PROBABILITIES.
Moderate winds, fine and milder to-day and on Friday.

THE DAILY REVIEW

REVIEW WANT ADS
BRING RESULTS
One Cent a Word

VOL. LXII., No. 104. PETERBOROUGH, ONT., CANADA, THURSDAY, MAY 4, 1911 TEN CENTS PER WEEK.

HON. FRANK OLIVER WILL NOT TELL WHERE MONEY CAME FROM ; AN EVASION

He Declares That It Is Enough For Committee to Find Whether or Not There Is a Connection Between Sums and the Deals Mentioned—Laurier's Motion For a Partial Enquiry Prevails—Two Amendments.

Ottawa, May 4.—Just as anticipated, there will be no inquiry into the charges laid by Dan McGillicuddy, former editor of The Calgary News, against Hon. Frank Oliver. Instead of dealing with the main issue the Government has decided that an alleged insinuation contained in an Ottawa despatch to The Toronto World will be on the ground work of the inquiry by a committee to be appointed, and that Mr. Oliver will show there is no connection between deposits to his account in an Edmonton bank and the granting to the Canadian Northern the right to choose six hundred acres of the rich lands of Saskatchewan instead of the swamp lands of Manitoba.

The Government voted down yesterday the proposal of Mr. Borden that the inquiry should be into the charge named by the Premier himself last week in the House, and the proposal of Mr. Lennox that there should be a royal commission.

The debate on Sir Wilfrid's motion for a committee of inquiry was continued.

R. L. Borden said that the motion, while different in form was to the same effect as the one to which he took exception on Tuesday. He remarked that this was very much of a family quarrel between the supporters of the Prime Minister.

In the opinion of Mr. Borden the matter to be inquired into was whether the money came from a tainted or untainted source. "Let us," he said, "be satisfied that Mr. Oliver is free from any suspicion of unworthy motives, but let it be an investigation that will satisfy Parliament and the country."

The matter could be settled by a committee in five minutes, if the Minister would state that the money was from private sources.

Mr. Borden then moved the following amendment, and in doing so said that his object was to make the scope of the enquiry just as wide as the Premier had made it when he spoke, "That a special committee of five members be appointed to enquire into and investigate the charges and allegations set forth and referred to in the statement of the Prime Minister, made in this House on Friday, April 21 last, and the charges and allegations set forth and referred to in the statements of Hon. Mr. Oliver, Minister of the Interior, and of the Prime Minister, made in this House on Tuesday, May 2, inst."

Sir Wilfrid Laurier, in refusing to accept the amendment, said that Mr. Borden's proposal would not be fair to Mr. Oliver.

Mr. Borden had said there was a suspicion as to the source of the funds placed in the bank, but he would ask the House to judge whether it would be just to investigate the matter in the way he proposed. He admitted that it might possibly come from one hundred legitimate sources, and yet would enquire into the matter in the manner proposed. What Mr. Borden desired was authority to fix evidence. He would ask Mr. Oliver to prove a negative. He would ask the Minister of Justice to go into the box and prove his own innocence in the face of the well-known rule that a man was innocent until it was proved that he was guilty.

Hon. Mr. Foster said there was no authority for the statement that The Toronto World had made an insinuation. Two statements had been placed side by side, but that did not constitute a direct allegation. The charge which the Premier asked the House to investigate was therefore one which Mr. Oliver had framed himself. The only charge in which the country was really interested was that made by Mr. McGillicuddy to the Premier, in which he stated that Mr. Oliver was a boodler and a grafter. The charge had been made by a friend and a

Continued on page 3,

A FEMALE CARRIER

Pittsfield, Mass., May 4. — Miss Florence S. Markham has completed 22 years of mail carrying between Stockbridge and Interlaken. She has never missed a trip, and has travelled 62,000 miles, all nil for $25 a month.

ADJOURN MAY 20 ?

Latest Report of Deadlock at Ottawa

Special to the Review.

Ottawa, May 4.—Indications to-day are that Parliament will adjourn on May 20, and reassemble after the Middle of August, when the Premier will be back from England. In case of adjournment, a reciprocity vote would not be reached until fall.

LAURIER TO GO AFTER ALL

Will Attend Coronation and the Conference.

Pressure Exerted Made Him End His Bluff.

Ottawa, May 4.—Sir Wilfrid Laurier has changed his mind! Yesterday morning, when he called to see Mr. Borden in the latter's office, he made the definite suggestion that he would go to the Imperial Conference and that the House would adjourn until July 15.

After that the reciprocity proposals were to be pressed and the Premier even wanted to exact a promies that the matter would be disposed of before the Duke of Connaught came in September. After receiving this proposal, Mr. Borden called a caucus of the Opposition members for 10 o'clock this morning.

Last night, however, Sir Wilfrid asked Mr. Borden to come to his room and there the whole matter was gone over again. The Premier was not so certain that it would be wise to adjourn, and it is now a toss-up whether this will be done or Parliament be left in the leadership of Mr. Fielding, to go on with the debate on the general question of reciprocity, in the meantime dealing with the other Government measures with which the order paper is blocked.

The situation to-day, therefore, is somewhat different from that at noon yesterday. Then Sir Wilfrid was fully of the opinion that adjournment would be necessary. As a result of his interview with the Opposition leader last night, it is now almost certain that the answer he will give to Mr. Borden this afternoon is that Parliament will continue to sit and transact other business such as the revision of the Bank Act, the railway policy of Mr. Graham, Mr. Fisher's copyright bill and the voting of supply.

Boy Saved Train.

Kingston, May 4.—A twelve-year-old lad named Sey, prevented a wreck on the Kingston & Pembroke Railway, four miles south of Sharbot Lake. He found five big boulders on the track, which had fallen down an embankment, walked into Sharbot Lake, notified the company, and thus saved the express from running into them.

WHERE ELEVEN TEACHERS' LIVES WERE LOST, AND SCORES WERE INJURED

MISS ANNA SOUDERS OF VANNETTA FARM WHO NURSED THE INJURED AT SCENE OF WRECK.

THE LAST CAR STILL IN FLAMES

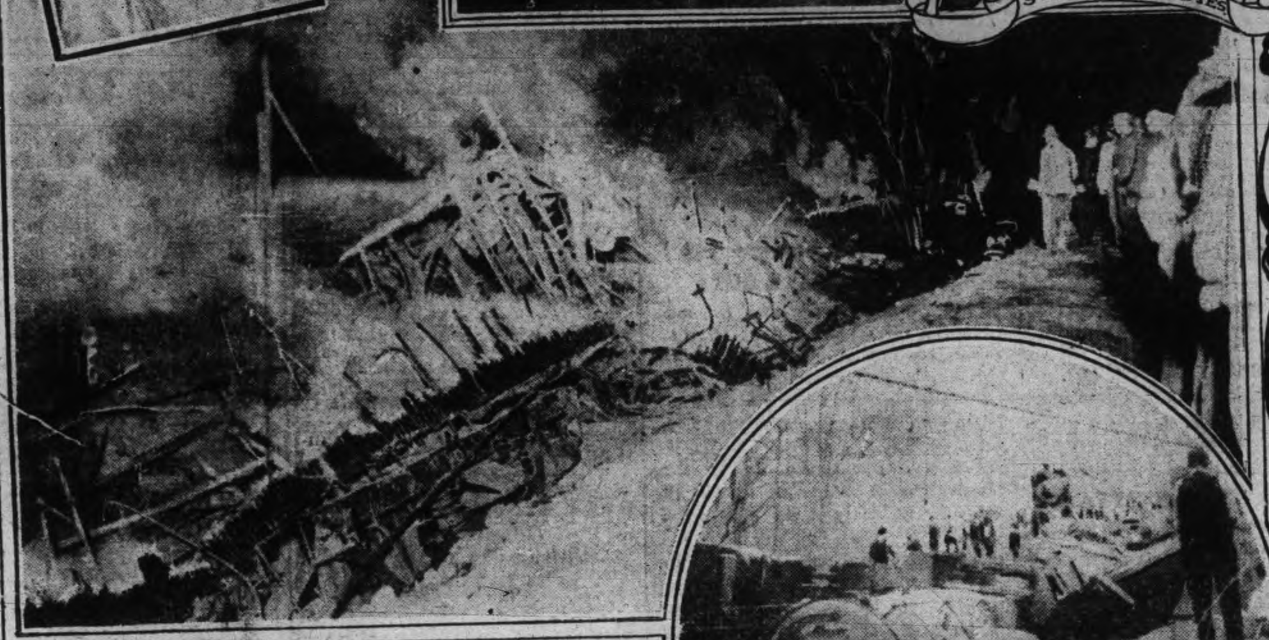

VIEW OF MARTIN'S CREEK WRECK FROM TRACKS (COPYRIGHT) SHOWING BURNING CARS IN GULLY. PHOTOGRAPHED AT NIGHT BY HERALD STAFF PHOTOGRAPHER

OVERTURNED LOCOMOTIVE AND GENERAL VIEW OF WRECK

DAVID HILLYARD, FIRST TO THE RESCUE.

Scenes in the wreck of the school-marms' special at Martin's Creek, N.J., where eleven young women lost their lives and scores were injured. The special was en route to Washington on the D. and L. from New York State.

MR. TAFT SAYS U.S. DOESN'T WANT ANY MORE TERRITORY

President, In Speech at Peace Conference In Baltimore, Declares That United States Is Trying Hard to Do Its Share For World's Good and Does Not Deserve the Suspicion Which Is Cast Upon Its Motives.

Baltimore, Md., May 4.—President Taft, in his speech at the opening of the third national peace conference here yesterday, declared that the United States would keep hands off and not seek to extend its domain or to acquire foreign territory. The President made no mention specifically of Mexico, but to those who heard him, it was evident that the troubled situation there and the suspicion in the South American republics as to the intention of this nation, in regard to its southern neighbors, had inspired him. The President had been speaking of the recurrence of internal disturbances in countries not so well able as the United States to maintain order and peace, and had said that it was incumbent upon the great nations of "this hemisphere to exercise their kindly and peaceful influences as much as possible."

One of the difficulties that the United States finds is the natural suspicion that the countries engaged have of the motives which the U. S. has in tendering its good offices," continued the President. "Asseveration of good faith helps but little where the suspicion is real, and yet I like to avail myself of an opportunity in such presence as this to assert that there is not in the whole length and breadth of the United States among its people any desire for territorial aggrandizement, and that its people, as a whole, will not permit its Government, if it would, to take any step in respect to foreign peoples, looking to a forcible extension of our political power.

"We have had wars and we know what they are. We know what responsibilities they entail, the burdens and losses and horrors, and we would have none of them. We have a magnificent domain of our own in which we are attempting to work out and show to the world success in popular government, and we need no more territory in which to show this. But we have attained great prosperity and great power. We have become a powerful member of the community of nations in which we live, and there is, therefore, thrown upon us necessarily, a care and responsibility for the peace of the world in our neighborhood, and a burden of helping those nations that cannot help themselves, if we may do that peacefully and effectively.

"An arbitration treaty between two great nations of the world," said the President, "would be a very important step in securing the peace of the world. I don't claim any patent for a new discovery in that suggestion, because I have no doubt that it has often been made before. If such an arbitration treaty can be concluded, I have no doubt that an important step will have been taken, but it will not bring an end of war. It is a step only; and we must not defeat our purposes by enlarging the expectation of the world as to what is to happen and by then disappointing it. I think we are likely to make more progress if we express our hope with moderation and realize the difficulties that are to be overcome, than if we proclaim that we have opened the gate to eternal peace with one key and within one year."

The President was particularly interested in a speech by Rev. Dr. J. A. Macdonald, editor of The Toronto Globe, a warm advocate of reciprocity. "If that arbitration treaty between your country and England is ratified," said Dr. Macdonald, "the name of William Howard Taft will be remembered in world history so long as man lives in peace.

"Above all other nations Canada has the greatest stake in the proposed treaty; she has the most to gain by peace; the most to lose by war.

"Canada desires the pact, not for herself alone, but for the sake of the whole world. The time to do it is at hand. The hour is trembling, ready to strike; the tide is swelling to the flood and if I ever had the right to speak for my country or for the Empire to which I belong, it is now, and I ask that the Parliament of Great Britain and the Congress of the United States join to insure the peace of the whole world."

27 YEAR OLD CASE ENDED

Judgment Given in Montreal After Long Wait.

Montreal, May 4.—Judgment was given yesterday in a case which has already been decided by the Privy Council and has been twenty-seven years before the courts.

In 1884 Andrew Rough bought a piece of land through the Eastern Townships Bank, but refused to take it because he could not get a clear title to it. The bank sued him and won. The Privy Council decided in his favor seven years ago. Next the lawyers for the bank found a flaw in the proceedings and appealed to the Superior Court. The case was recalled and judgment given in favor of the bank. It will go again to the Privy Council.

Clifford Sifton's Fall.

Ottawa, May 4.—Hon. Clifford Sifton, at the Horse Show yesterday morning, when leaping over hurdles, fell off his horse, but managed to save himself by holding to the reins.

Officials rushed up fearing he was hurt, but he intimated that he was all right, and showed this to be the case by immediately, amid applause, clearing three hurdles in succession.

SHEFFIELD CHOIR'S MONEY TROUBLES

St. Paul, May 3.—The box office receipts of the concerts given by the Sheffield Choir were attacked Monday in a suit brought by Louis W. Gay, manager of the United States tour of the choir, against Dr. Charles Harriss, of Ottawa, Ont., the financial backer and general manager. It is said that no more concerts will be given, and that the choir will return to England.

By this attachment or "garnishment" suit the St. Paul Symphony Orchestra, which, through its agents handles the receipts of the St. Paul concerts, is forbidden to pay over to the choir any share of the proceeds from the sale of tickets. Mr. Gay admits in his complaint that his salary as American manager and booking agent has been paid to date, but alleges that a certain percentage of the proceeds was guaranteed him, and that a reasonable and fair amount under that agreement is $4,000, or 10 per cent. of the entire gross receipts, which, he says, have amounted to about $40,000.

LOST BY FIRE

Residence of David Sewell Was Destroyed

Special to the Review.

St. Catharines, May 4.—The residence of David Sewell at Decew's Falls was completely destroyed by fire last night. The loss will be twenty-five hundred dollars.

Will Work Interchangeably.

London, May 4.—In a statement issued last night, Theo. N. Vail, president of the American Telephone & Telegraph Co., and the Western Union Telegraph Co., says that as understanding has been reached between the Western Union and the Anglo-American Companies by which the cables of the two companies will be worked interchangeably, but that the details of the arrangement will not be made public until they have been submitted to the shareholders for ratification. He declares that the ownership of the Anglo-American Co. will not be affected.

The conditions of the agreement, adds Mr. Vail, provide that the British Postmaster-General will practically control the rates charged by the company, thereby assuring that they will be reasonable, and that the post-office has under consideration a scheme for deferred service at modified rates.

DUCHESS DEAD

Had Kept Vacant Seat for Coming of Christ

Special to the Review.

London, May 4.—The Duchess of Northumberland, at whose home a vacant seat was always kept at the table for the coming of Christ, died day at the age of ninety-two years.

Will Superintend Roads.

Toronto, May 4.—Sir James Whitney announced yesterday afternoon that the Ontario Government had appointed G. W. Bennett, Peterboro, a former colonization road inspector, to the position of superintendent of colonization roads. This position has been vacant for some time, but it is now considered necessary to have a superintendent to report on the work and progress. The salary is $1,500.

Three Years For Earngey.

Toronto, May 4.—Three years in the Kingston penitentiary was the punishment meted out to Wm. G. Earngey, K.C., by Judge Denton in county judge's criminal court yesterday, when the lawyer pleaded guilty to forging the name of Kate Chesher to a check for $1,000, uttering a forged mortgage in favor of Thomas Dallimore and theft of the $1,000 involved.

ANTI-RECIPROCITY MEETING WILL BE HELD IN PETERBORO'

Arrangements Being Made for Big Gathering—Speakers From Toronto

Ernest H. Scammell, representing the Canadian National League, of Toronto, an anti-reciprocity organization, is in the city, arranging for a big anti-reciprocity meeting to be held in Peterborough within two or three weeks.

The league is a non-political organization, and is preparing a campaign that will extend from Ontario to the prairie provinces, educative in every respect as to the evils in store for reciprocity.

It is intended to present the pact on three lines, the question of imperial interest, Canadian fiscal economy, and disadvantages to the country commercially. A pamphlet with the utterances of leading Americans on the subject of reciprocity is being prepared, and 100,000 will be sent to the west.

The meeting to be held in Peterborough will be non-political, to be addressed by Toronto speakers, and a committee of both Liberals and Conservatives will be formed.

BRITAIN TO BUILD

London, May 5. — A special despatch from Lisbon says that the Government commission had decided in favor of the British tenders for rebuilding the Portugese navy. All others, including the American, have been rejected.

REBEL ARMY ON MARCH TO CAPITOL

Mexico City it is Expected Will be Attacked To-morrow

Special to the Review.

Mexico, May 4.—With the rebel army only twenty miles away, and eight thousand armed revolutionists reported secreted in the city, an attack on the Capital is expected to-morrow, when the national holiday will be celebrated.

BETWEEN YOU AND ME

Some people seem to enjoy having troubles—telling others about them.

—o—

There is one satisfaction in being poor. The lawyers won't get much after you are gone.

—o—

London may have its little coronation pageant, but we have the ctimes affair, won't London feel jealous!

—o—

Now that the baseball season is getting along employers should paste up on the wall that "Gran' mudders aren't allowed to die in summer time."

—o—

If the countess who always kept a seat at the table vacant, waiting for the coming of Christ, had each day filled it with a hungry human, she would have done something worth while. But, of course, that was too common-place.

This Medicine Is Breathed!

Have You a Cold?—It Can Be Completely Cured By

Catarrhozone

It Quickly Cures Whooping Cough, Grippe, Bronchitis, Catarrh, Hay-Fever, Asthma, and Colds.

Catarrhozone is not like other remedies, but is so healing and soothing that when it is breathed through the inhaler it kills the germs that cause diseases of the throat and lungs.

Catarrhozone quickly soothes and heals the mucous surfaces so that in a short time the whole mucous lining is healed.

If you are subject to throat irritation or have a tendency to consumption you should use the "Medicine that is breathed."

Thousands who have used it tell of its merit.

Air which you breathe through the Catarrhozone inhaler carries healing to the very spot affected, and there is no chance of failure by going to the wrong place. That is why it cures.

Catarrhozone

Approved by Doctors, Druggists, and thousands of Canadian people who have used it. Little drops of healing for weak places in the throat and nasal passages—that's Catarrhozone.

Three sizes, 25c., 50c., and $1.00, at druggists or by mail, postpaid, from The Catarrhozone Co., Buffalo, N.Y., and Kingston, Ont.

The Daily Review

THURSDAY, MAY 4, 1911.

THE OLIVER AFFAIR

The Oliver affair has a look that does not warrant one in accepting Mr. Oliver's restricted denial of the charges as complete or satisfactory. Mr. Oliver is charged by Dan McGillicuddy with having accepted $50,000 and later $19,000 presumably from the C.N.R. for getting some privileges in regard to Saskatchewan land for the railway. In presenting an explanation to the house Mr. Oliver did not say that he had not received these sums of money, although he did deny that they came from this particular railway. He said that the land business was done through public interest, and there was no connection between the money payment and the land grant.

The inquiry into the charges will be referred to a committee of five, and all correspondence will be presented to the committee. This matter it is to be hoped, will not be carried out after the fashion of the Lantot affair, with a white-washing at the end. It is too serious. Mr. Oliver is a strong man in character. He has been known for years for rugged honesty; in fact, in the west it is his chief stock in trade as a politician. It would indeed be a sorry sight to find that there was some connection between the receipt of this money, which Mr. Oliver apparently does not deny, and the action on the land. It would convict the minister of the interior of political chicanery of which his friends cannot believe him guilty. But for the sake of the public interest, it is to be hoped that the information coming from the investigation will be thoroughly satisfactory in point of clearness as to where that money came from, and for what purpose.

The restrictions put on the investigation by Sir Wilfrid Laurier do not promise any too well for the thoroughness of the probing, but perhaps it would be well to suspend judgment on the matter until information is more definite.

COST OF MONROE DOCTRINE

General observations on what the attitude of the United States towards Mexico means in terms of regiments and battleships have not been lacking in the British and European press. For the most part they have indicated a tolerant satisfaction not untinged with a lively curiosity as to what was to come next, for it is the concensus of outside opinion that the Taft administration has signed and sealed an acknowledgment of responsibility which has hitherto been very carefully evaded, says the Montreal Star. In touching on this point, The Spectator says:

We want to make the American people understand that it is impossible to maintain the Monroe Doctrine and all of the gigantic possibilities that are involved both in regard to the maintenance of law and order in the South American republics and with regard to saying "Hands Off!" to Europe without an adequate military and naval preparation.

A very powerful navy may be able to do the work of saying "Hands off!" to Europe, but the duty of seeing that law and order are maintained must very largely depend upon an adequate military force. We say without hesitation that America does not possess that force and if she be wise she will either make provision for it or abandon the Monroe Doctrine.

The Monroe Doctrine has been for nearly a century the one proud and glittering diplomatic jewel which Uncle Sam could wear when he mingled with other countries diplomatically. It now appears that the jewel has never been paid for and that its price has gone up, year by year, and will continue to rise until the milennium. A standing army of eighty-thousand men, one-quarter of whom cannot be mobilized in six weeks in spite of the frantic efforts of the whole War Department is not much of a weapon with which to threaten a belligerent Latin American republic. There is some significance in the fact that the Transvaal, the Orange Free State and the dissaffected part of Cape Colony together only comprise an area about half that of Mexico, that the geographical and climatic conditions are not dissimilar, and that the population of Mexico is some fifteen times that of South Africa. And it took nearly 400,000 men to cope successfully with the South African trouble.

Wood's Phosphodine, *The Great English Remedy.* Tones and invigorates the whole nervous system, makes new Blood in old Veins, Cures Nervous Debility, Mental and Brain Worry, Despondency, Sexual Weakness, Emissions, Spermatorrhoea, and Effects of Abuse or Excesses. Price $1 per box, six for $5. One will please, six will cure. Sold by all druggists or mailed in plain pkg. on receipt of price. New pamphlet mailed free. The Wood Medicine Co. (formerly Windsor) Toronto, Ont.

AN IMMEDIATE DUTY

The Toronto News says:—The most pressing duty resting upon the Canadian Parliament to-day is to take prompt action regarding Mr. Taft's utterance in New York last Thursday.

On that occasion the President spoke of his reciprocity agreement with Mr. Fielding as an attempt on the part of the United States to check the growing integrity of the British Empire.

This trade agreement, he said, was the republic's last chance to prevent Canada and the rest of the Empire being bound together by an Imperial commercial band, "reaching around the world from England and back to England again."

Could anything be bolder? Could the members of Parliament wish for any clearer declaration of American intentions than this from the very author of the Washington bargain?

Whatever some Liberal members may think themselves, they should not think at the fact that Mr. Taft's declaration is one with which the great mass of Canadians have no sympathy whatever. This the members will find when they go back to their constituencies for re-election.

Once the President's words become common property in this country they will prove the final death blow to reciprocity.

Parliament will accurately reflect popular opinion if it forthwith places its veto on Mr. Taft's deep laid scheme. Without further delay the Government should join the Opposition in denouncing the whole Washington arrangement, and in repudiating all complicity in Mr. Taft's design.

EDITORIAL NOTES

The congressmen at Ottawa are saying a good deal these days about annexation and the aim of President Taft in proposing even limited reciprocity. Where there is so much smoke there must be some fire, and it needs only the wind of partial success to fan it into a roaring blaze.

A resolution of censure on the Minister of Finance for granting the Farmers' Bank charter in spite of the evidence he had that it was being fraudulently obtained, was defeated by the government majority. What with the Oliver affair, the Farmers' Bank affair, the Lanctot affair, the government seems to be having a rather warm time keeping its friends from getting burned.

William Sharpe, the Conservative member for Lisgar, Man., a border constituency, held public meetings in his constituency in the Easter recess to find out what his constituents thought about reciprocity. He offered to resign if they did not approve of his opposition to the pact, but only four voted for his resignation. This practical expression of a unanimous opposition to reciprocity from western farmers is a sample of what may be expected all over the country by the time a general election rolls around.

Sir Wilfrid Laurier has decided that he cannot hold out the bluff about not going to the imperial conference any longer, and going yesterday to the parliamentary room of Mr. Borden made a proposition. The premier has apparently decided that he cannot be allowed to be put in the position of refusing to go to the imperial conference for the sake of putting through a trade arrangement with the United States, and will let the reciprocity pact stand over until his imperial duties are disposed of. This is the only sane course open to him and certainly does not bear out the Liberal claim that the pact has been received with general acclaim all over the country.

Some Roman Catholics are said to be objecting to the deeding by the city to the Protestant Home of the Hilliard property, holding that they as rate payers of the city have some interest in that property, and it could not be given for that purpose. But the bill passed at the recent session of the Ontario Legislature provides the city with power to negotiate a deal with the Protestant Home board, one of the conditions being the provision of a site by the city on the consideration of the Home undertaking to do certain things. As it might be said that any city property may belong in part to the Roman Catholic rate-payers, such an objection would block the purposes of the act, which is distinct in providing equal treatment by the city for Roman Catholic indigents.

$100 REWARD $100

The readers of this paper will be pleased to learn that there is at least one dreaded disease that science has been able to cure in all its stages, and that is Catarrh. Hall's Catarrh Cure is the only positive cure now known to the medical fraternity. Catarrh being a constitutional disease, requires a constitutional treatment. Hall's Catarrh Cure is taken internally, acting directly upon the blood and mucous surfaces of the system, thereby destroying the foundation of the disease, and giving the patient strength by building up the constitution and assisting nature in doing its work. The proprietors have so much faith in the curative powers that they offer One Hundred Dollars for any case that it fails to cure. Send for list of testimonials.

Address: F. J. CHENEY & Co., Toledo, O.

Sold by all Druggists, 75c.

Take Hall's Family Pills for constipation.

WHAT OTHER EDITORS SAY

THE COUNTRY BEHIND

Toronto News.

Already the evil political effects of Mr. Fielding's reciprocity agreement agreement are painfully evident. Sir Wilfrid Laurier places Washington before Westminster and his obligations to Mr. Taft before duty to the Empire.

He considers it more important to remain in Ottawa and force this pro-American legislation on an unwilling country than to attend the Imperial Conference and the coronation at a time when problems of vast portent to all the British Dominions are to be discussed and settled.

It is clear the Opposition and not the Government to-day represents public opinion in this country. Moreover, the people believe that Mr. Borden has made the Prime Minister a fair offer. He will consent to an adjournment of Parliament till later in the summer in order that Sir Wilfrid may go to London, or he will facilitate the same end by consenting to the reciprocity measure going over to another session.

Clearly Mr. Borden and not Sir Wilfrid Laurier is in the right before the country. The premier can attend to his imperial duties if he rates them above his obligations to continentalism.

THINK ABOUT IT.

By Scarum Fright.

It's nigh onto twenty years since I took that trip to Yanited States when cousin died down there, but there's one thing that I remember as though it was to-day.

I was a-drivin' along out to my cousin's place with his son, when we come to a big hill. Now I ain't particular struck on big hills in general, but on t'other side of this hill was a dandy village and you see when you got on of this hill the village kind of took you by surprise.

"Now," says I, "Indian River is at the bottom of a hill, or at least the post-office and station and things is; but you put Indian River beside of this place and it would look like a pork-sausage beside a roast turkey. What's the reason?" The reason is that Indian River has an aversion of paint.

All the houses in that other village were painted up with pretty colors and the barns were mostly painted. Now they tell me that red paint is cheap and that they put it on with a whitewash brush and have the whole barn looking nice and fresh in a few days' time. They say it keeps the barn from rotting, and I say it looks confoundedly nice and increases the value of the property.

Now if you want to see what paint looks like on a building, just take a look at the section foreman's house when you go down to the post-office. It brightens the place up considerably and is only cheap paint at that, and say, when I go to Peterborough on Saturday I'm going to get some paint and brighten up that old buggy that's out there in the shed. It can just as well look fresh and clean as dark and dirty and gloomy.

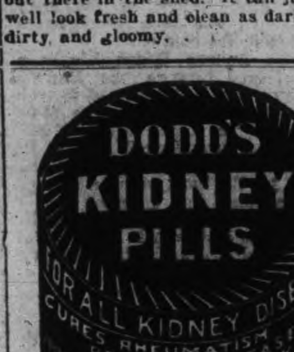

REVIEW WANT ADVTS.

The Review want advertisements are read by thousands, for people want what they want when they want it.

If you need help,—Servants, hands, or workmen try the Review want ad columns.

If you have anything to sell, from a pickaxe to an Auto, use the Review want ad columns.

If you have lost anything try a want ad in the Review and almost certainly you will recover the lost article. If you want an owner for anything found a Review want ad will bring the owner to light.

One Cent Per Word

Advertisements under this head 1c per word

Advertisers, if they prefer, may use as many as 25 words at the rate of 25c for one insertion, 38c for two insertions and 50c for three insertions.

RATES

10 Words—1 TIME 10 Cents
25 Words—1 TIME, 25 Cents
25 Words—2 TIMES, 38 Cents
25 Words—3 TIMES, 50 Cents
25 Words—6 TIMES, 75 Cents
LOCALS (Reading Type) 48 cts per inch (4 cents per line.)
LOCALS in Dark Type 60c per inch (5 cents per line.)

Wanted

WANTED

A YOUNG LADY AS COMPANION TO A lady in delicate health. Apply mornings to 513 Water street. 3d

WANTED

BY COMPETENT DRESSMAKER, WORK IN private family. Good fits and latest styles. Apply—Box 8, Review. 3d

WANTED

AT ONCE, TWO OR THREE FIRST CLASS all round Machinists. Highest wages and steady work for competent men. Apply — Box 427, Oshawa, Ontario. 4dc02

For Sale or To Rent

GASOLINE LAUNCH FOR SALE

TWENTY-SIX FOOT, CANOPY TOP, 9 h. p., double cylinder engine, staunchly built, roomy and speedy. Newly fitted, as good as new. Close price for cash. Box 7, Review Office, Peterborough 3d102

FOR SALE

FINE RED BRICK HOUSE, TEN ROOMS, besides two rooms and store room in attic. All modern conveniences. Very centrally located, on car line. Fine locality. Apply to Box B, Review office 6d

MOTOR FOR SALE

ONE TO TWO H P. DIRECT CURRENT Electric Motor. In perfect order. For sale at a bargain. Apply to Review Printing Co., Peterborough. tf

OFFICES TO RENT

NEAR POST OFFICE, HEATED AND WITH good vault. Dennistoun, Peck & Kerr.

TO RENT

LARGE STORE HOUSE, Hunter-st., on Grand Trunk spur, suitable for wholesale warehouse or fruit dealer. Will rent building or section. Apply C. H. Rogers, Peterborough Canoe Co. 12d

TO RENT

TWO STORES AND UPPER FLOOR IN THE Grand Opera House Block. A good Butcher Shop with large refrigerator, corner McDonnel and Aylmer streets. The Turner House with good grounds and large stable at Port Hope. Apply to J. J. Turner & Sons, Awning and Tent Manufacturers, George Street, Peterborough. tf

FOR SALE—$3000—FOR SALE

FOR SALE AT THE PRICE OF $3,000—THAT Eligible Residence, No. 147 Hunter St., East. Brick, steam heated, modern conveniences, seven bedrooms, fixed basins and taps in bed rooms, billiard room in basement. Ten minutes walk from post office. Apply to Mr. E. A. Peck, Peterborough

FOR SALE

Iron Pipes for water and steam, Posts, Belting Pulleys, Shafting, Chains, Iron and Wood Pulleys, Steal Beams, Rails, Wire Fencing new and slightly used. Very cheap. Send for Catalogue, and state what you need.

The Imperial Waste & Metal Co.
7 Queen Street - MONTREAL

R & O
RICHELIEU ONTARIO NAV CO

STEAMER "BELLEVILLE"

Leaves Toronto 7.30 p m., every Tuesday for Bay of Quinte, Montreal and intermediate ports.

Connections at Montreal for Quebec and Saguenay.

Tourist line steamers "TORONTO" and "KINGSTON" commence running June 1st., leaving Toronto 3.00 p.m. daily except Sunday. After July 1st., daily.

For rates, folders and tickets apply to local agents or write—
H. FOSTER CHAFFEE, A.C.P.A., Toronto.

GRAND TRUNK RAILWAY SYSTEM

The Popular Tourist Route

— TO —
MUSKOKA LAKES
LAKE OF BAYS
TEMAGAMI
ALGONQUIN PARK
MAGANETAWAN RIVER
FRENCH RIVER
GEORGIAN BAY
LAKE COUCHICHING
KAWARTHA LAKES, etc.

ROUND TRIP HOMESEEKERS' EXCURSIONS

To the West at low rates, via Sarnia or Chicago.

Literature and full information from City Ticket Office, 334 George-st.
B. A. ROSE, City Agent.

CANADIAN PACIFIC

GREAT LAKES SERVICE

FIVE SAILINGS WEEKLY TO
SOO, PORT ARTHUR
FORT WILLIAM

Daily except Friday and Sunday from Owen Sound
Connecting Train leaves Toronto at 8 10 a m.

Ask Agent for particulars—
W. McILROY - AGENT - PETERBORO

CANADIAN NORTHERN

REDUCED FARES

TO THE BEST NEW LINE IN THE LAST BEST WEST

By the Canadian Northern route, the most interesting way to the Western Provinces.

HOMESEEKERS and SETTLERS RATES

See that your ticket reads via Canadian Northern.

For all information apply to Grand Trunk Ticket Agents, or write District Passenger Agent, Canadian Northern, Toronto.

Canadian Pacific Ry. EMPRESSES And other Steamships

FROM MONTREAL AND QUEBEC
Empress of Ireland ..... May 5th
Montrose (to London direct) May 6th
Lake Champlain ..... May 11th
Empress of Britain ..... May 19th
Lake Manitoba ..... May 25th
Empress of Ireland ..... June 2nd
Lake Champlain ..... June 8th

Special sleeping car to the ship's side leaving Toronto at 10:30 the evening before for "Empress" sailings.

I. E. SUCKLING, General Agent for Ontario, 16 King street E. Toronto.

Apply to any Ry. or S.S. agent, or to W. McILROY, agent, Peterborough.

TORONTO SAVINGS and LOAN COMPANY

Paid up Capital - - $1,000,000.00
Reserve Fund - - - - 720,000.00

Savings Department

3½% interest paid quarterly on deposits of One Dollar and upwards. Interest accrues from date of deposit to date of withdrawal.

Depositors are offered every facility afforded by modern methods of banking

Security Afforded Depositors

Total Assets of the Company, December 31st, 1910 - - $3,355,504.40
Total Liabilities to the Public 1,566,026.69
Surplus - - - - $1,789,477.71

Money to Loan

on City or Farm Property at lowest current rates of interest

HEAD OFFICES:
436 George St., - Peterborough
W. G. MORROW, Managing Directors

AUCTIONEER

James E. Cope
Auctioneer and Valuator
FARM and REAL ESTATE SALES
Executed with Promptness and Care.
OFFICE and RESIDENCE, 213 Stewart St.
At Munro House, Saturdays.

Medical

DR. E. V. FREDERICK
M.R.C.S. (Eng.) L.R.C.P. (London) — Surgery and Diseases of Women. 402 George Street. Hours 1.30-3.30—7-8.

DR. FRANK C. NEAL
M.R.C.S., Eng., L.R.C.P., London, "Internal Medicine."
Special Attention to Diseases of Chest.
Hours: 2-4 p.m., 7-8 p.m. Phones: Bell 851, mach. 225
314 Rubidge Street.

DR. BUCHANAN
F.R.C.S., Edinb.; M.R.C.S., Eng., L.R.C.P., Lon. Specialist Eye, Ear, Nose and Throat. Phone 519. 169 Charlotte St. Hours—9-11 a.m., 2-4 p.m. 7-8 p.m.

DR. E. A. HAMMOND
Late assistant Westminster Hospital, Brompton Hospital, National Heart Hospital, St. John's Skin Hospital, London, Eng. Also of Rotunda Maternity Hospital, Dublin.
Special—Diseases of Heart, Skin and Stomach
Office—543 Water Street
Bell Phones, Office 463—House 1301

Osteopathy

DR. ASA G. WALMSLEY
Osteopathic Physician
Office over Canadian Bank of Commerce, Hunter Street entrance.
Office Hours—9 to 12 a.m., 2 to 5 p.m. Evenings by appointment. Consultation free. Bell Phone 649

Legal

RUDDY & BURNHAM
Barristers, Solicitors, Notaries, etc
Office — No. 379 Water Street, Peterborough
Money to Loan.
ROBT. RUDDY, K. C. J. H. BURNHAM, M.A.

O'CONNELL & GORDON
BARRISTERS, SOLICITORS AND NOTARIES
Hunter Street, two doors west of Post Office.
DANIEL O'CONNELL GEORGE N. GORDON

A. E. DIXON
Barrister, Solicitor, etc.
Office corner Hunter and George Sts., Peterboro
Entrance next to W. Madill's Drug Store.

R. E. WOOD
BARRISTER, SOLICITOR, Etc Office removed from Bank of Commerce Building to 435 George street, recently occupied by E. B. Edwards. MONEY TO LOAN.

W. H. MOORE, K.C.
BARRISTER, SOLICITOR, in the Supreme Court etc Office—Hunter Street, first stairs west of Post Office. Money to Loan.

HALL, HAYES & HALL
BARRISTERS, SOLICITORS AND NOTARIES PUBLIC, Hunter Street, Peterborough, next the English Church. MONEY TO LOAN at the lowest rates of interest.
E. H. D. HALL, City Solicitor.
LOUIS M. HAYES K. C. BASIL D. HALL

HALL, MEDD & DAVIDSON
(Successors to Stratton & Hall)
BARRISTERS, SOLICITORS, Etc., Peterborough Ont Office—Corner of Hunter and Water Sts. over Bank of Commerce.
R. R. HALL, M.P. S. T. MEDD W. S. DAVIDSON

DENNISTOUN, PECK & KERR
BARRISTERS, SOLICITORS, NOTARIES
415 Water Street, Peterborough
Money to loan at lowest current rates of interest. Easy terms of repayment.
E. A. PECK F. D. KERR R. M. DENNISTOUN

Money

BENNET & GOODWILL
BARRISTERS, SOLICITORS, Etc., 375 Water Peterborough. Telephone No. 191.
Money at Current Rates Upon Easy Terms.
J. W. BENNET E. L. GOODWILL

MONEY TO LOAN
MORTGAGE LOANS ON CITY AND FARM PROPERTY at lowest current rates
DENNISTOUN, PECK & KERR
415 Water St., Peterborough.

Money to Loan
at lowest current rates
— on —
FARM, TOWN OR VILLAGE PROPERTY ON EASIEST TERMS OF REPAYMENT
HALL, MEDD & DAVIDSON
Successors to Stratton & Hall
BARRISTERS, Office—corner of Hunter and Water Streets over Bank of Commerce

General

PLUMBING

HOT WATER, STEAM and HOT AIR HEATING

GALVANIZED IRON WORK, ROOFING and EAVETROUGHING

We are continuing this part of our business at our new premises, corner of Simcoe and Bethune Streets.
Phone 88.

ESTIMATES GIVEN ON ALL CONTRACT WORK.

Adam Hall
LIMITED

Children Cry for Fletcher's

CASTORIA

The Kind You Have Always Bought, and which has been in use for over 30 years, has borne the signature of Chas. H. Fletcher and has been made under his personal supervision since its infancy. Allow no one to deceive you in this. All Counterfeits, Imitations and "Just-as-good" are but Experiments that trifle with and endanger the health of Infants and Children—Experience against Experiment.

What is CASTORIA

Castoria is a harmless substitute for Castor Oil, Paregoric, Drops and Soothing Syrups. It is Pleasant. It contains neither Opium, Morphine nor other Narcotic substance. Its age is its guarantee. It destroys Worms and allays Feverishness. It cures Diarrhœa and Wind Colic. It relieves Teething Troubles, cures Constipation and Flatulency. It assimilates the Food, regulates the Stomach and Bowels, giving healthy and natural sleep. The Children's Panacea—The Mother's Friend.

GENUINE CASTORIA ALWAYS
Bears the Signature of
Chas. H. Fletcher.

The Kind You Have Always Bought
In Use For Over 30 Years
THE CENTAUR COMPANY, 77 MURRAY STREET, NEW YORK CITY.

VIRGINIA OF THE AIR LANES

A Romance Of Flying

By HERBERT QUICK

Copyright, 1909, by the Bobbs-Merrill Company

"Don't let's talk of that," said he. "I shan't even apologize. I'm glad I deceived you! Glad, do you hear? And now you're going back—Psyche—as my wife. Don't struggle and try to escape. Don't you love me? Don't you love me? Don't you love me?"

She was past the struggle now, and in the new print gown of the servant maid she lay in his arms, quite surrendered. The time passed much more rapidly for them than for Mr. Craighead. His voice grew hoarse, the rococo periods grew shorter, and at last he rapped on the door and called "Time!"

The audience had entered upon the phase of impatience characterized by stamping in unison.

"What do they want?" asked Virginia.

"Us," said Carson. "Let us go out."

"Out?" queried Virginia. "Out there?"

"Virginia," said Carson, "did I not say I was taking you away with me—now?"

"Oh!" gasped Virginia, shrinking back. "You don't mean for me to understand"—

"The minister is outside—to marry us—darling! Come!"

"Oh, Theodore!" she gasped.

The door opened. Craighead's voice came through in inquiry.

"All ready?" he asked loudly. "Then let the cortege move! After these nuptials we shall have the full music of the grand sweet song. Like Prince Agib of Gilbertian story—

"We will diligently play
On the zoetrope all day
And blow the loud pantechinicon all night!

"Forward, march!"

The wedding march from "Lohengrin" tinkled feelingly forth from the piano. The minister stood in the narrow cirque left open by the crowd. Craighead, like a new ducked usher, bowed grandly at the door to let them through. Theodore took Virginia's plump, print covered arm and whispered in her ear promises which instinct told him would break down the last resistance. The short service went on as remembered by the priest.

"Who gives this woman away?"

And who but Finley Shayne broke through the press to take her by the hand and respond heartily, "I do!"

And when the ring was called for who but the captain of the life saving crew, true to the traditions of the service, came forward and took it from his chain and saved them?

And when the minister asked, "Do you, Virginia, take this man to be your wedded husband?" and the dear old remainder of it who but Theodore Carson turned dizzy at the bride's pause before answering, and who but Virginia said sweetly and clearly, "I do?"

And as for Craighead, that worthy gentleman would have been in still higher feather had he known that within two weeks he was to succeed in persuading his adored Caroline to join him in a similar ceremony.

THE END.

Sir Arthur Sullivan's Reverses.

Twice in his career Sir Arthur Sullivan, after building up a small fortune, was placed in the same unenviable position as was Mark Twain when in 1895 his "rainy day" balance disappeared in the failure of a concern in which he was interested. And the famous composer met financial disaster with the same equanimity as did the author. By far the greater of the two financial disasters which overtook Sullivan happened in 1882, and the news reached him under very dramatic circumstances. In that year "Iolanthe" was produced at the Savoy, and as usual its composer conducted the first performance. On the day fixed for the production the bankruptcy was announced of the firm in whose keeping Sir Arthur had intrusted all his securities, and the news of the crash reached the composer just as he was setting out for the Savoy theater. "In a moment," says Mr. Lawrence, his biographer, "the result of the work of a lifetime and of economy had been swept away. From the monetary point of view he had to make a beginning all over again; but, unmoved by his ill fortune, he conducted the first performance of 'Iolanthe' that night."—London News.

Woman Charged as a Spy.

Cologne, Germany, May 4.—Mademoiselle Thirion, an attractive Parisian resident here, was arrested yesterday, charged with being a spy and obtaining the secret mobilization plans of the German army from an army officer.

The prisoner offers the romantic defence that she had asked for the plans in order to test the honor of the officer who was a suitor for her hand.

ABSOLUTE SECURITY.

Genuine
Carter's
Little Liver Pills.

Must Bear Signature of
Brent Good

See Fac-Simile Wrapper Below.

Very small and as easy to take as sugar.

CARTER'S LITTLE LIVER PILLS.
FOR HEADACHE.
FOR DIZZINESS.
FOR BILIOUSNESS.
FOR TORPID LIVER.
FOR CONSTIPATION
FOR SALLOW SKIN.
FOR THE COMPLEXION

Purely Vegetable.

CURE SICK HEADACHE.

PREAMBLE IS PASSED

Balfour Does Not Oppose Critical Part of Veto Bill.

The Measure Has Now Gone Through the Committee Stage With Very Little Amendment and Government Supporters Show Wild Enthusiasm—Unionist Amendments Are Mostly In Favor of Joint Sittings.

London, May 4.—The Parliament bill, known also as the veto bill, for the curtailment of the powers of the House of Lords, passed yesterday the committee stage in the House of Commons practically without amendment, amidst scenes of great enthusiasm.

The refusal of A. J. Balfour, leader of the Opposition, to vote against the preamble to the veto bill, removed any danger that might have been apprehended from the revolt of the Laborites against the preamble, and this portion of the measure, the consideration of which was regarded as the most critical test for the Government, proved easiest to carry. The Unionist opposition to the bill almost vanished. In place of hundreds of amendments which threatened to delay proceedings in the committee stage, only a few important ones, mainly in the direction of urging joint sittings, or a conference of the two Houses in cases of disagreement will be moved in the report stage of the bill, which is expected to occupy only two or three days next week.

The consideration of the preamble was the most critical stage of the discussion from the Government viewpoint, because of the diversity of opinion between the factions making up the coalition majority.

George Nicoll Barnes, the Labor leader, immediately showed fight.

The Labor party is composed of single chamber men, who have repeatedly declared their intention of opposing any plan to reform the House of Lords.

Barnes moved that the preamble be eliminated. He said that he would rather have voted with the Government to further the progress of the measure as a whole, but the Laborites had to part company with the Government at this point.

A. J. Balfour, leader of the Opposition, opposed the preamble on the ground that it would lead to the constitution of a wholly and directly representative second chamber. If the two chambers drew their authority from the electors, they would claim and possess equal authority, and he did not wish co-equal bodies. The second chamber, he said, should be empowered in case of controversy between the two Houses, to refer the question to the electorate.

After the application of closure and the rejection of another amendment without division, Mr. Balfour said that he regarded the preamble as "indefinite and illusory," but he wished to see the Government carry it out. He hated some of it, but liked another part of it, and therefore would not vote against it.

Amid loud Ministerial cheers, the preamble was then agreed to without division. On motion that the bill as amended be reported, division was challenged and the motion was carried 265 to 147. The House then adjourned, the Government supporters giving vent to the wildest enthusiasm.

OLIVER WILL NOT TELL

(Continued from page 1)

former beneficiary of the Government.

Mr. Foster asked the Premier to say if the committee of enquiry would be allowed to examine the evidence of McGillicuddy. The Premier made no comment, and Mr. Foster said he would take it that he refused.

Hon. Frank Oliver began his statement with the remark that the question of interest to the House and the country was the question as to how those who were charged with public responsibilities discharged those responsibilities.

He declared he was not trying to shirk investigation. The article in The Toronto Telegram did not allude to him specifically, therefore it was not for him to act. There had been an allusion to the Prime Minister, therefore it was the duty of the Prime Minister to take cognizance of it. But The Toronto World had specifically connected his name with an insinuation, a serious insinuation, which related to an important administrative act, for which he was primarily responsible, and he thought it was only right that the country should know, and have the earliest opportunity of knowing what foundation there was for that insinuation.

"Now, my honorable friend said that I might clear the whole matter up as to my bank account by a simple statement as to the source as to which this money came, and the direction in which it was diverted, I have no doubt that is a fact, that I could take action and clear this whole matter up. But I conceive my duty to be this: I do not think that it is in the interest of Canada, I do not think it is in the interest of public life of Canada that upon an insinuation, based upon theft and put forward as blackmail, a man in public or private life in Canada should be compelled to expose his private business. I do not think that it would add to the dignity of Parliament or the standard of public life in Canada to say that Parliament should be the assistant of thugs and blackmailers by the requiring of the exposure of a bank account on such a statement as has been placed before the public."

On the vote being taken there voted for the Premier's motion 102 and for Mr. Borden's amendment 69, a Government majority of 33.

After recess Haughton Lennox moved for the appointment of a royal commission.

Mr. Lennox said they were not without experience of farcial investigations, and he mentioned the Hodgins and Lumsden investigations as instances.

The vote on Mr. Lennox's amendment was: Against 99 for 65. It was thus defeated by a Government majority of 34.

THE MARKETS

Latest Quotations in Grain, Dairy Products, Live Stock Etc.

Liverpool and Chicago Wheat Futures Close Lower—Live Stock—Latest Quotations.

CHICAGO, May 3.—Confronted by a bearish crop outlook, and with no cash demand in sight, wheat to-day relaxed and underwent a decline. Closing figures were ¼c to ⅝c to ⅞c below last night's level. All other leading staples showed a falling off—corn ⅝c to ⅜c to ¾c; oats ½c to ⅜c, and provisions 5c to 20c to 22½c.

The Liverpool market closed to-day unchanged to ½d lower than yesterday on wheat, and ¼d lower on corn. Antwerp closed 1¼c higher on wheat. Berlin, ⅝c higher.

Winnipeg Options.

	Close.	Open.	High.	Low.	Close.
Wheat—					
May	96⅛	95¾	96¼	95⅝	95½
July	97⅝	96⅞	97½	96½	96½
Oats—					
May	35½	35¼	36	35¼	35⅝
July	36½	36⅝	37¼	36⅝	36⅝

Toronto Grain Market.

Wheat, bushel	$0 83 to	$....
Wheat, goose, bushel	0 78	....
Rye, bushel	0 70	....
Barley, bushel	0 70	....
Oats, bushel	0 41	....
Buckwheat, bushel	0 48	0 50
Peas, bushel	0 78	0 80

Toronto Dairy Market.

Butter, store lots	0 17	0 19
Butter, separator, dairy, lb.	0 22	0 24
Butter, creamery, lb. rolls	0 24	0 25
Butter, creamery, solids	0 23	....
Eggs, new-laid	0 19	....
Cheese, lb.	0 14½	0 15
Honeycombs, dozen	2 50	....
Honey, extracted, lb.	0 10	0 11

Liverpool Grain and Produce.

LIVERPOOL, May 3.—Closing—Wheat—Spot, dull; No. 2 red western winter, no stock; futures, quiet; May, 6s 10⅝d; July, 6s 10⅞d; Oct., 6s 9⅝d. Flour—Winter patents, quiet, 27s 6d. Hops in London (Pacific coast), firm, £4 15s to £5 15s.

Montreal Grain and Produce.

MONTREAL, May 3.—Business in wheat over the cable was very quiet, as foreign buyers were not disposed to follow the advance in prices on this side. There continues to be considerable demand for oats, but on account of further advance in prices in Winnipeg, bids were a little out of line at the close and no further sales were made. The enquiry for spring wheat flour from European sources was fair, but the bids were too low to permit of any business being done.

Oats—Canadian western No. 2, 40¼c to 40½c, car lots ex-store; extra No. 1 feed, 39¾c to 40c; No. 3 C.W., 39¼c to 39½c; No. 2 local wheat, 39c to 39½c; No. 3 local white, 38½c to 39c; No. 4 local white, 37½c to 38c. Flour—Manitoba spring wheat patents, firsts, $5.30; seconds, $4.80; winter wheat patents $4.50; strong bakers, $4.60; straight rollers, $4 to $4.10; in bags, $1.80 to $1.90. Rolled oats—Per barrel, $4.35; bag of 90 lbs., $2.05. Corn—American No. 3 yellow, 60c to 61c. Millfeed—Bran, Ontario, $23 to $24; Manitoba, $22 to $23; middlings, Ontario, $25; shorts, Manitoba, $24 to $25; mouillie, $25 to $30.

Dressed Hogs—Abattoir, $9.50 per cwt. Beef—Plate, half bbls., 100 lbs., $8.75; barrels, 200 lbs., $17; tierces, 300 lbs., at $25. Lard—Compound tierces, 375 lbs., 9⅝c; boxes, 50 lbs., net., grained, two handles, 10c; pails, wood, 20 lbs., net 10¼c; tin pails, 20 lbs., gross, 9½c. Pork—Heavy Canada short-cut mess, barrels, 35 to 45 pieces, $22.50; half barrels, $11.50. Canada short cut and back pork, 45 to 55 pieces, barrels, $23; Canada clear pork, barrels, 30 to 35 pieces, $20; bean pork, small pieces but fat, barrels $16.50.

Eggs—Fresh, 17c to 18c.

Cheese—Westerns, 11½c to 11¾c.

Butter—Choicest, 20½c to 21c; seconds, 18c to 20c.

CATTLE MARKETS.

Montreal Live Stock.

MONTREAL, May 3.—At the Canadian Pacific Live Stock Market the offerings this morning were 625 cattle, 200 sheep and lambs, 750 hogs and 2900 calves. There was no important change in the condition of the market for cattle, prices being well maintained under an improved demand from local buyers, and as supplies were not excessive a clearance was made and the trade on the other hand was fairly active. Choice steers sold at 6½c, good, at 6c to 6¼c; fairly good, at 5½c to 5¾c; fair, at 5c to 5¼c, and common, at 4½c to 4¾c per lb. A few choice cows brought as high as 5½c, and the commoner ones sold from that down to 3¼c per pound. There were only a few bulls offered, which sold at prices ranging from 3½c to 5¼c per lb., as to quality.

A weaker feeling developed in the market for hogs, and prices declined 15c to 25c per cwt., as compared with those of Monday. This was somewhat of a surprise to the trade owing to the fact that supplies were not large, but the demand was rather slow, as buyers in some cases had ample stocks on hand for the balance of the week. Opening sales of selected lots were made at $6.75, but later $6.50 to $6.60 were the ruling figures, weighed off cars.

A feature of the small meat trade was the very heavy run of calves, in fact, it was the largest this season, but as prices ruled low the demand was good and sales were made at from $2 to $8 each, as to size and quality. A few old sheep sold at 4½c to 5½c per lb., and spring lambs brought $5 to $8 each, as to size.

New York Live Stock.

NEW YORK, May 3.—Cattle—Receipts, 3400; bulls, $4 to $5.60; cows, $1.75 to $4.25.

Calves—Receipts, 3115 head; market active, 25c to 50c higher; veals, $5 to $7; culls, $4 to $4.75; buttermilks, $4.

Sheep and Lambs—Receipts, 9700 head; sheep firm to higher; lambs 15c to 25c higher; spring lambs lower; clipped sheep, $3 to $4.50; clipped lambs, $5.25 to $6; unshorn, $6 to $6.85; clipped culls, $4; Maryland springers, $5.25 each.

Hogs—Receipts, 4900 head; market higher, at $6.15 to $6.30.

Chicago Live Stock.

CHICAGO, May 3.—Union Stock Yards—Hogs—Receipts, 25,000 head; market weak to 5c lower; mixed and butchers, $5.70 to $6; good heavy, $5.75 to $5.95; rough heavy, $5.55 to $5.70; light, $5.70 to $6.15; pigs, $5.50 to $6; bulk, $5.80 to $6.

Cattle—Receipts, 18,000 head; market steady to 10c lower; beeves, $4.90 to $6.50; cows and heifers, $2.25 to $5.70; stockers and feeders, $4 to $5.30; Texans, $4.75 to $5.50; calves, $5 to $5.90.

Sheep—Receipts, 20,000 head; market, steady; native and western, $3 to $4.60; lambs, $4.40 to $6.15.

Gave His Life for Another.

Cornwall, May 4.—Finley J. MacDonell, son of John R. MacDonell of Alexandria, who died recently at Philipsburg, Montana, aged 52 years, was elected sheriff of Granite County, Mont., for three terms on the Democratic ticket. He was the first president of the Granite Miners' Union, when it was organized in 1888. His death was indirectly due to injuries sustained in stopping a runaway team and thereby saving the life of the lady driver. He was dragged several blocks.

The C.N.R. has bought the Isolation Hospital at Belleville, which was in its right of way.

John Macdonald, a Scotchman, a resident of Paisley, Ont., for over 40 years, is dead, aged 84.

TELEGRAPHIC BRIEFS.

The steamer Edmonton has been placed under quarantine at Sarnia owing to a case of smallpox on board.

The funeral of Sir C. A. P. Pelletier at Quebec was one of the most imposing ever seen in the ancient capital.

Right Hon. James Bryce, British Ambassador at Washington, and Mrs. Bryce, arrived in Ottawa yesterday afternoon.

The Kingston Board of Health has decided to insist that general drinking cups at public fountains in the city be abolished.

Mrs. Patrick Cain, an invalid, and her nurse, Miss Ellen Maloney, lost their lives in a fire that destroyed the family dwelling in Rawdon Township.

A little boy named Dombreuski of Montreal was choken to death with pepper that is supposed to have been put into his mouth by an older brother.

Canada's customs collections for the month of April totalled $5,609,124.58, and port deposits of March collections, $978,078.57, a total revenue of $6,587,203.15.

Mrs. J. C. White of Atlanta, Ga., has just left for England to claim the $90,000,000 estate of her ancestor, Richard Hazzard, who came to America in 1715, and settled in South Carolina.

Francisco I. Madero, jr., leader of the Mexican insurrectos, met Judge Francisco Carbajay, peace envoy of the Federal Government, yesterday on the neutral grounds selected for the peace conferences.

George Boulard, a native of Boston, is held in Willemstadt, Curacoa, pending enquiry into the drowning of two companions, Armand Arens, a Canadian, and George Bradford. The three were wandering mechanics.

Two men were killed and a leg was blown off a third early yesterday when dynamite exploded in two cars of a work train the switchyards at Gary, Ind. The police believe the explosion was the result of some private feud.

Rev. R. M. Fee, of Dunnville, will go to Pettypiece, Man.

Cook's Cotton Root Compound.

The great Uterine Tonic, and only safe effectual Monthly Regulator on which women can depend. Sold in three degrees of strength—No. 1, $1; No. 2, 10 degrees stronger, $3; No. 3, for special cases, $5 per box. Sold by all druggists, or sent prepaid on receipt of price. Free pamphlet. Address: The Cook Medicine Co., Toronto, Ont. (formerly Windsor)

Children's Aid Society

FOR THE CARE OF NEGLECTED AND ILL-TREATED CHILDREN.

Incorporated by Act of Legislature. Information required. Information kept strictly private.

CHILDREN FOR ADOPTION

GEO. COCHRANE,
Agent and Asst. Sec.
Phone 765 George St

NEW TELEPHONE DIRECTORY

The Bell Telephone Co'y
OF CANADA
is about to issue
A NEW TELEPHONE DIRECTORY
for the
DISTRICT OF CENTRAL ONTARIO
including
Peterborough

Orders for new connections, changes of firm names, changes of street addresses or for duplicate entries should be handed in at once to
G. O. CAMERON,
Local Manager

AT DEATH'S DOOR FROM KIDNEY DISEASE

SAVED ONLY BY "FRUIT-A-TIVES"

CLANBRASSIE, ONT.

"Two years ago, the doctor made forty-four calls on me, and then said he had done all he could for me. I was suffering with intense Kidney Trouble and Inflammation had set in. Two other doctors were consulted and agreed that nothing could be done to help me.

On the recommendation of a neighbor, I took "Fruit-a-tives" and they cured me. To-day, I take "Fruit-a-tives" as my only medicine. I am in excellent health, and "Fruit-a-tives" is the medicine that cured me after I had been at Death's Door for months.

I am glad to be able to give you this testimonial. It may benefit some other woman suffering as I suffered, as I believe that I would not be alive to-day had I not used "Fruit-a-tives".

MRS. P. E. WEBBER.

"Fruit-a-tives" — by its marvellous action on the kidneys — completely restores these vital organs to their normal strength and vigor—and cures every trace of Kidney Trouble. "Fruit-a-tives" is the only medicine in the world made of fruit.

50c. a box, 6 for $2.50, trial size, 25c. At dealers, or from Fruit-a-tives Limited, Ottawa.

FANCY GOODS
AT BARGAIN PRICES

I carry all the latest novelties in China, Dolls, Toys, Baskets and things to wear, at most reasonable prices. See our stock—it will pay you to do so.

MRS. M. J. BYRNE
424 GEORGE ST PHONE 220

Get . . . the Latest

We supply the correct things in
WEDDING INVITATIONS
MENUS
PROGRAMMES
ANNOUNCEMENTS
CALLING CARDS
And PERSONAL STATIONERY

The newest and latest types papers and extremely good work.

Review Printing Co
PETERBOROUGH

CONSULTING the TIME-TABLE

AFTER THE TRAIN IS MISSED DOESN'T ADD VERY MUCH TO THE BEAUTY OF THE STATION

Nor will wasting time moaning over yesterday's failures make successes out of to-day's opportunities.

Neither doth it profit a man to learn, after a fire, that the company some one recommended was "N.G." You can't change it then. To-day you can select the best.

You aim for the BEST when you select a bank or take a partner in business. WHY NOT DO THIS IN FIRE INSURANCE? The value of a fire insurance policy depends largely upon the character and methods of the company which issues it. Our aim in this advertising is to get property owners to use the same foresight about fire insurance that they do about other business matters. We will accomplish much if we succeed. Demand a policy in any of the following Companies, and you have the best.

Hartford
Liverpool, London & Globe
Commercial Union
Queen
Northern
Norwich Union

W. H. HILL'S
GENERAL INSURANCE AGENCY
Established 1882
159 Hunter Street

GLASSES

We are in a position to supply you with Glasses cheaper than anywhere else in the city. We buy direct and in large quantities for cash from the manufacturers, and we do our own Lens Grinding, thus assuring you a better article at a less price than anywhere else in the city. Our Optical Parlors are second to none in Ontario. We have every modern convenience for Accurate Eyesight Testing. Lenses duplicated weile you wait. All work guaranteed.

A. A. FOWLER, Phm. B,
Ref.D.O., Toronto. Oph.D, Chicago
Eyesight Specialist - Optomerist.
With NUGENT DRUG CO.
386 George Street.
Directly opposite Cressman's Departmental Stores.

REASONS

With an experience in photography extending over 50 years.

With an equipment excelled by no studio in Canada.

With 3 expert photographers charge and 5 assistants.

These are a few of the reasons why we think we can please you. There are others which we would be pleased to explain in person Call or telephone appointments

THE ROY STUDIO
140½ Hunter Street.

Wet Weather Makes You Think of
WaterproofCovers
and when you think of these you must think of
J. J TURNER & SONS, Manufacturers
Covers for Man, Horse or Wagon

Peterboro' Tea Cakes

A delicious, unsweetened luxury.

5c each, and 20c dozen.

Made by
Coleman Bros.
Caterers and Confectioners.
426 George St. Phone 335

A Gift That Only You Can Give

What would be better than a Portrait of Yourself? The kind we make? Come now before the rush and let us have the order. We are prepared to give you the best your money can buy.

Louis Mendel
STUDIO — 374½ George Street, East Side
The only Studio on George St.

Housecleaning Made Easy

Before you decide how you will clean your carpets call us up or drop in and see the work our machines will do.

We can thoroughly clean the carpets of an ordinary sized house in three hours, without any inconvenience to you and at a very small cost.

THE VACUUM CARPET CLEANER CO.
395 Water St. Telephone 72.
Near Corner Hunter Street

PRESENTATION TO MRS. T. J. MOWAT

Former Local Lady Remembered by Board of Berlin Church

The Berlin Daily Telegraph of Saturday says:

On Friday evening the choir of Trinity Methodist Church and a few friends were entertained by Mr. and Mrs. E. P. Clement in honor of Mrs. T. J. Mowat, the organist of the church who has resigned owing to removal from Berlin. The home of the host proved to be extremely well adapted for such a function and the guests deeply appreciated the warmth of the reception given. After a short practice, Mr. J. B. Weaver on behalf of the choir in a neat speech of appreciation presented to Mrs. Mowat with a beautiful cut glass vase.

He was closely followed by Mr. Clement, who, acting for the Quarterly Official Board, presented Mrs. Mowat with a magnificent leather club-bag Mr. Clement expressed the Board's thankfulness for the capable manner in which the position of organist had been filled during the past two years adding that the present was a token of both her official and personal worth in the church. Several solos and other musical selections were rendered and a delightful luncheon was served.

Mrs. Mowat was formerly organist of George Street Methodist Church, and Murray Street Baptist Church.

Wilfrid Morison, Canada's great Boy Soprano, assisted by other talent, at St. Andrew's on Monday, May 8th. Tickets 35 cents 4d

WEDDING BELLS

HARRIS—HAZLITT.

A very quiet but pretty wedding took place on Wednesday morning, May 3rd, at the residence of Mr. T. G. Hazlitt, when his second daughter, Katie, was united in the holy bonds of matrimony to Mr. Austin Harris, of Newcastle, Clarke County. The ceremony was performed by the Rev. Robt. Pogue of St. Paul's Presbyterian church, Peterborough.

The bride was given away by her father and Miss Belva Lancashire made a very pretty little flower girl. The bridal party entered the parlor to strains of Mendelssohn's wedding march, played by Miss Mae Monterief of Benstort.

Mr. and Mrs. Harris left on the 5.30 G.T.R. train for an extended trip, amid showers of confetti and congratulations of their many friends. They will visit Chicago, St. Paul and Vancover.

For the Hardware Business

By the Kingan Hardware Co., Limited, a young man to learn the business or one who has had some experience. Only written applications paid any attention to. Address Kingan Hardware Co., Peterborough. 5d

Pianos to Rent.

Pianos and organs rented from $1.00 per month up. Six months' rent allowed in case of purchase. The J. M. Greene Music Co., Limited, Charlotte street.

POWER CO. GETS PERMISSION TO ERECT RETAINING WALL

Board of Works Discussed Pumping Station Situation With Mr. Chipman

The Board of Works and Mr. Munro, on behalf of the Auburn Power Company came to an agreement last night in regard to the retaining wall and water main proposition, which has been explained several times.

The Power Company is given authority to construct the retaining wall and for the conveyance of the land, and for permission to do the work, will place the water main for the fire protection for Auburn mills across the proposed bridge, the city, however, paying the difference in the cost in the purchase of a six and ten inch pipe, the latter pipe to be used. Had a six inch pipe been decided on by the city, the company would have borne all the cost. The city also agrees to pay a rental of $1 a year.

SIDEWALKS.

Henry Moore was present in connection with the proposed sidewalk on the west side of Aylmer street, north of Smith. With other residents he wants the sidewalk on the outside of the tree line.

The matter was left over until the time for operations arrive. Some grading has to be done on the road.

Ratepayers on George street asked for a sidewalk on east side between Romaine and King Edward streets. The engineer will report.

ASKS DAMAGES.

The engineer explained the city's position regarding the claim of a Gilmour street resident, who asked $2.50 for damages to his fence. This damage was caused by the snowplough, the driver's explanation being that the damage was done unintentionally, and was therefore unavoidable.

On motion no action was taken.

SEWERS.

A sewer pipe was asked for on Downie street between Hunter and Brock streets. Referred to Board of Health.

No action was taken on a request for a sewer on Bethune street between Hunter and Brock streets, the petition not being sufficiently or properly signed.

The Board decided to build a sewer on Cambridge street for the Bonner-Worth Company. This will be done of the first works to be done.

SEPTIC TANK.

The chairman informed the committee that Mr. Shook, of the Dickson Company, wanted to know why the work of installing the septic tank on Waterford street north was not proceeded with.

Definite action was left over for another meeting.

The proposition is that the city build the tank for which the company will give certain property.

SOME REPAIRS.

The matter of making repairs at the water stands outside the police station was left in the hands of the chairman and engineer, who will order granolithic curb, if they think such necessary.

ANOTHER HORSE.

The Mayor suggested that a horse be procured, to be used on a cart, whereby holes on the streets may be looked after properly. The chairman and Ald. Brown were given authority to attend to the matter.

The C.P.R. will be asked to repair their crossings on George street, thereby making a level thoroughfare.

CLEAN UP.

Residents with the practice of throwing ashes in alleyways are requested to have such removed. Ald. Brown suggests this procedure as a step in the right direction towards the beautifying of the city.

PUMPING STATION.

Willis Chipman came down from Toronto to meet the Board in connection with the work on the sewage system and pumping station in the south end of the city, and of which he is the engineer. He suggested that as the work was advancing to such proportions that the machinery was to be placed in the station within two or three weeks, a mechanical man be secured for the proper installation of the machinery. Mr. Chipman explained that he had no fault whatever to find with Mr. Bartlett as to his work, who is at present in charge for the city, Mr. Bogue doing the contract work, he having taken it over from Mr. Conroy.

It was decided that Mr. Bartlett remain in charge of the work until May, when a mechanical engineer will be brought here for the installation of the machinery. Other work will be given to Mr. Bartlett.

SUGGESTED PROGRAM FOR THE CORONATION DAY CELEBRATION

To Include Inauguration of the People's Chimes—A Big Day.

A deputation of citizens, headed by Rev. Canon Davidson, waited on the Reception Committee of the City Council last night in regard to the celebration of Coronation Day in this city.

The committee formed another, to be made up of the chairman, Ald. Graham, Ald. Anderson and Ald. Bradburn, which will co-operate with other local committees in the interests of a big day for Peterborough.

MAKE IT A BIG DAY.

Canon Davidson was chief spokesman, and he referred to the deep significance of Coronation Day, which would be one of great rejoicing throughout the British Empire. In the celebration of this day Peterborough had a great opportunity to bring the notice of all Canada upon this city. The People's Chimes, the largest in Canada, were to be inaugurated, and thousands of people would be coming. The opportunity was presented to the city to give a big program of home entertainment to the citizens.

Canon Davidson urged that the matter of arrangements be taken up at once, as there was a lot of work to be done. As to outside public men, he believed the Bishop of Toronto and Hon. George A. Cox could be secured for the occasion, while His Worship Mayor Morrow, too, might take part in the inauguration ceremony.

A PROGRAM.

The dedication of the chimes to take place close to twelve o'clock. Platforms to be erected for the speakers and visitors in front of the St. John's church. The 57th Regiment to be drawn up nearby. After the speeches could come the handing over of the chimes by Mayor Morrow, on behalf of the citizens, to the Bishop for dedication; this to be followed by the playing of "The Old Hundred," "Doxology," "God Save the King," and "O Canada," in the order named, by the chimes. Then could follow the firing of a volley by the regiment and a "Bell" concert. Next could be given a public luncheon possibly at the Market Hall, where all classes and creeds could come together and participate. An admission fee of say 50 cents could be charged to assist in defraying the expenses. After the luncheon a reception could be given to the visitors and speakers. Following this again, possibly the school children of the city would meet in one of the parks perform drills or flag formations, and sing patriotic songs. The Salvation Army Band might give a concert in Victoria Park, assisted by the chimes, each taking part, and then in the evening could follow a concert by the 57th Regimental Band, with fireworks display finale, the chimes giving a farewell as the day's program closed.

Messrs. V. Eastwood and Joseph Mills, on behalf of the 57th Regiment, spoke of a celebration, and informed the meeting that the commanding officer and committee would be pleased to co-operate with other committees.

J. J. Turner, jr., in giving his concurrence to the remarks of Canon Davidson and the other speakers, said that the city in the past had, perhaps, been somewhat lax in providing home amusement for the citizens.

VISIT OF MR. BRYAN.

The matter of a reception to William Jennings Bryan, who comes to this city Thursday, May 18th, was left in the hands of the Mayor and Ald. Graham, Messrs. J. J. Turner, jr., and H. M. Gilchrist, of the Y.M.C.A. under whose auspices Mr. Bryan will lecture at the Grand Opera House, suggesting that the council take up the question of providing some entertainment for the visitor. He will be the guest of Hon. J. R. Stratton while in the city and as far as present arrangements are known will arrive here from Belleville on the morning train.

HOW COLLEGIATE STUDENTS STAND IN DOMESTIC SCIENCE

Results of Recent Examinations in Forms 1A, 1B and 1C.

The following are the results of the Easter examinations in Forms 1 A, 1 B, and 1 C, of Domestic Science—

FORM 1 A.

1—Jennie Fitzpatrick, p.c.	90
2—Ila Giles	84
3—Myra Baird	80
4—Vera Collinson	80
5—Jessie Graham	72
6—Lillian Grady	70
7—Eunice Curtis	68
8—Rose Drennan	66
9—Virginia Coughlin	64
10—Ruby Fair	62
11—Gladys Fife	54
12—Florence Adlam	50
13—Gertrude Brousseau	44
13—Nellie Coon	44
15—Marie Devlin	36

FORM 1 B.

1—Dorothy Harston p.c.	84
2—Marjorie Hatton	80
3—Marion Mills	72
4—Dora Smith	70
5—Kathleen Moore	68
6—Gladys Hunter	66
7—Letta Brownscombe	64
8—Geraldine Hooper	54
9—Josephine Mills	54
10—Kathleen Adee	50
11—Jean Smith	44
12—Helen Lytle	40
13—Mary Waddell	36

FORM 1 C.

1—Theresa Taylor p.c.	86
2—Edith Richardson	82
3—Kathleen O'Brien	76
3—Mary Rutherford	76
5—Margaret Stevenson	70
6—Madeline Pearce	68
7—Elizabeth McCusker	66
8—Lydia Delaire	64
9—Olive Marshall	62
10—Margaret Macdonald	54
11—Doris Rathbone	52
12—Mary O'Brien	46
13—Muzitta Nelson	44

Newcombe Pianos

Comparison with other Pianos only serves to emphasize the quality that makes the NEWCOMBE

Distinctive and Pre-eminent

NEWCOMBE PIANOS Never Suffer by Comparison

LET US SHOW YOU our exclusive method of construction, which is the foundation of that pure quality of tone always found in the NEWCOMBE.

You are cordially invited to visit our Warerooms and examine our stock.

TAYLOR & WOOD

Dealers in Pianos and Real Estate
390 WATER STREET, PETERBOROUGH

WHAT'S ON TO-NIGHT

What's on to-night
Rex Theatre—Opening.
Hotel National — Merchants' Luncheon.
Simcoe Street Hall—Poultry Association.
Y.M.C.A.—Juvenile Ball League.
Oriental—Peterborough Ball Club.
City Hall—Finance Committee.
Public Library—Library Board.
Conservatory—Pillpounders Dance.

Acknowledgement

The Board of Management of the Peterborough Protestant Home gratefully acknowledge the following donations.—Two friends, turkey; Mrs. (Dr.) Burnham, Toronto papers; Mrs. McWilliams, maple syrup.

The C.P.R. western report reports crop conditions good.

DO NOT MISS THIS TREAT

Wilfrid Morison
The Famous Boy Soprano

Miss Julia Choate
Violiniste

And Other Talent

ST. ANDREW'S CHURCH
Monday Evening, May 8th

Tickets 35 cents
Children 25 cents

P. Palmerston will spend $10,000 to remodel a carriage factory for an auto concern.

RUTHERFORD GRIME Motor Car Line

Time Table up to June 10th, 1911

Cars are open for use every hour to parties of from 7 to 14, $4.00 per hour. Parties going out of town $12.00 per half day or $24.00 per day. Any number up to 14, and within a radius of 20 miles from city — Over this distance, extra charge will be made. For one or two persons going out to nearby villages, special contracts will be made. Garage — **No. 195 Simcoe St.**
Phone No. 841

Tenders Wanted

Sealed tenders, marked "Tender for Fuel," and addressed to the undersigned, will be received up till 12 o'clock noon on Wednesday, May 10th,

For 500 Tons or More of Soft Coal

to be either select 3-4 lump Youghiogheny, Red Jacket or Pittsburg Coal. The size and quality of the two latter, to be specified to be weighed on the market scales and to be delivered to the different schools as required; also for the supply of Hard Coal as required.

G. H. THOMPSON,
Sec.-Treas. Board of Education.

ADAMS' STORE FOR WOMEN

339 George Street — 466 Telephone

A Great Snap in MOREEN UNDERSKIRTS

Friday and Saturday

We have planned to give our customers an extra special Bargain in Underskirts; colors, black, navy and brown. These Underskirts are made of extra good quality moreen, with a deep flounce. Sizes 38, 40, 42. Worth regular $1.50.

Special Cut Price Friday and Saturday Your Choice for 98c

Don't miss this Underskirt Snap.

Harry Adams

Strictly Pure
Maple Syrup

made this year by reliable party in Quebec where the law is stringently enforced to prohibit the adulteration of maple products.

Guaranteed Pure Maple........30c qt.
Maple Syrup mixed........25c qt.

E. F. MASON, Grocer
429 George St. Telephone 78

Every One
MAY DRESS WELL NOW

THE Standard Co.
163 Simcoe-st.

is offering now a full line in ladies' and gentlemen's ready-to-wear clothing.

MEN'S SUITS, COATS,
LADIES' SUITS, SKIRTS,
COATS, WAISTS,
ALL ON EASY WEEKLY PAYMENTS

You need not wait for all the cash. Come and select your spring outfit and pay $1.00 or $2.00 per week.

Housefurnishings, Carpets, Linoleums, Curtains, of all kinds, for CASH OR CREDIT.

THE STANDARD CO.
163 SIMCOE STREET.

FRUIT

SOMETHING NEW IN FRUIT

Delicious Florida Tomatoes and Pineapples at Moderate Prices

Also our regular cut in Oranges, Lemons, Grape Fruit and Bananas

A daily supply of Lettuce, Onions and Celery

Canned Goods: the very best brands of Tomatoes, Peas, Corn, Salmon, Sardines

MINICOLA BROS.
WHOLESALE AND RETAIL
160 Hunter St. - Both Phones 337

Amateurs

Headquarters for all supplies for Photographers—Kodaks, Films, etc. Thoroughly up-to-date supplies—just what you need.

Lendrum's Studio
Phone 626 170 Charlotte Street

BICYCLES
— AND —
BICYCLE SUNDRIES

MOTOR CYCLES

Motor Boat Supplies

Competent Repair Men at Your Service

F. J. R. MacPherson Co.
LIMITED
341 Geo. St. Both Phones 386

NOTICE

This is the time to look over your spr ng ward robe. Bring them to us and you will be surprised the improvement we can make in them. We clean, press and repair all outer garments worn by lady or gent.

— TWO STORES —

Geo. R. Record
78 Simcoe-st. - - - - - Phone 669
Charlotte-st, - - - - Phone 575
Machine 357.

QUEEN QUALITY SHOE

As good style as any woman's shoe. Better style than most. Far larger variety than any other.

J. T. Stenson Sons
364 George-st.

The Business World

Is calling you, why not prepare now? The leading mercantile houses of Canada and United States recognize our efficiency.

THE SPOTTON BUSINESS COLLEGES

Have given thousands of young people a good start in life. We can assist you.

OUR HOME STUDY COURSES

Offer unexcelled advantages to those who cannot attend college. Full particulars upon inquiry.

Peterboro' Business College
GEO. SPOTTON - President.

$300 DAMAGES

Writ Issued Against City for Loss of Horse by Accident

R. Gibbs has issued a writ for $300 damages against the city, for the loss of a horse, caused by an accident, with which it met on Charlotte street, near the G.T.R. crossing, when a drain for the carrying off of water had been made. The city clerk notified the Legal and Reception Committee at the meeting last night and it was decided that the city solicitor should take the necessary action and defend the suit.

Merchants of Retail Association are reminded of meeting at hotel National this evening. E M. Trowern, Dominion Secretary will speak on Co-operative and Municipal and other matters concerning merchants Luncheon at 6.30 o'clock.

IN SOCIETY

Vancouver is holding this week their annual horse show and it is reported that this is the most successful effort that has been made as yet. Many Peterborough people will be interested in it on account of the fact that Mr. E. Hughes Charles, of Montreal, formerly of this city, was unanimously chosen by the committee in charge to act as one of the judges, and was brought from Montreal for that purpose.

In the list of hostesses on the gala occasion the appears the names of several ladies who are known in this city. In their report of the festivities attendant on the horse show the Vancouver World says as follows;—"Another of last evening's hostesses was Mrs. H. W. Kent, who was looking very handsome in a gown of black and white and a modish French hat in similar colors, and who had as her guests, Dr. and Mrs. Ewing, the latter wearing a pink velvet dress and a smart hat in one of the new small shapes trimmed with pink roses; Mrs. Stanley, who was entirely in black; Miss Farron in a gown of blue velvet in one of the new dull tones and a black velvet hat trimmed with pink roses and ospreys, and Mr. Chambers, of London, England.

Among the many hostesses was Mrs. J. H. Senker, who wore a beautifully designed gown of black and white marquisette heavily embroidered in white silk and mounted on emerald green satin with a hat of a dull green shade trimmed with mauve plumes. Her guests included Mr. and Mrs. A. F. Macnee, the latter wearing an elaborate gown of hand-painted chiffon, the bodice of which was adorned with some handsome embroidery and finished with bands of blue satin and a large plumed hat set off with white ospreys; Miss Eva Springer, in a cream costume and a dark blue hat trimmed with flowers; Mr. Averill and Mr. Tobin."

Lethbridge Herald;—Artistic arrangements were carried out in every detail of the charming dinner given last evening by Mr. and Mrs. C. F. P. Conybeare, for their guest, Miss Reta Cavanah. The decorations had as their color note mauve. Mrs. Conybeare greeted her guests wearing an exquisite imported gown of mauve satin, veiled with white chiffon embroidered with pansies in the several shades of purple. Miss Cavanah made a pretty picture in her girlish evening gown of maise satin adorned with garlands of satin roses of the same shade.

Spring blossoms were used in the elaborate table adornment. A low bowl resting on a bed of heliotrope tulle held crocuses and asparagus ferns, and at each corner of the board a tall cut glass vase held mauve sweet peas which had been fashioned into a prim little bouquet so much in favor a century ago. Garlands of asparagus ferns drooped gracefully from each bouquet and trailed to the centre of the table.

Covers were laid for Mr. and Mrs. Seatle, Mr. and Mrs. Buchanan, Mr. and Mrs. Donnan, Miss Cavanah, Mrs. Hammond, Mr. Justice Scott, Judge Winter and the host and hostess.

PILES CURED IN 6 TO 14 DAYS
PAZO OINTMENT is guaranteed to cure any Case of Itching, Blind, Bleeding or Protruding Piles in 6 to 14 Days or money refunded. 50c.

ANNUAL CONVENTION OF PETERBORO DISTRICT LEAGUES

To be Held George Street Church, Wednesday, May 17

The 16th Annual Convention of the Peterboro District Epworth League and Sunday schools, will be held this year on the afternoon and evening of Wednesday, May 17th, in the George Street Methodist Church.

It is the intention of the committee who have charge of the program to make this convention one of the most profitable and helpful held in many years, and with this object uppermost in their thoughts, no trouble or hesitation has debarred them from arranging an interesting and bright bill of fare on League and Sunday school matters. With the presence of such men as Rev. S. W. Dean, superintendent of Toronto city, and the Fred Victor Mission Society, Rev. F. W. White B.A., Rev. S.P. Rose, D.D, of Sherbourne Street Methodist Church, Toronto, and Rev. W. P. Rogers, who will each give addresses on vital topics the convention cannot possibly fail from being highly successful.

An excellent musical program will be interpersed between the other items of the program, provided by the George Street choir and other first-class local talent. There will be no monotony possible and the public are extended a cordial invitation to attend both sessions, but more especially in the evening.

At the conclusion of the afternoon session, supper will be served in the school-room of George Street Church.

Sunday schools and Epworth Leagues are requested to send at least two delegates, and the secretaries will kindly forward the names of their delegates to the District League Secretary, also the names of their delegates who will require billeting. An offering will be taken at each session.

It is particularly desired that the Convention shall be well attended, each League and Sunday school will indicate its measure of activity and prosperity in proportion to the delegates who attend.

The following program will be given.

AFTERNOON SESSION

Devotional exercises — Rev. C. G. Cragge.

Report of District S. S. Secretary—Rev. W. P. Rogers, B.A.

Report of District Epworth League Secretary—Chester J. Froude.

Election of Nominating Committee.

Address—Rev. S. W. Dean, superintendent of Toronto and Fred. Victor Mission Society.

Music.

Address—Rev. F. W. White, B. A. subject, "Personal Work."

Special Music.

Address—Rev. W. P. Rogers, B. A. B. D., subject "The Problem of the Cradle."

Papers on "Best Methods in My Department," by each District League, Vice-President.

Supper.

EVENING SESSION

8.00 p.m.—Song Service.

Prayer—Rev. G. W. Henderson, Hon. Pres.

Selection—The choir.

Report of Nominating Committee and introduction of President.

Address—Rev. S. P. Rose, D. D., of Sherbourne Street Methodist Church Toronto.

Special Music.

Closing Hymn and Benediction.

REV. J. G. BROWN, President. C. J. FROUDE, Secretary.

LOCAL NEWS ITEMS

St. Paul's church Ladies' Aid will hold the monthly meeting to-morrow (Friday) afternoon at 3.30 o'clock.

A chimney fire at 4 o'clock yesterday gave the Fire Department a run to the home of John Bailley, 92 Sophia Street, East city. No damage.

St. John's choir will meet for practice to-night at 8 p.m. Boys at 7.30 All choristers are asked to be present as the music for Rogationtide, ascension, on Whitsunday, will be rehearsed Music for the Coronation service on June 22nd, will also be rehearsed.

The choir of Murray street church will practice to-morrow night and not this evening, as is usual.

The Social Order of Moose Herd, No. 24, will hold a pow, pow in the Oriental parlors to-night, over forty applicants to be worked. Those signing as charter members must be present.

Anyone having a discarded cook stove and feels disposed to give it to help a needy family is asked to notify Relief Officer Miller. The case in question is one which is worthy of assistance.

At the Ottawa Horse Show yesterday Hon. J. R. Stratton's Perfect Dream, took second; None Nicer, first; Lochigar Princess, third; Latest News, fourth, and as a pair took second.

All Saints' choir will not practice to-night.

FIRE CHIEF ACTS ON DIRECTIONS FROM COUNCIL

Asks Firemen to Send in Their Resignations

Deputy Chief Grange and Captain Thomas of the fire department each received a letter from Chief Howard this morning asking for their resignations, according to the demand of the council.

The following is a copy of the letter to Deputy Chief Grange, the contents being the same as that to Captain Thomas;

Peterborough, May 3, 1911.

Mr. George Grange, Deputy Chief Fire Department, City;

Dear Sir,—I am directed by resolution of municipal council to ask for your resignation.

While I regret the action the council has taken in this matter, you will understand I am subordinate to the wishes of the council and if you do not place your resignation in my hands to take effect on or before one month from this date, I shall discharge you from the service.

Yours truly,
(Signed) W. A. HOWARD,
Chief Fire Dept.

When Chief Howard was seen this mroning by a Review representative and asked for a statement, he declined to discuss the matter.

INDOOR GARDEN PARTY
Orange Cake, orange Sherbet, orangeade, in an orange grove. Home made food sale. Charlotte Street lecture hall, to-morrow night. No Admission fee. 1d

POLICE COURT

Bicyclist Fined $2 for Taking the Sidewalk

Everything was quiet around the Police Court this morning.

William Anthony, who has been spending a few days on the hill sobering up, was discharged.

A case of riding a bicycle on the sidewalk was settled with the usual fee of $2.

G. W. BENNETT GETS GOVERNMENT JOB

Word has been received that Mr. G. W. Bennett has been appointed chief inspector of colonization roads for Ontario. The duties are implied in the title, he having to supervise the work being done by the inspectors throughout the several districts. He has been for many years township clerk of North Monaghan, and the new position will likely necessitate his giving up the office.

THEATRICAL

The dramatization of Harold McGrath's novel, "The Man on the Box," was presented to a large audience at the Grand last night.

The lines follow those of the book quite closely and Mr. John Meehan, an old Lindsay boy, as the "Man on the Box," played his part perfectly, depicting the pranks of a frivolous young army officer who has fallen in love with a colonel's daughter, who, after having had him arrested and fined for kissing her, paid his fine and made him her coachman as a punishment.

The other members of the company gave Mr. Meehan, excellent support and the performance throughout was well received by the audience.

WHO'S COMING AND GOING

Mr. Chas. C. Nixon, of the "Farm and Dairy" staff, is in Ottawa attending the horse show in the interests of the Rural Publishing Company.

Mr. Joe Armstrong, son of the late John Armstrong of Milton, North Dakota, is making an extended visit with his uncle, Mr. R. J. Armstrong of Campbellcroft, and his aunt, Mrs. E. Beavis, Peterboro. It is hoped the change will benefit his health— Port Hope Guide.

THE KELLARIC FELT MATTRESS

The novel and interesting display made in the window of Clegg's furniture store is attracting general attention. The mattresses are made by the Berlin Bedding Co., and the display includes large photographs, showing the process of manufacture. The mattresses are made of pure new cotton, felted, and put into the mattress in layers, not stuffed. Every mattress has a laced end, so that the purchaser can see exactly what is inside.

All mattresses are supplied with strap handles, making it very convenient to handle them. The "Kellaric" is sold at $12.50. The quality of the cotton used, and the ticking is quite equal to that used in other mattresses for which a higher price is asked. The durability of cotton felt mattresses is now recognized as being greater than that of almost any other kind and at the same time they do not pack down, sag, or get out of shape. The durability renders them a most comfortable mattress during the long service they will give.

Over 200 passengers on the "Dominios" will be quarantined at Grosse Isle, Quebec, because of Smallpox.

Choose Your
Baby Carriage
from Our Line

Larger and more varied than ever. We show newest 1911

Go-Carts, Perambulators and Collapsible Go-Carts

all priced much less than usual. Many styles to choose from. Prices range from $1.50 to $20.00

Benj. Shortley

Sign of the Big Horse at the door

$10 FOR FIREMEN

Mr. F. J. Might Sends Donation To Benefit Fund

Fire Chief Howard is in receipt of a very complimentary letter from Mr. F. J. Might, of the J. C. Turnbull Co., expressive of good wishes to the firemen, and enclosing a cheque for $10, to be applied to the firemen's benefit fund, for which the firemen are very grateful.

The department recently had a run to Mr. Might's residence.

Alexander Cathro

The death is announced at Lindsay of Mr. Alexander Cathro, who was known to many citizens of Peterborough. He had conducted a tailor establishment on Kent street and his death followed an illness of four or five weeks. The funeral was held this afternoon at Lindsay, under Masonic auspices.

DIED

LITTLE—At St. Michael's Hospital, Toronto, on Tuesday, May 3rd, Thomas David Little, formerly of Peterborough.

Funeral on Saturday from the residence of his mother, Mrs. Little, 521 Chamberlain street, to Little Lake cemetery. Service at 2 p.m.

Niagara district fruit men say that the cold snap will do no harm.

Rev. and Mrs. P. M. Duncan celebrated their golden wedding at Colborne.

Always Well Dressed

And winning in life's race — leaving the shabbily clothed far in the rear—our unique methods of Clothing on Credit, the entire family happy, content, prosperous — for small weekly payments. Possible? Come in and let's prove it. Strictly confidential always. Cash or Credit.

SPECIAL FOR ONE WEEK

Ladies' Suits $9.00
Ladies' Voile Skirts, reg. $8.00 to 12.50, Grand Opening Price 4.95
MILLINERY — All styles of Trimmed Hats and Shapes.
Men's Clothing, Suits, Overcoats and Trousers.

Everything in Clothing and Furnishings at equally low cut prices during our Opening Sale.

Canadian Furnishing House
311 George St. Opposite Custom House

DOMINION
CHINESE CAFE

Best meals in the city. If you are going out to dinner or evening lunch, don't forget to call at

328 GEORGE STREET

FOR SALE
LOT ON CLEAR LAKE, KAWARTHA PARK

Suitable for summer home; 200 feet frontage; near fine sandy beach for bathing; good spring; well wooded; best locality; good steamer service. Further particulars apply to Box 24 Review office. 6d

CARETAKER WANTED

Applications will be received by the undersigned up to Wednesday, the 10th inst., at 6 o'clock p.m., for the position of Caretaker for St. Peter's School.

Particulars regarding the duties to be performed may be obtained from

JAMES MURTY,
Hunter Street.

Peterborough, May 4, 1911.

Reduced Prices
— OF —
Beef and Veal
— AT —
Porter's
Meat Market

410 George St. Phone 323

Best Round Steak ..... 15c lb
Best Shoulder Steak ..... 12½c "
Best Chuck Steak ..... 10c "
Veal Chops ..... 12½c "
Roasts of Veal ..... 12½c "
7 lbs Best Lard $1.00

Goods Delivered Promptly.

Porter's Meat Market

262/4 QUEEN W., TORONTO — ROUTLEY'S — 379 GEORGE ST., PETERBORO

Outpour of Elegant
WALL PAPER BARGAINS

See our south window and you will be convinced that nothing equal to the offerings can be seen elsewhere. We also want you to take notice of our free gift with each purchase of $3.00 worth of goods.

420 ROLLS HALL PAPER suitable for dining rooms, halls and sitting rooms These goods are used as independent decorations. We will give you an idea of how to have a nicely decorated room this week. Half price .. 25c

250 ROLLS BED ROOM PAPERS with cap and panel effect, usually sold at 50c. This week per roll 15c

3000 FEET WHITE ENAMEL and GILT ROOM MOULDING, 1½ inch, colored to match your wall paper. Regular 5c and 7c. For this week per foot 2c

75 WINDOW SHADES, trimmed with fine lace insertion, best oil finish size 36x72. Regular 85c, for 50c

FREE TO ALL
Customers presenting or mentioning this coupon at time of purchase, purchase amounting to $3.00 or over, are entitled to a beautiful steel engraving, value $1.00

Come to the store that gives tempting bargains no matter whether you want expensive or low priced goods—you will always find the goods you want at the prices that suit your pocket book

262/4 QUEEN W., TORONTO — ROUTLEY'S — 397 GEORGE ST., PETERBORO

O'Keefe's

"Gold Label" is just the kind of Ale that you would expect The O'Keefe Brewery to brew—a rich, creamy, delicious old Ale—that is wonderfully wholesome and nutritious.

No cork screws needed to open the bottles—they are sealed with Crown stoppers.

"The Beer That Is Always O.K." 147

O'K

SPRIGS OF SPORT

DEFEAT FOR COLDSPRINGS IN CHURCH LEAGUE FIXTURE

St. John's Won at Brinton Meadows by Score of 4-1

The Cold Springs football team made their debut in the Church League last night, and celebrated the occasion in a defeat, St. John's eleven registering the win at Brinton Meadows with a 4—1 score.

The players were rather slow in arriving, and the game was not called until about 6.40.

The game centered around the St. John's goal for the greater part of the first half, the Cold Springs boys getting many shots, but failed to connect. The play was a combination of tripping and upsets for a while, until the referee, Fred Irish, got his namesake up and began calling fouls. Near the close of the first half a hard buck, shot by one of the green shirts, passed between the poles for the first counter of the night. This settled the scoring during the initial period, though both teams worked frantically.

It was becoming very dark, and no rest was allowed at half-time. This decision rather favored the seasoned St. John's "Chappies."

In the first part of the second half some good ball was played, but a shady decision as to a goal for St. John's seemed to take the mettle out of the Cold Springs bunch, though they braced up once and scored a goal. St. John's retaliated with two more counters.

St. John's meet St. James' on Saturday, but they will have to strengthen their line-up some, or they are due to take a tumble.

The teams were—

St. John's		Cold Springs.
	—Goal—	
Horrew		Taylor
	—Full Backs—	
Rencher		Houston
Hancook		Pummett
	—Half Backs—	
Brown		Kidd
Stewart		Perry
Simmonite		Odette
	—Centre—	
Cockson		Dagnoll
	—Right Wing—	
Daws		Monk
Sherman		Harrington
	—Left Wing—	
Stewart		Williams
Gaskill		McGowen

Referee—Fred Irish.

Y.M.C.A. SPORT

The Y.M.C.A. Football team will practice to-night at Riverside Park, when every man is expected out, and any new men who are anxious to get into the game will be made welcome. The next game will be with Knox Church team.

The Junior Leaders Corps examinations were conducted yesterday, the following boys being given their first years standing, A. Horsefield, C. Arnott, C. Stewart, K. Brown, K. Laing, C. Brown. The Junior Leaders banquet will be held on Friday evening.

The Collegiate and Intermediate Basketball teams meet for the final game to decide the Intermediate Association Championship, Friday night. Each team has won a game and this will be some game.

The Senior Leaders held their final banquet for the season last night, when a most enjoyable time was spent by those present.

Baseball to-night at Riverside Park turn out and have a game.

Final basketball game for championship on Friday night.

BASEBALL

What promises to be an important meeting of the Peterborough Baseball club, will be held in the parlors of the Oriental hotel this evening at eight o'clock.

Lindsay is to have a senior town baseball league with four teams in the game.

Anything that the Maple Leafs left undone at Newark yesterday can be reserved for consideration at a later date, possibly when that 22—2 score stands reversed. It was a bad day for Iron Man McGinnity and his scalp hunters, but after all the story of the play only goes to show how uncertain is the baseball game.

BASEBALL YESTERDAY.

Eastern League Standing.

Clubs.	Won.	Lost.	Pct.
Providence	8	2	.800
Rochester	7	3	.700
Toronto	7	4	.636
Baltimore	6	5	.545
Montreal	4	6	.400
Buffalo	4	6	.400
Newark	3	8	.272
Jersey City	2	7	.222

Wednesday scores: Toronto 22, Newark 2; Baltimore 10, Montreal 2; Buffalo 3, Jersey City 3.

Thursday's games: Toronto at Newark; Rochester at Providence, Montreal at Baltimore, Buffalo at Jersey City.

National League Standing.

Clubs.	Won.	Lost.	Pct.
Philadelphia	12	4	.750
New York	10	5	.667
Pittsburg	9	5	.643
Chicago	10	6	.625
Cincinnati	4	7	.364
Boston	6	11	.353
St. Louis	3	8	.273
Brooklyn	4	12	.250

Wednesday's scores: Boston 4, Philadelphia 3; New York 3, Brooklyn 0; Pittsburg 8, St. Louis 4; Chicago 6, Cincinnati 2.

Thursday's games: Brooklyn at Philadelphia, New York at Boston, Cincinnati at Chicago, St. Louis at Pittsburg.

American League Standing.

Clubs.	Won.	Lost.	Pct.
Detroit	16	2	.889
New York	8	6	.571
Boston	8	8	.500
Philadelphia	7	8	.467
Chicago	7	8	.467
Washington	7	8	.467
Cleveland	7	11	.389
St. Louis	4	13	.235

Wednesday scores: Detroit 5, St. Louis 2; Philadelphia 13, New York 4; Boston 6, Washington 3; Cleveland 8, Chicago 7.

Thursday games: Chicago at Cleveland, Detroit at St. Louis, Philadelphia at Washington, Boston at New York.

New Train Service to "Lake of Bays"

An important feature that will be inaugurated during the coming season will be a new train service to the "Lake of Bays" district. A standard Grand Trunk passenger train will leave Toronto with through coaches, parlor cars and dining car at 10.15 o'clock in the morning, daily except Sunday, for Huntsville, reaching the latter point at about 3 o'clock in the afternoon, connecting with the steamers for points in the "Lake of Bays" district, and affording passengers the opportunity of reaching their destination in time for dinner.

The Sunday evening boat service from the WaWa hotel, Britannia, Point Ideal, Portage, Deerhurst and other important calling ports on "Lake of Bays" to Huntsville will be run on same schedule as for season 1910, during the months of July and August, and which will be a boon to week-enders desiring to return to the city for business on Mondays.

Willing to Lower Rates.

Montreal, May 4.—The first meeting between the management of the Street Railway Co., and the Board of Control in regard to the question of an extension of the franchise to the company, was held at the City Hall yesterday. The company's representatives said they did not object to giving more tickets for 25 cents, but there might be some difficulty in regard to giving lower fares to connecting lines.

It was further explained that the company had about perfected all arrangements in regard to an amalgamation of the four companies.

Recorder's Denial.

Montreal, May 4.—Judge Greenshield, in allowing an appeal against the quashing of a liquor license, scored Recorder Weir for having, he said, acted upon representations made to him in street conversations and not having been present when witnesses were examined.

The recorder declares he heard the greater part of the evidence and satisfied himself as to the authority of the allegations against the license holders.

Claims Shooting Was Accidental.

Fowler, Ind., May 4.—John Poole, the wealthy farmer in jail here, admits the shooting of his farm hand, Joseph Kemper, whose body was found on the Poole farm Tuesday. He said he killed Kemper on Dec. 12, 1910, while rabbit hunting. They were climbing over a fence when the shot gun was accidentally discharged. Then he cut the body into pieces and buried it with the refuse from the killing of hogs.

To Control Cable Rates.

London, May 4.—The Government is taking steps to obtain certain powers of control over rates for transatlantic cable messages and by other means to secure British interests from any possible disadvantage resulting from the working arrangements between the Anglo-American cable companies and the Western Union Telegraph Co., which was concluded yesterday. Postmaster-General Samuel, replying to a series of questions in the House of Commons yesterday, said that the agreement would not result in cable communication between America and England depending entirely upon the operations of an American combine.

Hunting Treasure.

London, May 4.—The head of the expedition excavating in Jerusalem is Capt. Montague Brownlow Park, brother of the Earl of Morley.

The syndicate, which is financing the enterprise, received letters from Park describing the progress of the excavations in the neighborhood of the Pool of Siloam, at regular intervals up to a month ago, since no word has come from him.

They were after treasure supposedly buried by Jewish kings.

Frost In Fruit Belt.

St. Catharines, May 4.—All small tomato plants which were not protected were frozen Tuesday night. Ice was found here to a depth of half an inch. Some early peach trees are in blossom, but the great majority of the trees suffered no damage whatever. Most of the tomatoes are still unplanted.

Man With Broken Neck Fined.

New York, May 4.—Teddy Peters, said to be the only man living with a broken neck, was fined $10 in the Police Court yesterday for intoxication. Peters went down with the collapse of the Quebec bridge, in which 90 men were killed, when almost every bone in his body was broken.

BALD MEN

should call and inspect the famous Sanitary Patent Toupees, as shown by Prof. Dorenwend, of Toronto, at the Oriental Hotel, on Friday, May 5th. These Toupes are not only perfect in construction, but are the only Sanitary and Patented substitutes of one's own hair. 3d

NORWOOD NEWS

Special Correspondence.

Norwood, May 2, 1911.—The Board of Education met on Monday evening, the following members being present:—C. E. Pakenham, Esq., chairman; Messrs. J. R. McKelvie, E. C. Squire, W. H. Cuthbertson, Thomas Burkell, G. H. Niebel, John Doherty, J. F. Elliott, F. Anderson, Wm. Webster, E. P. Cuffe, D. McNaughton. The minutes of the last meeting were read and adopted. The report of boiler inspection from the Canadian Casuality Co. was read from the chair, showing the boiler to be in first class condition.

Accounts as follows were presented and passed:—J. Finlay & Son's Lumber Co., $6.45; Bell Telephone Co., $2.10; K. G. Thomson, supplies for High School, $4.65. Mr. Pakenham, chairman, recommended payment of part if not all the accounts submitted at the last meeting of the Board. It was decided upon a vote of the Board that $50 of the expense in connection with the recent stock-judging course be paid by the Board.

On account of recent legislation it was necessary for the Board to appoint an Advisory Committee composed of eight members, four from the Board and four resident ratepayers of the district. The committee's duty will be the management of the local branch of the Department of Agriculture. The committee will be composed of the following gentlemen: Messrs. P. McNulty, Matthew Elliott, Wellington Burgess, George J. Keefer, John Doherty, J. F. Elliott, D. McNaughton, W. H. Cuthbertson.

Mr. Elliott pointed out to the Board that he thought the plot of ground leased by the Agricultural Department from Mrs. J. Faux could be purchased at a fair price, and recommended the Board to take steps to procure it.

Moved by Mr. Niebel, seconded by Mr. Cutterbrtson, that Messrs. John Doherty and J. F. Elliott be a committee to negotiate with Mrs. Faux with a view of purchasing the adjoining plot, and report to the executive committee.—Carried.

Mr. John Breckenbridge, of Westwood, sent an invitation to the village council to attend the sucker run at Westwood on Thursday forenoon of this week. Sucker day at Westwood, which is always about the first of May, is one of the big days, as hundreds of people gather and go after the bewildered fish with all sorts of implements of slaughter from a pitch fork to a steam shovel, operated by hand. Early in the morning the stop logs are put in at the dam, and by eight o'clock the water below the dam has so fallen that the suckers have access only to a few shallow pools. Into these the anxious fishermen plunge, regardless of wet feet or wet clothes, and scoop up the fish in almost incredible numbers. Many people take home bags full, which, after being salted for a time are very good eating.

High County Constable Cochrane of Peterboro was in Norwood on Tuesday, in quest of an offender.

The Asphodel stone crusher which has been placed in the Norwood gravel pit on Ridge Street for the past week will likely be through this Tuesday evening. About one hundred yards of stone and gravel have been crushed each day and distributed over a large portion of the principal streets. The work has been well done, and will make excellent roads after haing been driven over for a short time, as the gravel mixed with the crushed stone packs more readily than the clear stone. The Village Council is well satisfied with their efforts this spring to improve the streets and should meet with the approval of the ratepayers.

Miss Jean Nicholl has returned from visiting friends in Peterboro.

Miss Lolemia Johnston visited in Havelock on Sunday.

Mr. Howard Beavis of Lakefield was a guest of Mr. and Mrs. E. J. Laing on Sunday.

Mrs. Jetty Thompson and children of Havelock are the guests of Mr. and Mrs. C. J. Seawright.

Mr. T. Isbister of Lakefield was in town on Sunday.

Mr. Jav Knox of Havelock was in town last week.

Miss Beatrice Lamb is visiting at her home in Cordova.

Mrs. (Rev.) W. B. Tucker and Master Albert are the guests of friends in Belleville.

Miss Nellie Griffith of Havelock was in town on Monday.

Mrs. Dr. Robertson and Miss Ruth Robertson are visiting friends in Tweed.

Mr. G. E. Mills is moving into his new store on Peterboro Street, this week.

Miss Ouida Meikle, who underwent a painful operation in Toronto last week, is improving slowly.

LANG ITEMS

Special Correspondence.

Miss A. MacKenzie, spent Saturday and Sunday with friends in Keene.

Mr. J. O. Fife, Peterboro, made a business trip to the village on Wednesday.

A special meeting of the Fife cemetery company was held on Tuesday evening last for the purpose of having the books of the company audited and transferred upon the retirement of Mr. J. H. Fife, who has held the position of treasurer for the past twenty-six years. The report of the auditors was as follows:

We the undersigned auditors hereby declare that we have examined the books of the Fife Cemetery Company and find that they have been kept in the most approved manner, and that they are thorough and correct.

Signed this 25th day of April, 1911

WELLINGTON FIFE
H. D. NELSON
Auditors.

Mr. Fife is deserving of much credit for his faithful services, which were gratuitously given.

Last of the Pioneers.

Cornwall, May 4.—The last of the original pioneers of the northern portion of Mountain Township, Mrs. Eleanor Knox Kerr, has passed away, aged 93 years. She was born in County Antrim, Ireland, in 1818, and with her parents came to Canada in 1822. After a short residence in Montreal, they moved to Kingston, and afterwards to Cornwall. She was a passenger on the first boat from Kingston through the Rideau Canal.

One of the pioneers of the rear of Kenyon Township, Farquhar Dewar, is dead, aged 82 years. Mr. Dewar was born at Glen Elg, Inverness, Scotland, and came to Canada in 1833 with his parents, Mr. and Mrs. Ewen Dewar. They located on lot 19, concession 8, Kenyon, where the deceased spent all his days.

New Senators.

Ottawa, May 4.—J. M. Wilson, of Montreal, has been called to the Senate in place of the late Senator Forget. He is a millionaire wine merchant.

Hon. A. E. Forget, former Lieutenant-Governor of Saskatchewan, has been appointed a Senator, in succession to Senator Roy of Edmonton, who goes to Paris as Canadian commissioner.

Premier Haszard of Prince Edward Island has been appointed to the vacancy on the Supreme Court Bench of the Island, while Benjamin Prowse, a brother of the member of Parliament of the name, has been elevated to the Senate, in succession to the late Senator Ferguson.

Died of Lockjaw.

Brockville, May 4.—Allan Latham, aged 14, died at the hospital here of tetanus.

Two weeks ago he engaged in playfully shooting at fish in Jones' Creek, when a bullet from a rifle in the hands of another boy grazed his knee.

Taft to Receive Farmers.

Washington, May 4.—The farmers who are coming to town to give the Senate finance committee their views on Canadian reciprocity, will be received by President Taft the morning of May 11.

Tilisonburg has voted $25,000 for a new school.

W. & A. KINGDON

Painters, Paper Hangers, Gilders Glass Embossers and General House and Church Decorators

All work guaranteed and executed with despatch. Our charges are moderate and we only use the best materials.

Estimates cheerfully furnished.

Address 762 Water St. Phone 140

THE BANK OF OTTAWA

ESTABLISHED 1874.

Deposits Nov. 30, 1905	$17,889,267
Deposits Nov. 30, 1910	$32,418,445
Increase in Five Years	$14,529,178

A SAVINGS ACCOUNT

is an incentive to save. $1.00 or upward opens an Account, interest compounded half-yearly.

Peterborough Branch, George Street
G. C. WAINWRIGHT, Manager

Model Dairy Co.

Corner King and George Streets

Pure Milk in Sterilized Bottles.... 6c
Whipping Cream, quart.... 40c
Table Cream, quart.... 30c
Skim Milk, 3c qt. or 2 qts. for.... 5c

Everything used in the dairy is thoroughly sterilized. Call and inspect the only plant in the city. Orders delivered any time to any part of the city. Milkmen supplied.

TELEPHONE 831

LUMBER

And builders' materials of all kinds—Shingles, Scantlings, Joist and Bill Stuff—Mouldings, Casings and Base and all kinds of finish. Boxes and Box Shooks.

ALF. McDONALD ESTATE
Point St. Charles Mills

Don't You Wish Your Landlord Would Hand You Back Your Rent Money Every Month?

If you would stop the rent foolishness and take the same money and buy a lot and build a house with it, it would be all yours—every months payment of it. We offer you an easy method of saving the money you pay for rent and keeping the value of it in your own possession for all time. Our plan is this:

Buy A Lot

and start building a little home at once The full particulars of how this can be done will be explained to you by

J. T. O'Connell & Co.
136 HUNTER ST. OPEN EVENINGS

Bicycle Talk

IT PAYS YOU

To have your wheel cleaned and overhauled as dust and grit makes hard work of wheeling and soon destroys the bearings. See our line of new and re-built wheels.

MILLARD'S
BICYCLE SHOP
Hunter St., near Aylmer. Phone 1256

BUCKLEY HATS

Union Made
Price $2.50
Every Hat Guaranteed Even Against Accident for 4 Months

THE ONTARIO CONSOLIDATED MINES, Limited.

AUTHORIZED CAPITAL $350,000.00
PAR VALUE OF SHARES 25c EACH

10 acres in the richest part of Cobalt, the world's most famous Silver Field. 4 acres prospected, showing 6 well defined calcite veins. Shaft 60 feet deep and all necessary buildings on property.

Write for prospectus, maps and special letter.

APPLICATIONS FOR STOCK FILLED IN ORDER OF RECEIPT.

FOR FURTHER PARTICULARS APPLY

MERSON & CO.
Members Standard Stock and Mining Exchange
16 KING ST. WEST, TORONTO, CANADA.

Society Printing

Cards, Invitations, etc., for all social occasions.

We have the finest Cards and materials, the newest styles of types and all work is most thoroughly neat and up-to-date.

Sample forms, etc., for inspection.

Calling and Social Cards from steel or copper plates, to order.

The REVIEW
177 Hunter-st.

SHE WAS SURPRISED

When Dr. Morse's Indian Root Pills Cured her Chronic Liver Complaint

Mrs. R. Smith, of Winnipeg, Man., tells an interesting story of relief from almost intolerable sufferings:

"I can hardly tell you how great my sufferings have been. Chronic liver complaint accompanied by biliousness were a daily source of trial to me. Every day I experienced the sickening effects of these ailments. I longed for some medicine that should permanently drive them away.

Hearing of Dr. Morse's Indian Root Pills, I thought they were worthy of a trial. My surprise was indeed great. From the very first I experienced relief. Continuing with them I found my troubles were slowly but surely leaving me, and before long I once more knew what it was to be free from the harassing effects of the ailments that had long sickened and weakened me. So great is my faith in Dr. Morse's Indian Pills that I shall never on any account be without them."

Dr. Morse's Indian Root Pills cure Bowel and Kidney as well as Liver troubles, and keep you healthy. 25c a box at your dealer's. 14

FROM FRASERVILLE

Special Correspondence.

Fraserville, May 1.—On Wednesday morning last Mrs. H. Cruikshanks received a very painful accident. While coming down stairs she had a sudden attack of lightheadedness and fell, breaking her left arm at the wrist. Dr. A. H. Turner, of Millbrook, was sent for, and soon set and bandaged the fractured limb. Mr. Cruikshanks is doing as well as could be expected, considering her age.

Mr. Renwick, our local cheesemaker, has returned ready to resume operations as soon as it is decided to re-open the factory. No decision has been arrived at as yet, but a meeting for that purpose will be held in the factory this evening.

Mr. and Mrs. Stears, from the west, are visiting at the home of Mr. Robert Waterman.

Mr. D. M. Black, of Toronto, spent a few days last week at the home of his aunt, Mrs. B. Johnston.

Miss L. Moncrief, of Peterborough, spent Sunday at Mrs. Richard Moncrief's.

Mr. H. Cruikshanks, jr., of Peterborough, was in the village last week.

Mr. J. C. Campbell, of Baillieboro, made his regular trip through the village Sunday evening.

The villagers regret the departure of Mr. Wm. Henry and family, who have been residents here for some years. Mr. Henry intends farming, and has rented the farm owned by Mr. Jas. O'Hara, of Springville. We wish Mr. Henry every success in his new occupation.

The service in the Methodist church Sunday was well attended, considering the weather. Mr. Stears sang several solos, which were much appreciated.

The many friends of Mrs. J. Bothwell, jr., are glad to know that she has recovered from her attack of tonsilitis.

Mr. W. Dawson and the Misses Dawson, of Bensfort, spent Sunday at Mr. J. Armstrong's, North Monaghan.

LORENZ NEWS

Special Correspondence

Mr. Tom Bradshaw has been very busy of late putting in at the east of his house quite a nice lot of young fruit trees. We hope he will have better luck this time.

Mrs. Clay Dawson went to Peterboro on Saturday.

Mr. Waterman paid a visit to Mr. E. Dawson last Friday.

Doc. Fisher of Baillieboro was around these parts doing business last Thursday and again on Saturday.

Mr. Clay Dawson was seen to be ploughing his fall wheat on Saturday. The cold nights have hit the wheat a severe smack around here.

The weather having improved in warmth the farmers are more than making up for lost time. Many will be finished sowing by Saturday.

Mr. and Mrs. Wicks, and their niece Mrs. E. Wicks was in Baillieboro last Saturday.

Miss Iva Dawson went to Peterboro on the steamer Monarch for the day last Saturday.

Mr. Geo. O'Neill took his usual ramble to Baillieboro on Saturday night.

Mr. Hec Jewison is one of the many unfortunate farmers with his wheat crop. He will have to plough up what at one time looked as if it would have been a great crop at the N.W. corner of his farm.

Mrs. H. Jewison took advantage of the fine weather by taking a trip up the river to Peterboro on Saturday.

It takes the women folks round here to get a move on with their spring cleaning. Their men were put out in the summer kitchen, but they are now to be seen at work in their gardens.

The cheese factory is now rushing along with putting in the so much talked of cement floor. They have two men who are great at work. Such is the way.

Some of the farmers were helping at the factory last week with taking out the vats and presses.

Mr. and Mrs. Wicks, were helping Mr. and Mrs. Johnson at the raising of their new barn last week, south of Baillieboro.

The junk man has started making his tours around this part with the same old yarn, "you vant to mush monies. me losed money on dat, me give to you five cents."

IMPORTANT TO LADIES

Prof. Dorenwend, of Toronto, begs to announce that he will be at the Oriental Hotel, on Friday, May 5th. with a complete display of the newest London, Paris and New York creations. You are invited to call and inspect his goods. 3d

Collingwood citizens gave Peter Pattes, a resident for 30 years, a farewell banquet and presentation. He joins the Inland Navigation Co.

J. A. SEXSMITH, M.P., TELLS OF TRIP TO NEW YORK STATE AND WHAT HE FOUND OUT

Prices in Farm Products Below the Canadian—The Farmers Not Nearly as Well Off—Surprising Condition of Affairs—Reciprocity Would Kill the Farmers of Canada.

During the Easter recess of Parliament J. A. Sexsmith, M.P. for East Peterborough, visited New York State to find out what farm conditions were like under the American flag. He was accompanied by Mr. Wright, of Muskoka, representing a rural riding, and what they found just across the border has made them all, being farmers, determined to do all they can to prevent reciprocity, as it means lowering the Canadian farmer's conditions to the level of the American. The farmers of New York State, says Mr. Sexsmith, are not nearly as prosperous as those of Canada, and he would be heartily sorry to see his fellow farmers of East Peterborough in the condition of the New York State men.

While in Peterborough a few days ago Mr. Sexsmith was interviewed by a Review reporter, and the story of what he and Mr. Wright found will be interesting to the farmers of Peterborough county. The facts mentioned will come as considerable of a surprise to many farmers—

We went to Brockville the twelfth of April, the day the House adjourned, and went to the market there the next morning. We got farm prices from a number of farmers as follows: Potatoes per bag, $1.10; butter per pound, 25 cents; eggs, per dozen 20 cents; veal, per pound, 5 to 6 cents; beef by the carcase, per cwt., $10.35; horses, from $150 to $250; beans per bushel, $1.85 to $2; milch cows, $50 upwards; oats, 40 cents; pease, 90 cents; barley, 62 cents; buckwheat, 60 cents; cheese, new, 11 3-4 cents; chickens, 18 cents per lb.; lamb, live weight, 10 cents per lb. Machinery quoted as follows; Cream separators, 300 lb., $60; malotte, 500 lb., $80; McCormick binder, without transport or carrier, $115; tongue truck extra, $15; walking plough, $11; wheelbarrow, $3; top buggy, $75 to $80; farm waggons, complete, 2 1-2in. tire, $78; gear only 2 1-2 tire, $59; double harness, complete, $36.

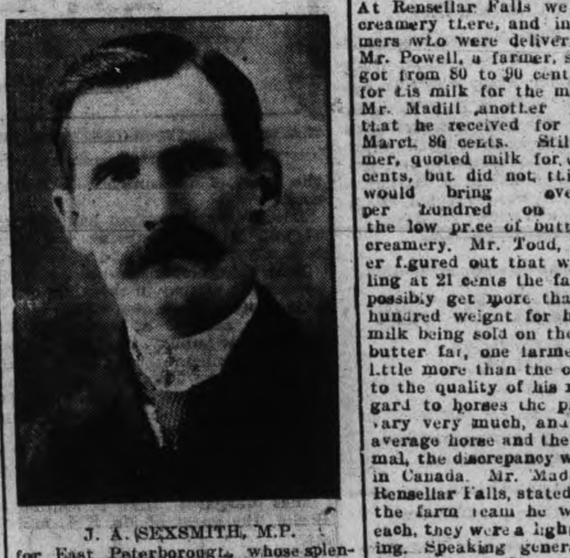

J. A. SEXSMITH, M.P. for East Peterborough, whose splendid work in the House of Commons is causing much favorable notice.

CREAM PRICES.

We went to Prescott from there and found on enquiry there was no truth in the report that cream and milk were being exported to the United States from this point; the same being true with regard to Brockville.

Cream is sold at higher prices at Brockville and Prescott than in the United States towns of Ogdensburg and Morristown, across the river. While it is true that there was considerable export to the American centres last fall, it has entirely ceased at the present. Mr. Small, who runs a creamery in Prescott, is buying all the milk or butter fat offering at a price considerably higher than that offered by Mr. Jones, of Ogdensburg, in New York state. Mr. Small is paying the farmers twenty-seven cents per pound for butter fat at Prescott, and at Cardinal, a point some eight miles out, twenty-six cents, from which place it is brought in by stage at one cent a pound. In Prescott prices for farm implements as far as we could gather were about the same as in Brockville with the exception of walking ploughs which were quoted one dollar higher.

FARM LANDS.

We found farm lands very difficult to price as they vary very much in this locality, in quality, but for fair to first-class farms the prices seem to run from $4,500 to $10,000 per hundred acres, a good deal depending on improvements and buildings and conveniences to town and distance back from the St. Lawrence, etc. We went over to Ogdensburg in the evening, and the next morning visited the store of Mr. H. G. Chandler, provision dealer, and were given the following prices by his obliging office man. He is selling from his establishment for the following prices:—

No. 1 creamery butter, 22 cents per lb; old cheese, 13 to 14 cents; eggs, farmers' price, 15 cents; salt per bbl. 280 lb., $1.30; potatoes per, 68 cents; farmers' butter is selling in Ogdensburg at 18 cents. We visited the International Harvester's [illegible] where [illegible] stored for distribution their goods for the large tract of country in this part of the United States. They also retail their goods from this establishment. We were given the following prices as sold to the farmers: Binders, 5 or 6 foot, with transport and sheaf carrier, $120; tongue truck extra, $20; 5-foot mower, $45; disc harrow, 12 discs, 16 inches diameter, $25; 12 discs, 18 inches diameter, $28; 8-foot rake, 26 teeth, $22; farm wagon, complete three-inch tire, $75. The above prices were for cash payment October 1st. If the time is extended five dollars per year is added for binders and other goods in proportion, as well as six per cent interest on all notes. The above are the prices at which the agents are also to sell to the farmers.

Mr. J. F. Devine, merchant, Ogdensburg, had a card in the window offering maple syrup at $1 per gallon, and eggs at 18 cents per dozen. The usual difficulty was encountered in getting actual value of farms. Mr. Thomas Sinnett was reported to have a first-class farm for sale with good houses and barn and stabling for forty head, farm first-class in every respect, and within five miles of the city of Ogdensburg. The farm is composed of one hundred acres, for which he is asking $6,000. Ogdensburg has a population of considerably over 20,000 people, and is the largest and most important shipping point on the United States side of the St. Lawrence, and Ontario farms situated about the same distance from an important city and with the same improvements and like quality would be worth at least $1,000 more. Mr. Sinnett has not been able as yet to sell his farm. Out from Ogdensburg on the railway running to Decalb Junction is a small village called Huvelton, and a farm of one hundred and three acres belonging to the Smither's estate has been sold just lately by public auction. It is only about seven miles from Ogdensburg. The farm is reported without stone or rock, the building being nothing extra. This farm was sold for $3,385. Farms generally are quoted from $3,500 to $6,000. A few were quoted at higher prices, where the farmers are not anxious to sell. At Rensellar Falls we visited the creamery there, and interviewed farmers who were delivering their milk. Mr. Powell, a farmer, stated that he got from 80 to 90 cents per hundred for his milk for the month of March. Mr. Madill another farmer, stated that he received for his milk for March 86 cents. Still another farmer, quoted milk for March at 86 cents, but did not think April milk would bring over 60 cents per hundred on account of the low price of butter sold by the creamery. Mr. Todd, another farmer figured out that with butter selling at 21 cents the farmer could not possibly get more than 60 cents per hundred weight for his milk. The milk being sold on the percentage of butter fat, one farmer might get a little more than the other, according to the quality of his milk. With regard to horses the prices seemed to vary very much, and between the average horse and the really fine animal, the discrepancy was greater than in Canada. Mr. Madill, a farmer of Rensellar Falls, stated he had paid for the farm team he was driving $[illegible]2 each, they were a light team for farming. Speaking generally horses ran from $[illegible]5 to $175 and some large and fine animals higher. Cows ran from $45 to $[illegible]0 dollars and some higher. There seemed to be no beef or hogs, or mutton for sale by the farmers here.

The following cash prices were quoted for machinery, &c.: Binders, $110; mowers, $45 to $[illegible]0; walking plough $13; tongue truck for binders, extra $15 to $20. Mr. Orr, harness dealer at Rensellar Falls, quoted farmer's double harness, complete (ash) $49. At Decalb Junction Mr. George Taylor expected to net 65 cents per hundred for his April milk. Mr. Brille says the factory he sells to will net for the farmers for April, about 60 cents for their milk. Mr. McGruar, merchant at Decalb Junction says the farmers are getting about 18c for butter. He states that milk was worth $1 per hundred to ship to New York, but would not bring more at the creamery than about 60c. He pays five cents per quart for milk for his family. Mr. [illegible]ayer, a butcher at Decalb Junction is offering for good beef dressed 7 1-2 cents per pound, and for pork dressed 8 to 9 cents. From here we went on to Oswego and drove out from there to a creamery managed by Mr. L. Isbell a very clever and able young man. His creamery was up to date in every respect, making not only first class butter but also casein and has nearly all the machinery installed to turn out granulated sugar from wheyl Casein is supposed to be worth from 3 to 3 1-2 cents per pound. He expects to extract about 3 1-2 pounds of refined sugar from one hundred pounds of whey. The sugar will be in crystals and sent to a refinery to be finished. This factory is supplying the finest trade in New York and getting 22 cents per pound at present for butter. They charge at this factory 4 1-2 cents per pound for manufacturing butter. Mr. Sexsmith states that he does not know of any place in Ontario where more than 3 1-2 cents a pound is charged. We found the prices of horses here about the same as those of other points visited. Cows quoted from $45 upward. Mr. Charles Stoddard, farmer from Oswego, quoted beef on foot at 4c per pound. Mr. Sylvester Dyke another farmer of Mexico, New York reported having sold milk some years as low as 45c. per hundred, on the average for the season. Last year at the bottling plant it got as high as $1.30 per hundred weight to send to New York city. The farmers are buying their machinery a little less here than in Canada except walking ploughs which were about the same. Horses here were bringing on the average from $125 to $175 and extra animal shigber. There does not seem to be any meat offered by the farmers. The whole business is transferred to the packing houses which were supplying the trade everywhere we went. Binders retail here at $125; mowers $45; walking plough $13. Cows worth from $50 to $60 at present. An extra nice farm team would be worth $400. Hay per ton $16. Barley 60c. to 65. per bushel. Mr. Dyke quoted above also quoted evaporating apples per bushel 20c. and winter apples on the tree at $1.25 per barrel.

TO WATERTOWN

From Oswego we went to Watertown and there met Mr. Farmer, a merchant, who came to this place from Havelock, Ontario, eight years ago, and has built up a successful business. Mr. Farmer's place of business is at 700 Mill Street. He very kindly drove us all over the city. Watertown is a thriving place of over 20,000 population having large paper mills and other large industries. Mr. Farmer states that there are a large number of Canadians in Watertown and they are arriving all the time. The present mayor and also an ex-mayor being Canadians.

Mr. Sexsmith met several cousins there who gave a lot of information about the place, also stating that there were a very large number of other Canadians located there. We were very much interested in seeing the place at 126 Court Street where the bogus ballot boxes were manufactured. Mr. Farmer quoted us the following prices: Eggs, 18c out of the store, buying them at 15c.; farmer's butter, 18c to 20c; compound lard 9c.; pure lard, 10c; potatoes, per bag 45c.; Quaker Oats, 1 pound package, 10c.; good flour, per barrel, $4.70; oleomargarine, retailed at 18c. Mr. Farmer states he is selling 18 pounds of oleomargarine to one pound of butter, and has a large sale for oleomargarine. He states it is driving butter out of the market fast. Mr. C. H. Capworth, of Syracuse, a produce dealer, handling a number of retail stores in the Northern part of New York state, is selling one hundred tubs of oleomargarine per week. This time last year he was selling fifty tubs of butter per week, and is now only selling twelve tubs of butter over the same territory. He finds the people fast tranferring their allegiance from butter to oleomargarine, and also finds that a number prefer it, now they are used to it, to ordinary butter at the same prices. Prices in the stores in Watertown for general merchandise seem to be about the same as in any town of a similar size in Ontario. For such articles as boots and shoes, clothing, general merchandise, &c., Morristown, a small town on the south side of the St. Lawrence river, opposite the city of Brockville, Ont., we found conditions about the same as in other places visited. We went over the new creamery, which is not yet running, but will soon be completed. When in working order, this will be one of the very finest. Mr. Bett, the manager, is buying milk at 90c. per hundred. There is no milk or cream taken from Canada as the price is too high in Canada. They will make cassein here as well as other products. Mr. Delong, farmer, here sold his milk for March at 89 cents.

After coming back to Canada we learned that in a sale of colored cheese at Lansdowne, in Leeds county, Ontario, on April 14, the prices realized were 11 1-2 cents against 10 1-4 cents at Gouverneur, New York. At the Mitchellville factory in the same county, on April 13, white cheese sold at eleven and one-sixteenth cents, nearly a full cent higher than it was worth in the United States.

BENSFORT ITEMS

Special Correspondence.

Bensfort, May 1.—The favorable weather has been a source of joy to the farmers in drying up the land, and seeding, which was somewhat late in starting, will, if present conditions continue, be as early as usual. The fall wheat suffered from the severe cold, and much of it is being plowed up and the ground re-sown with spring crops.

Mr. Geo. Byers has the milk route formerly covered by Mr. Freeman Thompson. The factory has been undergoing a course of repair and the season will not commence for another week. Mr. Byers hopes, from the combined sources of labor and patronage, to accumulate a considerable fortune by the end of the season.

Mr. David Huggins is at present engaged in drawing cream to the Peterborough creamery. He is further considering a contract with the Millbrook creamery. The two routes, should he be successful, will be run alternately.

Mr. Thompson Huggins, during the past week, suffered the loss of a valuable young horse. Mr. Chas. Wicks also lost a colt.

Mr. Kenneth Moncrief attended Methodist church on Sunday.

William A. Nurse has been very busy lately giving his launch a coat of paint, in preparation for the bachelors' picnic on May 24.

A number of young men on Lakeview avenue have lost spears while trying to evade the law by fishing last week.

Mr. Frank Buckham entertained a large number of his friends at a party a week or so ago.

We have not heard much talk about reciprocity around here lately. We see enough of the now resident Americans taking our fish out of Rice Lake by the wagon load. If there was only one fish left they would drag the bottom out of the out of the lake to get it. They pay a $2 license to fish here. Why not raise it to $25? We don't want any reciprocity. If we had it they would strip this country in about five years of everything that was worth carrying away. Canada for Canadians!

Mr. Reginald Perrin, one of our respected young men, seems to have a fascination for city life, but we hope to be able to keep him with us for some time yet.

Mr. and Miss Dodd entertained a party from the city a short time ago. A very enjoyable time was spent and refreshments served.

Two of our young ladies Misses Estella Waterman and Irene Chambers are at present enjoying city life.

Dr. de Van's Female Pills

A reliable French regulator; never fails. These pills are exceedingly powerful in regulating the generative portion of the female system. Refuse all cheap imitations. Dr. de Van's are sold at $5 a box, or three for $10. Mailed to any address. The Scobell Drug Co., St. Catharines, Ont.

It Is Worth The Difference

St. Lawrence Sugar costs the dealer more than ordinary sugar, but it is worth the difference.

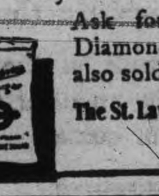

St. Lawrence "Crystal Diamonds"

are absolutely the perfection of sugar refining—brilliantly clear and sparkling—and an ornament to every table.

Ask for "St. Lawrence Crystal Diamonds"—in 5 pound boxes—also sold by the pound.

The St. Lawrence Sugar Refining Co. Limited MONTREAL. 30

BETHANY

Special Correspondence.

Bethany, May 3.—Mrs. J. J. Poston and Miss Addie Preston have gone to Toronto to attend the Women's Conference.

Three detectives arrived here Monday morning in pursuit of the fowl stealers who depleted the henroost of Mr. Danyard, of the 10th line, of Cavan, taking 25 in one night, returning again the next night for the remaining 60. The latter batch were traced to Lindsay.

The work of demolition of the Farmers' Bank here started under the hands of Messrs. Brown and Freeman, it being part of the Temperance hotel here, which having been sold to the C.P.R. Co., has come down.

The school boys were busy this week collecting cheque books from the above premises, thinking it good fun to be able to write cheques for large amounts on the Farmers' Bank.

The farmers here are busy drawing large cement pipes for the new culverts, sections weighing 1,200 lbs.

There will be a football match in connection with the Midland League, Bethany vs. Lakefield, on Saturday, May 6th.

Dr. Tilley visited the public school here last Friday.

Much interest is taken by the people of the village in the construction camp here. Rev. D. Williams makes a weekly visit to it and leaves a supply of literature for the men, which is much appreciated.

TO CURE A COLD IN ONE DAY Take LAXATIVE BROMO Quinine Tablets. Druggists refund money if it fails to cure. E. W. GROVE'S signature is on each box. 25c.

GRANDTRUNK RAILWAY SYSTEM
RAILWAY TIME TABLE.

	ARRIVE	DEPART
Lindsay, Orillia, Midland, Gravenhurst, North Bay, Stouffville and Toronto	11.40 a.m.	8.30 a.m
	9.00 p.m.	5.35 p.m
Port Hope, Toronto, London, Detroit, Chicago and west, Niagara Falls, Buffalo, Cobourg, Montreal and east	8.25 a.m.	11.45 a.m.
	5.30 p.m.	9.05 p.m
Toronto, Lindsay, Stouville, Uxbridge and Markham	10.15 p.m.	7.10 a.m.
Lindsay Local	8.15 a.m.	9.10 p.m
Hastings, Campbellford, Madoc, Belleville, Kingston, Montreal and east	8.10 a.m.	8.30 a.m
	8.55 p.m.	1.40 p.m
Lakefield	10.00 a.m.	8.35 a.m
	5.15 p.m.	12.20 p.m

CANADIAN PACIFIC RAILWAY.

GOING EAST—

11.28 a.m. for Norwood, Havelock, Ottawa, Montreal
7.47 p.m. for Indian River, Norwood, Havelock Tweed.
12.10 a.m., midnight, Ottawa, Montreal.
1.01 a.m., midnight, Ottawa, Montreal.

GOING WEST—

5.26 a.m., for Toronto, Hamilton, Brantford, New York, Woodstock, London, Chatham, Detroit, Chicago, etc.
5.51 a.m. for North Toronto, West Toronto; connects with above train at West Toronto
7.42 a.m. for Cavanville, Burketon, Myrtle, Lindsay, Toronto.
4.38 p.m. for Toronto, Hamilton, Galt, Woodstock London, Chatham, Detroit, Chicago; also Fort William, Winnipeg and all points in Canadian Northwest.

WE SELL Anything you want
WE BUY Anything you have to sell.

JAY'S Stores
388-392 AYLMER ST. PETERBORO'

BURN "OCCO" SCRANTON COAL
"THE VERY BEST"

Bell Phone 116

Machine Phone 116

MAY PRICES

Egg Coal	$7.00 per ton
Stove Coal	$7.00 per ton
Nut Coal	$7 25 per ton
Pea Coal	$6.50 per ton

Dry Hardwood and Slabs, cut and split as required.

EGGS
For Sale in Any Quantities

Cold Storage
In Full Operation

SATISFACTION GUARANTEED

W. SCOTT CO'Y
Both 'Phones 264

IMITATION is the most sincere form of flattery. That is why some dealers advertise various kinds of Scranton Coal. There is only one genuine—that is the

D.L. & W. SCRANTON

We sell it at the following prices for May.

Stove and Egg	$7.00
Chestnut	$7.25
Pea Coal	$6.50

R. Hicks & Co
248 MURRAY STREET

COAL

I wish to thank my numerous customers for their much appreciated patronage the last year, and hope for a continuance of same; also to state that

— May Prices —
will be as follows—:

Egg and Stove Coal	$7.00 per ton
Nut Coal	$7.25 per ton
Pea Coal	$6.50 per ton

Also first-class Hardwood $6.00 per cord. Cutting & splitting extra

J. E. A. Fitzgerald
Both Phones 111

Coal Results

¶ We sell the very best quality of hard coal, as good as we know how to buy.

¶ Are you getting results from the coal you are now using? Are you sure it is good? Are you burning it the right way?

¶ There is a deal of difference in how you handle the range or furnace. Our long experience tells us that fact, and we are ready to advise any in doubt as to the best way to make use of coal as fuel.

MAY PRICES FOR COAL
Egg and Stove $7.00 per ton
Nut $7.25. No. 2 Nut $6.50 ton

THE PETERBORO FUEL & CARTAGE CO LIMITED
162 Charlotte-St. Telephones—(Bell 261 270, (Machine)—270.
134 Alymer-St. Tel. Bell 302

EAST CITY
COAL
And Wood Yard
MAIN OFFICE—111 Hunter Street East
Phone 96

All sizes of the best mined Coal delivered promptly to all parts of the city. Terms strictly cash.

MAY PRICE
Egg $7.00 ton | Nut $7.25 ton
Stove $7.00 ton | 1 2 ton $3.65
Pea or No. 2 Nut $6.50
Mixed Wood, $4.50 per cord. First class Tamarac

WEIR & O'BRIEN
ARCH. WEIR — JAMES O'BRIEN

Robt. Fair & Co. Limited

THE GOLDEN LION STORE

C/C a La Grace Corsets

As the Corset Fits So Does the Gown

Your gown may be the work of the most artistic dressmaker and still be an utter failure if fitted over the wrong kind of corset.

The Corset That Makes a Graceful Woman

The manufacturers of C/C a La Grace Corsets desire to call attention to the fact that nothing but the best materials are used in the manufacture of this high-grade Corset. The workmanship is of the very highest order. Every pair is fully guaranteed and a perfect fit insured to the wearer.

The prices are small compared with quality and comfort.

THE WORK OF THE Y.W.C.A. AS SHOWN IN ANNUAL REPORTS

EDUCATIONAL COMMITTEE.

The educational work of the Y.W.C.A. for the year 1910-11 was begun by the rally held on November 23rd, at which Miss Addison, of Toronto, gave an exceedingly thoughtful and instructive address.

As early, however, as June, 1910, the program of the classes was drawn up.

I. On the 6th of October Dr. J. Malcolm McCulloch organized the St. John Ambulance First Aid Class. Twenty-three registered for this class with an average attendance of 16. Dr. McCulloch delivered seven lectures and Dr. McPherson conducted the examinations. Thirteen took both the written and oral examinations and 12 obtained certificates.

II. On the 18th of October a literature class for the study of Dante was begun by Rev. H. R. Trumpour, of All Saints'. Twenty-two registered in this class, in which St. Pergatoris was discussed. There were seven lectures, with an average attendance of twelve.

III. A cooking class, taught by Miss Steinhoff was also carried on during the fall term at the Central school. There were 18 in this class, and 10 lesson swere given.

IV. A class in general public school work was carried on by Miss Wood and Miss McKee. Fifteen lessons were given. There was an enrollment of six.

V. In the winter term Judge Huycke conducted the literature class, giving 13 lectures on "In Memoriam." This class had an average attendance of 20.

VI. The St. John Association "Home Nursing Class," during the winter term was conducted by Dr. McCulloch. Sixteen registered in this class, with an average attendance of 12. Dr. McPherson again conducted the examinations.

V. During the month of January a class in dressmaking was conducted by Miss Rosenburg.

The total number enrolled in the educational classes for 1910-11 was 121, and 61 classes taught with an aggregate attendance of 732.

A stereopticon lecture on "Labrador" was given by Dr. Marsh on the 31st of March.

In the gymnasium work, conducted by Miss Coventry, there have been five classes—senior, normal, intermediate and junior and junior boys'. One hundred and twenty-six were registered in the five classes. There were 89 class sessions with an aggregate attendance of 1323.

All of which is respectfully submitted.

ANNIE WEIR,
Convenor.

HAVELOCK COUNCIL DEAL WITH MUNICIPAL MATTERS

News From the Railway Town and Trent Bridge

Special Correspondence.

Havelock, May 3.—Havelock council met in their chamber on Monday night last at 7.30. Those present were Reeve Knox, Councillors Phillips, Weese and Toman. Minutes of last meeting read and approved.

Moved by Weese, seconded by Phillips, that the following accounts be paid—School Board, $600; electric light, $69.91; Municipal World, 70c.; G. W. Bryans, broom, 40c.; H. T. Andrews, Dr., $4; T. Wood, P.C., $2; C. H. Brewster, D.R.O., $4; T. Hubble, P.C., $2; A. Mathison, scrutineer, $2; W. Stillman, scrutineer, $2; W. Holcombe, scrutineer, $2; T. McMullen, scrutineer, $2; P. Lancaster, printing by-law and election supplies, $92.

Committee resumed on second reading of by-law No. 252.

The clerk reported that by-law No. 252 had received 106 votes for and 13 against.

It was moved by Weese, seconded by Mathison, that by-law No. 252 be read the third time, signed and sealed.—Carried.

John Seeney asked for a rebate of $50.10.

Moved by Phillips, seconded by Weese, that no action be taken.

Moved by Toman, seconded by Weese, that dog tags be procured by the clerk.—Carried.

Mr. F. G. Squire addressed the council in reference to opening Elm street.

Moved by Phillips, seconded by Mathison, that Mr. Squires' application be received and laid out for further consideration.—Carried.

Mr. Armstrong addressed the council in reference to purchasing a fire engine.

Moved by Phillips, seconded by Mathison, that the application be received and laid over for further consideration.—Carried.

Moved by Phillips, seconded by Weese, that the clerk notify Hall & Hayes to prepare the debentures, also to enquire what time they would be ready.

Moved by Toman, seconded by Phillips, that the clerk write for prices of concrete mixer, one pump and three wheelbarrows, Best price, cash discount, and that the reeve purchase same if satisfactory, also cement.

Moved by Weese, seconded by Toman, that Councillors Mathison, Phillips and Weese be a committee to put gravel pit in shape and place gravel on streets.

Moved by Phillips, seconded by Weese, that this council meet as a Court of Revision on Monday, May 29, at 7.30 p.m.

Moved by Toman, seconded by Mathison, that the collector's time for returning roll be extended to May 23, and that he sue all taxes not paid by that date.—Carried.

Mr. Jas. Griffeth asked for compensation for drain to carry water across his lot.

Moved by Phillips, seconded by Weese, that the matter be looked into and reported at next meeting.—Carried.

Moved by Toman, seconded by Weese, that the salary of the constable be increased to $45 a month, commencing on the 1st of May for the summer months.—Carried.

Council then adjourned.

RURAL DEANERY.

The meeting of the Deanery of Northumberland was held at St. John's church, Havelock, on Monday and Tuesday last. Among those present were the following:—Dean Bidwell, of Kingston, Canon Davidson, of Peterborough; Rural Dean Warren, of Toronto; Rev. E. W. Pickford, of Norwood; Rev. C. Lord, of Apsley; Rev. C. Browne, of Young's Point; Rev. A. G. Reid, of Campbellford; Rev. F. Sawyers, of Lakefield; Rev. H. Benoliel, of Cobourg; Rev. Carpenter, of Peterborough; Rev. R. Gray, of Warkworth; Rev. W. Creswick, of Brighton; Rev. Harris, of Marmora.

PROGRAM.

Monday.

2.30 p.m.—Opening prayer, 2 Timothy, 2.

3.00-4.00 p.m.—Business.

5.00-6.00 p.m.—"The Atonement and the Modern Mind," Denney. Revised by Rev. E W. Holdsworth. Discussion.

7.30—Evening prayer. Preacher, Very Rev. Dean Bidwell, St. George's Cathedral, Kingston.

8.00 a.m.—Holy Communion.

10.00 a.m.—Opening prayer. Unfinished business.

10.30-11.45 a.m.—Paper, "The Miraculous Element in the Gospel,"—Dean Bidwell. Discussion.

11.45 a.m.—Missionary work in the Salmon Islands—Rev. C. G. D. Browne.

12.30 a.m.—Luncheon served at the Rectory by the Ladies' W.A. Addresses by Dean Bidwell and Canon Davidson.

Rev. Mr. Reid, of Campbellford, was appointed Rural Dean for the diocese.

Miss Mabel Beatty, of Smith Falls, is the guest of Miss Nora Beatty.

Mrs. Falkner, Mrs. Sawyer, Mrs. Browning, Mrs. Vance, Mrs. Watson, Mrs. Holdsworth, and Mrs. Holdcroft are attending the annual meeting in Toronto this week.

J. A. SEXSMITH, M. P.

The citizens of Havelock and the surrounding county are indeed proud of the work that is being done by their representative, Jno. A. Sexsmith M.P., in the Dominion House, who is taking an active part in many of the questions which are brought up for discussion. Being a farmer, he naturally is an able speaker on al subjects pertaining to the farm, and has been ably discussing the reciprocity question from the standpoint of the farmer. Last year in his maiden speech he secured considerably prominence by his eloquent treatment of the wool industry in Canada, and has followed it up this year by continued discussion of many questions that have come up, proving himself not only an able speaker, but a man who's endeavoring to do his best for his constituency and the county in general.

TRENT BRIDGE NOTES

The shipment of cement from Hastings down the Trent River to Healy Falls for construction work, there, has commenced.

The new steel swing pier at Trent Bridge is being put up, and it is only a matter of a couple of weeks until navigation will be open right down the river as far as the falls for large boats. The construction work on the erection of the new part of the bridge has been going on since the early part of last summer. The old channel for boats was in the centre of the river but the canal survey placed it along the right bank, so that the old swing had to be torn down, another section of bridge erected, and a new swing installed. While this was going on a temporary bridge was erected to the west of the regular one. The channel of the watercourse surveyed down the right bank of the river will necessitate a good deal of excavating for a run of about 160 yards along the river which will be now continued with.

While as yet the summer resorts around Trent Bridge have not shown much life, still the prospects are bright for a good year. Last season was a very successful one at this point a number of new cottages having been erected and the number of tourists who visited it comparing most favorably with other years. A new innovation last year, was a regatta which was a very successful event, and which will likely be turned into an annual affair. A number of new cottages will be erected during the summer.

The Wonderful Sights of New York City

Have you ever visited New York, the great metropolis of the new world, if not, you should do so at the very first opportunity as a trip of this nature, besides being highly interesting, is also an education. The Grand Trunk-Lehigh Valley route is the scenic line from Canadian points. Convenient train service and excellent equipment.

Full particulars and tickets from any Grand Trunk agent, or address A. E. Duff, district passenger agent, Toronto, Ont.

According to Mayor John J. Mitchell, of Bowmanville, Ont., who was interviewed recently, Bowmanville is experiencing a very lively industrial boom. The Goodyear Tire and Rubber Company is tripling its facilities and is in need of 50 additional hands. The Dominion Piano and Organ Company also other concerns, are in need of male and female help.

IRON MINES ARE BOUGHT

Belmont Township Iron Mines Sold for $75,000

Mackenzie & Mann Said to Have Been in Deal

Norwood, Ont. May 3.—The Blairton Iron Mines Company, Limited, of Toronto, have purchased from The Pearce Company, Limited, of Marmora, for $75,000 cash the old Blairton iron mines, in the township of Belmont, together with the railway road bed from Blairton to Trent Bridge, on the River Trent. The full amount of the purchase money was paid into the Union Bank of Canada here on Monday to the credit of the Pearce Company, Limited, of which Mr. J. B. Pearce, of this village, is president, and the deed of the property passed into the hands of the purchasing company, which is composed of Toronto, Chicago and Cleveland capitalists, who have also purchased two of the largest North Hastings iron mines.

The same interests have also purchased the old Gilmour Company property at Trenton, where they will erect a large concentration plant. Trenton is submitting a by-law at an early date giving a fixed assessment on the plant.

The purchasers have had an option on the Blairton mine for the past three years, and during the past year have been paying a royalty of twenty-five cents a ton on 25,000 tons, whether mixed or not. No actual mining has been done during this period, but a thorough test of the property has been made by diamond drilloing. The mine was operated many years ago, but owing to the great expense of transporting the ore to the concentrator it was abandoned. It is rumored that Mackenzie and Mann are interested with the American capitalists.

JULES MOTOR CO.

Good Encouragement Being Received in the City

Industrial Commissioner Duggan informed the Review to-day that everything was going along nicely in connection with the Jules Motor Company proposition, that good encouragement ment was being received by the representatives of the company and that the necessary amount of subscribed stock would, it was expected, be secured within a week or ten days.

LETTERS TO THE EDITOR

The Review does not hold itself responsible for opinions expressed by its correspondents

To the Editor of the Review.

Dear Sir—The Morning Times says that Rev. Canon Davidson suggests that in the program mapped out for the city and regiment, on Coronation Day, that the Mayor hand the the bells over to the church. Now this is not the intention of the People's Chimes, which should be handed by the church over to the Mayor.

Canon Davidson must be a lawyer, when, after inducing the people to subscribe for the People's Chimes, he asks them to hand them over to the church in a lump sum. We acquit the Canon of any profane intention, but would be pleased to see him make the People's Chimes, the peoples' and not St. John's.

Yours truly,
RIVER ROAD.

Peterboro May 4, 1911.

Laid to Rest

The funeral of the late Walter Head took place this afternoon to Little Lake cemetery, from the residence of brother, Mr. Arthur Head, Bethune street, and was under the auspices of Court Stanley No. 7080, A.O.F., the following members acting as pall-bearers;—Geo. R. Record, Geo. T. Hendry, S. Adam, R. J. McWilliams, J. C. Tremain, Hamilton. Among the floral tributes was a wreath from Court Stanley A.O.F. and Queen Alexandra Circle A.O.F. Bros. Pratt and Brotherson conducted the funeral services of Forestry at the house and cemetery, and there was a large attendance of members. Rev. J. R. Webb, of Murray street Baptist officiated at the regular service.

KEENE NEWS

Bright News by the Review's Special Correspondent

Special Correspondence

Mr. James Sharp of Westwood spent Sunday in Keene, the guest of his uncle, Mr. Jas. McNeil.

Dr. Jas A. Campbell of Providence Rhode Island, is spending a few days with his parents in the village.

Mr. J. R. McIntyre is making preparations to take a trip next week, as far west as Saskatoon, Sask. We wish him every success.

Miss Gertie Roach and her niece, Miss Lyla Brough, returned home after spending the winter in Haileybury

Mr. Thomas Stillman and family have moved to Campbellford.

Miss A. McKenzie of Lang visited Mrs. D. D. McDonald on Saturday and Sunday.

Mr. Will C. Campbell, who has spent the last month at his home here left this week for London, Eng., and from there will take a trip to South Africa.

Misses Edith and Jean Bryce of Peterboro returned home on Monday after spending a few days in the village the guests of their aunt, Miss Margaret Bryce.

Mrs. Maycock is visiting in Keene the guest of her son, Mr. C. T. Maycock.

Mrs. Peter Robertson has purchased and is now occupying the house formerly occupied by Mr. T. Stillman.

Miss Margaret Anderson of Peterboro spent Sunday in the vicinity, visiting Miss Jennie Renwick.

In the absence of Rev. D.D. McDonald, last Sunday, Rev. Mr. Dickson of Knox College, took charge of the service in the Presbyterian Church, and also addressed the Young People's meeting, Sunday evening, by giving a talk on his missionary work.

Mr. Wm. Campbell spent a few days in Toronto, the guest of Mr. J.H. Cruikshank.

Miss Margaret Miller is visiting in Berlin, the guest of Mr. S. A. mSithson.

Miss Lizzie Robertson is spending a few days in the village.

Miss Lizzie Robertson of Indian River is spending a few days inthe village.

Miss Vera Foley visited Keene last week, the guest of Miss Bella McFarlane.

Miss Katie Doris of Peterboro spent the past week with her parents, Mr. and Mrs. Jno. Doris of the village.

Miss Lillie McFarlane left last week for Watertown, New York, where she is visiting her aunt.

Rev. C. J. and Mrs. Gall of Havelock visited Mrs. F. N. Gall, recently.

Rev. D. D. McDonald is visiting in Toronto.

Berlin water-works cleared $14,000 last year.

Are They Comfortable ?

Many persons have difficulty in keeping their Spectacles from slipping down upon the nose and hurting the ears. We are fitting beautiful Spectacles of new form, that are the acme of comfort, and owing to the formation of the inconspicuous solid Gold Pads at the side of the nose, there is no marking of the nose crest or cutting behind the ears, and then too, they will not slip down. Optical Institute patrons who use them remark "That is the very kind of spectacles I have been looking for." A lady remarked "I would not do without those spectacles for $100.

THE OPTICAL INSTITUTE
Market Building — Peterboro

J. W. BROWETT, Optometrist

Phones
Bell 1221 Machine 7

Dresses, Suits

At Bargain Prices

We offer all our Ladies' Spring Suits at very low prices. In order to make room for all our summer goods we will clear all our spring lines at prices which are positively lower than anywhere else.

See Our Ladies' Suits from $5.95 up to $20

Gents' Ready-to-wear Clothing and Furnishings at Bargain Prices. Strictly latest and best styles and positively lowest prices.

H. Zacks

READY-TO-WEAR STORE FOR MEN AND WOMEN

422 George Street Phone 711

SCAVENGER WORK DONE

If you have any ashes or garbage you want removed or scavenger work done drop a card to the address below and your order will receive prompt attention. Twenty-five years experience.

E. M. WALLACE,
Peterborough P.O.

NOTICE to CREDITORS

IN THE MATTER OF THE ESTATE OF MARGARET LOUISA O'SULLIVAN late of the City of Peterborough in the County of Peterborough, Widow, deceased.

NOTICE IS HEREBY GIVEN pursuant to Section 38 chapter 129 of the Revised Statutes of Ontario and Amending Acts that all persons having any claims against the Estate of the said MARGARET LOUISA O'SULLIVAN who died on or about the 3rd day of October 1910 are required to send by post prepaid or deliver to O'Connell & Gordon, 134½ Hunter Street, Peterborough, Ontario, solicitors for the executors of the Estate on or before the 10th day of May 1911, their names and addresses with full particulars of their claims in writing, and the nature of the securities (if any) held by them, duly verified by Statutory Declaration.

AND TAKE FURTHER NOTICE that after the 10th day of May 1911, the executors will proceed to distribute the Estate among the parties entitled thereto with regard only to the claims of those of which they shall then have Notice, and the executors will not be liable for the assets or any part thereof to any person or persons of whose claims notice shall not have been received by them or their solicitors at the time of such distribution.

Dated at Peterborough this 28th day of March, 1911

O'CONNELL & GORDON,
134½ Hunter Street, Peterborough
Solicitors for the Executors of the above Estate

MR. NORTON WILL VISIT PETERBORO'

Mr. Norton a representative from the House of Hobberlin will be here Friday and Saturday, May 5th and 6th, to display and demonstrate the latest New York Styles in made to measure Clothes. This will be a good opportunity to order your Holiday Clothing and feel confident you have been measured by an expert.

Newest Fashions in Ready-to-Wear Apparel for Men and Boys

On these days it will be our purpose to show all the goods we can without any effort to sell, and we hope for the attendance of every person interested in up-to-the-hour styles. It is of secondary interest to us whether you buy now or later, but we do want you to see the new goods during our

Spring Display, May 5th and 6th

We are confident that when you have inspected the splendid lines included in our 1911 showing of Spring Suits and Overcoats, the great value and close prices will do the selling for us.

H. LeBrun & Co.

The Style Store for Men and Boys

PROBABILITIES.
Fine with higher temperature to-day and on Saturday.

THE DAILY REVIEW

REVIEW WANT ADS
BRING RESULTS
One Cent a Word

VOL. LXII., No. 105. PETERBOROUGH, ONT., CANADA, FRIDAY, MAY 5, 1911 TEN CENTS PER WEEK.

HOUSE WILL ADJOURN FOR TWO MONTHS UNTIL MIDDLE OF JULY, OR PERHAPS LATER

Sir Wilfrid Accepts Mr. Borden's Offer — A Caucus To-day in Which the Liberals Will Discuss the Matter.

Ottawa, May 5.—A day of suspense as to the decision which would be reached by Sir Wilfrid Laurier regarding the Parliamentary session while he is in England at the Imperial Conference and the coronation ended late last evening, when it was announced that the Premier had finally made up his mind that the House will be adjourned for two months, from Tuesday, May 23, to Tuesday, July 18. Sir Wilfrid will sail for England on May 12.

At 10.30 last night Sir Wilfrid Laurier visited R. L. Borden in his office in the Parliament Buildings.

He remained with the Opposition leader for about twenty minutes, and informed him that he had definitely accepted this one of the suggestions which Mr. Borden made in the House last week.

The Premier will make the announcement of the adjournment of the House to a caucus of the Liberal members, which has been called for to-day. It is learned that this action of the Premier will be very unpopular with the rank and file of his party, for the reason that they had hoped for a prorogation.

While it is true that there is great diversity of opinion as to the course which he should pursue, it is also certain that Sir Wilfrid Laurier has made up his mind definitely on the subject.

There is much jubilation amongst the Conservatives at the victory which the Opposition leader has gained over the Premier, who stated some time ago that he would not go to the Imperial Conference or the coronation unless the reciprocity agreement passed the House.

There are several details to be arranged, such as the passing of supply sufficient to carry on the work of the Government during the period of adjournment, but this will be done later.

Hon. Mr. Graham, Minister of Railways, explained to the Commons yesterday the provisions of his bill to amend the Railway Act.

The most important and radical change contemplated is one which provides that when a railway becomes dilapidated and unsafe for traffic, the Government subsidy given that railway can be regarded as a lien on the road, coming in even before a first mortgage, and the Government can sell out the company under this provision and put the road in safe condition. Mr. Graham explained that this provision might seldom, if ever, be exercised, but it was well to have some provision whereby the Government could compel an unsafe road to put its right of way and rolling stock in proper condition. To Mr. Northrup, Mr. Graham explained that this provision would be retroactive and include all roads which had received Government subsidies in the past, as well as all still to receive subsidies.

Among the other clauses were those providing that telephone, telegraph and express companies should report annually to the Government, just as railways do; providing for the appointment of forest fire patrols and apparatus preventing railways setting forests on fire; providing that railway lands not used for actual railway purposes may be expropriated the same as any other lands, providing that railways under construction must be fenced unless excused by the Railway Commission, the present law being that the railways need not fence unless the commission so orders; providing damages to owners of land by a highway down which a railway is allowed to run; providing for annual reports of accidents, as well as reports at any other time the Minister may request.

The bill also contains a provision abolishing the law that cattle must not be allowed to run in unfenced land within a half mile of railway; this was for the benefit of stock-raisers in the west where there are great stretches of unfenced lands. Mr. Graham explained, but he looked to local and provincial regulations to protect the farmers of that province.

E. L. FISHER SUNK IN COLLISION

Three of Crew Drowned in the Detroit River

Special to the Review.

Detroit, May 5—The steamer, E. L. Fisher of the Mitchell line was sunk in collision with steamer Clement, early this morning in Detroit River. The cook, his wife and the chief engineer were drowned.

START FOR POLE

Hamburg, May 4.—The steamer Deutschland with the German Antarctic expedition, sailed at daybreak for Buenos Ayres, where complete supplies will be taken on.

ITALIAN WIELDS RAZOR ON STREET

Albertan Kills Demented Foreigner Who Attacked Woman.

Nanton, Alta., May 5.—Wednesday afternoon a demented Italian was shot and instantly killed about sixteen miles east of Nanton by William Carrigan, a settler in that district. Carrigan has given himself up. According to witnesses, the tragedy was the result of an accident. The Italian, whose name is at present unknown, and who body lay all night and part of yesterday on the prairie, where he was shot, became violently deranged and attempted to attack some women living near. He armed himself with a razor, and endeavored to pull three women from a passing rig, his evident intention being to cut their throats, for he tried to reach them with the weapon. The women gave the alarm, and a half dozen men went in pursuit of the crazy foreigner, three on horseback and three in a buggy. Their intention was to catch and bind him. When they came in sight of the Italian he was chasing Mrs. Colerick, wife of a settler. Mrs. Colerick's husband is working in Calgary at present and she was alone.

When the Italian saw the pursuing men he turned to meet them. They stopped their horses when they came up to him, and he reached for the head of the horse that was drawing te rig. He was waving a razor, and in the bright sunlight it flashed like a revolver. The men in the rig thought it was a revolver, and Carrigan was evidently nervous, for the gun exploded; but the Italian was not hit.

Carrigan lowered his rifle and it went off again. Carrigan thought he had hit one of his friends, but when he looked the Italian was down, shot through the mouth. Death was instantaneous.

A WORTHY SCOUT

Cecil Richardson, the Peterborough Boy Scout, who was presented with a silver medal at the recent Boy Scout Exhibition at Toronto, for rescuing seven-year-old Cyril Hughes from drowning in the Otonabee last summer is adjutant of the 3rd troop of Peterborough Boy Scouts. He joined the Scouts when 14, a little over one year ago. Since then he has been a consistent student of the teachings of Baden-Powell and is acquainted with the book written by the noted scout from cover to cover. He is now 16 years of age, and attending the South Central school. He is a splendid example of the results of Boy Scout training.

Fastest Funeral on Record.

Parrsboro, N.S., May 5.—Archibald McCaleny, who died at Green Hill on Monday, had the fastest funeral on record. The hearse left the house yesterday to go to the cemetery and when at the foot of the hill the driver got down to fasten the hearse door, the horses started before he could regain his seat and ran all the way to town, about two miles. The hearse was badly damaged.

THE $50,000 GUTENBERG BIBLE AND ITS BUYER

HENRY E. HUNTINGTON.

New York, May 5.—Gutenberg's Bible, a superb impression from the types of the father of printing, one of the seven vellum volumes of its kind in the world, was bought for $50,000 by Mr. Henry E. Huntington, of California, at the sale of the library of the late Robert Hoe.

This is the highest price ever paid for any printed volume in the history of man, and is practically double the sum which stand next to it, the $24,700 which Mr. J. Pierpont Morgan gave for the psalter from the same press.

The sale of the Gutenberg Bible, which is in two ponderous pigskin volumes, was attended by sharp competition, which finally resolved itself into a duel of thousands between Mr. Joseph E. Widener, of Philadelphia, and Mr. Huntington, who was represented by Mr. Geo. D. Smith, a dealer of this city.

PETITION WITH 30,000 NAMES

Asks Government Not to Grant Suffrage to Women

Special to the Review.

London, May 5—A monster petition containing fifty-three thousand names three-fifths of which are those of women, asking the Government to refuse to grant woman suffrage, was presented to the House to-day, when the bill to enfranchise women, comes up for its second reading.

Crossing Protection.

Newcastle, May 5.—The clerk of Hope Township has received word from the Board of Railway Commissioners that they have instructed the G.T.R. to install an electric bell on the gravel road crossing between Garden Hill and Millbrook. The Government is to pay 20 per cent. of the cost of installation, and the railway the balance. The bell is to be in operation within 90 days.

BANKER SAYS FINANCE CAN PREVENT WAR BY NO LOANS

New York Man at Peace Conference Suggests Nations Making it Impossible to Finance Martial Plans.

Baltimore, May 5.—"Financial neutrality" as a preventive of war between nations was the interesting suggestion offered at the third national peace congress here yesterday, by Jas. Speyer, of the New York and European banking house of Speyer & Co. Mr. Speyer spoke as a delegate from the Chamber of Commerce of the State of New York. He followed Assistant Secretary of State Huntingdon Wilson, presiding officer of the forenoon session, who gave his interpretation of what has been called "dollar diplomacy," the newly coined phrase applied to the expansion of business interest. This term, according to Mr. Wilson, means the substitution of dollars for bullets; the creation of a prosperity which will be preferred to predatory strife, and "a practical mode of pursuing the ideal of world peace."

Mr. Speyer, who spoke on "International Finance as a Power for Peace," dealt first with the influence of international investments in times of peace. Taking up the question of what should and could be done in time of war by first-class powers, he said we find to-day in Europe that in times of peace certain Governments will not allow their bankers to take and place foreign loans in the home market, unless the purposes for which the loan is to be used are known and approved, and at least part of the proceeds are used by the borrowing nation for expenditures in such home markets for the benefit of the loaning nation.

"Now," said Mr. Speyer, "if such supervision and control of the bankers already exists in time of peace, it does not seem a wide flight of imagination to suggest that the great powers might agree to exercise such control in times of war between third parties, and to maintain, in future, what for want of a better term, might be called 'financial neutrality." In case two nations went to war without first submitting their grievances and differences to arbitration or judicial settlement at The Hague, why should the other neutral powers not bind themselves not to assist either of the belligerents financially, but to see to it that real neutrality was observed by their banks and bankers. There is little doubt that this could be done. If no financial assistance could be obtained from the outside, few nations would, in the face of this most effective neutrality of the other powers, incur the peril of bankruptcy. Some would certainly last a much shorter time."

SIR JOHN CARLING IS SERIOUSLY ILL

London, May 5.—Sir John Carling, Minister of Agriculture in Sir John Macdonald's Government, and head of the big brewing firm of this city, was overcome by a sinking spell yesterday morning and is not expected to recover. The family have been summoned to the bedside. Sir John had been around as usual until a few days ago.

Last night Dr. Eccles, who has worked with the patient all day, announced that he is stronger. Yet neither the physician nor the members of the family are sanguine. "Sir John is over 83 years old, you know," said the doctor. "He is living on borrowed time. We hope he will rally, but we cannot feel any degree of certainty."

His Skull Fractured.

Cobourg, May 5.—A sad fatality occurred in Hamilton Township late yesterday afternoon, when a young man named Roland Lonsberry undertook to go down a hill, having completed his work in the field, with a team of horses hitched to a field roller. The horses became unmanageable and he was thrown off, fracturing his skull and dying almost instantly. The young man's father resides at Warsaw.

AIRSHIP BADLY TORN BY TREES

Bad Luck in Dirigible Navigation by Government.

London, May 5.—The Government has had the worst of luck with its dirigible airships. The Leabaudy dirigible, which was damaged while being put into its shed at Aldershot after a successful flight from Paris last summer, was totally wrecked at Farnborough on its first trial trip yesterday. A great naval airship, the construction of which has been surrounded by secrecy, and which was planned to take a spectacular part in the coronation naval review, was so badly damaged at Barrow Wednesday, that it cannot be taken out for months. The Leabaudy met disaster against a clump of trees and is a mass of ruins. Major Sir A. Bannerman, commandant of the air battalion at South Farnborough, and head of the Government's aeronauts, took the airship out of her shed last evening with a crew of seven. The Leabaudy ascended gracefully and traveled smoothly for some time. Finally the airship began to descend, and drifting almost helplessly, struck the trees. There was a great cracking and rending, and the bag exploded with a loud report. One of the crew was badly njured.

The Leabaudy was 337 feet long, and the naval airship 510 feet. The Clement-Bayard, 300 feet, which also sailed to England from France, is the only dirigible belonging to the Government which remains intact. This craft has not been tried since her arrival last fall.

ELOPING WIFE HELD AT WINNIPEG

Will be Brought Back to Niagara Falls

Special to the Review.

Niagara Falls, Ont., May 5—Chief of Police Mains, left for Winnipeg to-day to bring back Mrs. Kennedy, the eloping wife of the Baptist minister. She is held in Winnipeg by the police on a technical charge of theft, having drawn four hundred dollars on a joint account from a bank at Niagara Falls before leaving. Her companion is at liberty no charge being laid against him.

Attack Free List.

Washington, May 5.—Not since the Republican guns were unlimbered against the Democrat free list bill by Minority Leader Mann, over a week ago, has the debate in the House developed such an attack on the measure as was made yesterday by Representative Hill of Connecticut, a Republican member of the ways and means committee, one of the leading Republican advocates of the Canadian reciprocity bill. He declared that instead of $10,000,000 reduction in revenue, as the Democrats expected, the "farmers' free list" might make a reduction of $50,000,000, and that its effect upon business would be to transfer many flourishing industries to Europe.

"You intend to hit the trusts," said Mr. Hill to the Democrats; "you will wake up to find that you have in fact helped the trusts."

INSURANCE FOR WORKERS

State Will Provide for Compulsory Insurance.

Anyone Earning Less Than $800 a Year Subjected to Plan.

London, May 5.—David Lloyd-George, in the House of Commons yesterday, introduced the long-promised plan of state insurance against unemployment, sickness and invalidity.

Every worker whose annual earnings fall below the income tax level of £160 (approximately $800) will be compulsorily insured against illness, so as to assure him the receipt of five shillings per week during his incapacity. Toward this the worker would contribute about one-half, the same being deducted from his wages, while the balance would be paid jointly by his employers and the state.

The weekly assessment against the insured would be eights cents in the case of a man and six cents for a woman.

Every one in the class mentioned between the ages of 16 and 65 is included in the plan. The employers would pay six cents weekly for every employe and the Government contributes four cents for each of the insured.

Lloyd-George estimated that his plan would affect 14,700,000 men and women. Provision is made whereby women will receive 30 shillings in maternity cases on condition that they do not work for a month following child-birth, and for free medical attendance for every contributor.

The state would also help in the crusade against consumption providing $7,500,000 to aid local authorities in building sanitariums and $5,000,000 towards their maintenance.

Although in cases of permanent disability the sick allowance would be five shillings weekly, ten shillings would be allowed for the first three months in the case of men and seven shillings and sixpence in the case of women.

Those who can be shown to have invited incapacity would receive no insurance, though any necessary medical treatment would be provided.

Lloyd-George estimated that the expenditure incurred would be $35,000,000 in 1912-13, rising to $100,000,000 in 1915-16.

Dealing with the unemployed insurance, the Chancellor said that it would at first apply only to the engineering, shipbuilding and house-building trades, involving 2,500,000 workers. Both the workers and the employers would pay five cents weekly each, the state contributing $3,750,000 a year, or about one-fourth of the total cost. The contributors, when unemployed, would receive a maximum of 15 shillings and a minimum of seven shillings weekly. No payments would be made in the case of strikes or lockouts.

J. Austen Chamberlain supported the bill, saying that the Opposition desired to co-operate in the legislation.

REOPENING OF GRAFT CASES

May be Asked for by Woodstock County Council

Special to the Review.

Woodstock, May 5. It is expected that at the next meeting of the County Council, a resolution will be passed asking the Government to re-open the graft cases.

EXPLORERS SAID TO HAVE DISCOVERED SOLOMON'S CROWN

RUSH FOR CORONATION

New York, May 4.—The rush for the coronation began to-day in earnest. At the North German Lloyd piers in Hoboken, there were 2,000 passengers for the steamship George Washington, and so great was the demand for staterooms that nearly all the officers and stewards gave up their rooms.

Want Farmers to Protest.

Concord, N.H., May 5.—Farmers throughout the country are urged to send representatives to Washington to attend the hearings before the Senate committee on finance on the Canadian reciprocity, beginning week of May 8. Mr. Bachelder's communication says:

"The farmers are practically unanimous in opposing what they consider a most unfair discrimination against their interests and if they make their wishes known to their Senators, the reciprocity bill cannot become a law. Delegations of farmers from at least fifteen state granges will attend the hearings to present the views of their members on this important question.

Sold Whisky In Hay Loft.

Galt, May 5.—George Grey, a porter in a local hotel, was fined $100 yesterday for selling liquor in a local option district. He bought supplies in Preston and hid them in a hayloft. He sold only to farmers and outsiders and was doing a good business. Chief Gorman found about one and a half gallons of Scotch whisky in the hayloft.

Big Row Over the Excavations at the Omar Mosque —Explorers Safely Away.

London, May 4.—The operations at Jerusalem of the Anglo-American syndicate of excavators threaten to cause an interesting diplomatic affair. According to to-day's messages from Constantinople, the Turkish Government takes a serious view of the matter and has sent high officials to Jerusalem to investigate the charge that the foreigners despoiled the Mosque of Omar and destroyed and carried away sacred relics hidden from the Romans when the city was sacked by Titus, A.D. 70.

Meantime the present whereabouts of the archaeologists and the nature of their spoils is a mystery. The members of the expedition with their prizes embarked at Jaffa, Palestine, fifty-four miles by railway northwest of Jerusalem, on April 19. They went aboard Captain Harker's yacht, which had been awaiting them, and set sail before the people of Jerusalem learned what they had done. It is probable that the yacht is now heading for England.

There is no doubt that the promoters of the enterprise hoped to discover the Ark of the Covenant and the seven-branched candlestick, but a Constantinople despatch of to-day says it is believed that the explorers found Solomon's crown, his sword and his ring, and an ancient manuscript of the Bible.

The extent of the operations is shown by the statement that $300,000 has been spent by the syndicate, which engaged the engineering experts who had worked on the construction of the London Subway Railroad.

BETWEEN YOU AND ME

Sir Wilfrid will take Sir Frederick Borden to the coronation. Bob Edwards will be aide-de-camp.

—0—

A Chicago judge wants a big-fisted pug to pummell wife-beaters. Many men would like to get some method of preventing their wives from beating them.

—0—

The youth of 120 lbs. who married a bride of 600 pounds took a fat chance.

—0—

Those Farmers' Bank shareholders who have to pay double liability will have a fine opinion as to affidavits that get the cases shoved over until fall.

—0—

With an anti-reprocity meeting coming off pretty soon the chimes affair won't get all the attention it ought to get (nervous shudder here in order.)

BICYCLES
AND
BICYCLE SUNDRIES
MOTOR CYCLES
Motor Boat Supplies
Competent Repair Men at Your Service
F. J. R. MacPherson Co.
LIMITED
341 Geo. St. Both Phones 386

The Daily Review
FRIDAY, MAY 5, 1911.

CLEAN UP

This is the clean-up season and the house-keepers probably realize the fact too vividly. It is the time when nature puts on her fresh garments of green, when the buds burst forth into the welcome of the spring sun; the birds join in the merry chorus, and all nature seems to quicken into rosy life.

While Nature is busy making the earth resplendent with her verdue, putting on the new covering that hides the marks of stern old Winter, what do the humans do to keep pace with the forces of revivification? Some of them open the windows that have remained closed all winter, keeping out the health giving fresh air, and for once let the balmy breezes sweep uninterrupted through the close and musty quarters. Some celebrate the gladsome time by tearing up the carpets, turning the house topsy-turvy, and chasing the dust microbes accumulated through months of cold weather, out of the house. And some take the ashes accumulated through the furnace or stove, and to beautify the alleys dump them in a pile at the back yard gate. They leave barrels of garbage around the back yard, throw vegetable matter and decaying refuse around as if it were a health-giving disinfectant. The spring clean-up leaves the interior of the house without dust or spot, but the back yards and the alleys continue to give forth their offensive smell, and to incubate the millions of flies that carry disease in the summer. The eggs of a fly will mature in twelve days; each female fly can produce trillions of flies in a season. It is beginning to be recognized that the fly is the great carrier of disease germs, and that war on this enemy of mankind is entirely ineffective unless waged at the right season. The larvae of the flies should never be permitted to hatch. The breeding places can be easily removed and destroyed in the early spring months, and if all householders would turn into the work of fly-destroying before the hot weather creates the pest by the millions, much would be accomplished towards the preservation of public health and prevention of disease.

The people of Peterborough this spring should make it a point to extend their house-cleaning to their yards and surroundings. The ash pile is quite important; the garbage barrel immensely so. A prime factor in keeping a city clean and beautiful is not only pretty flowers and luxuriant plants decorating the front, but also close attention to the sanitation in the hidden and often neglected yard.

Clean up, ye householders, and do your share towards helping the Horticultural Society make the city most attractive and sanitary. The Board of Health may belong to the cemetery, and should be carted off with other useless accumulation of material, but that reflection should not be taken as an excuse for apathy. Clean-up.

THRIFT

It has been intimated that one half of the troubles of the world are due to a lack of thrift by the people. In the case of individuals is this particularly so, because money, while being the root of all evil, is also the medium of much good. Successful men have laid down a cardinal principle for the guidance of the young man in the flush of optimistic youth. It is a well known principle, and the exemplars of its wisdom will be found in all ranks of activity—never spend as much as you earn. This is the secret of success in financial power, very largely because the young man who has nothing to show for his week's work but indulgence in idle pleasure, will assuredly never get very far. The newspapers yesterday contained the sad story of a suicide of a sixty-year-old man in Toronto "because of pressing debts." Is it not a commentary at once forcible and illustrative that this poor man should have been struggling against an overbearing load of debt at a time when he might look forward to passing his remaining years in at least freedom from the harassing of importunate creditors.

Be it freely and fully granted that many men are unable to lay by much of their earnings because of illness, or accident, or misfortune, but after all there is no man in possession of health and faculties in Canada who should not be able to lay by for the proverbial rainy day a few dollars every month.

The habit of economy, of grading expenditure to fit the expanding or diminishing income is invaluable in the saving of peace of mind, for he is, indeed, a hardened cuss who can philosophically and self-approvingly meet creditors, knowing he is wilfully defrauding them of their rightful money. There are thousands who do it, but this is one of the foundation stones of human worry.

The young man who can cultivate a habit of spending on pleasure, on indulgence in habits that are merely outlets for his earnings, only a fixed proportion of his wages, regulating his expenditure carefully within the proper limit, will soon find himself saving money. And when he has the joy of watching a bank account grow, he will find that some of his fancied necessary indulgences will grow less in importance.

Since money is the basis of independence in this world, and can command all worldly things, it is due to every man that he shall provide in the hey-day of youth and vigor for the declining years, that he be not a charge upon his children or his neighbors. A little capital accumulated in youth, judiciously handled, has been the corner stone of many an independent fortune. Are you trying, even ever so slowly, to accumulate that little capital, that insurance against the possibilities of the future? Or are you, young man, spending all you earn and perhaps more, over the bar, or in wasteful excesses, always waiting for the next pay to help you out of the hole? Think this over!

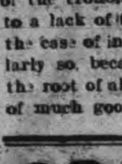
Wood's Phosphodine, The Great English Remedy. Tones and invigorates the whole nervous system, makes new Blood in old Veins, Cures Nervous Debility, Mental and Brain Worry, Despondency, Sexual Weakness, Emissions, Spermatorrhoea, and Effects of Abuse or Excesses. Price $1 per box, six for $5. One will please, six will cure. Sold by all druggists or mailed in plain pkg. on receipt of price. New pamphlet mailed free. The Wood Medicine Co. Toronto, Ont.

EDITORIAL NOTES

The Toronto Globe talks of the patience of the Premier in listening to all the boresome speeches in the house. Sir Wilfrid's patience must get considerably more exercising behind the scenes with his followers.

It is denied that the tour of the Sheffield choir is ended, because of the action brought by a theatrical booking agent. The Britishers will find that Canadian soil is the most healthy in every event.

Lindsay merchants are agitating for a shopping week, the Review's suggestion for the benefit of Peterborough being adopted. Why not a shopping week for Peterborough, the city that could hold one with great effect?

A Brighton farmer has found a tobacco box full of bank notes, he hid away seven years ago in his barn, having searched for years. Lapse of memory as to the location caused the loss. This is a case worth recording as it is very seldom nowadays that anyone forgets where available cash is.

The Duke of Connaught promises to be a worthy successor of Earl Grey as publicity commissioner for Canada. In speaking at Glasgow he referred to the number of Scots in Canada, and said he hoped all the British emigrating would make their way to Canada. By the time the Duke has spent six months around Canada, he will be ready to spend the remainder of his natural life in boosting—if he can stay away from Quebec.

The Liberal newspapers are making much of what they are pleased to term the obstructive tactics of the opposition. But they fail to point out that the Liberals have debated reciprocity quite as much as the opposition, and that the government has as yet failed to introduce much of the sessional agenda, preferring to let the session drag. The government doesn't desire to put business through, but is only too willing to have the fateful time of the passing of reciprocity deferred. Its policy has been one of delay and self-obstruction as far as possible.

William Earngey, Kings' Counsel, of Toronto, has been sentenced to three years in the penitentiary for forgery. For years Earngey was a respected lawyer, holding the confidence of a wide circle of friends. It was the great leveler of mankind, liquor, that brought him to a felon's cell, a man with good education, elevated tastes, and appreciation of the seriousness of crime. Booze will level any man to the ranks of the ignorant and criminal if persisted in. The only safe course is to let it alone under all circumstances.

Cold Storage
All Kinds of
Furs
Stored for the summer season.
SATISFACTION GUARANTEED
W. SCOTT Co. Limited
Both Phones 264

SANTAL-MIDY
Standard remedy for Gleet, Gonorrhoea and Runnings IN 48 HOURS. Cures Kidney and Bladder Troubles.
MIDY

CONDITIONS OF LABOR REPORTED

By Local Correspondent for the Labor Gazette

Conditions during March compared favorably with February, and were better than in the corresponding month of last year. The cordage works were again in operation, having been shut down for some months, and about seventy-five men are employed at the plant. At present only the cordage and rope departments are in operation, and the employees are working overtime. The street railway company will extend its line south to Byersville this summer; it will also erect a new car barn at once, to cost $10,000, and inaugurate the pay-as-you-enter system on its cars. The Canadian General Electric Company has been awarded the contract for the plant for the new power station to be erected this summer for the Winnipeg Electric Railway Company. The city firemen have been successful in getting an increase in their salaries; First year men, from $500 to $525; second year men, from $550 to $575, and third year men from $575 to $600. The increase will go into effect on April 1st. The city also appointed two more policemen at $500 per year. The market tolls were awarded to Jos. Girven for $915.00.

CONDITION OF LOCAL INDUSTRIES

Agriculture.—Farmers were busy preparing for spring. There is a geat demand for farm labourers in this district.

Lumbering.—Lumbering was active, The men have had a good winter's work. The cut will be equal to that of last year. The mills are getting ready to start for the season.

Manufacturing—The manufacturing establishments were very busy, some working overtime. Sylvester's foundry at Lindsay has started operations again after being shut down for some time. About one hundred men are employed.

Railroad construction.—Railway construction was active on the Canadian Northern Railway at Port Hope, and on the Canadian Pacific Railway grain route at Lindsay.

CONDITION OF PARTICULAR TRADES.

The building trades were rather quiet, but the outlook is good. Iron moulders, iron workers, core makers and machinists were active. Electric workers and line men were busy. Metal polishers, buffers and brass workers were active. Blacksmiths were very busy. Boilermakers and horseshoers were active. Woodworkers had a good month. Printers and allied trades were busy. Journeymen tailors and garment workers were active. Bakers and confectioners were busy. Butchers and meat cutters were active. Leather workers were busy. Broom makers were active. Railway and street railway employees were busy. Teamsters and expressmen had a good month. Unskilled labour was fairly well employed.

Electric Restorer for Men
Phosphonol restores every nerve in the body to its proper tension; restores vim and vitality. Premature decay and all sexual weakness averted at once. Phosphonol will make you a new man. Price $3 a box, or two for $5. Mailed to any address. The Scobell Drug Co., St. Catharines, Ont.

RUTHERFORD GRIME
Motor Car Line
Time Table up to June 10th, 1911
Cars are open for use every hour to parties of from 7 to 14, $4.00 per hour. Parties going out of town $12.00 per half day or $24.00 per day. Any number up to 14, and within a radius of 20 miles from city — Over this distance, extra charge will be made. For one or two persons going out to nearby villages,—special contracts will be made. Garage — No. 195 Simcoe St. Phone No. 341.

REVIEW WANT ADVTS.
The Review want advertisements are read by thousands, for people want what they want when they want it.
If you need help,—Servants hands, or workmen try the Review want ad columns.
If you have anything to sell, from a pickaxe to an Auto, use the Review want ad columns.
If you have lost anything try a want ad in the Review and almost certainly you will recover the lost article. If you want an owner for anything found a Review want ad will bring the owner to light.
One Cent Per Word
Advertisements under this head 1c per word
Advertisers, if they prefer, may use as many as 25 words at the rate of 25c for one insertion, 38c for two insertions and 50c for three insertions.

RATES
10 Words—1 TIME 10 Cents
25 Words—1 TIME, 25 Cents
25 Words—2 TIMES, 38 Cents
25 Words—3 TIMES, 50 Cents
25 Words—6 TIMES, 75 Cents
LOCALS (Reading Type) 48 cts per inch (4 cents per line.)
LOCALS in Dark Type 60c per inch (5 cents per line.)

Wanted

WANTED
A YOUNG LADY AS COMPANION TO A lady in delicate health. Apply mornings to 513 Water street. 3d

WANTED
BY COMPETENT DRESSMAKER, WORK IN private family. Good fits and latest styles. Apply—Box 8, Review. 3d

WANTED
AT ONCE, TWO OR THREE FIRST CLASS all round Machinists. Highest wages and steady work for competent men. Apply — Box 427, Oshawa, Ontario. 4dc02

For Sale or To Rent

GASOLINE LAUNCH FOR SALE
TWENTY-SIX FOOT, CANOPY TOP, 9 h. p., double cylinder engine, staunchly built, roomy and speedy. Newly fitted, as good as new. Close price for cash. Box 7, Review Office, Peterborough 3d102

FOR SALE
FINE RED BRICK HOUSE, TEN ROOMS, besides two rooms and store room in attic All modern conveniences. Very centrally located, on car line. Fine locality. Apply to Box B, Review office 6d

MOTOR FOR SALE
ONE TO TWO H. P. DIRECT CURRENT Electric Motor. In perfect order. For sale at a bargain. Apply to Review Printing Co., Peterborough. tf

OFFICES TO RENT
NEAR POST OFFICE, HEATED AND WITH good vault. Dennistoun, Peck & Kerr.

TO RENT
LARGE STORE HOUSE, Hunter st., on Grand Trunk spur, suitable for wholesale warehouse or fruit dealer. Will rent building or section. Apply C. H. Rogers, Peterborough Canoe Co. 12d

TO RENT
TWO STORES AND UPPER FLOOR IN THE Grand Opera House Block. A good Butcher Shop with large refrigerator, corner McDonnel and Aylmer streets. The Turner House with good grounds and large stable at Port Hope Apply to J. J. Turner & Sons, Awning and Tent Manufacturers, George Street, Peterborough. tf

FOR SALE $3000 FOR SALE
FOR SALE AT THE PRICE OF $3,000—THAT Eligible Residence, No. 147 Hunter St., East. Brick, steam heated, modern conveniences, seven bedrooms, fixed basins and taps in bed rooms, billiard room in basement. Ten minutes walk from post office. Apply to Mr. E. A. Peck, Peterborough

FOR SALE
Iron Pipes for water and steam, Posts, Belting Pulleys, Shafting. Chains, Iron and Wood Pulleys, Steal Beams, Rails, Wire Fencing new and slightly used. Very cheap. Send for Catalogue, and state what you need.
The Imperial Waste & Metal Co.
7 Queen Street - MONTREAL

R & O
STEAMER "BELLEVILLE"
Leaves Toronto 7.30 p m., every Tuesday for Bay of Quinte, Montreal and intermediate ports.
Connections at Montreal for Quebec and Saguenay.
Tourist line steamers "TORONTO" and "KINGSTON" commence running June 1st., leaving Toronto 3.00 p.m. daily except Sunday. After July 1st., daily.
For rates, folders and tickets apply to local agents or write—
H. FOSTER CHAFFEE, A.G.P.A., Toronto.

GRAND TRUNK RAILWAY SYSTEM
The Popular Tourist Route
— TO —
MUSKOKA LAKES
LAKE OF BAYS
TEMAGAMI
ALGONQUIN PARK
MAGANETAWAN RIVER
FRENCH RIVER
GEORGIAN BAY
LAKE COUCHICHING
KAWARTHA LAKES, etc.
ROUND TRIP
HOMESEEKERS' EXCURSIONS
To the West at low rates, via Sarnia or Chicago.
Literature and full information from City Ticket Office, 334 George-st.
B. A. ROSE, City Agent.

CANADIAN PACIFIC
GREAT LAKES SERVICE
FIVE SAILINGS WEEKLY TO
SOO, PORT ARTHUR FORT WILLIAM
Daily except Friday and Sunday from Owen Sound
Connecting Train leaves Toronto at 8.10 a m.
Ask Agent for particulars—
W. McILROY - AGENT - PETERBORO

CANADIAN NORTHERN
REDUCED FARES
TO THE BEST NEW LINE IN THE LAST BEST WEST
By the Canadian Northern route, the most interesting way to the Western Provinces.
HOMESEEKERS and SETTLERS RATES
See that your ticket reads via Canadian Northern.
For all information apply to Grand Trunk Ticket Agents, or write District Passenger Agent, Canadian Northern Toronto,

Canadian Pacific Ry.
EMPRESSES
And other Steamships
FROM MONTREAL AND QUEBEC
Lake Champlain .... May 11th
Empress of Britain May 19th
Lake Manitoba .... May 25th
Empress of Ireland June 2nd
Lake Champlain ...... June 8th
Special sleeping car to the ship's side leaving Toronto at 10:30 the evening before for "Empress" sailings.
I. E. SUCKLING, General Agent for Ontario, 16 King street E. Toronto,
Apply to any Steamship agent, or to W. McILROY, agent, Peterborough.

TORONTO SAVINGS and LOAN COMPANY
Paid up Capital - - $1,000,000.00
Reserve Fund - - - - 720,000.00
Savings Department
3½% interest paid quarterly on deposits of One Dolllar and upwards. Interest accrues from date of deposit to date of withdrawal.
Depositors are offered every facility afforded by modern methods of banking
Security Afforded Depositors,
Total Assets of the Company, December 31st, 1910 - - $3,355,504.40
Total Liabilities to the Public 1,566,026.69
Surplus - - - - $1,789,477.71
Money to Loan
on City or Farm Property at lowest current rates of interest
HEAD OFFICES:
436 George St., - Peterborough
W. G. MORROW
Managing Directors

AUCTIONEER
James E. Cope
Auctioneer and Valuator
FARM and REAL ESTATE SALES Executed with Promptness and Care.
OFFICE and RESIDENCE, 213 Stewart St.
At Munro House, Saturdays.

Medical

DR. E. V. FREDERICK
M.R.C.S. (Eng.) L.R.C.P. (London) — Surgery and Diseases of Women. 402 George Street. Hours 1.30-3.30—7-8.

DR. FRANK C. NEAL
M.R.C.S., Eng., L.R.C.P., London. "Internal Medicine."
Special Attention to Diseases of Chest.
Hours: 2-4 p.m., 7-8 p.m, Phones: Bell 851, mach. 225
314 Rubidge Street,

DR. BUCHANAN
F.R.C.S., Edinb: M.R.C.S., Eng., L.R.C.P., Lon Specialist Eye, Ear, Nose and Throat. Phone 519; 169 Charlotte St. Hours—9-11 a.m., 2-4 p.m 7-8 p.m.

DR. E. A. HAMMOND
Late assistant Westminster Hospital, Brompton Hospital, National Heart Hospital, St. John's Skin Hospital, London, Eng. Also of Rotunda Maternity Hospital, Dublin.
Special—Diseases of Heart, Skin and Stomach
Office—543 Water Street
Bell Phones, Office 463—House 1301

Osteopathy

DR. ASA G. WALMSLEY
Osteopathic Physician
Office over Canadian Bank of Commerce, Hunter Street entrance.
Office Hours—9 to 12 a.m., 2 to 5 p.m. Evenings by appointment. Consultation free. Bell Phone 649

Legal

RUDDY & BURNHAM
Barristers, Solicitors, Notaries, etc
Office — No. 379 Water Street, Peterborough
Money to Loan.
ROBT. RUDDY, K. C. J. H. BURNHAM, M.A.

O'CONNELL & GORDON
BARRISTERS, SOLICITORS AND NOTARIES
Hunter Street, two doors west of Post Office.
DANIEL O'CONNELL GEORGE N. GORDON

A. E. DIXON
Barrister, Solicitor, etc.
Office corner Hunter and George Sts., Peterboro Entrance next to W. Madill's Drug Store.

R. E. WOOD
BARRISTER, SOLICITOR, Etc Office removed from Bank of Commerce Building to 435 George street, recently occupied by E B. Edwards. MONEY TO LOAN.

W. H. MOORE, K.C.
BARRISTER, SOLICITOR, in the Supreme Court etc Office—Hunter Street, first stairs west of Post Office. Money to Loan.

HALL, HAYES & HALL
BARRISTERS, SOLICITORS and NOTARIES PUBLIC, Hunter Street. Peterborough, next the English Church. MONEY TO LOAN at the lowest rates of interest.
E. H. D. HALL, City Solicitor,
LOUIS M. HAYES K. C. BASIL D. HALL

HALL, MEDD & DAVIDSON
(Successors to Stratton & Hall)
BARRISTERS, SOLICITORS, Etc, Peterborough Ont Office—Corner of Hunter and Water Sts. over Bank of Commerce.
R. R. HALL, M.P. S. T. MEDD W. S. DAVIDSON

DENNISTOUN, PECK & KERR
BARRISTERS, SOLICITORS, NOTARIES
415 Water Street, Peterborough
Money to loan at lowest currant rates of interest. Easy terms of repayment.
E. A. PECK F. D. KERR R. M. DENNISTOUN

Money

BENNET & GOODWILL
BARRISTERS, SOLICITORS, Etc, 375 Water Peterborough. Telephone No. 191.
Money at Current Rates Upon Easy Terms.
J. W. BENNET E. L. GOODWILL

MONEY TO LOAN
MORTGAGE LOANS ON CITY AND FARM PROPERTY
at lowest current rates
DENNISTOUN, PECK & KERR
415 Water St., Peterborough.

Money to Loan
at lowest current rates
— or —
FARM, TOWN OR VILLAGE PROPERTY ON EASIEST TERMS OF REPAYMENT
HALL, MEDD & DAVIDSON
Successors to Stratton & Hall
BARRISTERS. Office—corner of Hunter and Water Streets over Bank of Commerce

General

PLUMBING
HOT WATER, STEAM and HOT AIR HEATING
GALVANIZED IRON WORK, ROOFING and EAVETROUGHING
We are continuing this part of our business at our new premises, corner of Simcoe and Bethune Streets.
Phone 88.
ESTIMATES GIVEN ON ALL CONTRACT WORK.
Adam Hall
LIMITED

Often Saves Human Life

WHEN the doctor is summoned to the farm, it is generally in an emergency case.

Often it is a matter of life or death.

A member of the family has been stricken with sudden illness or an accident has occurred.

Every minute's delay reduces the chances of recovery.

It is then that the Bell Telephone is "worth its weight in gold" to the anxious farmer.

It pays for itself then and there.

Peterborough Exchange, 1375 Subscribers including 145 on Rural Lines.

Every Farmer needs Telephone Service in his business.

Favorable Rates and a large Exchange Service make the Company's proposition attractive.

If you are interested, ask the Company's Local Manager for particulars, or write

THE BELL TELEPHONE COMPANY OF CANADA, MONTREAL.

BANK CASES IN SEPTEMBER

Postponed to Get Evidence of Promoter Lindsay

Toronto, May 4.—Chief Justice Meredith in the Criminal Assizes this afternoon consented to a postponement of the Farmers' Bank cases till the September sitting of the court.

This was done following the reading by A. S. Lown, being in part as follows:—

"That I am informed by my solicitor, Mr. H. E. Rose, that he has had a conversation with Mr. J. R. L. Starr, who is solicitor for Mr. Lindsay, and that Mr. Starr has informed him that Mr. Lindsay is at present in the United States, and that while he has no intention of presently returning to Canada and would not return for the purpose of giving evidence in its case, Mr. Starr would undertake to produce him at one of the border cities at a convenient time for examination as a witness, and further, that Mr. Lindsay's business requires him so that probably Mr. Starr would require three or four weeks' notice in order to make a definite appointment for his examination, and I merely believe the facts to be stated by Mr. Starr to Mr. Rose, and that if a postponement of the trial is granted Mr. Lindsay's evidence can be obtained."

Paragraph 5 of the affidavit reads: "That Mr. Lindsay was a sub agent of Mr. W. R. Travers for the sale of stock for the Farmers' Bank, and it was he who procured nearly all the notes that were made by subscribers for the stock. That he can explain the form of such notes and can tell why and upon whose advice and under whose direction the same were taken. That he knows all about the endorsing of them as were endorsed and having been in constant communication with Mr. Travers will be able to tell exactly what use was made of them by Mr. Travers and how the money was obtained that was to be deposited before an application could be made to the Treasury Board for the certificate mentioned in the indictment, and what knowledge the accused had of the transaction."

This affidavit is supported by the affidavits of J. R. Stratton, Robert Hall and J. J. Warren.

PICTURE MACHINE EXPLODED

Operator Narrowly Escaped Being Blinded

While taking flashlight pictures in the Simpson House, Lindsay, W. E. McIntosh, of 18 Humber Street, Toronto, and formerly chef at the Benson House, Lindsay, had his face and head badly burned by a machine exploding. He was taken to Ross Hospital and received treatment, but it remained for Zam-Buk to heal the terrible burns.

Speaking of the affair, Mr. McIntosh says:—"At the hospital I was kept masked night and day for five days. At the end of that time the burns were still very bad and the doctors would not hear of my returning to work. I knew if only I could get some Zam-Buk for the burns I would be back at work in quick time.

"At last I left the hospital and went straight to a local store and bought some Zam-Buk. At the hotel I applied a Zam-Buk dressing, and this cooled the burning pains and gave me quick relief. I kept on with Zam-Buk treatment and returned to work. Within just one week after first commencing with the Zam-Buk treatment the burns were completely healed and I might have defied anybody to detect where they had been."

Upon hearing of the above facts the Zam-Buk Co. communicated with Mr. A. Gillies, the proprietor of the "Lindsay Watchman-Warder" and asked corroboration. Mr. Gillies replied that the facts were as stated and enclosed a report from the newspaper which chronicled the occurence.

There is no doubt that for burns, scalds, cuts, scratches and abrasions however serious, Zam-Buk is the finest known remedy. It is also a sure cure for eczema, piles ulcers, abscesses, bad sores, children's rashes, and eruptions, sore feet, chafings, insect stings, inflamed wounds, festering and skin diseases generally. Zam-Buk Soap should be used in conjunction with the balm for washing wounds and sore places. All druggists and stores sell Zam-Buk, 50c. box and Zam Buk Soap at 25c. per tablet, or post free from Zam-Buk Co., Toronto, for price.

HERE'S A TRIO OF SMART YOUTHS

A Fake Telegram Made Out and Sent to Bell Boy

An ingenious plan for getting a companion bell-boy released from his engagement at a local hotel was hit upon by two other youths who had just vacated similar occupations at the same hotel. The three lads were chums who just drifted into the city positions with the hotel in question. Tiring apparently, however, of their work, they quit, but the third youth was unable to secure his money, the regulations of the hotel requiring him to give the proprietor ten days' notice.

The other two lads put their heads together and as a result the following telegram was despatched to the bell-boy at the hotel.

March 5th, 1911.

J. Archibald,
Peterborough,
Come home at once.
ALBERT.

It was thought that this obviously important telegram would be instrumental in securing the discharge of the bell-boy when shown to the proprietor.

Up to the time of writing it is not known whether the clever ruse was successful or not.

TO CURE A COLD IN ONE DAY
Take LAXATIVE BROMO Quinine Tablets. Druggists refund money if it fails to cure. E. W. GROVE'S signature is on each box. 25c.

THE MARKETS

Latest Quotations in Grain, Dairy Products, Live Stock Etc.

Liverpool Wheat Futures Close Lower, Chicago Higher—Live Stock —Latest Quotations.

CHICAGO, May 4.—Higher prices for wheat were scored to-day than at any time since February. Dry weather northwest and congestion in the May option here brought about the advance. The close was at nearly the top level reached, ⅞c to 1⅛c to 2c above last night. Corn gained ⅜c to ½c to ⅝c net, and oats ⅛c to ⅜c to ⅜c. The end of the day left hog products irregular, strung out from 2½c rise to 15c decline.

The Liverpool market closed to-day unchanged to ¼d lower on wheat and ⅜d lower on corn, compared with yesterday. Paris wheat closed ¼c to ½c lower; Antwerp, ⅜c lower; Buda Pest, 2c lower, and Berlin, ½c lower.

Winnipeg Options.

	Close.	Open.	High.	Low.	Close.
Wheat—					
May	95⅛	96⅜	96½	95⅜	96⅛
July	96½	96⅞	97⅜	96⅞	97⅜
Oats—					
May	35⅝	35⅞	35⅞	35⅝	35⅝
July	36⅝	36⅞	37	36⅞	36⅞

Toronto Grain Market.

Wheat, bushel	$0 83 to	$0 84
Wheat, goose, bushel	0 80	....
Rye, bushel	0 70	....
Barley, bushel	0 60	....
Oats, bushel	0 41	0 42
Buckwheat, bushel	0 48	0 50
Peas, bushel	0 78	0 80

Toronto Dairy Market.

Butter, store lots	0 17	0 19
Butter, separator, dairy, lb.	0 23	0 24
Butter, creamery, lb. rolls..	0 24	0 25
Butter, creamery, solids....	0 23	....
Eggs, new-laid	0 19	....
Cheese, lb.	0 14½	0 15
Honeycombs, dozen	2 50	....
Honey, extracted, lb.......	0 10	0 11

Liverpool Grain and Produce.

LIVERPOOL, May 4.—Closing—Wheat—Spot, dull; No. 2 red western winter, no stock; futures, steady; May, 6s 10⅛d; July, 6s 10⅜d; Oct., 6s 9⅜d. Flour, winter patents, 27s 6d. Hops in London, Pacific coast, £4 15s to £5 15s.

Montreal Grain and Produce.

MONTREAL, May 4.—The foreign demand for wheat was poor, with bids 1½c to 2c per bushel out of line. There continues to be considerable enquiry for oats, and bids in some cases were 1½c higher, but the majority of them were ½c to ⅝c per bushel below sellers' views. The local market is strong at an advance of ½c per bushel for Canadian western, with sales of round lots of No. 2 ex-store at 40⅝c. Some millers report a fairly active trade in spring wheat flour for export account, while others state that the bids coming forward are 20c to 30c per barrel below their views. The local and country demand is increasing and the undertone to the market is firm.

Oats—Canadian western, No. 2, 40⅝c to 41c, car lots ex-store; extra No. 1 feed, 40¼c to 40½c; No. 3 C.W., 39⅝c to 40c; No. local white, 39c to 39½c; No. 3 local white, 38½c to 39c; No. 4 local white, 37½c to 38c. Flour—Manitoba spring wheat patents, firsts, $5.30; seconds, $4.80; winter wheat patents, $4.50; strong bakers, $4.60; straight rollers, $4 to $4.10; in bags, $1.80 to $1.90. Rolled oats—Per barrel, $4.35; bag of 90 lbs., $2.05. Corn, American, No. 3 yellow, 60c to 61c. Millfeed—Bran, Ontario, $23 to $24; Manitoba, $22 to $23; middlings, Ontario, $24 to $25; shorts, Manitoba, $23 to $24; mouillie, $25 to $30.

Eggs—Fresh, 17c to 18c.

Cheese—Westerns, 11⅛c to 11⅜c.

Butter—Choicest, 21c to 21½c.

CATTLE MARKETS.

Toronto Live Stock.

TORONTO, May 4.—The railways reported 75 carloads of live stock at the City Market, consisting of 683 cattle, 3250 hogs, 149 sheep and lambs and 108 calves.

Exporters.

About six carloads of the heavy steers were bought for export at $5.75 to $6.10; bulls, $4.75 to $4.80.

Butchers.

Prime picked lots of butchers, and a few of export weights and quality sold at $5.80 to $5.95; loads of good, $5.50 to $5.75; medium, $5.20 to $5.45; common, $4.90 to $5.15; cows, $3.50 to $5.25; bulls, $4.25 to $5.25.

Stockers and Feeders.

Short-keep feeders, 1000 to 1100 lbs., sold at $5.50 to $5.60; steers, 900 to 1000 lbs., sold at $5.25 to $5.40; steers, 800 to 900 lbs., at $5.10 to $5.40; stockers, 500 to 750 lbs., $4.75 to $5. Feeder cows, $3.75 to $4.40.

Milkers and Springers.

There was a liberal supply of milkers and springers, which sold from $35 up to $70 each. The bulk of the cows sold from $5 to $7 per head lower.

Veal Calves.

Veal calves were quoted at $4 to $6.50 per cwt., or an average of $5.75 per cwt.

Sheep and Lambs.

Wesley Dunn quoted prices as follows: Sheep, ewes, $4.50 to $5.25; rams, $3.50 tto $4; yearling lambs, $6.50 to $6.50 per cwt.; spring lambs, $4 to $6.50 each, with a few extra quality lambs at $7 to $7.50.

Hogs.

Receipts were large, prices for to-day were unchanged as follows: Selects fed and watered at the market, $6.30, and $6 to $6.10 to drovers, for hogs f.o.b. cars at country points. The prospects are for still lower prices, so the dealers report.

East Buffalo Cattle Market.

EAST BUFFALO, May 4.—Cattle—Receipts, 75 head; market slow and steady. Prime steers, $6.15 to $6.25; butcher grades, $3 to $6.

Sheep and Lambs—Receipts, 5200 head. Market slow and easy; sheep, steady. Choice lambs, $5.75 to $5.85; cull to fair $4.50 to $4.60; yearlings, $4.40 to $4.75; sheep, $2 to $4.25.

Hogs—Receipts, 1700. Market, fairly active, lower; Yorkers, $6.45 to $6.50; stags, $6.50; pigs, $6.35 to $6.40; mixed, $6.25 to $6.30; heavy, $5 to $5.25; roughs, $4.50 to $4.75.

New York Live Stock.

NEW YORK, May 4.—Beeves—Receipts 400; feeling steady; no trading.

Calves—Receipts 108 head. Feeling firm. Common to prime veals, $5 to $7; few extra, $7.50; culls, $4 to $4.50.

Sheep and lambs—Receipts 3430 head. Market steady. Unshorn lambs, $5.62½ to $6.85; clipped lambs, $5.25 to $6.

Hogs—Receipts 1750. Feeling weak to 10c lower. State hogs, 171 lbs. average, $6.50.

Chicago Live Stock.

CHICAGO, May 4.—Hogs—Receipts, 25,000; market, 5c lower; mixed and butchers, $5 to $6.30; good heavy, $5.50 to $5.90; rough heavy, $5.50 to $5.65; light, $5.65 to $6.10; pigs, $5.50 to $5.95. Cattle, receipts, 6000; market, slow; beeves, $2.40 to $5.60; cows and heifers, $4 to $5.45; stockers and feeders, $4.60 to $5.50; Texans, $4.25 to $6.25; calves, 15,000; sheep, receipts, steady; market $3 to $4.60; native, $3.25 to $4.60; lambs, $4.35 to $6.10; western, $4.65 to $6.25.

Cheese Markets.

BROCKVILLE, May 4.—The first meeting of the Brockville cheese board saw the offerings entirely cleared at 11⅝c for both white and colored. The registry was 1858 colored and 485 white; bidding was spirited and the attendance the largest in years.

BELLEVILLE, May 4.—At the cheese board held here to-day there were offered 1165 white and 50 colored, selling at 11⅝c and 11 11-16c.

Rev. R. M. Fee, of Dunnville, will go to Pettypiece, Man.

GOES TO CALGARY

Miss Warren's Departure From the City Regretted

To-morrow morning on the 11.28 C.P.R. Miss Warren, of the stenography staff of the engineering department of the Canadian General Electrical Company, leaves for her home at Easton Corners before going to accept a splendid position in Calgary. The popularity and esteem which she enjoys among her numerous friends has been shown in no uncertain manner since it has been known that she is leaving the city. Last evening her friends at the C.G.E. presented her with a handsome travelling satchel accompanied by an address. Miss Warren has also been the guest of honor at several parties arranged for her, and on leaving Peterborough will carry to Calgary most sincere wishes for a successful future.

SHOOTING

Opening Program Held by the Gun Club

The opening shoot of the season was held by the Peterborough Gun Club last evening, with a splendid turnout of members. Owing to the short evenings only fifteen rounds could be shot, resulting in fairly good scores, considering that several of the shooters were new members. Following are the scores—

C. Hill	11
H. Routley	10
C. Wood	10
J. D. Collins	8
W. Dayman	8
R. Tivey	7
C. James	7
C. Lech	7
H. W. Cook	6
J. C. Castor	6
H. Sawers	5
L. Hall	4
K. G. Lech	4
C. Mills	3
G. Linton	3

The next shoot will be held on Thursday evening, May 18th.

Membership tickets may be obtained from C. Lech or C. Wood.

Montreal may spend $2,000,000 on park extension, half of it for the Law and Molson properties on Mount Royal.

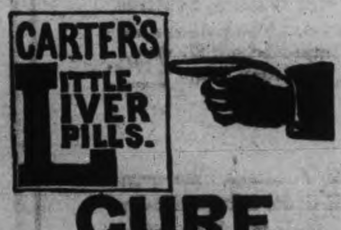

CARTER'S LITTLE LIVER PILLS.

CURE Sick Headache and relieve all the troubles incident to a bilious state of the system, such as Dizziness, Nausea, Drowsiness, Distress after eating, Pain in the Side, &c. While their most remarkable success has been shown in curing

SICK Headache, yet Carter's Little Liver Pills are equally valuable in Constipation, curing and preventing this annoying complaint, while they also correct all disorders of the stomach, stimulate the liver and regulate the bowels. Even if they only cured

HEAD Ache they would be almost priceless to those who suffer from this distressing complaint; but fortunately their goodness does not end here, and those who once try them will find these little pills valuable in so many ways that they will not be willing to do without them. But after all sick head

ACHE Is the bane of so many lives that here is where we make our great boast. Our pills cure it while others do not.

Carter's Little Liver Pills are very small and very easy to take. One or two pills make a dose. They are strictly vegetable and do not gripe or purge, but by their gentle action please all who use them.

CARTER MEDICINE CO., NEW YORK.

Small Pill. Small Dose. Small Price.

REX THEATRE OPENS ITS DOORS

An Ideal Amusement House With High Class Vaudeville

Lovers of clean and up-to-the-minute vaudeville, who attended the opening of the Rex Theatre last night were agreeably surprised at the excellence of the large bill and the brilliant appearance of the interior, and the splendid accommodation provided. These attractive features will be continued, and the public is assured that every detail will have the careful consideration of the management. All engagements are booked from Keith and Proctor's, whose bills are the very newest in vaudeville. The Rex Theatre is on the same circuit as Shea's at Toronto, so that Peterborough will receive the same high class entertainments as are seen at Toronto. Afternoon and evening performances are to be seen each day.

CASTORIA
For Infants and Children.
The Kind You Have Always Bought
Bears the Signature of Chas. H. Fletcher

JOINS CANADIAN MANUFACTURER

Gordon C. Keith Will be on the Editorial Staff

Toronto, May 5.—Mr. Gordon C. Keith, M.E.B.Sc., managing editor of Canadian Machinery, The Power House, and Canadian Foundryman, has resigned to join the editorial staff of The Canadian Manufacturer.

Mr. Keith is a graduate of Queen's University in mechanical and civil engineering, and previous to making his connection with the technical publishing business, he had six years' experience in the plants of Frost & Woods, Smith's Falls, and The Canadian Locomotive Works, Kingston, two of those years being in the time and cost departments, and for a year he acted as assistant to the superintendent of Frost & Woods during the erection and equipment of the new manufacturing plants and power plant. He will, therefore, be a valuable addition to the editorial staff of The Canadian Manufacturer.

Rev. H. J. Keith of this city is a brother.

LOCAL NEWS ITEMS

The lot on Hunter street west, lying between the residences of Messrs. E. G. Patterson and Harry Thompson, has been purchased by Mr. L. Potvin, the George street confectioner, from the Toronto Loan and Savings Company. The lot has a fifty foot frontage, and a depth of 100 feet. Mr. Potvin intends to erect a house upon the lot immediately, the plans for which are being prepared.

A summer cottage will be erected at Julian's Landing, Stoney Lake, this month by a Toronto man named Mr. Aikens. The contract has been let, and operations will be commenced as soon as the material can be shipped to the lakes. The owner, accompanied by Mr. G. E. Oxley, is expected to be in the city to-morrow, en route for the lakes.

The Philadelphia R. T. Company has refused an increase of wages. Last year a five-year agreement was signed.

Strictly Pure
Maple Syrup
made this year by reliable party in Quebec where the law is stringently enforced to prohibit the adulteration of maple products.

Guaranteed Pure Maple........30c qt.
Maple Syrup mixed........25c qt.

E. F. MASON, Grocer
429 George St. Telephone 78

The steamer John Stanton grounded near Black Stake Reef, upper St. Mary's River, in a snowstorm, but released herself.

L. A. Roy, of Chicago, will erect a $50,000 fruit cooling plant at Winona.

A flagpole and ensign has been presented to the Collingwood Hospital by Mr. and Mrs. James Smith.

Rev. R. Young, Pakenham, will be inducted as pastor of Port Colborne Presbyterian church on June 2.

Cook's Cotton Root Compound.

The great Uterine Tonic, and only safe effectual Monthly Regulator on which women can depend. Sold in three degrees of strength—No. 1, $1; No. 2, 10 degrees stronger, $3; No. 3, for special cases, $5 per box. Sold by all druggists, or sent prepaid on receipt of price. Free pamphlet. Address: THE COOK MEDICINE CO., TORONTO, ONT. (formerly Windsor)

A Gift That Only You Can Give

What would be better than a Portrait of Yourself? The kind we make? Come now before the rush and let us have the order. We are prepared to give you the best your money can buy.

Louis Mendel

STUDIO — 374½ George Street, East Side
The only Studio on George St.

NEW TELEPHONE DIRECTORY
The Bell Telephone Co'y OF CANADA is about to issue
A NEW TELEPHONE DIRECTORY
for the
DISTRICT OF CENTRAL ONTARIO
including
Peterborough

Orders for new connections, changes of firm names, changes of street addresses or for duplicate entries should be handed in at once to
G. O. CAMERON,
Local Manager

FANCY GOODS
AT BARGAIN PRICES

I carry all the latest novelties in China, Dolls, Toys, Baskets and things to wear, at most reasonable prices. See our stock—it will pay you to do so.

MRS. M. J. BYRNE
424 GEORGE ST PHONE 228

Reduced Prices
— OF —
Beef and Veal
— AT —
Porter's
Meat Market
410 George St. Phone 333

Best Round Steak.....15c lb.
Best Shoulder Steak...12½c "
Best Chuck Steak.....10c "
Veal Chops..........12½c "
Roasts of Veal........12½c "
7 lbs Best Lard........$1.00

Goods Delivered Promptly.

Porter's Meat Market

DOMINION
CHINESE CAFE
Best meals in the city. If you are going out to dinner or evening lunch, don't forget to call at
328 GEORGE STREET

262/4 QUEEN W., TORONTO ROUTLEY'S 379 GEORGE ST., PETERBORO

Outpour of Elegant
WALL PAPER BARGAINS

See our south window and you will be convinced that nothing equal to the offerings can be seen elsewhere. We also want you to take notice of our free gift with each purchase of $3.00 worth of goods.

420 ROLLS HALL PAPER suitable for dining rooms, halls and sitting rooms. These goods are used as independent decorations. We will give you an idea of how to have a nicely decorated room this week. Half price .. 25c

250 ROLLS BED ROOM PAPERS with cap and panel effect, usually sold at 50c. This week per roll 15c

3000 FEET WHITE ENAMEL and GILT ROOM MOULDING, 1½ inch, colored to match your wall paper. Regular 5c and 7c. For this week per foot 2c

75 WINDOW SHADES, trimmed with fine lace insertion, best oil finish size 36x72. Regular 85c, for 50c

FREE TO ALL
Customers presenting or mentioning this coupon at time of purchase, purchase amounting to $3.00 or over, are entitled to a beautiful steel engraving, value $1.00

Come to the store that gives tempting bargains no matter whether you want expensive or low priced goods—you will always find the goods you want at the prices that suit your pocket book

262/4 QUEEN W., TORONTO ROUTLEY'S 397 GEORGE ST., PETERBORO

In the pre-Semi-ready days, some 15 years ago, when a man was in a hurry, he bought a suit at the ready-made store, and he expressed himself about it afterwards.

Nowadays, whether in leisure or in haste, he knows that its the suit he wants, and he's just as proud of the suit's parentage as are its makers.

Classy, kingly and critical folk who are good judges of just what is correct in clothes, know now that Semi-ready is "better than the best tailor's best," even though it does cost less. The extravagant rich have no monopoly of taste and culture.

Semi-ready Suits from $15 to $25 and $30

Cressman's

FAVOR GRANT FOR SCHOOLS

Finance Committee Falls in Line With Board of Education

The City Finance Committee met a deputation from the Board of Education last night and discussed the proposed expenditure of $16,000 on the Public school improvements at the King Edward and Central schools.

It was finally decided that the Finance Committee recommend to the City Council that the Sschool Board's request for $16,000 for school repairs be granted and debentures be issued to raise that amount. The deputation was represented by Messrs. W. H. Hill, Col. Miller, Dr. Morrison, V. Eastwood and Inspector Mowat. Mayor Morrow and Aldermen Bradburn, Metheral, Duncan and Buller composed the Finance Committee.

Regarding the question the law provides that the Council shall provide the money needed for such purposes and that the Board of Education have full control of its expenditure. Dr. Morrison pointed out that in undertaking the repairs, the Central school will be put into a first-class condition which will endure for years to come.

Inspector Mowat argued that nad it not been for the adoption of the half-day system in the Kindergarten and primary forms at the King Edward that the children attending could not have all been accommodated.

The Finance Committee were favorably disposed in viewing the request. Ald. Bradburn believed that money well spent by the Board was for the welfare of the community at large. The city would not flourish without first-class educational facilities. Mayor Morrow thought that Peterborough had a very good School Board, that took an active interest in the character and worth of the schools.

A request from the Canadian Free Library for the Blind was allowed to stand until the clerk writes for more information.

Wilfrid Morison, Canada's great Boy Soprano, assisted by other talent, at St. Andrew's on Monday, May 8th. Tickets 35 cents. 4d

LOTS OF WORK FOR IMMIGRANTS

No Trouble Having Them Placed With Farmers

The urgent demand for farm laborers at present is not in the least abating, and Mr. Howson stated to-day to the Review that if he had a hundred men available, he could place them right off, with no delay or trouble. The figures for the number of immigrants placed this year up to May 1st, when compared to the same time in 1910, show an increase just double. The demand this year has been experienced earlier as in May and June last year the largest numbers were placed. To-morrow the immigrant officer predicts will be a busy day with him. A considerable number of immigrants who were billed to arrive here this week are necessarily detained at Gras Island in the St. Lawrence river by the quarantining of their steamer the "Dominion," which had a couple of cases of smallpox on board. The steamer will be quarantined for twenty-one days.

LIBRARY BOARD REGULAR SESSION

T. A. S. Hay Appointed Curator of Museum Exhibits

They Are to be Removed to the Public Library

At the regular meeting of the Public Library Board last evening there were present the chairman, E. H. D. Hall, Dr. McNulty and Messrs. T. F. Matthews, D. Spence, D. Walker, J. Corkery, H. Ritchie, A. Mowat and H. R. H. Kenner.

A letter was received from T. A. S. Hay with reference to the removal of exhibits to the library from the Victoria Museum at east Nicholls Park, and asking that he be appointed curator of the exhibits.

It was moved by Mr. Kenner, seconded by Mr. McNulty and carried, that Mr. Hay be appointed curator, and that the thanks of the Board be tendered him for his interest and devotion to this work.

The Board decided to subscribe for the Monthly Bulletin of the Toronto Public Library, and also that Hon. J. R. Stratton be requested to secure for the public library the maps and publications issued by the King's Printer, and that the library be placed on the mailing list.

The librarian read his report of the eleventh annual meeting of the Ontario Library Association, held at Toronto in April, and the Board extended congratulations to him on being selected as a member of the executive.

The finance report, read by Mr. Walker in the absence of the chairman, Mayor Morrow, was adopted as follows—

To the Peterborough Public Library Board.

Gentlemen,—Your Finance Committee beg leave to report and recommend as follows—

That the following accounts be paid—Grumiaux N. & S. Co., $2.50; F. J. Hartz Co., $2.50; Ontario Coal Co., $30; F. M. Dela Fosse, $8; Robt. Appleton Co., $6.40; Bell Telephone Co., $11.30; F. R. J. MacPherson Co., 70c.; Office Specialty Co., $179.90; White Bros., $1.20; Peterborough Examiner, $2.00; Trebilcock Bros., $1.25; E. B. Clegg, $11.05; Otonabee Power Co., $11; Otonabee Power Co., $4.90.

We further recommend that the account of McClelland and Goodchild be paid when certified to.

It was decided, on motion of Messrs. Walker and Matthews, that twenty-four rolls of binding material be ordered at a cost of $5.50 and duty.

Mr. Walker reported that to date there were 1,574 members of the library, and that 10,294 books had been taken out since the library opened.

A number of communications regarding publications of the library were also dealt with.

DIED

PAUL—At Lakefield, Wednesday, May 3, Joseph Paul, aged 67, formerly of Smith township.

(Funeral on Saturday at 2 p.m. to Ray's cemetery, Lakefield.

For the Hardware Business

By the Kingan Hardware Co., Limited, a young man to learn the business or one who has had some experience. Only written applications paid any attention to. Address Kingan Hardware Co., Peterborough. 5d

Pianos to Rent.

Pianos and organs rented from $1.00 per month up. Six months' rent allowed in case of purchase. The J. M. Greene Music Co., Limited, Charlotte street.

FOR SATURDAY, MAY 6th, 1911.

Watch for New Ideas in Wall Papering

WATCH FOR THE GREEN PRICE CARDS

Saturday Snaps

The New Spring Papers Excel

MANY MUSLIN VALUES—THIS IS ONE

In Muslins and light weight washable summer fabrics our stock is a source of attraction to the women. The pretty American products—fabrics of domestic origin—all correct in style and pattern for the season 1911. The extra values we are offering for Saturday are noteworthy, one of which we quote here is an example. Table Linen too is quoted as a Saturday special.

15c DRESS MUSLINS 11c

150 yards of fine dress Muslins, white grounds with blue, pink, green, tuscan and grey; all new designs, in stripes and figures, reg. value 15c, Saturday Snap 11c

40c TABLE LINEN 29c

3 pieces of unbleached damask Table Linen, guaranteed all linen and free from dressing of any kind, full 58 inches wide, regular 40c value, Saturday Snap..... 29c

—Main Floor Right—

SEWING SEASON'S HERE—ABOUT COTTONS

If this were ten years ago there would be nothing to talk about in the value of the cotton we are offering to Saturday buyers. Cotton's cotton, and if the market does not take a drop it will be more the value of silk. However, just now the good housewife must have this staple article, no matter what the price, and she undoubtedly knows that the usual Cressman Cotton values are the best.

WHITE COTTON FOR 9½c

5 pieces of bleached Cotton, extra good weight and fine even thread with a superior finish to anything at much more money. Having bought direct, we are enabled to offer this line Sat. at per yard........ 9½c

ANDERSON'S SCOTCH GINGHAMS 13½c

A special assortment of new patterns and colors, guaranteed fast; 27 inches wide, a splennid chance to secure summer wash dress materials for women or children at a big saving. Sat. Snap 13½c

—Main Floor Right—

THE LITTLE THINGS OF USE

Tho' little, the little things count, and amount to big money. There is a chance to save on such small articles as hand bags, Dutch collars and jabots, embroidery flouncings, etc., Saturday. Some are bought specially to make department leaders, others are odd lines, while a few are slightly mussed or soiled and must be reduced in price to clear quickly.

$1.25 HAND BAGS 79c

5 dozen ladies' Hand Bags, large size, in three different styles, well mounted; extra quality linings, some with small purse inside, good clasps, in black only, worth $1 and $1.25. Sat. Snap.. 79c

EARLY RISER No. 1.

TWO HOURS, SATURDAY—8:15---10:15

85c Semi-Made CORSET COVERS 49c

Something entirely new and remarkably cheap for early customers Saturday. 300 made up by a Swiss manufacturer, all shaped and finished edges, with beading to match, a very dainty idea in plain cloth or barred and striped dimity, with many excellent designs; worth 85c each. Two hours Saturday morning, 8:15-10:15 only, at.......... 49c
2 for 89c.

—See Window—

EARLY RISER No. 2

TWO HOURS, SATURDAY—8:15—10:15

LACE CURTAINS—About Half

Two lines of the best selling dollar Curtains for this week's Early Riser sale at about half price. These Curtains are imported direct from a large Nottingham maker; one line 48 inches wide and 3 yards long, the other is 50 inches wide and 3½ yards long. They comprise our special lines of dollar Curtains. Two Hours only, 8:15 to 10:15 Saturday morning......... 69c
Limit—4 to a customer.

—See Window—

UNDER-GARMENTS AT UNDER-PRICES.

Every season is underwear season, some of course require the heavy, some medium and some light weight—but at all times the underwear is your closest friend. The summer weather necessitates the wearing of underwear which will absorb the perspiration—the ribbed is best. Hosiery and Corsets are always in demand. Now we ask your attention to two very special lines.

FINE RIBBED VESTS 2 for 25c

10 dozen fine ribbed Vests, in ladies' sizes, made with or without sleeves, nattily trimmed neck with draw ribbons. This is an imported line and is worth a deal more money. Saturday Snap... 2 for 25c

SOILED DUTCH COLLARS AND JABOTS

3 dozen of natty fancy Dutch Collars and Jabots, all new spring goods, but slightly soiled, regular 25c values, on sale Sat. only at each......... 15c

44 INCH EMBROIDERY FLOUNCINGS 89c

25 pieces of new dress embroidery Flouncings in swell new designs, 44 inches wide, well finished edges; worth $1.25. Saturday Snap, yd. 89c

—Main Floor Centre—

LONG DIRECTOIRE CORSETS 43c

50 pair long directoire Corsets, one of the best makes; made of fine coutil, lace trimmed, with four hose supporter attached; extra good value for a big Saturday leader at, per pair............. 43c

25c COTTON HOSE 19c

Extra quality Cotton Hose in black and tan only, ladies' sizes, Hermsdorf dye and extra spliced heels and toes; sizes 8¼ and 10. Regular 25c, Saturday Snap... 19c

—Main Floor Left—

ENTHUSIASTIC BUYING SURE ON SECOND FLOOR

Suits, Dresses, Coats and Skirts for Saturday at prices to cause enthusiastic response—see window. The record-making selling enthusiasm pervades this department. The enlarged department—the enlarged stocks, in conjunction with Saturday Snap prices are sure to make record selling. We have prepared lavisly for this season and specially for this Saturday with extra special buying—bargains that are in keeping with the usual Cressman standard.

CHILDREN'S GINGHAM DRESSES 89c

Why buy materials and worry over the making when you can buy natty dresses for children, aged from 6 to 16 years, for the little laddie or lassie to the young school miss. Special Saturday Snap 89c

TWO SKIRT BARGAINS

We have collected about 30 Skirts (odd numbers) from our stock and will sell them Saturday at one-half and less. 17 Skirts of all colors and black, worth up to $10.00. Saturday Snap price $4.95

Also 13 exclusive styles, only one of a kind; worth up to $18. Saturday Snap price $7.95

MODERATE PRICED TRIMMED HATS

About three dozen newly trimmed Hats for ladies and misses; distinctly new and stylish. Saturday Special.......... $4.90

— Second Floor —

DRESS GOODS SNAPS—SOME MILL ENDS

Seasonable weight fabrics, seasonable colorings seasonable weaves and patterns. When we say we have all these we do not even intimate that we have everything that is made in the dress goods trade, that would be folly. We do say we have used our our best buying judgment in the selection of our spring and summer 1911 stock of dress fabrics in silk, wool, cottons, etc. We may not be able to suit all but we do think we can reach the majority.

NEW SILK FINISHED FOULARDS 29c

The soft clinging mercerized or silk finished Foulards are very much in vogue this season. The patterns are excellent, the colors cannot be improved on; 28 inches wide. Regular 40c value. Saturday Snap 29c

FRENCH PANAMAS 59c

Seven pieces of all-wool French Panamas, fine even weave, extra finish; a splendid cloth for suits, skirts or dresses; all the leading shades in Paris tan, king, coronation and navy blue, cream and black; 75c value Saturday Snap.......... 59c

WALL PAPERS, ARTISTIC AND PRACTICAL---DRAPES TO MATCH

It's surprising how people's ideas change—only a few years ago the papering of the home was more of a necessity than a means of beautifying. We introduced into Peterboro the more artistic lines and ideas of wall papering with the result that something materially more than wall papering is being looked for every day. We do not claim the entire credit for this state of affairs, for others have a claim as well, then too the natural trend of civilized advancement is toward the more artistic ideas, yet we have catered for this trade ever since the commencement of our now thoroughly established wall paper section and have now an enviable name for our department.

There is a great advantage, in furnishing the home; to be able to choose wall paper, drapes and floor coverings all in one section of the one store and not have to travel all over the city hunting for colors and patterns to match. We buy for the three departments (Rugs, Wall Paper and Drapes) with this in view, and the result is that our customers are easily satisfied and get their needs without extra worry, and ultimately become enthusiasts in our mode of decorating and home furnishing. Come and see our latest 1911 ideas. Stocks are most complete and reasonably priced. Sat. we offer extra specials, note these:—

BRUSSELS CARPETS, WERE $1.35, NOW 96c

Bodies and borders to match, in pretty greens with rose designs, fawn floral, conventional and Oriental designs. The best of this season's goods The Brussels carpet is the most satisfactory made. Sewed free. Reg. $1.35. Sat. Snap 96c yd.

Cressman's DEPARTMENT STORES

UNION CARPETS 21½c

Good 30c Union Carpets in fawns and reds and greens and fawns, full yard wide. The Union Carpet is specially good for bedrooms, cottages, etc. Splendid colorings and designs. Sat. Snap 21½c

— Third Floor —

These Savings on the Main Floor To-morrow

Percales, the balance of a case lot of 20c qualities; all light grounds and some good shirting stripes are left; full yard wide. While they last, a yard **11½c**

Cotton Hose for women, seamless, in extra fine quality and either black or tan; sizes 8½ to 10. See window. Regular 20c. Tomorrow........ **2 Pairs for 25c**

Dress Ginghams in new stripes, plaids and checks, and colorings of pink, sky, linen, cardinal and navy and black and whites. For children's wear or morning dresses there is nothing else so serviceable. Fast washing colors; 15c values; see wineow; a yd. **11½c**

Flannelettes in pink and white, and blue and white stripes; nice fleecy finish and yard wide. 12½c grades for a yard **9½c**

Foulards in mercerized finish in new and pretty designs and and shadings; champagnes, navy, coronation blue, greens and blacks and whites; 28 inches wide. A yard **29c**

Fabric Gloves in 22 inch lengths in either silk or lisle; 2 button fastenings; black and white only. You'll require long gloves with your new blouse and this is an opportunity to secure $1.00 qualities for **59c**

White Quilts in 1¼ size, woven from superior cotton yarns and free from filling; honeycomb designs and hemmed ends. $1.25 regularly; tomorrow.............................. **89c**

SPLENDID CHANCES YET TO PARTICIPATE IN THE MOST REMARKABLE OFFERINGS EVER MADE IN WOMEN'S NEW SILK LINED SUITS

This Suit Sale of manufacturer's over-makes has created more interest than any previous event of its kind. To be able to secure the season's best styles at prices just about half regular is an opportunity that no one with a suit want should let pass. Many of the best fitting and most Dressy Models are still in the assortment, and to-morrow you have another chance to share in the savings.

LOT No. I—$10.95

At this price are Venetians, Panamas and Tweeds in navys, greens, browns and blacks; neat tailored styles, some of the coats are silk lined & others have good mercerised linings, worth up to $20; ea. **$10.95**

LOT No. II—$14.95

Women's Suits in self stripe navy serges, navy serges with white stripe, plain sharkskin weaves, fine grey worsteds, and black and white stripes, all sizes and every coat silk lined, worth up to $30; ea. **$14.95**

LOT No. III—$19.90

In this lot are, the finest of Worsteds in greens, greys, browns, also fine black Venetians and black and white effects. Very dressy models, most of the coats being trimmed with wide silk braid, worth up to $40.00; each **$19.90**

THESE PRICES ARE SO EXTRAORDINARY THAT ALTERATIONS WILL BE CHARGED FOR, IF NECESSARY
SEE DISPLAY IN GEORGE STREET WINDOW

TURNBULL'S
THE HOUSE THAT VALUE BUILT

These Are Some of the Big Values to Be Had Tomorrow in Home Furnishings

Bamboo Verandah Screens in all widths, just to hand, strongly made of natural color bamboo, complete with cords and pulleys for lowering and raising:—

4 feet wide by 8 feet drop............	69c
5 " " " 8 " "	85c
6 " " " 8 " "	$1.00
8 " " " 8 " "	1.35
10 " " " 8 " "	1.75
12 " " " 8 " "	2.00

Japanese Mats, in fine quality matting with neat fringe on ends; patterns are stencilled in floral and oriental designs and come in large range of color combinations; size 1 x 2 yards. Each **48c**

Floor Mattings, direct from Japan, made fresh clean live grass, in a large assortment of fancy patterns, reversible; colors, brown, red, blue, crimson and light and dark greens, yard wide. Regular 25c and 35c. (See Window). To-morrow **16½c**

Brass Extension Rods, suitable for any size window, can be adjusted to 54 inches. Complete with white silver ends and brass brackets .... **2 for 15c**

Velvet Squares with rich and colors, and patterns equrl to many of the high priced Axminster. These all have woven borders and are make that will give excellent wear. Regular $20, for **$14.89**

Lace Curtains 3 yards long and 36 inches wide, neatly scalloped and taped, well assorted patterns, a pair **42½c**

FRUIT

SOMETHING NEW IN FRUIT

Delicious Florida Tomatoes and Pineapples at Moderate Prices

Also our regular cut in Oranges, Lemons, Grape Fruit and Bananas

A daily supply of Lettuce, Onions and Celery

Canned Goods: the very best brands of Tomatoes, Peas, Corn, Salmon, Sardines

MINICOLA BROS.
WHOLESALE AND RETAIL
160 Hunter St. - Both Phones 337

REASONS

With an experience in photography extending over 50 years.

With an equipment excelled by no studio in Canada.

With 3 expert photographers charge and 5 assistants.

These are a few of the reasons why we think we can please you. There are others which we would be pleased to explain in person. Call or telephone appointments

THE **ROY** STUDIO
140½ Hunter Street.

Peterboro' Tea Cakes

A delicious, unsweetened luxury.

5c each, and 20c dozen.

Made by
Coleman Bros.
Caterers and Confectioners.
426 George St. Phone 335

QUEEN QUALITY SHOE

As good style as any woman's shoe. Better style than most. Far larger variety than any other.

J. T. Stenson Sons
364 George-st.

The Business World

Is calling you, why not prepare now? The leading mercantile houses of Canada and United States recognize our efficiency.

THE SPOTTON BUSINESS COLLEGES

Have given thousands of young people a good start in life. We can assist you.

OUR HOME STUDY COURSES

Offer unexcelled advantages to those who cannot attend college. Full particulars upon inquiry.

Peterboro' Business College
GEO. SPOTTON - President

RETAIL MERCHANTS UNANIMOUS FOR INDUSTRIAL DEPARTMENT

Pass Resolution in Favor of Retention of the Commissioner

Addresses by Association Officials—Thos. Barrie New President

The local branch of the Retail Merchants' Association promises to become a real live organization, as a result of the meeting at the Hotel National last evening, when about twenty-five merchants were urged by representatives of the Dominion Association, to become better organized, and put forth greater effort as an organized body, in regard to the questions of the day, which are of vital importance, as to their success as retail merchants.

Mr R. G Kingan, president of the local association, was the chairman of the evening and introduced the speakers of the occasion, Mr. E. M. Trowera, Dominion secretary, and Mr. H. A. Harrington, of Toronto, who has been in the city for several days, making arrangements for the meeting.

NEW OFFICERS.

The officers for the ensuing year were as follows:

President—Thos. Barrie.
1st Vice-President—T. H. Adams.
2nd Vice-President—Keith G. Lech.
Treasurer—Jas. Connal.
Secretary—H. V. Duggan.

A RESOLUTION.

The meeting expressed its unanimous approval of the continuance of the office of Industrial Commissioner and the following resolution was passed;

To his Honor Mayor Morrow, and the Council of the City of Peterborough:—

At a meeting of the Retail Merchant's Association held in the National Hotel on Thursday, May the fourth, it was moved, seconded and carried;

That the Retail Merchants Association in regular meeting unanimously recommend the continuance in office of the present Industrial Commissioner for another year and consider it would be a mistake to make any change either in the office of the incumbent.

That a copy of this resolution be forwarded to the Mayor and to the City Clerk for presentation to the Council.

After luncheon Mr. Trowern was called upon to address the meeting. As Dominion secretary he has been fighting the Co-operative Bill which has been before the House for four years.

He had much interesting information for the merchants and he received an attentive hearing throughout. Retail merchants, he said, were in a class by themselves and they had been neglected. The Canadian Retail Associationn had been organized to help them. It was the duty of the organization to see that its representatives in Parliament were well posted on commercial matters so that they could be in a position to look after the interests of the merchants. The present legislation regarding merchants had been copied from the United States, where it had been used to make a fight against the trusts. It had been unsuccessful.

The speaker went on to show how it was possible for merchants to meet together, consider certain things to their interests and then carry them out, by the present organization.

EASY MARKS.

"We are the easiest class of people going," he said, as he explained that the retail merchants are the last to handle goods, and in many cases they hand out the goods and trust to luck to get the money. "Why should we not have the right to fix the prices so as to ensure a fair profit?" he asked, and why should we be loaded up with goods and left to swim alone? Now was the time to say that we were not going to handle the goods for nothing. Because one man who doesn't know how to handle his own business and cuts the prices, shouldn't mean that the others should suffer. As a body the merchants should say to the wholesaler, "If you supply that man with goods and permit him to cut the price, we will not deal with you."

In speaking along these lines Mr. Trowern brought out the object of the Retail Association of Canada as a protecting force. He gave the history of the Co-operative Bill, which was brought to Canada by the present Governor-General, he being president of the Co-operative Alliance of Great Britain. He also explained the methods employed to do business.

In Glasgow he said was to be seen one of these big concerns, amidst hundreds of empty stores, the merchants having been driven out of business through the co-operative stores grasping everything. The system was nothing less than the old Trading Stamp scheme in another rig. He characterized the system as a fraud, and stated that it was his duty to hang up a red light. The Canadian Association hoped to defeat the bill and in this work the assistance of all associations was wanted. One branch of trade was not effective, as the government would not pay any attention to the request.

In conclusion besides touching on the practice of peddlers, Mr. Trowern urged that Peterborough merchants make their association a living force; to put a price on their goods by which they could make a profit, and look out for themselves generally.

Mr. Kingan and Industrial Commissioner Duggan followed with some remarks, in which they urged the merchants to organize and work together. Mr. Duggan showed how the proportion of all municipal interests contributed directly to their interests. Here was an important question for them to take part in.

Mr. Harrington touched upon matters of interest to the merchants, giving further information as to the harm done by the co-operative stores, and commented on the present day practice of merchants using discount stamps. He read the law which governs this matter, and which leaves the merchants open to imprisonment one of year and a fine not exceeding $500.

He spoke strongly, too, against the Library vote system. All these evils, he held, could be done away with if the merchants would only organize and work together.

OBITUARY

The Late Maxwell Noyes

Mr. Charles Noyes, East City, received the sad news last night of the death of his eight-year-old grandson, Maxwell, which occurred in Toronto at the residence on Wright Avenue, of Mr. Noyes' son, W. H. Noyes.

The little fellow was possessed of a bright, likeable disposition, and was very popular among his young associates. Scarlet fever was the direct cause of death.

Mr. Charles Noyes left at noon to-day for Toronto to be present at the funeral.

Don't forget the Indoor Garden Party, Fruit Sale and Home-made Cooking Sale at Charlotte Street Lecture Hall this evening. No admission.

WARSAW BOY LOST HIS LIFE

Skull Fractured When He Fell From Roller

Cobourg, Ont. May 4—Rouland Lonsbury, aged 15, while driving a roller on a farm five miles north of here, fell from his seat. His skull was fractured and he died instantly. His remains were sent to his home at Warsaw this morning.

Chinese Famine Fund

Previously acknowledged...	$360.75
Friend..........	1.00
M. E. W..........	10.00
Fotheringham..........	1.00
	$372.75

JOHN CRANE,
Treasurer.

OUR BIG 4 SATURDAY SPECIALS
35c Comb for 17c.
Dr. Roberts' Stomach and Liver Pills 5c.
Nursing Bottles, round style, 3 cents.
Flexible Nail Files, with wooden handle. Regular 25c value, for 20c.

The British Government is taking steps to control cable rates.

SCAVENGER WORK DONE

If you have any ashes or garbage you want removed or scavenger work done drop a card to the address below and your order will receive prompt attention. Twenty-five years experience. E. M. WALLACE, Peterborough P.O.

BARGAINS for LADIES

Canadian Furnishing House

Ladies' Skirts, reg. $9, for..**$4.99**
Silk Skirts, reg. $12.50, for..**$9.95**
Women's Suits, reg. $14, for **$5.95**
Waists, reg. $5.00, for........**$2.49**

Millinery

Trim'ed Hats from **$1.98** to **$6.50**
Flowers from..........**15c** to **$1.00**
Shapes from..........**49c** to **$3.50**

BARGAINS FOR MEN

Suits and Overcoats for spring, all greatly reduced.

Pants, regular $4.50, for.....**$2.99**
Shirts, regular $1.00, for........**79c**
Overalls..............**49c** up to **85c**

Don't forget to call at new store, 311 George street, opposite Rex Vaudeville.

Canadian Furnishing House

GLASSES

We are in a position to supply you with Glasses cheaper than anywhere else in the city. We buy direct and in large quantities for cash from the manufacturers, and we do our own Lens Grinding, thus assuring you a better article at a less price than anywhere else in the city. Our Optical Parlors are second to none in Ontario. We have every modern convenience for Accurate Eyesight Testing. Lenses duplicated weile you wait. All work guaranteed.

A. A. FOWLER, Phm. B,
Ref.D.O., Toronto. Opt.D., Chicago
Eyesight Specialist - Optometrist.
With NUGENT DRUG CO.
386 George Street.
Directly opposite Cressman's Departmental Stores.

Amateurs

Headquarters for all supplies for Photographers—Kodacs, Films, etc. Thoroughly up-to-date supplies—just what you need.

Lendrum's Studio
Phone 626 170 Charlotte Street

DO NOT MISS THIS TREAT

Wilfrid Morison
The Famous Boy Soprano

Miss Julia Choate
Violiniste

And Other Talent

ST. ANDREW'S CHURCH
Monday Evening, May 8th

Tickets 35 cents
Children 25 cents

ADAMS' STORE FOR WOMEN

339 George Street — 466 Telephone

A Great Snap in MOREEN UNDERSKIRTS

Friday and Saturday

We have planned to give our customers an extra special Bargain in Underskirts; colors, black, navy and brown. These Underskirts are made of extra good quality moreen, with a deep flounce. Sizes 38, 40, 42. Worth regular $1.50.

Special Cut Price Friday and Saturday Your Choice for **98c**

Don't miss this Underskirt Snap.

Harry Adams

HYSLOP $25 WHEELS

When you purchase a Hyslop Bicycle you know for a fact that it is the very best your money can possibly buy. It could not be anything else and bear the Hyslop name. Your assurance is 21 years of absolute reliability, and a responsibility behind it that eliminates every possible risk. Hyslop bicycles are intended to give the greatest amount of all-round efficiency at a popular price, and are built on lines of absolute thoroughness. Send at once for Illustrated Folder, and see the surprising value we have to offer before investing in a wheel of any sort.

HYSLOP BROTHERS
LIMITED
Shuter and Victoria Sts. TORONTO

SPRIGS OF SPORT

PETERBOROUGH BALL CLUB AWAY ON A GOOD START

Ab. Quinlan the Choice for Manager—First Game Here May 24

The Peterboro Baseball Club held its annual meeting in the Oriental parlors last evening, when the officers for the coming season were elected and other business discussed.

The club has entered the Midland League and the fans are assured of some fast ball this season. The league is composed of Peterboro, Cobourg, Port Hope and Bowmanville. Lindsay dropped out and Bowmanville took up their dates.

There are a number of good players in the city, as last year's city league fixtures will indicate. As this is to be a "Peterboro Team" the only qualification necessary is to be a ball player and comply with the rules of the league. The players will be picked according to their relative merits.

Ab. Quinlan, besides being on the pitching staff, will be on the managerial end of the team, and with the necessary co-operation will no doubt make good as he knows the game and has had considerable experience with players.

The following officers were elected last night.

Patrons and patronesses—Hon. J.R. Stratton and Mrs. Stratton, T.E. Bradburn, M.P.P., Mr. and Mrs. E. G Patterson, Mr. and Mrs. D. O'Connell, Mr. R. Dobie, and Mr. and Mrs. Chris. Graham.

Hon. Pres.—W. H. Denham.
Hon. Vice-Pres.—Ex. Ald. H. Phelan
President—R. M. Glover.
Vice-Pres.—Fred. Trebilcock.
Sect.-Treas.—J. J. Dorris.
Assts. Sect.-Treas., who will also be a member of the executive — F. D. Craig.
Manager—A. Quinlan.
Executive—E. Hurtubise, G. Curtis, F. D. Craig, J. G. Coughlin and Dr. Wightman.

J. J. Dorris, who was the representative at the Midland League meeting, and later elected secretary of that body, gave a report of the meeting which embodied the qualifications of players certificates to be issued, etc., and also the schedule which read as follows:

May 24.
Port Hope at Cobourg.
Bowmanville at Peterboro.
June 3.
Peterboro at Port Hope.
Cobourg at Bowmanville.
June 10.
Port Hope at Bowmanville.
Peterboro at Cobourg.
June 17.
Bowmanville at Port Hope.
Cobourg at Peterboro.
June 22.
Port Hope at Peterboro.
Bowmanville at Cobourg.
July 1.
Peterboro at Bowmanville.
Cobourg at Port Hope.
July 8
Peterboro at Cobourg.
Port Hope at Bowmanville
July 15
Bowmanville at Port Hope.
Cobourg at Peterboro.
July 22.
Port Hope at Cobourg.
Bowmanville at Peterboro.
July 29.
Peterboro at Port Hope.
Cobourg at Bowmanville.
August 5.
Port Hope at Peterboro.
Bowmanville at Cobourg.
August 12.
Peterboro at Bowmanville.
Cobourg at Port Hope.

Peterboro's first game will be with Bowmanville on May 24, and as Bowmanville is highly touted there promises to be a good opener.

The uniforms of the club are to be of white duck with blue stockings and trimmings and a "Cleveland" cap.

The manager was authorised to confer with Trebilcock Bros. regarding the purchasing of the uniforms.

There will be another practice tomorrow afternoon at Riverside Park when any ball player in the city who wishes to try for a place on the team is requested to turn out.

Before adjourning, the secretary was requested to send a letter of condolence to the family of the late W. J. Metheral.

A vote of thanks was tendered to C. G. Graham for the use of the parlours

DUST FROM THE DIAMOND

Rube Waddell, Mugsey McGraw, Davey Jones

Joe Rickert, secretary of the Browns tells some new stories about Rube Waddell, former Brown left-hander.

"One day after a game in Philadelphia, the Rube came to me and wanted to draw a hundred dollars," said Rickert. "He said he needed it badly."

"I finally argued him down to $75 and then to $50. I was going to give him $50, when I remembered I had the day's receipts in my pocket and knew if I pulled out the roll Rube would want all of it.

"I had some change in another pocket. I pulled it out and said. "Rube here's how much I've got—$1.10."

"Well, gimme 50 cents of it,' Rube said."

The sacrifice hit has not lost its value in base ball and will not drop out of use as long as men of strategy and brains are at the head of big league clubs, in the opinion of Johnny McGraw, manager of the Giants.

"Times and methods change," says McGraw. There is a place for the sacrifice hit, but the sacrifice hit need not be permitted to become all of the game. I have not said that the sacrifice hit has become a discard, as I have been credited with saying, but I do say that I can win games without letting it become my master."

Davey Jones' playing is drawing wide comment this spring. Davey is playing the best brand of base ball during his career as a Tiger. But the thing that is most pleasing in the performance is his throwing. As a thrower, Davey never looked like a demon. Many players regarded him weak.

This year Jones has caught two runners at the plate by making perfect throws. He appears to have a new arm. But David's arm is no stronger than in other years; neither is his aim better. Davey has eliminated the hop and step from his throwing.

Formerly when Jones threw to the infield, he took a hop and a step before letting go of the ball. This year he does not advance. He throws as soon as he gets the ball without the old wind-up and hop and step. He is throwing probably a second faster than in other years and manages to get visiting players who have not learned this fact.

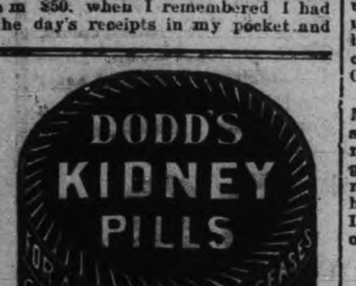

C.G.E. ELEVEN GO TO HAVELOCK

Midland Football League Opener —Church League Games

The C.G.E. football club will play their first Midland league fixture of the season to-morrow, when they journey to Bowmanville to play that team.

The players are requested to be at the C.P.R. station at 11.15 o'clock to catch the 11.26 train.

The following was the line-up selected for the game.

Goal—Jones.
Backs—Hall, Menamee.
Half-Backs—Mason, Pagett and Bridge.
Forwards—Corless, Freach, Miller, Boycott, and Williams.
Spares—Patterson and Newton.

Lakefield play at Bethany to-morrow.

CHURCH LEAGUE

Three games will be played in the Church League to-morrow afternoon.

All Saints, who were defeated by the Y.M.C.A. last Saturday, play Park St. on All Saints' grounds. Park Street was also defeated Saturday, and the teams are pretty evenly matched.

St. James and St. Johns, both winning teams in the opening games, will meet, and should be a great struggle. Each team is confident of carrying off the ribbons.

The Y.M.C.A. team will likely be without the services of a couple of their men, but they have others who will play in their places. Knox team, the opponents "Y" plays, will not have Corless, their fast forward, as he plays with C.G.E. at Bowmanville, and this will even matters.

The Knox grounds are short and rough, and this will handicap the Y.M.C.A. as they are used to playing on Riverside.

The line-up of Park Street team for the game with All Saints is:—

Goal—Renshaw.
Backs—Collett, Cole.
Half-Backs—Pitcher, Marks, Biddle or Mullowney.
Forwards—Follis, Tolley, Haynes, Thorne, Dawson.
Spares—H. Foster, Briscow, P. Foster.

All Saints will line-up at Brinton Meadows as follows:—

Goal, Jones; backs, Rew and Robinson; half-backs, Hooper Hildreth and Willis; forwards, Abbott, Edwards, Curtis, Dawson and Moraity. Spares Dudley and Downes.

Dr. Pulkinghorn will referee.

The following players are asked to be at the Patterson street grounds to-morrow (Saturday) afternoon at 2 o'clock, to play for the Y.M.C.A. against Knox team—Fleming, McPherson, Fitzgerald, Hampton, Adams, Tarte, Boness, Flowers, Kerr, Caniff, Miller, Ingram, Lean.

Y.M.C.A. SPORT

The Riverside athletic field was the scene of a battle royal yesterday, when the Aeroplanes and Dreadnought baseball teams fought desperately to prove which of these two aggregations was the most formidable. After the Aeroplanes took a few ascensions, and the Dreadnoughts ceased firing the score was found to be a tie, three to three. Batteries—Dreadnoughts, Canniff and Tait; Aeroplanes, Anderson and Jewell.

Saturday afternoon the outers of the Outing Club will take a trip to the woods. Every boy in the department should take advantage of these Saturday afternoon outings. Picnics will be conducted as the weather gets more suitable. Are you a member of the Outing Club? Get in line; no cost. Meet at building Saturday at two p.m.

P.C.I. BASEBALL

Schedule Calls for Twelve Games and Starts To-day

The Collegiate Athletic Club opens the outdoor season this evening, when they play their first game of baseball in the school league.

The following is the schedule for the series—

May 5—Craig vs Cresswell.
May 8—Dixon vs Hill.
May 12—Cresswell vs Dixon.
May 15—Hill vs Craig.
May 19—Dixon vs Craig.
May 22—Cresswell vs Hill.
May 26—Cresswell vs Craig.
May 29—Hill vs Dixon.
June 2—Dixon vs Cresswell.
June 6—Craig vs Hill.
June 9—Craig vs Dixon.
June 12—Hill vs Cresswell.

PILLPOUNDERS WERE AT HOME

Enjoyable Time at the Conservatory of Music Hall

The "Pillpounders" held a very enjoyable "At Home" in the Conservatory of Music Hall last night.

The committee, Messrs. Charlie Primeau, Claude Brady, Vincent Sullivan and G. R. Ross, who was honorary secretary, is to be congratulated upon the success of the affair. The hall was artistically decorated for the occasion by Gerner's. The opera house orchestra supplied the music in a very capable manner.

Coleman Bros. catered in their usual acceptable manner.

The patrons and patronesses were Mr. and Mrs. J. Lynch, Dr. and Mrs. Frederick, Mr. and Mrs. W. J. Kemp, Dr. and Mrs. Eastwood, and Mr. and Mrs. McDermid.

If the doctor says "you need a tonic," you will find strength and vigor in

O'Keefe's

Special Extra Mild ALE

KNEE GAVE OUT

Bill Fitzpatrick Had to Quit Baseball for Some Time

"Bill" Fitzpatrick, who early in the season signed with the Dayton Baseball Club, of the Central League, has had to quit the game on account of his knee going back on him. "Bill," it will be remembered, met with an accident at Dundas when he played with the local rugby team. During the spring training he has worked at first base, and while the injury is rather serious, he hopes to get back into the game this summer.

BASEBALL

A very successful meeting was held in the Y.M.C.A. parlors last night for the purpose of discussing the prospects of forming a juvenile baseball league in the city.

The boys seem quite enthusiastic over the outlook.

The qualifications and rules which are to govern the league were discussed and it was decided to hold another meeting in the Y.M.C.A. at 8 o'clock Monday evening when representatives of teams wishing to enter are asked to be present.

If four teams can be secured the league will be organized at that meeting and the schedule drawn up.

BASEBALL YESTERDAY.

The Eastern League.

Newark ....0 0 2 0 0 0 0 0 0—2
Toronto ....0 0 0 0 0 0 5 2 0—7

Sacrifice hit—Mullen. Sacrifice fly—Shaw. Stolen bases—McAllister, Vaughn. Three base hits—Delahanty, Shaw, Bradley. Bases on balls—Off Manning 7, off McGinnity 4, off Killian 2. Struck out—By Manning 1, by Killian 1. Hit by pitched ball—By Killian 2. Wild pitches—Manning 2, McGinnity 1. Hits—Off Manning 9, off McGinnity 2. Passed ball—McAllister. Double plays—Browne and McAllister 2. First base on errors—Toronto 1. Left on bases—Newark 7, Toronto 10. Time 2 hours. Umpires—Bannon and Rudderham.

Buffalo ....0 0 0 1 0 0 0 0 0—1
Jersey City ....0 1 0 0 0 0 0 1 *—3

Left on bases—Jersey City 6, Buffalo 4. Bases on balls—Off Taylor 1, off Frill 1. Struck out—By Frill 6, by Taylor 5. Two base hits—Wheeler, Deininger, Schirm. Sacrifice hits—Breen, Abstein. Stolen bases—Breen, Abstein, Henline, Hall. Passed ball—Beckendorf. Umpires—Black and Hart. Time 1.50.

Rochester .... 000001011—3
Providence .... 000000001—1

Stolen bases—Tarleton, Moran, Foster, Moeller, Ward, Osborne, Alperman, Spencer, Mitchell, Hughes. Two base hits—Ward, Moran. Home runs—Foster, Elston. Double play—Nill to Tarleton. Struck out—By Doyle 8, by Hughes 8. Bases on balls—Off Doyle 2, off Hughes

Baltimore .... 32611216x—22
Montreal .... 065001010—13

Home run—Walsh. Three base hits—Rath, Egan, Schmidt, Hanford, Holly. Two base hits—Hanford, Schmidt, Demmitt, Seymour 2, Walsh 2, Pope, Heitmuller. Sacrifice hits—Rath 2, Yeager, Miller. Stolen bases—Yeager, French, Miller, Seymour, Heitmuller, Maisel, Corcoran. Double plays—Maisel to Rath to Schmidt. Bases on balls—Off Vickers 1, off Barbarich 2, off Dygert 2, off Pope 1, off Carroll 1, off Atkins 1, off Stanfield 4. Struck out—By Dygert 1, by Pope 2, by Stanfield 2, by Atkins 2. Wild pitch—Stanfield 2, Atkins 1. First base on errors—Baltimore 3, Montreal 4. Left on bases—Baltimore 11, Montreal 8. Time—2.30. Umpires—Wright and Pollock.

National League Scores.

R.H.E.
Boston ....000002000—2 9 1
New York ....000042100—7 12 2

Batteries—Brown, Flaherty and Graham; Mathewson and Myers.

Brooklyn ....000000000—0 7 2
Philadelphia ......20211000*—6 9 0

Batteries—Ragon and Bergen; Chalmers and Dooin.

Pittsburg ....02003363*—17 15 2
St. Louis ....000100000—1 2 4

Batteries—Steele, Gardner and Gibson; Golden, Laudermilk and Bresnahan and Bliss.

Chicago ....01020024*—9 6 2
Cincinnati ....000000014—5 12 3

Batteries—McIntyre and Kling; Gaspar, Fromme and Clarke.

American League Scores.

R.H.E.
Cleveland ....000000001—1 5 6
Chicago ....003010012—7 9 0

Batteries—Krapp and Smith; Walsh and Sullivan.

Detroit ....200000020—4 5 0
St. Louis ....000200000—2 6 4

Batteries—Willett, Works and Stanage; Hamilton and Clark.

Boston ....000010010—2 8 2
New York ....000000000—0 2 1

Batteries—Wood and Nunamaker; Caldwell and Blair.

Washington ....010000001—2 8 2
Philadelphia ....000060000—6 11 0

Batteries—Hughes, Walker, Sherry and Ainsmith; Krause and Thomas.

OVAL NOW OPEN

Local Sports Will be Brought on With a Rush

The devotees of tennis and other games will be pleased to know that the board in charge of the Nicholls oval, have given the order for its opening for the season and the premier athletic grounds of the city will now no doubt be used extensively.

The French column that reached Fez had to fight all the way.

Newcombe Pianos

Comparison with other Pianos only serves to emphasize the quality that makes the NEWCOMBE

Distinctive and Pre-eminent

NEWCOMBE PIANOS
Never Suffer by Comparison

LET US SHOW YOU our exclusive method of construction, which is the foundation of that pure quality of tone always found in the NEWCOMBE.

You are cordially invited to visit our Warerooms and examine our stock.

TAYLOR & WOOD
Dealers in Pianos and Real Estate
390 WATER STREET, PETERBOROUGH

TENNIS

There will be a meeting of the Peterborough Lawn Tennis Association on Monday evening, May 8th, in the Y.M.C.A. parlors at 7.30 o'clock sharp.
G. R. Hall, secretary.

LUMBER

And builders' materials of all kinds—Shingles, Scantlings, Joist and Bill Stuff—Mouldings, Casings and Base and all kinds of finish. Boxes and Box Shooks.

ALF. McDONALD ESTATE
Point St. Charles Mills

BUCKLEY HATS
Union Made — Price $2.50
Made in an English Factory and from American Styles

Model Dairy Co.
Corner King and George Streets

Pure Milk in Sterilized Bottles...... 6c
Whipping Cream, quart.............. 40c
Table Cream, quart.................... 30c
Skim Milk, 3c qt. or 2 qts. for...... 5c

Everything used in the dairy is thoroughly sterilized. Call and inspect the only plant in the city. Orders delivered any time to any part of the city. Milkmen supplied.

TELEPHONE 831

Wet Weather Makes You Think of
WaterproofCovers
and when you think of these you must think of
J. J TURNER & SONS, Manufacturers
Covers for Man, Horse or Wagon

Housecleaning Made Easy

Before you decide how you will clean your carpets call us up or drop in and see the work our machines will do.

We can thoroughly clean the carpets of an ordinary sized house in three hours, without any inconvenience to you and at a very small cost.

THE VACUUM CARPET CLEANER CO.
395 Water St. Telephone 72.
Near Corner Hunter Street

W. & A. KINGDON
Painters, Paper Hangers, Gilders Glass Embossers and General House and Church Decorators

All work guaranteed and executed with despatch. Our charges are moderate and we only use the best materials.

Estimates cheerfully furnished.
Address 762 Water St. Phone 140

Children's Aid Society

FOR THE CARE OF NEGLECTED AND ILL-TREATED CHILDREN.

Incorporated by Act of Legislature. Information required. Information kept strictly private.

CHILDREN FOR ADOPTION

GEO. COCHRANE,
Agent and Asst Sec.
Phone 765 George St

Bicycle Talk
IT PAYS YOU

To have your wheel cleaned and overhauled as dust and grit makes hard work of wheeling and soon destroys the bearings. See our line of new and re-built wheels.

MILLARD'S
BICYCLE SHOP
Hunter St., near Aylmer. Phone 1256

The ONTARIO CONSOLIDATED MINES, Limited.

AUTHORIZED CAPITAL $350,000.00 — PAR VALUE OF SHARES 25c EACH

10 acres in the richest part of Cobalt, the world's most famous Silver Field. 4 acres prospected, showing 6 well defined calcite veins. Shaft 60 feet deep and all necessary buildings on property.

Write for prospectus, maps and special letter.

APPLICATIONS FOR STOCK FILLED IN ORDER OF RECEIPT.

For Further Particulars Apply
MERSON & CO.
Members Standard Stock and Mining Exchange
16 KING ST. WEST, TORONTO, CANADA.

GREAT MAY SALE

BARGAINS IN SPRING OVERCOATS, MEN'S SUITS, BOYS' SUITS, MEN'S ODD PANTS, CRUSH HATS, CAPS, SHIRTS, NECKWEAR, HOSIERY, SWEATERS, UNDERWEAR, BRACES

We carry the Sovereign Brand for men, and Sanford Juvenile for boys exclusively; none better made
YOU CAN SAVE DOLLARS—if you take advantage of this sale

List of Prices In This Week's Searchlight

J. T. C. LANG & CO.

409-411 George Street
Peterboro

THE WORK OF THE Y.W.C.A. AS SHOWN IN ANNUAL REPORTS

BOARD OF MANAGEMENT.

During the year 1910-11 the Board has held nine regular meetings with an average attendance of 14.

The past year is the first in the twenty years of our existence in which the Board has not had to cope with a standing debt. The mortgage being paid off a year ago it has been our happy experience, with but one exception, that the monthly expenses have been met. These expenses ar continually increasing with our work.

The Physical Culture Department has been practically self-supporting this year. Miss Coventry's work has been most satisfactory and we hope to have her with us again next year.

It is the desire of the Board to bring this branch of our work within the reach of every member of the association and we look for larger classes during the coming year. Instead of an enrollment of some 160 girls we should have at least 500 in this town of business women.

The Board feel much indebted to Miss Addison, of Annesley Hall, Toronto, who came here to speak at our educational rally. Miss Addison's address was most practical and helpful and was thoroughly appreciated by the large number present.

During the month of January the Board secured the services of Miss Blodgett to conduct a series of Bible classes.

The classes proved most successful. Miss Blodgett was with us for two weeks. The first meetings were held in our own building, but it being impossible to accommodate the people adjournment was made first to the Murray street church and then to St. Paul's church, where the attendance at the last three meetings reached 700.

In conjunction with a committee of Peterborough ladies the Board endeavored to open a creche.

The association provided a heated room and food for the children for five days in the week. Owing to both a lack of patronage and lack of funds the committee was obliged to close it after about a month's trial.

The world's week of prayer was observed by the Board. Two special meetings being held, one being a joint meeting with the Ladies' Auxiliary of the Y.W.C.A.

Our general secretary attended both the summer conference at Muskoka and the Dominion Council in Ottawa, bringing back with her valuable information to assist in our work in Peterborough. Under the supervision of Miss Weir the educational department has been practically progressive during the past year. Through this medium a number of citizens have rendered the association valuable service.

We would extend our hearty thanks to the following ladies and gentlemen for holding classes and delivering lectures for us:—Miss Wood, Miss McKee, Rev. H. R. Trumpour, Judge Huycke, Rev. Dr. Marsh, Dr. McCullough, Dr. McPherson.

The Board of Education for use of Domestic Science room.

The boarding home is still under the satisfactory management of Mrs. Read.

Our general secretary, Miss McCalla, will be with us during the coming year. Under her guidance we feel the influence of the association to be extending in every way and we ask each member to render all the assistance possible to make our work a power for good.

E. MAUDE STEVENSON,
Sec. of Board.

FINANCIAL REPORT.

It affords me much pleasure to present to you my second annual report. We have had a prosperous year and many have testified to their enjoyment of their sojourn with us.

Our whole building has been renovated and presents a pleasing appearance.

Every department has been replenished, and is in a good condition.

Our hot water system has been very satisfactory all winter. Now we have the kitchen tank for general purposes.

We present a clean sheet, as regards our bills. Our cellar is well stored with fruit and canned vegetables.

Our meals give satisfaction, and we have many outsiders coming.

During July and August we almost paid our expenses, which shows that we are better [illegible] hope every holiday season to be well filled, also to keep up our reputation for a comfortable home.

We have had several times sixty boarders during June, September, October and March.

My financial reports shows $1,067.75 more received than last year, which I submit to you.

Yours faithfully,
FLORENCE READ,
Superintendent.

STATEMENT.

	Receipts.	Expenditure.
May	$769.96	$786.96
June	784.00	767.00
July	403.14	403.14
August	338.68	355.55
September	789.76	772.89
October	849.41	849.80
November	907.56	907.20
December	673.29	673.29
January	730.89	730.86
February	570.12	570.12
March	829.14	829.14
April	719.31	719.31
	$8365.26	$8365.26

DETAILED EXPENDITURE.

Improvements		$ 538.29
Telephone		12.00
Water rate		53.36
Electric light		218.80
Hard coal and wood	$136.75	
Soft coal	$340.29	570.43
Wages		1638.90
Rent		1200.00
Food		4186.20
		$8365.26

SECRETARY'S REPORT.

In presenting this report, the 20th annual, it is with a deep sense of gratitude to our Heavenly Father for permitting us in a small measure to be of service in His vineyard, though our work has been so imperfectly done, and we must very often have disappointed our Leader, yet He has never failed us, but has ever been our wisdom and strength.

The foundation of the Y.W.C.A. and the highest phase of its work and that element which should permeate its every department, is the spirit of devotion to Christ and His ideals; therefore, that department which especially emphasizes the spiritual will be first considered.

The daily evening prayers bring help and inspiration to those of us who in the hurry of every day life take time to turn aside for these few moments of praise and worship. Occasionally we welcome one and another of the ministers. This brings them into closest touch and interest with our home life, and has brought some, at least, of the girls into closer touch with their own church.

The Sunday afternoon service is one of the bright spots in the week. The class is organized, and one and another of the committees is responsible for each meeting. The average attendance has been 24.

The Bible class tea and study each Friday evening continues to prove a helpful and attractive feature of the work; and some, at least, would never have been been brought into touch with the Association, but for this hour.

The fortnightly service at the Protestant Home has been carried on throughout the year and is enjoyed by the old people and the faithful singers who never fail us.

Besides visiting is done at the hospital, and we only hope that we have left in cheer what we have carried away in blessing.

In November the World's Week of Prayer was observed.

A guest who will long be remembered was Miss Michi Kawai, a clever young Japanese woman who charmed us all by her earnestness and originality, and our eyes were opened to the real work that our representative, Miss Macdonald, is doing in Japan. As a result of her address $65 was forwarded for our foreign work.

We acknowledge our gratitude to God in that He used us in bringing real blessing to so large a number through the two weeks' series of Bible studies given by Miss Blodgett in January, when the afternoon meetings grew from 150 to 700. We would again thank the pastors and the church officers and all who so heartily co-operated with us in making this possible.

It was again my privilege to attend the Summer Conference at Lake Joseph, Muskoka, and the Triennial Convention in Ottawa. It means much to the secretary and the work to meet with the strong leaders, those who have solved our problems; also it is most stimulating to meet with others engaged in the the same work and to discuss with them ways and means for bringing our own standard up to the highest.

Educational.—That the Y.W.C.A. stands as an educational factor in the community is conclusively shown by the report just presented by Miss Weir. Two hundred and forty-three registered in class, with one hundred and fifty class sessions, and [illegible] attendance [illegible] thousand and fifty-five, surely something has been accomplished. Looking backward over the year's class work many helpful hours are recalled, and I would add my work of appreciation and thanks to the lecturers and teachers, who have been so generous and kind in giving their services, also to Miss Weir, and the committee for sharing so largely the responsibility and work. Social—as the essence of Christianity is the spirit of joy and happiness, the social element is fostered in our Y.W.C.A. continuous succession of happy social evenings have enjoyed by an ever growing number of girls. In all, fourteen parties have been planned and participated in by some five hundred and fifty girls. In addition to these planned evenings, a number of very informal half hours after class sessions have been enjoyed. Our lawn is being prepared for tennis and croquet. The Athletic ticket is again 25c. for members of the Association, and 50c. for non members. We shall be pleased to receive the names of those who wish to join this season. We would thank the Social and Music Committees and Miss Coventry for their assistance at all times; also those who have contributed to our programs.

Junior—Apart from the gymnasium work so satisfactorily conducted by Miss Coventry, our Junior work has not been satisfactory. The children have enjoyed the Saturday afternoons play and story hour, and several little parties given them, but other than this, no organized work has been done. This has been for lack of workers, not only in this department but in every department of our work.

One of the disappointments is that the membership does not grow in proportion to the interest taken in the Association. We are gratified however, to state that 95 p.c. of our members are enrolled as class members.

No attempt at detail or summary could give any adequate conception of the general office work, including the information bureau, correspondence, interviews, clerical work, telephone calls and business of all kinds with innumerable and varied demands on time and sympathy. Much personal work has been done which cannot be reported.

We would thank the Educational Board for allowing us the use of the Domestic Science room in the Central School, also we would express our indebtedness and thanks to the press for their courtesy at all times and kindness in donating to the Public Reading Room a copy of their respective papers.

We are grateful for the fine spirit of co-operation throughout the Association, for the interest of the members, the increased interest of the churches and pastors, for the faithful work of our Board members. Each year opens up new work. There must be extension and development. We need more members and more money to overtake the work. Shall we, the women of Peterboro, young and old, use this building for the great purpose for which it was built, the upbuilding of Christ's kingdom in the hearts and lives of many young girls and women. In order to do this we must have a much larger membership, the co-operation of every member, the transfusion of the whole Association spirit into each so called department of work.

The work at times is difficult but not too difficult if united, workers under the leadership of Him in whose name and for whose sake the Young Women's Christian Association has been instituted and is being promoted.

Faithfully submitted,
MARY D. McCALLA,
General Secretary.

TREASURER'S REPORT.

Receipts.

Balance on hand April 30th, 1910	$ 7.43
Subscriptions and fees	331.25
Rent of room, employment bureau, etc.	66.10
Income from Physical Culture Department	177.25
Rent of boarding home	1,200.00
Interest	5.43
	$1,787.46

Expenditures.

Salaries	$ 398.00
Fuel	196.56
Telephone	19.50
Monthly expenses	537.50
General accounts	233.35
Physical Culture Department	200.55
Balance on hand	193.40
	$1,787.46

E. MORROW,
Treasurer.

FESTIVAL OF EMPIRE, CRYSTAL PALACE, LONDON, ENGLAND, THIS YEAR

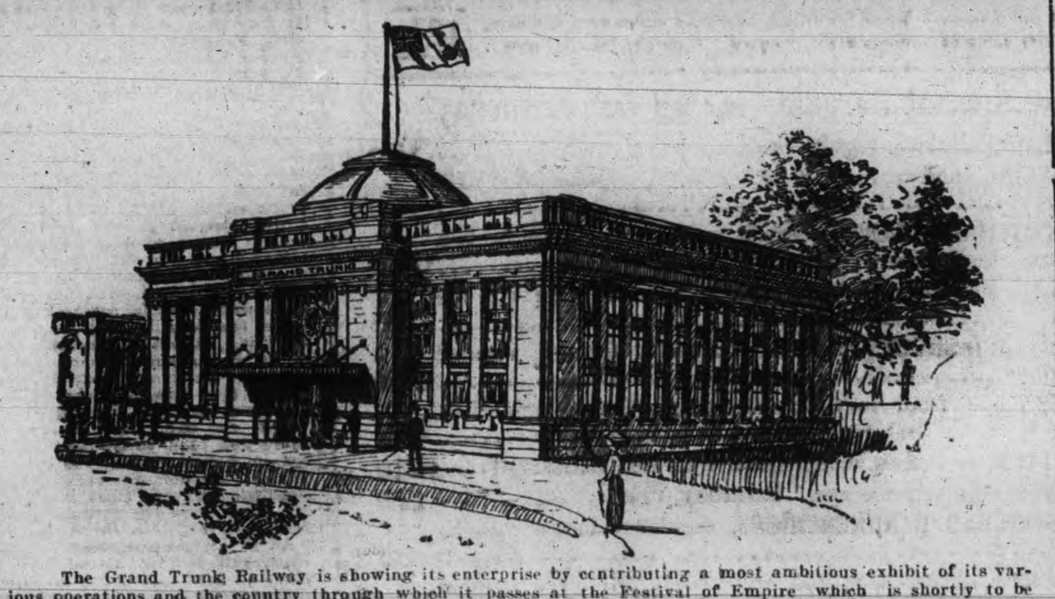

The Grand Trunk Railway is showing its enterprise by contributing a most ambitious exhibit of its various operations and the country through which it passes at the Festival of Empire which is shortly to be held at Crystal Palace, London. This exhibit will be housed in a building of which the above is a model and which is an exact copy of the new Station at Ottawa.

The Grand Trunk does much to enlighten travellers, prospective travellers, and settlers in the beauty and possibilities to be obtained in Canada.

$100 REWARD $100

The readers of this paper will be pleased to learn that there is at least one dreaded disease that science has been able to cure in all its stages, and that is Catarrh. Hall's Catarrh Cure is the only positive cure now known to the medical fraternity. Catarrh being a constitutional disease, requires a constitutional treatment. Hall's Catarrh Cure is taken internally, acting directly upon the blood and mucous surfaces of the system, thereby destroying the foundation of the disease, and giving the patient strength by building up the constitution and assisting nature in doing its work. The proprietors have so much faith in the curative powers that they offer One Hundred Dollars for any case that it fails to cure. Send for list of testimonials.

Address: F. J. CHENEY & Co., Toledo, O.

Sold by all Druggists, 75c.

Take Hall's Family Pills for constipation.

A BRIDE TO BE

The Canadian Northern Steamship Company is receiving many applications from English girls who, as one puts it, would like to come to Canada "to be a prospective bride." From a batch of letters written by young women, here is one taken at random, and much like the rest of them—

"I am an English girl and would like to go to Canada, and I would like a young man for my husband, and my age is 20 on the third of may. Please let me know if you advance the passage fare. If you do, write back and let me know when you want me to come. So I will close xxxxxx with fond love and kisses, because I am a poor girl and I would like somewhere from home because we are thirteen in famley with father and mother, and we have six sisters if you would like more than one from the same famley."

Grimsby town hall, built in 1857, will be torn down and a Carnegie library built.

PILES CURED IN 6 TO 14 DAYS
PAZO OINTMENT is guaranteed to cure any Case of Itching, Blind, Bleeding or Protruding Piles in 6 to 14 Days or money refunded. 50c.

GRAND TRUNK RAILWAY SYSTEM
RAILWAY TIME TABLE.

	ARRIVE	DEPART
Lindsay, Orillia, Midland, Gravenhurst, North Bay, Stouffville and Toronto	11.40 a.m.	8.30 a.m
	9.00 p.m.	5.35 p.m
Port Hope, Toronto, London, Detroit, Chicago and west, Niagara Falls, Buffalo, Cobourg, Montreal and east	8.25 a.m.	11.45 a.m.
	5.30 p.m.	9.05 p.m
Toronto, Lindsay, Stouville, Uxbridge and Markham	10.15 p.m.	7.10 a.m.
Lindsay Local	8.15 a.m.	9.10 p.m
Hastings, Campbellford, Madoc, Belleville, Kingston, Montreal and east	8.10 a.m.	8.30 a.m
	8.55 p.m.	1.40 p.m
Lakefield	10.00 a.m.	8.35 a.m
	5.15 p.m.	12.26 p.m

CANADIAN PACIFIC RAILWAY.

GOING EAST—
11.28 a.m. for Norwood, Havelock, Ottawa, Montrea
7.47 p.m. for Indian River, Norwood, Havelock Tweed.
12.10 a.m., midnight, Ottawa, Montreal.
1.01 a.m., midnight, Ottawa, Montreal.

GOING WEST—
5.26 a.m., for Toronto, Hamilton, Brantford, New York, Woodstock, London, Chatham, Detroit, Chicago, etc.
5.51 a.m. for North Toronto, West Toronto; connects with above train at West Toronto
7.42 a.m. for Cavanville, Burketon, Myrtle, Lindsay, Toronto.
4.38 p.m. for Toronto, Hamilton, Galt, Woodstock London, Chatham, Detroit, Chicago; also Fort William, Winnipeg and all points in Canadian Northwest.

Tillsonburg has voted $25,000 for a new school.

WE SELL Anything you want
WE BUY Anything you have to sell.

JAY'S Stores
388-392 AYLMER ST. PETERBORO'

BURN "OCCO" SCRANTON COAL
"THE VERY BEST"

Bell Phone 116

Machine Phone 116

MAY PRICES

Egg Coal	$7.00 per ton
Stove Coal	$7.00 per ton
Nut Coal	$7.25 per ton
Pea Coal	$6.50 per ton

Dry Hardwood and Slabs, cut and split as required.

Don't You Wish Your Landlord Would Hand You Back Your Rent Money Every Month?

If you would stop the rent foolishness and take the same money and buy a lot and build a house with it, it would be all yours—every months payment of it. We offer you an easy method of saving the money you pay for rent and keeping the value of it in your own possession for all time. Our plan is this:

Buy A Lot

and start building a little home at once. The full particulars of how this can be done will be explained to you by

J. T. O'Connell & Co.
136 HUNTER ST. OPEN EVENINGS

IMITATION is the most sincere form of flattery. That is why some dealers advertise various kinds of Scranton Coal

There is only one genuine—that is the

D.L. & W. SCRANTON

We sell it at the following prices for May.

Stove and Egg	$7.00
Chestnut	$7.25
Pea Coal	$6.50

R.Hicks&Co
248 MURRAY STREET

COAL

I wish to thank my numerous customers for their much appreciated patronage the last year, and hope for a continuance of same; also to state that

— May Prices —
will be as follows—:

Egg and Stove Coal $7.00 per ton
Nut Coal ....$7.25 per
Pea Coal ....$6.50 per ton

Also first-class Hardwood $6.00 per cord. Cutting & splitting extra

J. E. A. Fitzgerald
Both Phones 111

Coal Results

¶ We sell the very best quality of hard coal, as good as we know how to buy.

¶ Are you getting results from the coal you are now using? Are you sure it is good? Are you burning it the right way?

¶ There is a deal of difference in how you handle the range or furnace. Our long experience tells us that fact, and we are ready to advise any in doubt as to the best way to make use of coal as fuel.

MAY PRICES FOR COAL
Egg and Stove $7.00 per ton
Nut $7.25. No. 2 Nut $6.50 ton

THE PETERBORO FUEL & CARTAGE CO
LIMITED
182 Charlotte-St. Telephones—(Bell 261 270, (Machine)—270.
134 Alymer-St. Tel. Bell 302

EAST CITY
COAL
And Wood Yard
MAIN OFFICE—111 Hunter Street East
Phone 96

All sizes of the best mined Coal delivered promptly to all parts of the city. Terms strictly cash.

MAY PRICE
Egg .... $7.00 ton | Nut .... $7.25 ton
Stove ..... $7.00 ton | 1-2 ton $3.65
Pea or No. 2 Nut $6.50
Mixed Wood, $4.50 per cord. First class Tamarac

WEIR & O'BRIEN
ARCH. WEIR JAMES O'BRIEN

ROBT. FAIR & Co. Limited

BARGAINS

FOR

SATURDAY, MAY 6th

Since the opening of the spring campaign of Saturddy Bargains every department in our big store, four storeys and basement have busier than ever before. This is not surprising when you consider that this is the kind of offering we have been making.

EXTRA SPECIAL FOR SATURDAY FORENOON ONLY

From 8.30 to 11 and not after

500 yards of our newest seasons all wool **DRESS GOODS**, 42 inches wide in the all new colorings, in plain and self stripe poplins and taffetta cloths, herring bone stripes and wide wale twills, regular price 50c, 55c and 59c yard. Price between 8.30 and 11 a. m.......... **39c**

100 yards colored **POINT DE SPIRITE BLOUSE NETS**, 36 inches wide; colors, pink, copenhagen, cream and sky; regular price 75c the yard. Your Choice Saturday Morning only.......... **25c**

300 yards best quality English and American **WASH SUITINGS**, 30 and 36 inches wide, in mauve, wisteria and rose shades; regular value 25c, 30c and 35c the yard. Saturday Morning only... **12½c**

Get in on These Special Bargains for All Day Saturday

Men's all wool black **CASHMERE SOCKS**, regular price 25c pair. Satnrday...... **15c**

Pure Linen **CRASH TOWELLING** hand woven, 17 inches wide, regular price 12½c yard. Saturday.......... **10c**

1000 yards **ANDERSONS SCOTCH GINGHAMS** in small, medium and large broken checks, the 15c, 18c and 20c qualities. Your Choice Saturday for.......... **12½c**

White **DRESS MUSLINS**, fancy self stripes, 28 inches wide, regular price 15c the yard. Saturday.......... **8c**

"Victor" brand white Cotton **BED SHEETS**, hemmed and ready for use, regular price 75c each. Saturday.......... **59c**

Hemmed **PILLOW CASES**, made from very durable quality Cotton, 42 and 44 inches wide, regular 25c each. Saturday Price.......... **17c**

"LONSDALE" CAMBRIC COTTON, 36 inches wide, regular 15c yard. Saturday Price **12½c**

Embroidered **LAUNDRY BAGS**, regular price 25c. Saturday Price.......... **17c**

Ladies' Pure Linen **HEMSTITCHED HANDKERCHIEFS**, regular value 10c each. Saturday Price.......... **6c**

Ladies' **WHITE UNDERSKIRTS**, heavy lace and embroidery trimmed, regular value $1.15. Saturday Price.......... **98c**

Ladies' **WHITE COTTON UNDERSKIRTS** with deep lace and embroidery flouncing, regular value $1.75 each. Saturday Price.......... **1.39**

Ladies' bleached **RIBBED COTTON UNDERVESTS** with low neck and short sleeves. Have been priced specially for Saturday at.......... **10c and 12½c**

White Cotton Honey Comb Towels. Saturday Price, pair.......... **5c**

Ladies' Black **COTTON STOCHINGS**, stainless and acid proof (seamless), regular value 12½c the pair. Saturday Price.......... **10c**

OXFORD SHIRTINGS for men and boys, 10 designs, regular value 15c the yard. Saturday Price.......... **10c**

Bleached Damask Pure Linen **TABLE CLOTHS**, very fine texture, some show slight imperfections in weaving, some are double damask. Saturday Price.... **ONE THIRD OFF**

Sensational Sale of Women's Man-Tailored Suits for Saturday

The reason for the genuine reduction in price probably does not interest you. We cannot impress it too strongly, however, that it is a real bona-fide one. **Every Suit is This Season's Model.** The fabrics are the finest pure wool. The tailoring is by the best talent. We strongly urge you to get in on the values below enumerated.

$20.00 and $25.00 Tailored Suits **$15.00** $26.50 and $29.00 Tailored Suits **$18.50**

$27.50 Tailored Suits for...... **$16.50** $30.00 Tailored Suits for...... **$19.75**

SUMMMER FEEDING FOR THE POULTRY

Subject of Paper Read to Poultry Association

Varied Food With Lots of Fresh Clean Water

The reading of a paper on "Summer Feeding of Poultry" at the regular meeting of the Poultry Association last night added much to the interest of the evening. There was a good attendance of members, and President J. T. C. Lang was in the chair. He also read the paper, which was contributed by Mr. J. H. Callender.

SUMMER FEEDING.

Summer feeding of poultry is apt to be allowed to take care of itself, rather more than during the winter months, because it seems to have become a simple matter. The necessity of providing the fowls with every item of their diet when housed up closely, keeps the attendant watchful all the time, and often this is the season when the best results are obtained.

When spring opens up, however, it looks as if the fowls could do some foraging for themselves, and the the close attention is relaxed, until one naturally falls into a careless, haphazard way of feeding the birds Possibly, closely to keep them within bounds also. These small spots have long since forgotten how to produce grass or other green feed. How necessary then to be just as careful with the summer feeding as we are in winter.

We are inclined to feel that as eggs are cheaper in summer the keeping up of the egg supply is not so important then, but there is the feed to pay for just the same, and the hens must produce more eggs at the lower price, in order to keep up the profit end of the business.

The question of what the feeding rations should consist of is not so important as the matter of making it a varied one, grain of some kind, meat of some kind, with lots of fresh, clean water always, covers this point.

For the benefit of those who may not have learned the method of supplying green food by sprouting oats, not only doing this, but increasing the bulk of the fold, the following directions might be useful.

Soak the oats for twenty-four hours and then turn them into a box or basket which will not hold water. Moisten the oats night and morning, turning them over with the hand until the sprouts appear. They will very soon throw out roots if set in a warm place near the stove. When this happens spread them out about an inch thick on trays of any kind that are easiest to make. After that do not disturb the oats, but keep them well moistened. In a short time there will be a sod about three inches thick, that will be relished by the hens in a way that will do your heart good to see. Feed only what they will eat up clean and by starting a new lot every few days, the green food question is solved, and the cost reduced at the same time.

If other meat foods is hard to get, try breeding maggots. Mix bran and water to a sloppy condition, and let stand in the sun for a day or two. It does not take it long to turn into a pailful of lively water maggots that will start biddy singing the song. Where free range is provided this method might be followed without noticeable evils resulting. But the penned up city flock is no better situated in relation to foraging ground than it was in the winter. The occasional foolish insect that ventures within the precincts of the hen-yard, is quickly caught and executed, but the chances to participate in the game are entirely too few to supply the demand for animal food. Then there is a green feed. We tramp over fresh green lawns, and see nice bunches of clover along the roadside, and are apt to forget that inside the chicken yard not a blade of green is to be seen, while the longing, for such food is always present.

We must remember that it takes variety to keep the hens in egg-producing condition in winter, and naturally to make the young flock grow the best, the well-varied ration should be kept up.

Many poultry yards in the city are just as small a corner as the owner feels like sparing from his little garden, and the chicks are kept confined we all enjoy to hear.

The whole matter resolves itself into the question of making nature's conditions as near as possible available for the hens and chicks that are shut up, and the attention to detail is almost invariably well rewarded.

Oats in the process of sprouting may be seen at 114 Hunter street, East City, at any time any of the interested poultrymen wish to call.

Frank Cody saved Mr. Joseph Norman, who fell from a plank bridge into the Speed river near Guelph.

Are They Comfortable ?

Many persons have difficulty in keeping their Spectacles from slipping down upon the nose and hurting the ears. We are fitting beautiful Spectacles of new form, that are the acme of comfort, and owing to the formation of the inconspicuous solid Gold Pads at the side of the nose, there is no marking of the nose crest or cutting behind the ears, and then too, they will not slip down. Optical Institute patrons who use them remark "That is the very kind of spectacles I have been looking for." A lady remarked "I would not do without those spectacles for $100.

THE OPTICAL INSTITUTE
Market Building — Peterboro
J. W. BROWETT, Optometrist
Phones Bell 1221 Machine 7

Dresses, Suits

At Bargain Prices

We offer all our Ladies' Spring Suits at very low prices. In order to make room for all our summer goods we will clear all our spring lines at prices which are positively lower than anywhere else.

See Our Ladies' Suits from $5.95 up to $20

Gents' Ready-to-wear Clothing and Furnishings at Bargain Prices. Strictly latest and best styles and positively lowest prices.

H. Zacks

READY-TO-WEAR STORE FOR MEN AND WOMEN
422 George Street Phone 711

Choose Your

Baby Carriage

from Our Line

Larger and more varied than ever. We show newest 1911

Go-Carts, Perambulators and Collapsible Go-Carts

all priced much less than usual. Many styles to choose from. Prices range from $1.50 to $20.00

Benj. Shortley

Sign of the Big Horse at the door

NOTICE

This is the time to look over your spr ng ward robe. Bring them to us and you will be surprised the improvement we can make in them. We clean, press and repair all outer garments worn by lady or gent.

— TWO STORES —

Geo. R. Record

78 Simcoe-st. - - - - - Phone 669
Charlotte-st. - - - - Phone 575
Machine 357.

MR. NORTON WILL VISIT PETERBORO'

Mr. Norton a representative from the House of Hobberlin will be here Friday and Saturday, May 5th and 6th, to display and demonstrate the latest New York Styles in made to measure Clothes. This will be a good opportunity to order your Holiday Clothing and feel confident you have been measured by an expert.

Newest Fashions in Ready-to-Wear Apparel for Men and Boys

On these days it will be our purpose to show all the goods we can without any effort to sell, and we hope for the attendance of every person interested in up-to-the-hour styles. It is of secondary interest to us whether you buy now or later, but we do want you to see the new goods during our

Spring Display, May 5th and 6th

We are confident that when you have inspected the splendid lines included in our 1911 showing of Spring Suits and Overcoats, the great value and close prices will do the selling for us.

H. LeBrun & Co.

The Style Store for Men and Boys

NEW BOOKS AT THE LIBRARY

Much Good Reading for the Public

An Addition to the Shelves Of Welcome Size

The following new books have just been added to the shelves at the public library—

Essays—Meaning of History, Harrison; Practical Etiquette, N.C.; Dickens, Shore; Expansion of England, Seeley; Among Country Schools, Kern; Literary Lapses, Leacock; Dickens, Chesterton; Mother of Parliaments, Graham.

Book of Reference—Pewter and the Amateur Collector, Gale; Decoration of Houses, Ogden and Codman; Heaton's Commercial Handbook for 1911.

History—French Revolution, Acton; Constitution of Canada, Bourinot; Epochs of Church History, Poole; Henry the Navigator, Beazley.

Travel—Cradle of the Deep, Treves.

Nature Study—Animal Life, Jordan and Kellogg; Wild Neighbors, Ingersoll; Deer Family, various authors; Water Fowl Family, various authors; Story of the Trapper, Laut; Burroughes' Complete Works, 6 Vols.

Fiction—Marie Claire, Audoux; Master of the Vineyard, Reed; Golden Silence, Williamson; Sydney Carteret, Bindloss; Girl in the Case, Barr; Henry the Audacious, Bennett; John Henry Smith, Adama; Freckles, Porter; Potash and Perlmutter, Glass; Broad Highway, Farnol; Rosary, Barclay; Victor of Salamis, Davis; Clayhanger, Bennett; Old Rose and Silver, Reed; Lytton's Complete Works, 8 Vols.; A Girl of the Limberlost, Porter; Love in Pernicketty Town, Crockett; Story of a Bad Boy, Aldrich; Robinetta, Wiggins; Forged in Strong Fires, Ironside; Prodigal Judge, Kester; New Machiavelli, Wells; Coward of Thermopylae, Snedeker; Heart of the West, Henry; The Cabin, White; Mistress of Shenstone, Barclay; Follow the Gleam, Hocking; A Friend of Caesar, Davis; Jane Austen's complete works, 6 Vols.

Tenders Wanted

Sealed tenders, marked 'Tender for Fuel," and addressed to the undersigned, will be received up till 12 o'clock noon on Wednesday, May 10th,

For 500 Tons or More of Soft Coal

to be either select 3-4 lump Youghiogheny, Red Jacket or Pittsburg Coal. The size and quality of the two latter to be specified to be weighed on the market scales and to be delivered to the different schools as required; also for the supply of Hard Coal as required.

G. H. THOMPSON,
Sec.-Treas. Board of Education.

LOCAL NEWS ITEMS

Rev. A. J. Reid, of Campbellford, was elected Rural Deal of Peterborough and Northumberland at the meeting of the Rural Deanery this week. He succeeds Rev. Dr. Langfeldt.

St. Paul's Junior Brotherhood of St. Andrew and St. Phillip, will meet on Sunday morning hereafter, instead of on Friday evenings.

A meeting of St. John's Sunday school teachers is called for to-night in the guild hall at 7.30 o'clock sharp. The question of the Teachers' Training Corps will be considered. It is hoped that all teachers will attend.

The Ladies' Aid of Knox Church will hold a sale of home made work, on the market to-morrow morning.

Messrs. Yeotes Bros. have shipped a brand new 2 h.p. motor to Collingwood, Ont., for the hat cleaning department of their new billiard-pool and cigar store in that city.

WHO'S COMING AND GOING

Mr. Hammond Lee and W. J. Andrews, of the Lindsay Canadian Machine Telephone Company, were visiting the local plant yesterday.

Rev. G. W. Henderson, a former pastor of Cambridge St. Methodist church, now of Peterborough, and Mrs. Henderson, are visiting town for a short time.—Lindsay Post.

Hon. J. R. and Mrs. Stratton, announce the engagement of their niece Miss Alberta Louise Gooding, to Mr. L. T. Harris Ardiel, Toronto. The marriage will take place in June.

Mr. and Mrs. Charles Nancarrow, Campbellford, announce the engagement of their eldest daughter, Ada Maud, to Mr. Claude H Harris, Campbellford, son of the late Mr. Charles E. Harris, Halifax, N.S. The marriage will take place quietly on June 7.

TO STONEY LAKE

On Monday, May 8th, the Steamer Empress will leave Lakefield on the arrival of the morning train, for the Lakes returning to connect with the 4.40 train for Peterborough.—The Stoney Lake Navigation Co. 2d

WHAT'S ON TO-NIGHT

City Hall— Committee of whole Council.

Charlotte Street— Indoor Garden Party.

St. Johns.—Teachers' meeting.

Captain Baldwin will lead an Arctic expedition from the United States in 1913.

Miss Ethel Barwick, a Toronto nurse, and a companion were struck by an auto at Baltimore, Md., and hurt.

CARETAKER WANTED

Applications will be received by the undersigned up to Wednesday, the 10th inst., at 6 o'clock p.m., for the position of Caretaker for St. Peter's School.

Particulars regarding the duties to be performed may be obtained from

JAMES MURTY,
Hunter Street
Peterborough, May 4, 1911.

Every One

MAY DRESS WELL NOW

THE Standard Co.

163 Simcoe-st.

is offering now a full line in ladies' and gentlemen's ready-to-wear clothing.

MEN'S SUITS, COATS, LADIES' SUITS, SKIRTS, COATS, WAISTS,

ALL ON EASY WEEKLY PAYMENTS

You need not wait for all the cash. Come and select your spring outfit and pay $1.00 or $2.00 per week.

Housefurnishings, Carpets, Linoleums, Curtains, of all kinds, for CASH OR CREDIT.

THE STANDARD CO.

163 SIMCOE STREET.

PROBABILITIES;
Fine and warm to-day and on Sunday.

THE DAILY REVIEW

REVIEW WANT ADS
BRING RESULTS
One Cent a Word

VOL. LXII., No. 106. PETERBOROUGH, ONT., CANADA, SATURDAY, MAY 6, 1911 TEN CENTS PER WEEK.

U.S. HAS FLIM-FLAMMED MR. BRODEUR ON THE FISHERIES QUESTION, SAYS J. D. TAYLOR

American Senate Has Made Drastic Changes—Militia Estimates Submitted by Sir Frederick Borden.

Ottawa, May 6.—J. D. Taylor (New Westminster), in the Commons yesterday discussed the fisheries treaty with the United States. He said the Congressional records at Washington showed that so far, from the size of the meshes of the nets being the limit of the proposed alterations, as Hon. Mr. Brodeur had stated to Parliament, the American Senate had made the most drastic alterations in the regulations. Indeed the fate of the treaty was problematical.

Mr. Taylor declared that the Minister was being played with by the other parties to the agreement. There had been a breach of international honor. There had been a gross breach of the written pledge of honor in striking out clauses of the agreement. One of the most valuable considerations Canada had received was the agreement to regulate fishing on Puget Sound, where Canadian salmon were being wantonly destroyed with traps without any regulations whatever to control the destruction. This regulation had been stricken out. He had no doubt the same was going on in Lake Erie.

Mr. Taylor said the Minister of Marine and Fisheries was confronted with the most serious duty, namely, to see that in an affair of this kind honor was observed. The time had passed, he said, when sharp practice should be allowed to continue.

Hon. L. P. Brodeur explained that the delay in bringing the regulations into effect was due to the fact that in the United States the treaty making power was vested in the Senate, which had not yet seen fit to pass upon them.

President Taft had sent a message to the Senate recommending the ratification of the regulations, with the exception of certain provisions relating to Lake Huron, and not Lake Erie, as had been stated.

Hon. Mr. Foster argued that the treaty itself, having been ratified by both Great Britain and the United States, it was therefore, binding and neither country had a right to vary the terms of the treaty, except by joint revision. Mr. Foster declared that the Minister had defended the attitude of the American Government. At any rate, he had not entered a protest on behalf of Canada. Mr. Brodeur denied this.

Mr. Brodeur could not see what right the American Senate had to revise the regulations under its treaty making powers, although it might have the right under its legislative. The American contention, he said, was wrong, from the standpoint of common sense.

In the House yesterday, preceeding the consideration of the estimates of the Militia Department, Sir Frederick Borden submitted an explanatory statement. He pointed out that the increase in the ordinary vote were: Annual drill, $150,000; clothing, $100,000; Royal Military College, $25,000, and cadet corps (new vote), $50,000. The first increase was due to provision for 4,000 additional troops, and a larger camp at Petawawa. The training establishment of the ensuing year would total 60,000 men and 13,000 horses. The new vote for the cadet corps included $15,000 for permanent force instructors, $14,000 for expense of school teachers at military schools of instruction, $10,000 as allowances to school teachers who have qualified as instructors at the rate of $1 each cadet instructed, and $11,000 for equipment of cadets instructed. The only additional cost in the pay of the staff will be for six general staff officers, for which $20,000 is asked. Four of these are to fill positions in the new divisional organizations in eastern Canada, which are to take the place of commands and districts, one at headquarters and one for the west—namely, the three districts west of Port Arthur.

Substantial increases of certain officials in the Customs and Postoffice Department, are given notice of by Messrs. Paterson and Lemieux. Mr. Lemieux gives notice that it is expedient to amend the Postoffice Act, by providing for increase of salaries of superintendents of city postoffices, until a maximum of $2,500 is reached. The present maximum is $1,800. Also to raise the minimum and maximum salaries of railway mail clerks to $500 and $1,400 respectively. The present minimum is $400 and the maximum $1,400. An amendment to the Civil Service Act will change the classification of the clerks in the city postoffices, offices of the postoffice inspectors, offices of the superintendent of railway mail service, and in the money order exchange offices, by abolishing the stampers and sorters class and fourth-class clerkships, and substituting third-class clerkships, ranging from $500 to $1,000, and divided into two classes to be known as third-class "A" and "B."

It is also proposed to abolish junior and second-class clerkships and substitute classes "A" and "B" of the second-class, and increasing the number of the class formerly known as junior second, to $1,200, and increasing the maximum of the former senior second-class to $1,400. First-class clerkships will be divided into divisions "A" and "B," with salaries of $1,800 and $1,600 respectively. The minimum salaries of first-class clerkships will be increased from $1,200 to $1,400, and a new class of clerks, to be known as chief clerks, will be created in city postoffices, subject to certain restrictions.

TRY A REVIEW WANT AD.

Passed Second Reading.

London, May 6.—The limited woman's suffrage bill introduced yesterday, was supported by Chancellor Lloyd George, Foreign Secretary Grey, Attorney-General Isaacs, Keir Hardie and the Laborites.

The bill passed the second reading stage by a vote of 255 to 88, and was referred to a committee of the whole House.

Patrolmen Dismissed.

Cleveland, O., May 6.—Four more patrolmen were dismissed late yesterday, leaving only one of fifteen, who headed a revolt against "Golden Rule" Chief Frederick Kohler, two weeks ago, to be tried on a charge of insubordination.

DIAZ WILL GIVE IT UP

Mexican President Determined to Resign.

Long Conference Held With His Cabinet Yesterday.

Mexico City, May 6.—The resignation of Porfirio Diaz as President of Mexico within a very short time is regarded here as certain. Should the announcement of his intention to resign be made to-day, it would cause no surprise to the members of the Cabinet.

No authoritative confirmation of this could be secured, but there appears little doubt that President Diaz, recognizing the seriousness of the situation and responding to the popular demand, will retire when order is restored.

At the President's office yesterday no statement could be secured, and the members of the Cabinet, realizing that Diaz was the only man who could give a direct answer to the demands of Francisco I. Madero, jr., the revolutionary leader, that Diaz should make known publicly his intention to retire from office, were silent.

At one o'clock yesterday, Minister of Foreign Affairs De la Bara, was

PRESIDENT DIAZ.

peremptorily summoned to the office of the President. On arriving there, he found Senor Limantour, Minister of Finance, who likewise had been summoned. The three officials were in conference for hours. Immediately afterwards typewritten statements were issued by the Foreign Office to all the newspapers saying that the reception to the Chilean Minister set for to-day, and the banquet for the same official, scheduled for to-night, had been postponed until May 12. The reason for this change in the plans was given as "the slight illness of the President." The President's indisposition is known to be slight, but on orders from his physician, he must remain indoors.

Since the statement was issued, Gen. Diaz is known to have been out riding in his automobile. Yesterday morning he was apparently in his usual health. This, in connection with the fact that the conference was held, gives rise to the belief that the announcement of his intention to resign will not be made before to-night at the earliest.

In the event of his abdication, there will be no opposition on the part of the present Government to De la Bara assuming the Presidency.

The question of Vice-President Corrals is not so simple. It is known that before leaving for Europe, he refused to resign and that since arriving there he has reiterated this statement. But this is regarded as merely incidental. The officials consider the resignation of Diaz the only solution to the trouble. Reluctantly they admit the growing strength of the rebels and realize that peace is improbable should he antagonize them further.

Railroad traffic continues demoralized. A train arriving yesterday from the north, brought a story of a hold-up by 500 rebels at Lulu, a station 90 miles south of Saltillo. The rebels searched the train but did not molest the passengers. From the express car they took some thousands of pesos, however.

The War Department is silent on the subject of Torreon, Saltillo and Durango, which are reported to have been captured by the rebels.

THE NEW WOMEN'S BUILDING

Toronto May 4.—The corner stone of the new Woman's Building of the Canadian National Exhibition was laid on Thursday afternoon by Mrs. J. M. Gibson, wife of the Lieutenant-Governor.

The latest addition to the Exhibition city is being erected to the south of the Manufacturers' Building. It is a two storey structure of steel, red pressed brick and stone trimmings and the approximate cost is $66,000. It is connected with the Manufactures Building by a corridor 90 feet long and 34 feet wide.

The ground floor provides room for Exhibition purposes, also a demonstration theatre for lectures upon cookery, etc. Good cloak and lavatory accommodation is provided on this floor, also a secretary's room.

The first floor, in addition to the exhibit speace, has tea rooms openinl out on to balconies, offering facilities for partaking of tea, etc., in the open, a kitchen, etc., are attached. Cloak and lavatory accommodation is also provided on this floor as well as a committee room. Mr. George W. Gouinlock is the architect.

BECK IS COMING

Minister of Power Will Address Public Meeting Here on Wednesday.

Hon Adam Beck will be in Peterborough on Wednesday night to address a public meeting on the power question in the Collegiate Assembly Hall. He arranged this with Mayor Morrow over the phone to-day. It is expected that the power meeting will be a big affair.

National Peace Congress.

Baltimore, Md., May 6.—The National Peace Congress has adopted resolutions approving the Anglo-American arbitration treaty; calling on the Government to make each state responsible for outrages on foreigners within its borders, and pledging support to the Centennal of Peace with Canada celebration.

Earl Grey Competition.

Ottawa, May 6.—The judgments are in for the Earl Grey musical and dramatic competitions at Winnipeg, and are in the hands of the permanent committee here, who have also under consideration with them some protests which have been entered. It will be a day or so before the latter are decided.

AN IMPORTANT NOTICE TO AMUSEMENT LOVERS

It will interest our citizens who appreciate high grade amusement at low prices to learn that the Royal, the first theater in Peterborough to introduce the best vaudeville and highest grade pictures at reasonable prices, has arranged for the immediate production of even better and more acts daily. Beginning next week, the Royal will daily present five people on the stage, three acts of best vaudeville. The Royal has arranged with the General Film Exchange, representing 24 of the world's best makers for new films every day of latest production. The prices, even when stock companies with twelve or fifteen members, are presented, will never be raised. The Royal's prices are, and will be 5c. and 10c.

BOARD OF TRADE MEN CONDEMN COUNCIL

One Speaker Says Aldermen Take the Attitude of "The Public be Blowed"---What Others Have to Say--Mr. Duggan Not Dismissed

The chief topic of conversation around the streets to-day was the action of the city council last night in reference to the re-engagement of Commissioner Duggan. Some of the business men and board of trade members were using rather strong language at the idea of the city council abandoning the office.

There seems to be a general impression around that the city council dismissed Mr. Duggan. This is not the case. The city council declined to re-engage him on the expiry of his year under the board of trade. At the time he was engaged, the city handed its money over to the board of trade, which engaged Mr. Duggan and kept him under its supervision. The board of trade members having considered that the office should be maintained by the city entirely, and not partly by private subscription, it was a matter for the city council to consider whether he would be engaged for another year or not. In deciding not to engage him, the council did not "dismiss" Mr. Duggan, contrary to general impression.

W. H. DENHAM.

W. H. Denham, when asked by the Review for an opinion this morning, said that he could find language strong enough to use on the occasion.

"You can say for me that it is very unseemly for the members of the council to vent their personal spite on Mr. Duggan. The attitude of the council may be summed up in the words, "The Public be damned." The Board of Trade instructed Mr. Duggan in the power matter, and he he went ahead with his instructions, and now the members of the council are taking out their spite on him when he is not responsible.

"It may be wondered that I, being in some degree connected with the power business, should be one to urge Mr. Duggan to take up the power business, but I hope I am broad enough to let him go ahead and find out just what there is in the business."

DANIEL O'CONNELL.

Daniel O'Connell said that he thought the action of the council was most uinjustifiable. They had practically dismissed an innocent man, and he thought no condemnation too strong could be handed out to the council for its action. The people were assuredly for a continuance of the office, with Mr. Duggan in it, and there would be some formal expression of the people's opinion at a meeting or otherwise on the matter.

FIRED FROM WINDOW.

Drunken Freak of Young Montrealler Two Are Hurt.

Montreal, May 6.—Crazed by constant drinking, Jos. Belleau, a young French-Canadian residing at 287 Delisle street, seized a revolver yesterday afternoon and opened fire from a front window at passers-by on the street. Mr. D. Mallette, a neighbor, was wounded in the back, and Constable Mailleux in the arm in attempting to arrest him. Neither victim is seriously injured.

When the police finally forced their way into the house by a rear entrance they found Belleau had collapsed, and was dying in a drunken stupor on the floor. His mother, with whom he had been living, said that he had been drinking heavily, and had the idea that he was being persecuted by humanity in general.

Canon Starr Accepts.

Kingston, May 6.—Canon George L. Starr, M.A., assistant rector of St. George's Cathedral, yesterday announced he would accept the call to the rectorship of Grace Church, Toronto. He will be indicted early in June. Canon Starr has been connected with St. George's for fourteen years, is beloved by the entire congregation, and his loss will be keenly felt. He is a native of Brockville, and a graduate of Trinity College.

"Joy Ride" May Claim Three Lives.

Newgurgh, N.Y., May 6.—As the result of a "joy ride" early yesterday morning Mrs. Anna Tomer, aged 44, is dead and Mrs. Pearl Grant, aged 21, and the chauffeur, John Campbell, fatally hurt. A fourth party disappeared.

The car ran into a ditch, struck a wall and turned over.

BUSH FIRES ARE CAUSING ALARM

One is Raging at Clearwater Bay Near Kenora

Special to The Review.

Kenora, May 6.—A big bush fire is raging near the end of Clearwater Bay, sixteen miles from here. Other fires are in progress near the main line of the C.P.R. The country is very dry and the situation is considered serious.

DIAZ REJECTS DEMAND OF REBELS

That He Resign as President at Once

Special to The Review.

Mexico, May 6.—After a night marked by riotous demonstrations it became known this morning that President Diaz had rejected the rebels' demand for his immediate resignation. The rebel army is reported as marching against the capital.

LEADER BORDEN SAYS THE IMPERIAL BOND IS BEING LOOSENED BY PACT

At Dinner to Provincial Premiers, Opposition Leader Declares His Conviction That Laurier's Day is at Hand.

Ottawa, May 6.—R. L. Borden, the Opposition leader, entertained at dinner last night in the Parliamentary restaurant, Premier McBride of British Columbia, Premier Hazen of New Brunswick, Hon. Robert Rogers of Manitoba, Hon. Mr. Bowser of British Columbia, Sir Mackenzie Bowell, Senator Lougheed, Senator Poirier, the Conservative members of Parliament and several other prominent Conservatives from the provinces.

Noting that there were present representatives of every province in Canada, Mr. Borden said:

"Canada to-day is confronted with the greatest issue which this country has ever witnessed since 1867. I will not weary you with a discussion of that question, but I ask you to remember that in 1902 and again in 1907, the Government of this country, in the Imperial Conference at London pledged itself to the policy of preferential trade between the United Kingdom and the great dominions of the Empire, and affirmed by resolution that such a policy would stimulate mutual commercial intercourse and strengthen the Empire. Consider the proposed agreement with the United States to which our Government claims to have pledged the honor of Canada, and tell me whether it does not absolutely destroy any prospect of consummating that policy of reciprocity within the Empire.

"If there is any doubt upon this question, let the answer given by a very great statesman, the President of the United States, on the 26th of January last in his message to Congress. He emphasized the statement that Canada is at the parting of the ways. As Mr. Foster has well asked, what are the two ways to which the President alludes? One is the path of closer relation with the great Empire whose flag floats over us, and the other is the path which leads to closer and closer relations with the United States by means of a trade agreement from which that country excludes the rest of the Empire.

He quoted at length from the President's speeches.

Premier McBride declared his Government and the Province of British Columbia opposed reciprocity. He said that such an agreement must draw the people of Canada and the United States closer together, and the only result of that could be that the Empire and Canada would be drawn further away from one another.

Mr. McBride announced that Mr. Borden would make a western tour this summer.

Hon. J. D. Hazen said that reciprocity struck no answering chord in New Brunswick. He urged Mr. McBride and Mr. Rogers to stand for Federal constituencies at the next general elections as lieutenants to Mr. Borden.

Hon. Robert Rogers condemned reciprocity.

Hon. Mr. Bowser pointedly referred to the fact that Mr. McBride was about to enter the Federal arena. He said he could see the heads of the trimmers and the McGillicuddys coming up over the fence now that the Conservatives were near power.

McNAMARA WILL BE TRIED IN JUNE

Nineteen Indictments Against the Labor Man.

Los Angeles, Cal., May 6.—John J. MacNamara, secretary and treasurer of the International Bridge and Structural Iron Workers' Association, and his brother, James B. MacNamara, were arraigned late yesterday before Superior Judge Bordwell on nineteen indictments, charging murder in causing a dynamite explosion in The Los Angeles Times building, and the consequent death of 21 men. Attorney Rappaport of Indianapolis for the MacNamaras, asked for thirty days' time in which to enter pleas for the men. District Attorney Fredericks consented to a postponement till June 1, and that time was fixed by Judge Bordwell.

Expressed No Opinion.

Washington, May 6.—A telegram from San Francisco saying placards were being distributed throughout the state quoting Dr. J. A. Holmes, director of the bureau of mines, as declaring that the wreck of The Los Angeles Times plant was due to gas explosion, and not dynamite, evoked quick response last night. Director Holmes made the following statement:

"Neither the bureau of mines nor the director of the bureau possess any information that would demonstrate the cause of the explosion in The Los Angeles Times building. The director of the bureau of mines has neither given out any opinion as to the cause of that explosion nor has he authorized any person to express an opinion for him on that subject."

Rev. R. M. Fee, of Dunnville, will go to Pettypiece, Man.

Antoine Larose was acquitted at Belleville on a bigamy charge. At North Bay Jean Baptiste Gauthier, got six months for the same offence.

BECK GOING TO KINGSTON TOO

Will Address Limestone City People on Power Question.

Kingston, May 6.—Hon. Adam Beck has consented to address a meeting here next week on the power question. He has a proposition to offer the city in the way of cheap power, and wishes to give it before leaving for England. He says he has closed arrangements with a Waddington, N.Y., company to deliver 60,000 horse-power to eastern Ontario. The report that the Seymour Co. made another offer to the city has made the Hydro-Electric Commission look keenly after its interests.

In discussing the power question The Whig says that the city should put the offer of the Hydro-Electric Commission before an expert and see if it is better than that of the Seymour Co.

SAYS DR. DOUGLAS WAS MURDERED

English Woman Makes Startling Statements at Hamilton

Special to The Review.

Hamilton, Ont., May 6.—Mrs C. Henderson, an English woman living on Merrick street, is the person who charges Dr. Douglas was murdered twenty years ago, near London. She repeated the charges to-day, and declares that estate which she and others were prevented from obtaining through Douglas' death was Alton Towers, Staffordshire, England. She also claims that several attempts have been made recently to kill her.

OVER-WORKED KIDNEYS

Cause, Rush of Blood, Fullness, Dizziness.

J. T. Chetland, the well-known railway engineer of Hamilton, found the strain always resting upon men of his occupation vastly intensified by a tendency of the blood to rush to his head, and often at times when clearness of vision and great steadiness were demanded. Finding some difficulty in bending—a stiffness with pain having settled in his back, it occurred to him that his kidneys might be at fault. "This was a happy idea, for by it I not only got rid of the pain but many other troubles as well. I took a full dose of Dr. Hamilton's Pills and was glad to note that some obstruction of the kidneys, which I had lately noticed, was at once relieved. The flushed appearance of my face gave way to a more rational color and there was a perceptible improvement in my appetite. Dr. Hamilton's Pills certainly act splendidly upon the blood, removing heat and fulness and that sort of dizziness that makes a man at the throttle wish when it siezes him that he were elsewhere."

No medicine gives such unquestionably good results for stomach, liver, and blood troubles as Dr. Hamilton's Pills; they are mild, certain, and always curative. Refuse any substitute. All dealers sell Dr. Hamilton's Pills, 25c per box, or The Catarrhozone Co., Kingston, Ont.

Dr. Hamilton's Pills Cure Kidneys and Liver

The Daily Review

SATURDAY, MAY 6, 1911.

WHERE DID IT COME FROM

Hon. Frank Oliver is willing that the parliamentary committee shall find out whether or no the Canadian Northern contributed the $70,000 he admits by inference having received in 1907. But he is not willing to let the committee inquire as to where the money might have come from. He holds that his private affairs are not open to public investigation, that to submit the matter to proof would be to demoralize Canadian public life. The trouble is that Canadian public life is demoralized, not by too much publicity in these financial deals, but by the concealment of crooked work. This money came from somewhere, and it went somewhere. McGillicuddy may be a thug and a blackmailer, as Oliver charges, or he may not. What is not the point. The point is now whether Oliver will submit to presenting proof that will adequately satisfy the public that the money did not come from any source in the same class as the Canadian Northern. It might be easy to prove that the Canadian Northern railway did not give this money, but it might be equally true that someone else did, who has been the recipient of governmental favors. But under the resolution introduced by Sir Wilfrid Laurier, and carried, in the Commons, the committee cannot go farther in the investigation than establishing the fact that the money did or did not come from this one particular source.

Such a limited investigation is more or less of a farce. It seems to be the general impression that the money received was part of a good sized campaign fund for use in the last general elections. Both parties have campaign funds, but in the case of the governmental funds, it is intensely interesting to find out the source.

At the time of the Pacific scandal, campaign funds were contributed by Sir Hugh Allan, who was the head of a company which was to share in the construction of the big railway. This was taken as evidence of guilt on the part of the ministry, though Sir John explicitly denied and proved that he had specifically informed Sir Hugh Allan that he was to get no more concessions from the government than had been originally intended under the government program of giving the contract to Canadians, and which he would get anyway, without regard to contribution to the campaign fund. Why the Laurier government should seek to prevent any really satisfactory inquiry into the matter seems to be plain. Where did the money come from?

DOUBLE LIABILITY

The announcement is made by the curator of the defunct Farmers Bank that the shareholders will be called on in a few days to pay their double liability, the amount to be paid in being estimated at $500,000. This makes the loss to the shareholders who trusted to the smooth assurances of big dividends over a million dollars, and they are men who can ill afford to have to lose either their first investment or the double sum.

A few days ago the government majority in the commons defeated what was practically a vote of censure on the Minister of Finance for having permitted the charter to become operative in spite of evidence he had at the time that it was obtained by false representation. The Finance Minister, W. S. Fielding, deliberately gave the treasury board certificate to the promoters to enable them to start business, having been warned by three or four men, David Henderson, M.P., of Halton, for one, that the requirements of the banking act had not been met.

This rank neglect by the government minister has cost the shareholders of the bank—the innocent farmers who trusted in the soundness of the Canadian banking system, in the probity and carefulness of the finance department at Ottawa—a million dollars, bringing some of them down to dire poverty after a life-time of worthy and industrious labor to achieve a competence. The courts have laid the probing of the getting of the charter over until September, at which time there may be a general election in progress. It does not require a wonderful amount of perspicacity to know what the farmers who have suffered so cruelly and been wronged in such a flagrant manner will do as regards the supporting of a government that offers a defence that "it was just a mistake."

MR. DUGGAN'S CASE

The decision of the members of the City Council not to re-engage Publicity Commissioner Duggan is one on which varying opinions will probably be held. In spite of the fact that the expenditure of $4,000 on the office has apparently brought forth no real tangible results, it is the wish of the business men of the city, and, apparently, of the members of the City Council, that the work started by Mr. Duggan should be kept.

It will be admitted by all that Mr. Duggan has not proved a sluggard in the position, a most difficult one to fill. In fact, his energy led him into trouble over the power matter, which he took up in conflict with the efforts of the city power committee. The members of the Council have undoubtedly felt considerably aggrieved over the fact that their efforts in the power matter, which have been made quietly, were supplanted by the efforts of Mr. Duggan. Having lost confidence in the commissioner's judgment, they felt that they could not continue to work with him over another year, especially when that year would like y produce some action on the power matter.

The action of the council is regrettable, in that the aldermen did not see their way clear to re-engage Mr. Duggan, but it is the intention to continue the office, and if a successor to Mr. Duggan is obtained, it is to be hoped that he will have many of the qualities that have won for Mr. Duggan the high opinion of the business men and citizens with whom he has been associated in his labors.

It is unfortunate that matters so shaped themselves that the Council felt that it could not continue to work harmoniously with Mr. Duggan, as without the support of the City Council a commissioner cannot do the good work the money spent on the office should require.

In this connection it may not be amiss to say that the attitude of Mayor Morrow, who has been meeting considerable criticism for what has been popularly supposed to be his antagonism to the publicity commissioner, has been one of strict impartiality and fair-dealing in handling the matter in the Council. Last night the mayor expressed no opinion for or against the re-engagement of Mr. Duggan until asked directly at the close of the discussion, by Ald. Morgan, as to what was his opinion. The mayor then said, that while he was strongly in favor of the office, his company having contributed one-fifth of the amount raised to get a commissioner, he did not think that Mr. Duggan was able to produce the results, judging by past effort.

It is apparent that the temper of the people, however, is decidedly in favor of keeping up the efforts to get cheaper power, and while opinion may be divided as to the effect to date of Mr. Duggan's labors on the power matter, it is certain that the progressive business element of the city wants a good, energetic commissioner to work in conjunction with the other forces moving toward cheaper power.

EDITORIAL NOTES

Woodstock has managed to get a car-load of oil delivered for use on its streets. But judging by the condition of affairs around Peterborough this city will get sufficient oil to keep the dust down by the time the snow comes.

The Retail Merchants' Association of Peterborough is apparently being resuscitated. A good strong association of merchants, working together, is a great help not only to business circles, but to a city or town. Here's hoping that the resurrection may be complete.

Wood's Phosphodine, *The Great English Remedy.* Tones and invigorates the whole nervous system, makes new Blood in old Veins, *Cures Nervous Debility, Mental and Brain Worry, Despondency, Sexual Weakness, Emissions, Spermatorrhoea, and Effects of Abuse or Excesses.* Price $1 per box, six for $5. One will please, six will cure. Sold by all druggists or mailed in plain pkg. on receipt of price. *New pamphlet mailed free.* **The Wood Medicine Co.** *(Formerly Windsor)* **Toronto, Ont.**

A TRAGEDY IN THE HOME

When The Money-Maker Falls Ill

Wives and mothers, who are dependent upon the wages of husbands and sons, should see that the men take care of themselves. When the men are out of work, through sickness, no money comes in. When the men complain of backache and headache—of Rheumatism or Lumbago — take things in your own hands and get GIN PILLS. A box or two of GIN PILLS may save you many dollars in the pay envelope.

BACK TO WORK.

RICHMOND, QUE.

"My husband was taken with severe Kidney Trouble last winter and could not work for some time. After taking one box of GIN PILLS, he was able to go back to work again. He continued with GIN PILLS until he had taken two boxes when the pain had entirely gone from his back. You may publish this letter as I sincerely wish every sufferer, who has Kidney Trouble, would test the merits of GIN PILLS."

MRS. M. E. GARDNER.

If you have tried medicines and doctors without relief, do as Mr. Gardner did—take GIN PILLS. They will help you and cure you—money refunded if they fail. 50c a box—6 for $2.50 — sample free if you write us. National Drug and Chemical Co., Dept. B Toronto. NATIONAL LAZY LIVER PILLS for Sick Headache, Biliousness, Constipation and Indigestion. 25c a box. 61

LAKEHURST NEWS

Special Correspondence.

Lakehurst, May 1.—Mr. Stevens, of Peterborough, preached his farewell sermon to a lonesome looking congregation in Knox Presbyterian church last Sunday morning. We do not know who is to occupy the pulpit in the future.

Rev. Mr. Cruikshanks, of Bridgenorth, preached in the Methodist church Sunday evening.

Mr. Johnston spent a few days of last week visiting at the home of his son in Belleville.

Miss E. Pursur, of Islay, Alberta, is visiting friends at Lakehurst.

Mrs. Kidd, from near Lakefield, was the guest of Mrs. A. Thompson last Sunday.

Miss Vera Flynn spent Saturday and Sunday with her parents at Rockcroft.

Miss Weir has returned after spending a few weeks visiting friends in Omemee.

Mr. A. G. Shearer's customers from far-off Smith still come with amazing regularity. Their semi-weekly visits have now become a thing to be counted on.

Mr. Maxwell Kidd, from out near Young's Point, was out visiting friends here this week.

So Bobcaygeon is rejoicing over the prospect of steamer connection with Lakehurst this summer. We are glad to see they know how to appreciate their great blessings.

SOUND ADVICE FOR ALL SUFFERERS

Mrs. Lois McKay Tells Them to Use Dodd's Kidney Pills

They took the pain from her side, cured her backache, and made her a well woman—Dodd's Kidney Pills always cure where the Kidneys are the cause of the trouble.

Tiverton, Digby Co., N.S., May 5.—(Special)—"I advise every sufferer from Kidney Disease to use Dodd's Kidney Pills." Those are the words of Mrs. Lois McKay, of this place.

"Before I used Dodd's Kidney Pills," Mrs. McKay continues, "I suffered with a bad pain in my back and side. Sometimes when I sat down I could hardly get up out of the chair. But thanks to Dodd's Kidney Pills my pain is all gone and my back is well. I have proved for myself that Dodd's Kidney Pills are good."

How many women are there in Canada who suffer day after day with pain in the back or some other equally painful and disagreeable form of Kidney Disease? Every day from all parts of the Dominion come the statements of other women who have suffered just as they do, and who have been cured by Dodd's Kidney Pills. The cure is simple, safe and within easy reach. Dodd's Kidney Pills never harm anyone. They have cured thousands. They have never failed to cure where the Kidneys are the cause of the trouble.

Hon. Frank Wilson, pioneer of western Australia, has reached Victoria, B. C., en route to the coronation. He says Australia fears the Orient.

TO CURE A COLD IN ONE DAY Take LAXATIVE BROMO Quinine Tablets. Druggists refund money if it fails to cure. E. W. GROVE'S signature is on each box. 25c.

REVIEW WANT ADVTS.

The Review want advertisements are read by thousands, for people want what they want when they want it.

If you need help,—Servants hands, or workmen try the Review want ad columns.

If you have anything to sell, from a pick-axe to an Auto, use the Review want ad columns.

If you have lost anything try a want ad in the Review and almost certainly you will recover the lost article. If you want an owner for anything found a Review want ad will bring the owner to light.

One Cent Per Word

Advertisements under this head 1c per word

Advertisers, if they prefer, may use as many as 25 words at the rate of 25c for one insertion, 38c for two insertions and 50c for three insertions.

RATES

10 Words—1 TIME	10 Cents
25 Words—1 TIME,	25 Cents
25 Words—2 TIMES,	38 Cents
25 Words—3 TIMES,	50 Cents
25 Words—6 TIMES,	75 Cents

LOCALS (Reading Type) 48 cts per inch (4 cents per line.)

LOCALS in Dark Type 60c per inch (5 cents per line.)

Wanted

WANTED

A YOUNG LADY AS COMPANION TO A lady in delicate health. Apply mornings to 513 Water street. 3d

For Sale or To Rent

MOTOR FOR SALE

ONE TO TWO H. P. DIRECT CURRENT Electric Motor. In perfect order. For sale at a bargain. Apply to Review Printing Co., Peterborough. tf

OFFICES TO RENT

NEAR POST-OFFICE, HEATED AND WITH good vault. Dennistoun, Peck & Kerr.

TO RENT

LARGE STORE HOUSE, Hunter st., on Grand Trunk spur, suitable for wholesale warehouse or fruit dealer. Will rent building or section. Apply C. H. Rogers, Peterborough Canoe Co. 12d

TO RENT

TWO STORES AND UPPER FLOOR IN THE Grand Opera House Block. A good Butcher Shop with large refrigerator, corner McDonnel and Aylmer streets. The Turner House with good grounds and large stable at Port Hope. Apply to J. J. Turner & Sons, Awning and Tent Manufacturers, George Street, Peterborough. tf

FOR SALE—$3000—FOR SALE

FOR SALE AT THE PRICE OF $3,000—THAT Eligible Residence, No. 147 Hunter St., East. Brick, steam heated, modern conveniences, seven bedrooms, fixed basins and taps in bed rooms, billiard room in basement. Ten minutes walk from post office. Apply to Mr. E. A. Peck, Peterborough

FOR SALE

Iron Pipes for water and steam, Posts, Belting Pulleys, Shafting, Chains, Iron and Wood Pulleys, Steal Beams, Rails, Wire Fencing new and slightly used. Very cheap. Send for Catalogue, and state what you need.

The Imperial Waste & Metal Co.

7 Queen Street - MONTREAL

Don't You Wish Your Landlord Would Hand You Back Your Rent Money Every Month?

If you would stop the rent foolishness and take the same money and buy a lot and build a house with it, it would be all yours—every months payment of it. We offer you an easy method of saving the money you pay for rent and keeping the value of it in your own possession for all time. Our plan is this:

Buy A Lot

and start building a little home at once The full particulars of how this can be done will be explained to you by

J. T. O'Connell & Co.

136 HUNTER ST. OPEN EVENINGS

R & O RICHELIEU ONTARIO NAV. CO.

STEAMER "BELLEVILLE"

Leaves Toronto 7.30 p.m., every Tuesday for Bay of Quinte, Montreal and intermediate ports.

Connections at Montreal for Quebec and Saguenay.

Tourist line steamers "TORONTO" and "KINGSTON" commence running June 1st., leaving Toronto 3.00 p.m. daily except Sunday. After July 1st., daily.

For rates, folders and tickets apply to local agents or write—

H. FOSTER CHAFFEE, A.C.P.A., Toronto.

GRAND TRUNK RAILWAY SYSTEM

The Popular Tourist Route

—TO—

MUSKOKA LAKES
LAKE OF BAYS
TEMAGAMI
ALGONQUIN PARK
MAGANETAWAN RIVER
FRENCH RIVER
GEORGIAN BAY
LAKE COUCHICHING
KAWARTHA LAKES, etc.

ROUND TRIP HOMESEEKERS' EXCURSIONS

To the West at low rates, via Sarnia or Chicago.

Literature and full information from City Ticket Office, 334 George-st.

B. A. ROSE, City Agent.

CANADIAN PACIFIC

GREAT LAKES SERVICE

FIVE SAILINGS WEEKLY TO

SOO, PORT ARTHUR FORT WILLIAM

Daily except Friday and Sunday from Owen Sound

Connecting Train leaves Toronto at 8 10 a.m.

Ask Agent for particulars—

W. McILROY - AGENT - PETERBORO

CANADIAN NORTHERN

REDUCED FARES

TO THE BEST NEW LINE IN THE LAST BEST WEST

By the Canadian Northern route, the most interesting way to the Western Provinces.

HOMESEEKERS and SETTLERS RATES

See that your ticket reads via Canadian Northern.

For all information apply to Grand Trunk Ticket Agents, or write District Passenger Agent, Canadian Northern, Toronto,

Canadian Pacific Ry.

EMPRESSES And other Steamships

FROM MONTREAL AND QUEBEC

Lake Champlain	May 11th
Empress of Britain	May 19th
Lake Manitoba	May 25th
Empress of Ireland	June 2nd
Lake Champlain	June 8th

Special sleeping car to the ship's side leaving Toronto at 10.30 the evening before for "Empress" sailings.

I. E. SUCKLING, General Agent for Ontario, 16 King street E. Toronto.

Apply to any Steamship agent, or to W. McILROY, agent, Peterborough.

TORONTO SAVINGS and LOAN COMPANY

Paid up Capital	$1,000,000.00
Reserve Fund	720,000.00

Savings Department

3½% interest paid quarterly on deposits of One Dollar and upwards. Interest accrues from date of deposit to date of withdrawal.

Depositors are offered every facility afforded by modern methods of banking

Security Afforded Depositors

Total Assets of the Company, December 31st, 1910	$3,355,504.40
Total Liabilities to the Public	1,566,026.69
Surplus	$1,789,477.71

Money to Loan

on City or Farm Property at lowest current rates of interest

HEAD OFFICES:

436 George St., - Peterborough

W. G. MORROW, Managing Directors

AUCTIONEER

James E. Cope

Auctioneer and Valuator

FARM and REAL ESTATE SALES Executed with Promptness and Care. OFFICE and RESIDENCE, 213 Stewart St. At Munro House, Saturdays.

Medical

DR. E. V. FREDERICK

M.R.C.S. (Eng.) L.R.C.P. (London)—Surgery and Diseases of Women. 402 George Street. Hours 1.30-3.30—7-8.

DR. FRANK C. NEAL

M.R.C.S. Eng., L.R.C.P., London. "Internal Medicine."

Special Attention to Diseases of Chest.

Hours: 2-4 p.m., 7-8 p.m. Phones: Bell 851, mach. 225

314 Rubidge Street.

DR. BUCHANAN

F.R.C.S. Edinb: M.R.C.S., Eng., L.R.C.P. Lon Specialist Eye, Ear, Nose and Throat. Phone 519; 169 Charlotte St. Hours—9-11 a.m., 2-4 p.m. 7-8 p.m.

DR. E. A. HAMMOND

Late assistant Westminster Hospital, Brompton Hospital, National Heart Hospital, St. John's Skin Hospital, London, Eng. Also of Rotunda Maternity Hospital, Dublin.

Special—Diseases of Heart, Skin and Stomach

Office—543 Water Street

Bell Phones, Office 463—House 1301

Osteopathy

DR. ASA G. WALMSLEY

Osteopathic Physician

Office over Canadian Bank of Commerce, Hunter Street entrance.

Office Hours—9 to 12 a.m., 2 to 5 p.m. Evenings by appointment. Consultation free. Bell Phone 649

Legal

RUDDY & BURNHAM

Barristers, Solicitors, Notaries, etc

Office — No. 379 Water Street, Peterborough

Money to Loan.

ROBT. RUDDY, K. C. J. H. BURNHAM, M.A.

O'CONNELL & GORDON

BARRISTERS, SOLICITORS AND NOTARIES

Hunter Street, two doors west of Post Office.

DANIEL O'CONNELL GEORGE N. GORDON

A. E. DIXON

Barrister, Solicitor, etc.

Office corner Hunter and George Sts., Peterboro Entrance next to W. Madill's Drug Store.

R. E. WOOD

BARRISTER, SOLICITOR, Etc. Office removed from Bank of Commerce Building to 435 George street, recently occupied by E. B. Edwards. MONEY TO LOAN.

W. H. MOORE, K.C.

BARRISTER, SOLICITOR, in the Supreme Court etc. Office—Hunter Street, first stairs west of Post Office. Money to Loan.

HALL, HAYES & HALL

BARRISTERS, SOLICITORS and NOTARIES PUBLIC, Hunter Street, Peterborough, next the English Church. MONEY TO LOAN at the lowest rates of interest.

E. H. D. HALL, City Solicitor.

LOUIS M. HAYES K. C. BASIL D. HALL

HALL, MEDD & DAVIDSON

(Successors to Stratton & Hall)

BARRISTERS, SOLICITORS, Etc, Peterborough Ont. Office—Corner of Hunter and Water Sts. over Bank of Commerce.

R. R. HALL, M P. S. T MEDD W. S. DAVIDSON

DENNISTOUN, PECK & KERR

BARRISTERS, SOLICITORS, NOTARIES

415 Water Street, Peterborough

Money to loan at lowest current rates of interest. Easy terms of repayment.

E. A. PECK F. D KERR R. M. DENNISTOUN

Money

BENNET & GOODWILL

BARRISTERS, SOLICITORS, Etc, 375 Water Peterborough. Telephone No. 191.

Money at Current Rates Upon Easy Terms.

J. W. BENNET E. L. GOODWILL

MONEY TO LOAN

MORTGAGE LOANS ON CITY AND FARM PROPERTY at lowest current rates

DENNISTOUN, PECK & KERR

415 Water St., Peterborough.

Money to Loan

at lowest current rates

—ON—

FARM, TOWN OR VILLAGE PROPERTY ON EASIEST TERMS OF REPAYMENT

HALL, MEDD & DAVIDSON

Successors to Stratton & Hall

BARRISTERS. Office—corner of Hunter and Water Streets over Bank of Commerce

General

PLUMBING

HOT WATER, STEAM and HOT AIR HEATING

GALVANIZED IRON WORK, ROOFING and EAVETROUGHING

We are continuing this part of our business at our new premises, corner of Simcoe and Bethune Streets.

Phone 88.

ESTIMATES GIVEN ON ALL CONTRACT WORK.

Adam Hall LIMITED

900 DROPS
CASTORIA
A Vegetable Preparation for Assimilating the Food and Regulating the Stomachs and Bowels of
INFANTS CHILDREN
Promotes Digestion, Cheerfulness and Rest. Contains neither Opium, Morphine nor Mineral. NOT NARCOTIC.
Recipe of Old Dr. SAMUEL PITCHER
A perfect Remedy for Constipation, Sour Stomach, Diarrhoea, Worms, Convulsions, Feverishness and LOSS OF SLEEP.
Fac Simile Signature of Chas. H. Fletcher. NEW YORK.
At 6 months old
35 DOSES—35 CENTS
EXACT COPY OF WRAPPER.

CASTORIA

For Infants and Children.

The Kind You Have Always Bought

Bears the Signature of Chas. H. Fletcher.

In Use For Over Thirty Years

CASTORIA

THE CENTAUR COMPANY, NEW YORK CITY.

LOCAL CHURCH CALENDAR

SUNDAY, MAY 7th 1911

ST. PETER'S ROMAN CATHOLIC.

Low mass 8 a.m., 9.15 a.m.
High mass 10.30 a.m.
Vespers 7 p.m., with sermon.

ST. JOHN'S CHURCH.

Rev. Canon Davidson, rector.
Rev. Carpenter, curate.
Third Sunday after Easter.
Holy Communion 8.30 and 11 a.m.
Processional 528, "Jesus, Where'er Thy Children Meet."
Offertory solo, "I Heard the Sound of Voices," West; Mrs. Ryerson Ritchie.
Sunday school and Bible Classes 3 p.m.
Evensong and sermon 7 p.m.
Anthem, "Awake up my Glory," Barnby.
Recessional 612, "Saviour, Blessed Saviour."

ALL SAINTS'.

Rev. H. R. Trumpour, M.A., B.D., rector.
3rd Sunday after Easter.
11 a.m.—Holy Communion and sermon.
3 p.m.—Sunday school and rector's Men's Bible Class. Mr. Sisson's Ladies' Bible Class.
4.10 p.m.—Holy Baptism.
7 p.m.—Evening prayer and sermon. Subject, "Philip," being the eighth sermon of a series on the 12 apostles.
The rector will preach at both services.

ST. LUKE'S CHURCH.

Services will be conducted by Prof. Duckworth, of Trinity College.
Morning service at 11 a.m.
Sunday school and Bible Class at 3
Evening service at 7 p.m.
All seats free.

ST. ANDREW'S PRESBYTERIAN.

Rev. Jas. Rollins, B.A., minister.
78th anniversary.
Anniversary preacher Rev. J. G. Potter, B.A., of Montreal, a former pastor.
Services at 11 a.m. and 7 p.m.

Sunday school and Bible Classes at three o'clock.
Special music. Seats free and strangers welcome.

ST. PAUL'S PRESBYTERIAN.

Rev. R. Pogue, pastor.
10 a.m.—Meeting of Boys' Brotherhood.
10.30—Congregational prayer meeting.
11 a.m.—Morning worship. Rev. Professor Thos. Eakin, Ph.D., of Toronto, will preach.
3 p.m.—Sabbath school in all departments.
3 p.m.—"Mitto" Adult Bible Class, taught by Rev. R. Pogue.
3 p.m.—Young Men's Bible Class, taught by Inspector Mowat.
7 p.m.—Evening worship. Dr. Eakin will preach at this service also.

KNOX PRESBYTERIAN.

Rev. H. J. Keith, M.A., B.D., pastor.
10.30 a.m.—Congregational prayer meeting in Brotherhood room.
11 a.m.—The World's peace service, Subject, "Settling Disputes."
3 p.m.—Annual Brotherhood rally. Address to men by Judge Huycke. All men welcome.
Sunday school and Bible Classes in lecture hall.
7 p.m.—Brotherhood service, male choir, installation of Brotherhood officers. Subject, "Manliness."
A cordial welcome is extended to all.

GEORGE ST. METHODIST.

Rev. Isaac Couch, M.A., B.D.
10 a.m.—Class meeting.
11 a.m.—Sacrament of the Lord's Supper.
2.30 p.m.—Sunday school and Bible Class.
7 p.m.—The pastor will preach.
Monday 8 p.m.—Epworth League.

CHARLOTTE ST. METHODIST.

Rev. Geo. W. Henderson, pastor.
10 a.m.—The Class meeting.
11 a.m.—The pastor
2.30 p.m.—The Sunday school and the Men's Bible Class.
7 p.m.—Song evangelistic service conducted by the pastor. Collections and subscriptions in aid of the Superannuation fund.
Monday 8 p.m.—Annual meeting of the Epworth League. Reports of heads of departments. Election of officers.
Tuesday 8 p.m.—Meeting of the Quarterly Official Board.
Wednesday 8 p.m.—Prayer, praise, Bible study.

MARK ST. METHODIST.

Rev. C. H. Coon, pastor.
10 a.m.—Class meeting.
11 a.m.—Pastor will preach to the children and young people.
2.45 p.m.—Sunday school.
7 p.m.—The pastor will preach.

ST. JAMES' METHODIST.

Rev. J. G. Brown, M.A., pastor.
10 a.m.—Class meeting.
11 a.m.—Morning worship.
2.30 p.m.—Sunday school and Bible Classes.
7 p.m.—Evening worship, subject, "The Story of the Flood."
Monday 8 p.m.—Epworth league, Debate, subject, "Resolved that Immigration Should be Restricted."

MURRAY ST. BAPTIST.

Rev. J. R. Webb.
11 a.m.—The pastor will preach.
3 p.m.—Sunday school. Mr. Elcome's Bible Class. Mr. Petit's Teacher Training Class. Class for young men, the pastor.
7 p.m.—The pastor will preach.
Wednesday 8 p.m.—Prayer meeting.

PARK ST. BAPTIST CHURCH.

11 a.m.—"The Spiritual Singing school.
3 p.m.—Bible school and Bible classes. Helping-Hand Bible Class for Men. Teacher, Rev. W. C. Riddiford. Women's Bible Class, Mrs. W. C. Riddiford, teacher.
7 p.m.—Subject, by special request, "The Baptism of the Holy Spirit."
Monday B.Y.P.U.—Topic, Paul's first missionary sermon, taken by Miss Maud Smith.
Prayer meeting Wednesday evening.
Annual church meeting and roll call, Thursday evening, May 11th, at 8 p.m. All members earnestly requested to be present.
Anniversary services next Sunday, May 14th.
Rev. Dr. Schmerly, of College street Baptist church, Toronto, will preach.

BETHANY TABERNACLE.

Rev. John A. Fee, pastor.
Services at 11 a.m. and 7 p.m.
Sunday school and Bible Classes at 3 p.m.
To-morrow morning and evening the Rev. R. V. Bingham, secretary-treasurer of the Sudan Interior Mission, will preach.

ASSEMBLY HALL.

The gospel will be preached D. V. to-morrow night at 7 o'clock in the Assembly Hall, George street, four doors north of market hall, by W. P. Douglas.
No collection. All invited.

GOSPEL HALL.

"Remission of Sins, What is it?" will be the subject of an address to-morrow night by Mr. G. W. Mulligan. He will also sing, "I've a Saviour Kind and Tender." Morning meeting, the Lord's Supper 11 o'clock.
Sunday school 3 p.m. Open air song 6.45 p.m.
Meeting in the hall 7 p.m.
All made welcome.

FIRST CHURCH OF CHRIST SCIENTIST.

378 Aylmer street.

Services as follows:—
Sunday 11 a.m. and 7 p.m.
Sunday school 12.15 p.m.
Wednesday 8 p.m. testimony meeting.
A free reading room open Monday, Wednesday and Saturday from 2 to 5 p.m.
Subject for Sunday, May 7th, "Adam And Fallen Man."
Seats free, all are welcome.

SALVATION ARMY.

Ensign Merritt, officer in charge.
9.45 a.m.—Bible Study Class.
11 a.m.—Morning service.
2 p.m.—Sunday school.
3 p.m.—Free and Easy meeting.
7 p.m.—Evening service.

LAID UP FIVE YEARS

Until Half a Bottle of Father Morrisey's Liniment Cured His Shoulder.

Mr. Jos. J. Roy, a prominent tinsmith of Bathurst, N.B., july 16, 1909:

"I cannot let this opportunity pass without letting you know what benefit I received from your Liniment. For five years I had a sore shoulder, which prevented me from working or from sleeping at night. I had tried everything possible and still could find no relief, until I was advised to try a bottle of your liniment, which I purchased without delay. I only used one half of the bottle when I was completely cured, and now I feel as if I never had a sore shoulder. I would advise anyone suffering from Rheumatic pains to give your liniment a trial, for I cannot praise it too highly."

A liniment that will do that is the liniment you want. It is equally good for sore throat or chest, backache, toothache, ear ache, sprains, sore muscles, cuts, bruises, burns, frost-bites, chapped hands or chilblains. Rub it in, and the pain comes out. 25c per bottle at your dealer's, or from Father Morrisey Medicine Co. Ltd., Montreal, Que. 64

Sold and guaranteed in Peterborough by McDermid & Jury.

A GREAT REMEDY FOR LITTLE ONES

That is what thousands of mothers say of Baby's Own Tablets. We have received thousands of letters praising them—we have yet to receive a single one condemning them. The Tablets cannot possibly do harm even to the newborn babe. They contain none of those poisonous drugs which make the so-called "soothing" mixtures so dangerous to the welfare of the little one. They are a scientific medicine, prepared by one of the greatest specialists on childhood ailments and should be kept in every home where there are babies or small children. Mrs. Fred. McCarthy, Pinewood, Ont., writes:—"I have used Baby's Own Tablets and have found them a great remedy for little ones. I would not be without them." The Tablets are sold by medicine dealers or by mail at 25 cents a box from The Dr. Williams' Medicine Co., Brockville, Ont.

FARMERS MUST DOUBLE LOSS

Shareholders of Farmers' Bank Badly Hit

The list of "double liability" shareholders of the defunct Farmers Bank contains the names of seven hundred persons, mostly Ontario farmers, who, within a few days, will be requested to hand over to the curator, Mr. G. T. Clarkson, an amount approximating half a million dollars. This means that the gross loss of subscribers for stock in the Travers institution will be over one million dollars.

"Every contributor," said he, "will be called upon for one hundred per cent. beyond the amount of his subscription."

ASK FOR $584,500.

The deficiency noted in the curator's report on December 19th, 1910, following the closing of the bank's doors was $436,011.93. According to the official Government estimate contained in the Chartered Banks Report for November, 1910, a month before the Farmers Bank went under, the amount of stock paid up $584,500, and the amount paid up $567,579. The capital authorized was $1,000,000.

By the application of the double liability clause the subscribers of the Farmers Bank will have to go into their pockets for $584,500. It is understood that the Keeley mine will be counted by the curator in his official report of assets as purely nominal and as has been done in similar cases may be marked down at a value of "$1."

By the procedure taken in the liquidation of the defunct concern, the average extra levy upon stock holders will be $835, but the division of the liability being on no such equal basis will fall upon many with great severity. The majority of the stock was held by farmers in Ontario, who were drawn into the deal by the assurance of high dividends.

A NOVELTY

The railroad woman has the charm of novelty. Miss Daisy Oden is said to be the first woman in the United States to be appointed to an important post as railroad official with one of the big lines. After twenty-five years of service with the road she has been named district passenger agent of the Chicago, Burlington & Quincy Railroad with headquarters in Rock Island, Illinois. She has for years made a close study of railroad methods travelling all over the country in connection with her work.

tea is the result of care and experience in blending—must be the combination of fine flavor, smooth strength and richness. Because all these elements are so generously included in Red Rose Tea it well merits the term "good tea."

RED ROSE TEA "is good tea"
NEVER SOLD IN BULK
Your Grocer Will Recommend It
84

TELEGRAPHIC BRIEFS.

The Liberal caucus at Ottawa decided in favor of the two months' adjournment.

Thomas W. McCluskey, who was shot by William Bragdon at the latter's house at Woodstock, N.B., is dead.

Parry Sound Liberals nominated T. W. Morrison of Callender for the Commons, and A. E. Radwin of The Parry Sound Star for the Legislature.

Duncan J. Robertson, a prominent and highly esteemed resident of the north branch, near Cornwall, died Thursday night from the effects of a fall in one of his barns.

Gerald McDonald and Alfred Housey were convicted of burglary and theft of furs from A. A. Allen & Co., Toronto, yesterday. They were sent to the Central Prison for a year.

In connection with their program of improvements that the C.P.R. has mapped out for their western lines a new bridge has been built over the Kaministiquia River at Fort William.

Vincent Abel, the six-year-old son of L. Abel of Dunnville, was drowned yesterday in Sulphur Creek, a branch of the Grand River. He had been given permission to go fishing along with some other boys.

The swearing-in of Chief Justice Langelier as Lieutenant-Governor of the Province of Quebec took place to-day. The appointment of Judge F. X. Lemieux as Chief Justice was announced yesterday.

John Lockwood, accused of incendiarism at Burke's Hotel, was yesterday acquitted at Belleville by the police magistrate. The evidence showed that the accused had no connection with the matter.

While on her knees in prayer at the Church of the Immaculate Conception, Windsor, Ont., yesterday Mrs. Christine Janisse, aged 85, was seized with a cerebral hemorrhage and died within a few minutes. She was one of the oldest of the settlers in Sandwich East.

Free List Bill.

Washington, May 6.—Representative Warburton of Washington, a newly elected Republican member of the House of Representatives, announced his intention of supporting the Democratic free list bill, in a speech in the House yesterday afternoon.

Mr. Warburton said many of the Republican criticisms of the bill were undoubtedly well founded, but others overdrawn. He believed the bill would not do all its Democratic sponsors expected of it, but it was a step in the right direction. He urged taking off the duty on sugar.

Mr. Bartlett attacked the so-called "cotton bagging trust." He declared the southern farmers were discriminated against, in that cotton bagging which dutiable, while binding twine was free of duty, and that southern planters had paid $5,000,000 to the alleged "bagging trust," in five years.

Alex. Chisholm, a young man in an insane frenzy, flung his mother and himself downstairs at Antigonish, N.S., the woman dying.

ABSOLUTE SECURITY.

Genuine
Carter's
Little Liver Pills.
Must Bear Signature of Brent Good
See Fac-Simile Wrapper Below.
Very small and as easy to take as sugar.
CARTER'S LITTLE LIVER PILLS.
FOR HEADACHE.
FOR DIZZINESS.
FOR BILIOUSNESS.
FOR TORPID LIVER.
FOR CONSTIPATION
FOR SALLOW SKIN.
FOR THE COMPLEXION
Price 25 Cents | Purely Vegetable.
CURE SICK HEADACHE.

THE BELLEVILLE INVESTIGATION

H. A. Davidson Formerly of Peterboro Got Lots From the City

A despatch from Belleville says:—

The tax lot sale investigation was resumed to-day before Judge Deroche and a few witnesses were examined. Mr. S. Russell, registrar of the county, produced documents from the Registry Office. The first was a power of attorney from H.A. Davidson to David Price, City Treasurer. The date it was drawn was September 27th, 1910. The date of registration was October 12th, 1910. The date sworn to was September 27th. There was also a power of attorney from Elizabeth Smith to Eucetea Marsh, wife of ex-Mayor Marsh. Documents showing various sales of lots from the city to Mr. Davidson and Mrs. B. E. Smith were put in evidence.

Mr. R. S. Bell, editor of the Intelligencer, related a conversation he had with Mr. Price in reference to the matter of sale of lots, and whether he would give him (witness) a statement over his own signature as to how it came about that his son-in-law in Saskatchewan (and Mayor Marsh's mother in law, in the eastern part of the province, had made speculative investments in Belleville tax lots. This Mr. Price refused to do. Mr. Price told witness that he hoped to put some money in his daughter's pocket and incidentally and directly in his own.

Some other witnesses were called but their testimony was unimportant. The proceedings were adjourned until Saturday afternoon, the 13th inst.

H. A. Davidson is formerly of this city and is a brother to W. S. Davidson. He conducts a drugstore business at Moose Jaw.

Cook's Cotton Root Compound.

The great Uterine Tonic, and only safe effectual Monthly Regulator on which women can depend. Sold in three degrees of strength—No. 1, $1; No. 2, 10 degrees stronger, $3; No. 3, for special cases, $5 per box. Sold by all druggists, or sent prepaid on receipt of price. Free pamphlet. Address: THE COOK MEDICINE CO., TORONTO, ONT. (formerly Windsor)

A Gift That Only You Can Give

What would be better than a Portrait of Yourself? The kind we make? Come now before the rush and let us have the order. We are prepared to give you the best your money can buy.

Louis Mendel

STUDIO — 374½ George Street, East Side
The only Studio on George St.

NEW TELEPHONE DIRECTORY

The Bell Telephone Co'y OF CANADA is about to issue

A NEW TELEPHONE DIRECTORY

for the DISTRICT OF CENTRAL ONTARIO including Peterborough

Orders for new connections, changes of firm names, changes of street addresses or for duplicate entries should be handed in at once to

G. O. CAMERON, Local Manager

Dr. Morse's Indian Root Pills positively cure Constipation and all kindred resulting troubles 25¢ a box

FANCY GOODS AT BARGAIN PRICES

I carry all the latest novelties in China, Dolls, Toys, Baskets and things to wear, at most reasonable prices. See our stock—it will pay you to do so.

MRS. M. J. BYRNE
424 GEORGE ST PHONE 228

Reduced Prices OF Beef and Veal AT Porter's Meat Market

410 George St. Phone 333

Best Round Steak......15c lb.
Best Shoulder Steak......12½c "
Best Chuck Steak......10c "
Veal Chops......12½c "
Roasts of Veal......12½c "
7 lbs Best Lard......$1.00

Goods Delivered Promptly.

Porter's Meat Market

DOMINION CHINESE CAFE

Best meals in the city. If you are going out to dinner or evening lunch, don't forget to call at

328 GEORGE STREET

CONSULTING the TIME-TABLE

AFTER THE TRAIN IS MISSED DOESN'T ADD VERY MUCH TO THE BEAUTY OF THE STATION

No, nor will wasting time moaning over yesterday's failures make successes out of to-day's opportunities.

Neither doth it profit a man to learn, after a fire, that the company some one recommended was "N.G." You can't change it then. To-day you can select the best.

You aim for the BEST when you select a bank or take a partner in business. WHY NOT DO THIS IN FIRE INSURANCE? The value of a fire insurance policy depends largely upon the character and methods of the company which issues it. Our aim in this advertising is to get property owners to use the same foresight about fire insurance that they do about other business matters. We will accomplish much if we succeed. Demand a policy in any of the following Companies, and you have the best.

Hartford
Liverpool, London & Globe
Commercial Union
Queen
Northern
Norwich Union

W. H. HILL'S
GENERAL INSURANCE AGENCY
Established 1883 — 159 Hunter Street

GLASSES

We are in a position to supply you with Glasses cheaper than anywhere else in the city. We buy direct and in large quantities for cash from the manufacturers, and we do our own Lens Grinding, thus assuring you a better article at a less price than anywhere else in the city. Our Optical Parlors are second to none in Ontario. We have every modern convenience for Accurate Eyesight Testing. Lenses duplicated weile you wait. All work guaranteed.

A. A. FOWLER, Phm. B,
Ref.D.O., Toronto. Oph.D., Chicago
Eyesight Specialist - Optometrist.
With NUGENT DRUG CO.
386 George Street.
Directly opposite Cressman's Departmental Stores.

One Bottle Will Show You.

Why don't you give Abbey's Salt a chance to show you what it can do for you? A 25c. bottle of

Abbey's Effervescent Salt

is all right to try. Get one if you are Bilious, have Headaches, or need a good Blood Purifier. This one bottle will prove that Abbey's Salt is just the spring tonic you need. 89

SEATS FOR NEW PARK

At Corner of Charlotte and Park Streets

Pillars Must be Changed Before Balance is Paid

At a special meeting of the City Council at ten o'clock last night reports from the Board of Works, Legal Committee and Finance Committee were passed. The latter recommended that a by-law be prepared to authorize the issue of debentures to the amount of $16,000, for the school improvements suggested by the Board of Education.

NOT JUST YET.

G. W. Hatton wrote, on behalf of Rutherford Bros., asking that a balance of $300 on their contract for the public library be paid.

The clerk was notified to reply that the amount is held back pending the proper execution of the pillars in front of the building.

SEATS AT PARK.

Ald. Duncan asked that the fence on the property at the corner of Charlotte and Park streets be taken down and a couple of seats placed on this property, which will be used as a park. This will be done.

The resolution from the Retail Merchants' Association that the industrial commissioner be retained for another year was read and received.

SOME MORE DUST.

Ald. Anderson brought up the dust nuisance, stating that some of the streets had not been watered or oiled as yet this season.

The explanation was that everything that could be done was being done.

ASHES ONLY.

The opinion of the Council was that ashes were an assistance to the Goose Pond dump. The chief constable will be notified to this effect.

YOU CAN DEFY HEADACHE!

Yes you can, with a box of ZUTOO Tablets in your pocket or home.

Taken when you feel a headache coming on, one little tablet will ward it off—nip it in the bud. Taken later it will cure the headache in twenty minutes.

Why then continue to suffer when a box of ZUTOO will make you headache proof. You would be suprised to know how many people, who never before used a headache remedy, are now using ZUTOO Tablets. Why not you?

SMALL MARKET

Farmers Are Too Busy With Other Farm Duties

A very slim market was held today. Little activity was shown, and the attendance was meagre. The reason is that farmers are now knee-deep in work, and cannot spare the time to come to market.

Some maple syrup and potatoes were the chief outside offering. Butter and eggs remain about the same in price and were fairly plentiful inside.

Following were the prices:—
Maple syrup—$1.25 a gallon.
Potatoes—$1.00 a bag.
Butter—24c per pound.
Eggs—17c per dozen.
Pork—11c and 12c.
Beef—8c and 9c.
Baled Hay—80c. per cwt.

LOCAL NEWS ITEMS

The many friends of the Rev. J. G. Potter will be pleased to know that he will occupy the pulpit at St. Andrew's church to-morrow at both services, having been secured to preach the anniversary sermons. To-morrow will be the 78th anniversary of St. Andrew's.

Mr. John Gilchrist, evangelist, will move to Peterborough next week, having decided to make Peterborough his headquarters. He is a gifted preacher and will be a welcome acquisition at the Gospel Hall, also to the city.

It is reported that the Brewery Workers of Toronto, intend running an excursion to this city on June 10.

An organizer from Buffalo is in the city in the interests of the Patternmakers' Union.

The striking Patternmakers at the C.G.E and the Painters at Peter Hamilton's are still out.

Prices have been raised at some of the local hotels. There are only four or five hotels affected by the new legislation called for a tax of 5 per cent. on receipts over $50 a day.

Virginian, of the Allen Line, from Liverpool, is due at Montreal to-day.

Roy Brand, while engaged in painting the cornice of Mrs. Roger's house, Park street, yesterday afternoon, fell from the ladder and broke his wrist. He went to a medical man and had it set and is around again to-day though the injured wrist is somewhat painful.

All the way from distant Buenos Ayres in South America, came a letter to J. J. Turner and Sons this morning from a sail-maker, who asked for a position here. They all know Turners. It just happened however, that Mr. Turner, sr., had cabled to a sail maker in Kent, England.

The last of the series of popular band concerts by the 57th Regimental Band will be given at the Armouries Friday evening, May 12th. A very excellent program is being arranged. The band is to be assisted by Miss Edna Pringle, soprano soloist.

Newcombe Pianos

Comparison with other Pianos only serves to emphasize the quality that makes the NEWCOMBE

Distinctive and Pre-eminent

NEWCOMBE PIANOS Never Suffer by Comparison

LET US SHOW YOU our exclusive method of construction, which is the foundation of that pure quality of tone always found in the NEWCOMBE.

You are cordially invited to visit our Warerooms and examine our stock.

TAYLOR & WOOD

Dealers in Pianos and Real Estate
390 WATER STREET, PETERBOROUGH

Strictly Pure

Maple Syrup

made this year by reliable party in Quebec where the law is stringently enforced to prohibit the adulteration of maple products.

Guaranteed Pure Maple........30c qt.
Maple Syrup mixed...........25c qt.

E. F. MASON, Grocer
429 George St. Telephone 78

Housecleaning Made Easy

Before you decide how you will clean your carpets call us up or drop in and see the work our machines will do.

We can thoroughly clean the carpets of an ordinary sized house in three hours, without any inconvenience to you and at a very small cost.

THE VACUUM CARPET CLEANER CO.
395 Water St. Telephone 72.
Near Corner Hunter Street

SCAVENGER WORK DONE

If you have any ashes or garbage you want removed or scavenger work done drop a card to the address below and your order will receive prompt attention. Twenty-five years experience.
E. M. WALLACE, Peterborough P.O.

Peterboro' Tea Cakes

A delicious, unsweetened luxury.
5c each, and 20c dozen.
Made by
Coleman Bros.
Caterers and Confectioners.
426 George St, Phone 335

REASONS

With an experience in photography extending over 50 years.
With an equipment excelled by no studio in Canada.
With 3 expert photographers charge and 5 assistants.
These are a few of the reasons why we think we can please you. There are others which we would be pleased to explain in person Call or telephone appointments

THE ROY STUDIO
140½ Hunter Street.

LEFT ARM WAS SEVERED

Unfortunate Accident to C. P. R. Repairer at Havelock

Wheels of Van Passed Over Arm When He Fell

Special to The Review.

Havelock, May 5.—W. S. Davidson, a car repairer here, had his left arm cut off below the elbow at 10 o'clock last night by the wheels of a van running over it. Davidson was trying to jump on the van steps while it was passing. He had a lantern in one hand and some tools in the other. He missed and fell, the wheels of the van passing over the arm, completely severing it just below the elbow.

TALENT CONCERT

The Ladies' Aid of St. James Chuch will hold a Talent Concert on Tuesday evening, May the ninth in the church. A good programme is being prepared. Admission 15c. 2d

SHORT RUN DOWN THE RIVER

Yesterday afternoon, on the invitation of Manager Pinchin of the Peterborough and Lake Simcoe Navigation Co., the steamer Manita made a trip down the river as far as the lower bridge. The steamer has been newly refitted, painted and decorated, ready for the season. It is in fine condition and equipment. The occasion was taken advantage to give a number of local men a short trip, and to meet Mr. W. Thompson, of Orillia, a director of the company, and who is largely interested in extensive lumbering operations in Longford. This was his first view of the river, and he was delighted with its importance and the opportunities it afforded for navigation.

Mr. E. F. Mason, President of the Navigation Co., was of the party, and he and Mr. Pinchin, manager, were a pair of hosts that made everybody comfortable and happy.

Kingston carpenters return to work at 35 cents an hour.

THREW STONES IN NEIGHBOR'S YARD

Three Year Old Boy Causes Trouble on Patterson Street

Magistrate Asks Parents to Forgive and Forget

An assault case occupied the attention of Magistrate Dumble this morning and as the matter was something of a family squabble it was dismissed. His Worship leaving it for the parties involved to settle the disagreement amicably.

The trouble commenced when innocent little three-year-old Spencer Holt started throwing stones into Harold Hudson's back yard on Patterson street. Spencer was like the majority of kids and refused to abandon the habit when chided by both his mother and Mr. Hudson. Finally neighbor Hudson lost his temper and laid his hand not very gently on the child's smooth cheek, leaving a red mark.

No fond mother could stand that, according to Mrs. Holt, the child's mother, so she had Hudson up this morning.

His Worship stated that there was a better spot than a child's face on which to punish him and held that Hudson had done wrong in striking the child with his heavy hand while incensed over his acts. He advised the parents to come to a peaceable understanding over the difficulty and try and control their children.

CHEMONG PARK

First News From the Pretty Northern Summer Resort

Mrs. and Miss Galvin, of Rochester, and Mrs. J. D. Tully and Miss Ethel Tully, enjoyed the first trip by launch off the season to Indian village.

A party was held at the cottage of Mr. Pope, on Thursday evening in honor of his birthday. Among those present were:—Mr. and Mrs. J. D. Tully, Mr. and Mrs. Hearsthorn, Mr. and Mrs. Wolff and Miss Galvin. On entering the cottage the visitors made a pretty salute by the use of fireworks. The evening was pleasantly spent in games and music, lunch being served towards the conclusion.

Wilfrid Morison, Canada's great Boy Soprano, assisted by other talent, at St. Andrew's on Monday, May 8th. Tickets 25 cents. 4d

FOUND A NET

Had Been Placed in Water at C.P.R. Bridge

Yesterday morning Fishery Inspector Watt and his assistant, found a net which had been located in the river at the C.P.R. railway bridge. Two large lunge had become enmeshed the large one probably reaching seventeen pounds. The fish were liberated and the net taken in charge by Inspector Watt.

Music at St. Paul's

The musical portion of the services, in addition to the usual hymns, in connection with the anniversary services at St. Paul's church to-morrow will consist of the following—

Morning—Solo "Consider and Hear Me." (Somerset) Miss Davies. Offertory anthem, "Hear My Prayer," (Mendelssohn).

Evening — Solo "With Verdure Clad." (Hayden's Creation). Offertory anthem, Gounod's Santus and Benediction.

After the sermon the choir will give, by special request, the "Inflammatus" from Rossini's Stabat Mater.

Accommodation at Stoney Lake

This season the Breeze summer resort at Stoney Lake will be in the hands of Mr. Jas. Pammett and Mrs. Pammett, who took care of the McCracken House last summer. At the Breeze they can accommodate all comers, and will do everything to make the time enjoyable. Rates will be announced later on.

New Advertisements

LOST

THIS MORING AT C.P.R. STATION—SMALL Gold Watch, hunting case. Finder please return to Miss Owen at the Barnardo Home. Reward offered. 1d

PRIVATE SALE

FURNITURE, GAS STOVE, RANGE, ETC Bargains—at 214 London Street. 3d

Amateurs

Headquarters for all supplies for Photographers—Kodacs, Films, etc. Thoroughly up-to-date supplies—just what you need.

Lendrum's Studio
Phone 626 170 Charlotte Street

ANNIVERSARY AT ST. PAUL'S CHURCH

Will be Taken by Prof. Eakin of Toronto

Anniversary services will be held in St. Paul's church to-morrow, conducted by Rev. Professor Thos. Eakin, Ph.D., of Toronto. Dr. Eakin is lecturer in Toronto University on Oriental languages, and the English Bible. He is also associate pastor of St Andrew's church, King street, Toronto, where he preaches every Sabbath evening. He is a preacher of the first rank, cultured, scholarly and thoroughly evangelical. Dr. Eakin is an Irishman, and a cousin of the well known Dr. Patterson, formerly of Cooke's church, Toronto. This is the first appearance in a Peterborough pulpit, and large congregations are sure to be present to listen to his messages to-morrow. He has been a close friend, since his college days, of the pastor, Rev. R. Pogue. The occasion is the sixty-sixth anniversary.

The French column that reached Fez had to fight all the way.

INFANTS' AND CHILDREN'S READY-TO-PUT-ON-CLOTHING

Mothers are reminded that ADAMS' store is the leading store for Infants' and Childrens' Clothing of all kinds. We specialize in children's wear and mother's have realized that they can buy clothing for their girls at Adams' ready-to-put-on, cheaper than they can make them. This season we are showing the largest and best assortment we have yet shown in—

BONNETS, FELT HATS, STRAW HATS, TAMS,
SILK AND CASHMERE ROBES;
SILK AND CASHMERE DRESSES,
INFANTS' CASHMERE COATS,
INFANTS' AND CHILDREN'S MUSLIN DRESSES,
CHILDREN'S WHITEWEAR, GOWNS, DRAWERS,
SKIRTS, COLORED WASH DRESSES
For girls from 1 to 14 years.

CHILDREN'S HEADWEAR

Adams' Muslin Bonnets at 25c, 50c, 75c, $1.00, are extra special values. This season's newest styles, nicely trimmed with lace, embroidery, etc.

Our Silk and Straw Bonnets for infants and children at 50c, 75c, $1.00, up to $2.50, are very handsome.

We invite you to inspect our showing of Children's Headwear.

INFANTS' AND CHILDREN'S DRESSES

Our showing of Infant's and Children's Dresses this season is large. Beautiful White Muslin Dresses, sizes from infants up to 14 years of age, pieces ranging from 50c to $5.00.

Colored Wash Dresses for children from 1 to 14 years, in an endless variety of styles. Prices from 50c to $3.50.

Come to Adams' store when you want children's wear. We show the largest range at the lowest prices.

Harry Adams

A GREAT OPPORTUNITY

—TO HEAR—

The Silver Tongued Orator

WM. JENNINGS BRYAN

GRAND OPERA HOUSE

MAY 18th.

Tickets 50c. - - - - - - - Gallery 25c.

SEATS RESERVED FREE.

Plan open to ticket holders on the 13th, to others 15th, Auspices of Y.M.C.A.

FRUIT

SOMETHING NEW IN FRUIT

Delicious Florida Tomatoes and Pineapples at Moderate Prices

Also our regular cut in Oranges, Lemons, Grape Fruit and Bananas

A daily supply of Lettuce, Onions and Celery

Canned Goods: the very best brands of Tomatoes, Peas, Corn, Salmon, Sardines

MINICOLA BROS.

WHOLESALE AND RETAIL

160 Hunter St. - Both Phones 337

NOTICE

This is the time to look over your spr ng ward robe. Bring them to us and you will be surprised the improvement we can make in them. We clean, press and repair all outer garments worn by lady or gent.

—TWO STORES—

Geo. R. Record

73 Simcoe-st. - - - - - - Phone 669
Charlotte st, - - - - Phone 575
Machine 357.

W. & A. KINGDON

Painters, Paper Hangers, Gilders Glass Embossers and General House and Church Decorators

All work guaranteed and executed with despatch. Our charges are moderate and we only use the best materials.

Estimates cheerfully furnished.

Address 762 Water St. Phone 140

BICYCLES

AND

BICYCLE SUNDRIES

MOTOR CYCLES

Motor Boat Supplies

Competent Repair Men at Your Service

F. J. R. MacPherson Co.

LIMITED

341 Geo. St. Both Phones 386

Cold Storage

All Kinds of

Furs

Stored for the summer season.

SATISFACTION GUARANTEED

W. SCOTT Co. Limited

Both Phones 264

QUEEN QUALITY SHOE

As good style as any woman's shoe. Better style than most. Far larger variety than any other.

J. T. Stenson Sons

364 George-st.

FOR 25 YEARS HE SUFFERED

Well Known Merchant Of Sarnia Cured by "Fruit-a-tives"

SARNIA, ONT., Feb. 5th, 1910.

"I have been a sufferer for the past 25 years with Constipation, Indigestion and Catarrh of The Stomach. I tried many remedies and many doctors but derived no benefit whatever.

Finally I read an advertisement of "Fruit-a-tives". I decided to give "Fruit-a-tives" a trial and found they did exactly what was claimed for them.

I have now taken "Fruit-a-tives" for some months and find that they are the only remedy that does me good.

I have recommended "Fruit-a-tives" to a great many of my friends and I cannot praise these fruit tablets too highly"

PAUL J. JONES

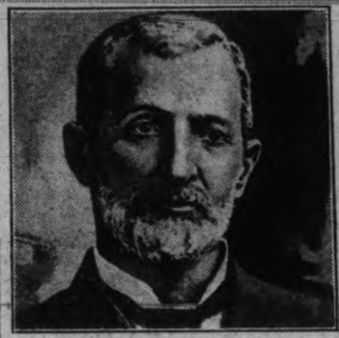

Thousands now use "Fruit-a-tives. Thousands more will try Fruit-a-tives" after reading the above letter. It proves, beyond the shadow of a doubt, that at last there is a cure for Constipation and Stomach Troubles.

"Fruit-a-tives" is Nature's cure for these diseases, being made of fruit juices and valuable tonics

50c. a box, 6 for $2.50, trial size, 25c. At dealers, or sent on receipt of price by Fruit-a-tives Limited, Ottawa.

The Business World

Is calling you, why not prepare now? The leading mercantile houses of Canada and United States recognize our efficiency.

THE SPOTTON BUSINESS COLLEGES

Have given thousands of young people a good start in life. We can assist you.

OUR HOME STUDY COURSES

Offer unexcelled advantages to those who cannot attend college. Full particulars upon inquiry.

Peterboro' Business College

GEO. SPOTTON - President

CITY COUNCIL WILL NOT KEEP DUGGAN

Decided Last Night, With Only Two Opposed, Not to Re-engage Him for Another Year--Mr. Beck's Story of the Power Report--What the Aldermen Said

Industrial Commissioner Duggan will not be the publicity commissioner for Peterborough after May 15. This was decided on with only two dissenting votes at a meeting of the Council last night in committee of the whole. The aldermen were strongly of the opinion that after the Beck power report fiasco, it would not be advisable to continue him in the office for another year, having lost, to a large extent, the confidence necessary to give him proper support.

In this connection Mayor Morrow informed the Council that Hon. Adam Beck has intimated that he would be at liberty to come to Peterborough next Wednesday and address a public meeting on the power question. He wanted to know what the Council would do about it.

Ald. Brown thought there was no need to keep the matter of the proposed visit of Mr. Beck quiet.

Ald. Morgan moved that the Council invite Mr. Beck to come, and that the meeting on Wednesday night be held in the Collegiate Assembly Hall. This was seconded by Ald Brown, and the mayor was instructed to call Mr. Beck over the 'phone to-day and issue the invitation for Mr. Beck to be present on Wednesday. The city Reception Committee will entertain Mr. Beck while he is in the city.

Mayor Morrow explained that he had had a conversation with Mr. Beck over the 'phone yesterday, in which Mr. Beck had expressed great regret that he had been made the means of of ignoring the City Council in the power report. In being brought to Peterborough he had been under the impression that he was to address the City Council, or a public meeting under the auspices of the City Council. He was very sorry indeed that he had unwittingly been the cause of trouble.

Mayor Morrow introduced the Duggan matter by asking the aldermen what action they would take in regard to his re-appointment.

Ald. Morgan said that he would be honest about his opinion. There were three questions to be answered. Did the city require a publicity commissioner? and was Mr. Duggan the right man for the job? and was $4,000 a year too much? The city required a publicity commissioner of some kind. He did not know whether Mr. Duggan was the best man available or not, but he thought $4,000 was too much. Of course he might be a little narrow on this, and he was ready to receive light from others and be converted.

Ald. Brown remarked that if the office were continued for five years that would be $20,000, and he did not see where any adequate benefit would be derived for such a sum.

Ald. Kerneghan thought that as Peterborough had nothing much in the way of inducements to offer factories, as the people would not pass bonus propositions, there was no use maintaining a $4,000 man. The $4,000 could be better applied in helping factories to get cheaper power. All the communications relating to factories proposing to locate here had come through the mayor and clerk, and why should the city maintain a $4,000 man to sit in an office and read over these communications when they came in? He had worked quite contrary to the Power Committee, and had overstepped the mark. He had apparently stayed in Toronto for Mr. Beck and brought him there, giving rise to the misunderstanding that led to the premature publication of the power report.

Ald. Graham was not in favor of the continuance of Mr. Duggan, as he regarded $4,000 too high a price to pay for the good that was being derived. What was the use, when factory propositions were turned down?

Ald. Anderson said—"We need a commissioner of some sort. There is considerable special work to be done. It is not a question of keeping the office up for 10 or fifteen years, as suggested by Ald. Brown. One year is not enough in which to accomplish much. A new commissioner, being strange to the ground, would have to begin all over again, and the money already spent would be practically money wasted."

The merchants, said Ald. Anderson, had paid part of the salary of the past year, and they would not want to see that money go without result. Ald. Anderson favored retaining Mr. Duggan for another year. If the by-law had been turned down it was simply pointing out the necessity of more work in getting out the vote.

Ald. Brown said the by-law affair was the work of the citizens, not the City Council. The aldermen were not consulted in regard to the by-law, and there was no fund for conveyances. The mayor was never consulted with regard to the by-law.

Ald. Edgar favored retaining Mr. Duggan in the office under the Council, and kept with bounds as to the scope of his work.

Ald. Duncan said that he felt like moving that no action be taken in the matter of the re-engagement until Mr. Beck was here, but when the mayor explained that it would not be fair to have the matter hang over, as Mr. Beck could not say any more than he had already said, Ald. Duncan moved, seconded by Ald. Kerneghan, that Mr. Duggan be not re-engaged.

Ald. Metheral said that he did not like the actions of the commissioner on the power matter, especially after the committee of the whole council had discussed matters and Mr. Bradburn had been invited to consult Mr. Beck.

Ald. Morgan said that he was in favor of having a commissioner. Mr. Duggan had not got any factories or prospects of factories, as both the Bonner-Worth and the Independent Tire propositions came through the mayor.

"I'm in favor of the office, but not the man," said Ald. Morgan.

On a vote, the only two aldermen supporting Mr. Duggan's re-engagement were Ald. Anderson and Edgar.

The matter of the power report was left over until Mr. Beck arrives.

DISFAVOR LARGE EXPENDITURE ON POLICE HEADQUARTERS

Committee of Whole Council and City Trust Commission Discuss Improvements.

Proposition Regarding New City Building and Police Station

The members of the City Trust Commission discussed with the Committee of the whole Council last-night, as to the most advantageous steps that should be taken regarding the improvements to the Police Station and incidentally the matter of a new city building came up.

As to the Police Station it was decided that Mr. Blackwell, C. E., prepare plans and specifications, and an estimate on the work, and report back to the committee, his estimate of $5000 to be reduced to $3000.

With regard to the city building proposition, a committee made up of Mayor Morrow, Ald. Bradburn, and Ald. Duncan was appointed to make some necessary inquiry.

COST OVER $5,000

Mr. Blackwell, who was present, informed the meeting that he estimated the improvements to the police station which would include an extension at the south end, of twenty feet, would cost $5,000. This amount was $3,000 more than what was at first thought of and the $5,000 did not include a heating system and other work, which would bring the cost up considerably, the heating system alone being put down at $675. Mr. Blackwell didn't have anything particularly definite and this was one of the reasons for the motion above stated and which included the reducing of the amount to $3,000.

NEW CITY BUILDING

The situation as viewed by the committee and the members of the commission is that should the city decide to erect a new municipal building, the present council chamber might do for a police court. Also that it might be decided to build a new police department, separate from the city building, hence, why the expenditure of money on the present quarters.

In answer to Mayor Morrow, Mr. W. H. Moore, K.C., chairman of the Trust Commission answered that they had a surplus of $35,000 but he was not sure if the Commission had a right to use the money in connection with the procuring of a site for a new city building as His Worship suggested.

City solicitor, Hall, explained that the Commission could use the money for municipal buildings if such was the decision of the Commission and the City Council. The discussion came back to the matter of the police station and Mr. James Kendrey, held that it would be better to know just what was doing before going ahead with this question.

Ald. Morgan opined that something should be done for the police department. Magistrate Dumble, he said, had often complained of the unsanitary conditions.

Ald. Kerneghan held that a good building, by itself if so decided, could be erected for $5,000.

SOME OPINIONS

"It is not a fit place for human beings," said Mr. Moore of the police station.

"I can show you one thousand bed bugs, right there now" was the statement which followed by Chief Thompson.

"They'll come into the finest building in the country" said Mr. Eastwood

"I wouldn't be in favor of spending $5,000 on a building now" remarked Ald. Metheral. The present one should be made more inhabitable now.

Mr. Moore held that the filth could be driven out if money was spent. The building could be cleaned. "I felt like supporting the proposition at $2,000 but am not now in favor of it at the present figures," he added.

Ald. Bradburn favored the idea of a separate police station if a new city building was to be erected. He was against the idea of spending $5,000 on the present place. For $2,000 it could be improved so as to do for seven or eight years.

"You wouldn't have the space" said Chief Thompson. "At present we are acting contrary to law in that [illegible] male and female prisoners in the same room

"The time is here to seek a site for a new city hall," said Mr Eastwood. He felt sure that the people would approve of the proposition.

Mr. Kendrey asked Mr. Eastwood where he would suggest a site and he replied that there were five in six locations.

Further discussion took place and both questions were decided as stated above

WEDDING BELLS

NEELY—HEARD.

Toronto Globe—The residence of Mr and Mrs. H. Buchanan, of 2 Muir avenue, Toronto, was the scene of a pretty but quiet wedding, when the marriage was solemnized of Miss Mabel E. Heard, of Peterborough, to Mr. Allen H. Neely, only son of Mr. and Mrs. Robert Neely, Dorchester. The ceremony was conducted by Rev. Dr. J. S. German, pastor of College St. Methodist church. The bride wore a gown of cream silk, with real lace, and carried a shower bouquet of roses and lily of the valley, and wore the groom's gift, an amythest and pearl pendant. Mr. and Mrs Neely left on the evening train for Detroit, and on their return will reside in Toronto.

SOCIETIES AND LODGES anticipating excursions to river or lake points during the summer are advised that the steamers of the Peterborough and Lake Simcoe Navigation Co. are open for engagment. Apply to R. Pinchin, Manager, Peterborough, Ont. 4d98

TWO COTTAGES BEING BUILT

On the summer residence property offered for sale by Mr. H. P. Kennedy two cottages are being erected. The grounds are being graded, avenues or streets laid out and terraced and the whole plant got ready for occupation. Several other cottages are projected, and before the summer is over there will be quite a gathering in the neighborhood.

For the Hardware Business

By the Kingan Hardware Co., Limited, a young man to learn the business or one who has had some experience. Only written applications paid any attention to. Address Kingan Hardware Co., Peterborough. 5d

Pianos to Rent.

Pianos and organs rented from $1.00 per month up. Six months' rent allowed in case of purchase. The J. M. Greene Music Co., Limited, Charlotte street.

Choose Your

Baby Carriage

from Our Line

Larger and more varied than ever. We show newest 1911

Go-Carts, Perambulators and Collapsible Go-Carts

all priced much less than usual. Many styles to choose from. Prices range from $1.50 to $20.00

Benj. Shortley

Sign of the Big Horse at the door

Queen's University

Kingston, Ontario.

ARTS, EDUCATION THEOLOGY, MEDICINE SCIENCE, including ENGINEERING.

The Arts course may be taken by correspondence, but students desiring to graduate must attend one session.

ARTS SUMMER SESSION

July 3rd to August 11th.

For Calendars write the Registrar,

17 G. Y. CHOWN, Kingston, Ontario

NEW WHARVES ON THE RIVER

Two new wharves are ready for the season's traffic on the river and will prove to be a great convenience. In putting in these wharves the department placed them at the end of the concession lines, so that they are open to the public and may be at the servcie of any one.

One of these wharves is located on the shore just adjoining the new T.A.S. grounds and will afford a large convenience to those landing there. Another is at Campbelltown, opposite where the road from Keene approaches the river, and will be quite a stopping point for stock, produce, wood, etc. The wharves are of very substantial construction, and of reasonable height from the water so as to be used in periods of low water in the river as well as when the stream is full.

DO NOT MISS THIS TREAT

Wilfrid Morison

The Famous Boy Soprano

Miss Julia Choate

Violiniste

And Other Talent

ST. ANDREW'S CHURCH

Monday Evening, May 8th

Tickets 35 cents

Children 25 cents

Tenders Wanted

Sealed tenders, marked "Tender for Fuel," and addressed to the undersigned, will be received until 12 o'clock noon on Wednesday, May 10th,

For 500 Tons or More of Soft Coal

to be either select 3-4 lump Youghiogheny, Red Jacket or Pittsburg Coal. The size and quality of the two latter to be specified to be weighed on the market scales and to be delivered to the different schools as required; also for the supply of Hard Coal as required.

G. H. THOMPSON,

Sec.-Treas. Board of Education.

CARETAKER WANTED

Applications will be received by the undersigned up to Wednesday, the 10th inst., at 6 o'clock p.m., for the position of Caretaker for St. Peter's School.

Particulars regarding the duties to be performed may be obtained from

JAMES MURTY,

Hunter Street.

Peterborough, May 4, 1911.

BARGAINS for LADIES

Canadian Furnishing House

Ladies' Skirts, reg. $9, for...$4.99
Silk Skirts, reg. $12.50, for...$9.95
Women's Suits, reg. $14, for...$5.95
Waists, reg. $5.00, for...$2.49

Millinery

Trim'ed Hats from $1.98 to $6.50
Flowers from......15c to $1.00
Shapes from........49c to $3.50

BARGAINS FOR MEN

Suits and Overcoats for spring, all greatly reduced.

Pants, regular $4.50, for......$2.99
Shirts, regular $1.00, for......79c
Overalls..........49c up to 85c

Don't forget to call at new store, 311 George street, opposite Rex Vaudeville.

Canadian Furnishing House

262/4 QUEEN W., TORONTO — **ROUTLEY'S** — 379 GEORGE ST., PETERBORO

Outpour of Elegant

WALL PAPER BARGAINS

See our south window and you will be convinced that nothing equal to the offerings can be seen elsewhere. We also want you to take notice of our free gift with each purchase of $3.00 worth of goods.

420 ROLLS HALL PAPER suitable for dining rooms, halls and sitting rooms These goods are used as independent decorations. We will give you an idea of how to have a nicely decorated room this week. Half price .. **25c**

250 ROLLS BED ROOM PAPERS with cap and panel effect, usually sold at 50c. This week per roll **15c**

3000 FEET WHITE ENAMEL and GILT ROOM MOULDING, 1¼ inch, colored to match your wall paper. Regular 5c and 7c. For this week per foot.......... **2c**

75 WINDOW SHADES, trimmed with fine lace insertion, best oil finish size 36x72. Regular 85c, for **50c**

FREE TO ALL

Customers presenting or mentioning this coupon at time of purchase, purchase amounting to $3.00 or over, are entitled to a beautiful steel engraving, value $1.00

Come to the store that gives tempting bargains no matter whether you want expensive or low priced goods—you will always find the goods you want at the prices that suit your pocket book

262/4 QUEEN W., TORONTO — **ROUTLEY'S** — 397 GEORGE ST., PETERBORO

BUT

if it happens to be a Buckley, he can get another without it costing him a cent.

You've seen "guarantees" before—but you never yet heard of a hat guarantee that guaranteed the owner even against accident.

Here's one that does—the sweeping Buckley guarantee—provides for such cases as that shown in the picture — provides for a new hat within 4 months from date of purchase, if, for any reason — accident or otherwise — your Buckley hat has not in every sense "stood the racket." Read carefully the broad, all-embracing guarantee.

Why, you ask, should the guarantee be made so far-reaching?

Well, in the first place, the makers of the "Buckley" have absolute confidence in their product—they feel sure it *will* give satisfaction in 999 cases out of 1,000.

But there's always that thousandth man—even he must be satisfied.

And, in order that he may get a new Buckley hat from any Buckley dealer, without having to answer questions or give a lengthy explanation, it has been thought well to provide that, *whatever his reason*, if the Buckley he's been wearing has not lasted four months, it will be cheerfully, promptly, unquestioningly exchanged.

Don't let this remarkable guarantee feature of the Buckley overshadow the style pre-eminence of these hats. The quality is English, but the styles are American and up-to-the-minute. There's a Buckley shape to suit every type of man.

Buckley hats are made by Union workmen—there's high grade material and honest workmanship in every hat that bears the Buckley name. Price, $2.50, at all the best hat shops.

GUARANTEE

BUCKLEY & SONS

BUCKLEY. HATS

SPRIGS OF SPORT

Y.M.C.A. INTERMEDIATE LEADERS ARE ASSOCIATION CHAMPIONS

Took Odd Game From Collegiates by Score of 30-24

The Y.M.C.A. Intermediate Leaders defeated the P.C.I. basketball team last night by the score of 30—24, and thereby won the intermediate championship of the local Association.

The half time score was 14—12 in the P.C.I boys' favor.

D. Loomis made a very satisfactory referee.

The lineups were as follows:

P.C.I.—Laing, Hill, Bartlett, forwards; Pearson, Stewart, defence.

Intermediates—Nicholls, Darling, forwards; Irwin, centre; Hanwell, Fitzgerald, defence.

JUVENILE BALL

Another Meeting at the the Y.M.C.A. Monday Night

A special meeting of the City Juvenile Baseball League is caled for Monday night at 8 o'clock at the boys' rooms in the Y.M.C.A.

"BUD" CRAIG'S NINE WALLOPED

Cresswell's Aggregation Won 19-4 Victory in First Game

The Collegiates opened their baseball season at Riverside Park yesterday evening when Cresswell's team walloped Craig's by the score of 19—4.

The teams lines up as follows—

Cresswell's—Taber, 2b; Hattrick, 3b; Sheehy, ss; Fee, cf; Leahy, 1b; Cresswell, p; D. Carlisle, rf; Howden, lf; Horsfield, c.

Craig's—Hayes, c; Ray, 3b; Pearson, 1b; Craig, ss; Stewart, 2b; Eastwood, lf; M. Carlisle, cf; Taylor, rf.

A picked team expects to take a trip to Campbellford on May 24, to play a school team there.

BASEBALL

BASEBALL YESTERDAY.

Eastern League Standing.

	Won.	Lost.	P.C.
Rochester	9	3	.750
Toronto	8	4	.667
Providence	8	4	.667
Baltimore	8	5	.615
Buffalo	4	7	.364
Montreal	4	8	.333
Jersey City	3	7	.300
Newark	3	9	.250

Friday scores: Rochester 3, Providence 2; Baltimore 4, Montreal 3.

Saturday's games: Toronto at Newark, Montreal at Baltimore (2 games), Buffalo at Jersey City, Rochester at Providence.

National League Standing.

Clubs.	Won.	Lost.	Pct.
Philadelphia	14	6	.778
Pittsburg	11	5	.688
New York	11	6	.644
Chicago	11	7	.611
Cincinnati	5	8	.385
Boston	7	13	.350
St. Louis	3	10	.231
Brooklyn	5	13	.278

Friday's scores: Pittsburg 2, St. Louis 1; Boston 6, New York 5; Brooklyn 5, Philadelphia 0; Cincinnati 15, Chicago 2.

Saturday's games—New York at Boston, Brooklyn at Philadelphia, Cincinnati at Chicago, St. Louis at Pittsburg.

American League Standing.

Clubs—	Won.	Lost.	P.C.
Detroit	17	2	.895
Boston	10	8	.556
Philadelphia	9	8	.529
Chicago	9	8	.529
New York	8	8	.500
Washington	7	10	.412
Cleveland	7	13	.350
St. Louis	4	14	.222

Friday's scores: Philadelphia 9, Washington 0; Chicago 2, Cincinnati 0; Boston 14, New York 6.

Saturday's games: Philadelphia at Washington, Chicago at Cleveland, Boston at New York, Detroit at St. Louis.

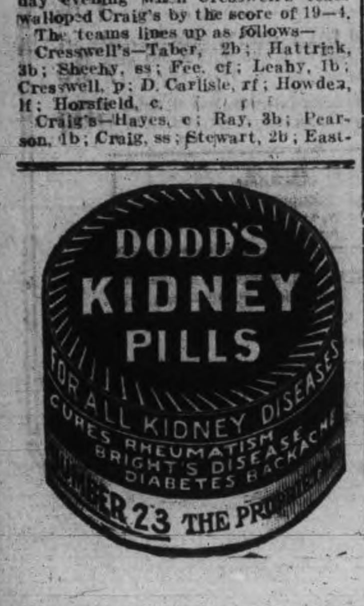

Well-Known Character Dead.

Woodstock, May 6.—John O'Hanley, a well-known character here, who spent most of his days in jail, was found dead on the street in Elmwood, Bruce County, Thursday night. O'Hanley started on a tramp to Owen Sound a few weeks ago, to see some friends. He had fallen by the wayside and expired many miles from his journey's end. He was 70 years old, and lately had been an inmate of the Oxford House of Refuge. It was the old man's boast that he was the only prisoner in the jail who was allowed the privilege of going down town in his prison garb unattended.

Constables Killed In Duel.

Pennington Gap, Virginia, May 6.—Constable John Hax, who came down from St. Charles to help town marshal George Hinkle keep order while a circus was in town, arrested an unknown man for a trivial offence. Hinkle interfered, saying he would do the arresting himself. While the prisoner got away, Hax and Hinkle exchanged shots. Both are dead.

Two Drowned.

Halifax, May 5.—Two brothers, Jos. and Bernard Duggan, aged 35 and 17, of Upper Prospect, lost their lives off Prospect Wednesday. They left their home in an auxiliary boat to attend to their trawls. The men did not return and a small steamer which arrived at Prospect at evening reported having seen an upturned boat and a man's cap floating on the surface of the water in the vicinity of the place where the Duggan brothers were last seen before a heavy squall came on.

Struck by a Train.

Hamilton, May 5.—Mrs. Nichols, 29 Summit street, was perhaps fatally injured about nine o'clock yesterday morning by being struck by a G.T.R. passenger train at the Wentworth street level crossing. It is supposed that Mrs. Nichol, who is an elderly woman, failed to hear the train as it approached the crossing. The unfortunate woman had both legs broken and two ribs fractured, besides sustaining numerous cuts and bruises. Her recovery is doubtful.

NERVOUS CONDITION

Results From Kidney Trouble

Sick kidneys make you feel sick in a number of ways, and it is now known that a nervous condition often results from kidney trouble. When the kidneys are sick the whole nervous system becomes irritated, causing headache, dizzy spells, fits of "blues," neuralgic attacks, rheumatic pains, weak eyesight, dull tired days, and a constant inclination to worry over trifles.

Booth's Kidney Pills

Booth's Kidney Pills strengthen sick kidneys, cure backache, regulate the urine and restore to normal conditions. They are guaranteed. All dealers sell, 50 cents box, or postpaid, from The R. T. Booth Co., Ltd., Fort Erie, Ont. If you would like to test them free write for a trial box.

Sold and guaranteed in Peterborough by Wm. Madill.

Must Not Discriminate.

Toronto, May 6.—At a sitting of the Ontario Railway and Municipal Board yesterday afternoon it was decided not to approve of any contract between any local telephone company and the Bell Telephone Co., which prevents a local telephone company from taking or transmitting messages from any other local telephone company with which it now connects or with which it may in future connect.

"The board will not approve of any agreement which will have the effect of preventing or restricting intercommunication, joint operation or reciprocal rights between telephone companies under its jurisdiction," stated Chairman Leitch.

Too Peaceable?

London, May 6.—(C.A.P. Cable.)—The Morning Post, anent American warships on the great lakes, says:

"It is easy to understand that Laurier is handicapped by the anti-militarism of sections whose electoral support is indispensable to his Government and may prefer to let the Americans continue their violation of the treaty rather than take the necessary measures counteracting this palpable menace. If this policy eventually leads to trouble, the British taxpayer has to face the responsibility of restoring the balance of power on the lakes by sending warships, since Canada will not have any ready to send."

A Generous Offer.

Brantford, May 6.—The Massey-Harris Co. has come to the fore with an offer of $10,000 toward the Y.M.C.A. $100,000 fund campaign, which will open next week. In case the full amount is not realized the company will donate one-tenth of the total amount.

Fire Follows Them.

Montreal, May 6.—Fire shortly before noon yesterday caused $70,000 loss to six firms on Colborne street, Point St. Charles. The Canada Furniture Co. and the Ives Modern Bedstead Co. had just moved into the new premises after a fire several months ago.

Panic-Stricken at Small Fire.

New York, May 5.—Six hundred and fifty girls, employed in two shirt waist factories at 548 Broadway, in the downtown district, rushed screaming for the stairs from the third and fourth floors late yesterday afternoon at sight of a trifling awning fire below them. The congestion between floors became terrific, and a hand rail snapped, and thirty or more girls fell in a shrieking heap in a hallway below. Fourteen of them were injured, but none fatally, and only three were taken to hospitals.

Sandbagged and Robbed.

Montreal, May 5.—G. E. Smart, accountant in the offices of the harbor commissioners' office, was found drugged and stunned in the hall of the building yesterday morning. Thugs sandbagged and robbed him on the harbor front on his way home from work Wednesday evening and got away with a fine gold watch and some $30 in bills. Mr. Smart came to in a lane near the commissioners' office early yesterday morning and was just able to struggle to the offices, where he collapsed again.

Tuberculosis In Montreal.

Montreal, May 5.—The alarming spread of tuberculosis in Montreal was made the subject of a report to the Board of Control yesterday by Dr. J. E. Labarge. The doctor states that 64 per cent. of the deaths registered are from tuberculosis in the city at present.

Steamer and Schooner In Collision.

Boston, May 5.—The British steamer Bencliff and the four-masted schooner J. R. Teel, came together near Quarantine yesterday, both sustaining considerable damage above the water line.

A Probable Suicide.

St. Catharines, Ont., May 6.—Robt. Wheeler, a Hamilton man who had been working at the Reo motor-car works here, is believed to have committed suicide.

He was boarding at the Grand Central Hotel. One day about two weeks ago he left, saying he was going for a walk.

Yesterday the wife of the proprietor found a letter to the effect that he intended to do away with himself.

His wife keeps a boarding-house in Hamilton.

Strike In Kingston.

Kingston, May 5.—The strike of the mason helpers is not yet settled. Seventy-five men are out. The bosses declare they will not pay the increase. The masons and stonecutters have been unable to settle their trouble over who shall cut cornices and work is being delayed.

Hurt In Runaway.

Woodstock, May 5.—William Smith, county road superintendent and well-known in municipal circles in Ontario, was seriously hurt yesterday afternoon in a runaway accident. He was thrown out of the rig and sustained numerous bruises on the head and arms.

Found Dead.

Ingersoll, May 5.—Mrs. James Levens was found dead on the floor of her home at six o'clock last evening by her husband on his return from work. Heart failure was the cause.

Found the Knife.

Goderich, May 6.—The knife with which Edward Jardine is alleged to have murdered Lizzie Anderson, is now in the hands of the authorities. Shortly after Jardine's trial it was learned that a knife had been found near the spot where Jardine said he threw the weapon. It has been forwarded to Toronto for minute examination. A boy found the knife on the lake shore shortly after Jardine's arrest. It is a medium-sized, black-handled one, with two blades, and there were bloodstains on the hilts of the blades. The finding of the knife goes to corroborate the evidence of those witnesses who said Jardine had such a knife in his possession.

"Salvador" BEER

THE FAMOUS NATIONAL DRINK

There's a story behind "Salvador" beer —*Canada's most famous brew*— that carries us back to the year 1651

The Grand Duke Ferdinand, the Bavarian monarch of that period, established the *now famous cloister* brewery on the Nockerberg Mountain, near Munich, and appointed Father Sale the chief brewmaster.

The product of the royal brewery was first known as "Father Sale's Beer," until the more convenient title of "Salvador" was adopted, about a century later.

For over 150 years "Salvador" was brewed under the patronage of the Bavarian royal family. In 1806, Franz X. Zacherl acquired control of the cloister brewery and purchased *the secret formula* of the royal brew.

From that day to this the formula and sole European rights have been *the most jealously guarded inheritance* of the famous brewer's family.

The rich, mellow flavor of "Salvador" is only attained by *a special aging process*, and if the output of the cloister brewery was great enough the people of Bavaria would drink no other beer.

Mr. Lothar Reinhardt completed his extensive studies of German brewing in this *famous* cloister brewery, where he secured *the secret formula* and *process* for brewing "Salvador." He has *the sole right* under the Canadian Government Copyright and Letters Patent to manufacture this famous brew.

Reinhardts' "Salvador" has become "The National Drink by *a rigorous adherence to every detail of the original process* devised by Father Sale in 1651.

Compared with all other brews, *"Salvador" beer is worth a dollar a drop*, yet it costs no more than just ordinary beer.

Every pint of "Salvador" is *matured in wood* for at least six months before bottling.

"Salvador" is not only a pure, sparkling and refreshing brew; it also possesses *tonic qualities which make it the beer par excellence* for family use.

Always order "Salvador" if you want the best beer brewed.

BOTTLED AT THE BREWERY BY

REINHARDTS' OF TORONTO

2618

Local Agent — ALEX. ELLIOTT, Peterborough, Telephone 719

Restored Higher Rates.

Duluth, Minn., May 5.—Passenger fares generally in Minnesota will be three cents a mile on and after July 1, this year, according to information obtained yesterday. On that date also, class freight rates will be restored to the basis existing before the order of the railroad and warehouse commission on Sept. 6, 1906, reduced them 20 to 25 per cent.

M.P.'s In Hospital.

Ottawa, May 5.—A. C. Boyce, Conservative member for West Algoma, and Dr. Cash, Liberal member for Mackenzie, are both confined to the hospital. Mr. Boyce has bronchitis, while Dr. Cash is also suffering from an illness brought on by a cold.

Two Burned to Death.

Belleville, May 5.—In the absence of Patrick Cain, his home in Rawdon Township, near Ivanhoe, was burned yesterday, and his wife, who had been ill, and her step-daughter, Ellen Maloney, who had been nursing her, were fatally burned.

Trains Running Soon.

Cobourg, May 5.—The steel on the Canadian Northern Ontario Railway from Port Hope to Toronto is now down. As soon as the viaduct at Port Hope is completed, trains will be able to operate between Cobourg and the city.

PILES CURED IN 6 TO 14 DAYS

PAZO OINTMENT is guaranteed to cure any Case of Itching, Blind, Bleeding or Protruding Piles in 6 to 14 Days or money refunded. 50c.

LUMBER

And builders' materials of all kinds—Shingles, Scantlings, Joist and Bill Stuff—Mouldings, Casings and Base and all kinds of finish. Boxes and Box Shooks.

ALF. McDONALD ESTATE

Point St. Charles Mills

RUTHERFORD GRIME

Motor Car Line

Time Table up to June 10th, 1911

Cars are open for use every hour to parties of from 7 to 14, $4.00 per hour. Parties going out of town $12.00 per half day or $24.00 per day. Any number up to 14, and within a radius of 20 miles from city — Over this distance, extra charge will be made. For one or two persons going out to nearby villages, special contracts will be made. Garage — No. 195 Simcoe St.

Phone No. 841.

Porcupine

Full information on any Stock sent on request.

ORDERS CAREFULLY EXECUTED

WARREN, GZOWSKI & CO.

Members Toronto Stock Exchange

Traders' Bank Bdg. TORONTO. 25 Broad St. NEW YORK

Wet Weather Makes You Think of

WaterproofCovers

and when you think of these you must think of

J. J TURNER & SONS, Manufacturers

Covers for Man, Horse or Wagon

Model Dairy Co.

Corner King and George Streets

Pure Milk in Sterilized Bottles....... 6c
Whipping Cream, quart........ ....40c
Table Cream, quart...... ....30c
Skim Milk, 3c qt. or 2 qts. for...... 5c

Everything used in the dairy is thoroughly sterilized. Call and inspect the only plant in the city. Orders delivered any time to any part of the city. Milkmen supplied.

TELEPHONE 831

Children's Aid Society

FOR THE CARE OF NEGLECTED AND ILL-TREATED CHILDREN.

Incorporated by Act of Legislature. Information required. Information kept strictly private.

CHILDREN FOR ADOPTION

GEO. COCHRANE,
Agent and Asst Sec.

Phone 765 George St

Bicycle Talk

IT PAYS YOU

To have your wheel cleaned and overhauled as dust and grit makes hard work of wheeling and soon destroys the bearings. See our line of new and re-built wheels.

MILLARD'S

BICYCLE SHOP

Hunter St., near Aylmer. Phone 1256

The ONTARIO CONSOLIDATED MINES, Limited.

AUTHORIZED CAPITAL $350,000.00

PAR VALUE OF SHARES 25c EACH

10 acres in the richest part of Cobalt, the world's most famous Silver Field. 4 acres prospected, showing 6 well defined calcite veins. Shaft 60 feet deep and all necessary buildings on property.

Write for prospectus, maps and specia letter.

APPLICATIONS FOR STOCK FILLED IN ORDER OF RECEIPT.

For Further Particulars Apply

MERSON & CO.

Members Standard Stock and Mining Exchange

16 KING ST. WEST, TORONTO, CANADA.

LUNG TROUBLE

Mrs. Biny Brown, of Tenecape, N.S., Was Cured by Catarrhozone of Lung Trouble and Catarrh, After Hundreds of Other Remedies Failed

If your lungs are weak; if there is consumption in your family; if Colds, Catarrh, and Bronchitis bother you, be sure to use Catarrhozone. It is especially adapted for these diseases and cures every time.

Mrs. Brown took cough mixtures, but they made her sick. Then she used an atomizer, but, after resorting without benefit to poultices, she tried Catarrhozone.

"I used Catarrhozone Inhaler," writes Mrs. Brown, "five minutes every hour, and soon recognized that it was going to cure me. I could feel the soothing medicated air spreading through the air passages of the throat, and it touched the sore spots in the lungs that other remedies failed to reach. Catarrhozone seemed to go just where it was needed most, and soon put a stop to my cough. It restored me to perfect health, and I am convinced that no cough, cold, or catarrh can exist if Catarrhozone is used."

No treatment is so clean, so pleasant, so certain to cure as Catarrhozone. By means of the Inhaler, the local symptoms, such as coughing, inflammation and congestion are speedily corrected. Ferrozone tablets, which are taken after each meal, purify and cleanse the blood of all poisons, and build up and strengthen the system.

This local and constitutional treatment is always effective, and cures cases that have been given up as hopeless. Money can't buy or produce anything better, and to get cured it is absolutely necessary to use Catarrhozone.

SHEFFIELD CHOIR WILL CONTINUE

A Further Explanation Regarding Affair at St. Paul

Toronto Globe—Mr. J.A. Ritchie of Ottawa has written to The Globe, on behalf of Dr. C. A. E. Harriss, who is in charge of the tour of the Sheffield Choir, stating that the Mr. Gay referred to in a despatch published from St. Paul has no basis for the action he proposes taking against Dr. Harriss. He says that Mr. Gay's action will be contested, Mr. T. C. Burke, of Buffalo being retained for that purpose. Mr. Ritchie adds that he was instructed by Dr. Harriss that Mr. Gay had been paid in full for all services rendered to the former, and that Dr. Harriss had no agreement with Mr. Gay to the effect that the latter would be entitled to a percentage of the proceeds of the concerts given by the choir.

The heading of the article from St. Paul intimating that the tour of the choir would end as the result of the action is not borne out by the facts of the case. The indications point to the continued success and triumph of the choir.

$100 REWARD $100

The readers of this paper will be pleased to learn that there is at least one dreaded disease that science has been able to cure in all its stages, and that is Catarrh. Hall's Catarrh Cure is the only positive cure now known to the medical fraternity. Catarrh, being a constitutional disease, requires a constitutional treatment. Hall's Catarrh Cure is taken internally, acting directly upon the blood and mucous surfaces of the system, thereby destroying the foundation of the disease, and giving the patient strength by building up the constitution and assisting nature in doing its work. The proprietors have so much faith in the curative powers that they offer One Hundred Dollars for any case that it fails to cure. Send for list of testimonials.

Address: F. J. CHENEY & Co., Toledo, O.

Sold by all Druggists, 75c.

Take Hall's Family Pills for constipation.

WHO'S COMING AND GOING

Mr. Donald MacNaughton, of Norwood, spent the week-end with his sister, Mrs. C. Learmonth, Stewart street.

Miss Gibbs, of Peterborough, is visiting her aunt, Mrs. J. Jones, "Crystal Spring," Lake Shore.—Port Hope Guide.

Mrs. Hugh Waddell, accompanied by his niece, Mrs. Dr. Scott, and her little daughter, who have been the guests of Mrs. H. Waddell at "Beechfield," returned to their home in Texas on the 4.38 C.P.R. last evening.

The jurymen in the Camorra trial at Viterbo, Italy, want increased pay, claiming it is unfair to hold them on service for a year at 80 cents a day.

A boy who noticed large rocks in the K. & P. Railway tracks, near Kingston, had sense enough to notify officials.

BEAUTIFUL EYES

are made beautiful by long, silky lashes, and well defined, lustrous brows. Eyes, like diamonds, depend on their setting. The beauties of the face are lost if the eye brows are thin and scanty; and the lashes are short and lifeless. Parisian Lash Lustre grows beautiful, soft, silky lashes. It has done so for society women throughout Europe, and it comes here well recommended to do the same for you. Parisian Lash Lustre is not a dye or colorator, but a scientific preparation for beautifying the eye lashes and brows. Our guarantee goes with every box of Parisian Lash Lustre. A two weeks' treatment will bring beauty to your eyes that you have never before possessed. By mail, prepaid, in opal boxes, on receipt of price, fifty cents. B. V. Marion, sole distributer, Bridgeburg, Ont.

LETTERS TO THE EDITOR

The Review does not hold itself responsible for opinions expressed by its correspondents

THE PEOPLE'S CHIMES.

To the Editor of the Review.

Sir,—I heartily agree with 'River Road" on the question of the chimes. If these are St. John's church chimes then the program is entirely out of the question and the military ought no more to be brought out for the occasion than for the laying of the corner stone of Knox church, of All Saints' or Murray street church, for people outside of these congregations have helped in their work as well as in the chimes. If, on the other hand, this is a people's movement, in a special sense, then the people should be asked whether they want the chimes consecrated by an Anglican Bishop or not. For my part I want to have them consecrated by Rev. Isaac Couch and John Carlisle.

Yours truly,

ONE OF THE PEOPLE.

THE HIGHER CRITICISM

To The Editor of The Review.

Sir,—It is marvelous how mighty liberal some of our preachers are getting with the people's Bible. They are not only willing to give away whole books such as Genesis, Daniel, Esther Jonah, etc., they are not only willing htat the gospels and epistles of the New Testament, most of them should be discredited, but wonderful to tell some of our preachers have become so liberal, so large hearted and broad minded, that they are now willing that we should part with all those parts of the Book that Bob. Ingersoll objected to! And be it noted that Ingersoll had little or no use for any part of God's Book. On one occasion Ingersoll declared before an audience "I can write a better book than the Bible myself." An old auntie in the audience shouted out, "Go in on it Bob there's money in it." To-day Bob's bones are dust and his sword is rust and the old Book still abides.

The most amusing part of this wholesale parting with the word of God by the critics is this, the more they can mutilate and discredit the Bible; the smaller they can make it appear to themselves and their people, the larger the old Book grows. Their love for the dear old Book as they say, grows in the same proportion as they can show that it is not reliable or inspired. The men have surely lost all sense of humor. Let me illustrate.

A number of surgeons lay a fine healthy strong handsome man on the operating table. They scalp him. They take out his two eyes, cut off his two ears and nose, they amputate his arms and legs and then they present him to his family and friends saying, "here is your father and friend a larger and divine man, see how he has grown." In like manner do these false teachers, after mutilating the Book beyond all recognition, look down on their people with countenance serene, and calm as a mid-summer morning, and say, "It appears as though we had taken away your Bible from you, but see how it has grown, how much larger a book it is since we have operated on it." These teachers no doubt will go on getting worse and worse deceiving and being deceived until the Lord descends with his winged squadrons of the skies, and gathers the tares from amongst the wheat. In the mean time Christians should be warned not to help sow the tares. H no; th s letters. If we help to propagate disseminate and perpetuate the theologs of the successors of Paine, Bradlaugh and Ingersoll, who have crept in unawares into the professing Church, we are bidding them God's speed, and we are partakers of their evil deeds.

There is just as much chance of a few school boys demolishing Gibraltar with their air guns, as there is of these self styled intellectual emancipators from the learned arena, destroying the "impregnable rock of Holy Scriptures." Yes, we do believe that the word of the Lord liveth and abideth forever, but we do also believe that these destroyers of the faith, should not live and abide forever inside the Christian Church, and that their teachings should be suppressed, and they themselves should forthwith be requested to step out of the professing Church and go to their own company. And if this is not done very soon, one need not be a prophet to predict with the certainty of a prophecy, that judgments swift and sudden will be visited on Christendom for this great trangression.

Yours,

JNO. CARLISLE

CITY COUNCIL AND THE FIREMEN

Correspondent Disproves of the Action of City Fathers

To the Editor of the Review.

Sir,—Would Mayor Morrow say whether or not that he, Geo. A. Cox, or the companies in which they are interested, are bondholders in the Electric Companies' merger, which has its head office at Belleville? Why is Mr. Morrow opposed to the Hydro-Electric Engineer's report?

If he is sore only because he is a Grit and opposed to anything like the Hydro-Electric Commission, which was brought into being by the Whitney Government, we should know.

I was told that the council wanted Mr. Duggan's head on a platter because the Hon. Adam Beck gave his [illegible] business men and not to our city solons. If this is so, Duncan should go back to his paint pots, Brown to the call of the chickens, Kernaghan to his little grocery, and the rest to their respective trades, after giving up the city affairs to a commission.

The C.P.R. can get their concessions through, but the Tory Hydro-Electric is not a pleasant pill for certain Grits there. Personally I am sick and disgusted with the action of some of the light ducks in that council. They were never able to reach any high degree of prominence in their respective lines, and should not have been entrusted with the city's affairs. As they were elected, we must suffer, but not in silence. I am gathering up matter for a chapter or two concerning members of the council, which I shall write up from time to time.

In conclusion I may say we have now taken the road to peace, quietness and village ways. The grass will grow on the city hall steps and the aldermen will slumber without being awakened by the noise of whistles and vibrations of factories.

There are three or four Rip Van Winkles in our council, and they seem to be its master minds.

Yours truly,

"RATEPAYER."

O'K O'K

Don't Judge the Lager You Drink by the Price You Pay For It.

The price has nothing to do with the quality. Imported lagers cost more than O'Keefe's "Pilsener" because of the high duty—NOT because they are better, or even as good.

O'KEEFE'S "Pilsener" Lager

The Light Beer in The Light Bottle

is brewed only of finest barley malt, hops and water—no rice, glucose or other ingredients—which cannot be said of any American lager.

O'Keefe's "Pilsener" is a pure, old, wholesome, healthful lager—brewed right here at home according to the Government standard—and is superior to any imported lager, no matter what the price.

"The Beer With A Reputation"

At all hotels, cafes and dealers generally.

The O'Keefe Brewery Co. Limited
TORONTO, Ont.

164

O'K O'K

NOVEL ENTERTAINMENT BY YOUNG LADIES' MISSION CIRCLE

Indoor Garden Party at Charlotte St. Lecture Hall

A most attractive scene was witnessed at Charlotte street Methodist lecture hall last evening, the occasion being an indoor garden party arranged by the Young Ladies' Mission Circle of the church, and to the decorative and artistic ability of the young ladies and the officers, the extremely unique and picturesque interior was due. The affair was conducted on a very pretentious scale, and revealed excellent management, and a very noticeable sense of what was harmonious and beautiful. The hall was decorated as much as possible to represent a garden as it might appear in summer, and the naturalness of the scene was remarkably pleasing and novel. Chinese lanterns, a tree from which was suspended fruit, chairs, a hammock, and other outdoor summer necessities, all aided materially toward making the idea effective. All manner of inviting, cooked articles could be purchased, such as cake, home-made bread, buns, candy, etc. The dainties were all arranged on separate tables, presided over by pretty young ladies of the Circle.

A musical program provided by first-class talent, was another most delightful and appreciated feature of the affair. Every number on the informal program drew merited applause.

The names of the tables with those who were in charge were as follows:

Home-made Bread, Cake and Buns—Miss Annie Thistlewaite, Daisy Thistlewaite, Mina Edwards, Sophie Elliott, Mabel Wilson, and Electa Goard.

Candy Table—Miss Annie Rigby, Madeline Morrison, Margaret Neill.

The Orange Tree—Ruby Clegg, Ruby Adamson and Marion Lyle.

The Piazza, with orange sherbet and orangeade for sale—Miss Luella Jobbitt, Minnie Lightfoot, Letitia Elliott, Mabel Brown, Ethel Rehill, Edna Pringle and Beatrice Tovey.

All the booths and tables were gratifyingly patronized, and realized well. To the president of the Circle, and to the vice president, Miss Morrow, on whom much of the responsibility rested, deserved credit is to be and efficient members of the Circle, who worked hard to ensure the success of the party.

The following was the musical program:

Instrumental—Miss Sophie Elliott.
Vocal Solo—Miss Edna Pringle.
Instrumental—Mrs. Buchanan.
Violin selection—Miss Helen Flavelle.
Instrumental—Mrs. Buchanan.
Vocal solo—Mrs. G. B. Hughes.
Vocal solo—Mrs. Middleton.
Instrumental, piano—Miss M. Clarry and Miss Sophie Elliott.

LIVELY RUNAWAY

Occupants of Vehicle Got Out and Let Horse Go Free

A bit breaking near Morrow's Hill caused a lively runaway this morning when Mr. and Mrs. Alex. Braithwaite, of Cavan, were en route to the market.

Mrs. Braithwaite managed to climb out of the vehicle and her husband soon followed, the horse continuing towards the city.

As it tore along Aylmer street Captain Thomas, of the fire department caught and brought the terrified animal under control before it reached the Y.W.C.A.

The buggy was undamaged but a considerable number of eggs were broken.

Four officers of the 91st Regiment Hamilton, will be the guests of the Duke of Argyle with his Scotch regiment in camp and at the coronation.

Dr. de Van's Female Pills

A reliable French regulator; never fails. These pills are exceedingly powerful in regulating the generative portion of the female system. Refuse all cheap imitations. Dr. de Van's are sold at $5 a box, or three for $10. Mailed to any address. The Scobell Drug Co., St. Catharines, Ont.

BANISH PIMPLES AND ERUPTIONS

In the Spring Most People Need a Tonic Medicine

If you want the best of health and new strength in the spring you must build up your blood with a tonic medicine. Following the long, indoor winter months most people feel depressed and easily tired. This means that the blood is impure and watery. It is this state of the blood that causes pimples and unsightly eruptions. To this same condition is due attacks of rheumatism and lumbago; the sharp, stabbing pains of sciatica and neuralgia; poor appetite, frequent headaches and a desire to avoid exertion. You cannot cure these troubles by the use of purgative medicines—you need a tonic, and a tonic only, and among all medicines there is none can equal Dr. Williams' Pink Pills for their tonic, life-giving, nerve-restoring powers. Every dose of this medicine makes new, rich blood which drives out impurities, stimulates every organ and brings a feeling of new health and energy to weak, tired out, ailing men, women and children. If you are feeling out of sorts give this medicine a trial and see how quickly it will restore the appetite, revive drooping spirits and fill your veins with new, health-giving blood.

Dr. Williams' Pink Pills are sold by all dealers in medicine or will be sent by mail to 50 cents a box or six boxes for $2.50 by addressing The Dr. Williams' Medicine Co., Brockville, Ont.

APPRECIATION

Parent Writes to the Children's Aid Society

The following letter speaks for itself;

532 Gilchrist street,
5th May, 1911.

Per Mr. Cochrane to the ladies and gentlemen of the Children's Aid Society;

Ladies and Gentlemen,—I beg most respectfully to convey my most heartfelt thanks to all the members of the society for the kindness shown to my children at the Shelter during the severe winter months. I must say that they always looked well and happy when I visited them. I beg also to thank Mr. and Mrs. Henry for their kindness and the way which they did their duty towards them, as I consider the children benefitted greatly by being under their care. Wishing the association and Shelter all success which they most certainly deserve in their endeavor to brighten the lives of the little ones. I beg most respectfully to thank your again and remain ladies and gentlemen, your most humble and obedient servant.

W. A. ROBERTSON.

U. M. W. delegates conferred with Premier Murray of Nova Scotia, concerning the Springhill strike, begun 19 months ago.

A gathering of 300 Socialists at Montreal denounced the Mayor for his restrictions concerning to-day's parade there.

A bush fire raged for several days last week over Haldimand Plains, near Cobourg. Mr. Hutchisons' house at Grafton was burned.

GRANDTRUNK RAILWAY SYSTEM
RAILWAY TIME TABLE.

	ARRIVE	DEPART
Lindsay, Orillia, Midland, Gravenhurst, North Bay, Stouffville and Toronto ...	11.40 a.m.	8.30 a.m
	9.00 p.m.	5.35 p.m
Port Hope, Toronto, London, Detroit, Chicago and west, Niagara Falls, Buffalo, Cobourg, Montreal and east	8.25 a.m.	11.45 a.m.
	5.30 p.m.	9.05 p.m
Toronto, Lindsay, Stouville, Uxbridge and Markham...	10.15 p.m.	7.10 a.m.
Lindsay Local	8.15 a.m.	9.10 p.m
Hastings, Campbellford, Madoc, Belleville, Kingston, Montreal and east.	8.10 a.m.	8.30 a.m
	8.55 p.m.	1.40 p.m
Lakefield	10.00 a.m.	8.35 a.m
	5.15 p.m.	12.26 p.m

CANADIAN PACIFIC RAILWAY.

GOING EAST—

11.28 a.m. for Norwood, Havelock, Ottawa, Montreal
7.47 p.m. for Indian River, Norwood, Havelock Tweed.
12.10 a.m., midnight, Ottawa, Montreal,
1.01 a.m., midnight, Ottawa, Montreal.

GOING WEST—

5.26 a.m., for Toronto, Hamilton, Brantford, New York, Woodstock, London, Chatham, Detroit, Chicago, etc.
5.51 a.m. for North Toronto, West Toronto; connects with above train at West Toronto
7.42 a.m. for Cavanville, Burketon, Myrtle, Lindsay, Toronto.
4.38 p.m. for Toronto, Hamilton, Galt, Woodstock London, Chatham, Detroit, Chicago; also Fort William, Winnipeg and all points in Canadian Northwest.

BURN "OCCO" SCRANTON COAL

"THE VERY BEST"

Bell Phone 116 — Machine Phone 116

MAY PRICES

Egg Coal .... $7.00 per ton
Stove Coal ...... $7.00 per ton
Nut Coal .... $7.25 per ton
Pea Coal .... $6.50 per ton

Dry Hardwood and Slabs, cut and split as required.

IMITATION is the most sincere form of flattery. That is why some dealers advertise various kinds of Scranton Coal. There is only one genuine—that is the

D.L. & W. SCRANTON

We sell it at the following prices for May.

Stove and Egg............ $7.00
Chestnut $7.25
Pea Coal $6.50

R. Hicks & Co
248 MURRAY STREET

COAL

I wish to thank my numerous customers for their much appreciated patronage the last year, and hope for a continuance of same; also to state that

— May Prices —

will be as follows—:

Egg and Stove Coal $7.00 per ton
Nut Coal .... $7.25 per
Pea Coal .... $6.50 per ton

Also first-class Hardwood $6.00 per cord. Cutting & splitting extra

J. E. A. Fitzgerald
Both Phones 111

Coal Results

¶ We sell the very best quality of hard coal, as good as we know how to buy.

¶ Are you getting results from the coal you are now using? Are you sure it is good? Are you burning it the right way?

¶ There is a deal of difference in how you handle the range or furnace. Our long experience tells us that fact, and we are ready to advise any in doubt as to the best way to make use of coal as fuel.

MAY PRICES FOR COAL

Egg and Stove $7.00 per ton
Nut $7.25. No. 2 Nut $6.50 ton

THE PETERBORO FUEL & CARTAGE CO LIMITED

182 Charlotte-St. Telephones—(Bell 261 270, (Machine)—270.
134 Aylmer-St. Tel. Bell 302

EAST CITY

COAL
And Wood Yard

MAIN OFFICE—111 Hunter Street East
Phone 96

All sizes of the best mined Coal delivered promptly to all parts of the city. Terms strictly cash.

MAY PRICE

Egg ...... $7.00 ton | Nut ...... $7.25 ton
Stove ..... $7.00 ton | 1-2 ton $3.65
Pea or No. 2 Nut $6.50
Mixed Wood, $4.50 per cord. First class Tamarac

WEIR & O'BRIEN
ARCH. WEIR — JAMES O'BRIEN

Robt. Fair & Co. Limited

BIG SLUMP IN PRICES

— IN —

Ladies' Tailored

Spring Suits and Coats

At THE GOLDEN LION

3 DAYS CLEARANCE SALE

Commencing

Monday Morning, May 8th

Come prepared for the GREATEST BARGAINS of the season. This is the way we are going to mark garments for this great sale;

TAILORED SUITS, in various styles, colors and materials, worth from $15 to $20, marked at **$10.00**

TAILORED SUITS, made of high grade serge tweeds and Fancy Suitings, actually worth $25.00 to $30.00, for........... **$15.00**

LADIES' LONG COATS, made from Covert Cloths, Serges and Tweeds, that have been selling for $12 to $13.50, marked at **$9.50**

Broadcloth, Serge Tweed and fine Covert Cloth **LONG COATS,** 52 and 54 inches long, actually worth up to $15.00 and $16.50. For three days selling **$10.95**

LADIES' SHORT COVERT SPRING COATS, new spring styles, actually worth up to $6.50. Three days' sale **$4.98**

LIBRARIAN'S REPORT ON THE ONTARIO LIBRARY ASSOCIATION

Matters of Interest Discussed at Annual Meeting at Toronto.

The following is the report of F. M. Dela Fosse, librarian at the Public Library, on the Ontario Library Association which was submitted to the Library Board at the meeting on Thursday evening.

E. H. D. Hall, Esq.,
Chairman Library Board
Peterborough.

Dear Sir,—In accordance with the resolution passed at the last meeting of the Board I attended the meetings of the Ontario Library Association which were held on Easter Monday and Tuesday, April 17th and 18th in the Reference Library Building, College Street, Toronto. I now have the honour to place before you and the members of the Board my report on the matters brought forward at the various sessions of the Association. As the addresses of the different speakers will be available later in printed form I shall confine myself in the present instance to a resume of the more important features of the meeting.

The opening address of the Chairman, Mr. Cameron, of Woodstock, contained two points of special interest. The first of these had reference to the necessity for a change in the postal rates on books and the second to the propriety of asking the Ontario Government to consider the question of founding a Provincial Library. In regard to the postal rates on books Mr. Cameron pointed out that the present time publishers were allowed to pass newspapers through the mails for one cent for four lbs. weight whereas books for library purposes were subject to a charge of eight cents a lb. The Board may think it worth while to discuss this point with a view to passing a resolution endorsing Mr. Cameron's contention that the rate should be reduced. This would help to strengthen the hands of the Association in approaching the Dominion Government on the question.

In regard to the formation of a Provincial Library, Mr. Cameron's idea was that, by the fusion of the Osgoode Hall Library with those of the Legislative Assembly and other well-known institutions, a Library could be formed corresponding in design to the State Library at Washington. It was felt, however, that a Dominion rather than a Provincial Institution should be aimed at, and the matter was finally left in the hands of the Executive Committee to report on at the next meeting of the Association.

The addresses on the report of the Technical Education and Public Library Committees showed that the Ontario Government is doing a great deal to foster the growth of Technical Education in the Province. It was the feeling of the delegates, however, that, notwithstanding what the Government is doing in the way of providing technical and juvenile libraries for such sections of the community as need them the Inspector of Public Libraries is decidedly handicapped in his work by reason of insufficient assistance. Under present conditions he is burdened with far more work than he or any other man can effectively accomplish, and it was very strongly emphasized that extra help should be afforded in order to enable him to devote his entire time to the detail work of his office.

On the subject of Technical Education the address of Mr. S. H. Rancke of Grand Rapids, Michigan, was of very practical value. Mr. Rancke is the Librarian of the Ryerson Library at Grand Rapids, where technical education in connection with the Public Library has for some time past been in active operation. Mr. Rancke stated that in his Library, lectures illustrated by lantern slides are regularly given, reference books are being constantly added to the shelves and everything is being done that will tend to interest the workingman in technical study. He stated that the outlook was most encouraging but that one factor that works against the library is that of the correspondence schools

This is a matter that is of vital interest to this city. I have it on very competent authority that two or three years ago the average amount of money that went out of Peterboro to the correspondence schools across the border was $20 for every working day, or close on $7,000 per annum. I am informed by the same authority that at the present time this has increased by at least 15 p.c. so that we are allowing at least $8,000 a year to out of the city, for the estimate given to me was a conservative one. What other libraries are doing most assuredly the Peterborough Library can also do, and the work can be rendered all the easier if the manufacturers and merchants of this city will show themselves willing, like their brethren of Toronto, to aid us to the extent of their power.

Mr. Nursery's address on "Public Library Possibilities," contained much interesting matter and was noticeable for its cheerful and optimistic tone. He stated that many libraries that had for some time past been in a state of coma had within the past year come to life and were applying for reinstatement. One encouraging feature also was that rural municipalities seemed to be getting alive to the fact that they should help their local libraries. Mr. Nursery said that during the past year contributions with this object in view had aggregated $30,000 more than in the previous year. In this connection it may be pertinent to ask the members of this Board to consider the advisability of bringing to the notice of the township municipalities in this county the great advantages that the Peterborough Library holds out to its patrons. With moderate assistance on their part a system could be easily inaugurated whereby instalments of books could be regularly sent to distributing centres throughout the county for the use of the agricultural community. The farmers are very good friends to Peterborough, and nothing but good could result from our making our books available to them at the lowest possible outlay to themselves. In the United States a method such as I have noted has been in existence for years, for example, in the city of Cincinnati, and with the happiest results.

Work with the children, always an instructive and inspiring theme, was effectively dealt with by Miss Jessie C. Potter, of Dundas. She told the Association of the success attending the institution of the Children's Hour in the Dundas Library, and of the great interest manifested by the youngsters in such matters as were brought to their notice. It was brought out during the discussion that the Pittsburg Public Library publishes an annotated list of Juvenile books for use by librarians, and that the Finsbury Public Library of London, England, publishes a list of the same nature. It would be a great help to our librarian, and doubtless to your Library Committee were authority given to purchase both these lists for use in the library.

Another point of great interest that was discussed was the question of the relationship of the library to the public schools, and it was borne in on your representative that the closer the connection be between the library and the schools the better it would be for the pupils. The feeling was expressed very strongly at the meeting that the library schould act as a help to the schools in the matter of supplying the pupils with books and especially with literature of a nature to assist them in their school work. I respectfully suggest to the Board the advisability of discussing with the teachers the adoption of a scheme having for its objects the formation of a circulation department in such of the schools as need it.

The matter of a library school was also mentioned, and it was stated that it is a practical certainty that such an institution will be in operation this summer in this province. We shall be notified as soon as anything definite has been arranged in regard to this scheme.

I cannot close my report without referring in the warmest terms to the kindliness and courtesy with which I was greeted by the various officers of the Association. My thanks are especially due the Inspector of Public Libraries, and to Dr. Locke and Mr. Caswall for much information, cheerfully given, as well as to Miss Saxe, of the Westmount Public Library, for valuable hints on library work.

I remain,
Yours obediently,
FRED. M. DELAFOSSE.

OBITUARY

The Late J. C. Trew

After a short illness J. C. Trew passed away at Nicholls Hospital this morning.

Deceased was a brother of R. S. Trew, the local contractor. He was 45 years of age and farmed near Best's station in Emily.

He leaves to mourn his loss his wife and seven children, the oldest being 15 years of ago. The children are Ida, Welland, Lillian, Beatrice, Vivian, Robert and Mary.

The remains will be taken to Oak Hill on the 9 o'clock G.T.R. train to-night, where interment will take place.

Mrs. A. E. Taylor

Mail and Empire.

The funeral of the late Mrs. Lillie M. Taylor, wife of Mr. A. E. Taylor, of the Winnipeg Free Press, and sister of Mr. Robert M. Armstrong, Toronto, will be held at Harriston, Ont., to-morrow at 3 p.m., the Rev. C. Scudamore, of the Church of England, conducting the burial services. Mrs. Taylor was 42 years of age, and was preparing to visit her son Eddie in Cleveland prior to leaving for the West to join her husband, when she was suddenly taken ill of heart trouble at her residence, 196 Berkeley street, and died in a short time. She was born at Millbrook, and resided in Harriston for many years. Besides her husband she is survived by two sons, Eddie, of Cleveland, and Roy, of Winnipeg; a brother, Mr. R. M. Armstrong, Sherbourne street, Toronto; her mother and sister in Revelstoke, B.C., and a brother and sister in Manitoba.

The schooner Cardinia is ashore off Landline Island, N.S.

Deathly Cramps, Stomach was Bloated

A Bad Case That Proves Cramps and Stomach Disorders are Cured Fast by Nerviline.

"The distress I suffered from cramps last summer was so severe I thought it meant death," writes P. R. Emerson, of Guys Hill, P. O. "I was doubled up with pain and in such bad shape I couldn't walk a hundred feet. I remembered having Nerviline on hand and took half a teaspoonful in sweetened water. In five minutes I was well and my stomach derangements disappeared entirely."

NERVILINE AN INSTANT RELIEF

For cramps, flatulence, diarrhoea and disorders of the stomach and bowels, Nerviline knows no equal—one million bottles used every year—fifty years on the market, that's proof enough of its merit. Large bottles, 50c., trial size, 25c. All dealers or The Catarrhozone Company, Kingston, Ont.

PRESENTATION TO MISS WARREN

Banquet in Her Honor at Knox Church

A Group Photo and Appreciative Addresses

One of the most successful banquets ever held in connection with Knox church took place last evening in the lecture hall when the teachers and officers of the S. S., the A.S.K. Class and Goforth Club gathered to honor Miss E. Warren, who leaves to-day for her home in Smith's Falls and later for Calgary.

Miss Warren has been a faithful worker in all the departments of the church and has been teaching the A. S. K. Class for three years.

In the address and presentation on behalf of the A.S.K. Class, E. Williamson presented Miss Warren with a group photo of the class, old and new Knox church, Rev. E. J. Keith and Miss Warren, while W. Rush, president of the class, read the following address.

Dear Miss Warren,—It is with unspeakable regret that our class is brought face to face with the fact that you are leaving our midst. It would be impossible for us to tell how great we know our loss will be but you have given yourself so keenly to the work of the class that we feel this loss would be mutual and we would not make your leaving any harder than we can help.

Some of us recall the early days of our class when we were left without a regular teacher and it seemed so difficult to get one who understood boys and who could hold them together. That you have succeeded is manifesting the constant and large attendance of the class and its present well organized condition.

You made a study of our needs and as a result there have been made interests to occupy our attention and to keep us in contact in the church. Your constant visits to our homes have also been means of holding us. We can assure you that we see for ourselves as a result of your years of service the reason for centering our lives in the church.

Your work in the class room has resulted in our choosing the high ideals you so fervently presented to us. Behind all your zeal and activity on our behalf during the Sabbath afternoons and in between, we believe your love for Christ, His church and our Spiritual welfare, has been the abiding motive. We assure you of our loyalty to the class, to the church, and its head, and believe we cannot better show our gratitude to you than by remaining true to them, seeking to realize the high standard you have presented. The souvenir that we present will ever keep us and our past associations in your mind and prayers and will keep your solicitations for our future. We pray our heavenly Father may ever guard and protect you and that wherever you may live your life may tell for as great things as it has in your service, so lovingly remembered to our class.

Signed on behalf of the class.
W. Rusk.
E. Williamson.

Miss Warren was remembered yesterday by the engineers of the C.G.E. where she has been private secretary to Mr. McGee, head of the engineering department. She was given a gold-headed umbrella and an address.

Lady associates in the office gave her a hand satchel and short address expressive of their regrets at losing her.

Miss Warren carries with her the good wishes of a host of friends.

Toronto, Chicago and Cleveland capitalists have bought the old Blairton iron mines in Belmont township for $75,000.

Assistant City Engineer, Heddle, of Hamilton, was dismissed, due to the sewer bungle, but re-engaged on a monthly basis.

Every One MAY DRESS WELL NOW

THE Standard Co.

163 Simcoe-st.

is offering now a full line in ladies' and gentlemen's ready-to-wear clothing.

MEN'S SUITS, COATS, LADIES' SUITS, SKIRTS, COATS, WAISTS,

ALL ON EASY WEEKLY PAYMENTS

You need not wait for all the cash. Come and select your spring outfit and pay $1.00 or $2.00 per week.

Housefurnishings, Carpets, Linoleums, Curtains, of all kinds, for CASH OR CREDIT.

THE STANDARD CO.

163 SIMCOE STREET.

Are They Comfortable ?

Many persons have difficulty in keeping their Spectacles from slipping down upon the nose and hurting the ears. We are fitting beautiful Spectacles of new form, that are the acme of comfort, and owing to the formation of the inconspicuous solid Gold Pads at the side of the nose, there is no marking of the nose crest or cutting behind the ears, and then too, they will not slip down. Optical Institute patrons who use them remark "That is the very kind of spectacles I have been looking for." A lady remarked "I would not do without those spectacles for $100.

THE OPTICAL INSTITUTE

Market Building — Peterboro

J. W. BROWETT, Optometrist

Phones
Bell 1221 Machine 7

ONE FOURTH OF ALL THE MOTOR CARS BUILT IN AMERICA IN 1911 WILL BE

Ford Model T's

It has been estimated by Motor Car Manufacturers that 150,000 automobiles will be built in 1911. Out of this immense quantity 37,500 will be FORD MODEL T's built by the Ford Motor Company.

There is a reason for this exceptionally large number of FORDS and FORD popularity.

The demand for a car of Ford design and Ford quality has been so great that a yearly output of over 30,000 Model T's has been required to supply the demand of buyers.

Ford design and construction, Ford quality in material, strength, durability and service, and ECONOMY in UP-KEEP are features which have caused FORD to manufacture this season ONE-FOURTH of all the cars built in America.

Call and See Them

Joseph J. Duffus

District Representative

309 George St., Peterboro Phone 255

WE SELL Anything you want

WE BUY Anything you have to sell.

JAY'S Stores

388-392 AYLMER ST. PETERBORO'

Our $12 and $15 Suits

are made by the same tailors who make the $18, $20 and $22.50 Suits. You will get as good tailoring in our $12 and $15 Suits as in the higher priced ones. Also bear in mind we are the firm who guarantee a perfect fit or refund your money.

We are showing some splendid qualities in Tweeds, Worsteds, Cheviots and Coronation Blues.

We want you to wear a LeBrun & Co., Suit this spring.

If better clothes were made we would have them — But come and see for yourself, you need not buy because you look, unless you cannot help it.

H. LeBrun & Co.

GEORGE AND HUNTER STREETS

High-Class Clothiers and Men's Furnishers

PROBABILITIES.
Fine and warm. Showers or thunderstorms during night.

THE DAILY REVIEW

REVIEW WANT ADS
BRING RESULTS
One Cent a Word

VOL. LXII., No. 107. PETERBOROUGH, ONT., CANADA, MONDAY, MAY 8, 1911 TEN CENTS PER WEEK.

FIGHT NOW IN COUNTRY

Scene of Reciprocity Battle Shifts to People.

Mr. Borden Will Go West For Whirlwind Campaign.

Ottawa, May 8.—With the departure of Sir Wilfrid Laurier this week for England, the scene of the political battle will change in a very short while from the capital to the country. Members are arranging for meetings in their constituencies and leaders are arranging for more or less ambitious tours. Naturally the western tour of the leader of the Opposition assumes first importance. While the dates are not definitely fixed the tentative program is that Mr. Borden will begin his tour of the west about the middle of June, and that it will last three weeks. Manitoba, Saskatchewan and Alberta will be covered as thoroughly as possible in the short time at his disposal. British Columbia will not be visited, the assurance of the British Columbia Ministers who have been in the capital being that the Pacific province will return no Liberals at the next general election.

There is some prospect now that there will be a general election in the autumn. If so, it will probably take place about the end of November, after the redistribution bill has passed the House.

There have been rumors that the Government, after Parliament adjourns, will prorogue. This may be dismissed as mere speculation. It is altogether improbable that the Opposition will allow enough supply to pass the House to lose their hold of the situation. The Conservatives are unanimous in declaring that Parliament will not prorogue, but that the reciprocity agreement will be fought to a finish.

CANADIAN BASIS WAS DIFFERENT

Senators Solve a Puzzling Discrepancy in Table.

Washington, May 8.—There will be a statement made in the Senate tending to re-establish the correctness of the figures of the tariff board on farm labor cost in the United States and Canada. When Senator Stone of Missouri, in an argument for the Canadian reciprocity agreement, showed that the cost of farm labor was in many cases as much in Canada as in the United States, and sometimes more, the opponents of the bill attacked the accuracy of the figures. Now the figures will be place in their right light in the Senate, and probably the best argument which the hostile Senators can find will be that the statement of the comparison was a trifle awkward.

It appears that in making up its farm labor cost estimate the Canadian Government included an estimate of board. The United States in preparing its estimate did not include board, so when the comparison was made it was necessary for the Canadian Government to deduct its estimate for board, and this was what puzzled the Senators.

$50,000 LOST IN MONTREAL FIRE

Blaze in Big Factory Lasted Three Hours.

Montreal, May 8.—Fire broke out in the testing department of the Allis Chalmers-Bullock factory near Lachine late Saturday afternoon and burned fiercely for nearly three hours before the combined efforts of the Montreal and Lachine fire brigades and the employes' brigades of neighboring factories could get it under control. The damage is estimated at between $50,000 and $100,000. A large oil tank in the testing department and lumber piles in the rear of the building made the fire especially difficult to cope with, and it was only after a steel cable had been placed around the tank and it had been hauled to a safe distance that the efforts of the fire-fighters met with success. The damage is chiefly in the testing, winding and punching departments, and is fully covered by insurance, the company carrying $100,000 of insurance with the Canadian Factories' Association, and $900,000 with the New England Mutuals. The cause of the fire was the crossing of a high voltage electric wire.

KING EDWARD AND QUEEN ALEXANDRA IN THEIR CEREMONIAL ROBES—FROM THE TATLER

WESTMINSTER ABBEY AS ARRANGED FOR THE CORONATION—FROM THE ILLUSTRATED LONDON NEWS

MEMORIAL SERVICE ENDED YEAR OF MOURNING AT COURT

ONE YEAR GONE

KING EDWARD VII.

King Edward, the Peacemaker, whose influence will extend to many more anniversaries of his passing away. His memory will grow greener as the years flit by into the buried past.

Queen Alexandra Returned For Service Quite Ill—Archbishop of Canterbury Conducted the Service—Political News.

London, May 8.—Court mourning ended Saturday with a memorial service at St. George's Chapel, at Windsor, for King Edward.

Queen Alexandra had returned for it. She is in impaired health and with little heart for the festivities of the coronation year. There was a full muster of the royal family at the Albert Chapel, with a small group of the late King's personal attendants.

The service was conducted by the Archbishop of Canterbury and the corresponding clerics of the memorial service for Queen Victoria, which King Edward had attended year after year.

The Dean of Windsor and Canon Dalton were with the archbishop, and the regular choir of St. George's was strengthened by voices from the chapels royal. The hymns had been selected by Queen Alexandra, and the royal mourners subsequently visited the burial vaults, which were illuminated by an electric plant recently installed by the King's orders.

The second year of the new reign opens brilliantly next week with two "courts" and a state drive of the King and Queen to Crystal Palace for the Festival of the Empire.

Westminster pointers indicate a long vacation during June, with a prolongation of the session until the middle or close of August. The Parliament bill will pass its final stage in the House of Commons Thursday night, and there will be an abundance of time for prolonged discussion in the House of Lords after the coronation.

The insurance bill, "made in Germany" with the exception of the tentative proposals respecting unemployment in a few carefully selected industries, will be deferred until another year. The finance bill will not arouse contention, except the clause for the payment of members, and a few bills relating to shops, coal mines and copyright ought to be easily enacted.

Court influence is being quietly exerted in favor of the acceptance of the Parliament bill, which was submitted to the people in December.

Lloyd-George's insurance scheme, while too complex to be understood without a campaign of education, has caught the imagination of the masses, and whatever befalls in the bye-elections it is a vote making scheme of constructive legislation. Perhaps the employers' votes will be lost by it when it comes into operation and creates antagonism between classes, but the main body of wage-earners will be attracted by it, especially as they will themselvs administer the sick, invalidity and unemployment funds.

Speaking at Manchester Saturday, Premier Asquith took the opportunity to dispose of the reports that there were dissentions in the Cabinet over the subject of home rule for Ireland. "There is not a syllable of truth in, nor the shadow of a foundation for the statement," he said, and went on to remark that there had been an enormous change in public opinion on this question, adding:

"For the first time there is a really good understanding between the democracies of both islands. Material ties quite apart from all questions of sentiment bind them together in indissoluble union. During the last few years, the Irish question has come to be regarded more and more as the most urgent part of Great Britain's great imperial problem."

MIXED MARRIAGE TO BE DISCUSSED

Anglican Synod Will Take up Matter at Quebec.

Quebec, May 8.—Some interesting questions are to come before the coming session of the diocesan synod of the Anglican Church, which meets here on June 6.

Among the notices of motion given is one of the dean, to the effect that a committee to consist of three clergymen and three laymen be appointed to prepare a memorial to the general synod of the Church of England in Canada at its next session, on the subject of mixed marriages and the grave danger which threatens the whole community if the civil courts are allowed to annul marriages, which have been solemnized in strict accordance with the laws of the land.

Beer Flowed In Streets.

Acton, May 8.—The street in front of the town hall ran with beer Saturday afternoon, when twenty kegs of lager, seized in the basement of the Dominion House in this local option municipality, were battered open and the contents permitted to form a small river as an object lesson.

The spectacle followed convictions registered against William Lawson, lessee of the refreshment privileges in the hotel, and Albert J. Lehman, proprietor, and his two sons, Norman and Austin, who were convicted of having dispensed the lager also.

THE CORONATION

Illness of Queen Mary and Alexandra May Cause Postponment.

Special to the Review.

London, May 8.—Lloyd's insurance rate against the delay in the Coronation was raised to-day owing to rumors that Queen Mary is in poor health, and that the condition of Alexandra is such that postponement may be necessary.

FIRE GUTS BLOCK AT BROCKVILLE

Loss is About $10,000, Half Covered by Insurance.

Brockville, May 8.—A fire which broke out Saturday morning in J. M. McLennan's laundry on Buell street, for a time threatened the heart of the business portion of Brockville. The absence of a wind averted a conflagration that would have caused thousands of dollars worth of damage.

McLennan's Laundry and the adjoining livery stables of H. B. Sopers were completely destroyed. In addition to these buildings, the shoe shop of Thomas Bobier, W. H. Moore, the Central Hotel Stables, the carriage making shop of E. J. Kirst and the Brock Theatre were also damaged to a certain extent.

The damage is estimated at $10,000, with about half-covered by insurance. Hundreds of dollars worth of laundried goods and carpets and rugs left for spring cleaning at the owners' risk were burned.

The fire is supposed to have originated in the boiler-room of the laundry.

DEATH AT OTTAWA OF LADY RITCHIE

Ottawa, May 7.—The death occurred this morning at 8 o'clock of Lady Grace Vernon Ritchie, wife of the late Sir William Ritchie, former Chief Justice of Canada. The deceased was in her seventy-fifth year, and was known as one of the most prominent women in the Capital. She was born in St. John, N.B., in the year 1836, and was the daughter of the late Mr. T. L. Nicholson. In the year 1856 she married Sir William Ritchie in St. John, and came to Ottawa in 1875, when her husband was appointed a Judge on the Supreme Court Bench, and she has lived here ever since.

Work on Cornwall Canal.

Cornwall, May 8.—Fallon Bros., who have just finished a contract above lock 17 in record time, have been awarded another contract for work in the north side of the canal above lock 19. It includes 200 yards of elevator crib work, of the same general character as that put in above 17. The bottom will be dredged to make a bed for the cribs, which will be filled with stone to near the water level, with concrete above. The work will go on at once and will be finished this summer.

To Minimize Accidents.

New York, May 8.—A nation-wide movement to minimize the number of industrial accidents, placed at 1,000,000 annually throughout the United States, will be inaugurated, it is announced, at the sixteenth convention of the National Association of Manufacturers to be held in New York from May 15 to 17. Three thousand manufacturers, it is expected, will attend.

Steamer Stormount Safe.

Montreal, May 8.—The steamship Stormount of the Montreal Transportation Co., which grounded early on Saturday morning between Longue Pointe and Pointe Aux Trembles, was hauled off the mud bank on which she came to grief early Saturday night by the combined efforts of four tugs. She has sustained practically no injury.

FORTY-SIX MILLS WOULD CLOSE UP

If Reciprocity Bill Goes Through, Says Philadelphia Manufacturer.

Special to the Review.

Washington, May 8.—Judge Sullivan, the Philadelphia book paper manufacturer, declared before the Senate Finance Committee to-day, that if the reciprocity bill passed, forty-six mills employing thirty thousands hands, would have to quit operations, as Canadian firms would get an advantage of seven dollars per ton.

MISSIONARIES OUT OF DANGER

According to Advices Received at Washington.

Special to the Review.

Washington, May 8.—All missionaries in Canton, China, and the vicinity are safe, according to advices from the Consulate, which were received by the State Department today.

U.S. TROOPS IN READINESS

Trouble in Mexico Assuming More Serious Phase.

Diaz Won't Resign Until Trouble is Over.

New York, May 8.—The Washington correspondent of The American writes:

"Ambassador Wilson telegraphed the State Department Saturday that continuous rioting is going on in Mexico City, which is being quelled with great difficulty by the police and soldiers.

An order has been issued by President Diaz that all business houses shall be closed until further notice.

The banquet which was to have been given to the Chilian Minister has been cancelled.

Terror prevails in the city.

It is reported that the revolutionists are approaching the capital rapidly. The rioters are encouraged by the near approach of the revolutionists. Many have been killed and wounded. Ambassador Wilson reported that the rioting began Friday night and has spread to different parts of the city. As soon as the police and the troops put down the disorder in one part, it breaks out in another section.

President Diaz has retired to Chapultepec Castle, and has isolated himself. The ambassador believes that his resignation cannot long be delayed.

The Mexican Cabinet has been urging Diaz to resign at once, but the President refuses to accede to their demands.

Heading For Capital.

El Paso, Texas, May 8.—General Francesco I. Madero, provisional president of Mexico, has ordered all the insurrecto troops to abandon positions they hold along the U. S. border and to concentrate their attacks on cities in the interior. The cry among the insurgents now is "on to Mexico." Madero's decision is due, it is said, to a desire to avoid intervention, and also to a hope that such action will bring about the recognition of the insurrectos as belligerents by the U. S. and other powers.

The peace negotiations have been a hopeless failure. The political chiefs gathered for a final talk, completed the organization of the provisional government and bid farewell to their leader. Two committees were appointed on the executive council in Junta and to receive any new proposals from the Mexican Government and the other to direct the diplomatic or commercial relations of the revolutionists with the U. S.

In a statement issued Saturday night, when it became clear that the negotiations would be fruitless, Gen. Madero attributed the failure was due to the "inexplicable ambition of Gen. Diaz."

"He alone will be responsible before the civilized world and in history for all the misery which the war may cause."

While admitting that the Government has agreed to practically all the demands of the insurrectos, Gen. Madero says:

"While Gen. Diaz is in power all laws will be fictitious and all promises tricks of war.

"To Mexico City within a month" is the program set forth by the rebel leaders, as they prepare to march. They have 4,000 men in the State of Chihuahua, and hope to recruit 2,000 on the march. Gen. Rabago with 1,000 federals is reported on the march from Terrazas, and an engagement with him is expected soon.

At the time of filing the despatch foreigners were not being molested by the mobs. Foreign Minister de la Barra and Minister of War Coslo are directing operations against the rioters.

Following the alarming despatch from Ambassador Wilson, Secretary of War Dickinson, Major-General Wood, chief of staff, and Representative Hay, chairman of the house military affairs committee, held a brief conference with President Taft at the White House.

Gen. Wood informed President Taft that plans to move additional troops to San Antonio have been ready for nearly a month, and the War Department needs only orders to despatch 9,000 more troops to Texas.

Warning orders were telegraphed yesterday to Major-Gen. Carter, commanding at San Antonio, instructing him to hold the troops in readiness for an instant forward movement.

The War Department for several weeks has had complete plans ready for the mobilization of the National Guard, which will, in the event of intervention, be called out simultaneously with the orders to the San Antonio troops to cross the border.

President Taft, after the conference yesterday afternoon, reiterated to

Continued on page 7.

TO RECOVER BODY OF BOY

$10 or $15 Needed to Have River Dragged for Eddie Taylor—Will You Help?

The body of little Eddie Taylor, the lad who was drowned at the Peterborough locks a week ago Saturday night, has not been found. The members of the Taylor family are unable to have the river thoroughly grappled to recover the body, and no one else has searched, although a man might be employed for a week at a comparatively small cost to make a thorough search of the river below the dam, where the body is almost sure to be found.

The Review has opened a subscription list for the purpose of raising $10 or $15 to cover the cost of employing a man to thoroughly drag the river where the body probably is. Already $2 has been received from H. B. Rye towards this worthy object, and it is hoped that the balance will be immediately forthcoming, that the body of the lad may be recovered before it is swept away by the current.

It may be said that Mr. Taylor, the father, is ill, and unable to assist. The two brothers are at work earning only enough to support the family, but they cannot leave their employment for more than a day at a time, and are unable to systematically search for the body.

The kindly citizens of Peterborough will, it is felt, want to assist the family in this. It would be a shame that the body should be left in the water with no real energetic search for it by anyone, as if the recovery were a matter of indifference.

Subscriptions will be received at the Review Office, and immediately enough money is received, $10 or so, a man will be put at work, and every effort made to recover the remains. Send in your subscriptions.

Hon. Mr. Duff at Creemore.

Cretmore, Ont., May 8.—The first of a series of meetings called by the Liberal-Conservative Association of North Simcoe, was held in Leonard's Hall Saturday night, to consider the reciprocity pact with the United States. At the special invitation of the Federal member, Major Currie, the Minister of Agriculture for Ontario, Hon. J. S. Duff, was present to discuss the issue from a farmer's standpoint.

Friction Between Chisa and Japan.

St. Petersburg, May 8.—The newspapers report fresh friction between China and Japan. The Rech asserts that Japan is about to present new demands to China with reference to free trade in Kwangtung Province and the transfer of the Dalny customs to Japan. In the event of refusal, Japan presents an ultimatum.

Big Scottish Exodus.

Glasgow, May 8.—Three steamers sailed Thursday from the Clyde, carrying 3,500 Scottish emigrants bound for Canada and the United States.

Failed to Elect Senator.

Denver, Colo., May 8.—The joint assembly of Colorado was dissolved on Saturday night without selecting a United States Senator.

Beachy Beats McCurdy.

Washington, May 8.—A three-mile aeroplane race between Aviators J. A. D. McCurdy and Lincoln Beachy was the feature which aroused enthusiasm Saturday at Washington's aviation meet. Beachy won from his opponent in the fast time of five minutes, ten seconds.

In bomb-dropping at a marked spot, representing the deck of a battleship, McCurdy hit the mark three times out of six.

The fifteenth anniversary of the first successful flight of a heavier-than-air machine, that of the late Dr. S. P. Langley, which was made over the Potomac River, was commemorated last night by a reception, known as Langley night at the University Club.

BERLIN DOCTOR TO GO FOR CANADA

To Hygiene and Health Exhibition at Germany.

Special to the Review.

Berlin, Ont., May 8.—Dr. J. F. Honsberger has accepted the offer of the Dominion Government to represent Canada at the Hygiene and Health exhibition at Dresden, Germany, which will be held from May to September.

A DISGRACE TO PETERBORO'

To the Editor of the Review.

Sir,—There has been so much said about beautifying our city. Well, there can never be a beautiful city while there are such terrible odors from our back yards and lanes, it is a disgrace to the city to think that the garbage system is so neglected. I was speaking to a lady who has just moved into our city, and she said; "Well I have been here a month and the garbage man has never called, and the pails are fill and overflowing." Well, just to think I was obliged to tell her that we had no such system in Peterborough. Well, where I came from, a man called early each morning and if you did not have a clean yard an officer called and fined you, but in Peterborough all the refuse can lie there until the sun rots it and then we wonder why we have so many contagious diseases. There are lots of poor men who would be glad to get something of that kind of work to do and our Council should look into it at once, or we will be in the same state as Ottawa has been in. Now is the time to do something.

A HATER OF DIRTY YARDS.

BETWEEN YOU AND ME

In view of recent developments the sign over the Aylmer street fire hall might be amended to read as follows;

FIRE HALL
all kinds of firing done here

—o—

"To stay or not to stay," is the question of the day around at least one part of the city.

—o—

If a real estate man were a member of the City Council some of the ratepayers would say "Back to the land." This would be another evidence of the popularity of the new national movement.

—o—

The problem of whether Canada wants reciprocity or not is not at all of consequence beside the question of who owns those chimes.

—o—

The Tire Co. will go to Guelph for a $20,000 loan. The Royal City always was a cheap town, anyway.

—o—

City Engineer Hay will soon have to adopt an oily manner toward the people, if they keep on kicking about no oil and much dust. We will have to have some oil in the city somewhere.

Publish My Letter The World Over

The Words of Harold P. Bushy, Who Was Permanently Cured of Chronic Lumbago by "Nerviline."

"Three years ago I discovered that a man subject to lumbago might just as well be dead as alive." These words open the sincere, straightforward letter of H. P. Bushy, a well-known man in the plumbing and tinsmithing business in Portland.

"One attack came after another, and lumbago got to be a chronic thing with me. I could scarcely get in a day's work before that knifing, cruel pain would attack my back. I used a gallon of liniments; not one of them seemed penetrating enough to get at the core of the pain. I read in the Montreal Witness about Nerviline, and got five bottles. It is a wonderful medicine—I could feel its soothing pain-relieving action every time it was applied. When I got the disease under control with Nerviline, I built up my strength and fortified my blood by taking Ferrozone at meals. This treatment cured me permanently, and I urge everyone to give up the thick, white, oily liniments they are using, and try an up-to-date, penetrating, pain-destroyer like Nerviline.

LETTER NO. 4311

"Please publish my letter the world over. I want all to hear of Nerviline."

Don't be cajoled into receiving anything from your dealer but "Nerviline." Large bottles 50c., trial size, 25c. Sold everywhere or The Catarrhozone Co., Kingston, Ont.

NERVILINE
A Family Liniment

The Daily Review

MONDAY, MAY 8, 1911.

THE PARTING OF THE WAYS

Mr. Taft says, of the reciprocity pact;

"One path leads to practical, if not political union with Canada, and the development of the entire North American continent as the heritage of a great and free people. The other path leads to the hardening into two distinct political entities, two hostile or at least unsympathetic peoples on this continent. It leads to a closer relation between Canada and a great Britain. It means the carrying out of Joseph Chamberlain's great dream of an imperial federation, bound together no less by trade than by sentiment, with perferential tariffs on either side, with Canada taking the place of the United States as the chief food purveyor of food products and manufactures to Great Britain."

A few days ago in New York President Taft declared that the reciprocity pact meant the breaking of the imperial band that stretched from England around the world and back again. It was a case of now or never with the United States.

If the pact were not accomplished now, the opportunity would pass. Canada is at the parting of the ways. It is either closer imperial bonds or throwing Britain over to join forces with the United States as against the empire.

Surely the issue is clean-cut. Surely the utterances of President Taft are such that in the mind of no loyal, patriotic Canadian a vestige of doubt can remain as to the real purpose of this pact? It is simply, an effort to pry Canada loose from the British empire, of which it is the foundation stone.

Sir Wilfrid Laurier declared that he would not go to the imperial conference a few weeks ago, because he was going to stay home to put the reciprocity pact through. He was going to sacrifice the furthering of all imperial bonds for the purpose of allying Canada to the United States, and was unashamed. But public sentiment and the wiser men of his party, showed him that such a course was impossible. Not even he, who, in 1891, advocated unrestricted reciprocity, who was an ally of Wiman and other annexationists, dare go the length of refusing to have Canada represented at an imperial council, for the sake of treating with those who would loosen Canada's adherence to the British crown. So he has yielded, and he is going, unwilling and chagrined, to the conference. It is rather a sorry spectacle, but as Canada's Prime Minister Sir Wilfrid Laurier will have to put the best face possible on the effort he is making to weaken the imperial tie. Sir Wilfrid will probably feel like a deacon in church, singing bravely, after having tried to burn it down from behind, the night before.

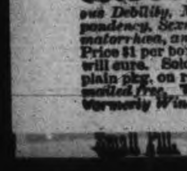

Wood's Phosphodine, The Great English Remedy. Tones and invigorates the whole nervous system, makes new Blood in old Veins. Cures Nervous Debility, Mental and Brain Worry, Despondency, Sexual Weakness, Emissions, Spermatorrhœa, and Effects of Abuse or Excesses. Price $1 per box, six for $5. One will please, six will cure. Sold by all druggists or mailed in plain pkg. on receipt of price. New pamphlet mailed free. The Wood Medicine Co. (formerly Windsor) Toronto, Ont.

HISTORY AND FACTS

The Montreal Herald quotes Sir John Thompson in 1891, as saying in an election address, "A fair measure of reciprocity is what we desire, and we have no doubt that that can be obtained without undue sacrifice." The Herald then asks if the Macdonald government would have rejected reciprocity as offered by the Taft administration, without sacrifice of business interests, and it opines not.

That is very interesting perhaps as political history, but the Canada even of 1891, is not the Canada of to-day. In 1891 the farmers of Canada had reason to look for the markets of the United States, because the home market was not so prosperous, not so capable of taking their products, and the Canadian trade to Great Britain was not heavy. The effects of the National Policy had been felt, but Canada as an agricultural country, still needed foreign outlets for a big surplus production.

The standing of Canada to-day is entirely different. The tide of immigration is strong towards Canada. Her bread fields and fertile prairies are filling up, but her manufactures and her industries grow apace. Canada is in many respects self-sufficient, self-sustaining. It is not necessary for her to have the American market at the sacrifice she is paying of opening the Canadian market to competition that promises to be ruinous in its cheapness. Canada would obtain a third market by reciprocity, but the United States and a dozen foreign countries obtain a third market too.

Canada to-day is importing considerable farm and dairy produce, under a duty. She will import a lot more with the duty removed, because the production of southern countries like Argentina and Australia, is made under vastly more favorable conditions, and prices are distinctly lower. It is being proved that with a few exceptions the price of farm produce in the United States is not higher than it is in Canada. In fact, the Canadian farmer is getting considerably more for his labor than the American, owing to the absence here of the great food trusts, sucking the juicy profits of handling, out of the people, in the hands of the great organizations, the United States farmer has to accept largely what they choose to pay. With the middleman getting greater play, both farmer and consumer are squeezed more violently.

Canada does not want reciprocity. Times are good in Canada, better than they have been in the United States for a considerable time. We do not want reciprocity with business that is running half-speed, with prices that are falling, thus injuring our own business. Mr. R. L. Borden has echoed the sentiment of the people of Canada when he says that he considers it his duty to fight reciprocity to a finish, for it is being forced on an unwilling people by a government that thought to make a master-stroke and has succeeded only in giving away what Canadians want for themselves.

The promised adjournment of Parliament for two months with the reciprocity affair still hanging fire, means that in the autumn the fight will be taken up with renewed energy, and probably an appeal to the people will result. The demand has been for an appeal to the people before the pact was ratified by Laurier and Co., and because of Mr. Borden's skill and strategy it will likely take place. Investigation into business conditions surrounding the operation of the pact has revealed the fact that it is distinctly most undesirable for Canada, apart from any imperial obligations, and with a vigorous campaign swinging on the strong opposition of the nation, the next election should see a decided overturn of the present administration.

POWER AT KINGSTON

Just at present, when Peterborough is interested in the question of cheap—or perhaps we should say "cheaper"—power, the experience of other municipalities is of interest. Kingston proposes to get power. It has two offers—one from the Hydro-Electric Power Commission, the other from the Seymour Power Company. The Seymour Company offer is a straight price of $25 per h.p. for whatever quantity the city wishes to take. The Hydro-Electric offer is complicated, and, according to the Kingston Standard, would make the city responsible for $50,000 a year for thirty years, or $1,500,000. This is what the Standard says of the situation, though its presentation of the Hydro-Electric proposition looks so outrageous that one is led to wonder if it hasn't got tangled up—

The report of the Power Committee of the Council of the Board of Trade, submitted at the annual meeting on Tuesday night, is an important one, and one that cannot be ignored. If we are to have cheap power, when are we to have it? While we have several propositions before the city the fact of the matter is that we have only one proposition from an actually working company, namely, the Seymour Power Co. The present position of the Hydro-Electric Commission in the east is scarcely definite or certain enough to warrant us holding off, and perhaps losing the chance of cheap power at an early date—especially as an acceptance of the Seymour offer, if we understand the situation aright, would not commit us to anything binding beyond a year, after which we could be free to enter into negotiations with any or all other companies offering us power—not one of which, it is safe to say, will be ready for operation within a year or mayhaps a good deal later.

Let us look at the facts: The Seymour Company offers power for at least $25 per horse power for one year or more for any quantity the city wishes to secure. The Hydro-Electric Commission offers 1,200 horse power at $20 per horse power, to which is to be added interest, $9.45, maintenance $1.36, sinking fund $4.25, and depreciation $6.17, making a total cost per horse power of $42.23, with a contract of 30 years. For 1,800 horse power the total cost was reduced to $31.93 per horse power and for 2,400 h.p. to $25.51 per horse power. To the layman, therefore, the offer of the Seymour Company at $25, even if it is not further reduced, appears to be the better one—and is reasonably low as power rates go, for in Montreal the rates are above $30.

Then, too, as the Board of Trade reports show, we have as a warning to us the none too pleasant experience of some of the western towns in contracting with the Hydro-Electric for more power than they were able to dispose of; and it is perhaps not surprising that the Board of Trade committee "views with some alarm the proposition of the Hydro-Electric Commission which for the minimum amount of 1,200 horse power would make the city responsible for $50,676 per year for a period of thirty years in order to secure power for the city." Under such circumstances the offer of the Seymour Company, binding for only one year, and at a lower rate than that offered by the Hydro-Electric (whose ability to furnish power within a reasonable time has yet to be demonstrated) would seem to be a desirable one.

EDITORIAL NOTES

President Taft is proving to be one of the best sources of inspiration for those who believe that the reciprocity pact is against the best interests of Canada and the Empire. In his recent speech at the Publishers' banquet at New York he used the following words: "In one form or another the federation of Greater Britain is quite possible, and though the issue will not be settled in a day it bids fair to become within a generation one of the most momentous in politics. From the point of view of the United States there would be no cause to welcome this federation. If it should be based on internal reciprocity with protection against other nations, American exports, both raw materials and manufactured goods, would suffer. So vast are the markets included in the domain of Greater Britain, so imposing is its situation almost everywhere, that if this greatest of Empires was to follow a policy of exclusion towards other countries it might provoke a league to break its power. In such a league, too, the United States might conceivably have a place; for from the closeness of its relations with British America it might be forced either to become part of this Greater Britain, or as a matter of self-preservation to oppose it. It is fact of the present that the drawing together of Great Britain and Canada is in no sense to the benefit of the United States."

All but one of the fifteen patrolmen who disobeyed orders of Chief Kohler of Cleveland have been dismissed.

The Los Angeles alled dynamiters will be arraigned June 1. The director of the U.S. Bureau of Mines denies a report that they found the explosion to have been due to gas.

HELP FOR OLD BACKS THAT ACHE

GIN PILLS Cure Them

Age is no barrier to the wonderful, soothing, healing properties of GIN PILLS, the great Canadian Kidney Cure. We have on record many letters from men and women of 60, 65, 70, 75, 80 and over, testifying to the great relief they received from taking GIN PILLS.

Mr. Samuel Martin of Strathroy, Ont. suffered for twenty years with misery in his back. Some months ago, he tried GIN PILLS and after taking only three boxes, was entirely cured. Mr. Martin is now 85 years of age and enjoys the robust health of a vigorous man of sixty, thanks to GIN PILLS.

All elderly people are troubled, more or less, with Kidney and Bladder Trouble, and pain and weakness in the back. GIN PILLS are a guaranteed cure for all these misfortunes. Money promptly refunded if they fail to give complete satisfaction.

50c. a box—6 for $2.50. Sample box free if you write us, mentioning this paper. National Drug and Chemical Co., Dept. B., Toronto. 49

The original Gin Pills made by National Drug and Chemical Co. of Canada Limited, Toronto, are sold only in this box.

Electric Restorer for Men

Phosphonol restores every nerve in the body to its proper tension; restores vim and vitality. Premature decay and all sexual weakness averted at once. Phosphonol will make you a new man. Price $3 a box, or two for $5. Mailed to any address. The Scobell Drug Co., St. Catharines, Ont.

REVIEW WANT ADVTS.

The Review want advertisements are read by thousands, for people want what they want when they want it.

If you need help,—Servants hands, or workmen try the Review want ad columns.

If you have anything to sell, from a pickaxe to an Auto, use the Review want ad columns.

If you have lost anything try a want ad in the Review and almost certainly you will recover the lost article. If you want an owner for anything found a Review want ad will bring the owner to light.

One Cent Per Word

Advertisements under this head 1c per word

Advertisers, if they prefer, may use as many as 25 words at the rate of 25c for one insertion, 38c for two insertions and 50c for three insertions.

RATES

10 Words—1 TIME	10 Cents
25 Words—1 TIME,	25 Cents
25 Words—2 TIMES,	38 Cents
25 Words—3 TIMES,	50 Cents
25 Words—6 TIMES,	75 Cents

LOCALS (Reading Type) 48 cts per inch (4 cents per line.)

LOCALS in Dark Type 60c per inch (5 cents per line.)

Lost or Found

LOST

A GREY ULSTER COAT, SUNDAY NIGHT, on back Chemong Road. Finder please leave at this office. Reward. 2d

Wanted

DINING ROOM GIRL WANTED

WANTED—AT ONCE—DINING ROOM GIRL. Apply Grand Hotel. 3d

WANTED

LADY OFFICE ASSISTANT. Apply by letter only, stating age, reference and salary desired. E. V. Frederick, 492 George street. 3d

For Sale or To Rent

PRIVATE SALE

FURNITURE, GAS STOVE, RANGE, ETC Bargains—at 214 London Street. 3d

MOTOR FOR SALE

ONE TO TWO H. P. DIRECT CURRENT Electric Motor. In perfect order. For sale at a bargain. Apply to Review Printing Co., Peterborough. tf

OFFICES TO RENT

NEAR POST OFFICE, HEATED AND WITH good vault. Dennistoun, Peck & Kerr.

TO RENT

LARGE STORE HOUSE, Hunter st., on Grand Trunk spur, suitable for wholesale warehouse or fruit dealer. Will rent building or section. Apply C. H. Rogers, Peterborough Canoe Co. 12d

FOR SALE—$3000—FOR SALE

FOR SALE AT THE PRICE OF $3,000—THAT Eligible Residence, No. 147 Hunter St., East. Brick, steam heated, modern conveniences, seven bedrooms, fixed basins and taps in bed rooms, billiard room in basement. Ten minutes walk from post office. Apply to Mr. E. A. Peck, Peterborough.

FOR SALE

Iron Pipes for water and steam, Posts, Belting Pulleys, Shafting, Chains, Iron and Wood Pulleys, Steal Beams, Rails, Wire Fencing new and slightly used. Very cheap. Send for Catalogue, and state what you need.

The Imperial Waste & Metal Co.
7 Queen Street - MONTREAL

R & O — Richelieu Ontario Nav Co

STEAMER "BELLEVILLE"

Leaves Toronto 7.30 p m., every Tuesday for Bay of Quinte, Montreal and intermediate ports.

Connections at Montreal for Quebec and Saguenay.

Tourist line steamers "TORONTO" and "KINGSTON" commence running June 1st., leaving Toronto 3.00 p.m. daily except Sunday. After July 1st., daily.

For rates, folders and tickets apply to local agents or write—
H. FOSTER CHAFFEE, A.C.P.A., Toronto.

Wet Weather Makes You Think of

WaterproofCovers

and when you think of these you must think of J. J TURNER & SONS, Manufacturers

Covers for Man, Horse or Wagon

DOMINION CHINESE CAFE

Best meals in the city. If you are going out to dinner or evening lunch, don't forget to call at

328 GEORGE STREET

GRAND TRUNK RAILWAY SYSTEM

The Popular Tourist Route

— TO —

MUSKOKA LAKES
LAKE OF BAYS
TEMAGAMI
ALGONQUIN PARK
MAGANETAWAN RIVER
FRENCH RIVER
GEORGIAN BAY
LAKE COUCHICHING
KAWARTHA LAKES, etc.

ROUND TRIP HOMESEEKERS' EXCURSIONS

To the West at low rates, via Sarnia or Chicago.

Literature and full information from City Ticket Office, 334 George-st.

B. A. ROSE, City Agent.

CANADIAN PACIFIC

GREAT LAKES SERVICE

FIVE SAILINGS WEEKLY TO

SOO, PORT ARTHUR FORT WILLIAM

Daily except Friday and Sunday from Owen Sound

Connecting Train leaves Toronto at 8 10 a.m.

Ask Agent for particulars—
W. McILROY - AGENT - PETERBORO

CANADIAN NORTHERN

REDUCED FARES

TO THE BEST NEW LINE IN THE LAST BEST WEST

By the Canadian Northern route, the most interesting way to the Western Provinces.

HOMESEEKERS and SETTLERS RATES

See that your ticket reads via Canadian Northern.

For all information apply to Grand Trunk Ticket Agents, or write District Passenger Agent, Canadian Northern Toronto,

Canadian Pacific Ry.

EMPRESSES And other Steamships

FROM MONTREAL AND QUEBEC

Lake Champlain	May 11th
Empress of Britain	May 19th
Lake Manitoba	May 25th
Empress of Ireland	June 2nd
Lake Champlain	June 8th

Special sleeping car to the ship's side leaving Toronto at 10:30 the evening before for "Empress" sailings.

I. E. SUCKLING, General Agent for Ontario, 16 King street E. Toronto.

Apply to any Steamship agent, or to W. McILROY, agent, Peterborough.

TORONTO SAVINGS and LOAN COMPANY

Paid up Capital	$1,000,000.00
Reserve Fund	720,000.00

Savings Department

3½% interest paid quarterly on deposits of One Dollar and upwards. Interest accrues from date of deposit to date of withdrawal.

Depositors are offered every facility afforded by modern methods of banking

Security Afforded Depositors

Total Assets of the Company, December 31st. 1910	$3,355,504.40
Total Liabilities to the Public	1,566,026.69
Surplus	$1,789,477.71

Money to Loan

on City or Farm Property at lowest current rates of interest

HEAD OFFICES:
436 George St., - Peterborough
W. G. MORROW
Managing Directors

AUCTIONEER

James E. Cope

Auctioneer and Valuator

FARM and REAL ESTATE SALES Executed with Promptness and Care.

OFFICE and RESIDENCE, 213 Stewart St.

At Munro House, Saturdays.

Medical

DR. E. V. FREDERICK

M.R.C.S. (Eng.) L.R.C.P. (London) — Surgery and Diseases of Women. 492 George Street. Hours 1.30-3.30—7-8.

DR. FRANK C. NEAL

M.R.C.S. Eng., L.R.C.P., London. "Internal Medicine."
Special Attention to Diseases of Chest.
Hours: 2-4 p.m., 7-8 p.m. Phones: Bell 851, mach. 225
314 Rubidge Street.

DR. BUCHANAN

F.R.C.S., Edinb.; M.R.C.S., Eng., L.R.C.P., Lon. Specialist Eye, Ear, Nose and Throat. Phone 519; 169 Charlotte St. Hours—9-11 a.m., 2-4 p.m 7-8 p.m.

DR. E. A. HAMMOND

Late assistant Westminster Hospital, Brompton Hospital, National Heart Hospital, St. John's Skin Hospital, London, Eng. Also of Rotunda Maternity Hospital, Dublin.
Special—Diseases of Heart, Skin and Stomach
Office—543 Water Street
Bell Phones, Office 463—House 1801

Osteopathy

DR. ASA G. WALMSLEY

Osteopathic Physician

Office over Canadian Bank of Commerce, Hunter Street entrance.
Office Hours—9 to 12 a.m., 2 to 5 p.m. Evenings by appointment. Consultation free. Bell Phone 849

Legal

RUDDY & BURNHAM

Barristers, Solicitors, Notaries, etc
Office—No. 379 Water Street, Peterborough
Money to Loan.
Robt. Ruddy, K. C. J. H. Burnham, M.A.

O'CONNELL & GORDON

BARRISTERS, SOLICITORS AND NOTARIES
Hunter Street, two doors west of Post Office.
Daniel O'Connell George N. Gordon

A. E. DIXON

Barrister, Solicitor, etc.
Office corner Hunter and George Sts., Peterboro
Entrance next to W. Madill's Drug Store.

R. E. WOOD

BARRISTER, SOLICITOR, Etc Office removed from Bank of Commerce Building to 435 George street, recently occupied by E B. Edwards. Money to Loan.

W. H. MOORE, K.C.

BARRISTER, SOLICITOR, in the Supreme Court etc Office—Hunter Street, first stairs west of Post Office. Money to Loan.

HALL, HAYES & HALL

BARRISTERS, SOLICITORS and NOTARIES PUBLIC, Hunter Street, Peterborough, next the English Church. Money to Loan at the lowest rates of interest.
E. H. D. Hall, City Solicitor.
Louis M. Hayes K. C. Basil D. Hall

HALL, MEDD & DAVIDSON

(Successors to Stratton & Hall)
BARRISTERS, SOLICITORS, Etc, Peterborough Ont Office—Corner of Hunter and Water Sts. over Bank of Commerce.
R. R. Hall, M.P. S. T Medd W. S. Davidson

DENNISTOUN, PECK & KERR

BARRISTERS, SOLICITORS, NOTARIES
415 Water Street, Peterborough
Money to loan at lowest current rates of interest. Easy terms of repayment.
E. A. Peck F. D. Kerr R. M. Dennistoun

Money

BENNET & GOODWILL

BARRISTERS, SOLICITORS, Etc, 375 Water Peterborough. Telephone No. 191.
Money at Current Rates Upon Easy Terms.
J. W. Bennet E.L. Goodwill

MONEY TO LOAN

MORTGAGE LOANS ON CITY AND FARM PROPERTY at lowest current rates
DENNISTOUN, PECK & KERR
415 Water St., Peterborough.

Money to Loan

at lowest current rates
— on —
FARM, TOWN OR VILLAGE PROPERTY ON EASIEST TERMS OF REPAYMENT
HALL, MEDD & DAVIDSON
Successors to Stratton & Hall
BARRISTERS. Offices—Corner of Hunter and Water Streets over Bank of Commerce

General

PLUMBING

HOT WATER, STEAM and HOT AIR HEATING

GALVANIZED IRON WORK, ROOFING and EAVETROUGHING

We are continuing this part of our business at our new premises, corner of Simcoe and Bethune Streets, Phone 88.

ESTIMATES GIVEN ON ALL CONTRACT WORK.

Adam Hall LIMITED

Small Pill, Small Dose, Small Price. | The last purchase he wrapped care-

The Value of Telephone Service

is in the Number of People you can reach, and the Number who can reach you on the whole System.

BELL SERVICE IS UNIVERSAL.

1375 Subscribers to the Peterboro Exchange.
165,000 Stations in Ontario and Quebec.

Present rate of increase greater than ever before.

You cannot afford to be without a Bell Telephone Connection.

PRIVATE BRANCH EXCHANGE.

The Modern System of Intercommunication and Expert Distribution of Telephone Business.

The Cake That Billy Bought

A Valentine Story

By MARTHA J. TOWNE

Copyright by American Press Association, 1911.

The door of the Woman's Exchange swung open and closed behind Billy Delwin's broad back. For an instant he hesitated, besieged by a battery of feminine eyes. Then he strode forward to the counter, where under glass cases were arranged handsome and toothsome cakes of every description and variety.

With his hat under his arm he stared down at the cakes with a calculating eye. "I want a plum cake," he said finally. "Have you got one today?"

"Wait a minute." And the woman disappeared, presently returning with a large box, which she opened and disclosed under tissue paper wrappings a huge round cake.

Billy's eyes sparkled dangerously as he surveyed the beautiful cake. "I'll take it," he said quickly. Then he added a question, "Is it plum cake?"

"Yes, indeed, and perfectly delicious," said the woman enthusiastically.

Then it was that he summoned courage to lean forward and ask a question in a low voice, "Is it against the rule to mention the name of the member who baked this cake?"

The cash register clanged noisily as the woman turned away. "Against the rules," she said crisply.

"May I inquire," persisted Billy hesitatingly, his voice still lower, "if this cake was baked—er—er—by an old lady?"

The attendant smiled shrewdly over her shoulder. "It's against the rules to mention ages also," she returned.

Once in the street he boarded a car and was conveyed with more or less rapidity to his bachelor rooms. He took the cake from its box.

"I dunno. That's more like it than any of 'em," he muttered as he went to and fro, hastily removing the things from his library table. Then he laid several clean white towels on the polished surface and, bringing from various places of concealment a number of large round frosted cakes, he placed

"I'VE GOT YOU NOW, PHYLLIS GILES."

them in a row on the table. There were seven in all.

"Looks like a cake sale," he grinned somewhat anxiously. "I hope none of the chaps happen in. They'll think I'm all off if they see this layout; but, by George, I'll find her if it takes the rest of my life!"

He walked around the table, surveying its toothsome burden with a critical eye. Of all the cakes he decided that his last purchase was the handsomest, the lightest and the most deliciously fragrant.

"Now for a taste," he said, plunging a silver knife in the first one. The slice was clean and yellow and full of currants. Billy wrinkled his nose disdainfully and laid down the slice.

"Phyllis never made that one," he commented. "Her cakes always have raisins in. Now for the next one!"

One after another he tried the different cakes, sniffing, tasting, examining and shaking his head dubiously after each operation.

At last he came to his latest purchase, the Valentine cake, and if one watched him closely they might have observed that his cheeks paled and his firm lips were compressed into straight colorless lines. Suddenly he groaned and laid down the knife.

"If this one shouldn't be hers!" he muttered desperately, and then, with an upward fling of his handsome head, he plunged the knife into the cake near its edge, careful not to disturb the decorations that adorned the top. He drew out a piece, yellow and rich and crumby, full of great raisins and tiny flecks of spice.

With the air of one participating in some great ceremony Billy Delwin ate the cake slowly, enjoying to the full its elusive flavor. When he had finished he laid down the knife and sat down in a big leather covered chair, the color flooding his tanned cheeks.

"I've found her! I've found her at last!" he cried exultantly. "Nobody in the world ever baked that cake except Phyllis Giles! She made one last year for her Valentine party—same size, same flavor, same decoration—and you can't fool me, sir!"

He turned the cake slowly around and viewed it from all sides. "Her hands made it, she touched it, and she placed all those little hard red hearts about the edge, and not one of those hearts is harder than Phyllis' own heart or she would never have hidden herself away from me in this manner. As if Mr. Giles' failure and suicide could make any other difference to me than to feel more tenderly toward her! If nothing had happened or if Phyllis had not hidden away after it was over we should have been married by this time instead of my following up the only clew I ever could get—that she had come to New York and was baking cakes for the Woman's Exchange! I've bought plum cakes from every exchange in the city, I believe, until the women look on me with suspicion." He sat for a long time in silence, and then he arose and bundled the cakes into their boxes.

The last purchase he wrapped carefully and replaced in its box. Then he got into his overcoat, picked up his hat and with the cake under his arm he sought the street. Presently he was once more standing before the counter in the Woman's Exchange.

The tea tables were empty now, and there was no one around save the stern visaged woman who had waited upon him earlier in the afternoon.

"Will you kindly break your rule and tell me the name of the young lady who made this cake?" he asked with the keenest anxiety in his deep voice.

"It is impossible," said the woman primly.

"Would you forward a letter to her if I should write one?" pleaded Billy.

"Certainly not!" And her shocked expression was the first glimmer of humor that Billy had seen in the dull fabric of this wearisome chase after the girl he loved.

"Will you call her on the telephone and allow me to talk with her?" persisted Billy. "Really, madam, you will be making two people very happy!"

"I could not do that either. I am very sorry, sir, but it seems to me if Miss Giles really wanted to see you she would not withhold her address." The woman flushed with vexation at the slip she had made in thus revealing the name Billy had been longing to hear.

"It is Phyllis, then!" he cried triumphantly. "I knew that cake. Nobody in the world can make a plum cake like Phyllis," he explained with enthusiasm. "The moment I tasted it I knew."

The harsh face softened a little. "Her cakes are different from the others," she said lukewarmly. "She said once that she could make cakes better than anything else in the world, and so she thought that was the thing she ought to do to gain a livelihood."

"Bless her heart!" muttered Billy under his breath, knowing well that if he had his own way that Phyllis' dainty fingers should never bake a cake in the world unless it was for some especial treat like St. Valentine's day.

"Do you know what day tomorrow will be?" he demanded suddenly.

The woman stared. "Valentine's day, of course," she said, busying herself with the wares in the glass case.

"Well, that's the day when separated sweethearts are reunited, you know," blurted Billy sheepishly. "Seems to me if I could help any one along in that way I'd do it!"

"It isn't part of the business," said the woman impatiently. "Really, sir, I'd like to help you out, but I simply cannot divulge the names of our members."

"Very well, madam," cried Billy grimly. "I'll find her without your help, and when I do you'll lose the best cake maker in your membership!"

The door closed noisily behind his indignantly retreating form, and the woman stared after him for a brief moment. "I wonder," she muttered softly—"I wonder if it would have done any harm to have told him; he had a good face and he seemed so much in earnest, and, just as he said, tomorrow is Valentine's day!"

In the street Billy paused for a moment and looked up and down. Suddenly a little black gowned form emerged from the crowd and paused for an instant before the door of the exchange and then laid a tentative hand on the knob.

Billy Delwin was beside her in an instant.

"Phyllis!" he cried sharply. "I've got you now, and you can't lose me again!"

She uttered a little frightened cry and turned a white face up to his. "Oh, Billy, Billy!" she gasped. "Where did you come from?"

"I just came out of this exchange, where the hearts of the attendants are harder than the little red hearts on your Valentine plum cake, for they would not divulge your address, though I begged almost on my knees. But I've got you now, Phyllis Giles! Don't you dare enter that ogre's den again!"

He drew her trembling form close to him, and they stood in the shadow of the doorway, her slight form leaning against him.

"How did you know, Billy? How did you find me out?" asked Phyllis after a little silence.

Billy told her of his quest for the cakes, of the slight clew he had followed and of his purchase that night of the Valentine plum cake, which he recognized as her handiwork.

"Darling," he whispered after it had been told, "tomorrow is St. Valentine's day. You have baked this cake, and on it you have asked the question, 'Will you be my valentine?' Now, I bought that cake and take it upon myself to answer that question. I will be your valentine under one condition."

"What is that?" asked Phyllis.

"That you will admit that you're not sorry that I bought the cake."

"Sorry!" echoed Phyllis joyfully. "Why, Billy, I was thinking of you when I made it, and I splashed so many tears over the little red hearts that they bled, and I had to replace them with others. Billy Delwin, I thought you'd never come!"

CARTER'S LITTLE LIVER PILLS.

CURE

Sick Headache and relieve all the troubles incident to a bilious state of the system, such as Dizziness, Nausea, Drowsiness, Distress after eating, Pain in the Side, &c. While their most remarkable success has been shown in curing

SICK

Headache, yet Carter's Little Liver Pills are equally valuable in Constipation, curing and preventing this annoying complaint, while they also correct all disorders of the stomach, stimulate the liver and regulate the bowels. Even if they only cured

HEAD

Ache they would be almost priceless to those who suffer from this distressing complaint; but fortunately their goodness does not end here, and those who once try them will find these little pills valuable in so many ways that they will not be willing to do without them. But after all sick head

ACHE

Is the bane of so many lives that here is where we make our great boast. Our pills cure it while others do not.

Carter's Little Liver Pills are very small and very easy to take. One or two pills make a dose. They are strictly vegetable and do not gripe or purge, but by their gentle action please all who use them.

CARTER MEDICINE CO., NEW YORK.

Small Pill. Small Dose. Small Price.

Mob Threw Coal Overboard.

Seattle, Wn., May 5.—Private cable advices received last night from Cordova, Alaska, report a mob boarded an Alaska Steamship Co.'s vessel when it arrived with a cargo of Canadian coal and began dumping the coal over board.

The action of the mob is said to be the result of agitation against the importation of foreign fuel.

It is asserted that the steamship company has appealed to President Taft to send troops to suppress rioting.

Several days ago agitators began urging the formation of a mob to emulate the "Boston Tea Party" of colonial days.

The trouble started as soon as it was announced that the Supreme Court would not take up until October the judgment quashing the suits against the English coal syndicate.

McLetchie Goes to Ireland.

Toronto, May 5.—When Herbert McLetchie was arraigned in the assizes yesterday, the jury having disagreed as to his guilt of the killing of Edward Jacobs, by running him down on Bloor street, with his employer's automobile, he was remanded to jail. He will be admitted to bail in his own surety of $1,000, when the crown is assured that he is about to go back to his home in Ireland. There are still charges of wounding and furious driving standing against him in the Police Court.

New Issue of Commerce Stock.

Montreal, May 6—The Bank of Commerce officially announced yesterday afternoon that it will issue 40,000 shares of new stock at 180 to shareholders of record of May 17th. As the shares are $50 par, this will mean $2,000,000 of new stock, bringing the paid up capital to $12,000,000.

The directors announced that $1,000,000 had been added to the rest account, which will amount to $8,000,000.

Commerce stock has recently gone up 10 points and sold yesterday afternoon at 230.

An Aeronautic School.

Montreal, May 6.—H. A. Somerville, an old member of the staff of The Daily Witness hopes to have his aeronautic school in operation by July 1. It will be situated at King Edward Park, and will include a factory for building the machines, and a garage to accommodate their own and any outside machines. Those who care to undertake this fascinating, but expensive sport will also be given tuition.

Telegraphers to Meet.

Toronto, May 6.—The convention of the Order of Railroad Telegraphers, which comes to Toronto next week, is to be well entertained by the city and local membership. Among the chief events will be a reception at Massey Hall on Monday evening, at which Sir James Whitney will tender the order an address of welcome. Mayor Geary will also address the convention.

NATURE WILL CURE YOU

Of Kidney Disease, Aided by Father Morriscy's No. 7.

Kidney trouble is one of the most distressing ailments of mankind, and leads to backache and rheumatism. This is because of the importance of the work done by the kidneys,—work which must proceed normally to insure good health.

A very large proportion of civilized people have some form of kidney trouble, sometimes without knowing that their malady is of that nature. Many obscure pains can often be traced to diseased kidneys.

These organs are the filters of the body. Their function is to strain out of the blood and eliminate through the bladder the worn out tissue and other impurities gathered by the blood in its course.

When the kidneys become congested and sluggish, these impurities, including the irritating and poisonous uric acid, are not entirely removed from the blood. The result is that the uric acid is deposited in the joints and tissues, causing the agonies of rheumatism and frequently affecting the liver and other organs.

Father Morriscy, the famous priest-physician of Bartibogue, N.B., after much research compounded a remedy which worked hand in hand with Nature. His doctrine, justified by thousands of cures, was that the need is not a patchwork relief, but a treatment that will enable the forces of Nature, working through the kidneys, to accomplish their intended work.

His famous prescription, No. 7, assists the kidneys to work vigorously and eliminate the harmful uric acid from the whole system. In the form of tablets, No. 7 is easy to take, and will effect cures where other remedies have failed. Do not trifle with kidney disease, but take No. 7 Tablets, the treatment that has proved so successful with other sufferers.

50c. a box, at your druggist's or from Father Morriscy Medicine Co., Ltd., Montreal, Que. 93

Sold and guaranteed in Peterborough by McDermid & Jury.

THE REVIEW'S NEW STORY

"Cameo Kirby" by Booth Tarkington and Harry Leon Wilson Commences To-morrow

Novelized From the Play of the Same Name by W. B. M. Ferguson

Subtle humor, tear impelling pathos, dueling, lynch law, suicide, attempted murder, gambling, heart entanglement and realistic character drawing combine to make "Cameo Kirby" an unusual play and an unusual novel---a cameo of modern fiction finely graven, richly set; a word cameo by those master craftsmen Booth Tarkington and Harry Leon Wilson, whereon are shifting pictures of the old days along the Mississippi when the Natchez and the Robert E. Lee raced to New Orleans with fortunes at stake; old days when gamblers, amateur and professional, won and lost almost unbelievable sums on the river steamers; days when Mark Twain was a pilot and when the real life prototype of Jim Bludso of the Prairie Belle held "her nozzle ag'in the bank till the last galoot" was ashore. A well born, well intentioned young man through association with bad companions becomes an accomplished gambler. Falsely accused of murder, he meets a young girl, with whom he falls in love. How vital complications baffle him, how conspiracy places his life in the balance, how the love of a pure woman may work wonders in the regeneration of a man---these themes and others give "Cameo Kirby" its thrill, its fascination, its powerful heart interest.

That Canadian cheese sent to Scotland is often found from 1-2 to 10 lbs under weight is the complaint of Canada's agent at Glasgow.

Cook's Cotton Root Compound.

The great Uterine Tonic, and only safe effectual Monthly Regulator on which women can depend. Sold in three degrees of strength—No. 1, $1; No. 2, 10 degrees stronger, $3; No. 3, for special cases, $5 per box. Sold by all druggists, or sent prepaid on receipt of price. Free pamphlet. Address: THE COOK MEDICINE CO., TORONTO, ONT. (formerly Windsor)

NEW TELEPHONE DIRECTORY

The Bell Telephone Co'y OF CANADA

is about to issue

A NEW TELEPHONE DIRECTORY

for the

DISTRICT OF CENTRAL ONTARIO

including

Peterborough

Orders for new connections, changes of firm names, changes of street addresses or for duplicate entries should be handed in at once to

G. O. CAMERON,
Local Manager

Model Dairy Co.

Corner King and George Streets

Pure Milk in Sterilized Bottles.....6c
Whipping Cream, quart.....40c
Table Cream, quart.....30c
Skim Milk, 3c qt. or 2 qts. for.....5c

Everything used in the dairy is thoroughly sterilized. Call and inspect the only plant in the city. Orders delivered any time to any part of the city. Milkmen supplied.

TELEPHONE 831

FANCY GOODS

AT BARGAIN PRICES

I carry all the latest novelties in China, Dolls, Toys, Baskets and things to wear, at most reasonable prices. See our stock—it will pay you to do so.

MRS. M. J. BYRNE

424 GEORGE ST PHONE 226

Children's Aid Society

FOR THE CARE OF NEGLECTED AND ILL-TREATED CHILDREN.

Incorporated by Act of Legislature. Information required. Information kept strictly private.

CHILDREN FOR ADOPTION

GEO. COCHRANE,
Agent and Asst Sec.

Phone 765 George St

Get . . . the Latest

We supply the correct things in

WEDDING
INVITATIONS
MENUS
PROGRAMMES
ANNOUNCEMENTS
CALLING CARDS
And PERSONAL
STATIONERY

The newest and latest types papers and extremely good work.

Review Printing Co
PETERBOROUGH

CONSULTING the TIME-TABLE

AFTER THE TRAIN IS MISSED DOESN'T ADD VERY MUCH TO THE BEAUTY OF THE STATION

No, nor will wasting time moaning over yesterday's failures make successes out of to-day's opportunities.

Neither doth it profit a man to learn, after a fire, that the company some one recommended was "N. G." You can't change it then. To-day you can select the best.

You aim for the BEST when you select a bank or take a partner in business. WHY NOT DO THIS IN FIRE INSURANCE? The value of a fire insurance policy depends largely upon the character and methods of the company which issues it. Our aim in this advertisnig is to get property owners to use the same foresight about fire insurance that they do about other business matters. We will accomplish much if we succeed. Demand a policy in any of the following Companies, and you have the best

Hartford
Liverpool, London & Globe
Commercial Union
Queen
Northern
Norwich Union

W. H. HILL'S

GENERAL INSURANCE AGENCY

Established 1868 · 159 Hunter Street

GLASSES

We are in a position to supply you with Glasses cheaper than anywhere else in the city. We buy direct and in large quantities for cash from the manufacturers, and we do our own Lens Grinding, thus assuring you a better article at a less price than anywhere else in the city. Our Optical Parlors are second to none in Ontario. We have every modern convenience for Accurate Eyesight Testing. Lenses duplicated weile you wait. All work guaranteed.

A. A. FOWLER, Phm. B,
Ref.D.O., Toronto. Oph.D., Chicago
Eyesight Specialist - Optomerist.
With NUGENT DRUG CO.
386 George Street.
Directly opposite Cressman's Departmental Stores.

Housecleaning Made Easy

Before you decide how you will clean your carpets call us up or drop in and see the work our machines will do.

We can thoroughly clean the carpets of an ordinary sized house in three hours, without any inconvenience to you and at a very small cost.

THE VACUUM CARPET CLEANER CO.
395 Water St. Telephone 72.
Near Corner Hunter Street

SCAVENGER WORK DONE

If you have any ashes or garbage you want removed or scavenger work done drop a card to the address below and your order will receive prompt attention. Twenty-five years experience. E. M. WALLACE, Peterborough P.O.

Peterboro' Tea Cakes

A delicious, unsweetened luxury.

5c each, and 20c dozen.

Made by

Coleman Bros.

Caterers and Confectioners.
426 George St, Phone 335

REASONS

With an experience in photography extending over 50 years.

With an equipment excelled by no studio in Canada.

With 3 expert photographers charge and 5 assistants.

These are a few of the reasons why we think we can please you. These are others which we would be pleased to explain in person Call or telephone appointments

THE ROY STUDIO
140½ Hunter Street.

DIP NETS MUST NOT BE USED

The Fine for Violation is From $5 to $50.

Fishery Inspector Watt has received the letter given below and will have to act accordingly. This means that the use of all dip nets will be prohibited. The letter is as follows;—

Toronto, May 2, 1911.

Sir,—One of the Peterborough papers had an article last week, stating that Fishery Inspector Watt gave his views on the Fishery Act, and it ended as follows; "The suckers have begun to run, and Inspector Watt states that it is permissible to use dip nets to capture these fish, Of course the permission to use nets will be rescinded when the game fish make their appearance."

I should like to know what authority you had for having an article like that published, when such is not the case. No one is allowed to use dip nets, or any other kind of nets, excepting under authority of a license from this department, and anyone so doing subjects himself to a fine of from $5 to $50 for every fish so taken.

Yours truly,
E, TINSLEY,
Superintendent,

WHO'S COMING AND GOING

A. Hatton of Tweed is in the city to-day.

William Hitchins of Havelock is in the city to-day.

Arthur Lawless of Lakefield was in the city on Saturday.

Miss Bessie Henderson, Walton street, have returned from Belleville,

Roland Johnston and W. Legotte of Lakefield were in the city yesterday.

Mr. Robert Anderson of Havelock is on the staff of F. B. Patterson's tonsorial artists.

Mr. Miles Lake left to-day for Tweed to spend a couple of months at his home in that vicinity.

Miss Annie Plummer, of North Bay, is the guest of Mr. and Mrs. Fred Plummer, Aylmer street.

Mr. Robt. Quinlan of Toronto, and late of Lakefiedl has accepted a position with F. B. Patterson's barber shop.

Mr. and Mrs. Charles Noyes returned from Toronto Saturday night after attending the funeral of Mr. Noyes' grandson, the late master Maxwell Noyes.

WHAT'S ON TO-NIGHT

Wilfrid Morison concert at St. Andrew's church.

Debate at St. James' Epworth League.

Election of officers at Charlotte street League.

Peterborough Lawn Tennis Association at Y.M.C.A.

Juvenile Baseball League at Y. M.C.A.

Address at St. John's A.Y.P.A.

Property Committee, 7.30 o'clock.

TALENT CONCERT

The Ladies' Aid of St. James' Chuch will hold a Talent Concert on Tuesday evening, May the ninth in the church. A good programme is being prepared. Admission 15c. 2d

"Cameo Kirby," the Review's new story, by Booth Tarkington and Harry Leon Wilson, depicting shifting pictures of the old days along the Mississippi, commences in tomorrow's issue.

A FAMILY MIXUP

Not a Case of Kidnapping as Rumored

A rumor that a case of kidnapping had occurred in the vicinity of Peterborough, caused some little stir, but an investigation of the facts show that the impression was erroneous, and no action is being taken in the matter.

It appears that a man and his wife have been living apart for some years. There were two children and the husband becoming aware that the children were not in the best of hands, when with the mother, went up to Toronto where his wife was living a somewhat questionable life, and brought the children down to Peterborough, leaving them at the home of his mother near the locks bridge. The mother of the children arrived here, discovered the whereabouts of her children, and left with them to a point north of here about six miles.

No police action has been taken in the matter locally and it is likely that the affair will be let drop.

BIG BILL FOR THE REX THEATRE THIS WEEK

The bill that will be put on at the Rex Theatre the first three days of this week is an exceptionally strong one. Gladys Van and Arthur Pearce, in "Get a License," comes direct from the Plaza Theatre, Buffalo, and the "Two Georges" acrobatic merrymakers, come direct from Waterdown, N.Y. Nat Goetz, novelty rings, and the Marshall, colored entertainers, come direct from Shea's Theatre, where they held down the boards last week to crowded houses. Many of the local citizens witnessed Goetz and the Marshalls perform at Shea's and speak in glowing terms of their performance. All these acts are working for the United Booking Office of America, which is the Keith and Proctor time, suffice, etc., etc. There will be a matinee each day at 3.30 and two shows at night, starting at eight o'clock.

ALL THE WAY FROM RUSSIA

Last week the Trent Canal office received a communication from a prominent engineer in St. Petersburg, Russia, asking if he might be favored with some information about the hydraulic lift lock. He had heard of it, and desired further particulars. He will be forwarded copies of the handsome book on the lift lock and special descriptive number of the Review, both issued by this office.

The Rutherford Grimes Motor Bus will be at the corner of Simcoe and George streets at 7 o'clock for hourly trips. Price 50c per hour for parties of from 8 to 14. 3d107

HEARING FOR THE FIREMEN

Petition Being Circulated—Many Signatures Being Given

The Retail Merchants' Association in circulating petitions which asks that a hearing be given the firemen who were asked to resign by the city council.

The petitions are being largely signed.

St. Paul's Church

Announcements for the week are as follows—

The regular monthly meeting of the Board of Managers will be held on Tuesday evening at 7.45, in the Dominion Bank chambers.

The regular monthly meeting of the Fraser Mission Band will be held in the Guild room on Tuesday evening at 8 o'clock.

Midweek service on Wednesday at 8 p.m. and teachers' meeting at the close.

The Faithful Workers' Mission Band will hold their regular monthly meeting on Thursday at 4.15 p.m.

The W.F.M.S. will meet on Friday afternoon at 3.30.

There will be a meeting of the Boys' Brotherhood on Friday evening at 7.15.

Knox Church Notices

Monday, 8 p.m.—Young People's Guild meets in the Lecture Hall, Contest returns. Managers will meet in the Managers' Room.

Tuesday, 9 p.m.—Junior choir practice.

Wednesday 8 p.m.—Midweek service.

Thursday 3 p.m.—Ladies' Aid meeting. 8 p.m choir practice.

Friday. 8 m.—Building Committee.

Sunday, 11th—Preacher, Rev. H.E. Abraham, of St. Paul's Cathedral, Port Hope.

St. John's Notices

Monday—Boys' practice after school, 7.30, Girls' Auxiliary; 8 A.Y.P.A., address on "Young Canada," by Mr. W. J. Neale.

Tuesday—W.A. monthly; report of delegates to annual meeting in Toronto.

Wednesday—8 p.m., Evening Service; 8.30, Brotherhood meeting.

Thursday—8 p.m., choir practice; boys at 7.30. Every chorister is asked to attend, as Handel's coronation anthem "Zadoc the Priest" will be practiced.

Saturday—Boys' practice, 9.

Sunday—Holy Communion, 8.30.

Former Empress Eugenie of France at 85, is living a secluded life in a small Hampshire town, feeble, deaf, and short-sighted. She was once the loveliest woman in Europe.

OBITUARY

Maurice Meade

Indian River lost a well-known resident last evening, when Maurice Meade passed away at the age of 84 years. Three years ago he was stricken with a paralytic stroke, but recovered to such an extent as to be able to be around and enjoy good health. Several weeks ago, however, his health declined and the end came. The late Mr. Meade was born in Ireland. He came to this country about the year 1847 and took up farming at Indian River. His wife predeceased him eight months ago. Surviving are four sons, Messrs. Michael, of Michigan; James, of Peterborough; Maurice and John, of Douro and two sisters, Mrs. John O'Toole, of Otonabee, near Indian River, and Mrs. John Herr, of Asphodel.

The funeral will take place tomorrow morning at nine o'clock, from the residence of his daughter, Mrs. O'Toole, to St. Joseph's church, Douro, and thence to St. Joseph's cemetery.

Death of Mrs. Kennedy

The numerous friends of Mrs. Mary Anne Kennedy, widow of the late Colonel, W. N. Kennedy, will regret to learn that her death took place at New York city on Saturday. The deceased lady, who was 71 years of age, had been been in ill health for some time, and decided last November to spend the winter in California. While there she recovered considerably, and was on her way back to Winnipeg when she was taken ill again and died of heart failure shortly after New York was reached.

Deceased was the daughter of the late Mr. Thomas Chambers of Peterboro, Ont., and married Colonel William Nassau Kennedy, who in 1870 joined the expedition under Lord Wolseley to quell the rebellion in the west Later Colonel Kennedy commanded the Canadian Voyageurs in the Gordon relief expedition, and it was when on his return from the Soudan that he died at London, Eng., in 1885. She was a lady of a retiring disposition but was well known among a very large circle of friends, and deeply respected by them. She is survived by four sons, Major Kennedy, of the Royal Engineers, who is at present in London, A. H. N. Kennedy who is also in London and Messrs. C. W. N. and F. C. Kennedy, who are in Winnipeg; and one daughter, Mrs. Stanley Adamson, of New York.

The funeral will take place on Thursday afternoon from the residence of her son, Mr. C. W. N. Kennedy 179 Spence Street— Winnipeg Free Press.

PASSING OF WELL KNOWN SURVEYOR

Alexander Niven of Haliburton Dead at Toronto

Toronto, May 8—Alexander Niven, for over half a century a Dominion and Provincial land surveyor, died yesterday morning at the Victoria Hospital in his seventy-fifth year.

Mr. Niven, who had only been ill a short time, was a land surveyor since 1858. Most of the surveys on the Ontario boundary line were made by Mr. Niven, and he became widely known by his work for the Ontario Government. Mr Niven made the first survey of a line to James Bay, He made his home in Haliburton, where he was a Stipendiary Magistrate, ex-Warden of the county, and ex-Reeve of Dysard.

In religion Mr. Niven was a Presbyterian and in politics a Liberal. His wife and two daughters survive. The daughetrs are Mrs. Paul Heine, London, England, and Mrs James McKittrick, Toronto.

There will be a funeral service today at 3.30 p.m. at Norman A. Craig's undertaking rooms, 1,253 Queen St. Burial will take place at 1 p.m. Wednesday at Haliburton.

Mr. Niven, who was a quiet, unassuming man, knew almost every part of New Ontario, his knowledge of the country being really amazing. He attended many of the annual meetings of the Ontario Land Surveyors, and frequently read papers there.

The Stoney Lake Navigation Company have commenced their trips for the season. On reference to their advertisement it will be seen that they will run Tuesday, Thursday and Saturday until further notice. 107 2d

SUGGESTION ON CHIMES AFFAIR

Chimes Should be Handed to Mayor and Returned

The following has been suggested as a simple, practicable way of solving the question of the ownership of the Chimes, satisfactory to all parties concerned.

Referring to the matter of the decication of the People's Chimes, it is suggested that a procedure that might be followed and which would be entirely satisfactory, is that the Chimes Committee formally hand over to Mayor Morrow, as the people's chief officer, the chimes, that Mayor Morrow formally hand them back to the Rev. Canon Davidson and his committee, with the request that they be dedicated under the auspices as proposed by Canon Davidson and his fellow workers.

FLAG GOES UP

Lift Lock Opened To-day for the Season

The flag at the lift lock was unfurled to-day and sent to the top of the pole. With this ceremony the lift lock and navigation opened for the season. Boats will go over the lock to-morrow.

Newcombe Pianos

Comparison with other Pianos only serves to emphasize the quality that makes the NEWCOMBE

Distinctive and Pre-eminent

NEWCOMBE PIANOS Never Suffer by Comparison

LET US SHOW YOU our exclusive method of construction, which is the foundation of that pure quality of tone always found in the NEWCOMBE.

You are cordially invited to visit our Warerooms and examine our stock.

TAYLOR & WOOD

Dealers in Pianos and Real Estate
390 WATER STREET, PETERBOROUGH

LOCAL NEWS ITEMS

It has been decided that two members of the local organization of Boy Scouts will go to the coronation, but the selections have not yet been made.

The annual meeting of the Park street Mission Circle will be held tomorrow night at 8 o'clock in the school room. Mrs. Fee, wife of the pastor of Bethany Tabernacle, will give an address.

A passerby noticed a small blaze coming from one of the gas reports at the gas plant about 8.35 o'clock this morning. The fire department was summoned, but the fire was out upon their arrival. No damage.

J. E. A. Fitzgerald's "Ajax" will be down from the upper lakes by, the end of the week, and those wishing to send freight on the return trip should communicate with the local office.

George street, from Murray street to Charlotte street, presented a very untidy appearance Sunday morning. after having been cleared by the Board of Works Saturday night. Large pieces of paper and paper bags could be seen along the street. Those interested should take a "tumble."

All girls wishing to join the Y.W. C.A. Tennis Club are requested to attend the meeting at the Association Thursday evening at 7.45 o'clock.

A band practice is called for the Simcoe street hall this evening at eight o'clock.

At St. James' church Epworth League to-night the subject of a debate to be given is, "Resolved, that the Government should not encourage immigration."

Larry Connors, who has been confined to St. Joseph's Hospital, was taken to his home this morning in Belleghem's new private ambulance. His many friends will be pleased to know that, though he is yet very ill, his serious condition has been improved.

The three-year-old child of Mr. Arthur Thompson, 474 Donegal street, strayed away from home yesterday afternoon and was found at Jackson Park.

W. J. O'Brien, Gilmour street, is mourning the loss of his canine pet. Yesterday it returned home, only to die. This is the second animal Mr. O'Brien has lost in the same way.

Mr. J. J. Thompson, of the Y.M.C. A. returned from Port Hope this morning. He spoke in the Mill St. Presbyterian church yesterday morning and evening. In the afternoon he went to Knoxville.

The Picton Times has the following to say of Rev. W. L. Armitage, a former rector at All Saints' Anglican church—The name of Rev. W. L. Armitage of St. Mary Magdalene's church, Picton, appears in the list of students at Queen's College, who have attained the degree of Bachelor of Arts, with honors in history. Mr. Armitage is entitled to congratulations on his success. Considering the many duties connected with administering to a large congregation such as St. Mary Magdalene's, it is marvellous where time could be found to successfully pursue studies leading up to the B.A. degree. During his term of study Mr. Armitage has also been an active member of the Collegiate Institute Board, and has taken a share in the work of the Children's Aid Society and other charitable institutions.

Reduced Prices
— OF —
Beef and Veal
— AT —
Porter's Meat Market

410 George St. Phone 333

Best Round Steak..... 15c lb.
Best Shoulder Steak... 12½c "
Best Chuck Steak..... 10c "
Veal Chops.......... 12½c "
Roasts of Veal........ 12½c "
7 lbs Best Lard.........$1.00

Goods Delivered Promptly.

Porter's Meat Market

A Gift That Only You Can Give

What would be better than a Portrait of Yourself? The kind we make? Come now before the rush and let us have the order. We are prepared to give you the best your money can buy.

Louis Mendel

STUDIO — 374½ George Street, East Side
The only Studio on George St.

Lakefield and Stoney Lake Route

On Tuesday, Thursday and Saturday until further notice the Steamer "ISLANDA" or "EMPRESS" will leave Lakefield on arrival of the morning train for the lakes, returning to connect with the 4.40 train for Peterborough.

The Stoney Lake Navigation Co.
F. G. YOUNG, Manager.

Adams'

GREAT CLEARING SALE OF

New Spring Coats

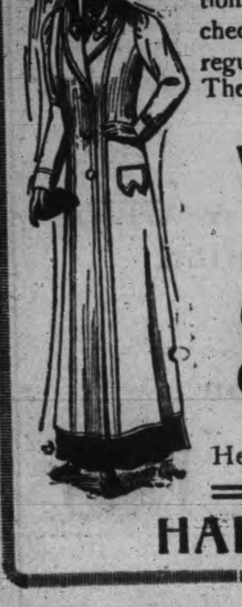

We have decided to clear out all our New Spring Coats (long lengths 54 and 56 inches) at practically manufacturer's prices. Every Coat is this season's latest production in fancy covert cloths, black and white checks, plain black and navy serges, worth regular $10.00, $10.50, $12.00 up to $16. These Coats must be cleared in these four days,

WEDNESDAY, THURSDAY, FRIDAY, SATURDAY

Your Choice of the lot for

$8.98

Here is a Coat Bargain—don't miss it.

HARRY ADAMS

FRUIT

SOMETHING NEW IN FRUIT

Delicious Florida Tomatoes and Pineapples at Moderate Prices

Also our regular cut in Oranges, Lemons, Grape Fruit and Bananas

A daily supply of Lettuce, Onions and Celery

Canned Goods: the very best brands of Tomatoes, Peas, Corn, Salmon, Sardines

MINICOLA BROS.
WHOLESALE AND RETAIL
160 Hunter St. - Both Phones 337

NOTICE

This is the time to look over your spr ng ward robe. Bring them to us and you will be surprised the improvement we can make in them. We clean, press and repair all outer garments worn by lady or gent.

—TWO STORES—

Geo. R. Record
73 Simcoe-st. - - - - - Phone 669
Charlotte-st. - - - - Phone 575
Machine 357.

W. & A. KINGDON

Painters, Paper Hangers, Gilders Glass Embossers and General House and Church Decorators

All work guaranteed and executed with despatch. Our charges are moderate and we only use the best materials.

Estimates cheerfully furnished.
Address 762 Water St. Phone 140

BICYCLES

AND

BICYCLE SUNDRIES

MOTOR CYCLES

Motor Boat Supplies

Competent Repair Men at Your Service

F. J. R. MacPherson Co.
LIMITED
341 Geo. St. Both Phones 386

Cold Storage

All Kinds of

Furs

Stored for the summer season.

SATISFACTION GUARANTEED

W. SCOTT Co. Limited
Both Phones 264

SNAPPY OXFORDS

The sort that makes a man feel right about his feet—He will not try to hide them under his chair.

Oxfords that fit perfectly at every point and that look well without a hurt in them.

CHOICE MODELS

There are many new shapes and leathers out this season, and you're always sure of the best, when you come here.

$3.50 to $5.00

J. T. Stenson Sons
364 George-st.

The Business World

Is calling you, why not prepare now? The leading mercantile houses of Canada and United States recognize our efficiency.

THE SPOTTON BUSINESS COLLEGES

Have given thousands of young people a good start in life. We can assist you.

OUR HOME STUDY COURSES

Offer unexcelled advantages to those who cannot attend college. Full particulars upon inquiry.

Peterboro' Business College

GEO. SPOTTON - - President

OFFICERS OF THE BROTHERHOOD AT KNOX CHURCH

Installed at the Evening Service Helpful Talk by the Pastor

At the service in Knox church last night the officers of the Brotherhood of St. Andrew and Phillip, who were elected in the afternoon, after a splendid address from Judge Huycke, were installed by the chaplain, Rev. H. J. Keith.

The following are the officers for the ensuing year:—

Chaplain—Rev. H. J. Ketih.
President—K. M. Denoon.
1st Vice-Pres.—W. J. Byers.
2nd Vice-Pres.—Dr. J. Malcolm McCullough.
Secretary—H. Young.
Treasurer—A. Parker.

CONVENERS OF DIFFERENT COMMITTEES.

Lookout—W. Routley.
Devotional—W. T. Bartley.
Literary—R. T. Mead.
Social—H. McCannon.

After the ceremonies Rev. Mr. Keith went on to talk of the aims of the Brotherhood.

He told the story of Ridley and Latimer, and of the former saying, "play the man," when they were about to be martyred at the stake.

The world needed "men" to-day.

It was not only necessary to play the man for personal interests, but for Jesus Christ.

Some men regarded the man who could do a little of everything—evil things also—as pretty near perfect.

The church had no claim on such men as they regarded it as an institution which interfered.

The cry had gone out for God to give us men—men whom the lust or office could not change—men whom the spoils of office could not kill.

There were a great many in the world who had not a right knowledge of what they ought to believe. They never stopped to think or go outside of themselves where God existed.

Because of the love inside for sin, or because of slight misunderstanding they did not believe.

There were others who did not believe there was a God. The Bible classed such believers as fools.

It was not sufficient that as a result of our thinking we came to believe in God, but that we should realize our relationship to God.

It made a difference to God what kind of life a man lived, for man was the offspring of God.

The Brotherhood stood on the surface for the highest manifestation of manhood.

The members were implored to try and recognize what the true type of manhood was. Each one should think it was his place to go outside and help some needy soul, thus trying to live up to the Brotherhood code.

A male choir under the leadership of Mr. D. Thompson supplied appropriate music for the service.

SOCIETIES AND LODGES

anticipating excursions to river or lake points during the summer are advised that the steamers of the Peterborough and Lake Simcoe Navigation Co. are open for engagement. Apply to R. Pinchin Manager, Peterborough, Ont.
4d98

Lecture on Annuities

Dr. Sampson, of Windsor, lecturer-in-chief on Government Annuities, will address the citizens of Peterborough to-morrow evening in Collegiate Assembly Hall. This gentleman is recognized as one of the most popular speakers in Canada, and his reception by the press of the country has been very flattering. The theme he represents is one of national importance and a splendid address may be expected. The ladies are invited.

Coal Oil

We have opened a depot for the sale of coal oil at 163 Charlotte Street near corner of George Street, from which place we are now prepared to supply our oil customers at the old prices, delivered to any part of the city. Orders left at China Hall, telephone No. 121, or left at the new address, 163 Charlotte Street, will receive immediate attention.

6d-2w MACFARLANE WILSON

"Cameo Kirby," the Review's new story, by Booth Tarkington and Harry Leon Wilson, depicting shifting pictures of the old days along the Mississippi, commences in to-morrow's issue.

TOO MUCH TIME GIVEN UP TO UNSATISFYING PLEASURES

Large Congregations Heard Rev. J. G. Potter at St. Andrew's Church

St. Andrew's church was filled to capacity at both services yesterday, the occasion being the seventy-eighth anniversary of the church, for which Rev. J. G. Potter had been secured to deliver the anniversary sermons. At both services Master Wilfrid Morison, the popular and gifted boy soprano, was heard in beautiful sacred numbers, and his voice, since his former visit to Peterborough, seems to have expanded wonderfully in volume and purity of tone. His selection last evening was "Ora Pro Nobis," to which his sympathetic and expressive voice lent itself admirably.

At the evening service every pew was occupied and chairs were brought into requisition. At seven o'clock it was impossible to accommodate the people who continued to come.

Rev. J. G. Potter delivered a most forcible and inspiring sermon, preaching from Phil. 1, 25, "Let your conversation be as it becometh the gospel of Christ; that whether I come and see you or else be absent, I may hear of your affairs, that ye stand fast in one spirit with one mind striving together for the faith of the gospel," and from the 21st verse, "For me to live is Christ, and to die is gain."

"What is it for some people to live?" asked the pastor. "For some people to live is pleasure. They may, from Sabbath to Sabbath evidence a slight regard for the things of God by attending church once a day, but that is their limit. The remainder of their lives is given up wholly to pleasure. They become engrossed in chasing fleeting, unsatisfying pleasure bubbles. Others live for their associations, and if these are not good, they often are dragged away from the path of rectitude. Many men make their business their god, to the exclusion of everything else. While business and its associations are clearly necessary, still, if we make them our sole aims to the exclusion of Christ, then, sooner or later we will be brought to a halt."

The preacher told, as an illustration, a story of three elderly ladies of means, who, after spending years in card playing and other idle amusements, seeking pleasure, failed to be satisfied, and admitted later that those things did not satisfy the longings for happiness as did the teachings of God.

"Before and in every life there are great possibilities and opportunities," he continued, but in every life there are things which will contribute to disaster if not carefully guarded. Our heart must be right, and be charged with the proper Christian spirit. The second thing at enmity to God is our liability to listen to the subtle and unwise promptings of those who are opposed to God. Nothing tells more against a striving Christian, sometimes clouding his spiritual vision and putting to rout the early teachings of a Godly mother or a devoted Sunday school teacher and all home-instilled truths, than listening to the tempter in the shape of ungodly and skeptical souls. It should always be shunned.

"There are old men to-day," remarked Rev. Mr. Potter, "whose bitterest regrets are that they did not accept God when young."

In concluding, he urged all to so live on earth that their lives would be stamped with fidelity, earnest striving and all the Christian attributes.

Previous to the sermon Miss Olive Howell sang, in splendid voice, "Nearer to Thee."

ACKERMANS TO BUILD A FIVE STOREY WAREHOUSE

Will be the Largest in Regina To be Completed Early This Fall

The Daily Standard, of Regina, says—A five-storey warehouse, of liberal dimensions, and of a type calculated to place it in a class of its own, will be constructed during the present year by the B. F. Ackerman, Son & Company. Plans have been drawn and accepted with some minor changes, and the contract for the work has practically been let to the Parsons Construction Company. The building will not only be one of the largest in the city, but being situated on lots 19 and 20 in block 203, will be one of the most central warehouses of the city. Storey & Van Egmond have arranged the plans, which call for an approved style of warehouse, and although the external appearance will be of the usual type characteristic of warehouses, it will be of the highest efficiency. Some slight alterations are being made to the plans at the present time to comply with suggestions made by the Ackerman Company. The original intention was that the warehouse be four storeys in height, but that has been changed, it being deemed advisable to have it five storeys.

The warehouse, when completed, will easily outclass everything of its kind in the city. It will be five storeys in height, and while the plain design usually characteristic of warehouses will be in evidence, its efficiency will be first-class. The building will be 50 feet by 180 feet in dimensions. The construction is of the most approved type for such buildings, the slow burning heavy mill type.

The original intention of the Ackerman Company was to erect a four-storey warehouse, of the ordinary type. It was later considered advisable to add one story, and have the type of construction changed to the heavy slow-burning mill construction, which has been largely adopted in this city of late. In place of the ordinary joists as supports, originally planned, the flooring will be of heavy construction and depend entirely on the steel girders for support. The flooring will be six inches in depth, with wooden flooring covering it, one inch in thickness.

The plans for the new building have been practically completed, although some of the minor details of the changes advised by the B. F. Ackerman, Son & Company have not yet been completed. Until the plans have been completed in every detail the contract for the erection of the building will not be let. It is understood the Parsons Construction Company is the lowest tenderer.

The new warehouse will be erected on lots 19 and 20, in block 203, on Dewdney street, between Cornwall and Scarth street, or in the very centre of the warehouse and wholesale district. The proposed structure when completed will have a much greater capacity than the other warehouses, and will be at least one storey higher than any of the other warehouses either erected or contemplated in this city so far as is known.

Work on the excavation will be commenced without delay in order that the building may be completed at the earliest possible date. The B. F. Ackerman, Son & Company will continue to occupy their present warehouse apartments in the Lair building on Dewdney street, until their proposed new structure is completed.

IMPROVEMENTS AT STONY LAKE

Change to Pavilion and Dock a Juniper Island

All of the Stony Lake cottagers who have visited the lake this season, and who have passed near the store on Juniper Island, have been agreeably surprised to notice the improvements which have taken place there since last summer. Not only has the pavilion been very much enlarged, but the dock has also had an extension made to it for the greater convenience of an ever-increasing number of both large and small boat owners. This new part of the dock has been roofed over, so that in wet weather persons coming off the boats can step right under shelter. This will surely be a great benefit to the patrons of Juniper Island store and post office. Mr. Harry W. Stook, the lessee of the store, has also built a nice large, two-storey boat house, with sleeping rooms over, so as to be able to accommodate the large number of people who patronize this popular summer resort.

The water at Stony Lake has not been as high this spring as formerly, at the present time being between two and three feet lower than a year ago.

MARK TWAIN'S WORKS

If you are interested in obtaining a complete set of all his books at one-half the former price on the easy payment plan, it will cost nothing to get full particulars and a new thirty-two page book "Little Stories About Mark Twain." Address 409 "Review Office."
18d107

A. A. Somerville, a Montreal newspaper man will open a school for aeronauts.

GOOD MONEY IN GROWING CELERY

Lindsay Man Has Made Money From This Specialty

Talking with a Lindsay man the other day, he derided the idea that people had to rush off to the Northwest to make money by tilling the soil. He holds extremely sensible ideas with regard to a decent cultivation of the land, and is optimistic as to the results from careful farming. He maintains, and rightly, too, that the day when Ontario was a wheat raiser has passed, but that her day as a grower of necessaries of life is only commencing. He got down to clear, straight business talk when he told of his efforts and experience with one line of product.

"Take the matter of celery," said he, "in which I make a specialty. I have mastered the way in which to grow it, and I have the ground for it to grow in. Last year, from three-quarters of an acre of ground I grew 27,500 head of first-class celery. It was so good that I could have sold double the quantity if I had it. For this I netted $2.40 per 100 head, delivered at express office at the station. That was only one end of my business, but it will give a fair idea of the possibilities in that direction. Lots of people in the district between Toronto and Kingston may have thought they were consuming California celery all winter. A deal of it came from my land. It is some trouble to take care of it and have it nice and fresh, but trouble is incidental to all business.

"Fourteen years from to-day I will, if I live, have an income of $3,000 to $4,000 per year without doing much work for it. I am discounting the future. On 50 acres of land I am setting out over 1,000 apple trees, with plums and other fruits in between. In eight years such varities as the Wealthy will be in very fair bearing, and in twelve years the Spys, the king of all Canadian apples, will be giving a full crop. With careful pruning, keeping off the scale, and attention such as should be given, I will have an orchard that will be a perfect mine. There's nothing to equal it for a sure thing. But I'm one man, possibly, in the hundred who has patience to wait.

As the population of our province and country increases the call is larger for produce. It might just as well be supplied from round here as from anywhere else. We are reaching the point where we will consume pretty nearly all we can raise. Take eggs. A few years ago they were exported from round here a quarter of a million dozen of eggs. For the last two years there has been no export. Why? Home, city and Northwest consumption has taken care of the egg crop. The garden truck consumed in Toronto, for instance, can be raised two hundred miles away, just as well as outside the city. For a good thing in produce there is an almost infallible demand. If the men who are getting off to the west would stay at home, put intelligence and care and work and variety into their farm work, they would be largely better off and escape all the discomforts of pioneer life."

Choose Your

Baby Carriage

from Our Line

Larger and more varied than ever. We show newest 1911

Go-Carts, Perambulators and Collapsible Go-Carts

all priced much less than usual. Many styles to choose from. Prices range from $1.50 to $20.00

Benj. Shortley

Sign of the Big Horse at the door

Wilfrid Morison, Canada's great Boy Soprano, assisted by other talent, at St. Andrew's on Monday, May 8th. Tickets 25 cents. 4d

DIED

RITCHIE—On Sunday, May 7th, 1911, at her late residence, 417 Laurier avenue, E., Ottawa, Grace Vernon, widow of the late Sir William Johnston Ritchie, Chief Justice of Canada.

Pianos to Rent.

Pianos and organs rented from $1.00 per month up. Six months' rent allowed in case of purchase. The J. M. Greene Music Co., Limited, Charlotte street.

DO NOT MISS THIS TREAT

Wilfrid Morison

The Famous Boy Soprano

Miss Julia Choate

Violiniste

And Other Talent

ST. ANDREW'S CHURCH
Monday Evening, May 8th

Tickets 35 cents
Children 25 cents

Tenders Wanted

Sealed tenders, marked "Tender for Fuel," and addressed to the undersigned, will be received up till 12 o'clock noon on Wednesday, May 10th,

For 500 Tons or More of Soft Coal

to be either select 3-4 lump Youghiogheny, Red Jacket or Pittsburg Coal. The size and quality of the two latter to be specified to be weighed on the market scales and to be delivered to the different schools as required; also for the supply of Hard Coal as required.

G. H. THOMPSON,
Sec.-Treas. Board of Education.

CARETAKER WANTED

Applications will be received by the undersigned up to Wednesday, the 10th inst., at 6 o'clock p.m., for the position of Caretaker for St. Peter's School.

Particulars regarding the duties to be performed may be obtained from

JAMES MURTY,
Hunter Street.

Peterborough, May 4, 1911.

BARGAINS for LADIES

Canadian Furnishing House

Ladies' Skirts, reg. $9, for..**$4.99**
Silk Skirts, reg. $12.50, for..**$9.95**
Women's Suits, reg. $14, for **$5.95**
Waists, reg. $5.00, for........**$2.49**

Millinery

Trim'ed Hats from **$1.98** to **$6.50**
Flowers from..........**15c** to **$1.00**
Shapes from.........**49c** to **$3.50**

BARGAINS FOR MEN

Suits and Overcoats for spring, all greatly reduced.

Pants, regular $4.50, for...**$2.99**
Shirts, regular $1.00, for.......**79c**
Overalls................**49c** up to **85c**

Don't forget to call at new store, 311 George street, opposite Rex Vaudeville.

Canadian Furnishing House

House Cleaners and Home Providers News

Thousands of customers will be into their house cleaning. Each week brings many lines which have to be sacrificed. One glance at our windows will give you a slight idea of how cheap we can make prices.

4200 rolls Wall Papers, German, American and Canadian make, with borders and ceiling to match up to 20c roll for.............. **9c**

3349 rolls embossed and gilt papers, suitable for halls, parlors and dining rooms. See our store windows. Only per roll.............. **15c**

600 rolls wall papers, two colors, suitable for pantries, kitchens, attics, etc. You may have 8 rolls and 15 yards of 9 inch border, for.............. **35c**

250 yards soft Burlaps, suitable for curtains, colors old gold, blue and red, regular 20c, clearing at per yard... **10c**

30 Window Shades with insertion, green or white, regular 60c kind, slightly imperfect, claring at **37c**

30 cases Toilet Papers, each case contains 100 rolls, each roll has 1000 sheets, we want room. You may have a case for **$5.75**, or 4 rolls for.............. **25c**

One Free to Each Customer

150 Double Wire Carpet or Furniture Beater.
500 Packages Prosperity Washing and Cleaning Powder
30 dozen Baseballs for boys.

One of the above lines will be given with a $1.00 purchase of any line of goods we carry providing you mention this advertisement at the time of sale.

379 George-st Peterborough | **Routley's** | Queen Street Toronto

HYSLOP $25 WHEELS

When you purchase a Hyslop Bicycle you know for a fact that it is the very best your money can possibly buy. It could not be anything else and bear the Hyslop name. Your assurance is 21 years of absolute reliability, and a responsibility behind it that eliminates every possible risk. Hyslop bicycles are intended to give the greatest amount of all-round efficiency at a popular price, and are built on lines of absolute thoroughness. Send at once for Illustrated Folder, and see the surprising value we have to offer before investing in a wheel of any sort.

HYSLOP BROTHERS
LIMITED
Shuter and Victoria Sts. TORONTO

SPRIGS OF SPORT

C.G.E. CHAMPIONS WIN THE OPENER AT HAVELOCK 2-0

Electric Boys Tallied Twice in Second Half at the Railway Town

The Midland League opened on Saturday with C.G.E. at Havelock and the game ended in a win for the 1910 champions by 2 goals to nil.

C.G.E. won the toss and decided to kick uphill in the initial half. There was a slight breeze flowing across the field which tendered the game to be rather slow, as the ball was constantly out of play. Soon after the kick off, Williams got going on the left, and through a nice piece of combination got in close, only to see the ball go over the bar. From the goal-kick Lancaster got going, but shot wide. Bridge received rather a hard blow and the game stopped till he recovered. A nice rush by Corliss, French and Miller, resulted in a corner, which was well cleared by Walters, who was playing a sterling game. C.G.E continued to press, but were unable to score, and the whistle blew for half-time with no score.

In the second period although with the sun in their faces, the C.G.E. were not to be denied and came with rush after rush, when after 10 minutes of play, Miller beat Capp, with a low swift shot. From the kick off Havelock woke up and Doran sent in a puzzling shot, which Jones tipped over the bar, for Havelock's first corner, this was badly placed and Pagett soon set his forwards going, only to meet a stubborn defence in Waters and Easton. Bridge made a nice run up the left, but his pass was short. However, from the return Mason passed to Pagett, who scored No. 2 with a long drive. After this both teams took matters easy, as the heat was telling on the players, and nothing of any merit happened in the closing stages, and the final whistle came as a welcome to all

The teams lined-up as follows:

C.G.E.		Havelock
	Goal	
Jones		Capp
	Backs	
Hull		Waters.
McNamee		Easton
	Halves	
Mason.		Kindred.
Pagett		Hitchins
Bridge		Bullard
	Forwards.	
Corliss.		Watson.
French		Gray.
Miller		Vare
Boycott		Lancaster
Williams.		Doran.

W. Patterson gave entire satisfaction as referee.

"Y" ELEVEN CAME BACK IN THE SECOND HALF AND TIED GAME

St. James' Defeated St. John's 9-1—All Saints' Blanked Park St. 3-0.

The Y. M. C. A. team tied the Knox eleven, on the latter's grounds, Patterson Street, Saturday in a Church League fixture.

Half-time, Knox, 2 Y. M. C. A., 0
Full-time, Knox, 2 Y. M. C. A., 2

The field is only eighty yards from one goal to the other and rather rocky. This handicapped the "Y" boys while on the other hand, the Presbyterians were used to such conditions.

FIRST-HALF

The first half was featured by some good football, neither side having much the advantage. Considerable time was wasted chasing the ball from the road and adjourning lots.

After about 30 min. play, McPherson for Knox fooled Fleming off a nice pass from centre.

Soon after he repeated the trick this time from a scrimmage before the "Y" goal.

A penalty kick, which Knox was taking, caused considerable discussion Knox protesting against a decision as to where the Y.M.C.A. goalkeeper should stand. Referee Robertson stood by his decision, however, and the Knox bunch wasted a considerable amount of wind which might better have been saved for the better half which came soon after.

SECOND HALF

The second period started off at a fast clip and remained so to the final call.

Knox played a one man defence game which made it very hard for the "Y" forwards to make connections as they were continually being called back for off-sides. The left wing men scored a couple of times but on off-sides.

About 20 mins. after the half-way house Ingram managed to start the good work for the Y.M.C.A. when he scored from close in. Score, Knox 2, Y.M.C.A. 1.

For a time it looked as though there was to be no more scoring though the Y.M.C.A. was having considerably the better of the play.

With 10 mins. to play Y.M.C.A. started a nice combination rush, and Adams scored the last goal of the game.

The line-ups were as follows.

Y.M.C.A.		Knox
	Goal	
Fleming		Calladine
	Backs	
Hampton		Hardie
Dr. McPherson		Shinner
	Halves	
Adams		A.H. Watson.
Tarte		Knight.
Flowers.		Lorimer.
	Left Wings	
Kerr.		Jackson.
Ingram		W. McPherson.
	Right Wings.	
Canniff		A. S. Watson
Bowness		McArthur.
	Centre	
Miller		Sutherland.

Referee Fred. Robertson.

ST. JAMES' 9 ST. JOHN'S 1

St. James beat St. John's to the tune of 9 to 1 on Saturday. Captain Braun won the toss, and sent St. James' to face the wind, this being an important factor, as the wind changed considerably during the course of the game. Three of the goals scored by St. James' were a trifle lucky, the second, by Gash, bouncing over Horrell's arm, and in the second half Turner was standing well up the field, and as St. John's goalkeeper was taking a goal kick, his foot caught in the ground, and the ball went straight to Turner, who instantly shot giving the custodian no chance. Gash's third goal was scored while the St. John's goalkeeper was under the impression that a free kick had been given. St. James' throughout the game played with more precision, the ball passing from half back to wing forward and on the centre in fine style and their defence was remarkably sound. Leader kept a good goal, his only mistake costing his side a goal. Gribb and Braun at back were very sound and they seemed to have a good understanding with their halves. Sandiford Yates, and Hodson fed their forwards well, and though they had to give away weight, they held their men in fine style. Turner took every opportunity to shoot, scoring five goals. He was given several of the chances by Newton, who played a very unselfish game. Gash scored three goals, one of them from a corner being the prettiest of the match. The two Hotstons put up a fine game on the wings always putting the ball for the inside men to score.

For St. John's, Simmonite stood out above them all, his head work being fine. He combined defence with attack, feeding his forwards judiciously. Renshaw and Hancox played a nice game, and Brown was a good second to his captain in the half back line. Copson played a good game but he was a trifle selfish.

Mr. F. Harris, gave every satisfaction as referee.

The line-up was as follows.,

St. James.		St. John's
	Goal.	
Leader		Horrell
	Backs	
Gribb.		Renshaw.
Braun		Hancox
	Half-Backs	
Sandiford		Smith
Yates		Simmonite
Hodson		Brown.
	Forwards	
E. Hotston		Davis
Gash		Sharman
Turner		Copson
Newton		Edwards.
W. Hotston		Stuart

Linesmen—Rellon and Gaskell.

ALL SAINTS' 3, PARK STREEET 0.

At the Brinton meadows All Saints' scored one in the first half and added two more after the breathing spell. Dr. Pulkinghorn refereed.

The standing in the Church League is:—

	Won	lost	Goals for	Goals agst.
St. James...	2	0	11	1
xY.M.C.A....	1	0	2	1
St. John's...	2	3	10	13
xKnox...	1	1	3	5
All Saints'...	1	1	4	2
Cold Springs... ...	1	0	1	4
Park street...	0	2	0	5

xTie game.

LEAGUE FORMED

"Bill" Grady is President of Inter Catholic Ball Organization

At a meeting of representatives of the teams interested held Friday evening at St. Alphonsus Lyceum, the Inter-Catholic Ball League was formed with the following officers:—

Hon. Presidents—Father McColl, Dr. O'Brien.
President—W. J. Grady.
1st Vice-President—F. McGrath.
2nd Vice-President—N. Bibby.
Sec.-Treas.—Leo. Derocher.
Executive—J. Murray, H. Callahan, H. O'Heron.

A meeting of the league is called for at St. Alphonsus Hall on Wednesday evening at eight o'clock, to arrange for constitution and schedule.

CANOE CLUB IS TO BE FORMED

Meeting at the Y.M.C.A. on Wednesday Evening

All those interested in the forming of a canoe club in connection with the Y.M.C.A. are requested to meet in the Association parlors on Wednesday evening.

There are quite a number of enthusiasts around the "Y" and a strong club is likely to be formed.

A suitable place on the river to hold a regatta, can be found and by holding at least one each season the interest would be stimulated.

FOOTBALL

All interested in the Y.M.C.A. football team are requested to be at Riverside at 6.45 o'clock to-night for a practice.

The team plays Cold Springs Wednesday night, and a loss means the loss of the league honors.

BROOKSIDES

The bowling green and tennis courts of the Brookside Bowling Club are now ready for use and the knights of the bowls and racquet can get busy at once.

JACK WINCHESTER DIED YESTERDAY

Widely Known Hockey Goaltender Ill Only Two Days

Edmonton, Alta., May 7 — The death took place this afternoon of John Winchester, the well-known hockey player. The deceased had been ill only two days, but the end came suddenly of acute diabetes, His father, Judge Winchester of Toronto was wired for on Sunday, and is now on his way here.

The deceased came to Edmonton, two years ago, and played goal on the Edmonton Stanley Cup team. He had also played with the Maple Leafs, Winnipeg, Pittsburg, Toronto, Belleville and Montreal Shamrocks hockey teams. He was one of the most popular of the young men of the city. He leaves a wife, to whom he was married only a little more than a year ago.

BASEBALL

The following games have been added to the schedule of the City School Ball League:—

SENIOR SERIES

May 12—Central vs. King Edward. South Central vs. East City
June 2nd—King Edward vs. Central
East City vs. South Central.

JUNIOR SERIES.

May 19th—King Edward vs. South Central.
June 5th—Central vs. King Edward
South Central vs. East City.

The local ball tossers had another good workout at Riverside Park Saturday afternoon, there being sufficient players out to make up two teams. Practices will be held Tuesday, Wednesday and Thursday of this week. It is probable that an exhibition game with a fast Toronto nine will be arranged before the opener of the Midland league.

Toronto lost at Newark on Saturday, taking the small end of the 7—1 count and it was up to Wyatt Lee to redeem himself in the Sunday game, by pulling out with a 4—3 victory. The Leafs start at home to-day with Providence.

At Baltimore Saturday the hits were twelve each, Baltimore winning from Montreal 7—6, while at Providence the Greys and Hustlers had twelve swats each, but the score was 15—3 for Providence.

MONTREAL EASTERN LEAGUE TEAM

THE FIRST GROUP PICTURE OF THE ROYALS

This picture shows all the players with the Royals this season, as well as Manager MacCafferty, President Sam Lichtenhein and Treasurer T. Hubert Cushing.

THE BANK OF OTTAWA
ESTABLISHED 1874.
Capital Paid Up, Rest and Undivided Profits, $7,517,938.85
An efficient Banking service is essential to
CORPORATIONS
MERCHANTS
BUSINESS FIRMS.
Peterborough Branch, George Street
G. C. WAINWRIGHT, Manager

BASEBALL SATURDAY.

The Eastern League.

Newark .... 0 0 0 0 2 0 1 4 x—7
Toronto .... 0 0 0 0 0 1 0 0 0—1

Sacrifice hit—Louden. Stolen bases—Dalton, Frick. Two base hits—Browne, O'Hara. Three base hit—Agler. Bases on balls—Off Holmes 1, off Cather 1, off Backman 3. Struck out—By Holmes 1, by Cather 2. Double plays—Agler and Louden; Bradley unassisted. Bases on errors—Newark 1, Toronto 2. Left on bases—Newark 1, Toronto 7. Time—1.45. Umpires—Rudderham and Bannon.

Buffalo .... 1 0 0 0 0 0 2 1 0—4
Jersey City .... 0 0 0 0 0 0 0 0 0—0

Base on errors—Buffalo 1. Left on bases—Buffalo 9, Jersey City 3. Bases on balls—Off Corridon 1, off Justus 5. Struck out—By Corridon 3, by Justus 2. Two base hits—Corridon, McCabe, Deininger. Sacrifice hits—Wheeler, White. Stolen bases—McCabe, Truesdale. Wild pitch—Corridon. Umpires—Black and Hart. Time—1.50.

Rochester .... 0 0 4 0 2 3 3 3 0—15
Providence .... 0 0 0 1 1 0 0 1 0—3

Stolen bases—Ward, Spencer, Moeller 2, Manser. Two-base hits—Ward, Anderson, Elston. Three-base hits—Simmons, Jacklitsch. Home run—Alperman. Sacrifice hits—McMillan, Rock, Gillespie. Double-plays—Alperman to McMillan to Spencer; Gillespie to Nill to Peterson to Nill; Nill (unassisted). Struck out—By Manser 3, by Lavender 1. Bases on balls—Off Lavender 5, off Dale 4, off Rigler 3, off Dickenshire 1. Wild pitch—Rigler. Hit by pitcher—By Lavender 1, by Dale 1. First base on errors—Providence 3, Rochester 2. Left on bases—Rochester 9, Providence 9. Time—2.25. Umpires—Murray and Pender.

First game— R.H.E.
Baltimore ..... 2 3 0 0 0 0 0 0 0 1 1—7 14 1
Montreal .... 1 0 0 1 0 0 3 0 0 1 0—6 12 2

Batteries—Vickers and Egan; Burchell, Carroll and Curtis.

Three-base hits—Demmitt, Gandil. Two-base hits—Schmidt, Hanford. Sacrifice hits—Gandil, Seymour, Corcoran, Hanford. Stolen bases—Rath, Holly, Gandil, Corcoran. Double-plays—Demmitt to Holly to French; Corcoran to Rath to Schmidt. Bases on balls—Off Vickers 2, off Carroll 1. Struck out—By Vickers 6, by Carroll 6. Hit by pitched ball—By Burchell 1. First base on errors—Baltimore 1. Left on bases—Montreal 9, Baltimore 9. Umpires—Wright and Pollock. Time—2.10.

Baltimore .... 1 7 6 0 4 0 *—18
Montreal .... 0 1 0 1 0 0 0—2

Game called.

Three-base hits—Corcoran 2, Seymour 2. Two-base hits—Miller, Hanford. Sacrifice hit—Holly. Stolen bases—Holly, Maisel 2, Twombly. Double-plays—Seymour to Schmidt; Rath to Maisel. Bases on balls—Off Pope 2, off Burke 5, off Sitton 4, off Leclaire 3. Struck out—By Burke 1, by Sitton 1, by Leclaire 3. Wild pitch—Leclaire. Hit by pitcher—By Burke 1, by Leclaire 1. Passed ball—Roth. Left on bases—Baltimore 6, Montreal 7. Umpires—Pollock and Wright. Time—1.45.

National League Scores.

R.H.E.
Brooklyn .... 0 0 0 0 0 0 0 0 2—2 8 2
Philadelphia ...... 2 0 2 2 0 1 2 3 *—12 14 1

Batteries—Rucker, Schardt and Bergen; Moore and Dooin.

Boston .... 2 2 0 1 0 2 0 2 0—9 13 5
New York .... 0 3 4 3 1 0 0 4 0—15 13 4

Batteries—Flaherty, Parsons, Tyler, Frock and Graham and Rariden; Crandall, Raymond, Marquard and Meyers.

Chicago .... 0 0 0 1 0 0 3 0 0—4 7 3
Cincinnati .... 0 0 0 3 0 2 0 0 0—5 6 2

Batteries—Weaver, Pfiester, Brown and Archer; Burns, Gaspar and Clark.

Pittsburg .... 3 0 0 0 0 0 0 0 *—3 5 0
St. Louis .... 2 0 0 0 0 0 0 0 0—2 6 2

Batteries—Adams and Gibson; Golden, Harmon and Bresnahan.

American League Scores.

R.H.E.
Detroit .... 2 0 5 0 0 0 0 1 0—8 13 2
St. Louis .... 0 1 1 0 0 2 0 0 0—4 12 4

Batteries—Mullin and Stanage; George, Gregory, Bailey, Pelty and Clarke.

Boston .... 1 0 2 0 0 0 0 0 0—3 7 3
New York .... 0 0 5 0 1 0 0 0 *—6 9 2

Batteries—Cicotte and Nunamaker; Ford and Sweeney.

Washington .... 1 3 1 0 0 0 2 0 *—7 12 4
Philadelphia ...... 0 0 0 0 2 0 0 4 0—6 6 3

Batteries—Johnson and Ainsmith; Russell, Morgan and Thomas.

Cleveland .... 1 0 3 0 0 0 1 0—5 12 2
Chicago .... 0 0 1 0 1 0 2 1—5 12 2

Batteries—Blanding and Smith; Olmsteady, Scott, Walsh and Sullivan.

Sunday Baseball.

Newark .... 0 2 1 0 0 0 1 0 x—4
Toronto .... 0 2 1 0 0 0 0 0 0—3

Stolen bases—Kelly, Meyer. Three base hits—McGinley, Phelps. Bases on balls—Off Lee 3, off Lush 2, off McGinley 1. Struck out—By Lee 1, by Lush 1, by McGinley 1. Base on balls—McGinley 1. Hits—Off Lush 3, off McGinley 7. Bases on errors—Toronto 1. Left on bases—Newark 6, Toronto 8. Time—1.40. Umpires—Bannon and Rudderham.

Rochester .... 0 0 4 1 1 0 1 1 2—10
Providence .... 0 1 0 1 0 0 3 2 1—8

Stolen bases—Alperman, Simmons, Tarleton. Two base hits—Ward, Holmes. Three base hits—Ward, Alperman, Anderson, Elston. Sacrifice hits—Moran, Alperman, Holmes. Double play—Nill to Tarleton. Struck out—By Holmes 5, by Maroney 2, by Sline 1. Bases on balls—Off Holmes 2, off Maroney 1, off Sline 1. Left on bases—Providence 9, Rochester 10. Hit by pitcher—By Sline 1. Time—Two hours. Umpires—Pender and Murray.

Buffalo ...... 0 0 0 1 0 0 1 0 0 0 0 0—2
Jersey City.. 0 1 0 1 0 0 0 0 0 0 0 0—3

First base on errors—Jersey City 6. Left on bases—Jersey City 6, Buffalo 8. Bases on balls—Off Jones 2, off Malarkey 1. Struck out—By Jones 8, by Malarkey 1. Three-base hits—McCabe, Abstein. Two-base hit—Wells. Sacrifice hit—Wells. Stolen bases—Wheeler, Fullerton. Double-play—Henline and Sharpe. Hit by pitcher—By Jones 2. Umpires—Hart and Black. Time—2.30.

R.H.E.
Chicago .... 1 0 0 1 0 1 0 0 0 2—5 6 3
St. Louis .... 0 0 1 1 0 0 0 1 0 3—6 12 4

Batteries—Richie and Archer; Sallee, Harmon and Bresnahan.

Pittsburg .... 1 0 3 0 0 0 0 0 0—4 5 2
Cincinnati .... 0 0 0 0 2 0 0 6 *—8 14 0

Batteries—Leifield, Camnitz and Gibson; Suggs, Gaspar and Clarke.

R.H.E.
Detroit .... 2 0 0 0 0 0 0 1 0 4—5 10 2
Chicago .... 2 0 0 0 2 0 0 0 0 0—4 10 4

Batteries—Lively and Stanage; White and Sullivan.

Cleveland .... 0 0 0 0 1 1 0 0 0 0 0 . —4 11 1
St. Louis ..... 0 0 1 0 0 1 0 0 0 0 0 0—2 8 1

Batteries—Yingling and Land; Powell and Clarke.

SHOOTING

Scores at Yeotes' Gallery

In the professional shooting competition at Yeotes Bros.' gallery last week some good scores were made. Up till Saturday night it looked as if a shoot-off would be necessary between five, who had made the high score of 57 each. J. Gillespie, however slipped in with one better and carried off the prize, which was a box of cigars. The scores were—

J. Gillespie, 58; C. Duggan, J. Vinette, H. C. Gerrish, H. Mackey, A. C. Miller, 57; J. Pearson, A. Millan, W. Gill, N. Perry, E. Doxsee, F. Wilson, H. Solms, 56

In the amateur contest C. McMillan captured the first pzize, while L. Carter took second. The scores—

C. McMillan, 58; L. Carter, 57; A. McFadden, C. Mills, J. O. Clancy, A. Rose, P. Holland, E. Rutherford, J. J. Shaughnessy, 56; A. Downey, G. A. Hearn, W. C. Conway, F. L. Roy, J. Macgonwan, 55.

Three more good prizes are offered this week, for which everybody is welcome to try.

Jos. Belleau is under arrest at Montreal for shooting at random from a window while drunk. Two persons were wounded.

The National Hydro-Electric Co., capitalized at $1,000,000 will develop power at the Carrillon Falls on the Ottawa River, 35 miles from Montreal

Bicycle Talk
IT PAYS YOU
To have your wheel cleaned and overhauled as dust and grit makes hard work of wheeling and soon destroys the bearings. See our line of new and re-built wheels.
MILLARD'S
BICYCLE SHOP
Hunter St., near Aylmer. Phone 1256

RUTHERFORD GRIME
Motor Car Line
Time Table up to June 10th, 1911
Cars are open for use every hour to parties of from 7 to 14, $4.00 per hour. Parties going out of town $12.00 per half day or $24.00 per day. Any number up to 14, and within a radius of 20 miles from city — Over this distance, extra charge will be made. For one or two persons going out to nearby villages, special contracts will be made. Garage — No. 195 Simcoe St.
Phone No. 841.

LUMBER
And builders' materials of all kinds—Shingles, Scantlings, Joist and Bill Stuff—Mouldings, Casings and Base and all kinds of finish. Boxes and Box Shooks.
ALF. McDONALD ESTATE
Point St. Charles Mills

THE ONTARIO CONSOLIDATED MINES, Limited.
AUTHORIZED CAPITAL $350,000.00
PAR VALUE OF SHARES 25c EACH
10 acres in the richest part of Cobalt, the world's most famous Silver Field. 4 acres prospected, showing 6 well defined calcite veins. Shaft 60 feet deep and all necessary buildings on property.
Write for prospectus, maps and special letter.
APPLICATIONS FOR STOCK FILLED IN ORDER OF RECEIPT.
FOR FURTHER PARTICULARS APPLY
MERSON & CO.
Members Standard Stock and Mining Exchange
16 KING ST. WEST, TORONTO, CANADA.

"PILLS LIKE A FYLE"

So Harsh and Drastic are Many Pills as to Seriously Injure Health.

In a letter written from his home in Valencia, Mr. Marsh Selwyn does service to thousands by drawing attention to the injuries inflicted upon delicate people by drastic purgative pills.

"For a long time I suffered from constipation. This condition compelled the use of pills. Like many another, I made the unwise choice of using pills that were like lightning in their activity. I began to be filled with intestinal disturbances, constant rumblings, gas in the bowels and diarrhoea. I grew pale and emaciated. Then the doctor told me drastic irritating pills had caused catarrh of the bowels, an almost incurable disease. Explaining my situation to a friend, he advised a trial of Dr. Hamilton's Pills. I speedily experienced the healing and curative effect they exert on the stomach, liver and bowels. The intestines, freed from irritating drugs, rapidly regained natural tone, the bowels acted as if nature and not Dr. Hamilton's Pills were at work. I know it will be of value to thousands to know that a pill as mild and curative as Dr. Hamilton's is available to the ailing."

For bowel disorders, sick headache, constipation, liver and stomach derangement, there is no pill so invariably sure to cure as Dr. Hamilton's Pills. Refuse a substitute. Sold in 25c boxes, all dealers, or The Catarrhozone Co., Kingston, Ont.

Dr. Hamilton's Pills Are Mild--Never Gripe

MR. TAFT AND OTHER WITNESSES

(Toronto News.)

Discussing reciprocity The New York Times speaks of Canada as "a nation that is asserting itself against the world's greatest empire." The Americans understand the true inwardness of the Washington bargain if some Canadians do not. They see that in drawing Mr. Fielding into this agreement the Washington Government scored heavily against Canada and Great Britain. They know that in entering into the arrangement the Laurier Government dealt a severe blow at the Imperial connection.

Let us not forget that at New York a few days ago in the presence of many United States newspaper men and of some Canadian journalists, President Taft, himself the author of reciprocity, used this language in regard to it:

> I have said that this was a critical time in the solution of the question of reciprocity. It is critical, because unless it is now decided favorably to reciprocity, it is exceedingly probable that no such opportunity will ever again come to the United States. The forces which are at work in England and Canada to separate her by a Chinese wall from the United States and to make her part of an imperial commercial band, reaching from England around the world to England again, by a system of preferential tariffs, will derive an impetus from the rejection of this treaty, and if we would have reciprocity, with all the advantages I have described, and that I earnestly and sincerely believe will follow its adoption, we must take it now or give it up forever.

This statement leaves no doubt that the chief aim of American statesmen is to separate Canada from the Empire, to convert the Dominion into a fiscal dependency of the Republic, and to exploit its vast stores of raw materials for the enrichment of American interests. Moreover, these same interests have millions of dollars with which to promote their campaign on both sides of the boundary.

If further proof is needed of American intentions we have only to recall Mr. Champ Clark's annexation speech in congress, and a number of other similar utterances. Only on Monday of this week Mr. Madden, of Illinois, spoke thus in the House of Representatives:

> My hope is that we can have closer commercial relations with the people of Canada some day this relationship may blend the two peoples into one harmonious whole; and that the territory lying north of us may become part of the United States, as it should be. I have always believed we should be one people, under one flag, and under one form of government.

A Boston newspaper, a Minneapolis newspaper and other United States journals have expressed similar sentiments. No doubt remains that the average American sees in the reciprocity compact an influence that will work insiduously, but none the less powerfully and effectually for political fusion and towards a day when the Stars and Stripes may float from the Gulf of Mexico to the North Pole.

$100 REWARD $100

The readers of this paper will be pleased to learn that there is at least one dreaded disease that science has been able to cure in all its stages, and that is Catarrh. Hall's Catarrh Cure is the only positive cure now known to the medical fraternity. Catarrh being a constitutional disease, requires a constitutional treatment. Hall's Catarrh Cure is taken internally, acting directly upon the blood and mucous surfaces of the system, thereby destroying the foundation of the disease, and giving the patient strength by building up the constitution and assisting nature in doing its work. The proprietors have so much faith in the curative powers that they offer One Hundred Dollars for any case that it fails to cure. Send for list of testimonials.

Address: F. J. CHENEY & Co., Toledo, O.

Sold by all Druggists, 75c.

Take Hall's Family Pills for constipation.

TELEGRAPHIC BRIEFS.

British capitalists have purchased salt wells near Goderich.

Reports as to the ill-health of the Duke of Connaught have been exaggerated.

It is expected that the Charles Street Methodist Church at Ingersoll will be sold for an armory.

The body of James Gartlan of Parkersburg, West Virginia, was found on the railway near Bradford.

Leonard Otterson, bellboy at a St. Thomas hotel, confessed to stealing diamond rings worth $700 belonging to Mrs. Cooper of Chicago.

Manolly Andricuk, a Galician, living at Des Jarlais, Alta., was killed by lightning yesterday afternoon while working at clearing land on his homestead.

Fire in the yards of the Baker Lumber Co. at Lindsay on Saturday destroyed 150,000 feet of lumber, 250,000 shingles, a G.T.R. box car loaded with lumber, and the shingle shed.

Alexander Niven, the oldest and one of the best known surveyors in Canada passed away yesterday in Toronto after a brief illness. He surveyed the boundaries of Ontario, Manitoba and Quebec.

Another Italian stabbing affray took place Saturday night on St. James street, Montrtal, in which two Italians, Carmelo Lipars, and Canisa Caccarite, were wounded, the former in the head and the latter on the arm. Both will recover.

Unless the shipping federation, the shipowners' organization, gives a satisfactory reply to the demands of the National Seamen's and Firemen's Union of the United Kingdom, an attempt will be made some time in May to bring about a world-wide strike of the crews of both steamers and sailing ships.

Three bylaws were carried at Owen Sound on Saturday by large majorities. The first is to lend the Knitting Company $15,000 for twenty years; the second, to lend $25,000 to parties connected with the Adams Furniture Co. of Toronto, and the third to lend C. S. Lloyd & Co., Toronto, $25,000, all to erect new factories.

Power for Montreal.

Montreal, May 6.—The incorporation of the National Hydro-Electric Co. with a capital of $1,000,000, makes one more electrical company which will seek a market in Montreal.

Henry Miles is the president of the new corporation, and Mr. Louis Gosselin the secretary. The Carillion Falls on the Ottawa River, 35 miles from Montreal, will be the source of the power. This point is a strategic one in the rush for power development, was noticed in the report of the surveyors for the Georgian Bay Canal, who considered that 148,000 horsepower could be developed, of great value, owing to its proximity to the city of Montreal.

P.E.I.'s New Premier.

Halifax, May 6.—H. J. A. Palmer, K.C., member for the district of Fort Augustus in the Provincial Legislature, has been made Premier of Prince Edward Island in succession to Hon. Mr. Haszard, appointed to the Supreme Court Bench this week.

Mr. Palmer is 60 years of age, and was born in Charlottetown, his father being a former chief justice of the province. He was educated in Charlottetown and at King's College, Nova Scotia. In 1876 he was admitted to the Bar. Hon. Mr. Palmer has represented Fort Augustus in the Provincial Legislature for eleven years.

Found Dead Body.

Toronto, May 8.—As Policeman Scott was making his rounds through St. Enoch square, an alley running south from 11 Shuter street, early on Sunday morning, he came suddenly upon the body of a man wedged tightly in between a brick wall and some old doors. At first he thought the man might be still alive, and he sent a call for the police ambulance, which hurried what proved to be a corpse to St. Michael's Hospital. Here it was found that he had only been dead a short time, however, and, as there were no marks of violence on the body, the cause of death could not be ascertained. The body was then taken to the morgue.

The man was 5 feet 5 inches tall, and weighed 170 pounds. His hair and moustache were of steel gray color. He wore a blue serge suit, a white stiff shirt, and a polka dotted tie with red flowers.

Moslems Were Incensed.

London, May 8.—A letter received from Jerusalem states that the Moslem Sheik, the guardian of the Mosque of Omar, was given $25,000 to permit the explorers of the Anglo-American syndicate to excavate beneath the sacred rock upon which the mosque stands. The Turkish governor, the writer says, received a far greater sum. The Moslems were so incensed that they threatened to lynch the sheik.

The excavators are supposed to have obtained sacred relics hidden by the Jews before Jerusalem was sacked by the Romans.

Offered a Judgeship.

Quebec, May 8.—C. E. Dorion, K.C., ex-batonnier of the Bar, received a telegram yesterday from Sir Wilfrid Laurier, offering him the position of judge of this district, which is necessitated by the elevation of Sir Francois Langelier to the Lieutenant-Governorship.

An Anarchist Plot?

Paris, May 8.—Yesterday afternoon newspaper published a report that the police have discovered an anarchist plot to commit dynamite outrages against the prefecture of police, the Hotel de Ville or town hall, and the Ministry of the Interior. The authorities have refused to make a statement.

Off For England.

Ottawa, May 8.—Premier McBride of British Columbia and Hon. Mr. Bowser have gone to New York, whence they sail immediately for England.

Robt. Wheeler reported from St. Catharines as a probable suicide, is at Bartonville.

THE MARKETS.

Liverpool and Chicago Wheat Futures Close Lower—Live Stock—Latest Quotations.

LIVERPOOL, May 6.—As a result of weaker American cables and weakness in Buenos Ayres yesterday, realizing developed here and values were ¼d to ⅜d lower at opening. During the morning there was further evidence of prominent support in the near months and prices recovered the opening decline. Buying was attributed to light arrivals here and further inquiry for Australian cargoes with Indian offers firm. At the close the market was steady with near months unchanged and Oct. ¼d lower than yesterday.

CHICAGO, May 6.—Owners of the big concentrated holdings of May wheat here had to slash prices for that delivery four cents a bushel to-day to head off shipments, which were being headed toward Chicago from all directions. New crop months suffered also, but only to a limited extent, closing easy ⅝c to ½c under last night. Latest figures on corn were ½c to ⅜c down, and for oats ¼c to ⅜c. In hog products there was a net gain of 5c to 12½c.

Winnipeg Options.

	Close.	Open.	High.	Low.	Close.
Wheat—					
May	96¼	96¼	96¼	95⅞	96
July	97⅝	97¾	97⅝	97⅛	97¼
Oats—					
May	35⅝	36½	37¼	36½	36⅝
July	37⅝	37¾	38⅝	37¾	38⅛

Toronto Grain Market.

Wheat, bushel	$0 84	to $....
Wheat, goose, bushel	0 80	....
Rye, bushel	0 70	....
Barley, bushel	0 60	....
Oats, bushel	0 41	0 42
Buckwheat, bushel	0 48	0 50
Peas, bushel	0 78	0 80

Toronto Dairy Market.

Butter, store lots	0 17	0 19
Butter, separator, dairy, lb.	0 23	0 24
Butter, creamery, lb. rolls	0 24	0 25
Butter, creamery, solids	0 23	....
Eggs, new-laid	0 19	....
Cheese, lb.	0 14½	0 15
Honeycombs, dozen	2 50	....
Honey, extracted, lb.	0 10	0 11

Liverpool Grain and Produce.

LIVERPOOL, May 6.—Closing—Wheat—Spot dull; No. 2 red western winter, no stock; futures, steady; May, 6s 11 3-4d; July, 7s; Oct., 6s 10 3-8d. Flour—Winter patents, 27s 6d. Hops in London (Pacific coast), £4 15s to £5 15s. Beef—Extra India mess, 87s 6d. Pork—Prime mess, western, 77s 6d. Hams—Short cut, 14 to 16 lbs., 52s 6d. Bacon—Cumberland cut, 26 to 30 lbs., 50s 6d; short rib, 16 to 24 lbs., nominal; clear bellies, 14 to 16 lbs., 52s; long clear middles, light, 28 to 34 lbs., 53s 6d; long clear middles, heavy, 35 to 40 lbs., 51s; short clear backs, 16 to 20 lbs., 48s. Shoulders, square, 11 to 13 lbs., 43s 6d. Lard—Prime western in tierces, 41s 9d; American refined in pails, 42s 6d. Cheese—Canadian finest, white and colored, new, 58s; Canadian finest white, old, 63s 6d. Canadian finest colored, old, 68s. Turpentine spirits, 59c. Tallow—Australian in London, 33s 10 1-2d. Rosin—Common, 17s 6d. Petroleum—Refined, 6 1-2d. Linseed oil—48s 9d. Cotton seed oil—Hull refined, spot, 27s 10 1-2d.

CATTLE MARKETS.

New York Live Stock.

NEW YORK, May 6.—Beeves—Receipts, 1332 head; steady.

Calves—Receipts, 502 head; steady for all grades; veals, $5.50 to $7.50.

Sheep and Lambs—Receipts, 340 head; sheep steady; lambs slow; handy lambs steady; market closed dull; good clipped sheep, $4.25; clipped lambs, $5.37½ to $6; common, unshorn, $6.

Hogs—Receipts, 1830 head; feeling weak; nominal quotations, $6 to $6.45.

Chicago Live Stock.

CHICAGO, May 6.—Cattle—Receipts estimated at 200; market strong. Beeves, $5 to $6.40; Texas steers, $4.60 to $5.50; western steers, $4.80 to $5.60, stockers and feeders, $4 to $5.40; cows and heifers, $2.40 to $5.60; calves, $4.50 to $6.50.

Hogs—Receipts estimated at 10,000; market strong to 5c higher. Light, $5.70 to $6.10; mixed, $5.70 to $5.90; heavy, $5.55 to $5.90; rough, $5.55 to $5.70; good to choice heavy, $5.70 to $5.90; pigs, $5.65 to $6; bulk of sales, $5.80 to $5.95.

Sheep—Receipts estimated at 1000; market steady. Native, $3 to $4.65; western, $3.25 to $4.65; yearlings, $4.40 to $5.40; lambs, native, $4.25 to $6.25; western, $4.75 to $6.35.

British Cattle Markets.

LIVERPOOL, May 6.—John Rogers & Co., Liverpool, cable to-day that consequent upon the scarcity of home cattle prices in Birkenhead market showed an increase of one-quarter cent per pound, and both States and Canadian cattle made from 13 1-2c to 14c per pound. Sheep were very few in number, and made slightly higher prices. Wethers (clipped) making 12½c and lambs (clipped) 15c per pound.

No Disagreement.

Vancouver, B.C., May 8.—T. G. Holt, executive agent of the Canadian Northern Railway, has given an emphatic denial to a report to the effect that a disagreement threatening to suspend construction work on the B.C. section of the road exists between the Provincial Government and the railway company. Mr. Holt stated that the agreement between the two contracting parties was ratified by the Provincial Legislature is a part of the statute law of the province, and will be carried out to the letter. The best answer to the report was the calling for tenders for new construction work between Hope and Kamloops, a distance of 163 miles.

Fell Into Molten Glass.

Fairmont, W. Va., May 8.—George Dehaunt, a blower at the Fairmont Window Glass plant, met a fearful death yesterday, when he fell into a pit of molten glass. He was blowing a piece of glass, when it suddenly broke and he lost his balance, falling into the pit. In his fall he came in contact with a lot of broken glass that split his skull, tore out an eye, cut off an ear, and almost severed one arm.

Attempted Suicide.

Montreal, May 8.—Complaining of family troubles, Wm. White, aged 44, attempted suicide yesterday afternoon. The bullet from his 32-calibre revolver plowed a furrow in his scalp which merely stunned him and instead of going to the morgue he was taken to the police station. He will appear in the arraignment court to-day.

Canadian Navy Tenders.

Ottawa, May 8.—It is understood that contracts for the building of the cruisers and destroyers for the Canadian navy will not be let for some time. The tenders which were received have been opened, but no statement is yet forthcoming from the naval service department or the Minister.

John O'Harley of Woodstock aged 70, was found dead on the road near Elmwood.

TWO HAVELOCK RESIDENTS DEAD

Workman at Heeley Falls Lost a Leg

Special Correspondence.

Havelock, May 6.—Ms. Mattie Louise Stewart passed away on Wednesday night at eight o'clock, after a lingering illness. The deceased had been with her sister, Mrs. Charles Herrington since last summer, where she came over from Gouernor, N.Y., on a visit. She leaves to mourn her loss a son, Leeman Stewart, one sister, Mrs. Herrington, of town, and one brother in Syracuse, N.Y. The remains were taken by the noon train Friday to Syracuse, where the funeral will take place on Saturday afternoon. The sympathy goes out to the bereaved ones left to mourn the loss of a kind and loving mother and sister. Mrs. Herrington, Miss Leta Herrington and Mr. Leeman Stewart accompanied the remains to Gouernor.

Mr. Allie Rose, after a lingering illness, passed away on Thursday night at nine o'clock. Having spent his whole life time in this village, his death has cast a gloom over the entire community. He leaves to mourn his loss his parents, Mr. and Mrs. Rose, two sisters, Bessie and Olive, and three brothers, Wallie, Willie and Charlie. The funeral will take place from the family residence on Sunday at 2 o'clock to the Maple Grove cemetery.

Miss Julia Choate, of Peterborough, spent Friday in town.

Mrs. Sanderson and Miss Price, of Norwood, spent Sunday and Monday with friends in town.

Messrs. Sangster and Maguire, of Trenton, came over in an auto on Saturday night last.

Mr. Albert Armstrong, of Hastings, was at his home here on Sunday.

Miss Gussie Covert, who has been visiting at her home in Cordova, has returned to Toronto again.

Mr. Thomas Butters, of West Toronto, was in town on Sunday last.

Mr. and Mrs. G. A. Garratt are in Jacksonville, Florida. Mr. Garratt represents the Wellwood division of the Order of Railway Conductors.

Mrs. Rolie Beatty and daughter, Mabel, of Smith Falls, are the guests of Mrs. Jas. Beatty.

Mr. Bert Deremo, of Condeson, is the guest of Mr. and Mrs. J. W. Bryans.

Mr. Weir, of Norwood, was in town last week.

Mr. Quinn, of Peterborough, was in town last week.

Mr. Richardson, of Norwood, was in town last Thursday.

Belled the Boundary.

"Artificial boundaries" are generally invisible. But a highly artificial one forces itself upon the notice of the traveler by rail between the Lake of Lugano and Lake Maggiore. The frontier between Italy and Switzerland is followed for a considerable portion of the journey, and it is marked by a lofty barrier of wire netting hung with bells for the purpose of preventing smugglers from getting into Italy without attracting the attention of armed defenders of Italian revenue. In extreme contrast with this is the natural boundary between Italy and France provided by Mont Blanc, which in spite of its naturalness is so vague that it is still undetermined, though scarcely worth disputing, whether the summit of the mountain is Franco-Italian or all French.—London Chronicle.

Mortification Well Earned.

An Englishman, alone with Richardson, the novelist, said to him, "I am happy to pay my respects to the author of 'Sir Charles Grandison,' for at Paris, and at The Hague, and, in fact, at every place I have visited, it is much admired."

Richardson appeared not to notice the compliment, but when all the company were assembled addressed the gentleman with, "Sir, I think you were saying something about 'Sir Charles Grandison.'"

"No, sir," he replied. "I do not remember ever to have heard it mentioned."—From Orvine's "Cyclopedia of Anecdotes."

Remarkable.

"One of the astronomers claims that he has charted 60,000 new worlds."

"By George, it's remarkable!"

"Not so very when you consider the fact that he has the use of the largest telescope in the world."

"I wasn't thinking of that. What I consider strange is that with so many other worlds in existence the lady who is acting as stepmother for my children had to light on this one."—Chicago Record-Herald.

Memory Resents Distrust.

I remember telling the bishop of Ripon that I envied him his splendid memory. "I seem to remember a thing quite well," I told him, "then I get frightened."

The bishop said: "That's the worst thing you can do. Memory is a very delicate organ and resents distrust."—Ellen Terry in McClure's Magazine.

A Matter of Luck.

"Bad luck is sometimes good luck."

"Ridiculous!"

"Not at all. Did you ever get a club to fill a heart flush and afterward discover that some one else had a full house?"—Detroit Free Press.

A Legal Compliment.

"Yes, young Coke handled the case magnificently. He proved beyond the possibility of a doubt that the accused man wasn't guilty."

"But he was guilty, of course."—Cleveland Plain Dealer.

Keen Sense of Smell.

The aborigines of Peru can in the darkest night and in the thickest woods distinguish respectively a white man, a negro and one of their own race by the sense of smell.

When our hopes break let our patience hold.—Thomas Fuller.

St. Lawrence "Crystal Diamonds"

may cost a few cents more on the hundred pounds than other lump sugar. Good things always cost more than inferior quality. However, ST. LAWRENCE "CRYSTAL DIAMONDS" are really the most economical Sugar, because they go further on account of their matchless sweetness due to perfect purity. To appreciate the superiority of St. Lawrence Sugar, compare it with any other sugar.

St. Lawrence Sugar

The St. Lawrence Sugar Refining Co. Limited MONTREAL. 31

U. S. TROOPS IN READINESS

(Continued from page 1)

Congressional callers his statement that he would not send a special message to Congress for authority to intervene unless it became absolutely necessary, and that under no circumstances would he order intervention without authority of Congress.

Says He'll Retire.

Mexico City, May 8.—Gen Porfiro Diaz last night issued a manifesto to the people of Mexico declaring his intention to resign the Presidency as soon as peace is restored. In this manner the President has virtually acceded to the demands of Fransico I. Madero that he make announcement of such intention.

As to when peace is actually restored Gen. Diaz reserves the right to be the judge. In the words of the manifesto, it will "when," according to the dictates of my conscience, I am sure that my resignation will not be followed by anarchy.

The President made it clear that he does not propose to abandon the Presidency while his country is at war and that he would not do so at any time under compulsion.

Vincent Abel, aged 6, was drowned while fishing in a creek at Dunnville

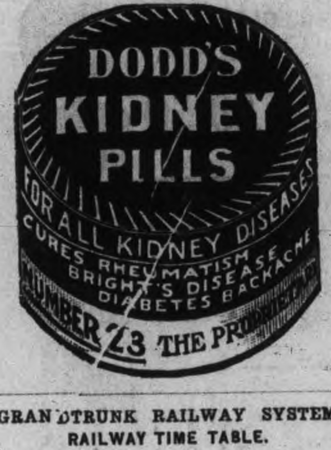

GRAND TRUNK RAILWAY SYSTEM RAILWAY TIME TABLE.

	ARRIVE	DEPART
Lindsay, Orillia, Midland, Gravenhurst, North Bay, Stouffville and Toronto	11.40 a.m. / 9.00 p.m.	8.30 a.m / 5.35 p.m
Port Hope, Toronto, London, Detroit, Chicago and west, Niagara Falls, Buffalo, Cobourg, Montreal and east	8.25 a.m. / 5.30 p.m.	11.45 a.m. / 9.05 p.m
Toronto, Lindsay, Stouville, Uxbridge and Markham	10.15 p.m.	7.10 a.m.
Lindsay Local	8.15 a.m.	9.10 p.m
Hastings, Campbellford, Madoc, Belleville, Kingston, Montreal and east	8.10 a.m. / 8.55 p.m.	8.30 a.m / 1.40 p.m
Lakefield	10.00 a.m. / 5.15 p.m.	8.35 a.m / 12.20 p.m

CANADIAN PACIFIC RAILWAY.

GOING EAST—

11.28 a.m. for Norwood, Havelock, Ottawa, Montrea
7.47 p.m. for Indian River, Norwood, Havelock Tweed.
12.10 a.m., midnight, Ottawa, Montreal.
1.01 a.m., midnight, Ottawa, Montreal.

GOING WEST—

5.26 a.m., for Toronto, Hamilton, Brantford, New York, Woodstock, London, Chatham, Detroit, Chicago, etc.
5.51 a.m. for North Toronto, West Toronto; connects with above train at West Toronto
7.42 a.m. for Cavanville, Burketon, Myrtle, Lindsay, Toronto.
4.38 p.m. for Toronto, Hamilton, Galt, Woodstock London, Chatham, Detroit, Chicago; also Fort William, Winnipeg and all points in Canadian Northwest.

BURN "OCCO" SCRANTON COAL

"THE VERY BEST"

Bell Phone 116

Machine Phone 116

MAY PRICES

Egg Coal.........$7.00 per ton
Stove Coal.........$7.00 per ton
Nut Coal.........$7 25 per ton
Pea Coal.........$6 50 per ton

Dry Hardwood and Slabs, cut and split as required.

Don't You Wish Your Landlord Would Hand You Back Your Rent Money Every Month?

If you would stop the rent foolishness and take the same money and buy a lot and build a house with it, it would be all yours—every months payment of it. We offer you an easy method of saving the money you pay for rent and keeping the value of it in your own possession for all time. Our plan is this:

Buy A Lot

and start building a little home at once. The full particulars of how this can be done will be explained to you by

J. T. O'Connell & Co.

136 HUNTER ST. OPEN EVENINGS

IMITATION is the most sincere form of flattery. That is why some dealers advertise various kinds of Scranton Coal. There is only one genuine—that is the

D.L. & W. SCRANTON

We sell it at the following prices for May.

Stove and Egg.........$7.00
Chestnut.........$7.25
Pea Coal.........$6.50

R. Hicks & Co

248 MURRAY STREET

COAL

I wish to thank my numerous customers for their much appreciated patronage the last year, and hope for a continuance of same; also to state that

— May Prices —

will be as follows—:

Egg and Stove Coal $7.00 per ton
Nut Coal ....$7.25 per
Pea Coal ....$6.50 per ton

Also first-class Hardwood $6.00 per cord. Cutting & splitting extra

J. E. A. Fitzgerald

Both Phones 111

Coal Results

¶ We sell the very best quality of hard coal, as good as we know how to buy.

¶ Are you getting results from the coal you are now using? Are you sure it is good? Are you burning it the right way?

¶ There is a deal of difference in how you handle the range or furnace. Our long experience tells us that fact, and we are ready to advise any in doubt as to the best way to make use of coal as fuel.

MAY PRICES FOR COAL

Egg and Stove $7.00 per ton
Nut $7.25. No. 2 Nut $6.50 ton

THE PETERBORO FUEL & CARTAGE CO LIMITED

162 Charlotte-St. Telephones—(Bell 261 270, (Machine)—270.
134 Alymer-St. Tel. Bell 302

EAST CITY

COAL

And Wood Yard

MAIN OFFICE—111 Hunter Street East
Phone 96

All sizes of the best mined Coal delivered promptly to all parts of the city. Terms strictly cash.

MAY PRICE

Egg.....$7.00 ton | Nut.....$7.25 ton
Stove.....$7.00 ton | 1-2 ton $3.65
Pea or No. 2 Nut.....$6.50
Mixed Wood, $4.50 per cord. First class Tamarac

WEIR & O'BRIEN

ARCH. WEIR — JAMES O'BRIEN

Robt. Fair & Co. Limited

BIG SLUMP IN PRICES

— IN —

Ladies' Tailored Spring Suits and Coats

At THE GOLDEN LION

3 DAYS CLEARANCE SALE

Come prepared for the GREATEST BARGAINS of the season. This is the way we are going to mark garments for this great sale;

TAILORED SUITS, in various styles, colors and materials, worth from $15 to $20, marked at **$10.00**

TAILORED SUITS, made of high grade serge tweeds and Fancy Suitings, actually worth $25.00 to $30.00, for............ **$15.00**

LADIES' LONG COATS, made from Covert Cloths, Serges and Tweeds, that have been selling for $12 to $13.50, marked at **$9.50**

Broadcloth, Serge Tweed and fine Covert Cloth **LONG COATS**, 52 and 54 inches long, actually worth up to $15.00 and $16.50. For three days selling **$10.95**

LADIES' SHORT COVERT SPRING COATS, new spring styles, actually worth up to $6.50. Three days' sale **$4.98**

AMONG THE PORTO RICO DARKIES

Mrs. Farum, College street, has received a very interesting letter from Dr. John Morse, her nephew, who is in Porto Rico. Dr. Morse was connected with the Battle Creek sanitarium, and is well known in Peterborough, where he spent his vacations occasionally some years ago. Dr. Morse went to Porto Rico early in the new year, and has charge of the welfare of the people employed by sugar planters and manufacturers.

In his letter to Mrs. Farnum, he says, in part—

I am consoled for the lack of any mail from home this week by the fact that it is packing time, or was, rather, and so, of course, every one was busy, and that, as a result, I shall have some company a week from next Thursday. That will not be long, but it cannot come any too soon to suit me. As I get better acquainted with the woman who keeps the boarding house, I shall try to improve conditions by way of having less grease and more fruit and vegetables. Things have improved somewhat—more tidy and clean, more salads and a little greater variety. I hope to be able some time to get a photo of this proprietress. She is black as you please, about six feet tall, and weighs perhaps 250 pounds. A smiling, kindly face, framed by a fringe of black wool, which peeps from under the red and yellow kerchief. Much of the time she smokes a long, black cigar, and she is queen of the kitchen, if such her greasy, smoky den can be called. She has a good deal of character, and a strong voice, so that she makes things move from the ground up—cats, dogs, naked pickannines, boys and girls, men and women. Every little hamlet around here swarms with dressed and mostly undressed "kids" of all shades, of tan and black. Goats and their offspring, guinea fowl in numbers, and slab-sided, long-legged hogs are the most obvious vermin of the streets. The native spirit of the land is best typified by the meek-eyed oxen who toil uncomplainingly, even if it is slowly, at the plow or the ponderous two-wheeled carts. The thrusts of the spiked goad may draw blood without stimulating a move on their part. Still the load always moved in the end. The yoke is a heavy oak affair that rests on the neck just behind the horns to which it is bound by rope. The head cannot be moved from side to side and must bear the load. In plowing they use four, six or eight yoke of oxen, driven by small darkies who sit on the yoke and with their goads control the oxen whose yoke they ride and the pair in front.

The people are wonderfully good natured, improvident, happy-go-lucky lot. They usually have part or all their earnings spent before pay-day and never lay anything by. Most of the laborers can carry all their possessions, an extra shirt and cotton trousers, in a bandanna handkerchief as they travel from place to place, working a day or two or longer, as the fancy strikes them. When the day is over they drink or gamble and have a jolly time. So far as I have observed the laxness of morals is chiefly indicated by the almost universal prevalence of certain diseases. One longs to help them and it is encouraging to see how readily the most intelligent make use of simple remedies. Being unable to talk the language one depends chiefly on kindness and sympathy expressed by signs to which they respond like children.

I am well and liking things better each day. Friday I took a cleaning spell and swept the whole house and went over floors with dust-mop so I had a clean house for Sabbath. I did not make my usual long afternoon trip so had a nice time reading. To-day I was fortunate enough to have use of the auto so could make all my trips before dinner which avoids the hot afternoon sun and gives time for study, writing, etc., which is much appreciated. I had hoped the company might furnish a light runabout auto for me, but it has been decided not to incur the expense, so I must be content with slower methods and less spare time. To-day has been a bit cloudy and one appreciates the shadow as never before. Isa. 32, 2, says, "a man shall be — — an hiding place from the wind, covert from tempest; as rivers of water in a dry place, as a shadow of a great rock in a weary land." May the good Lord help each of us to all that is represented by that verse.

Must close now, and run away to dispensary in a few minutes. Hope this may find each of you well and prospering.

WOULD TAKE AWAY CHILD

Second Opposition Entered on Behalf of Mrs. Hebert

Montreal, Que., May 5—In the quality of tutrix to Marie Eva Cloature her two-year old daughter, Marie Emma Cloature, through her attorney, filed a second opposition to Mr. Justice, Charles Laurendeau's judgment declaring her marriage with Mr. Hebert null and void, in the Superior Court this morning.

The former wife sets up that if the judgment is given effect, her child will be illegitimate, and represents, on behalf of the child, that her opposition to the judgment should be maintained, and that she should be allowed to plead to the action to nullify her marriage. She also alleges that she as the wife, set up in her first opposition, filed two weeks ago in which it was stated that her consent not to oppose the annulment proceedings was gotten by threats, undue influence, and duress. She further claims that her husband represented to her that unless she consented to the annulment her child would be taken away from her.

It is understood that Mr. Paul Emile Lamarche, attorney, in the absence of Mr. L. J. Lefebvre, attorney, who secured the annulment, will represent the husband in opposing the opposition to having the judgment declared invalid.

PROF. EAKINS AT ST. PAUL'S CHURCH

Able Sermons to Very Large Congregations

Sacrificial Efforts Necessary to Save the World

Rev. Professor Thomas Eakins Ph D. of Toronto, at the morning service in St. Paul's Church, yesterday, preached from the text found in John chapt. 20th, 25th verse, which reads "Except I shall see in his hands the print of the nails, and put my finger in the print of the nails, and thrust my hand into his side, I will not believe."

After some preliminary remarks in which the reverend gentleman pointed out that although there might be many things about God which people did not understand, yet they were all agreed upon the fact that the Cross meant sacrifice. All the way up from savagery till the present day of enlightened manhood and womanhood God has been giving himself. Calvary was not the only cross that Jesus bore, and it was a well-known truth that Jesus demands of his followers, the denial of self interests.

One thought which the speaker desired all to take home, was that embodied in the saying "God and one man could make any other religion on earth, but it takes God and two men to make Christianity."

"Had Jesus chosen to walk the primrose path" asked the speaker, "would he have been the moral conquerer of the world."

"Men are here on earth as Christ's representatives as his ambassadors," said the speaker. We were meant to speak his winsome words of love with our lips, we were meant to use all our faculties of hearing, seeing to do his work in the fields of time.

"There are men who sing God's adoration who have never done a single day's work to hold up God before men as an example. God is not well represented by the men who call him God. It is the desire of nearly all to obtain as much as possible for ourselves and often we are selfish. If society is to be born again, it must be through the sacrificial efforts of men. This alone is the spirit that can arouse the world. Recognize the common brotherhood. live for God. and the state will be redeemed, society will be saved and the Kingdom of God will reign on earth."

The occasion was the sixth anniversary of the Church, and large congregations attended the services. In the evening Prof. Eakins preached again. Special music was given by the choir.

WATCH BARGAIN

Youth Only Wanted Twenty-five Cents for Ticker

A youth of tender years was brought into police court this morning by Detective Newhall, having been caught trying to dispose of a gold watch for 25 cents. He had taken the jewelry from a man with whom he had been doing some chores. The lad was let go with a warning, and the watch was restored to its owner.

GERTIE LEAVING

Must Go Back to the Old Burg

A young girl named Gertie Mercer was taken into custody yesterday by the police, who had information that her moral department was not of the best. At police court this morning she was remanded until Wednesday, but later in the day, on her promise to keep her word, she was allowed to return to her old abode, Port Hope.

Touissaint Consureau aged 84, of Sandwich, is dead, following poisoning from a scratch on the arm.

John Maitre, aged 22, while intoxicated, tried to enter the home of W. Angus, Sandwich East, early yesterday, and got a charge of buckshot in the leg.

LETTERS TO THE EDITOR

The Review does not hold itself responsible for opinions expressed by its correspondents

HIGHER CRITICISM.

To the Editor of the Review:

Sir,—While millions to-day are believing in the infallibility of a mortal man now living on the earth, there are professed Protestants and Christians who, with unblushing effrontery, are denying the infallibility of our Lord Jesus Christ, the great Head of the church. They tell us that Christ was as liable to err and make mistakes as were His poor brethren, whom He came to redeem. The Holy Ghost, through the pen of John the Apostle, nails that lie when he says "In the beginning was the word, and the word was with God, and the word was God . . . . and the word (or God) was made flesh and dwelt among us, and we beheld His glory; the glory as of the only begotten of the Father, full of grace and truth." Jno. 1, 1-14. Because the teaching of our Lord Jesus Christ gives the straight lie to the teaching of modern higher critics, His august authority must be degraded and denied in order to glorify these would-be infallible guides. In the language of Prof. Geo. Jackson, they say "A man may not do violence to his intellectual conscience at the bidding of any authority, however august." What audacious impudence. Higher criticism? I should say it was, when the most high Himself is criticized, His teaching and authority degraded and denied.

JOHN CARLISLE,

Peterborough, May 8, 1911.

CITY COUNCIL AND THE FIREMEN

Correspondent Disproves of the Action of City Fathers

To the Editor of the Review,

Sir,—As a lover of justice, mercy and fairplay, I feel that the time has come when I can no longer keep silent, if you will allow me space to express my very humble opinion on the action of our City Council, or at least some of its members. We have no right to condemn all for the weakness of a part of the board. At present they are handling a matter that is of vital interest to every citizen, one in which the interest of the whole city should be considered, not merely the interest of one or two individuals, namely, the matter of proper fire fighting department.

Judging from the attitude of some of the aldermen, one would think they had been elected to fight the fire chief instead of serving the interest of the city. I feel that if our city is to prosper, and the business properly attended to, that this bickering and fighting against certain officials must cease. Let us look this matter fairly in the face and see whether or not our interests are being looked after. It is a well known fact that since the organization of the new fire brigade that a few of our citizens have bitterly opposed it. Whether they are right or wrong in that opposition is not for me to say. However, I can say I have listened to a great deal of the wrongs of our fire brigade, especially of the chief, from the opposing faction. This caused me to be suspicious of the brigade, and I have watched them carefully and have seen nothing wrong, more than the usual wrongs of the human race.

When I learned, through the press, that the firemen would be on trial before the Council that night, May 7th, I concluded to hear what the trouble was.

Now, Sir, to my very great surprise, when the question came up for discussion I found no charges of an official nature had been made; no firemen there to answer to charges. There was, however, a request from a committee of the council, asking Assistant Chief Grange and Captain Thomas to resign. It is proper, I think, for the public to view the ground on which this resolution carried. Alderman Metheral, the big gun in the discussion, at once showed that it was the chief he was after, and not the men mentioned. He said everything had been wrong from the beginning, but no wrongs mentioned; only so many men leaving was proof of something being wrong with the bosses.

As to the two criminals, they had knowledge of certain statements made against one alderman. The proof he gave for this was that the writer of the letter in question said so. The writer of the letter he designated as a "poor simple fool." Thus two faithful officials of our city, or common workmen, if you please, are to be beheaded on such evidence. Is this the way Alderman Metheral and his colleagues would wish to be treated? I think not. Ald. Metheral further blamed the chief for the men leaving, then he insists upon those (who stand by the chief and don't leave) tendering their resignation. "Consistency, thou art a jewel." Ald. Morgan had moved the resolution, and would, therefore, stand by it, and, if needs be, go even further and get after the chief. This was his argument. Ald. Kerneghan, being the one insulted, had asked for an apology. The mayor insisted on the right of the men receiving an official notice and having a hearing. This brought Ald. Brown to his feet, who spoke strongly in favor of the men having a hearing, then took his seat and voted for the dismissal of the two men without a hearing. This ended the discussion and the men must go.

Thus we learned something of the justice and business methods of our city fathers. I shall not attempt to pass judgment on the action; I have just aimed at giving the public the argument concerning our firemen, as I heard them, and allow the public to judge. As for myself, I have always made a practice of upholding our representatives, and I am very sorry to have to record my utter disapproval of the action of the council on this occasion. And would say if this is a sample of the fruit of the ward system, my opinion is that the sooner we abolish it the better. Envy and spite are not the elements that should control a city. Righteousness and truth should govern public affairs, as well as private, then shall we have prosperity and peace.

Thanking you for valuable space,

Sincerely yours,

R. J. TODD.

Peterborough, May 5, 1911.

TIRE CO. TO TAKE $20,000 AT GUELPH

Bargain Looks Considerably Different From Peterboro' Deal

Guelph, May 7.—The City Council put through a by-law authorizing the city to make a loan of $20,000 for twenty years, at four and one-half per cent. interest to the Independent Tire Company of Toronto. This loan is in addition to a loan from Mr. J. W. Lyon of $5,000. In return the Independent Tire Company are to erect in this city on or before the first of July, 1912, a factory which will cost at least $50,000, and in which at least fifty and probably 100 hands are to be employed. The two loans are both to be on first mortgages, but Mr. Lyon is to be paid back before the city. The by-law will go to the ratepayers to be voted on on the 29th of this month. The new industry, of which Mr. H. H. Hastings is director and general manager, will manufacture automobile tires, inner tubes, truck tires, carriage tires, rubber hose and other similar goods. It is on the building which they are to erect, with its heating and lighting apparatus, as well as other equipment, that they are agreeing to spend $50,000, and as the city, with Mr. Lyon, has a first mortgage on the whole building, land, and all, as well as the plant, including all machinery, and as they have the company tied down to Guelph, making them agree not to start another factory in Canada, except a small branch factory in the west, for five years, those who have been working on the proposition are of the opinion that they have arranged for first-class security and have protected the city's interests.

NA-DRU-CO LAXATIVES

contain the best evacuant known to modern medicine. Though most effective, they never cause discomfort 25c. a box at all druggists'.

National Drug & Chemical Co. of Canada, Limited

42

Are They Comfortable ?

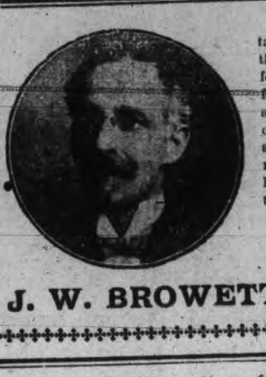

Many persons have difficulty in keeping their Spectacles from slipping down upon the nose and hurting the ears. We are fitting beautiful Spectacles of new form, that are the acme of comfort, and owing to the formation of the inconspicuous solid Gold Pads at the side of the nose, there is no marking of the nose crest or cutting behind the ears, and then too, they will not slip down. Optical Institute patrons who use them remark "That is the very kind of spectacles I have been looking for." A lady remarked "I would not do without those spectacles for $100.

THE OPTICAL INSTITUTE

Market Building — Peterboro

J. W. BROWETT, Optometrist

Phones Bell 1221 Machine 7

CASTORIA

For Infants and Children.

The Kind You Have Always Bought

Bears the Signature of Chas. H. Fletcher

Amateurs

Headquarters for all supplies for Photographers—Kodacs, Films, etc. Thoroughly up-to-date supplies—just what you need.

Lendrum's Studio

Phone 626 170 Charlotte Street

Every One

MAY DRESS WELL NOW

THE Standard Co.

163 Simcoe-st.

is offering now a full line in ladies' and gentlemen's ready-to-wear clothing.

MEN'S SUITS, COATS, LADIES' SUITS, SKIRTS, COATS, WAISTS,

ALL ON EASY WEEKLY PAYMENTS

You need not wait for all the cash. Come and select your spring outfit and pay $1.00 or $2.00 per week.

Housefurnishings, Carpets, Linoleums, Curtains, of all kinds, for CASH OR CREDIT.

THE STANDARD CO.

163 SIMCOE STREET.

WE SELL Anything you want

WE BUY Anything you have to sell.

JAY'S Stores

388-392 AYLMER ST. PETERBORO'

Our $12 and $15 Suits

are made by the same tailors who make the $18, $20 and $22.50 Suits. You will get as good tailoring in our $12 and $15 Suits as in the higher priced ones. Also bear in mind we are the firm who guarantee a perfect fit or refund your money.

We are showing some splendid qualities in Tweeds, Worsteds, Cheviots and Coronation Blues.

We want you to wear a LeBrun & Co., Suit this spring.

If better clothes were made we would have them—But come and see for yourself, you need not buy because you look, unless you cannot help it.

H. LeBrun & Co.

GEORGE AND HUNTER STREETS

High-Class Clothiers and Men's Furnishers

PROBABILITIES.
Generally fair and warm to-day and Wednesday.

THE DAILY REVIEW

REVIEW WANT ADS
BRING RESULTS
One Cent a Word

VOL. LXII., No. 108.
PETERBOROUGH, ONT., CANADA, TUESDAY, MAY 9, 1911
TEN CENTS PER WEEK.

GENERAL ELECTION IS FORESHADOWED BY HUGE EXPENDITURE ON PUBLIC WORKS

Government Proposes to Bribe Doubtful Ridings Into Being Good—Nova Scotia is Specially Favored — Peterborough Gets $20,000.

Ottawa, May 9.—That the Government contemplates a general election at an early date is evident from the supplementary estimates which were laid on the table of Parliament yesterday by the Minister of Finance. The Conservatives say that wholesale debauchery of many constituencies has been thus arranged for. The supplementaries amount to over $17,000,000, which, with the main estimates, total $156,000,000, or $23,000,000 more than last year. Of this huge sum $23,000,000 will be spent by Mr. Pugsley on public works and $27,000,000 by Mr. Graham on railways.

The most significant outlays are to take place in Halifax, the constituency of R. L. Borden, leader of the Opposition. Mr. Graham will spend one million there on a branch line, while Mr. Pugsley will spend $600,000 on docks. Those important works have been held over until the eve of the general election, and with them a tremendous effort will be made to fill the constituency with solid Liberals for the purpose of defeating Mr. Borden.

The Ontario list shows 51 items for harbors and rivers, as against the 120 for Nova Scotia and 104 for Quebec.

The following are some of the items: Hudson Bay Railway construction, $2,000,000; to complete survey of Welland ship canal, $50,000; Welland Canal turning basin at Thorold, $15,000, and to widen canal near Welland, $4,000; lighting equipment of Williamsburg Canals, $55,000; Guelph public building, share of cost of sewers, etc., $1,776; Hamilton examining warehouse, $10,000; Hamilton public building improvements, $5,000; Windsor landing dock, $30,000.

Addition to ordnance stores at London, $2,500; Niagara Falls public building, $4,000; addition to Oshawa public buildings, $9,000; Sarnia armory sewer, $478; St. Catharines public building (electric wiring), $1,000; Stratford public building (pavements), $1,100; Toronto postoffice garage, $6,000; Toronto custom house improvements, $4,000; Wingham tower clock, $2,000.

Bowmanville pier repairs, $6,000; Brighton wharf, $12,000; extension of tunnel bay dock, Brockville, $15,000; Burlington Beach canal, $100,000; Goderich Harbor improvements, $116,000; Gravenhurst wharf, $7,000; Hamilton harbor improvements, $16,000; Kincardine pier, $10,000; Kingston harbor improvements, $50,000; Meaford harbor improvements (closing of eastern entrance and removal of "L" of inner checkwater), $34,000; Peterboro wharf, $20,000; Port Colborne (to pay contractor Hogan), $2,673; River Thames (removal of obstructions), $4,500; Rondeau harbor improvements, $30,000; Toronto harbor, settlement of claim of R. Weddell & Co., for overtow in connection with their contract for the construction of a new western entrance to Toronto harbor, $25,368; Windsor landing dock, $30,000.

Compensation to A. W. Graham of St. Thomas, for loss of property at Fort Garry in 1870, $562.

For mail service in Toronto, two heavy motor trucks, at $3,000 each; four small motor trucks at $2,500 each.

New printing bureau at Ottawa, $100,000. Ottawa new departmental buildings, $300,000; Port Arthur and Fort William harbor improvements, $500,000; survey to ascertain cost of tunnel between Prince Edward Island and the mainland, $35,000; Rideau Hall improvements $50,000. Three Rivers harbor, $115,000; Ottawa city bridges, $198,000; dredging (chiefly in the east), $770,500; Fraser River training pier, $200,000; special wharves for the Quebec agency of the lighthouse and coast survey, $300,000.

A quiet sitting with private bills and supply was the order of Parliamentary business yesterday. There was just a breath of reciprocity when Hon. George E. Foster called the attention of the Government to a news-

Continued on page 3.

STILL AFTER COOK RECORDS

New York, May 8.—Announcement is made here that Mr. Harry Whitney, the big game hunter, and captain Robert Bartlett, who commanded Peary's ship, the Roosevelt, would head another Arctic expedition for the double purpose of hunting and making search for the records which Dr. Cook says he left at Etah.

A number of wealthy men will be parties to the expedition, which will start in the latter part of June. Captain Bartlett has gone to Boston to complete arrangements.

MR. BORDEN ANNOUNCES HIS ITINERARY FOR WESTERN TOUR

Andrew Broder, of Dundas, Will Accompany the Leader — Warm Campaign is Likely.

Ottawa, May 9.—The itinerary of R. L. Borden's western political tour was completed last evening. It is as comprehensive as it was possible to make it under the circumstances that Parliament will reassemble in July. The Opposition leader will leave Ottawa on June 17 and will be back in the capital on July 9.

While all the speakers have not been decided upon, it may be stated definitely that Andrew Broder of Dundas, an inimitable campaigner and probably the leading authority in the Opposition on agricultural matters, will accompany Mr. Borden. Dr. Roche of Marquette will probably also be in the party. The Provincial Premiers of British Columbia and Manitoba will be in England attending the coronation, but they themselves will also campaign the western provinces on their return. British Columbia will not be visited on the present tour by Mr. Borden.

It is not considered necessary, the huge majority of the people there being actively against the reciprocity agreement.

Meetings will be held as follows: June 19, Winnipeg; June 20, Carberry; June 20, Brandon; June 21, Weyburn; June 21, Moosejaw; June 22, Indian Head; June 22, Regina; June 23, Maple Creek; June 23, Medicine Hat; June 24, MacLeod; June 24, Lethbridge; June 26, High River; June 26, Calgary; June 28, Wetaskiwin; June 28, Edmonton; June 29, Vegreville; June 29, Lloydminster; June 30, North Battleford; June 30, South Battleford; July 1, Prince Albert or Saskatoon; June 3, Rosthern; July 3, Saskatoon or Prince Albert; July 4, Yorkton; July 5, Birtle; July 5, Minnedosa; July 6, Grandview; July 6, Dauphin; July 7, Portage la Prairie.

AVIATORS HOLD UP MANAGEMENT

Demand Higher Percentage of Gate Receipts at Meet.

Special to the Review.

London, May 9.—All the aviators at the Brooklands Flying Meet, refused to-day to operate their machines, unless given a higher percentage of the gate receipts.

Beards as Tribute to Edward.

London, May 9.—Among the many suggestions for fittingly commemorating the reign of King Edward VII., perhaps the quaintest is that now put forward by Captain MacIlwaine, R.N. His suggestion is that the men of the British Empire, following the example of the late King, should put their razors aside and proceed to grow beards.

"King Edward," said Captain MacIlwaine, "not only grew a beard, but encouraged the growth among members of his personal staff. His brother, the Duke of Edinburgh, who was a naval officer, grew a beard. The present King, sharing the views of his father, grows a beard and make his staff do the same."

TREATY IS SIGNED

Pekin, May 8.—The new Anglo-Chinese agreement for immediate reduction and final extinction of the exportation of Indian opium to China, was signed to-day.

POWER CO. NOT SOLD

Says Mr. W. G. Ferguson of Otonabee Power Co.

"The Otonabee Power Company has not sold out," was the emphatic statement made by Mr. W. G. Ferguson, manager of the company, to the Review to-day. "The company is just the same as it has always been," he continued.

Mr. Ferguson's statements came in reply to a question as to whether the report that the company had sold out to the Electric Power Company was correct.

He was inclined to put the report and the visit of Hon. Adam Beck of to-morrow night side by side, and give the credit for the report to some local "powers that be."

MARRIAGE IS HELD TO BE GOOD

Court of Review Renders Decision in Quebec Case.

Montreal, May 9.—Judgment has been given in the court of review maintaining the marriage as having been legally contracted between Napoleon Tremblay, farmer, St. Victoire, Richelieu, and Albini Des Patie.

The parties were married on Oct. 25, 1904, and five years afterwards the husband took an action to have the marriage declared null and void on the ground that they were first cousins and that previous to the wedding the submitted necessary dispensation had not been obtained from the church.

The Superior Court of Richelieu gave judgment on Oct. 4 last granting dissolution of the marriage, but against this the wife appealed, and the Court of Review, Judges Tait, Fortin and Mercier have just reversed this judgment.

TALKED OVER 2000 MILE WIRE

Conversation Held Between New York and Denver.

New York, May 9.—For the first time in the history of mankind the human voice carried 2,000 miles direct last night, when New York found Denver over the long distance telephone wires. A group of Manhattan newspaper men in one of the top floors of a downtown skyscraper threw their voices across the plains and the mountains of nine states to another group awaiting the message in the Rocky Mountain cliff, picked up Omaha on the way and also gossipped with Chicago.

"The next stop is San Francisco," declared J. J. Carty, chief engineer of the American Telephone & Telegraph Co. "We are on the right tract, and before long will have our wires clear through from New York to San Francisco."

AN APPEAL FOR HALF A MILLION

American Federation Ask Labor Men for Money to Help McNamara.

Special To The Review.

Washington, May 9—The American Federation of Labor to-day issued an appeal to the labor men of the country, for half a million dollars for the defence of McNamara. The appeal bitterly denounces the Burns Agency and the big corporations, whose billions of wealth, are allied against what they call "the curse of labor."

AGAINST THE EMPIRE

PRESIDENT TAFT.

"I have said that this was a critical time in the solution of the question of reciprocity. It is critical because unless it is now decided favorably to reciprocity, it is exceedingly probable that no such opportunity will ever again come to the United States. The forces which are at work in England and Canada to separate her by a Chinese wall from the United States, and to make her part of an imperial commercial band reaching from England around the world to England again by a system of preferential tariffs, will derive an impetus from the rejection of this treaty, and if we would have reciprocity, with all the advantages that I earnestly and sincerely believe will follow its adoption, we must take it now, or give it up forever."—From the speech of President Taft at the joint banquet of the Associated Press and the American Newspaper Publishers' Association, held in New York on April 27, 1911.

TAYLOR FUND IS ONLY $6.50

$10 or $15 Needed to Have the River Dragged — Will You Help

At two o'clock this afternoon the fund for the recovery of the body of little Eddie Taylor, amounted to $6.50

It is urgently requested that any one desiring to subscribe should do so immediately, as every day that passes makes the probable recovery of the body more uncertain. It has been explained that the members of the Taylor family are not in a position to have the river where the body is supposed to be, dragged. Only $10 or $15 is necessary, and it is hoped the balance will be forthcoming by to-morrow at the latest. Those subscribing to date are—

H. B. Rye	$2.00
Mrs. Hugh Waddell	$2.00
A friend	.25
G. W. A.	$1.00
A. B. Pearson	.25
J. T. Thompson	.25
G. A. Hamon	.25
D. M.	.25
C. R. Wilson	.25

INSURRECTOS NOW CONTROL JUAREZ

Series of Battles in Favor of Madero.

Special to the Review.

El Paso, May 9—After a series of desperate battles in the streets of Juarez, Madero and his insurrecto followers practically controlled the whole city, by eight o'clock this morning. The loss of life is said to be enormous.

BIG MARINE MERGER PUT THROUGH; DETAILS COMPLETED

Navigation Companies Combined in One Big Concern, After Some Trouble.

Montreal, May 9.—The big steamboat merger, involving the R. & O., Northern & Inland Navigation Companies is through at last. All that is necessary now is the authorization from the Government to increase the R. & O. capital to $10,000,000. This will in all probability be put through the House at Ottawa on Friday next.

The executive will be in Montreal, with divisional points at Toronto, Sarnia and perhaps another western point. It is probable that the management of the combined companies will fall on R. & O. officials, although several changes may be made.

According to a director, the Furness people receive 125 for their holdings in the Northern Navigation, or the figure at which they acquired control. The Inland stock held by these interests will be taken over at the valuation of the appraisers, plus the amount decided upon as due the company for vested interests in the way of contracts for freight and passenger-running [illegible]

QUEEN'S HEALTH

London, May 8.—It is announced that Queen Alexandra will be absent from London throughout the coronation festivities. Her Majesty's health has been seriously impaired and it is feared that she could not stand the strain of the celebration.

DRY WEATHER STARTS FOREST FIRES RAGING IN THE WEST

Lloyd-George's Insurance.

London, May 9.—Mr. Lloyd-George interviewed regarding the insurance scheme says: "Special arrangements will be made enabling a mutual arrangement between this country and the dominions. If the latter start their own schemes we shall give them all the advantages they are willing to concede to us."

Aviator Injured.

Issy Les Moulineux, France, May 9.—While taking an early morning flight yesterday Aviator See collided with a telegraph pole erected on the top of a residence. He fell to the roof and was seriously injured.

TO GUARANTEE BONDS OF C.N.R.

Government Will Assist in Railway Financing.

Ottawa, May 9.—The Minister of Railways has given notice of the intention of the Government to guarantee the bonds of the Canadian Northern Railway over the completed and uncompleted portions of the company's line between Montreal and Port Arthur. This will enable the company to connect up its different sections east and west and carry out its scheme of a third transcontinental railway.

(1) Montreal to Port Arthur, including the part already constructed, to the extent of $35,000 per mile at 3 1-2 per cent. interest.

(2) That the company shall give the Government a first mortgage on the line from Port Arthur to Montreal, except on the completed portion from Hawkesbury to Rideau Junction, near Ottawa, 62 1-2 miles, and about 10 miles of the company's Hutton branch south of Sollwood Junction, the trustees to be the British Empire Trust Co. and the National Trust Co., with which trust companies the company is to deposit bonds to the amount of $55,000 a mile, being approximately $2,585,500.

It is provided that, at the request of the Canadian Northern Railway Co., the Government may pay interest on the bonds for the first two years, charging the company therefor at the rate of 3 1-2 per cent.

It is made conditional to the guarantee that the company shall carry traffic destined to a Canadian port over its own line; that the through rate on export traffic from the point of origin to the point of destination shall at no time be greater to a Canadian port than to a United States port; that all such traffic shall be carried to Canadian ocean ports, and that the company shall not advise or encourage transportation to foreign ports. The Canadian Northern Railway is bound to construct terminals in Montreal and make arrangements for an interchange of traffic with the Intercolonial Railway.

KING GEORGE AT THE RACE TRACK

His First Appearance Since Accession to Throne.

Special Correspondence.

London, May 9—For the first time, since his accession to the throne, King George entered the race course to-day. He received an enthusiastic welcome at Newmarket.

Bush Fires in Manitoba and in New Ontario—Fire at Boston.

Fort Francis, May 9.—Owing to the extremely dry weather, the forest fires have started again, and unless rain sets in soon will be serious to the standing timber as well as to the lumbermen and loggers who have timber cut and ready for the drive. On the Duluth branch of the Canadian Northern between Ericksburg and Virginia, the fires have been raging with disastrous effects. The Village of Ray was within an ace of being wiped out on Saturday, while Bush, a little farther south, was completely burned. Fires are also raging south of International Falls and along the Minnesota border, which threaten to be a repetition of those of last fall. At Hannaford, a settler who was burned out last fall, was burned out again the end of the week, and with a strong wind blowing, the fire will sweep along the river.

No great damage was done on the Canadian side, although fires are reported at Frog Creek, north of here. Timber cruisers who have returned from the Quitico forest reserve, Hunter's Island, say fires are again breaking out there, and unless rains come soon, great damage will be done to the big timber, which is held by the Government as a protection to the game reserve.

Fire-Fighters Have Hard Work.

Dauphin, Man., May 9.—Bush fires have been raging on the Riding and Buck Mountains for the last few days, with everything most dry as tinder and a hurricane blowing day and night. Fire-fighters have had a hard task, but to-day the situation is practically under control. In the Riding Mountains, two outfits are fighting the biggest fire, working in from east and west towards a central point, when this fire will be under control. Another fire was sweeping down southwest of Grandview, but has been checked. Although these fires have swept a considerable area, they were checked before really getting into the standing timber. This town has lain under a pall of smoke some days, and all are praying for rain.

More fires are just reported at Roblin in the Riding Mountains. Forest Ranger W. A. Davis reports fire in Duck Mountain successfully coped with, though there is still a very bad bush fire at Birch River. The same conditions prevail at Bowman, where the Canadian Northern Railway bridges burned and being rapidly repaired. Every man capable of handling a pick and shovel has been pressed into service. Traffic is suspended, the train from Winnipeg having been sent back, and around to Prince Albert via Warman, Sask.

Until rain comes, fires are apt to break out anywhere at any time. The situation is grave throughout a very wide area. Most settlers have been forced to flee their homes.

Two Lost Their Lives.

Boston, May 9.—In various sections of Maine, Massachusetts and Rhode Iseland, tired hands of fire-fighters were able yesterday to relax their labors, secure in the belief that their troubles had succeeded in bringing under control the blazes that had destroyed thousands of acres of valuable lands, and in some cases, houses and farm buildings.

So far as known only two persons lost their lives in combating the flames. An unknown French-Canadian wood-chopper was burned to death near South Kingston, and the badly burned body of Albert Eldert of Winthorp, was found in a fire swept tract of woodland, near Marlboro, Mass.

Bad Fire at Buckingham.

Ottawa, May 9.—Fire, which broke out in a restaurant kitchen in the town of Buckingham at an early hour yesterday morning destroyed a large section of the business centre, entailing a loss estimated at $125,000, only partly covered by insurance. The buildings burned were:

Cosgrave block: Loss on building, $10,000; insurance, $4,000; occupants, E. Johnson, jeweler, loss $1,000; insurance, $275; E. Pommier, jeweler, loss $3,000; insured $1,700; J. E. Gagnon, restaurant, loss $1,000, insurance $600; E. Fournier, barber, loss $600; Mrs. L. O. David, dressmaker, loss $500.

McCallum and LaHale's three-storey brick house, loss on building and general mercantile stock, $75,000, insurance $34,000. Also occupied by Bank of Ottawa, loss $1,000, insured.

Grenier's livery barns, loss $1,000, no insurance.

There were many narrow escapes, several persons having to jump to safety in their night clothing. Three children of the Gagnon family had to be dropped from upper windows by their parents.

Village Suffers.

Halifax, May 9.—Fanned by a strong westerly wind, a raging fire destroyed 16 buildings at Ailesford yesterday afternoon. Fully one-third of the village was swept away in two hours. It was the worst fire ever known in that part of the province. The fire raged with terrific fury. Men, women and children worked to save their valuables, many of them not having time to save anything, so fierce and swift was the progress of the flames.

TAFT SAYS U. S. FARMERS WILL GET BEST OF NEW TRADE DEAL

They Will Sell More to Canada Than Canada Will Sell to U. S. in Farm Products

Washington, May 8.—President Taft indulged in some plain talk to-day in explaining to 25 members of the National Grange that he does not intend to play politics with the Canadian reciprocity agreement, even if the enactment of that measure by congress costs him the farmer vote. The president told his visitors bluntly that he was sorry to hear that Republican farmers would desert the party if the agreement goes through, but fear of such desertion would not change his conviction as to the wisdom of such legislation.

"I believe this treaty to be the best thing of the whole country, including farmers, merchants, laboring men and all," said the president, "because I believe it is contrary to nature, it is flying in the face of Providence to put an artificial wall like that between this country and Canada, and not get the benefit that will inure to peoples of the same traditions, the same language and practically with the same character of labor. If we take down that wall, we will benefit by it, FOR WE SHALL SELL MORE AGRICULTURAL PRODUCTS TO CANADA THAN SHE WILL SELL TO US. We do now, and we shall sell her even more after the treaty goes into effect. That is my judgment. I am not arguing—I am merely stating my conclusion. If I did not believe this I should not have taken the responsibility of doing what I have done to put this reciprocity treaty through. I am willing to abide the judgment of history—the judgment that will come after the event."

Opium Agreement Signed.

Pekin, May 9.—The Anglo-Chinese opium agreement was signed yesterday, and becomes operative immediately. It provides that China shall annually diminish its production of opium proportionately with the Indian export, until its extinction in 1917. Great Britain agrees that the importation of Indian opium into China shall ceases earlier, if the native production in that country ceases.

Great Britain is to be granted facilities for investigating this diminution, and China is to have similar facilities with reference to the sales and packing of opium in India. The Indian exports to China shall not exceed 30,600 chests in 1911, and they will be reduced 5,100 chests annually.

Intercolonial Postage.

Ottawa, May 9.—By agreement with the postal administration of the Union of South Africa, newspapers and periodicals published in Canada may be sent to all of the four provinces comprised in the union, viz.: Cape of Good Hope, Natal, Orange Free State, and Transvaal, at the same rates of prepayment, and subject to the same conditions as are applicable to that class of matter when posted for delivery within Canada.

BETWEEN YOU AND ME

Judging by the different explanations about the power report, it is apparent Dr. Cook had better hurry to Peterborough to protect his reputation.

—o—

The baseball fielder won't "swat" the fly. He would rather catch it.

—o—

Ald. Duncan isn't as black as he's painted, so there!

—o—

The fine legal acumen of Ald. Brown ought to be able to straighten out the commissionership affair. The problem needs some astute handling.

—o—

Hans Wagner has been excused from jury duty. Evidently on baseball grounds.

SUFFERED THREE YEARS

Till Dr. Morse's Indian Root Pills cured his Kidney Trouble

There are few diseases that cause more acute suffering than Kidney Trouble, and Mr. F. A. Thomas, of Sudbury Ont., is one of those who know it. He writes: "For over three years I suffered from kidney disease. First I thought I had sprained my back, for suddenly the pain would catch the small of my back and it would be impossible for me to straighten myself up for several minutes. A dull ache across the kidneys was always present, my urine was thick and cloudy, and passing it caused a burning, scalding pain. Tried medicines, but they failed. I was advised to try Dr. Morse's Indian Root Pills, as they had cured my wife years before. A few boxes affected a complete cure. I now enjoy the blessings of good health, which is due to this remedy."

Don't neglect kidney trouble—it's too dangerous as well as too painful. That old, reliable family remedy, Dr. Morse's Indian Root Pills, has cured thousands and will cure you. It is equally effective in curing constipation and its attendant evils, biliousness, indigestion and sick headaches, and in purifing the blood. 25c a box at your druggist's. 10

The Daily Review

TUESDAY, MAY 9, 1911.

INDUSTRIAL COMMISSIONER

In another part of the Review today appears a letter by Mr. Daniel O'Connell treating in an exhaustive manner the peculiar situation produced by the refusal of the city council to re-engage Publicity Commissioner Duggan.

Mr. O'Connell advances all the arguments that can be used in support and defence of the publicity commissioner, but he has not pointed out the way in which Mr. Duggan will be able to co-operate in a harmonious manner with the members of the city council, including the mayor. The city council has, rightly or wrongly, taken decided action in the matter. The aldermen are certainly marks for criticism on their action, but while strong objection may be taken to it, the fact remains that a reconciliation looks impossible, and no one surely will deny that it would be a very difficult task for even the industrial commissioner to work under the city council's direction for another year without it. If the members of the board of trade have a proposition that Mr. Duggan continue to act under their direction, being paid wholly by the city council as the representatives of the people, they should advance it. But the present situation is not one that can easily reversed, otherwise.

It is difficult for any man to serve two masters, and it may be that Mr. Duggan in acting as an official of the board of trade could not work in co-operation with the city council in the manner that was to be desired. At the same time, the city council is elected by the people to transact the city business—to use its best judgment on behalf of the city, not perhaps in the sense of servants, but as trustees of the public interest. If the citizens who find so much room for criticism in the actions of the aldermen would only offer themselves as candidates at the next elections, and improve the management of civic affairs and the tone of administration they would be most heartily welcome. Criticism should be constructive, not altogether destructive.

LETTERS TO THE EDITOR

In writing letters to the newspapers, citizens should remember that attacking other citizens under a nom de plume is not the most elevated way of conducting a warfare, and should exercise discretion about what they have to say. It is, of course, often the wish of a citizen to say something about a public man or a public movement to which he does not wish to subscribe his name, for publication, and he may have very good reasons. But it is generally a safe rule to follow that no citizen should say in a letter for publication things that he would not be willing to substantiate or acknowledge if confronted personally by those whom he writes about.

Letters for publication are acceptable when they refer to public questions, or to matters of public interest. When they descend to the level of merely personal, and often acrimonious attacks on other citizens, under the guise of anonymity, a strict line must be drawn. We refer to this because sometimes those who write letters to the newspapers forget that judgment and fairness are most desirable qualities in writing for publication concerning others.

It should also be borne in mind that letters to which no name and address, as a guarantee of good faith, is appended, must go into the waste-paper basket. There are occasions when letters in a most worthy cause, and expressing only the best of sentiment and ideas, must be consigned to the waste basket because of breach of this rule. A newspaper, in giving publication to letters, has a two-fold duty. It must consider that the letter contains views or information of interest, and that its publication is not libellous or reflecting on citizens unwarrantably in a personal manner. Having passed these tests, a letter from a citizen is a welcome addition to the general news of the day, providing it is reasonable in length, and deals with a topic of current interest.

Wood's Phosphodine, The Great English Remedy. Tones and invigorates the whole nervous system, makes new Blood in old Veins. Cures Nervous Debility, Mental and Brain Worry, Despondency, Sexual Weakness, Emissions, Spermatorrhoea, and Effects of Abuse or Excesses. Price $1 per box, six for $5. One will please, six will cure. Sold by all druggists or mailed in plain pkg. on receipt of price. New pamphlet mailed free. The Wood Medicine Co. (formerly Windsor) Toronto, Ont.

EDITORIAL NOTES

Detective Burns says that he has got absolute, sure and positive proof in the McNamara case, and that has never made an arrest without a conviction following. In race track parlance, he is the man with the "sure hunch" every time.

There are many appeals to the public for help, but few are more worthy than the one made to produce a fund to have the Otonabee river dragged for the body of the lad who was drowned a week ago. The amount is small, and the circumstances pitiable. They give twice who give quickly.

The matter of the actual ownership of the chimes does not seem to be important. They are to be known and operated as the people's chimes, at the expense of the congregation of St. John's church, and as long as the city generally gets the benefits in practice of ownership, what matters it whether the title is in the name of the city or St. John's. They will hang in the tower just the same.

It is evident from the discussion around the city that the action of the fire and water committee in asking for the discharge of the two fire department officials without even a chance at a defence is decidedly offensive to the people. And the people at large may be trusted to take a fair and sound view of the proceedings. The sense of British fair play is too decidedly developed in the Canadian constitution at large to permit of silence at the action of the members of the fire and water committee.

The Toronto Globe in its account of the postponement of the Farmers Bank cases until September, said:—"The affidavits of Mr. Stratton and Mr. Hall urged that the present condition of the minds of the public would make a fair trial of these cases impossible." This is the first intimation the public has had that its mind was so prejudiced and excited that it couldn't give a man a fair trial now. Of course it may be that the public is really laboring under the delusion that it is prepared to stand by and see a fair trial of the cases.

The latest reason for Sir Wilfrid's cave-in on the reciprocity debate question is the fact that the premier was afraid of the health of Mr. Fielding. The government organs are working their ingenuity overtime trying to get plausible excuses. The truth of the matter is that Sir Wilfrid Laurier found the temper of the country was such that he could not be put in the position of throwing British imperial bonds to the four winds for the sake of closer relations with the United States, and had to give in. Mr. Fielding was the man who opposed in the Liberal caucus any surrender.

The Toronto Globe is getting quite wrathy these days by trying to explain the utterances of President Taft as to breaking up the imperial band, that would be of great detriment to the United States. It says that the Chamberlainite movement to give the over-seas dominions a preference in the British market is quite dead, and its tomb is sealed forever. Therefore, in the opinion of the Globe, there is no chance of a closer imperial union built on trade lines, and each part of the empire should henceforth seek estranging alliances. Such a defence of the past as this will do the Globe's cause no good, because Canada should not in any event, with its great prosperity and growing wealth, be the one to make impossible the closer relations imperial councils are sure to bring.

WHAT OTHER EDITORS SAY

SWAT THE FLY.

Toronto World.

Over in the United States the slogan against the germ disseminating fly is everywhere meeting with response. The boy scouts and the school children are being enlisted in the cause of public health, and the campaign so instituted should become universal. The house fly and the mosquito brethren in arms against humanity have been tried and proven guilty in the one court whose judgments are not only final, but unappealable. Science has traced some diseases at least to their origin, or at least to their efficient cause. The slogan "swat the fly" on its first emergence into the light of day and the home should be that of every household, but of even greater importance is the elimination of its breeding places. Here the scouts and the school children can be enlisted as fly-fighters. They can do no better service.

THE MARKETS

Latest Quotations in Grain, Dairy Products, Live Stock Etc.

Liverpool and Chicago Wheat Futures Close Lower—Live Stock—Latest Quotations.

CHICAGO, May 8.—Fear of drought damage counterbalanced to-day with wheat speculators the idea that the government report will prove decidedly bearish. The close was easy, 1/8c to 1/4c off to 1/8c up: corn finished 1/4c to 3/8c to 1 1/8c down; oats lower by 1/8c to 1/4c to 5/8c, and hog products at 7 1/2c to 57 1/2c advance.

The Liverpool market closed to-day 1/2d to 7/8d lower than Saturday on wheat, and 1/4d lower on corn. Berlin closed 1 1/4c lower on wheat, Antwerp 5/8c lower, and Budapest 1 1/8c lower.

Winnipeg Options.

WINNIPEG, May 8.—To-day being Arbor Day in this city, the grain exchange was closed. Trading was done on the curb at comparatively unchanged quotations. Closing prices were as follows: Wheat—May 96 3/4c, July 97 1/8c, Sept. 91 1/8c. Oats—May 37c, July 38 3/4c.

Toronto Grain Market.

Wheat, bushel	$0 84	to $....
Wheat, goose, bushel	0 80	....
Rye, bushel	0 70	....
Barley, bushel	0 60	....
Oats, bushel	0 41	0 42
Buckwheat, bushel	0 48	0 50
Peas, bushel	0 78	0 80

Toronto Dairy Market.

Butter, store lots	0 17	0 19
Butter, separator, dairy, lb.	0 23	0 24
Butter, creamery, lb. rolls	0 24	0 25
Butter, creamery, solids	0 23	....
Eggs, new-laid	0 19	....
Cheese, lb.	0 14 1/2	0 15
Honeycombs, dozen	2 50	....
Honey, extracted, lb.	0 10	0 11

Liverpool Grain and Produce.

LIVERPOOL, May 8.—Closing—Wheat—Spot dull; No. 2 red western winter, no stock; No. 2 Manitoba, 7s 6d. Futures steady; May 6s 11 1/4d, July 6s 11 1/2d, Oct. 6s 9 1/4d.

Flour—Winter patents, 27s 6d.

Hops—In London (Pacific Coast), £5 to £6.

Montreal Grain and Produce.

MONTREAL, May 8.—The foreign demand for oats continues good, and in sympathy with higher prices ruling here bids were advanced 3c per quarter. The demand on spot from exporters was good, and sales of round lots of No. 2 Canadian western were made at 42 3/4c per bushel, ex-store, and to arrive by May 20 at 41 1/4c afloat. The local market is strong at a further advance of 1/4c per bushel. The export trade in wheat is quiet, bids being away out of line. The local and country demand for flour was good, and a large business was done at firm prices.

Oats—Canadian western, No. 2, 42 3/4c to 42 1/2c, car lots, ex-store; extra No. 1 feed, 41 3/4c to 42c; No. 3 C.W., 41 1/4c to 41 1/2c; No. 2 local white, 40 1/4c to 40 3/4c; No. 3 local white, 39 3/4c to 40c; No. 4 local white, 38 3/4c to 39 1/4c.

Flour—Manitoba spring wheat patents, firsts, $5.30; seconds, $4.80; winter wheat patents, $4.50; strong bakers', $4.60; straight rollers, $4 to $4.10; in bags, $1.80 to $1.90.

Rolled oats—Per barrel, $4.35; bag of 90 lbs., $2.06.

Corn—American, No. 3 yellow, 60c to 61c.

Millfeed—Bran, Ontario, $23; Manitoba, $22; middlings, Ontario, $24; shorts, Manitoba, $23; mouillie, $25 to $30.

Dressed hogs—Abattoir, $9.50 per 100 lbs.

Beef—Plate, half-barrels, 100 lbs., $8.75; barrels, 200 lbs., $17; tierces, 300 lbs., $25.

Lard—Compound tierces, 375 lbs., 9 3/4c; boxes, 50 lbs. net (parchment lined), 9 7/8c; tubs, 50 lbs. net, grained, two handles, 10c; pails, wood, 20 lbs. net, 10 1/4c; tin pails, 20 lbs. gross, 9 1/2c.

Pork—Heavy Canada short cut mess, barrels, 35 to 45 pieces, $22.50; half-barrels, $11.50; Canada short cut and back pork, 45 to 55 pieces, barrels, $23; Canada clear pork, barrels, 30 to 35 pieces, $20; bean pork, small pieces, but fat, barrels, $16.50.

Eggs—Fresh, 19c to 20c.

Cheese—Westerns, 11 1/8c to 11 3/8c.

Butter—Choicest, 21c to 22c; seconds, 20c to 20 1/2c.

CATTLE MARKETS.

Union Stock Yards.

TORONTO, May 8.—Receipts of live stock at the Union Stock Yards were 95 carloads, consisting of 1906 cattle, 241 hogs, 519 sheep and lambs and 110 calves.

Exporters.

E. L. Woodward bought for Swift & Co. 302 export cattle, all told, as follows: For the London market, 141 States steers, 1393 lbs. each, at $6.10; also 34 States steers, 1200 lbs. each, at $5.75; also 68 Ontario steers, 1287 lbs. average, at $5.85. Mr. Woodward also bought 49 Ontario steers, 1190 lbs. average, at $5.85, for Liverpool.

Geo. B. Campbell bought for Morris & Co. 250 export cattle, as follows: Sixty-seven States steers, 1311 lbs. each, at $6.10, average; also 183 Ontario steers, 1150 to 1300 lbs. each, at $5.75 to $6.

Maybee & Wilson bought three loads of export cattle at $5.85 to $6.12 1/2, but only one load at the latter price.

Butchers.

Prime picked butchers, $5.85 to $5.90; loads of good, $5.60 to $5.80; medium, $5.30 to $5.60; common, $5 to $5.25; cows, $3.50 to $5.25; bulls, $4.25 to $5.

Milkers and Springers.

Ten milkers and springers sold at $50 to $85 each.

Veal Calves.

Prices firm, at $3.50 to $6.50 per cwt.

Sheep and Lambs.

Sheep, ewes, are worth from $4.50 to $5.25; rams, $3.50 to $4.25; yearlings, $5.75 to $6.50; spring lambs, $4 to $6.50 each.

Hogs.

Selects, fed and watered, were quoted at $6.65, and $5.75 to drovers for hogs f.o.b. cars at country points.

East Buffalo Cattle Market.

BUFFALO, May 8.—Cattle—Receipts, 4125; market active; 25c higher; prime steers, $6 to $6.25; butcher, $5.25 to $6.25; cows, $3.50 to $5.25.

Calves—Receipts, 2200; market active and steady; cull to choice, $4.50 to $7.

Sheep and Lambs—Receipts, 21,000; market fairly active; 10c lower; choice lambs, $5.75 to $5.90; cull to fair, $4.50 to $5.60; yearlings, $4.25 to $4.75; sheep, $2 to $4.40.

Hogs—Receipts, 12,750; market active and 25c higher; yorkers, $6.50 to $6.60; stags, $6.60; pigs, $6.40 to $6.50; mixed, $6.20 to $6.30; heavy, $5.25 to $5.50; roughs, $4.50 to $5.

New York Live Stock.

NEW YORK, May 8.—Beeves—Receipts, 2940 head; steers 10c to 15c higher; bulls slow to 15c lower; cows steady to 10c higher; steers, $4.80 to $6.40; bulls, $4 to $5.50; cows, $1.85 to $4.65.

Calves—Receipts, 9600 head; market opened weak to 25c lower; good demand; closed firm; veals, $5.50 to $7; few lots at $7.12 1/2 to $7.25; culls, $4.25 to $5; buttermilks, $4.50 to $5.

Sheep and Lambs—Receipts, 12,500 head. Market steady; clipped sheep, $3.50 to $4.50; culls, $2.75 to $4.25; clipped lambs, $5 to $6; wooled lambs, $5.87 1/2 to $6.87 1/2; spring lambs, $3.50 to $5.25 each.

Hogs—Receipts, 11,750 head; market higher, at $6.15 to $6.70.

British Cattle Markets.

LIVERPOOL, May 8.—John Rogers & Co., Liverpool, cable that, the trade at Woodside Lairage was extremely slow to-day. Saturday's quotations were maintained on the short supplies.

REVIEW WANT ADVTS.

The Review want advertisements are read by thousands, for people want what they want when they want it.

If you need help,—Servants hands, or workmen try the Review want ad columns.

If you have anything to sell, from a pickaxe to an Auto, use the Review want ad columns.

If you have lost anything try a want ad in the Review and almost certainly you will recover the lost article. If you want an owner for anything found a Review want ad will bring the owner to light.

One Cent Per Word

Advertisements under this head 1c per word

Advertisers, if they prefer, may use as many as 25 words at the rate of 25c for one insertion, 38c for two insertions and 50c for three insertions.

RATES

10 Words—1 TIME 10 Cents
25 Words—1 TIME, 25 Cents
25 Words—2 TIMES, 38 Cents
25 Words—3 TIMES, 50 Cents
25 Words—6 TIMES, 75 Cents
LOCALS (Reading Type) 48 cts per inch (4 cents per line.)
LOCALS in Dark Type 60c per inch (5 cents per line.)

Lost or Found

LOST

THIS MORNING AT C.P.R. STATION—SMALL Gold Watch, hunting case. Finder please return to The Review Office. Reward offered. 1d

LOST

A GREY ULSTER COAT, SUNDAY NIGHT, on back Chemong Road. Finder please leave at this office. Reward. 2d

Wanted

DINING ROOM GIRL WANTED

WANTED—AT ONCE—DINING ROOM GIRL. Apply Grand Hotel. 3d

WANTED

LADY OFFICE ASSISTANT. Apply by letter only, stating age, reference and salary desired. E. V. Frederick, 497 George street. 3d

For Sale or To Rent

PRIVATE SALE

FURNITURE, GAS STOVE, RANGE, ETC Bargains—at 214 London Street. 3d

MOTOR FOR SALE

ONE TO TWO H. P. DIRECT CURRENT Electric Motor. In perfect order. For sale at a bargain. Apply to Review Printing Co., Peterborough. tf

OFFICES TO RENT

NEAR POST OFFICE, HEATED AND WITH good vault. Dennistoun, Peck & Kerr.

TO RENT

LARGE STORE HOUSE, Hunter st., on Grand Trunk spur, suitable for wholesale warehouse or fruit dealer. Will rent building or section. Apply C. H. Rogers, Peterborough Canoe Co. 12d

FOR SALE—$3000—FOR SALE

FOR SALE AT THE PRICE OF $3,000—THAT Eligible Residence, No. 147 Hunter St., East, Brick, steam heated, modern conveniences, seven bedrooms, fixed basins and taps in bed rooms, billiard room in basement. Ten minutes walk from post office. Apply to Mr. E. A. Peck, Peterborough

FOR SALE

Iron Pipes for water and steam, Posts, Belting Pulleys, Shafting. Chains, Iron and Wood Pulleys, Steal Beams, Rails, Wire Fencing new and slightly used. Very cheap. Send for Catalogue, and state what you need.

The Imperial Waste & Metal Co.
7 Queen Street - MONTREAL

R & O Richelieu Ontario Nav. Co.

STEAMER "BELLEVILLE"

Leaves Toronto 7.30 p m., every Tuesday for Bay of Quinte, Montreal and intermediate ports.

Connections at Montreal for Quebec and Saguenay.

Tourist line steamers "TORONTO" and "KINGSTON" commence running June 1st., leaving Toronto 3.00 p.m. daily except Sunday. After July 1st., daily.

For rates, folders and tickets apply to local agents or write—
H. FOSTER CHAFFEE, A.C.P.A., Toronto.

WE SELL Anything you want
WE BUY Anything you have to sell.
JAY'S Stores
388-392 AYLMER ST. PETERBORO'

GRAND TRUNK RAILWAY SYSTEM

VICTORIA DAY Single Fare FOR ROUND TRIP

(With minimum charge of 25 cents)

Between all stations in Canada, also to Niagara Falls and Buffalo, N.Y., Detroit and Port Huron, Mich.

Tickets good going May 23rd and 24th
Return limit May 26, 1911.

ROUND TRIP HOMESEEKERS' EXCURSIONS

At low rates, via Sarnia or Chicago

Literature and full information from City Ticket Office, 334 George-st.

B. A. ROSE, City Passenger Agent.

CANADIAN PACIFIC

GREAT LAKES SERVICE

FIVE SAILINGS WEEKLY TO
SOO, PORT ARTHUR FORT WILLIAM

Daily except Friday and Sunday from Owen Sound

Connecting Train leaves Toronto at 8.10 a.m.

Ask Agent for particulars—
W. McILROY - AGENT - PETERBORO

CANADIAN NORTHERN

REDUCED FARES

TO THE BEST NEW LINE IN THE LAST BEST WEST

By the Canadian Northern route, the most interesting way to the Western Provinces.

HOMESEEKERS and SETTLERS RATES

See that your ticket reads via Canadian Northern.

For all information apply to Grand Trunk Ticket Agents, or write District Passenger Agent, Canadian Northern Toronto,

Canadian Pacific Ry. EMPRESSES And other Steamships

FROM MONTREAL AND QUEBEC
Lake Champlain....May 11th
Empress of Britain May 19th
Lake Manitoba....May 25th
Empress of Ireland June 2nd
Lake Champlain....June 8th

Special sleeping car to the ship's side leaving Toronto at 10:30 the evening before for "Empress" sailings.

I. E. SUCKLING, General Agent for Ontario, 16 King street E. Toronto.

Apply to any Steamship agent, or to W. McILROY, agent, Peterborough.

TORONTO SAVINGS and LOAN COMPANY

Paid-up Capital - - $1,000,000.00
Reserve Fund - - - - 720,000.00

Savings Department

3 1/2% interest paid quarterly on deposits of One Dolllar and upwards. Interest accrues from date of deposit to date of withdrawal.

Depositors are offered every facility afforded by modern methods of banking

Security Afforded Depositors

Total Assets of the Company, December 31st, 1910 - - $3,355,504.40
Total Liabilities to the Public 1,566,026.69
Surplus - - - - $1,789,477.71

Money to Loan

on City or Farm Property at lowest current rates of interest

HEAD OFFICES:
436 George St., - Peterborough
W. G. MORROW
Managing Directors

AUCTIONEER

James E. Cope

Auctioneer and Valuator

FARM and REAL ESTATE SALES Executed with Promptness and Care.
OFFICE and RESIDENCE, 213 Stewart St.
At Munro House, Saturdays.

Medical

DR. E. V. FREDERICK

M.R.C.S. (Eng.) L.R.C.P. (London) — Surgery and Diseases of Women. 402 George Street. Hours 1.30-3.30—7-8.

DR. FRANK C. NEAL

M.R.C.S., Eng., L.R.C.P., London, "Internal Medicine."
Special Attention to Diseases of Chest.
Hours: 2-4 p.m., 7-8 p.m. Phones: Bell 851, mach. 225
314 Rubidge Street,

DR. BUCHANAN

F.R.C.S., Edinb: M.R.C.S., Eng., L.R.C.P. Lon Specialist Eye, Ear, Nose and Throat. Phone 519; 169 Charlotte St. Hours—9-11 a.m., 2-4 p.m. 7-8 p.m.

DR. E. A. HAMMOND

Late assistant Westminster Hospital, Brompton Hospital, National Heart Hospital, St. John's Skin Hospital, London, Eng. Also of Rotunda Maternity Hospital, Dublin.
Special—Diseases of Heart, Skin and Stomach
Office—543 Water Street
Bell Phones, Office 463—House 1301

Osteopathy

DR. ASA G. WALMSLEY

Osteopathic Physician

Office over Canadian Bank of Commerce, Hunter Street entrance.
Office Hours—9 to 12 a.m., 2 to 5 p.m. Evenings by appointment. Consultation free. Bell Phone 649

Legal

RUDDY & BURNHAM

Barristers, Solicitors, Notaries, etc
Office — No. 379 Water Street, Peterborough
Money to Loan.
Robt. Ruddy, K. C. J. H. Burnham, M.A.

O'CONNELL & GORDON

BARRISTERS, SOLICITORS AND NOTARIES
Hunter Street, two doors west of Post Office,
Daniel O'Connell George N. Gordon

A. E. DIXON

Barrister, Solicitor, etc.
Office corner Hunter and George Sts., Peterboro Entrance next to W. Madill's Drug Store.

R. E. WOOD

BARRISTER, SOLICITOR, Etc Office removed from Bank of Commerce Building to 435 George street, recently occupied by E. B. Edwards. Money to Loan.

W. H. MOORE, K.C.

BARRISTER, SOLICITOR, in the Supreme Court etc Office—Hunter Street, first stairs west of Post Office. Money to Loan.

HALL, HAYES & HALL

BARRISTERS, SOLICITORS and NOTARIES PUBLIC, Hunter Street. Peterborough, next the English Church. Money to Loan at the lowest rates of interest.
E. H. D. Hall, City Solicitor.
Louis M. Hayes K. C. Basil D. Hall

HALL, MEDD & DAVIDSON

(Successors to Stratton & Hall)
BARRISTERS, SOLICITORS, Etc, Peterborough Ont Office—Corner of Hunter and Water Sts. over Bank of Commerce.
R. R. Hall, M.P. S. T. Medd W. S. Davidson

DENNISTOUN, PECK & KERR

BARRISTERS, SOLICITORS, NOTARIES
415 Water Street, Peterborough
Money to loan at lowest current rates of interest, Easy terms of repayment.
E. A. Peck F. D. Kerr R. M. Dennistoun

Money

BENNET & GOODWILL

BARRISTERS, SOLICITORS, Etc, 375 Water Peterborough. Telephone No. 191.
Money at Current Rates Upon Easy Terms.
J. W. Bennet E.L. Goodwill

MONEY TO LOAN

MORTGAGE LOANS ON CITY AND FARM PROPERTY at lowest current rates
DENNISTOUN, PECK & KERR
415 Water St., Peterborough.

Money to Loan

at lowest current rates
— on —
FARM, TOWN OR VILLAGE PROPERTY ON EASIEST TERMS OF REPAYMENT
HALL, MEDD & DAVIDSON
Successors to Stratton & Hall
BARRISTERS. Office—corner of Hunter and Water Streets over Bank of Commerce

General

PLUMBING

HOT WATER, STEAM and HOT AIR HEATING

GALVANIZED IRON WORK, ROOFING and EAVETROUGHING

We are continuing this part of our business at our new premises, corner of Simcoe and Bethune Streets.
Phone 88.

ESTIMATES GIVEN ON ALL CONTRACT WORK.

Adam Hall LIMITED

Children Cry for Fletcher's

CASTORIA

The Kind You Have Always Bought, and which has been in use for over 30 years, has borne the signature of Chas. H. Fletcher and has been made under his personal supervision since its infancy. Allow no one to deceive you in this. All Counterfeits, Imitations and "Just-as-good" are but Experiments that trifle with and endanger the health of Infants and Children—Experience against Experiment.

What is CASTORIA

Castoria is a harmless substitute for Castor Oil, Paregoric, Drops and Soothing Syrups. It is Pleasant. It contains neither Opium, Morphine nor other Narcotic substance. Its age is its guarantee. It destroys Worms and allays Feverishness. It cures Diarrhœa and Wind Colic. It relieves Teething Troubles, cures Constipation and Flatulency. It assimilates the Food, regulates the Stomach and Bowels, giving healthy and natural sleep. The Children's Panacea—The Mother's Friend.

GENUINE CASTORIA ALWAYS

Bears the Signature of

Chas. H. Fletcher

The Kind You Have Always Bought

In Use For Over 30 Years

THE CENTAUR COMPANY, 77 MURRAY STREET, NEW YORK CITY.

CAMEO KIRBY

By Booth Tarkington and Harry Leon Wilson

Adapted From the Play of the Same Name by W. B. M. Ferguson

COPYRIGHT, 1909, BY THE AINSLEE MAGAZINE COMPANY

CHAPTER I.

"ONE card," said John Randall quietly, extending a hand as firm as was his voice. For the first time in twenty-four hours the debt of intoxication was paid solely by his eyes. Perhaps the pile of double eagles strewn before him on the green baize table conveyed a fugitive and sobering realization of the present; drove home the fact, as only hard earned money can, that this delightful levitation of the senses, this genial warmth of body and soul, this impression that he was a nabob who might hazard with a care free hand, was purely fictitious and that the morning would find him a sepulcher filled with the decaying bones of dead emotions and the living worm of remorse. That pile of gold twinkling under the oil lamps in a private stateroom of the John W. Shotwell represented one-tenth of his yearly income, and yet he was blithely staking it on

CAMEO KIRBY EXUDED A DEBONAIR AND RAKISH ATMOSPHERE.

the turn of a single card at poker, for that was the game that was being played—staking it as indifferently as he had staked and lost its predecessors.

He pulled himself together with the air of one who, guilty of a false start, is but the more confident of the future, while he reflected with some pride that his extended hand was as steady as that of his impassive opponent. As the cards lay he was beaten, but luck must eventually change, and a four card "inside straight" was his weakness—weakness and strength, for when he drew to one he "filled."

"Here's luck!" said Colonel Moreau heartily, extending the pasteboard. "It's bound to change some time, suh, and even a niggah could beat a measly pair of deuces. I'll take three."

Randall glanced at his card and as he laid it face down on the table strove to keep the sudden exultation from his eyes. But as Moreau spread out his draw, disclosing trash, the planter lost his momentary self control.

"Drew to an inside straight and filled it, by gad!" he cried excitedly. "There's the turn in the tide, colonel! It rarely ever goes back on me. That's what I've been waiting foh. Let me draw to a four card inside straight and I'll bet my immortal soul that I fill her. Yes, suh."

A satiric gleam flickered in Moreau's black eyes as he indifferently shoved his lost bet across the table.

"One thousand to yoh, suh," he said courteously, stifling a yawn—"a most remarkable example of good fortune

A SATIRIC GLEAM FLICKERED IN MOREAU'S BLACK EYES.

and one that was a-coming to yoh. Allow me, suh, to drink to the turn in the tide." And, filling the other's glass, he bowed with the most admirable courtesy and good feeling.

"Yoh health, colonel," replied the other thickly, mopping his face with an immense silk handkerchief, "and my compliments foh the sentiment, suh. I can return them by adding that the tide had already turned even befoh I had the pleasure and good fortune of making yoh acquaintance, suh. I reckon that, all in all, my trip to New Orleans this year has been very lucky—very lucky, suh—foh I have sold my sugar crop foh ten thousand, a much higher figure than I reckoned, considering the poh price of cane. And my luck still follows me by permitting this indulgence of my favorite game with a gentleman, suh, of yoh standing. My plantation is at Plaquemine, and"—

To be Continued.

Cook's Cotton Root Compound.

The great Uterine Tonic, and only safe effectual Monthly Regulator on which women can depend. Sold in three degrees of strength—No. 1, $1; No. 2, 10 degrees stronger, $3; No. 3, for special cases, $5 per box. Sold by all druggists, or sent prepaid on receipt of price. Free pamphlet. Address: THE COOK MEDICINE CO., TORONTO, ONT. (formerly Windsor)

AT ALL SAINT'S

Adjourned Vestry Meeting—Advisory Committee Chosen

All Saints' adjourned vestry meeting was held last night in the parish hall, the rector in the chair.

The auditors' report was read, adopted and a standing vote of thanks tendered Mr. Morris for his work in auditing the books.

The wardens, Mr. T. Dawson and Mr. J. Hogan, chose an advisory committee as follows:—Messrs. T. H. Hooper, James Mulholland, Harry Morgan, E. L. Owens, O. W. Labelle, F. Wise, W. H. Dayman, W. H. Wilson, R. McGowan, W. Buller, G. Dryland, F. M. DelaFosse, C. Graham, G. Hundy, W. E. Rogers, C. E. Sisson, H. O. Irwin, W. Comstock.

During the year it is hoped to introduce the duplex envelope system.

Refreshments were served by the ladies, and a bright and successful year is looked forward to.

ST. PAUL'S GUILD AT SPRINGVILLE

The members of St. Paul's church Guild, numbering about fifty, went to Springville last night in three busses, where they were the guests of the Springville Young People's Society. The visitors rendered a fine program, A. A. Perrin being chairman, as follows:—Miss Dawson, solo; Miss Walker, reading; Harry Cook, mandolin solo; Alian Brown, reading; Miss M. White, solo; Miss L. Logan, violin solo; R. Beavis, reading.

Refreshments were served, Bert Sanderson as president, and Fred Wilson, as vice-president, moving a vote of thanks to the Peterborougheans.

GAVE MR. SAWERS A PURSE OF GOLD

Appreciative Address From Lakefield Congregation on Parting

Accompanying a purse of gold from his Lakefield parishoners, the following address was read at a farewell gathering in Lakefield yesterday to Rev. F. J. Sawers, M.A., on behalf of the congregation. Mr. Sawers assumed charge of St. Luke's church to day, and will preach his inaugural sermons as rector next Sunday. The address, highly appreciative of Mr. Sawers' work, was—

Rev. F. J. Sawers, M.A.

Dear Sir,—For the last year and eight months you have been our pastor, priest and spiritual guide, and none could have been better. By your untiring devotion to the duties of your high calling; by your incessant labor for our spiritual benefit, by the high standard which you have ever held up before us in your teaching, and exemplified by your life and by the excellence of your sermons, always clear, logical, instructive and impressive, you have won our fond esteem, affection and gratitude. And now you are about to leave us. Your work here has been finished, but its effects will remain. The good that men do lives after them. The good that you have done in Lakefield, be assured, will be permanent; but its amount, not time, only eternity, will reveal.

The Bishop, recognizing your great attainments, your earnest devotion to the church and to the cause of Christ, has, in his wisdom, seen fit to appoint you to a larger parish, where your opportunities of doing good will be greatly increased. If we may take what you have done here, and surely we may, as an earnest endeavor of what you will accomplish there, these opportunities will be improved to the uttermost, and the greatness of the results no man can estimate.

And now, will you accept this purse of gold as a totally inadequate, but a very sincere expression of our gratitude, for the good you have done to us individually and collectively? And will you kindly convey to your amiable and accomplished wife our thanks for what she has done for our good? She has spared no pains to make herself useful; she has been in our opinion, an ideal wife for a minister, and much of the good she has done has been unconsciously, but none the less effectively, for no boy or girl, no man or woman, can come within the sphere of her influence without being uplifted by it.

That you and she may be long spared to continue your work in the service of humanity and of the Saviour of humanity, is the sincere prayer of your Lakefield parishoners.

Signed on behalf of the congregation—

WILLIAM M. GRAHAM,
E. ROLLESTON TATE,
Church Wardens,

Lakefield, May 8, 1911.

MARGARET ANGLIN IS WEDDED NOW

New York, May 8.—Margaret Anglin, the Canadian actress, was married last night in St. Patrick's Cathedral, to Mr. Howard Hull, a magazine writer. The ceremony was conducted by the Rev. Father Gleason and the Rev. Dr. Sinnott.

Miss Anglin met Mr. Hull last summer when he went to California to assist Prof. George Riddle, of Harvard, in the production of "Antigone," in which she played at the University of California at Berkeley, Calif. The couple will leave for France in a few days, where they are to motor for some weeks.

SHE HAD CONSTANT PAIN

Until Relieved by Lydia E. Pinkham's Vegetable Compound.

Dewittville, N.Y.—"Before I started to take Lydia E. Pinkham's Vegetable Compound I suffered nearly all the time with headaches, backaches, and bearing down pains, and had a continuous pain in my left side. It made me sick if I tried to walk much, and my back was so weak that I was obliged to wear corsets all the time. But now I do not have any of these troubles. I have a fine strong baby daughter now, which I did not have before taking Lydia E. Pinkham's Vegetable Compound."—MRS. A. A. GILES, Route 44, Dewittville, N.Y.

The above is only one of the thousands of grateful letters which are constantly being received by the Pinkham Medicine Company of Lynn, Mass., which prove beyond a doubt that Lydia E. Pinkham's Vegetable Compound, made from roots and herbs, actually does cure these obstinate diseases of women, and that every such suffering woman owes it to herself to at least give Lydia E. Pinkham's Vegetable Compound a trial before submitting to an operation, or giving up hope of recovery.

Mrs. Pinkham of Lynn, Mass., invites all sick women to write her for advice. She has guided thousands to health and her advice is free.

WHO'S COMING AND GOING

Rev. Dr. Langfeldt of Innisfil is in the city.

Mr. George Graham, of Toronto, is in the city to-day.

Mr. J. H. Larmonth, of Belleville, is a guest at the National.

Mrs. Carvett, of Toronto, is visiting friends in the city.

Mrs. Dow, of Bethany, is visiting the Misses Lea, on George street.

Richard Weston, of Campbellford, iss registered at the National.

Mr. Harry Sighte, of Toronto, is sspending a few days in the city.

Mrs. J. Edgar, Weller street, will not receive this Thursday or again this season.

Mrs. A. W. McCarthy, of Toronto, is the guest of Miss Ethel Denison, of the Hotel National.

Mr. Frank Simpson, of Toronto, formerly of the Royal Bank here, was in the city yesterday.

Mrs. Wm. Sharon of St. Stephen's N.B., is visiting her niece Miss R. Montgomery, 2?8 Perry Street.

Mr. Fitzgerald, of T.C.S., Port Hope, is the guest of his sister, who is visiting Mrs. Gladman on Dixon street.

Fred Denison, of T.C.S., Port Hope, has been confined to the College Hospital for the past week, but is now on the high road to convalescence.

Mrs. S. A. Clarke, of Toronto, who has been the guest of her mother, Mrs. Emmerson, of Stewart street, for the past few days, leaves in the morning for her home in Toronto.

Dr. Stanley W. Madill who has been attending the Royal College of Dentistry, Toronto, came to the city last night and is the guest of his parents, Mr. and Mrs. Wm. Madill.

The many friends of Mrs. D. B. Denison will be sorry to know that she has been seriously ill for the past week and is at present in the hospital and will extend to her best wishes for a speedy restoration to health.

Dr. T. R. Gilchrist, a famous bonesetter, from Lanarkshire, Scotland, is at present crossing the Atlantic to visit relatives in Canada. He will spend a short time with his nephew H.M. Gilchrist, general secretary of the local Y.M.C.A.

ABSOLUTE SECURITY.

Genuine

Carter's Little Liver Pills.

Must Bear Signature of

Brent Good

See Fac-Simile Wrapper Below.

Very small and as easy to take as sugar.

CARTER'S LITTLE LIVER PILLS.

FOR HEADACHE.
FOR DIZZINESS.
FOR BILIOUSNESS.
FOR TORPID LIVER.
FOR CONSTIPATION
FOR SALLOW SKIN.
FOR THE COMPLEXION

Price 25 Cents | Purely Vegetable.

CURE SICK HEADACHE.

NEIL GIVEN NINE MONTHS

Port Hope Guide.

William Neil, of Haliburton, who was remanded for a week on a charge of stealing a horse from Melvin Bowins, of Pontypool, appeared this morning for sentence. Crown Attorney Kerr had made inquiries about Neil's past record and had learned that Neil had never been in trouble before.

Neil explained to Magistrate White that he went from Haliburton to Peterborough and wheeled from there to Pontypool. He left Pontypool again and went into a swamp to rest, and while there drank a bottle of whisky. Returning to the village he broke into Bowin's barn and stole the horse.

His Honor informed the prisoner that he had since learned that the wheel he referred to was stolen by him at Peterborough, and a warrant was then issued for his arrest. After stealing the horse he rode it to Port Hope, a distance of thirty miles, and he considered this cruelty. He then cut off one of the forelocks and tried to sell the horse for $155. It did not appear to His Honor like the work of a drunken man, but rather a deliberate plan. The maximum punishment was fourteen years in penitentiary, but this being his first offence he would deal leniently with him. He sentenced the prisoner to nine months in the Central Prison at hard labor.

GENERAL ELECTION IS FORESHADOWED

(Continued from page 1)

paper despatch from Berlin, Germany, which stated that an arrangement had been come to between Canada and Germany that as soon as the reciprocity agreement with the United States had been carried through Parliament, better trade relations would be brought about between the two countries.

Hon. W. S. Fielding said there had been no negotiations between Canada and Germany, and there was no understanding. He had no doubt, however, that the German Government would be willing to open negotiations, but there had been none so far.

A long discussion ensued over the Senate bill to incorporate the Grain Growers' Grain Co. Mr. Foster claimed that the powers of the company went far beyond the purpose indicated by the designation of the company, including manufactures, lumbering, coal mining, publishing, shipbuilding, holding of bank debentures and the authorization to lend money generally. Such legislation might be dangerous.

Mr. Rutan said that these powers could have been got by incorporating the company under the Companies' Act.

A. S. Meighen (Portage la Prairie) remarked that the place to curtail the powers was in the Companies' Act itself. The gravest point of danger was in chartering a company with indiscriminately wide powers with such a name.

Struck Wall of Canal.

Port Colborne, May 9.—The steamer Donnacona, which passed down the canal yesterday, bound from Fort William to Montreal with oats, collided with the stone wall near Ramy's Bend, causing a bad leak. Tugs pulled her back to the elevator here to unload. She is owned by the Inland Lines.

Children's Aid Society

FOR THE CARE OF NEGLECTED AND ILL-TREATED CHILDREN.

Incorporated by Act of Legislature. Information required. Information kept strictly private.

CHILDREN FOR ADOPTION

GEO. COCHRANE.
AGENT and ASST SEC.

Phone 765 GEORGE ST

THE WEAKNESS OF OLD AGE

GREATLY RELIEVED BY "FRUIT-A-TIVES"

"Fruit-a-tives" is a god-send to those suffering from the Weakness and Nervousness of old age. "Fruit-a-tives" rejuvenates the whole system—strengthens the stomach—helps digestion—relieves the irritated bladder and kidneys—stops that pain in the back—regulates the bowels—and purifies the blood.

The concentrated and intensified fruit juices in "Fruit-a-tives" act gently yet effectively, and speedily relieve the troubles which are the natural results of a long, useful life.

50c. a box, 6 for $2.50, or trial size, 25c. At all dealers, or from Fruit-a-tives Limited, Ottawa.

FANCY GOODS

AT BARGAIN PRICES

I carry all the latest novelties in China, Dolls, Toys, Baskets and things to wear, at most reasonable prices. See our stock—it will pay you to do so.

MRS. M. J. BYRNE

424 GEORGE ST PHONE 228

SANTAL-MIDY

Standard remedy for Gleet, Gonorrhœa and Runnings IN 48 HOURS. Cures Kidney and Bladder Troubles.

MIDY

Model Dairy Co.

Corner King and George Streets

Pure Milk in Sterilized Bottles	6c
Whipping Cream, quart	40c
Table Cream, quart	30c
Skim Milk, 3c qt. or 2 qts. for	5c

Everything used in the dairy is thoroughly sterilized. Call and inspect the only plant in the city. Orders delivered any time to any part of the city. Milkmen supplied.

TELEPHONE 831

NEW TELEPHONE DIRECTORY

The Bell Telephone Co'y OF CANADA is about to issue

A NEW TELEPHONE DIRECTORY

for the DISTRICT OF CENTRAL ONTARIO including Peterborough

Orders for new connections, changes of firm names, changes of street addresses or for duplicate entries should be handed in at once to

G. O. CAMERON,
Local Manager

Not Our Words

Dr A. P. Grinnell, dean of the Medical Department of the University of Vermont, put on paper what he had said shortly before in a public address:—

"I wanted to say that 80 per cent of all men living at age 45 were prosperous, contented and more or less successful in business, well established in whatever pursuit they were following, and were receiving an income in excess of their expenditures, and therefore, were laying up money and were independent.

Now it is a well established fact that 50 per cent all men living at age 45 live to be 65, and at this time I find only 3 per cent of these persons are independent or self-sustaining. In other words, about 97 out of every hundred at age 65 are dependent upon some relatives, friends, the town, or some charitable institution for a part at least of their daily subsistence.

These figures are exceedingly startling and I am free to admit have very seriously impressed me with the necessity of men, in professional work at least, to take out Life Insurance between the ages of 25 and 50 as a safeguard against possible disaster which may overtake us a little later in life.

I am sure no stronger argument than the above can be made to convince men of my profession, and equally lawyers and clergymen, of the necessity of the preparation for the future which Life Insurance guarantees."

There is no safer, surer, or better way to make provision for your declining years than by securing one of the guaranteed income policies of

THE SUN LIFE ASSURANCE COMPANY OF CANADA

Don't Be One of the 97 per cent

W. H. HILL

Manager Central Ontario — 159 Hunter St.

WE add the touch of elegance to a Semi-ready Suit by attracting a high form of artistic skill in its tailoring. Just as you see the difference in a real artistic painting and a painful daub.

To men who know and who appreciate the quiet distinction in Clothes, does Semi-ready Tailoring more strongly appeal!

Semi-ready Tailoring

Cressman's

LANGTON AVENUE SMITH ST. EAST

Named by the Property Committee—Ice Contract Let

At the meeting of the Property Committee, last-night, there were present, the chairman, Ald. Duncan, Ald. Brown and Bradburn.

It was decided that the highway, east of the Smith Street bridge, to Curtis' brickyard be given the name of Smith Street east. Also that the street running west of Water Street, in front of the Queen Mary Isolation Hospital be given the name of Langton Avenue.

Ald. Brown and the chairman will look after the seats for the park, at the corner of Park and Charlotte Streets. The fence will also be removed.

Trees will be planted at the King Edward park and Isolation Hospital.

The city clerk will write for tenders for the construction of a concrete block fence on the south of the Public Library. It will be seven feet at the west end, but lower as it reaches the George Street Fnc.

The Ailin Ice Co. was given the contract for supplying the ice for the city fountains.

Only one tender was received for the painting of the Central Park grandstand and it was decided to ask for further tenders.

Screens will be secured for the Queen Mary Hospital.

NEW OFFICERS OF EPWORTH LEAGUE

Annual Meeting of Charlotte St. Young People

The annual meeting of Charlotte Street Church Epworth League for the election of officers for the coming year, was held last evening in the lecture hall, and the following were elected.

President—Mr. R. F. Downie, re-elected.

1st Vice-Pres.—Miss Letitia Elliott

2nd Vice-Pres.—Miss Annie Mountjoy.

3rd. Vice-Pres.—Miss Lillie Emmerson, assistant Clarence Henry.

4th Vice-Pres.—Miss McWilliams

Secretary—Miss Thomas.

Treasurer—J. McBain

Corresponding secretary— Chester Frowde.

A new department called the citizenship department was inaugurated the committee having yet to be appointed.

Delegates for the annual District Epworth League Convention were also appointed, Mrs. Thistlewaite and C. J. Frowde being asked to act.

There was a fairly good attendance of the members, and the pastor read a copy of the new active members' pledge which has recently been decided upon by the General Conference and will be used from now on.

BIG BILL FOR THE REX THEATRE THIS WEEK

The bill that will be put on at the Rex Theatre the first three days of this week is an exceptionally strong one. Gladys Van and Arthur Pearce, in "Get a License," comes direct from the Plaza Theatre, Buffalo, and the "Two Georges" acrobatic merrymakers, come direct from Waterdown, N.Y. Nat Goetz, novelty rings, and the Marshall, colored entertainers, come direct from Shea's Theatre, where they held down the boards last week to crowded houses. Many of the local citizens witnessed Goetz and the Marshalls perform at Shea's and speak in glowing terms of their performance. All these acts are working for the United Booking Office of America, which is the Keith and Proctor time, suffice, etc., etc. There will be a matinee each day at 3.30 and two shows at night, starting at eight o'clock.

The Rutherford Grimes Motor Bus will be at the corner of Simcoe and George streets at 7 o'clock for hourly trips. Price 50c per hour for parties of from 8 to 14. 3d107

MEETING OF MUCH INTEREST OF Y.P.A.

Subject of "Young Canada" taken by W. J. Neale

The meeting of the St. John's Y.P.A., last-night proved a most enjoyable affair, the main feature being an address by Mr. W. J. Neale, on "Young Canada."

Mr. Neale, since his coming to Peterboro has done good work in the schools, and amongst the Boy Scouts In last night's address he referred to the duties incumbent upon young Canadians in the building up of this great country. They should be fit physically, morally and intellectually The body should be a main consideration, as without a sound physique the mental equipment would inevitably be found weak. Study should be prolonged beyond school. College days to keep the mind in good shape Great care should be taken to keep the moral issues pure and untarnished He advocated a wise study of Canadian politics, with a view to the future welfare of all classes, and brought an interesting address to a close by reciting a patriotic poem by Rudyard Kipling.

At its conclusion Mr. Neale was accorded a warm vote of thanks, and all expressed the hope that he would continue his subject at some subsequent date.

The Stoney Lake Navigation Company have commenced their trips for the season. On reference to their advertisement it will be seen that they will run Monday, Thursday and Saturday until further notice. 107 2d

NOTICE

This is the time to look over your spring ward robe. Bring them to us and you will be surprised the improvement we can make in them. We clean, press and repair all outer garments worn by lady or gent.

—TWO STORES—

Geo. R. Record

78 Simcoe-st. - - - - - - Phone 669
Charlotte-st. - - - - Phone 575
Machine 357.

REASONS

With an experience in photography extending over 50 years.

With an equipment excelled by no studio in Canada.

With 3 expert photographers charge and 5 assistants.

These are a few of the reasons why we think we can please you. These are others which we would be pleased to explain in person Call or telephone appointments

THE ROY STUDIO

140½ Hunter Street.

WHAT'S ON TO-NIGHT

Concert at St. James' church.

Weekly drill of 57th regiment.

Public lecture at Collegiate.

Coal Oil

We have opened a depot for the sale of coal oil, at 163 Charlotte Street near corner of George Street, from which place we are now prepared to supply our oil customers at the old prices, delivered to any part of the city. Orders left at China Hall, telephone No. 121, or left at the new address, 163 Charlotte Street, will receive immediate attention.

6d 2w   MACFARLANE WILSON

FOR STONY LAKE

A Steamer will leave Wolfe St. Wharf at 8 a.m., Friday, May 12th, for Stony Lake points, returning same day, reaching city at 7 p.m. Freight will be received on Thursday afternoon at the boat or storehouse. 2d

Adams'

GREAT CLEARING SALE OF

New Spring Coats

We have decided to clear out all our New Spring Coats (long lengths 54 and 56 inches) at practically manufacturer's prices. Every Coat is this season's latest production in fancy covert cloths, black and white checks, plain black and navy serges, worth regular $10.00, $10.50, $12.00 up to $16. These Coats must be cleared in these four days,

WEDNESDAY, THURSDAY, FRIDAY, SATURDAY

Your Choice of the lot for

$8.98

Here is a Coat Bargain—don't miss it.

HARRY ADAMS

286 Bargain Annex Event.   Wednesday, May 10th, 1911

Bargain Annex
Registered

AN ANNEX LEADER
LONG KIMONAS OF MUSLIN

Full length Kimonas in colored and white, flowered and spot American Muslin, the popular Kimona half sleeve, with over-stitched scalloped edges on sleeves and down the front—lines made to sell regularly at one dollar. A big Annex Leader Wednesday at, each.................... **59c**

— See Window —

ANOTHER LEADER
AN ANNEX SALE OF 5c EMBROIDERY

Hundreds of yards of Swiss and Cambric Embroidery Edgings and Insertions, some in matched sets; widths from 2 to 6 inches; in a great variety of blind and open work patterns; qualities you are in the habit of paying 8c to 12½c for. You can secure your wants this Wednesday at, per yd. **5c**

— See Window —

Shop early Wednesday morning.

COMPLETE BED OUTFIT $5.97

White Enamelled Iron Bed with brass caps on posts, re-inforced copper and steel wire springs, full thickness mattress; any size outfit, 3 ft., 3 ft. 6 in., 4 ft., or 4 ft. 6 in., complete............ **5.97**

SEPARATELY—
$3.00 Bed for........$2.19
$2.25 Springs, for....$1.69
$3.00 Mattress, for..$2.49

FIRST 1911 SHIPMENT OF HOOSIER CORN AND GLOSS STARCH FOR THE ANNEX
4 PACKAGES FOR 25c

Our first shipment this year consists of 20 gross of our special Hoosier Corn and Gloss Starch—the lines the Annex sold in tremendous quantities all during the fall season of last year, regular 10c. In the Annex Wed., 4 PACKAGES... **25c**

VICTORIA CORSETS, WITH FOUR HOSE SUPPORTERS 43c

A new Corset line in the Annex—Our special leader—Victoria Corsets of white coutil or batiste; medium lenghth, with the popular four hose supporters attached, all sizes from 18 to 27. In the Annex Wednesday at, per pair... **43c**

WEDNESDAY LEADER—
WHITE COTTON NIGHT GOWNS 29c

An Annex leader of unusual merit—14 dozen White Cotton Night Gowns in small women's and girls' sizes, frilled neck and sleeves. A sure early Annex crowder at the very low price of, per garment........ .... **29c**

AT THE HOUR OF TWO
WHITE CURTAIN MUSLINS 3½c

Two hours after noon (2 o'clock) we will put on sale a line of white striped and open work Curtain Muslin; used specially for bedroom and upstair hall windows and doors, for bathroom curtains, etc; a good assortment of patterns; on sale sharp at two o'clock at, per yard............. **3½c**

Limit:—Not more than 15 yards to any customer.

LOT NUMBER THREE
WOMEN'S CLOTH SKIRTS $1.38

Easily the biggest skirt value ever offered in this store at anywhere near this price—a tailored Cloth Skirt, faultlessly made of English Venetian in black, navy blue, green and brown; made with side panels and trimmed with satin buttons; all sizes. A leader Wednesday in the Annex, at each........................ **$1.38**

Don't miss seeing our new Wall Papers on the third floor.

DEPARTMENT STORES Cressman's

New Drapes, Rugs, Curtains, on the same floor—Third.

LOCAL NEWS ITEMS

Owing to the increase in his dispensing business, Mr. Wm. Madill has secured an experienced druggist John Burgess, of Perth. Mr. Burgess is a graduate of the Ontario College of Pharmacy and comes to Peterboro highly recommended.

Activity still reigns around the immigration office and the difficulty which the officer experiences most, is not the securing of employers for new arrivals, but rather to meet the insistent demands of prospective employers looking for men. The quarantining of the steamship "Dominion at Gros Island in the St. Lawrence river is inconveniencing Mr. Howson as there are quite a number of farm laborers on board destined to Peterboro.

The Board of Managers of St. Paul's church, will meet in the Dominion Bank Chambers to-night at 7.45 o'clock.

C.N.R. Royal Edward, due at Quebec, 8 p.m. to-day and at Montreal to-morrow afternoon, Lake Manitoba from Liverpool expected at Quebec 8 p.m. to-day.

Dr. Sampson, lecturer-in-chief for the Dominion Government, will give an address in the Collegiate Assembly hall to-night on Government Annuities.

VOCAL RECITAL

In Conservatory of Music, Monday, May 15th. Benefit of Miss Hallihan, assisted by Mr. F. Bemrose, Tenor; Mr. J. Dennis Hayes, Baritone; Miss Julia Choate, Violiniste. Plan open Thursday morning at Madill's. Ticket 50 cents. 2d

LEFT HAND WAS INJURED

Alf. Hufman met with a painful accident at the C.G.E. this morning when he got his left hand caught in the cogs of a wheel.

The fingers were badly crushed and broken, the fourth being completely severed while the third had to be amputated when he was taken to the Nicholls Hospital. He may also lose the thumb. The remaining two fingers are broken.

DIED

ALEXANDER.—On Tuesday, May 9th, Rhoda Mary, daughter of the late James S. Alexander, aged 71 years.

Funeral, Thursday at 2 p.m. to Little Lake cemetery, from residence, corner George and London streets.

GLASSES

We are in a position to supply you with Glasses cheaper than anywhere else in the city. We buy direct and in large quantities for cash from the manufacturers, and we do our own Lens Grinding, thus assuring you a better article at a less price than anywhere else in the city. Our Optical Parlors are second to none in Ontario. We have every modern convenience for Accurate Eyesight Testing. Lenses duplicated weile you wait. All work guaranteed.

A. A. FOWLER, Phm. B,
Ref.D.O., Toronto. Oph.D., Chicago
Eyesight Specialist · Optometrist.
With NUGENT DRUG CO.
386 George Street.
Directly opposite Cressman's Departmental Stores.

Tenders Wanted

Sealed tenders, marked "Tender for Fuel," and addressed to the undersigned, will be received up till 12 o'clock noon on Wednesday, May 10th,

For 500 Tons or More of Soft Coal

to be either select 3-4 lump Youghiogheny, Red Jacket or Pittsburg Coal. The size and quality of the two latter to be specified to be weighed on the market scales and to be delivered to the different schools as required; also for the supply of Hard Coal as required.

G. H. THOMPSON,
Sec-Treas. Board of Education.

Reduced Prices
— OF —
Beef and Veal
— AT —
Porter's
Meat Market

410 George St. Phone 333

Best Round Steak.....15c lb.
Best Shoulder Steak...12½c "
Best Chuck Steak.....10c "
Veal Chops..........12½c "
Roasts of Veal........12½c "
7 lbs Best Lard.........$1.00

Goods Delivered Promptly.

Porter's Meat Market

A Gift That Only You Can Give

What would be better than a Portrait of Yourself? The kind we make? Come now before the rush and let us have the order. We are prepared to give you the best your money can buy.

Louis Mendel

STUDIO — 374½ George Street, East Side
The only Studio on George St.

DOMINION
CHINESE CAFE

Best meals in the city. If you are going out to dinner or evening lunch, don't forget to call at

328 GEORGE STREET

Special Prices and Special Features in Summer Merchandise

Dress Embroideries in 54 inch flouncings. Dainty eyelet designs on fine Swiss materials. All have scalloped edges and are worth regularly $2 00 a yd. By purchasing direct from the manufacturers we can quote the low price of **$1.29**

Cotton Foulards, splendidly finished materials for one-piece dresses or separate waists. New shades of greens, navys, kings blue, browns, and also in black and white. Spot and floral designs. A yard **29c**

Women's Vests of cotton yarns, perfectly bleached and well finished, alike in the lower prices as in the more expensive. Choice of high or low neck, and long, short or sleeveless styles.
Prices 12½c, 15c, 19c, 25c

Knitted Vests in very fine lisle thread, in closely knitted or open lacey makes. The better lines are lace trimmed. Sleeveless, short and long sleeved styles.
Prices 25c, 39c, 48c, 69c

White Petticoats of fine English cotton. Choice of lace or embroidery flounce; the one has 12 inch lawn flounce with 3 rows of torchon insertion and edging with torchon lace; the other has a 15 inch tucked openwork embroidery flounce. Length 38 to 42. Each **98c**

Corset Covers of pretty openwork embroidery, shoulder straps of scalloped insertion, and neck is finished with draw ribbon. Sizes 34 to 42. Each **48c**

Drawers of fine English cotton, trimmed with 8 inch frills of eyelet embroidery; frills are headed with a row of embroidery insertion. Sizes 25 and 27. Dollar value **79c**

Fabric Gloves, a clean-up of odd lines in silks, mercerized nets and taffetas in blacks and whites; mostly small sizes. Half dollar lines for a pair **37c**

Sunshades with mercerized tops, gilt frames and natural wood handles; big range of the season's newest shadinge and designs. Worth regularly $1.75 for **$1.29**

Women's Hosiery in pure silk, black only; reinforced sole, heel and toe; fast German dye; all sizes **75c**

Fancy Cotton Hose, including black and white polka dots and black with white, cardinal or sky embroidered ankle. Sizes 8½ to 10. A pair **25c**

Children's Sox in white cotton with fancy plaid tops in colors of sky, tan, pink. Sizes 4 to 6½. A pair .. **15c**

WOMEN WERE NEVER SO INTERESTED IN READY-TO-WEAR GARMENTS

And good reason why. Never before have we shown such extensive assortments, never before have styles been so attractive and never before have you had such values to satisfy the most critical inspection

Panama Skirts in navy or black, several styles in this season's models, most of which are pleated and trimmed with folds of self and buttons, all lengths. A serviceable street skirt and worth regularly $5.00. Each **$3.98**

Wash Skirts of galateas or dress ducks in blues, greys and linen shades in stripes and also black and white checks, panel front with pleats all around running up 25 inches; will laundry nicely; each **98c**

Women's Coats of twilled or plain coverts made with semi-fitting back, side seams of which are slashed up to a height of 20 inches, cuffs button trimmed, shoulders lined. A $12 garment **$9.95**

Special Coat in black Venetian or fawn covert in 30 inch lengths, semi-fitting back and welted seams, sizes 34 to 42. Ten days, each **$5.95**

Lingerie Blouses in a dozen different designs, choice of long or short sleeves, open front or back and of lace or laundered collar or low neck. One very pretty model has front of allover embroidery with scalloped fastenining and pearl buttons, all sizes; each **98c**

Tapestry Carpets, 23 pieces only, body and stair, in patterns that we must clear out as they are designs that the manufacturer has dropped and we cannot repeat them. To be absolutely sure that they will all go we have priced them less than an ordinary hemp. 50c values, a yard **29c**

Tapestry Squares in high grade seamless qualities, making a good stout floor covering at a moderate cost; they come in floral, oriental and conventional designs, in green, red, fawn and brown.

3 x 3½ yards, only	$11.75	3½ x 4 yards, only	$15.75
3 x 4 yards, only	13.25	3½ x 4½ yards, only	17.50

Brussels Squares made by the best English and Canadian makers, woven without mitres or cross seams. Designs include floral, conventional and chintz effects in red, green, brown, rose and blue.

RUGS

		6 ft. 9 in. x 9 ft.	$ 9.00
		6 ft. 9 in. x 10 ft. 6 in.	10.95
		9 ft. x 9 ft.	12.50
		9 ft. x 10 ft. 6 in.	15.00
9 x 12 ft. only	$16.69	9 ft. x 13 ft. 6 in.	$19.00
11 ft. 3 in. x 12 ft.	21.50	11 ft. 3 in. x 13 ft. 6 in.	23.69

Wool Carpets, two ply in colors of crimson and fawns with green mixtures. Good reversible patterns suitable for living rooms, bedrooms or halls. Best 65c qualities, for a yard **49c**

White Lace Curtains, 48 inches wide and 3 and 3 1-2 yards long, in fancy conventional effects, showing the new stripe centres; well finished edges. Usual dollar lines. Ten days, a pair **69c**

Casement Muslins, 36 to 45 inches wide, in a large assortment of madras patterns on cream grounds with stenciled effects or the heavier allover designs. Usual 29c. Ten days, a yard **15c**

Nottingham Curtains, white, in floral effects only; 2 1-2 yards long. Special, a pair **25c**

Lace Curtains in this spring's newest, fine lacey or heavy fish net weaves, 50 to 60 inches wide and 3 and 3 1-2 yards long; these comprise a large gathering of lines of which only a few pairs of a pattern are left. Best colbert finished edges. Were $2 00 and $3 00. Ten days, a pair.. **$1.48**

Long Gloves in 12 button lengths, all silk in black, white, champagne and pongee. These have tipped fingers, ensuring satisfactory wear. A pair **98c**

TURNBULL'S
THE HOUSE THAT VALUE BUILT

FRUIT

SOMETHING NEW IN FRUIT

Delicious Florida Tomatoes and Pineapples at Moderate Prices

Also our regular cut in Oranges, Lemons, Grape Fruit and Bananas

A daily supply of Lettuce, Onions and Celery

Canned Goods: the very best brands of Tomatoes, Peas, Corn, Salmon, Sardines

MINICOLA BROS.
WHOLESALE AND RETAIL
160 Hunter St. - Both Phones 337

CARETAKER WANTED

Applications will be received by the undersigned up to Wednesday, the 10th inst., at 6 o'clock p.m. for the position of Caretaker for St. Peter's School.

Particulars regarding the duties to be performed may be obtained from

JAMES MURTY,
Hunter Street

Peterborough, May 4, 1911.

Lakefield and Stoney Lake Route

On Tuesday, Thursday and Saturday

until further notice the Steamer "ISLANDA" or "EMPRESS" will leave Lakefield on arrival of the morning train for the lakes, returning to connect with the 4.40 train for Peterborough.

The Stoney Lake Navigation Co.
F. G. YOUNG, Manager.

SNAPPY OXFORDS

The sort that makes a man feel right about his feet—He will not try to hide them under his chair.

Oxfords that fit perfectly at every point and that look well without a hurt in them.

CHOICE MODELS

There are many new shapes and leathers out this season, and you're always sure of the best, when you come here.

$3.50 to $5.00

J. T. Stenson Sons
364 George St.

The Business World

Is calling you, why not prepare now? The leading mercantile houses of Canada and United States recognize our efficiency.

THE SPOTTON BUSINESS COLLEGES

Have given thousands of young people a good start in life. We can assist you.

OUR HOME STUDY COURSES

Offer unexcelled advantages to those who cannot attend college. Full particulars upon inquiry.

Peterboro' Business College

GEO. SPOTTON - President

NEGATIVE WON THE DECISION

Debate at St. James' Church Epworth League

A purely missionary evening was held last night at the regular Epworth League gathering of St. James Methodist Church, and the main event and most interesting on the program was a keen debate on "Resolved that the Government should not encourage immigration." The affirmative was taken by Miss Lena Drake and Mr. William McLaren, and the negative upheld by Miss Frost and Mr. J. J. Goodwin. The negative won.

The judges were Miss Leader and Messrs. J. H. Moss and Bedworth.

Able papers were read by Miss Collins on the work of Italian Home Missions, Miss Mamie Drake, on the work among the French, and Miss Kidd, on Indian efforts.

The pastor presided.

TALENT CONCERT

The Ladies' Aid of St. James' Chuch will hold a Talent Concert on Tuesday evening, May the ninth in the church. A good programme is being prepared. Admission 15c 2d

The Wonderful Sights of New York City

Have you ever visited New York, the great metropolis of the new world? If not, you should do so at the very first opportunity, as a trip of this nature, besides being highly interesting, is also an education. The Grand Trunk-Lehigh Valley route is the scenic line from Canadian points. Convenient train service and excellent equipment.

Full particulars and tickets from any Grand Trunk Agent, or address A. E. Duff, District Passenger Agent, Toronto, Ont.

MARK TWAIN'S WORKS

If you are interested in obtaining a complete set of all his books at one-half the former price on the easy payment plan, it will cost nothing to get full particulars and a new thirty-two page book "Little Stories About Mark Twain." Address 409 "Review Office." 18d107

CITY'S FINANCIAL STATEMENT

The following is the statement of receipts and payments of the city from January 1st to April 30th, 1911:

CURRENT ACCOUNTS.

Receipts.

Arreats of taxes	$ 104.24
Administration of justice	19.93
County registrar	350.00
Dog tax	72.00
Elections and by-laws	500.60
Fire Department	34.11
Interest	222.40
Law and legislation	25.00
Licenses	1237.00
Market tolls	413.75
Miscellaneous	262.50
Police Court	938.90
Provincial Railway Tax	294.54
Peterborough Hardware Co.	818.60
Peterborough City Trust, general debentures	25.00
Rents received	245.75
Streets and bridges	941.87
Taxes, 1910	5519.01
Waterworks, debenture acc't	10118.35
	$22142.95

Payments.

Administration of Justice	$ 540.72
Assessments and taxes	581.76
Board of Education	20000.00
Charity	1348.73
Dog tax	.45
Elections and by-laws	842.46
Fire Department	3279.15
Health	501.88
Heating	11.25
Interest	87.47
Isolation Hospital, current	705.88
Law and legislation	505.87
Light	2332.92
Market	24.50
Miscellaneous	1061.93
Municipal Government	1448.23
Police Department	1968.07
Printing, stationery and advertising	142.85
Property	126.15
Peterborough Public Library current	1000.00
Refund of taxes	22.40
Special grants	500.00
Streets and bridges	5096.36
Street watering	22.75
Snow removal	952.46
Voters' lists	263.59
Waterworks, hydrants, etc.	1622.50
	$55158.68

SPECIAL ACCOUNTS.

Receipts.

Debentures	$15322.65
Peterborough Public Library special	5000.00
Sewer Connections	438.00
Sewer Construction, No. 28, 1910	150.15
Waterworks, current acc't	5.80
	$20,916.60

Payments.

Concrete walks, No. 24, 1910	$ 22.41
Concrete walks, No. 25, 1911	8.65
Isolation Hospital, special	3505.03
Isolation Hospital, furniture, furnishings, etc.	1658.91
Peterborough Public Library special	1620.85
Peterborough Public Library furniture, etc.	1142.49
Public Library Building, Simcoe street	1000.00
Smith street bridge	11.50
Sewer connections	155.19
Sewer Construction, No. 28, 1910	86.62
Sewer Construction, No. 29, 1910	4255.78
Sewer Construction, No. 30, 1911	16.60
Waterworks, current acc't	7.80
	$13,481.23

Payments in excess of receipts, current acc'ts	$33015.73
Receipts in excess of payments, special	7435.57
Difference	$25580.36
Less overdraft, Jan. 1, 1911	$ 4353.17
Leaving overdraft	$21227.19
Add cash on hand, April 30, 1911	$ 77.38
Making overdraft, April 30, 1911	$21304.57

MR. DUGGAN EXPLAINS HIS CONNECTION WITH REPORT

Didn't Have Time to Communicate With Aldermen

In explaining his position regarding the much discussed power report, at a banquet of the executive of the Retail Merchants' Association last night at Hooper's palace garden, Industrial Commissioner Duggan said that he had had an investigation of all the available power from below Campbellford to Healey's Falls.

When the negotiations were begun as to the possibilities of Peterboro's purchasing the available power, they dwindled down to Lakefield, 2, 3, 4 and 5 dams.

Lakefield and 4 and 5 dams were persuaded to give the city an option on this property.

As the city of Peterborough was always averse to spending money he had asked the mayor to have the Hydro-Electric investigate the matter and report and he also requested the mayor to apply for Healey's Falls in case the Provincial Government might decide in the city's favor in event of a clause in the agreement allowing it to do so.

The mayor failed to mention it in his request for the acquisition of the other places and he applied to the council and an application was made out.

"When the Hydro-Electric people came here they were acting in co-operation with me," said Mr. Duggan, "and they used the data secured by me."

Mr. Duggan further said that as the report was coming slowly he made a trip to Toronto to interview Hon. Adam Beck, and the latter gentleman decided to come to Peterborough at once and read his report before a citizen's meeting being held that night.

Then as the time was so short he was unable to communicate with the aldermen and hence the report being read in their absence.

Mr Duggan also referred to the resolution of the Retail Merchants' Association, which was forwarded to the mayor and council and which was not read until after the discussion about the office of the Industrial Commissioner had taken place.

President T. Barrie occupied the chair and others present were:—C. K. Lech, W. D. Campbell, Keith G. Lech, T. H. Adams, J. V. Duggan, J. H. Conrad, A. W. Cressman, Walter J. Oke, R. G. Kingan, W. E. Conway, Robt. Fair and H. A. Harrington, provincial organizer, who in the course of his remarks spoke of the conditions in Brockville before the organization of the Retail Merchants Association there.

He outlined a plan whereby a successful campaign could be instituted here and the membership of the association increased.

The executive was authorized to look into the matter and report at a general meeting to be held next Monday at 6.30 o'clock in Hooper's.

Pianos to Rent.

Pianos and organs rented from $1.00 per month up. Six months' rent allowed in case of purchase. The J. M. Greene Music Co., Limited, Charlotte street.

TRESPASSERS TO BE PROSECUTED

C.P.R. Issues a Warning That Should be Taken to Heart

Tramps, hoboes, and other individuals who have been in the habit of transporting themselves from place to place by riding the bumpers, and stealing rides should take warning before they are caught.

Mr. W. S. Dodd the local C.P.R. freight agent has received a circular letter from Toronto railway authorities with the warning that all those caught, will be severely dealt with from now on. Personal accidents to trespassers also have assumed such proportions that the company has had to adopt strict measures, and trespassers will be prosecuted before a Magistrate. If the parties are known to be offenders they shall be served with a summons. If habitual tramps they will be arrested.

Last year on Eastern lines, out of a total of 123 casualities, 93 or 75 per cent were sustained by trespassers. These alarming figures should arouse people to the extreme danger of trespassing on railway property.

Peterboro' Tea Cakes

A delicious, unsweetened luxury.

5c each, and 20c dozen.

Made by

Coleman Bros.

Caterers and Confectioners.

426 George St. Phone 335

Louis Belanger, formerly judge of the Quebec Superior Court, is dead at Ottawa, aged 85.

BARGAINS for LADIES

Canadian Furnishing House

Ladies' Skirts, reg. $9, for..**$4.99**
Silk Skirts, reg. $12.50, for..**$9.95**
Women's Suits, reg. $14, for **$5.95**
Waists, reg. $5.00, for........**$2.49**

Millinery

Trim'ed Hats from **$1.98** to **$6.50**
Flowers from..........**15c** to **$1.00**
Shapes from..........**49c** to **$3.50**

BARGAINS FOR MEN

Suits and Overcoats for spring, all greatly reduced.

Pants, regular $4.50, for.....**$2.99**
Shirts, regular $1.00, for........**79c**
Overalls..............**49c** up to **85c**

Don't forget to call at new store, 311 George street, opposite Rex Vaudeville.

Canadian Furnishing House

SCAVENGER WORK DONE

If you have any ashes or garbage you want removed or scavenger work done drop a card to the address below and your order will receive prompt attention. Twenty-five years experience. **E. M. WALLACE**, Peterborough P.O.

House Cleaners and Home Providers News

Thousands of customers will be into their house cleaning. Each week brings many lines which have to be sacrificed. One glance at our windows will give you a slight idea of how cheap we can make prices.

4200 rolls Wall Papers, German, American and Canadian make, with borders and ceiling to match up to 20c roll for.... **9c**

3349 rolls embossed and gilt papers, suitable for halls, parlors and dining rooms. See our store windows. Only per roll.... **15c**

600 rolls wall papers, two colors, suitable for pantries, kitchens, attics, etc. You may have 8 rolls and 15 yards of 9 inch border, for.... **35c**

250 yards soft Burlaps, suitable for curtains, colors old gold, blue and red, regular 20c, clearing at per yard... **10c**

30 Window Shades with insertion, green or white, regular 60c kind, slightly imperfect, claring at **37c**

30 cases Toilet Papers, each case contains 100 rolls, each roll has 1000 sheets, we want room. You may have a case for **$5.75**, or 4 rolls for.... **25c**

One Free to Each Customer

150 Double Wire Carpet or Furniture Beater.
300 Packages Prosperity Washing and Cleaning Powder
30 dozen Baseballs for boys.

One of the above lines will be given with a $1.00 purchase of any line of goods we carry providing you mention this advertisement at the time of sale.

379 George-st Peterborough | **Routley's** | Queen Street Toronto

O'Keefe's

Special Extra Mild
ALE
Clear as crystal—golden amber in color. Rich, creamy and sparkling. With a flavor of irresistable deliciousness. A bottle of O'KEEFE'S ALE is a drink of delight.

Special Extra Mild
STOUT
Extra Mild, remember. A rich old brew—free of dregs and sediment—that you may enjoy as often as you like without fear of upsetting the stomach or of making you bilious.

"The Beer That Is Always O.K."
Hotels, Cafés and Dealers have O'Keefe's Ale, Porter and Lager.
202

SPRIGS OF SPORT

TORONTO LEAFS WON OPENER RUDOLPH SCORED SHUT OUT

23,000 Fans Cheer Team on to 3-0 Win

Toronto, May 9.—Over 23,000 raving, hungry and dyed-in-the-wool fans and fannettes fought and shoved their way into the Stadium yesterday to get their initial glimpse of the Leafs, and incidentally to have the honor of attending the opening game for the season of 1911. And what an "Opening" it was, the vast multitude filling the Park to overflowing, much to the joy of old President McCaffery, who has oftentimes stated that his one great wish was to see the bleachers around the field as well as the grandstand, filled. His wish was gratified, also that of the starved bug, who has waited long to see the Leafs perform.

Perfect baseball weather greeted the gladiators and public, while more sunshine was added along about the fourth innings, when Eddie Phelps slammed out a double that sent the first two runs across the plate, and the ever willing Jimmy Mullen made his infield out so that another Leaf Leaf crossed the plate from third. This was the innings where the "Big Noise" prevailed, and the only spasm where a player touched the four stations, so well, did Dick Rudolph and Lavender twirl. Three runs, however, are a heap in any pitcher's battle, and yesterday was no exception, the game ending with the Torontos kalsomining the Grays, 3 to 0.

Both teams did some sensational fielding, Willie Keeler starting it in the first inning, when he ran back into the crowd and grabbed Nill's fly and, while falling, he still clung to the sphere with uplifted hand. Al. Shaw, also made a sensational one-hand catch of Tarleton's liner in the seventh. Elston in centre was there with bells on in the eighth on Tim Jordan's bingle, while in the Providence half Bill Bradley started a fast double play for the Leafs by a sensational pickup and throw to Mullen.

For three innings the visitors were retired in order, but in the fourth Anderson began with a slow roller to Mullen. Perry sacrificed him to second, but Nill whiffed at the ozone. With Elston at the bat, Rudolph made a wild pitch and Anderson cavorted to a peg from home, but he might just as well have been resting on the bench, as Elston flied to Keeler. This was the first time the Grays were dangerous, while the second and only other time came in the fifth inning, when Rock singled and Bobbie Vaughan, on Tarleton's grounder, in an attempt to get both runners, made a bobble and everyone was safe. Gillespie sacrificed, but Peterson fanned and Lavender flied to left. After this inning not a Gray got to second base, two fast double plays cutting them off.

THE LUCKY FOURTH

Shaw got a pass in the first inning with two down and stole, but Tim Jordan struck out. Another runner—Jimmy Mullen—got to second on Lavender's boot and wild throw combined, but there he died, and the crowd waited until the fourth innings before the fireworks started. In this spasm Shaw began with a single and then Jordan and Bradley were passed, filling the sacks. Eddie Phelps did the needful with a nice double to centre, sending Shaw and Jordan home. Gillespie robbed Mullen of a hit by a nice pickup and throw to first, but Bradley scored the play. Vaughan and Rudolph, the next two batters, were easy outs.

Toronto had only one more chance after this, that being in the seventh, and had not the ground rule been in force Rudolph would have had a home run on his bingle to centre field. As it was it only went for two bases. Two were out at the time and Keeler proved the third, but then who cared, we had the game in the bat bag, and the crowd were in rare good humor till they hit the wharf.

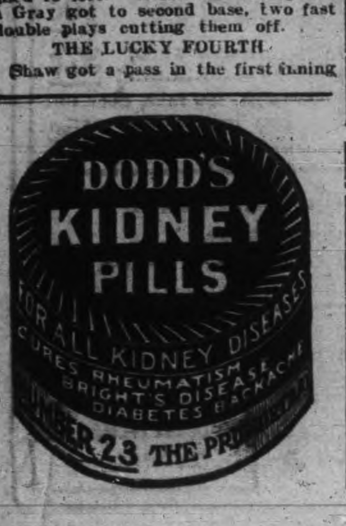

DIXON'S TEAM WON FROM HILLS

Good Ball in Second Collegiate Game—Score 5-3

The second game in the Collegiate League was played on Riverside yesterday afternoon, and it was very different to the variety dished up on Friday.

It was featured by fast, snappy ball The batteries worked steadily throughout and received good support from the rest of their mates.

Dixons' team lead in the second 2-1 but in the third, Hill's nine tied up the game at 3-3. The score remained unchanged until the last of the sixth when a timely hit by Gilbert brought in the much sought for run, and before the side was retired, Dixon came home for a counter making the score 5-3 in favor of his team.

This ended the scoring as Huycke struck out the next couple of men while the third met his Waterloo on a nice infield effort which was easily fielded.

The batteries were:—
Dixon's—M. Huycke and N. Phelan
Hill's—Smith and Hill.

TENNIS

The Peterboro Lawn Tennis Association held a meeting in the Y.M.C.A. last night at which the following clubs were represented.

Y.M.C.A., W. H. Collier. Golf Club, G. W. Henderson, Brookside Bowling Club, J. W. McDermid; Nicholl's Oval O. Taylor, St. John's, C. Coleman; Armories, Dr McPherson.

The schedule will not be drawn until May 24 in order to give everyone a chance to sign players.

CENTRALS WON

Took Opening Contest in Public School Ball League

The senior series of the Public School Baseball League was opened at the Nicholls Oval yesterday afternoon, when the Central school nine registered a decisive defeat to the East City school team.

The batteries were:—
Centrals—Dobson and Cavanagh.
East City—Anderson and Huycke.

BASEBALL

BASEBALL YESTERDAY.

Eastern League Standing.

Clubs.	Won.	Lost.	P.C.
Rochester	12	3	.800
Baltimore	11	5	.688
Toronto	9	6	.600
Providence	8	7	.533
Newark	6	9	.400
Buffalo	5	8	.385
Montreal	4	11	.267
Jersey City	3	9	.250

Monday scores: Toronto 3, Providence 0; Baltimore 3, Buffalo 2; Rochester 6, Jersey City 4; Newark 3, Montreal 1.

Tuesday games: Providence at Toronto, Newark at Montreal, Baltimore at Buffalo, Jersey City at Rochester.

National League Standing.

	Won.	Lost.	P.C.
Philadelphia	16	5	.762
Pittsburg	13	6	.684
New York	12	7	.632
Chicago	11	9	.550
Cincinnati	7	8	.467
Boston	8	14	.364
St. Louis	4	12	.250
Brooklyn	5	15	.250

Monday's scores: Boston 5, New York 4; Philadelphia 5, Brooklyn 0; Pittsburg 4, St. Louis 2.

Tuesday's games: Cincinnati at Boston, St. Louis at Brooklyn, Chicago at New York, Pittsburg at Philadelphia.

American League Standing.

	Won.	Lost.	P.C.
Detroit	20	2	.909
Boston	11	9	.550
New York	9	9	.500
Philadelphia	9	9	.500
Chicago	9	10	.474
Washington	8	10	.444
Cleveland	8	14	.334
St. Louis	5	16	.238

Monday scores: Detroit 8, Chicago 2; Boston 4, New York 0; St. Louis 4, Cleveland 2; Washington v. Philadelphia, rain.

Tuesday games: New York at Detroit, Boston at Cleveland.

ZAM-BUK CURES PILES

Read What Those Who Have Proved it Say

Mr. Thomas Pearson, of Prince Albert, Sask., writes:—"I must thank you for the benefit I received from Zam-Buk. Last summer I suffered greatly from piles. I started to use Zam-Buk and found it gave me relief, so I continued it and after using three or four boxes I am pleased to say that it has effected a complete cure."

Mr. G. A. Dufresne, of 183-185 St, Joseph street, St. Roch, Quebec, P.Q., writes:—"I can highly recommend Zam-Buk to everyone who suffers from piles. I have also found it most effective in curing a sore thumb with which my little son was suffering. The thumb had began to swell and fester and had lost the nail. I persevered in the application of Zam-Buk and the sore is now entirely healed."

Not only for piles, but for inflamed sores, ulcers, eczema, ringworm, boils, eruptions, scalp sores, itch, children's sore heads, old wounds, etc., Zam-Buk is without equal as a healer, and also for cuts, burns, stiffness and wherever and whenever a handy balm is called for. All druggists and stores at 50c. box. Zam-Buk Soap will be found as as superior amongst medicinal and toilet soaps as the balm is amongst salves. Mothers should use it for baby's bath, 25c. tablet, all druggists and stores, or post free from Zam-Buk Co., Toronto.

New Train Service to "Lake of Bays"

An important feature that will be inaugurated during the coming season will be a new train service to the "Lake of Bays" district. A standard Grand Trunk passenger train will leave Toronto with through coaches, parlor cars and dining car at 10.15 o'clock in the morning, daily except Sunday, for Huntsville, reaching the latter point at about 3 o'clock in the afternoon, connecting with the steamers for points in the "Lake of Bays" district, and affording passengers the opportunity of reaching their destinaion in time for dinner.

The Sunday evening boat service from the Wawa Hotel, Britannia, Point Ideal, Portage, Deerhurst and other important calling ports on "Lake of Bays" to Huntsville will be run on same schedule as for season 1910, during the months of July and August, and which will be a boon to week-enders desiring to return to the city for business on Mondays.

Platinum and diamonds have been found in the Tulamen Mountains, B.C.

W. R. Payne's roadhouse, near Elk Lake, with contents, was destroyed by fire.

Hereafter it will cost 10 cents for Windsor folks to telephone to Detroit and vice versa.

OWEN SOUND IS LENDING MONEY

Citizens Pass By-laws and the Town is Securing Factories

While Peterboro is turning industrial propositions down, such as the Tire Co., because of a slight loan necessary to secure them, Owen Sound is carrying a series of loan by-laws with practically no opposition on the part to the citizens.

Owen Sound's slogan is 20,000 population in 1915 and that is the way they started out to realize it.

An Owen Sound dispatch to the Mail & Empire says:

The by-law to aid in the establishment of a knitting factory by a loan of $15,000 at 4 1-2 per cent. interest for twenty years fared best, carrying with 1,614 votes in favor and only 19 opposed. The promoters are Messrs. Lake and Ward, formerly connected with a similar industry at Alton. A similar by-law submitted about six weeks ago was defeated through lack of sufficiene number of votes polled, though having practically no opposition. The vote of to-day was anticipated. The industry is to commence with forty operatives and have a plant worth thirty thousand dollars before the town's loan is paid over.

The second proposition is to loan parties identified with the Adams Furniture Company of Toronto, $25,000 for twenty years at 4 1-2 per cent. to erect a factory for the manufacture of high class furniture and upholstered goods. The factory will be operated in conjunction with the three big factories now in operation here, the National Table Company, the National Furniture Company, and the North American Bent Chair Company, and which, with a contemplated factory for the manufacture of cheaper grades of case furniture, will round out Owen Sound's claims to be a furniture manufacturing centre.

The third proposition authorized the loan of $20,000 to C.S. Lloyd & Co. of Toronto, to establish a baby carriage and childs' wagon factory here. The conditions are the same as those of the other by-laws, the terms of repayment being arranged so as to in no way affect the tax rate. During the past few months Owen Sound has seen a sharp advance in real estate values, and several blocks of residential property were picked up as soon as they were placed on the market. Buildings are being erected at a rate which promises to exceed last year, which made a record, and from an industrial standpoint the prospects are bright.

LETTERS TO THE EDITOR

The Review does not hold itself responsible for opinions expressed by its correspondents

THE OLD BELL.

To the Editor of the Review.

Sir,—In the controversy as to whether St. John's church is the owner of the chimes or they are the property of the citizens generally, I would suggest that they should be vested in the church provided the church hands over to the citizens the old bell to be hung on the city buildings. It would be useful, among other things, to arouse the board of health from its lethargy. The fact that the bell having been already given to All Saints' church and subsequently sold to Mrs. Fitzgerald for the same purpose, need not be a barrier to making a third disposal of it. There should be no difficulty in St. John's church again acquiring it. It would be a slur upon the old bell which has rendered such splendid service in the past, to leave it as at present.

Yours, etc.,
PAX.

May 8th, 1911.

THE POWER BUSINESS.

To the Editor of the Review.

Dear Sir,—Wow! wow! And so the press gang is going it hot and strong on the $600,000 job for the town to take hold of. The Examiner announces that the Electrical Power Trust is to buy the up-river dams right off sure, for Mr. R. R. Ball and Mr W. G. Ferguson have gone up to Toronto. This is a special despatch from Toronto mind you, and Mr. Beck is coming down Wednesday night to "show us" what we might have lost. Then the Times comes out and says (having special wire too, don't yer know) that it ain't so, that there is 'ope for the old town yet, the chimes will be here soon. Now feller citizens, if you want to buy step right into it and do so. The river that was here when you were a child and will be here when the politicians is all dead (I hope) could have been got for the catching and now a few yards of it for $600,000!! Hooray! And cheap at that. If you don't get it, Guelph will get it like the tire factory. Hooray!

Yours,
BILLY BARLOW.

Peterborough, May 9th, 1911.

AGREEMENT IS NOW CONFIRMED

Board of Works in Session—Water May be Used on Some Streets

The agreement between the city and the Auburn Power Company, in regard to the retaining wall and water main proposition was gone into again at a meeting of the Board of works last night, and the matter finally settled.

It was decided that steps be taken to secure for the city proprietory rights on some land at the corner of Crescent and Lake streets, where a house is situated on property shown by a survey to belong to the city. Mr. L. LaPlante, it is alleged, is filling in what is said to be the city's land at this point.

The McDonald Estate and Mr. LaPlante will be notified.

Street Commissioner Evans remarked, during a discussion on the oiling of the streets, that according to present indications it would be necessary to water some of the streets, as the use of oil will run into more expenditure than allowed for in the appropriations. The present quality of oil, while less odorous than that of last year, is cheaper, but it does not last as did the other.

$20,000 FOR NEW WHARF

Proposed Site is Along Waterfront From Matthews Co. to McDonald's Mill

Of the supplementary estimates before the Dominion Government $20,000 is for a new wharf for Peterborough and $2,800 is for a wharf at Mt. Julian, Stony Lake.

Superintendent of the Trent Canal, Mr. J. H. McClellan, stated to the Review to-day that the proposed site for the wharf for Peterborough was along the water front for the Matthews Company to the McDonald mill, but that it would be necessary first to purchase some property from Mr. Hatton. If the property could not be secured the wharf might be constructed south of the Quaker Oats Co., with a swing to be put in at the C.P.R. bridge.

As to the wharf at Mount Julian it will probably be of concrete 66x150 with 60 feet of water on the side so that three boats can dock at the same time.

BUCKLEY HATS
Latest American Styles
Best English Quality
Price $2.50

BICYCLES
AND
BICYCLE SUNDRIES
MOTOR CYCLES
Motor Boat Supplies
Competent Repair Men at Your Service
F. J. R. MacPherson Co.
LIMITED
341 Geo. St. Both Phones 386

W. & A. KINGDON
Painters, Paper Hangers, Gilders Glass Embossers and General House and Church Decorators
All work guaranteed and executed with despatch. Our charges are moderate and we only use the best materials.
Estimates cheerfully furnished.
Address 762 Water St. Phone 140

The Germans certainly do know good beer, and all the Germans in Europe would drink "Salvador" if the output were large enough.
Reinhardts'
"Salvador" (The Famous National Drink)
is the only beer brewed on this side of the Atlantic that equals the famous Bavarian "Salvador" in purity and tonic qualities.
Matured in wood and bottled at the brewery by
REINHARDTS' OF TORONTO
2623
Local Agent—ALEX. ELLIOTT, Peterborough. Telephone 719.

Housecleaning Made Easy
Before you decide how you will clean your carpets call us up or drop in and see the work our machines will do.
We can thoroughly clean the carpets of an ordinary sized house in three hours, without any inconvenience to you and at a very small cost.
THE VACUUM CARPET CLEANER CO.
395 Water St. Telephone 72.
Near Corner Hunter Street

Bicycle Talk
IT PAYS YOU
To have your wheel cleaned and overhauled as dust and grit makes hard work of wheeling and soon destroys the bearings. See our line of new and re-built wheels.
MILLARD'S
BICYCLE SHOP
Hunter St., near Aylmer. Phone 1256

RUTHERFORD' GRIME
Motor Car Line
Time Table up to June 10th, 1911
Cars are open for use every hour to parties of from 7 to 14, $4.00 per hour. Parties going out of town $12.00 per half day or $24.00 per day. Any number up to 14, and within a radius of 20 miles from city — Over this distance, extra charge will be made. For one or two persons going out to nearby villages, special contracts will be made. Garage — No. 195 Simcoe St.
Phone No. 841.

LUMBER
And builders' materials of all kinds—Shingles, Scantlings, Joist and Bill Stuff—Mouldings, Casings and Base and all kinds of finish. Boxes and Box Shooks.
ALF. McDONALD ESTATE
Point St. Charles Mills

The ONTARIO CONSOLIDATED MINES, Limited.
AUTHORIZED CAPITAL $350,000.00
PAR VALUE OF SHARES 25c EACH
10 acres in the richest part of Cobalt, the world's most famous Silver Field. 4 acres prospected, showing 6 well defined calcite veins. Shaft 60 feet deep and all necessary buildings on property.
Write for prospectus, maps and special letter.
APPLICATIONS FOR STOCK FILLED IN ORDER OF RECEIPT.
FOR FURTHER PARTICULARS APPLY
MERSON & CO.
Members Standard Stock and Mining Exchange
16 KING ST. WEST, TORONTO, CANADA.

TRAVELLING OUTFITS
We are all planning our summer trips and may as well take them in comfort.
Convenient and Modern Style in Grips, Suit Cases, Bags, Satchels, Telescopes, Trunks, etc.
Add very much to the pleasures of travelling. At SHORTLY'S the selection is the largest and newest in the city. We can suit every want in size, style and price. Inspection invited.
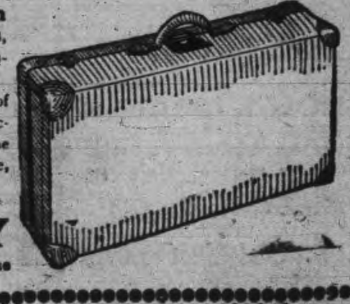
B. SHORTLY
373 George Street. Sign of the Horse

FOR FAMILY USE

An Ideal Remedy for Coughs, Sore Throat, Catarrh, Weak Chest.

After having made a special study of the treatment of the throat and lungs for twenty years, Prof. D. Jackson states that in his opinion no preparation for general family use is so efficient, so healing, so certain to cure as Catarrhozone.

As his reasons for making this claim for Catarrhozone, Dr. Jackson says:

"Catarrhozone is free from opium.

"The patient can breathe its rich, balsamic fumes direct to the diseased spot.

"It is a remedy that treats and cures causes—prevents disease spreading.

"Reaches the innermost recesses of the throat, nose, bronchial tubes, and lungs.

"Alleviates chest soreness.

"Stops coughing instantly.

"Prevents bronchial irritations.

"Relieves clogged nostrils.

"Cures sniffles and nasal catarrh.

"Prevents La Grippe.

"Has proven itself a cure for weak lungs, loss of voice, speakers' sore throat, asthma, bronchitis, catarrh, coughs, colds, and winter ills."

Catarrhozone is unquestionably the world's greatest breathable cold, cough, and catarrh medicine, and being free from all drowsy drugs, entirely safe for children and old folks; it makes an ideal family remedy. Recommended by the medical profession, and sold by all reliable dealers. Beware of imitations, get "Catarrhozone" only; large size lasts two months, and is guaranteed, price $1; smaller sizes 25c and 50c. By mail from The Catarrhozone Company, Kingston, Ont.

CORNS CURED IN 24 HOURS

You can painlessly remove any corn, either hard, soft, or bleeding, by applying Putnam's Corn Extractor. It never burns, leaves no scar, contains no acids; is harmless, because composed only of healing gums and balms. Fifty years in use. Cure guaranteed. Sold by all druggists, 25c. bottles. Refuse substitutes.

PUTNAM'S PAINLESS CORN EXTRACTOR

HERE'S A CHANCE TO LEARN TO SWIM

Free Lessons at the Y.M.C.A. for Men and Boys

Commencing to-day Tuesday, the Y.M.C.A. is starting a swimming campaign for boys of the city over twelve years of age. The large swimming tank will be heated, and will be in charge of J. J. Thompson, the Physical Director. Every boy in the city who cannot swim is invited to come and spend the next two weeks learning that art. The campaign will last for two weeks, and the tank will be open for school boys every day from 4.15 to 5.30, except Saturday. Every evening will be given over to teaching men of the city to swim, and every man in the city will be made welcome whether they are members of the Association or not. The tank will be open for men only, from 8 to 9p.m.

For the next two weeks the following schedule will be in force. School boys 4.15 to 5.30; Business boys, 7.00 to 7.45 p.m., Men 8.00 to 9.00 p.m. except Saturday.

Every man and boy will be expected to bring their own towel.

CASTORIA

For Infants and Children.

The Kind You Have Always Bought

Bears the Signature of Chas. H. Fletcher

KIND WORDS FROM RURAL DEANERY

To Rev. Dr. Langfeldt Now of Innisfail

The following is a copy of a letter sent by Rev. F. J. Sawers, secretary of the Rural Deanery of Northumberland and Peterborough, to Rev. Dr. Langfeldt, at Innisfil—

Lakefield, May 6, 1911.

Dear Dr. Langfeldt,—As secretary of the Rural Deanery of Northumberland and Peterborough, I take pleasure in forwarding to you the following resolution—

Resolved, that this chapter of the Rural Deanery of Northumberland and Peterborough has received with sincere regret the resignation of Rev. Dr. E. A. Langfeldt, as their rural dean, occasioned by his removal to another part of the Diocese. They desire to express to Dr. Langfeldt their appreciation of the great gifts with which he has been endowed by a generous Providence, and they assure him that they will follow with affectionate fraternal interest the exercise of those gifts for Christ and the church in the new field of work to which he has been called, and they pray that God's richest blessing may rest upon him and all that are his for all time.

Yours sincerely,
F. J. SAWERS,
Secretary.

According to Mayor John J. Mitchel, of Bowmanville, Ont., who was interviewed recently, Bowmanville is experiencing a very lively industrial boom. The Goodyear Tire & Rubber Company is tripling its facilities and is in need of 50 additional hands. The Dominion Piano & Organ Company, also other concerns are in need of male and female help.

The Bessie Butler came down from the lakes to-day with a scow which is to be caulked. The Calumet, purchased by Hastings people, also came down from Bobcaygeon on her way to Hastings. The Ajax comes down to-morrow.

THE DOCTRINE OF RECOVERABILITY

Following is a synopsis of the sermon preached on Sunday evening by Prof. Eakin, to St. Paul's congregation—a masterly discourse on a vital topic of interest to all Christians—

"Strengthen the things which remain, that are ready to die." Rev. 3:2.

The basis and beginning of all physical healthfulness, the cure for mental perplexity, and the secret of moral regeneration lies in taking heed to the remainder, the wealth of unclaimed resource. Your Christian Scientist, with a philosophy that is idealism run mad, your faith healer and mind curer, with all their half-baked theories, have this much that is genuine and reasonable; they enable discouraged men to see their own dormant powers of recoverability, and in many cases the battle of health is won. That is an illustration of what is possible in planes above the physical. The text was applied to the realm of faith and the realm of life. In place of the spirit of credulity which is fast dying, there is a spirit of inquiry which, because it has not the key to unlock every door in the universe, may refuse to enter those palaces of truth whose portals are open wide. However much may have been taken by the widespread diffusion of scientific knowledge, enough remains to make life strong and purposeful. An illustration was taken from Watt's picture of Hope, in which the woman got music from the one unbroken string in her harp. And there have been men who have begun with one or two strings, and who have beaten their intellectual music out in triumph and in certainty. In the last analysis enough remains for the great healings and the great life. There is the difference between right and wrong. Alternatives are presented to every man, and he knows he must choose. That is one string in the harp. This he must reverence. It speaks to him with unescapable authority. Second, there is a moral order in the world, a power not ourselves which makes for righteousness and for love. Perhaps you do not see this. Be it so. You believe there ought to be such a Power. Then you are under obligation to live for righteousness and love, even though there were no other being in the universe righteous and loving. That's the second string. Third, we know that Jesus gave the truest direction for the ordering of human life. He holds His supreme place by common consent. The metaphysics of His relation to the world as Teacher, Saviour, Guide, is absolutely clear. The miracle of water changed to wine may be puzzling, but the miracle of hearts made pure, and joy made new, and peace made regnant, are things about which there is no doubt whatever. Live as He lived, and you know that you have the life that is life indeed. Yield to the moral demand which every spiritual truth makes upon you, and you will find that the good and the true are ultimately one. The preacher said that he was not here stating his own faith, but was trying to arrive at the remnants of belief of those who are in the throes of intellectual difficulty, that they might see that they had remaining some great positives which would form the basis for a larger faith. The text was then applied to the multitudes under moral defeat, that they might be saved from the despair which such defeat too often brings. It is no Gospel that makes men look into the pit of their own degradation till the mind reels and the heart sickens, and the fires of hope die out. If men stand where they can only hear the "yelp of the beast" no angel song of encouragement will touch their chilled hearts. As a preparation for the Gospel it may be necessary to insist on the fact of sin; but when the sense of sin excludes the more fundamental fact of the Divine life in man it makes men despair of the goodness that is normally theirs, because sin is abnormal. Man is like a palimpsest; and through the Divine chemistry of the love and power of the Christ, the secondary superscription may be erased, and he may be seen for what he is—a child of God. Jesus made the normal, not the pathological, the basis of His appeal, therefore He never disposed of any, not even the most despairing. He matched His Gospel against the most inveterate human need, and kindled hope on the very confines of the outer darkness. He believed in the recoverability of man, reinforced by the kindred Spirit of God. Man, puny as he is, is king of the physical realm, because he can unite his inner force with the outer. We, too, can believe that the Infinite Goodness, Love and Power are also in contact with the personal soul, and trusting those mystic, upward movements of the spirit, we will find ourselves enfolded in the shining light and helped by the power of God. Men need to believe that there are resources in them that have never been utilized, that the truest self still waits expression, that the holiest, divinest, and strongest element in them is still unborn. Men, in bewailing the mistakes of the past, sometimes say that all is gone. But is it? Have they never a sense of shame? But shame in man is the shadow of God. Do they never feel the sting of remorse? But remorse is the instrument of Divine love. Have they never an aspiration after the good? But the aspiration of man is the inspiration of God. They are better equipped than they realize, and they have more allies than they can see. The redemptive forces of the universe are all on the side of the man who desires moral betterment. Since man has God in him, and even the most degraded has not lost all traces of the Divine, no one need despair.

OTTAWA MOURNS FOR LADY RITCHIE

Deceased Prominent in Work of National Council of Women

Ottawa Citizen:—The death occurred on Sunday morning at eight o'clock of Lady Grace Vernon Ritchie, relict of the late Sir William Ritchie, former chief Justice of Canada, after an illness since March 27th, with pneumonia, followed by typhoid fever. The deceased lady was in her 75th year, and was known as one of the most prominent women in the capital. She was born in St. John, N.B., in the year 1836, and was the daughter of the late T. L. Nicholson, of that place. In the year 1856 she married Sir William Ritchie in St. John, N.B., and came to Ottawa in the year 1875, when her husband was appointed a judge on the supreme court bench, and she has lived here since. Prior to this fatal illness deceased always enjoyed the best of health. In religion she was an Anglican and attended St. George's church, in which she was dearly beloved.

As a member of the local and national council of women she was exceedingly active and did not cease her work up to the time of her illness. She was the first president of the local council of women holding that office at the time it was started by Lady Aberdeen. She held that office for several years when the position was taken by another member. However, four years afterwards she was re-elected to the office of president and retired three years ago. Mrs. P. Larmonth, president of the local council, stated to the Citizen, that Lady Ritchie was one of the most active members, both in the local council and on the executive of the national council; that she was a woman of great intellectual powers, and that her aims were always to further the work of the council. She was greatly grieved to hear of her death.

The late Lady Ritchie was also one of the governors of the Victorian Order of Nurses, being one of the original members of the board, which was started in the year 1897. Miss MacKenzie, chief superintendent of the order, stated that the deceased had been very active in the work of the order, and that even age did not cause her to cease her deep interest.

She is survived by six sons, Robert R., sheriff of St. John, N. B., J. A. and O., barristers of Ottawa, Hazen, electrical engineer employed with the General Electric Company, at Peterborough, and W. J. and D. V. of British Columbia. Five daughters, Mrs. Hodgins, wife of Col. Hodgins, D.O.C., of London, Ont.; Mrs. Macnaughten, wife of Hon. F. A. Macnaughten, Mrs J. F. Smellie, of Ottawa, and Grace and Elsie at home. She also leaves one brother, V. C. Nicholson, of the department of secretary of [illegible] and a sister, Miss Ellen Nicholson, who has resided with the deceased for a number of years. Deceased resided at 417 Laurier avenue.

The funeral will take place on Tuesday at 2.30 p.m., from Lady Ritchie's late residence to All Saints' church and thence to Beechwood cemetery.

WILFRID MORISON AT ST. ANDREWS

Fine Concert Under Auspices of Young Men's Guild

Large Audience Heard the Clever Boy Soprano

Youthful and talented Wilfrid Morison, the marvellous boy soprano, proved last evening that his popularity and welcome in Peterborough was in no manner diminishing when he assisted largely in the annual concert of the Young Men's Guild of St. Andrew's Presbyterian church, and won enthusiastic encores at every appearance throughout the excellent program.

While Master Morrison assisted very materially in making the entertainment such a success, still the accomplished and skilful work of Miss Julia Choate, the well known violiniste and the humorous French-Canadian readings of Mr. R. J. Soden were also strong factors in the success of last evening's affair.

The pastor of the church, Rev. Jas. Rollins, officiated as chairman and introduced each performer on the program.

Master Morison reveals faultless musical ability for one so youthful, and appears to be instinctively the master of sympathetic and expressive interpretation. His vocal range is also surprising, and every note and tone is taken in a clear bird-like manner, without the slightest apparent effort, and with a smoothness that denotes splendid cultivation and training. His rendering of "I Am Thine, Only Thine," was remarkably pleasing, and allowed his extensive vocal register full scope. As an encore he sang the beautiful Irish melody, "Erin My Erin," with delightful effect.

Miss Julia Choate also excelled herself and won repeated encores. As a violiniste her talents and training long ago placed her in the front rank of musicians, and she fully sustained her reputation last night.

R. J. Soden recited several selections from the book of poems of the late Dr. Drummond, the popular French-Canadian story teller. "The Wreck of the Jule Plante," and "De Nice Little Canadienne," were two very popular numbers. Mr. Soden was encored at every appearance. The following was the order of the program:

Violin solo—Miss Julia Choate.
Vocal solo—"I Am Thine Only Thine" Wilfrid Morison.
Reading—R. J. Soden.
Violin solo—Miss Julia Choate.
Solo—Master Wilfrid Morrison.
Reading—R. J. Soden.
Violin solo—Miss Julia Choate.
Solo—Wilfrid Morison.
God Save the King.

During an interval in the program Rev. J. G. Potter was called upon by the pastor to speak a few words to the audience. Mr. Potter made a few general remarks in which he urged loyalty to the church and earnest endeavor on the part of the members to keep fighting upwards or to keep "pounding ever pounding," as one noted military leader is credited with having said. The best people in the world he remarked, were those who had associated themselves with the church. He also referred to the great power which the newspapers and the press were exerting in the land in helping along Christianity. All newspapers, he said, record either in their news columns or refer editorially to any important religious event of importance or consequence. It all tended to show, he concluded, that the church and religion occupied the highest place in the affairs of the world.

$100 REWARD $100

The readers of this paper will be pleased to learn that there is at least one dreaded disease that science has been able to cure in all its stages, and that is Catarrh. Hall's Catarrh Cure is the only positive cure now known to the medical fraternity. Catarrh being a constitutional disease, requires a constitutional treatment. Hall's Catarrh Cure is taken internally, acting directly upon the blood and mucous surfaces of the system, thereby destroying the foundation of the disease, and giving the patient strength by building up the constitution and assisting nature in doing its work. The proprietors have so much faith in the curative powers that they offer One Hundred Dollars for any case that it fails to cure. Send for list of testimonials.

Address: F. J. CHENEY & Co., Toledo, O.

Sold by all Druggists, 75c.

Take Hall's Family Pills for constipation.

OBITUARY

The Late Miss Alexander

A pioneer resident of the city passed away this morning in the person of Miss Rhoda Mary Alexander, at the advanced age of 72 years.

The deceased lady was the second daughter of the late James Sanderson Alexander, of Stirling, Scotland. She was born in Otonabee, and has always resided in Peterborough. Her only sister, Mrs. George Schneider, predeceased her about four years ago.

The late Miss Alexander has resided with her brother, Charles A. Alexander, over fifty years, at the corner of London and George streets, where they conducted a grocery and bakery, and later only a grocery business.

Miss Alexander has been ill about two years, seldom leaving the house. She was stricken with paralysis a couple of years ago and this morning succumbed to a second attack.

She was a strong believer in the Church of England and a regular attendant previous to her illness at St. John's church.

The funeral will take place on Thursday afternoon at 2 o'clock, from the late residence, corner of George and London streets, and proceed to Little Lake cemetery.

Arthur Greenwood

A bright young life was brought to a close at the Nicholls Hospital yesterday, when Arthur Greenwood, aged 18 years, succumbed after a critical operation had been performed.

The deceased was born in Yorkshire, England, coming to Canada a year ago with his parents, Mr. and Mrs. Thomas Greenwood, and his brothers and sisters. They arrived in Peterborough one year ago yesterday.

He had been employed as a carpet weaver by the Brinton Carpet Co., and by his straightforward manner of living he won the esteem and respect of his employers and fellow-employees.

He attended the Knox church A.S.K. Bible class, but was a member of the Church of England.

Besides his parents, three sisters and one brother are left to mourn his loss.

The funeral will take place at 1.30 o'clock to-morrow afternoon, from 104 Lansdowne Avenue, to All Saints' church, thence to Little Lake cemetery.

Dr. de Van's Female Pills

A reliable French regulator; never fails. These pills are exceedingly powerful in regulating the generative portion of the female system. Refuse all cheap imitations. Dr. de Van's are sold at $5 a box, or three for $10. Mailed to any address. The Scobell Drug Co., St. Catharines, Ont.

Cold Storage

All Kinds of

Furs

Stored for the summer season.

SATISFACTION GUARANTEED

W. SCOTT Co. Limited

Both Phones 264

Don't You Wish Your Landlord Would Hand You Back Your Rent Money Every Month?

If you would stop the rent foolishness and take the same money and buy a lot and build a house with it, it would be all yours—every months payment of it. We offer you an easy method of saving the money you pay for rent and keeping the value of it in your own possession for all time. Our plan is this:

Buy A Lot

and start building a little home at once. The full particulars of how this can be done will be explained to you by

J. T. O'Connell & Co.

136 HUNTER ST. OPEN EVENINGS

Newcombe Pianos

Comparison with other Pianos only serves to emphasize the quality tha[t] makes the NEWCOMBE

Distinctive and Pre-eminent

NEWCOMBE PIANOS
Never Suffer by Comparison

LET US SHOW YOU our exclusive method of construction, which is the foundation of that pure quality of tone always found in the NEWCOMBE.

You are cordially invited to visit our Warerooms and examine our stock.

TAYLOR & WOOD

Dealers in Pianos and Real Estate

390 WATER STREET, PETERBOROUGH

GRANDTRUNK RAILWAY SYSTEM
RAILWAY TIME TABLE.

	ARRIVE	DEPART
Lindsay, Orillia, Midland, Gravenhurst, North Bay, Stouffville and Toronto	11.40 a.m.	8.30 a.m
	9.00 p.m.	5.35 p.m
Port Hope, Toronto, London, Detroit, Chicago and west, Niagara Falls, Buffalo, Cobourg, Montreal and east	8.25 a.m.	11.45 a.m.
	5.30 p.m.	9.05 p.m
Toronto, Lindsay, Stouffville, Uxbridge and Markham	10.15 p.m.	7.10 a.m.
Lindsay Local	8.15 a.m.	9.10 p.m
Hastings, Campbellford, Madoc, Belleville, Kingston, Montreal and east	8.10 a.m.	8.30 a.m
	8.55 p.m.	1.40 p.m
Lakefield	10.00 a.m.	8.35 a.m
	5.15 p.m.	12.26 p.m

CANADIAN PACIFIC RAILWAY.

GOING EAST—

11.28 a.m. for Norwood, Havelock, Ottawa, Montreal.
7.47 p.m. for Indian River, Norwood, Havelock, Tweed.
12.10 a.m., midnight, Ottawa, Montreal.
1.01 a.m., midnight, Ottawa, Montreal.

GOING WEST—

5.26 a.m., for Toronto, Hamilton, Brantford, New York, Woodstock, London, Chatham, Detroit, Chicago, etc.
5.51 a.m. for North Toronto, West Toronto; connects with above train at West Toronto.
7.42 a.m. for Cavanville, Burketon, Myrtle, Lindsay, Toronto.
4.38 p.m. for Toronto, Hamilton, Galt, Woodstock, London, Chatham, Detroit, Chicago; also Fort William, Winnipeg and all points in Canadian Northwest.

IMITATION is the most sincere form of flattery. That is why some dealers advertise various kinds of Scranton Coal. There is only one genuine— that is the

D.L. & W. SCRANTON

We sell it at the following prices for May.

Stove and Egg............$7.00
Chestnut..................$7.25
Pea Coal..................$6.50

R.Hicks&Co

248 MURRAY STREET

Coal Results

¶ We sell the very best quality of hard coal, as good as we know how to buy.

¶ Are you getting results from the coal you are now using? Are you sure it is good? Are you burning it the right way?

¶ There is a deal of difference in how you handle the range or furnace. Our long experience tells us that fact, and we are ready to advise any in doubt as to the best way to make use of coal as fuel.

MAY PRICES FOR COAL

Egg and Stove $7.00 per ton
Nut $7.25. No. 2 Nut $6.50 per ton

THE PETERBORO FUEL & CARTAGE CO LIMITED

162 Charlotte-St. Telephones—(Bell 261 270, (Machine)—270.
134 Aylmer-St. Tel. Bell 302

EAST CITY

COAL

And Wood Yard

MAIN OFFICE—111 Hunter Street East
Phone 96

All sizes of the best mined Coal delivered promptly to all parts of the city. Terms strictly cash.

MAY PRICE

Egg $7.00 ton Nut $7.25 ton
Stove $7.00 ton 1/2 ton $3.65
Pea or No. 2 Nut $6.50
Mixed Wood, $4.50 per cord. First class Tamarac

WEIR & O'BRIEN

ARCH. WEIR JAMES O'BRIEN

Lehigh Valley COAL

Best in the World

— May Prices —

will be as follows—:

Egg and Stove Coal $7.00 per ton
Nut Coal .... $7.25 per ton
Pea Coal .... $6.50 per ton
Also first-class Hardwood $6.00 per cord. Cutting & splitting extra

— FOR SALE BY —

J. E. A. Fitzgerald

Both Phones 111

BURN

"OCCO" SCRANTON

COAL

"THE VERY BEST"

Bell Phone 116

Machine Phone 116

MAY PRICES

Egg Coal .... $7.00 per ton
Stove Coal ...... $7.00 per ton
Nut Coal .... $7.25 per ton
Pea Coal .... $6.50 per ton

Dry Hardwood and Slabs, cut and split as required.

ROBERT FAIR & CO.
LIMITED

A TEN DAY

Re-adjustment Sale

in our Carpet, Curtain and Linoleum Departments commencing Thurs., May 11

Union Reversible Squares

2½ x 3 yards, former price $4.75, for $3.65
3 x 3 yards, former price $6.50, for 4.85
3 x 3½ yards, former price $7.50, for 5.85
3 x 4 yards, former price $8.00, for 6.35

All Wool Faced Tapestry Squares

2½ x 3 yards, former price $7.00, for $4.55
3 x 3 yards, former price $7.50, for 5.80
3 x 3½ yards, former price $9.50, for 6.95
3 x 4 yards, former price $10.50, for 7.90
3½ x 4 yards, former price $12.50, for 9.30

Toronto Carpet Co. and Brinton's Celebrated Qualities

Brussels Squares

2½ x 3 yards, former price $14.00, for $10.50
3 x 3 yards, former price $16.00, for 10.75
3 x 3½ yards, former price $19.00, for 13.50
3 x 4 yards, former price $23.00, for 15.75

Imported Seamless Axminster Squares of Undoubted Qualities

2½ x 3 yards, regular $15.00, for $10.00
2½ x 3 yards, regular $20.00, for 12.50
3 x 3 yards, regular $21.00, for 14.65
3 x 3½ yards, regular $35.00, for 23.50
3 x 4 yards, regular $40.00, for 32.50

Rich Wilton Velvet Pile Squares

3 x 3 yards, regular $25.00, for $17.75
3 x 3½ yards, regular $30.00, for 21.50
3 x 4 yards, regular $35.00, for 26.50

Seamless Kimberley Velvet Squares

Size 3 x 3½ yards, regular $23.50, for $15.75
Size 3 x 4 yards, regular $20.00, for 17.75

"Sparta" Velvet Pile Squares

Size 3 x 4 yards, regular $20.00, for $13.50

Tapestry Stair Carpets

10 pieces, 27 inch, regular 75c and 85c yard, for 48c

Tapestry Carpets

500 yards, all wool faced, regular price 50 and 55c a yard. Sale Price 39c

Velvet Pile Carpets

450 yards, with border to match, suitable for drawing rooms, sitting and dining rooms, also bedrooms. Regular price $1.35 per yard. Sale Price........ $1.15

Japanese Mattings—500 yards, reg. price 18c per yd. Sale Price 12½c

Our Offerings in DRAPERIES, CURTAINS and CURTAIN NETS are the Season's **Best Bargains**

Madras Curtain Muslins—34 inch, cream, regular price 35c. Sale Price 19c

Curtain Scrim—36 inch, cross bar ecru, regular price 45c per yard. Sale Price 35c

Madras Muslins—48 inch, plain, cream, artistic design. Regular price 60c yard. Sale Price 39c

Window Shades—Mounted on strong rollers, in white, cream and green; all perfect goods, no seconds. Special Sale Price........ 33c

Madras Curtain Muslins—20 pieces, colored, 45 to 50 inches wide in floral, stained glass and cathedral window designs. Regular value 50c to 76c the yard. Sale Price 35c

Bungalow Nets in ecru and cream, 48 inches wide; regular price 40c yard. Sale Price........ 25c

Nottingham Lace Curtains

100 pairs, 3 yards long regular value $1.15, for 89c
75 pairs, 3 yards long, regular value $1..0, for........ $1.19
75 pairs, 3 yards long, regular value $2.00, for........ 1.69
50 pairs, 3 yards long, regular value $2.50, for........ 1.98

High Grade Artistic WINDOW SHADES trimmed with rich Plauen lace insertions or motifs made to order in any width, at reduced prices during this sale

Brass Extension Rods—Can be extended to 54 inches long, with brass or silver knobs. Regular price 15c. Sale Price 8c

Brass Sash Rods—Small, suitable for doors or sash curtains. Sale Price 8c

Printed Linoleums—2, 3 and 4 yards wide in tile and floral designs. Regular price 55c the square yard. Sale Price........ 43c

English Printed Linoleums—2, 3 and 4 yards wide in tile, floral and bath room designs. Regular value 65c square yard. Sale Price . 48c

THE INDUSTRIAL COMMISSIONER AND THE CITY COUNCIL'S ATTITUDE

To the Editor of the Review.

Sir,—There is evidently considerable misconception in the minds of the members of the city council in respect of the Industrial Commissioner's fund, and of their relation with the citizens.

Somewhat over a year ago a public meeting of the citizens of the city of Peterborough was called at the instance of the Board of Trade, and a resolution was passed thereat, urging upon the council of the city of Peterborough, in order to promote the industrial interests of the city, to procure the services of a competent and efficient officer, who should devote his whole time and energy in acquiring knowledge of the peculiar advantages possessed by the city in consulting and advising with the Municipal Council regarding the same and in promoting and advancing the industrial welfare and the interests of the city generally, and that for this purpose an appropriation be made by general levy for such sum as might be necessary. This resolution was subsequently presented to the council by representatives of the Board of Trade, and notwithstanding the fact that the citizens had at this representative wish that the city should appoint this officer for the purposes mentioned meeting unanimously expressed their and bear the expense of his office, they refused to do so and acquiesced only so far as to contribute the sum of $2,000 towards this expense, upon the condition that the Board of Trade should raise by subscription an amount at least equally large, and that in the event of their so doing, that that body should have absolute control of the office. The Council having come to this conclusion, some gentlemen connected with the Board of Trade, and who had no interest in the matter, other than the desire to promote the city's welfare, spent considerable time and expended much energy in interviewing a large number of the business men of the community, and in obtaining contributions to the fund to satisfy the Council's condition. They were successful in their efforts and succeeded in raising the sum of about $4,000, including the sum contributed by the city. Upon this fact being communicated to the City Council they paid the sum of $2,000 over to the Board of Trade and the office of the Industrial Commissioner was in accordance with the understanding between the two bodies, placed absolutely under the control of the Board of Trade. Upon this being done the Board of Trade appointed a committee of its own to advertise for a man to fill the position, to appoint an officer and to take charge of his duties.

This committee forthwith, upon receiving its instructions, advertised extensively in the public press, and in response thereto received a very large number of applications, and after a perusal of the same selected a number of them from parties whom they thought might be able to fill the position satisfactorily, and requested these persons to come to Peterborough for a personal interview. After interviewing a number of applicants and examining their credentials the committee finally decided to appoint Mr. Duggan to the position. His personal qualifications for the position made a favorable impression upon the committee, his business experience had been extensive and he came highly recommended from some of the most prominent business men in the city of Montreal.

This committee having in view the purposes for which the Industrial Commissioner was to be appointed as mentioned in the resolution passed by the citizens' committee, namely, That he would devote his whole time and energy in acquiring knowledge of the peculiar advantages possessed by the city and in promoting and advancing the industrial welfare and interest of the city generally and that he should consult the Board of Trade now, instead of the Municipal Council as the former body had charge of his office, instructed him, first, to acquire a knowledge of the conditions mentioned and to endeavour, to the best of his ability, to advance the Industrial welfare of the city.

The committee recognizing the fact that perhaps one of the most important factors in the city's industrial progress was the advantage acruing to it from the energy to be derived from its water power, and to be made available for manufacturing purposes instructed the Industrial Commissioner to gather and systematize all the information he could obtain on the subject and place himself in communication with the Hydro Electric Commission and have an exhaustive and complete report made of the waterpower situation generally and of all the waterpower adjacent to the city of Peterborough that might be made economically and serviceable for its industrial and commercial purposes. In pursuance of these instructions, the commissioner took up the matter with the Hydro Electric Commission and succeeded in getting a personal interview with the Commission in the month of November last and succeeded in getting that body interested in the power question in this district. As it was necessary under the Hydro Electric Power Commission act, that a request should be made by the municipal authorities directly to the Commission, to have a report made by its engineers, the commissioner, I am informed by him, in the month of January last, laid the whole proposition before the Mayor and requested him to make an application to the Commission and in consequence of this request the application was made by him. The Industrial Commissioner did not make this formal request to the Mayor until the month of January, because he found it necessary to have a definite scheme arrived at before such application should be made. Upon the application being made, the Industrial Commissioner carried on most active negotiations with the Hydro Electric Commission in the matter, assisting every way in his power to obtain the information required by them and was most enthusiastic in his efforts to have its engineers complete and prepare a report and present it to the citizens at as early a date as possible. As a result of these efforts the report was prepared and presented at a meeting of the citizens in the month of April last.

It is quite evident that this very important question of electrical power had been for many years neglected by this city, and that in fact, little or nothing had been done respecting it by the Municipal Council or by any other representative body until it was energetically taken up by the Industrial Commissioner with the result herein before mentioned. A complete and reliable report has now been prepared and placed in the hands of the citizens, a clear and definite knowledge has been obtained in respect to this very important matter and the citizens for the first time are placed in a position to form a correct opinion respecting it and to come to a proper conclusion as to what should be done in securing for the city, control and a considerable quantity of electric power and of what seems to be absolutely necessary for the future Industrial development of this city.

Complaints are made by members of the City Council that there was undue interference in respect to the water power question by the Industrial commissioner and that he and the Council were working at cross purposes. If this is so, the members of the council and not Mr. Duggan are to blame. He was carrying out the instructions of the committee who had his office in charge, and whose instructions he had to obey in order to retain his position. He gave that amount of attention to the work which was necessary and no member of the council or any other municipal officer had time to devote to it. After the application was made by the Mayor at his request, he carried on the work and conducted negotiations with the knowledge of almost every, if not every member of the City Council. He had no knowledge whatever of the City Council or any members or committee thereof conducting any negotiations with the Hydro Electric Commission respecting the same. If the council found that Mr. Duggan's efforts were interfering with their efforts in the same direction, it would have been a simple matter for them to have told him so, but throughout the whole transaction they never uttered a word of warning. Is it not plain that in these circumstances that if there is any blame to be attached to anyone in the matter it should be attached to the members of the City Council, who to say the least of it were apathetic, and who had it in their power to have harmonious action on the part of the industrial commissioner and their own body, if they saw fit.

It is very clear that a number of the aldermen had taken very little trouble to correctly inform themselves of the facts of the case before discussing the discontinuance of Mr. Duggan in the office. If they are guilty of the same lamentable ignorance of the city's affairs generally and in their discussion of other public matters as they were in this particular instance, one might well feel an apprehension as to efficient management of the municipal affairs. One of the aldermen mentions the commissioner's salary as being $4,000, and complains that it is altogether too high, and the fact is that the salary is only $3,000 and $4,000 is intended to defray not only his own salary but the wages of his stenographer and all the expenses and salary incident to his office.

Again it is asked by one of the aldermen, as stated in the public press, why should the city retain a four thousand dollar man to sit in an office and read over communications that come to the mayor and clerk respecting the location of industries. This in my opinion is a very unfair way of representing the service performed by the commissioner. He has been most energetic ever since he took the office in his efforts to procure factories for this city. He has taken, it is true, the letters that came to the mayor and the city clerk and has conducted extensive negotiations with these writers. Nothing was said by the members of the council about the thousands of letters written by this gentleman while in this office. It is no exaggeration to say that he has written to upwards of two thousand people, that he has communicated with manufacturing concerns throughout the United States in all branches, that might be likely to locate in the city of Peterborough, and he has carried on a most extensive correspondence with such persons who had given him any hope of eventually locating here. At the present time, active, live negotiations are being conducted with about sixteen industrial concerns, a number of whom he hopes to be able to locate here during the present year. There is little doubt that Mr. Duggan has done more during his brief term of office than any other city official to bring Peterborough industrial advantages before the manufacturing concerns in the United States and Canada than any other office in the civic service. That he has not succeeded in procuring many factories during the present year should not occasion any surprise. Before results can be expected very considerable efforts would have to be put forth and very considerable area covered. To represent that his services were restricted to answering communications coming to the city clerk and the mayor was a very unfair way of putting it.

There seems to be a desire also on the part of some members of the city council to attach blame to him in face of the result of the vote upon the by-law proposed assistance to the Independent Tire Company. In this matter Mr. Duggan sought and obtained the assistance and co-operation of a large number of progressive and prominent citizens. He organized every polling sub-division in the city and made arrangements for committees to look after the same and bring out the votes in each of these districts. All that was possible for a man to do he did, and if the necessary vote was not brought out it was not due to any neglect upon his part. Might I not ask if it is not as much the duty of the city council to take some means to have the necessary vote brought out as it was that of the industrial commissioner, or any other person or body in the community, yet apparently nothing was done by them?

If I may be permitted to say so, a number of the aldermen seem to have misconceived their relations with the citizens and the position which they occupy. They appear to be only too anxious to act as an autocratic body, whose public acts are above and beyond the control of the citizens. They seem to have completely forgotten that the citizens themselves exercised their choice in selecting them to occupy the position at the Municipal Board, that they placed them there and solely for the purpose of carrying out their wishes and not the individual wishes and desires of the elected body. They seem to have constructed some peculiar theory or other of municipal government, that the wishes of the community that selected them and placed them in a position of public trust to perform the public services according to the express wishes and desires of the citizens were to be entirely disregarded, and that the whims and personal inclinations of the members of the council alone were to be given effect to. There could be no better instance of it than the case in consideration. The citizens in the first instance expressed their wish for this office, and that the remuneration and expenses should be paid out of the public funds, and their wish was not acquiesced in. A representative body of the citizens had appointed the Commissioner to the office and expressed satisfaction with the way in which he discharged his duties, and asked that the Council continue him in the service, and their wishes were not given effect to. The representatives of the Board of Trade and a larger number of influential citizens and members of the citizens' associations appeared before the City council and requested that this gentleman be continued in office, and their wishes in the matter were ignored. A communication had been sent from the Retail Merchants' Association and placed in the hands of the Mayor and City Clerk, so I am informed by the Industrial Commissioner, requesting that the office be continued, and that the services of the present incumbent be retained, and this communication was not read to the Council until after the question of the dismissal had been disposed of, and again the wishes of the citizens were not acquiesced in.

The action of the Council in this matter seems to me to be entirely unwarranted and to be arrived at on the part of several of the members without proper information—information that might have been easily obtained, and in express opposition to the wishes of several of the representative bodies of the citizens.

Yours truly,

D. O'CONNELL.

May 9, 1911.

Constable George Green, of Drayton is high constable of Wellington County for the time being.

Are They Comfortable ?

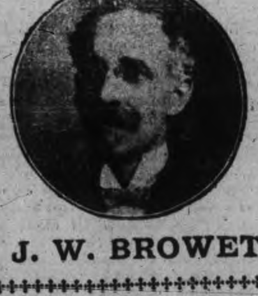

Many persons have difficulty in keeping their Spectacles from slipping down upon the nose and hurting the ears. We are fitting beautiful Spectacles of new form, that are the acme of comfort, and owing to the formation of the inconspicuous solid Gold Pads at the side of the nose, there is no marking of the nose crest or cutting behind the ears, and then too, they will not slip down. Optical Institute patrons who use them remark "That is the very kind of spectacles I have been looking for." A lady remarked "I would not do without those spectacles for $100.

THE OPTICAL INSTITUTE
Market Building — Peterboro

J. W. BROWETT, Optometrist
Phones Bell 1221 Machine 7

Dresses, Suits
At Bargain Prices

We offer all our Ladies' Spring Suits at very low prices. In order to make room for all our summer goods we will clear all our spring lines at prices which are positively lower than anywhere else.

See Our Ladies' Suits from $5.95 up to $20

Gents' Ready-to-wear Clothing and Furnishings at Bargain Prices. Strictly latest and best styles and positively lowest prices.

H. Zacks
READY-TO-WEAR STORE FOR MEN AND WOMEN
422 George Street Phone 711

Homeseekers' Excursions

To Western Canada (via Chicago) including certain points on Grand Trunk Pacific Railway, May 16, 30; June 13, 27; July 11, 25; August 8, 22; September 5, 19; Winnipeg and return, $33.00; Edmonton and return, $41.00. Tickets good for sixty days. Proportionate rates to principal points in Manitoba, Saskatchewan and Alberta. Homeseekers' excursion tickets will also be on sale on certain dates via Sarnia and the Northern Navigation Company. Secure tickets and illustrated literature from any Grand Trunk agent, or address A. E. Duff, District Passenger Agent, Toronto, Ont.

Wm. Yokum, aged 45, a teamster fell from his waggon at St. Thomas, and was probably fatally hurt.

Amateurs

Headquarters for all supplies for Photographers—Kodacs, Films, etc. Thoroughly up-to-date supplies—just what you need.

Lendrum's Studio
Phone 626 170 Charlotte Street

Wet Weather Makes You Think of

Waterproof Covers

and when you think of these you must think of

J. J TURNER & SONS, Manufacturers
Covers for Man, Horse or Wagon

Guelph will abolish the public drinking cup.

Mrs. Christine Janisse, aged 85, a resident of Walkerville, 70 years, died while at prayer in church.

Every One
MAY DRESS WELL NOW

THE Standard Co.
163 Simcoe-st.

is offering now a full line in ladies' and gentlemen's ready-to-wear clothing.

MEN'S SUITS, COATS,
LADIES' SUITS, SKIRTS,
COATS, WAISTS,
ALL ON EASY WEEKLY PAYMENTS

You need not wait for all the cash. Come and select your spring outfit and pay $1.00 or $2.00 per week.

Housefurnishings, Carpets, Linoleums, Curtains, of all kinds, for CASH OR CREDIT.

THE STANDARD CO.
163 SIMCOE STREET.

Our $12 and $15 Suits

are made by the same tailors who make the $18, $20 and $22.50 Suits. You will get as good tailoring in our $12 and $15 Suits as in the higher priced ones. Also bear in mind we are the firm who guarantee a perfect fit or refund your money.

We are showing some splendid qualities in Tweeds, Worsteds, Cheviots and Coronation Blues.

We want you to wear a LeBrun & Co., Suit this spring.

If better clothes were made we would have them — But come and see for yourself, you need not buy because you look, unless you cannot help it.

H. LeBrun & Co.
GEORGE AND HUNTER STREETS

High-Class Clothiers and Men's Furnishers

PROBABILITIES. Showers and thunderstorms to-night and on Thursday.

THE DAILY REVIEW

REVIEW WANT ADS BRING RESULTS One Cent a Word

VOL. LXII., No. 109. PETERBOROUGH, ONT., CANADA, WEDNESDAY, MAY 10, 1911 TEN CENTS PER WEEK.

ARCHBISHOP M'EVAY DIES; WAS RECTOR OF ST. PETER'S

Career of Distinguished Prelate Began Career With Labors at Peterborough in Eighties—Born in Lindsay

Toronto, May 10.—After an illness of more than a year, Most Rev. Fergus Patrick McEvay, Archbishop of the Roman Catholic Diocese of Toronto, passed away peacefully at 12.25 a.m. this morning at the palace, 510 Sherbourne street. Those present when the end came were his nephew, Father McGuire, Rev. Father Burke, editor of The Catholic Register and Extension; Father Kidd, Father Whelan, Dr. R. J. Dwyer, and a number of sisters of the church.

While it became evident some months ago that his grace was suffering from an acute form of pernicious anaemia, which threatened to end fatally, the archbishop at times showed improvement in his condition, which gave rise to hope of ultimate recov-

THE LATE ARCHBISHOP M'EVAY.

ery. He visited Mount Clemens, Michigan, and Atlantic City in quest of health, and appeared to be considerably benefitted, but of late it became evident that dissolution could not long be stayed. On frequent occasions both through pulpit and the columns of The Catholic Register special prayers of the faithful of the diocese were besought on his behalf.

The Right Rev. Fargus Patrick McEvay, who succeeded to the archdiocese of Toronto upon the retirement of Archbishop O'Connor three years ago, was a native of this province, having been born in Lindsay in 1856. His earlier education he received in the county schools and afterwards continued his studies in St. Michael's College and the University of Toronto. He took his theological course at the Grand Seminary in Montreal, and was subsequently ordained at Trenton in 1882 by the late Archbishop Cleary.

Combined with a thorough classical training, the late archbishop possessed to a remarkable degree business acumen, which was evidenced by the development in every parish with which he was associated. His ministrations had many ramifications, and his different clerical responsibilities were perhaps more varied than those which fall to the lot of most priests.

At Kingston he assumed his first duties, but shortly afterwards on the formation of the Peterboro diocese, he was moved to that jurisdiction and took charge of the missions at Bobcaygeon, Galway and Fenelon Falls. In 1887, when Bishop Dowling succeeded Bishop Janot of Peterboro, the then Father McEvay was appointed rector of St. Peter's Church at Peterboro. In his ministry there, the zeal, enthusiasm and activity of the young cleric found ample scope. Bishop Dowling entrusted the renovation of the cathedral to him, and through his executive ability the property for St. Joseph's Hospital was secured and parochial and diocesan houses erected.

While in the midst of these labors, Father McEvay went to Hamilton, where he occupied the dual position of secretary to the bishop and rector of the cathedral. During his stay in Hamilton honors came to him from Rome. He was appointed private chamberlain to his holiness Pope Leo XIII., and later domestic prelate and

Continued on page 7.

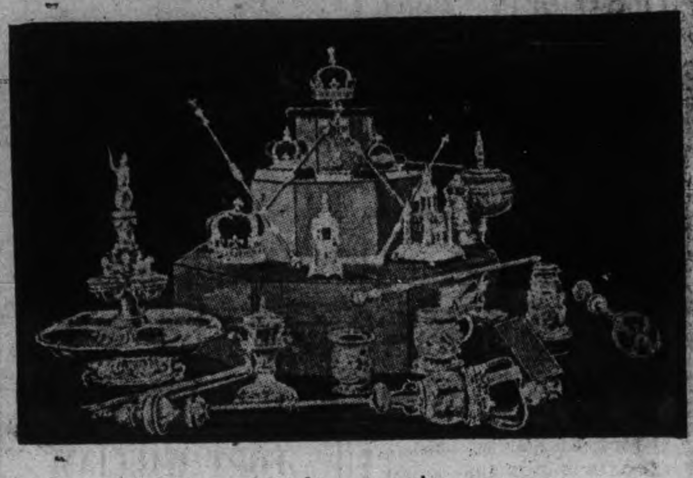

To be used in the coronation ceremony.

SENATOR STONE WOULD HAVE U.S. TROOPS TAKE A HAND IN IT

WOMEN AS AVIATORS

Cambridge, Mass., May 8.—Three women have entered an aeroplane race for women only, which will be conducted in August at the aviation meet of the Harvard Aeronautical Society. Mme. Helen Dutrieux will represent France Mrs. Jas. V. Martin is entered for England, and Miss Emity for the United States.

Mexican Fighting Gives Trouble to the Americans Fierce Battles Are Being Fought.

Washington, May 10.—The danger to American lives on the border as a result of the revolution in the Mexican republic, was again yesterday the subject of sh talk in the Senate. The killing of several citizens in El Paso, Texas, as the result of Monday's battle at Juarez was the immediately provocation. Senator Stone again urged the use of American troops to protect Americans, and changing his attitude toward the President's course practically charged him with playing a game of bluff in sending the troops to the front. He expressed apprehension lest the bullets of Monday be followed by shrapnel and cannister.

Senators Bacon of Georgia, Works of California, and other Senators replied, commending the attitude of the President and advocating a conservative course. Senator Bacon contended for the right of the Mexican combatants to pursue their war, even though American lives should be incidentally endangered.

Representative W. Sulzer, chairman of the House committee on foreign affairs, issued a statement deprecating any talk of intervention.

Fierce Battle at Jaurez.

El Paso, Tex., May 10.—What perhaps was the fiercest battle of the Mexican revolution, was fought at Jaurez, across the Rio Grande yesterday, but without result. Last night both federal and insurrectos were resting on their arms ready to resume the battle at daybreak.

While the insurrectos are in possesion of the greater part of the city, the federals have strongly entrenched positions.

The aged Gen. Navarro is confident that he can hold out for at least a week until Rabago and Escudero come up with reinforcements. The rebels are equally confident that by to-morrow night they will be in full possession.

The loss on both sides is estimated at from 30 to 60 dead and nearly a hundred wounded.

Town Taken by Assault.

Tijuana, Lower California, Mexico, May 10.—Three companies of independent rebels, comprising 280 men, are encamped in the buildings and streets of Tijuana. The town was taken by assault yesterday, the battle lasting from 5.30 until 9.40 o'clock. At that hour resistance ceased. Conservative estimates of the dead and wounded on both sides place the number at 75.

The attack was planned and executed by Gen. Sam Pryce, who is said to belong to a distinguished British family. He is said to have served with the Canadian contingent in the Boer war.

Still Fighting.

Laredo, Tex., May 10.—Passengers arriving yesterday say a serious fight has occurred between the federals and revolutionists in the outskirts of Saltillo. A federal lieutenant and 22 soldiers were killed. The insurrecto loss is not known. Another battle has occurred at Conception del Oro, about 80 miles from Saltillo. Information is that the federal garrison, believed to number fifty men, was annihilated.

CHINESE LOAN

Regent Authorizes Raising Money For Railways.

Pekin, May 10.—An imperial edict issued yesterday authorizes the conclusion of the Hukwang loan of $30,000,000 for railroad construction in Central China. The loan was signed a year ago this month by groups of financiers representing Great Britain, the United States, France and Germany. Despite provincial opposition the amount of the loan to the Chinese Government remains at $30,000,000, and notwithstanding the elimination of a branch section of the railway, the four groups of bankers will participate.

Another edict exhorts the viceroys to abolish the production of opium expeditiously, Great Britain having consented by the Anglo-Chinese agreement signed Monday to reduce the exportation of Indian opium to China as rapidly as the home growth is exterminated. The anti-opium societies are most active and as the country has been aroused it is believed the Government will succeed in abolishing the production of the poppy within a few years.

The important edicts of yesterday and the one of Monday which abolished the grand council, substituting for it a constitutional cabinet of ten members, indicate that the Government is assuming a responsibility which heretofore has lacked revolutionary evidences, and that the assembly's unabated hostility has forced the Government to lead or be led.

FARMERS' BANK CASE DISMISSAL

J. J. Warren Acquitted on Charge of Accepting Notes

Special to the Review.

Toronto, May 10.—J. J. Warren was acquitted this morning on the charge of accepting notes of the Farmers Bank in pledge.

ANGLICAN PRIMATE ISSUES MIXED MARRIAGE PASTORAL

Says That Once Performed They Are Indissoluble by Church of Rome.

Ottawa, May 10.—On May 21 there will be read in all the Anglican churches in Canada a pastoral letter signed by Archbishop Matheson of Winnipeg, primate of all Canada, and Archbishop Hamilton of Ottawa, metropolitan of the ecclesiastical province of Canada, on the question of mixed marriages.

The pastoral will deprecate the performance of these marriages, but says that when once performed they are indissoluble by the Church of Rome.

The disbelief of the Anglican Church in divorce is also strongly brought out, and the clergy are prohibited from remarrying divorced persons during the life of the other party to the first marriage.

Subsidy For New Line.

Ottawa, May 10.—A contract was signed yesterday between the Government and the Union Steamship Co. of New Zealand, for a direct service between Vancouver and Victoria and Auckland, 18 days to each trip, at the rate of $180,509 per annum. New Zealand will pay a similar amount. Thus cuts out Australia, which declined to include New Zealand.

First Court Held.

London, May 10.—The first court of King George's reign and the first big ceremonial function since the death of King Edward was held at Buckingham Palace last night. Although another court will be held to-night and that last night's was especially for diplomatic representatives and officials, the attendance was very large, many visitors from the colonies who are here for the Imperial Conference being present.

RETURNS FROM TRIP TO WEST

B. F. Ackerman Home—Business Men Against Reciprocity

Mr. B. F. Ackerman returned home last night, after having been in the west on a business trip, his main object being to get operations under way on the new fives-torey warehouse, which he is opening up at Regina, and on which the excavating work has been commenced.

Mr Ackerman reports the crops in the west to be very promising. The weather has been splendid, and very warm, he having only experienced one cold day.

Practically all the business men in the west with whom Mr. Ackerman conversed were against reciprocity. Feeling there is decidedly stronger than in the east.

BOYS KILLED BY A TRAIN

Sad Death of Two Hamilton Lads Last Night.

Had Been Gathering Dandelions Along the Track.

Hamilton, May 10.—Instant death overtook Harold Tye and Morris Holden, two English boys, about 11 years of age, when they were run down by G.T.R. passenger train No. 12, about a quarter of a mile west of the Jockey Club, a few minutes before six o'clock yesterday afternoon. The bodies of both boys were terribly mangled, the face of the Tye lad being unrecognizable, with both hands and one leg cut off, while Holden's body was cut in two at the waist. So far as is known, no one except the engineer of the train which killed the boys, saw the accident. The boys had been gathering dandelions along the track and at the approach of the train it is supposed they lost all presence of mind and in their confusion ran in front of the train.

The G. T. R. tracks at the point where the accident occurred, are on a high embankment, but as there are three tracks, the boys could have avoided the fatal accident by staying on one of the other tracks. After striking the boys, the train stopped and the crew telephoned to the railway company's office about the matter. A brakeman was left in charge of the remains and the train proceeded on its way to Buffalo. Dr. H. S. Burns, whose office is nearby, was called, but of course, could do nothing. The bodies were removed to the city margue, where they were viewed by Coroner Hopkins and a jury at nine o'clock. The inquest was adjourned till next Friday. Both boys were sons of carpenters, who have not been long out from England. Ernest Tye, 83 Kensington avenue, is the father of the Tye lad, while Holden's father is John Holden of Rosslyn avenue.

HON. MR. BECK IN THE CITY

Was Met at C. P. R. Station by Civic Officials

Will Address Meeting at Collegiate Auditorium This Evening

Hon. Adam Beck, chairman of the Hydro-Electric Commission, arrived in the city this morning and was met at the C.P.R. station by Mayor Morrow, members of the council and other officials. The party was taken for a trip over the lift lock on the Bessie Butler, and at noon Hon. Mr. Beck was the guest at a luncheon. This afternoon he was escorted about the city and through the various industrial concerns. He is to address a public meeting on the power question at the Collegiate auditorium this evening, and citizens are invited to be present. The meeting will commence at eight o'clock, and His Worship Mayor Morrow will preside.

Presumed Dead.

Vienna, May 10.—The controversy regarding the fate of Archduke John Salvator of Austria, otherwise known as John Orth, was legally settled yesterday. The Supreme Court decided that his death must be presumed to have occurred July 21, 1890.

Archduke John was the younger son of the late Grand Duke Leopold II. of Tuscany. He was born in 1852. He renounced his rank and titles and called himself John Orth. He married Milly Stiebel, an actress, in London, July, 1890, and with his wife sailed on his vessel, Santa Margaretha, for Chile. Since then nothing has been heard of the archduke, and it is believed that the vessel was wrecked in a terrific storm and that al. on board perished.

Annuity for Yukon Judges.

Ottawa, May 10.—Sir Alan Aylesworth has given notice of a resolution setting forth that it is expedient to provide that an annuity equal to their present salary be granted to each of the two judges of the territorial court of the Yukon now holding office, the annuity to be continued during the natural life of the judges.

MISSING STUDENT IS IN NEW YORK

According to Lettter Received by Uncle at Kingston

Special to the Review.

Washington D.C., May 10.—Walter Agassiz, a Canadian student at Yale, who was reported missing yesterday, is enjoying a holiday in New York, according to a letter received by his uncle, Prof. Gwillim, here to-day.

Site For Legislature.

Winnipeg, May 10.—Five hundred thousand dollars in cash and the purchasing of a new site for a drillhall by the Provincial Government, with permission to occupy the present quarters until the completion of the new buildings, is the reply of the Government to a delegation which visited Ottawa in connection with securing the Fort Osborne Barracks as the site for the proposed new Provincial Legislature buildings. It was decided, however, that the Provincial Government could not accept the proposition, and a wire to this effect was sent to Ottawa.

HON. FRANK OLIVER INTRODUCES FOREST CONSERVATION BILL

MORE CHARGES

Ottawa, May 8.—It is understood that Mr. Blondin, proposes to make further charges against Mr. Lanctot, the member for Richelieu. It is stated that there will relate to materials which entered into the construction of Mr. Lanctot's house.

Most Important Feature is Making Eastern Slope of Rockies a Reserve.

Ottawa, May 10.—Consideration of Hon. Frank Oliver's bill respecting forest reserves and parks was proceeded with in the Commons yesterday. The measure covers a complete revision of the present Forest Reserves Act, and its most important feature is that it authorizes by statute the setting apart of the entire eastern slope of the Rocky Mountains as a forest reserve. Already there are various reservations within the area, but it is proposed to make the whole eastern slope one reserve. It is also provided that any portion of the area included in the reserve may be placed under additional restrictions, which would provide for it being set apart as a park or a pleasure resort. After the bill goes into effect the acreage of Dominion forest reserves will be 16,760,640 acres, as compared with 3,379,000 acres at the present time.

Dr. Schaffner introduced a short discussion as to the policy to be pursued in regard to the timber on the reserve by saying that he was suspicious of the proposal to destroy part of the timber by lumbering operations and to depend upon it being replaced by a system of reforestration.

Mr. Oliver said the forestry branch of the Department was studying the question in all its bearings, with the object of working out a system which would mean that when a crop of timber is harvested there would shortly after be another to harvest. He pointed out that in the west timber was particularly valuable and cognizance had to be taken of the force of public opinion. In reply to another question by Dr. Schaffner, Mr. Oliver said the policy would probably be to allow the cutting of such timber that had reached a certain stage of maturity. Major Herron urged the necessity of settlers in the vicinity of the reserves being permitted to use the dead timber for fuel and lumber. He also expressed the hope that a large section of the Rocky Mountain Park would be set aside as a game preserve. He asked if any further homestead entries would be allowed within the reserve.

Mr. Oliver replied in the negative. He said that no alienation of surface rights would be permitted, although it was possible that under certain conditions grazing rights might be granted without prejudice. As to these, however, no policy had been outlined.

It took the members over six hours to put the bill through the committee stage. The discussion for the most part was in connection with technical points, but the Opposition made a general complaint that the Minister would have too much power.

Mr. Middleboro moved that in the event of concessions being granted they should be advertised for a period and sold by auction.

The proposal was negatived on a vote of 39 to 17.

Late in the evening the steamship subsidies and subventions were piloted through by Sir Wilfrid Laurier and a number of supplementary estimates were passed.

The Quebec & Ontario Railway bill was talked out by E. A. Lancaster and Dr. Sproule. The objection to the measure is that while by the charter it is proposed to build a line through northern Quebec and northern Ontario, with feeders in New Ontario, there is no stipulation that the main line should be built. It is believed that the company intends to build the feeders only, and as these propose to tap the country through which the T. & O. operates, particularly the Porcupine district, it is agreed that it should have an Ontario charter. The opponents of the bill demand that there be a proviso for the construction of the main line first.

MORE FIGHTING IN JUAREZ CITY

Federals Are Besieged in Cathedral by Insurrectos

Special to the Review.

El Paso, May 10.—With the city in flames at many points, fierce fighting was renewed in Juarez this morning. The Federals are besieged in a cathedral, and are making a stubborn resistence.

WOMAN MUST HANG FOR MURDER

Soo Woman to Pay Penalty for Atrocious Crime.

Sault Ste. Marie, May 10.—Angelina Napolitana was found guilty at the assizes yesterday afternoon of the murder of her husband on Easter Sunday. Judge Britton sentenced the prisoner to hang on Aug. 9. U. McFadden, counsel for the prisoner, made a strong plea, claiming that her husband had threatened the woman with desertion if she did not resort to prostitution to obtain money for him. The woman will become a mother in two months. She is 28 years of age, and killed her husband with an axe while he slept. T. C. Meredith, for the crown, said that the woman in her own evidence admitted having lived with a man named Nish for a week while her husband was absent. Justice Britton charged strongly against the prisoner.

The Carroll murder trial will commence this morning.

Blown Out to Sea.

Philadelphia, May 10.—Blown over the waters of Delaware Bay and heading rapidly for the Atlantic Ocean, two men and a woman, passenger in the basket of the balloon Philadelphia II., were rescued yesterday by the tug Mary J. Walker and towed up the Delaware River.

The occupants of the basket were Dr. Thomas E. Eldridge, president of the Philadelphia Aeronautical Recreation Society; John Hoggle, president of the Philadelphia Chemical Co., and Mrs. Ada Turner Kurtz, all of this city. With the balloon still 50 feet in the air they were towed to Delaware City, where a landing was finally affected after the passengers had been drenched and nearly drowned when the basket sank beneath the waters of the bay.

Telegraphers Prosper.

Toronto, May 10.—An unparalleled year of progress and prosperity has been the lot of the Order of Railroad Telegraphers, as shown in the reports given at yesterday's session.

In the last two years the organization has made and revised 113 schedules, and these agreements have given to their members over $2,000,000 increase of wages.

The purchase of 127 feet 6 inches square of land in the most important downtown district of St. Louis, cost $51,000, and already is worth $75,000 to $100,000. On this is to be erected an office building fifteen or sixteen storeys in height, and let for office purposes, besides being headquarters for the order. It will cost about $600,000.

Five Thousand Fishermen Starving.

St. John's, Nfld., May 10.—Yesterday's information from Battle Harbor, Labrador, that the 5,000 inhabitants of the coast are starving was not wholly surprising to people here. It has been known for months that a food shortage threatened the hardy fisher folk, and repeated efforts have been made to carry help to them. Vessels laden with supplies of food and clothing endeavored repeatedly to pierce the ice fields which enclosed the Labrador coast, but were always forced back, some times badly damaged.

It is expected that the relief party organized here will be able soon to make its way to Battle Harbor, as the ice has broken up and is drifting south with the advancing spring.

LIVES LOST IN MUSIC HALL FIRE

Trained Lion Broke Out of His Cage — Nine Dead

Special to the Review.

Edinburgh, May 10.—Nine performers lost their lives in a fire that destroyed the Empire Music Hall last night. A trained lion escaped from his cage, and, maddened by burns, blocked the main exit from the dressing rooms. Lafayette, its trainer, and two assistants, perished trying to control the terrified beast.

Severed an Artery.

Kingston, May 10.—Cadet Godwin of Vancouver, attending the Royal Military College, was seriously injured in swimming at Navy Bay. While ascending the ladder against the bathing house his hand went through a window, severing an artery. Twenty-five stitches were necessary to close the wound.

BETWEEN YOU AND ME

Twenty-three thousand Toronto people saw a ball game. The noise from 23,000 Toronto mouths chewing gum and cracking pea-nuts explains that roar we heard the other afternoon.

—o—

Scientists say that flies hate blue paint, and won't stay on walls that are blue. This should not be taken as warm weather encouragement to make the air blue. If the flies do light on your blue wall, you must conclude that they are color blind and should have a medical examination.

Hon. Adam Beck is here to-day. He is said to be a power-full speaker.

—o—

3 p.m. (by wireless)—Nobody has written a letter to the noospapers today on the chimes. Interest in the big celebration seems to be lagging.

—o—

No Maude, it is not fashionable for those who propose to elope to say, "Come, let us fly together." The more correct form is, "Let us proceed to aviate, dear."

PHYSICIANS
Failed to Cure Rheumatism

Miss Flora Chapman Vividly Describes Her Sufferings and Ultimate Cure With "Nerviline."

"After being an enthusiastic user of Nerviline for years, I feel it my duty to tell you personally what your wonderful preparation has done for me.

"I suffered torture from rheumatism and heart trouble, tried scores of so-called remedies, consulted for weeks and months with Toronto's most eminent physicians, but derived only slight benefit.

"A friend insisted on my using Nerviline, and to my surprise a vigorous rubbing of this powerful liniment eased the pains and reduced the stiffness in my joints. I continued to use Nerviline and was permanently cured. I am now perfectly well, and for three years have had no rheumatism at all. I know many families where no other medicine but Nerviline is kept—it is so useful in minor ailments like earache, toothache, neuralgia, coughs, colds, lumbago, and sciatica. I call Nerviline my "Life Guard," and urge all to try its merit."

CURED 3 YEARS

Dec. 17th, 113 Palmerston Avenue, Toronto.

Refuse anything else offered instead of Nerviline. 50c per bottle, trial size, 25c. All dealers, or The Catarrhozone Co., Kingston, Ont.

NERVILINE
Cures Rheumatism

The Daily Review

WEDNESDAY, MAY 10, 1911.

UNION LABEL

TAFT'S SPEECH

The Hamilton Herald (Independent) says:—At last the chief organ of the Laurier Government has ventured to take notice of President Taft's declaration that the reciprocity agreement is worthy of support because it will prevent the development of a preferential trade policy within the British empire. This morning the Toronto Globe deals with that unfortunate part of Mr. Taft's New York speech. Its manner of dealing with it cannot be said to be satisfactory or convincing. The Globe says that Mr. Taft's mistake is in regarding the policy of imperial preferential trade too seriously. That policy, it points out, has been defeated in three successive general elections in Britain, and the cause is now "more hopeless than ever."

We are inclined to think that Mr. Taft takes a more accurate view of the political situation in Britain than the Toronto Globe does. He sees one of the great historic parties committed to the policy of imperial preferential trade. He knows that the agitation in favor of that policy is only a few years old and that it has made wonderfully rapid progress. He knows too, that the British electors have never had an opportunity to pronounce upon it fairly, because it has been only one of several important issues upon which the parties were divided. With these other issues out of the way, he thinks it not improbable that the electors would pronounce in favor of it. It is hardly reasonable to expect that the Unionist party will be permanently banishished from office, and when it is in office it will be bound to give effect to the principle of preferential trade within the empire.

The Globe's plan of dealing with Mr. Taft's declaration is unsatisfactory for another reason. It virtually assumes the insincerity of Sir Wilfrid Laurier and Mr. Fielding. The Dominion Premier has on more than one occasion declared that whenever a British government is ready to grant a trade preference to Canada, his government will reciprocate by an enlargement of the existing preference in Britain's favor. Mr. Fielding, when he introduced the preferential tariff fourteen years ago, and on several occasions since, has made it clear that the new policy was introduced with the expectation that it would be reciprocated in Britain. Once, on the floor of parliament, he intimated that if there appeared to be no prospect of an exchange of preference, the Canadian preferential trade might be either modified or withdrawn.

If the Globe's comment on Mr. Taft's speech is warranted by the facts of the situation, then the Canadian Premier and Finance Minister must either have been insincere in their utterances on the subject of mutual preferential trade, or they took a singularly fatuous view of the situation in Britain.

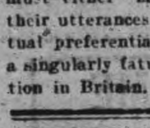

Wood's Phosphodine, *The Great English Remedy.* Tones and invigorates the whole nervous system, makes new Blood in old Veins. *Cures Nervous Debility, Mental and Brain Worry, Despondency, Sexual Weakness, Emissions, Spermatorrhœa, and Effects of Abuse or Excesses.* Price $1 per box, six for $5. One will please, six will cure. Sold by all druggists or mailed in plain pkg. on receipt of price. *New pamphlet mailed free.* The Wood Medicine Co. (formerly Windsor) Toronto, Ont.

THE POISONED WELL

Below are two dispatches, one appearing in the Toronto World yesterday, one in the Toronto Globe. Compare them. The Globe dispatch gives only what is suitable to publish to support the political policy of the paper. The Globe doesn't publish the most important statement in the whole dispatch—the most illuminative to Canadian farmers. "WE SHALL SELL MORE AGRICULTURAL PRODUCTS TO CANADA THAN SHE WILL SELL TO US." This statement is entitled to publication, as one item of important news, but Globe readers get nothing that isn't "properly edited" for their consumption. Much has been said about the "poisoned wells" of journalism, and it must surely be a shock to the believers in the fairness of the Globe news columns at least, to find that damaging evidence on reciprocity is not published.

Toronto World.

Washington, May 8.—President Taft indulged in some plain talk to-day in explaining to 25 members of the National Grange that he does not intend to play politics with the Canadian reciprocity agreement, even if the enactment of that measure by congress costs him the farmer farmer vote. The President told his visitors bluntly that he was sorry to hear that Republican farmers would desert the party if the agreement goes through but fear of such desertion would not change his conviction as to the wisdom of such legislation.

"I believe this treaty to be the best thing of the whole country, including farmers, merchants, laboring men and all," said the President, "because I believe it is contrary to nature, it is flying in the face of Providence to put an artificial wall like that between this country and Canada, and not get the benefit that will inure to peoples of the same traditions, the same language and practically with the same character of labor. If we take down that wall, we will benefit by it, FOR WE SHALL SELL MORE AGRICULTURAL PRODUCTS TO CANADA THAN SHE WILL SELL TO US. We do now, and we shall sell her even more after the treaty goes into effect. That is my judgment. I am not arguing—I am merely stating my conclusion. If I did not believe this I should not have taken the responsibility of doing what I have done to put this reciprocity treaty through. I am willing to abide by the judgment of history—the judgment that will come after the event."

Toronto Globe.

Washington, May 8.—President Taft indulged in some plain talk today in explaining to twenty-five members of that National Grange that he does not intend to play politics with the Canadian reciprocity agreement, even if the enactment of that measure by Congress costs him the farmer vote. The President told his visitors bluntly that he was sorry to hear that Republic farmers would desert the party if the agreement goes through, but fear of such desertion would not change his conviction as to the wisdom of such legislation. He said that he believed reciprocity to be the best thing for the whole country, and that he did not intend to argue it.

Mr. N. P. Holt, spokesman for the farmers, intimated strongly that the farmer does not like reciprocity, and that the Republican votes are likely to be lost if it is passed.

"I am willing," replied President Taft, "to abide by the judgment of history—the judgment that will come after the event. When you gentlemen come to see the result, I believe that you as fair-minded men will admit that you have been wrong in your fears and that I have been right."

A MARRIAGE DECISION

The Court of Review has given a decision in a marriage case in Quebec that is of interest. First cousins, Napoleon Tremblay and Albine des Pati, were married in 1904, and five years later the husband took action to have the marriage nullified on the ground that they were first cousins, and that the necessary dispensation had not been obtained from the church. The Richelieu Superior Court granted dissolution, but an appeal to the Court of Review brought judgment reversing the finding of the Superior Court. The taking of shelter behind the decrees of any church in the matter of marriage and its annulment is repugnant to British ideas, and the movement that will remove civil law relating to marriages from all connection with ecclesiastical ordinances in Quebec is bound to keep up until the matter can be properly settled.

In this connection it is interesting to note that Sir Allen Aylesworth, in reply to Mr. George Taylor, M.P., in the House of Commons, stated that the government considered the Dominion had no jurisdiction in the matter of marriage regulation, that it intended to take no action, and would not even seek to test the question of jurisdiction. It is obvious that the Dominion Government will take no action that might alienate the church, having less courage than the Roman Catholics of France, or Italy, or Spain, or Portugal.

EDITORIAL NOTES

The action of the manufacturers and business men last night in deciding to approach the aldermen in a conciliatory mood to ask them to reconsider their action in reference to Mr. Duggan, was the only sane course to be pursued in the matter. The business men of the city are certainly anxious that the city shall go ahead; so are the aldermen. What remains is an amicable conference to see if the warring views cannot be reconciled, and the good of Peterborough considered above all things.

The C.N.R. has got the Dominion Government to guarantee its bonds for the construction of its line from Port Arthur to Montreal, a thousand mile stretch that will complete its transcontinental line. Mackenzie & Mann have been able to get provincial government guarantees for the [illegible] lines; in fact, they mean to get what they want wherever they go, even if it be to London for a few odd million more. M. & M. are "some lobbyists."

Fate of Canada's Imperialism.

London, May 9.—The Pall Mall Gazette says Taft has proved to the hilt that reciprocity is no ordinary matter of business accommodation, but a great move in a policy fraught with fate to Canada's imperial position.

Everything seems moving towards a most desired development, giving Canada full time not only to think, but to speak out.

Cleaning Up Kingston.

Kingston, May 9.—This is "cleaning up" month in Kingston. Those who have not complied with the rules of the Board of Health to make sanitary improvements in their homes will be prosecuted.

DIRECT EVIDENCE FROM NOVA SCOTIA

Numerous Cases of Kidney Disease Cured by Dodd's Kidney Pills

Mr. Stillman Perry adds his experience to the many that have given rise to the general statement, "There is no case of Kidney Disease Dodd's Kidney Pills cannot cure.

Cape Negro Island, Shelburne Co., N.S., May 9.—(Special).—That Dodd's Kidney Pills are continuing to do grand work in Nova Scotia is evidenced on every side, and Cape Negro Island can provide direct testimony that there is no case of Kidney Disease that Dodd's Kidney Pills will not cure. Among those who are talking in this strain is Mr. Stillman Perry. "Yes," Mr. Perry states, "I believe Dodd's Kidney Pills are all that is claimed for them. My son had trouble with his Kidneys. I sent for some Dodd's Kidney Pills and since taking them he has had no return of his trouble. They certainly did him good."

It is tales of this kind, heard on every side, that make for public faith in Dodd's Kidney Pills. People suffering from Kidney Disease have used Dodd's Kidney Pills and been cured. That's why from one end of Canada to the other it has become almost a national saying, "There is no case of Kidney Disease that Dodd's Kidney Pills cannot cure."

Chairman of Bridge Commission.

Montreal, May 9.—N. Monsaratt, bridge engineer of the C.P.R., has received a telegram from Ottawa announcing that an order-in-council has been put through, appointing him as successor to H. E. Vaultelet, the chairman of the Quebec Bridge Commission.

Wants Mayor to Go.

Kingston, May 9.—An agitation is on to get Mayor Graham to attend the coronation as the city's representative.

Bi-plane Capsized.

St. Cyr., France, May 9.—Lt. Loder, one of the military aviators, was capsized during a bi-plane flight near here on Saturday. He was taken to a hospital in a critical condition, one of his vertebrae being fractured.

The Mailed Fist.

Berlin, May 9.—Germany has warned France of the dangerous consequences which would be likely to follow the occupation of Fez by French troops.

$100 REWARD $100

The readers of this paper will be pleased to learn that there is at least one dreaded disease that science has been able to cure in all its stages, and that is Catarrh. Hall's Catarrh Cure is the only positive cure now known to the medical fraternity. Catarrh, being a constitutional disease, requires a constitutional treatment. Hall's Catarrh Cure is taken internally, acting directly upon the blood and mucous surfaces of the system, thereby destroying the foundation of the disease, and giving the patient strength by building up the constitution and assisting nature in doing its work. The proprietors have so much faith in the curative powers that they offer One Hundred Dollars for any case that it fails to cure. Send for list of testimonials.

Address: F. J. CHENEY & Co., Toledo, O.

Sold by all Druggists. 75c.

Take Hall's Family Pills for constipation.

REVIEW WANT ADVTS.

The Review want advertisements are read by thousands, for people want what they want when they want it.

If you need help,—Servants hands, or workmen try the Review want ad columns.

If you have anything to sell, from a pickaxe to an Auto, use the Review want ad columns.

If you have lost anything try a want ad in the Review and almost certainly you will recover the lost article. If you want an owner for anything found a Review want ad will bring the owner to light.

One Cent Per Word

Advertisements under this head 1c per word

Advertisers, if they prefer, may use as many as 25 words at the rate of 25c for one insertion, 38c for two insertions, and 50c for three insertions.

RATES

10 Words—1 TIME 10 Cents
25 Words—1 TIME, 25 Cents
25 Words—2 TIMES, 38 Cents
25 Words—3 TIMES, 50 Cents
25 Words—6 TIMES, 75 Cents
LOCALS (Reading Type) 48 cts per inch (4 cents per line.)
LOCALS in Dark Type 60c per inch (5 cents per line.)

Lost or Found

LOST

THIS MORNING AT C.P.R. STATION—SMALL Gold Watch, hunting case. Finder please return to The Review Office. Reward offered. 1d

LOST

A GREY ULSTER COAT, SUNDAY NIGHT, on back Chemong Road. Finder please leave at this office. Reward. 2d

Wanted

DINING ROOM GIRL WANTED

WANTED—AT ONCE—DINING ROOM GIRL. Apply Grand Hotel. 3d

WANTED

LADY OFFICE ASSISTANT. Apply by letter only, stating age, reference and salary desired E. V. Frederick, 49? George street. 3d

For Sale or To Rent

PRIVATE SALE

FURNITURE, GAS STOVE, RANGE, ETC Bargains—at 214 London Street. 3d

MOTOR FOR SALE

ONE TO TWO H. P. DIRECT CURRENT Electric Motor. In perfect order. For sale at a bargain. Apply to Review Printing Co., Peterborough. tf

OFFICES TO RENT

NEAR POST OFFICE, HEATED AND WITH good vault. Dennistoun, Peck & Kerr.

TO RENT

LARGE STORE HOUSE, Hunter st., on Grand Trunk spur, suitable for wholesale warehouse or fruit dealer. Will rent building or section. Apply O. H. Rogers, Peterborough Canoe Co. 12d

FOR SALE—$3000—FOR SALE

FOR SALE AT THE PRICE OF $3,000—THAT Eligible Residence, No. 147 Hunter St., East. Brick, steam heated, modern conveniences, seven bedrooms, fixed basins and taps in bed rooms, billiard room in basement. Ten minutes walk from post office. Apply to Mr. E. A. Peck, Peterborough.

FOR SALE

Iron Pipes for water and steam, Posts, Belting Pulleys, Shafting. Chains, Iron and Wood Pulleys, Steal Beams, Rails, Wire Fencing new and slightly used. Very cheap. Send for Catalogue, and state what you need.

The Imperial Waste & Metal Co.
7 Queen Street - MONTREAL

R & O RICHELIEU ONTARIO NAV. CO.

STEAMER "BELLEVILLE".

Leaves Toronto 7.30 p.m., every Tuesday for Bay of Quinte, Montreal and intermediate ports.

Connections at Montreal for Quebec and Saguenay.

Tourist line steamers "TORONTO" and "KINGSTON" commence running June 1st., leaving Toronto 3.00 p.m. daily except Sunday. After July 1st., daily.

For rates, folders and tickets apply to local agents or write—
H. FOSTER CHAFFEE, A.C.P.A., Toronto.

WE SELL Anything you want
WE BUY Anything you have to sell.

JAY'S Stores
388-392 AYLMER ST. PETERBORO'

GRAND TRUNK RAILWAY SYSTEM

VICTORIA DAY Single Fare

FOR ROUND TRIP
(With minimum charge of 25 cents)

Between all stations in Canada, also to Niagara Falls and Buffalo, N.Y., Detroit and Port Huron, Mich.

Tickets good going May 23rd and 24th
Return limit May 26, 1911.

ROUND TRIP HOMESEEKERS' EXCURSIONS

At low rates, via Sarnia or Chicago.

Literature and full information from City Ticket Office, 334 George st.

B. A. ROSE, City Passenger Agent.

CANADIAN PACIFIC

GREAT LAKES SERVICE

FIVE SAILINGS WEEKLY TO

SOO, PORT ARTHUR FORT WILLIAM

Daily except Friday and Sunday from Owen Sound

Connecting Train leaves Toronto at 8 10 a.m.

Ask Agent for particulars—
W. McILROY - AGENT - PETERBORO

CANADIAN NORTHERN

REDUCED FARES

TO THE BEST NEW LINE IN THE LAST BEST WEST

By the Canadian Northern route, the most interesting way to the Western Provinces.

HOMESEEKERS and SETTLERS RATES

See that your ticket reads via Canadian Northern.

For all information apply to Grand Trunk Ticket Agents, or write District Passenger Agent, Canadian Northern, Toronto.

Canadian Pacific Ry.

EMPRESSES

And other Steamships

FROM MONTREAL AND QUEBEC

Lake Champlain	May 11th
Empress of Britain	May 19th
Lake Manitoba	May 25th
Empress of Ireland	June 2nd
Lake Champlain	June 8th

Special sleeping car to the ship's side leaving Toronto at 10:30 the evening before for "Empress" sailings.

I. E. SUCKLING, General Agent for Ontario, 16 King street E. Toronto.

Apply to any Steamship agent, or to W. McILROY, agent, Peterborough.

TORONTO SAVINGS and LOAN COMPANY

Paid up Capital	$1,000,000.00
Reserve Fund	720,000.00

Savings Department

3½% interest paid quarterly on deposits of One Dollar and upwards. Interest accrues from date of deposit to date of withdrawal.

Depositors are offered every facility afforded by modern methods of banking

Security Afforded Depositors

Total Assets of the Company, December 31st, 1910	$3,355,504.40
Total Liabilities to the Public,	1,566,026.69
Surplus	$1,789,477.71

Money to Loan

on City or Farm Property at lowest current rates of interest

HEAD OFFICES:
436 George St., - Peterborough
W. G. MORROW
Managing Directors

AUCTIONEER

James E. Cope

Auctioneer and Valuator

FARM and REAL ESTATE SALES Executed with Promptness and Care. OFFICE and RESIDENCE, 213 Stewart St. At Munro House, Saturdays.

Medical

DR. E. V. FREDERICK

M.R.C.S. (Eng.) L.R.C.P. (London)—Surgery and Diseases of Women. 492 George Street. Hours 1.30-3.30—7-8.

DR. FRANK C. NEAL

M.R.C.S., Eng., L.R.C.P., London.
"Internal Medicine."
Special Attention to Diseases of Chest.
Hours: 2-4 p.m., 7-8 p.m. Phones: Bell 851, mach. 22
314 Rubidge Street.

DR. BUCHANAN

F.R.C.S., Edinb: M.R.C.S., Eng., L.R.C.P., Lon. Specialist Eye, Ear, Nose and Throat. Phone 519; 169 Charlotte St. Hours—9-11 a.m., 2-4 p.m. 7-8 p.m.

DR. E. A. HAMMOND

Late assistant Westminster Hospital, Brompton Hospital, National Heart Hospital, St. John's Skin Hospital, London, Eng. Also of Rotunda Maternity Hospital, Dublin.
Special—Diseases of Heart, Skin and Stomach
Office—543 Water Street
Bell Phones, Office 463—House 1801

Osteopathy

DR. ASA G. WALMSLEY

Osteopathic Physician
Office over Canadian Bank of Commerce, Hunter Street entrance.
Office Hours—9 to 12 a.m., 2 to 5 p.m. Evenings by appointment. Consultation free. Bell Phone 649

Legal

RUDDY & BURNHAM

Barristers, Solicitors, Notaries, etc
Office — No. 379 Water Street, Peterborough
Money to Loan.
Robt. Ruddy, K.C. J. H. Burnham, M.A.

O'CONNELL & GORDON

BARRISTERS, SOLICITORS AND NOTARIES
Hunter Street, two doors west of Post Office.
Daniel O'Connell George N. Gordon

A. E. DIXON

Barrister, Solicitor, etc.
Office corner Hunter and George Sts., Peterboro
Entrance next to W. Madill's Drug Store.

R. E. WOOD

BARRISTER, SOLICITOR, Etc. Office removed from Bank of Commerce Building to 435 George street, recently occupied by E. B. Edwards. Money to Loan.

W. H. MOORE, K.C.

BARRISTER, SOLICITOR, in the Supreme Court etc. Office—Hunter Street, first stairs west of Post Office. Money to Loan.

HALL, HAYES & HALL

BARRISTERS, SOLICITORS and NOTARIES PUBLIC, Hunter Street, Peterborough, next the English Church. Money to Loan at the lowest rates of interest.
E. H. D. Hall, City Solicitor.
Louis M. Hayes K.C. Basil D. Hall

HALL, MEDD & DAVIDSON

(Successors to Stratton & Hall)
BARRISTERS, SOLICITORS, Etc., Peterborough Ont. Office—Corner of Hunter and Water Sts. over Bank of Commerce.
R. R. Hall, M.P. S. T. Medd W. S. Davidson

DENNISTOUN, PECK & KERR

BARRISTERS, SOLICITORS, NOTARIES
415 Water Street, Peterborough
Money to loan at lowest current rates of interest. Easy terms of repayment.
E. A. Peck F. D. Kerr R. M. Dennistoun

Money

BENNET & GOODWILL

BARRISTERS, SOLICITORS, Etc., 375 Water Peterborough. Telephone No. 191.
Money at Current Rates Upon Easy Terms.
J. W. Bennet E. L. Goodwill

MONEY TO LOAN

MORTGAGE LOANS ON CITY AND FARM PROPERTY at lowest current rates
DENNISTOUN, PECK & KERR
415 Water St., Peterborough.

Money to Loan

at lowest current rates
— on —
FARM, TOWN OR VILLAGE PROPERTY ON EASIEST TERMS OF REPAYMENT
HALL, MEDD & DAVIDSON
Successors to Stratton & Hall
BARRISTERS. Office—corner of Hunter and Water Streets over Bank of Commerce

General

PLUMBING

HOT WATER, STEAM and HOT AIR HEATING

GALVANIZED IRON WORK, ROOFING and EAVETROUGHING

We are continuing this part of our business at our new premises, corner of Simcoe and Bethune Streets.

Phone 33.

ESTIMATES GIVEN ON ALL CONTRACT WORK.

Adam Hall
LIMITED

FIRE! Nothing so much dreaded by the Farmer.

A Telephone message rallies the whole neighborhood and even the Fire Brigade from the nearest town to the danger point and the farm buildings are saved.

Minutes at the beginning of a fire are worth hours after the fire gets headway.

The Bell Service saves those minutes.

It is an effective rural fire alarm system and the best possible protection against loss.

It more than pays for itself in the protection it gives.

Are you risking your farm property without the Bell system? If so, call and see our local manager when in town.

Peterborough Exchange, 1375 Subscribers including 145 on Rural Lines.

Every Farmer needs Telephone Service in his business.

Favorable Rates and a large Exchange Service make the Company's proposition attractive.

If you are interested, ask the Company's Local Manager for particulars, or write

THE BELL TELEPHONE COMPANY OF CANADA,
MONTREAL.

CAMEO KIRBY

By Booth Tarkington and Harry Leon Wilson

Adapted From the Play of the Same Name by W. B. M. Ferguson

COPYRIGHT, 1909, BY THE AINSLEE MAGAZINE COMPANY

"The Randalls are well known, suh," interrupted Moreau, with delicate deference, which went to the point of refilling the other's glass—"the Randall, I presume, suh, who so distinguished himself at the defense of the Alamo?" This was stated as a known fact rather than a chance shot, which in reality it was.

"My brother, suh," gravely replied the planter, tapping his ample breast as if in order to convey the sentiment that the same noble spark of heroism smoldered therein, awaiting but a fitting opportunity of burning its owner's name on the immutable pages of history. "Peace hath her victories no less renowned than war," he added oracularly, instinctively reaching for his glass, "and it was my fortune to stay at home and look after the plantation while my brother had it out with the Mexicans. If the Randalls are well known, suh, it is not through me. My yearly trip to New Orleans is the extent of my traveling, and my children, suh, have the felicity to regard me as the most guileless creation that the Almighty ever turned out. Bless their innocent hearts! They never suspect what a thoroughpaced man of the world I am. Why, suh, the advice they give me when I start out on these trips would cover the late Lord Chesterfield with confusion, suh. They warn me especially against gambling. My son Tom, you know, is just at that age when he thinks his father an amateur in sin, suh, and, according to him, the river is a paradise foh pirates"—

"Well, I don't think he is far wrong," interrupted Moreau, idly shuffling the cards. "Naturally, this is the greatest waterway in the world. Did yoh ever think of the wealth that passes down here from St. Louis to New Orleans, the fortunes that are lost and won?"

"Every one gambles on the Mississippi, suh, foh here the ladies—my compliments to them—must temporarily yield dominion. And of co'se, as a thoroughpaced man of the world, suh, and one who has lived on the river foh over fifty years, I recognize that yoh professional gamblers are an institution; but, bless me, I don't take my son Tom's view of them. They gamble foh a living, yes, but I believe they do so honestly, as yoh or I. We are a gambling nation, suh, foh we are young, red blooded and prosperous, but our country is incapable of giving birth to a man who deals off the bottom of the pack, who is afraid to meet fortune eye to eye. Yoh agree with me, suh?"

"As a fellow patriot, yes—as a sane man, no," replied the other, the satiric gleam again smoldering in the dead slag of his eyes. "Yoh have yet to be picked by a brace of these river vultures—they generally travel in pairs—but as a man of the world, of co'se, yoh would instantly recognize them."

"Of co'se, suh," heartily agreed the other. "Aside from all else, yoh professional gambler may be remarked foh his lavish display of diamonds."

"Yoh pardon, suh, but not always. I calculate that as a man of the world yoh have heard of Cameo Kirby?" smiled Moreau, again paying attention to his companion's glass.

"Kirby? That's an old and honored name in Plaquemine, suh," replied Mr. Randall, opening his coat and fanning inflamed cheeks with his huge slouch hat. "Kirby was my neighbor, suh, and I knew his folks well. I had the honor to be of some slight assistance when he went under during the panic years. Crops failed, banks went to smash, but yoh remember, I reckon. Well, suh, Mr. Kirby's son, Eugene, came home from school to find his poh father dead and a bankrupt—everything swept away. That was a hard homecoming, suh. Very sad case. I have often wondered what became of the boy, foh he had all his father's pride and refused to let me exert my privilege of an old neighbor and friend. That was twenty years ago, and since then I have heard in a roundabout way that he had become wild, drifted in with bad companions and taken to the river for a livelihood. In fact, become a common gambler. But of co'se I don't believe it, for no Kirby could ever do that, suh—fall so low. Yet the name is uncommon. Have you ever met this gentleman of whom you spoke?"

"Not socially, suh," replied the other dryly. "I calculate he is no relative of the folks you mentioned, foh his reputation, suh, is the worst on the river; known from New Orleans to St. Louis and back again. He and his side partner, suh—a dam carpetbagging Yankee by the name of Bunce—are the most reckless characters on the river. It is scum like them, suh, who give our fair Mississippi her evil name. Yoh speak of no man dealing off the bottom of the pack. Why, suh, I assure yoh on my honor they're so crooked they have to sleep in a roundhouse. I merely mentioned Kirby's name because of the fact that, man of the world as you are, suh, you would never pick him foh a professional gambler. Never wore a diamond in his life. The cameo is his favorite stone, foh they say it once saved his worthless life, and from it he gets his name, suh. But shall we continue the game? I am still five hundred yoh master, and we have foh hours to kill befoh we make yoh landing."

To be Continued.

Cured His Rheumatism In Three Weeks.

James LeB. Johnstone, a prominent member of the Citizen's Band, of Chatham, writes:

"I contracted Rheumatism by exposure, five years ago, and was ailing for two months and in great pain all the time. I got Father Morriscy's No. 7 Tablets and took them for about three weeks, when the Rheumatism all left me and I have had no return of the pains since."

Father Morriscy's "No. 7" Tablets have cured thousands of this terribly painful disease.

Rheumatism is generally brought on by exposure, but is really caused by Uric Acid in the blood. This Uric Acid is an irritating poison, formed from the waste matter of the body. The kidneys should remove it, but when they fail it poisons the blood, and, settling in the joints, causes Rheumatism.

"No. 7" Tablets clear out the clogged-up Kidneys and stimulate them to perform their task of filtering the Uric Acid out of the blood. When this is done the Rheumatism simply and naturally vanishes.

"No 7" Tablets cost 50c. At your dealer's. 28

Father Morriscy Medicine Co. Ltd. - Montreal, Quebec.

Sold and guaranteed in Peterborough by McDermid & Jury.

SICKLY HAIR

Soon Revived and Made Healthy by Parisian Sage

If your hair is sickly looking and faded, it has doubtless been neglected in childhood and you are to be pitied for you are suffering to-day in consequence; but it is not too late to start. If you commence now with Parisian Sage you may exterminate the persistent dandruff germ that has so long been undisturbed and is really responsible for the sickly condition of your hair and scalp. It is up to you to act before it is too late. Parisian Sage will be your best friend.

Parisian Sage is guaranteed by W. Madill to kill dandruff germs banish dandruff, stop falling hair and itching scalp, or money back. It is a dainty hair dressing that will make the hair bright and fascinating. Large bottle 50 cents. Sold everywhere in Canada.

Dr. Workman Sues For $10,000.

Montreal, May 9.—The now famous Workman libel case, taken by Rev. Dr. Workman, formerly of the Wesleyan Theological College, against the college authorities, reappeared in the courts again yesterday. Dr. Workman is now claiming damages to the extent of $10,000, twice as much as he originally sued for, claiming that, since the case was last in the public eye, the defendants have reiterated and given much publicity to the statements concerning his creed, to which he had originally taken exception.

Hydro Operated Railway.

Preston, May 9.—Beginning to-day, Galt, Hespeler and Preston Street Railway system will be operated by hydro-electric power. This, with the recently signed contract for Niagara power from the commission for the Preston and Berlin line, means about 600 horse-power consumed by the two lines of the one system. The new arrangement worked without a hitch.

Liberals Hold Barnstaple.

London, May 9.—In the Barnstaple division of Devon Sir Godfrey Baring (Liberal) was elected Saturday with 6,339 votes. C. S. Parker, Unionist, had 5,751.

The vacancy was caused by the appointment of Sir E. J. Soares (Liberal) to be Assistant-Comptroller of the National Debt Office—a post which carries with it a salary of $4,000 a year, increasing to $5,000. The Unionists were hopeful of capturing the seat, and during the contest had the assistance of Gen. Sir R. Pole Carew, M.P., Mr. A. Shirley Benn, M.P., Capt. Morrison Bell, M.P., Capt. Jas. Craig, M.P., Mr. J. W. Shear, M.P., Sir C. Hunter, M.P., Mr. Lionel Rothschild, M.P., and Mr. F. Mildmay, M.P.

In December the figures were: Soares (L.) 6,047; Parker (U.) 5,155.

During a recent week there were 2,975 patients in the various fever hospitals in London, including 838 with measles.

You

will like the fine flavor of Red Rose Tea. It has the cup goodness that comes only from Red Rose quality—the reason why it holds first place in thousands of Canadian homes. Will you try it.

RED ROSE TEA "is good tea"

NEVER SOLD IN BULK

Your Grocer Will Recommend it 85

Y.M.C.A. Campaign.

Brantford, May 10.—The first day of the three-day Y.M.C.A. building campaign, to raise $100,000, resulted in a total last night of $50,000, included in which are contributions of $10,000 from the Massey Harris Co., $5,000 each from Lloyd Harris, M.P., Frank Cockshutt, and E. L. Cockshutt, $3,000 from Harry Cockshutt, $2,000 from W. F. Cockshutt, and $1,000 each from Grafton & Co., and R. R. Blacker.

Wedding Didn't Happen.

Kingston, May 10.—William S. Miller, aged 74, and Sarah Keeney, aged 57, came here from Fulton, N.Y., to get married, so they stated. When the steamer American arrived from Cape Vincent, however, they were looked upon as undesirables by Immigration Inspector John Geoghegan and sent back. Miller had $5, but the woman was without means.

To Meet Grain Rush.

Montreal, May 10.—In anticipation of a greatly-increased trade in export grain, the harbor commissioners have decided to erect a new storage elevator, large enough to hold a half million bushels of wheat on Windmill Point. It will be completed in time to meet the September rush.

A Graduate of Queen's.

Kingston, May 10.—W. G. Agassiz, the student at Yale reported missing, and who is believed to have gone insane from over study, is a nephew of Prof. Gwillim of Queen's University. He is a graduate of the school of mining, Kingston.

Found Dead In Bed.

Kingston, May 9.—Thomas Lyons of Portland was found dead in bed. Heart disease was the cause. He was 60 years old, a widower and leaves a large family.

When James Palmer, a driver, came home from work, he found his wife dead. She was comparatively well when he went to work. She was 49 years of age.

Cost $50,000 to Rebuild.

Kingston, May 9.—Perry Jones of Cleveland, representing the Underwriters' Association, and Hugh Calderwood, surveyor, of Toronto, are inspecting the steamer John Sharples, wrecked off Galloup Islands. They report that it will cost $50,000 to rebuild the boat. The wreckage bill is over $20,000 and the steamer is now in the hands of the underwriters, having been abandoned by her owners.

Memory Resents Distrust.

I remember telling the bishop of Ripon that I envied him his splendid memory. "I seem to remember a thing quite well," I told him, "then I get frightened."

The bishop said: "That's the worst thing you can do. Memory is a very delicate organ and resents distrust."—Ellen Terry in McClure's Magazine.

CARTER'S LITTLE LIVER PILLS.

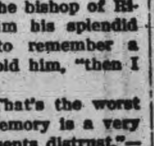

CURE

Sick Headache and relieve all the troubles incident to a bilious state of the system, such as Dizziness, Nausea, Drowsiness, Distress after eating, Pain in the Side, &c. While their most remarkable success has been shown in curing

SICK

Headache, yet Carter's Little Liver Pills are equally valuable in Constipation, curing and preventing this annoying complaint, while they also correct all disorders of the stomach, stimulate the liver and regulate the bowels. Even if they only cured

HEAD

Ache they would be almost priceless to those who suffer from this distressing complaint; but fortunately their goodness does not end here, and those who once try them will find these little pills valuable in so many ways that they will not be willing to do without them. But after all sick head

ACHE

Is the bane of so many lives that here is where we make our great boast. Our pills cure it while others do not.

Carter's Little Liver Pills are very small and very easy to take. One or two pills make a dose. They are strictly vegetable and do not gripe or purge, but by their gentle action please all who use them.

CARTER MEDICINE CO., NEW YORK.

Small Pill. Small Dose. Small Price.

TELEGRAPHIC BRIEFS.

Brockville is to have a free mail delivery.

The Guelph Junction Railway returned $6,439 to the city for the quarter ending in March.

Glasgow has offered the freedom of the city to Dominion Premiers visiting England for the Imperial Conference.

Four children of the Quarie family, near Belwood, have died of scarlet fever, and Mr. Quarrie is seriously ill with the same disease.

The first strike of aviators was begun Monday. Sixteen airmen declined to fly unless the Brooklands Club, conceded twenty-five per cent. of the gate money. The directors refused.

Officers of the Thomson liner Devona report that two young stowaways jumped overboard from the ship as it was passing Sorel inward-bound and both are thought to have been drowned.

It is expected that the expenses of the Canadian military contingent, which will go to the coronation of King George will be $185,000. The whole expenses of Canada's representatives will be $217,000.

A fatal accident occurred on the Canada Line steamer Willehad, which arrived at Quebec yesterday. An immense wave hit one of the passengers, a boy named Fred. Stickel, aged thirteen years, inflicting such injuries as to cause his death.

The Ottawa collector has sent his bills to all the Ministers of the crown and local members of the Parliament claiming taxes on their sessional indemnity. All refused to pay and the Board of Control yesterday decided not to press the claims.

With two sticks of dynamite placed in the holes in the basement of a South Vancouver school, four small boys, the eldest 13, are reported to have confessed that they were only waiting to secure a full minute cap before blowing up the whole building.

For Poor of Montreal.

Montreal, May 9.—A big fortune has been left by an English gentleman to be used for the benefit of the poor of the City of Montreal. This was the news received by Mayor Guerin yesterday from a prominent firm of London solicitors. The document stated that there recently died in London a gentleman named Gustave Mertin. In his will, which the solicitors hold, it is stated that $105,000 worth of property in London is to be disposed of in a manner that will benefit the poor of Montreal. In addition to this it is shown that the deceased owned considerable property in Paris, and that this property is also to be used for the benefit of the poor of Montreal.

Aged Engineer Dead.

Montreal, May 9.—Thomas Pringle, milling and hydraulic engineer, and one of the best known engineers in the world, died here early yesterday morning after an illness of ten years, aged 81. His engineering feat of harnessing the Lachine Rapids, establishing an electric company to sell the product, was the means of the establishment of electricity for all purposes in Montreal. He was a most successful engineer for 40 years. Two sons survive him—Alex. Pringle, one of the four promoters of the Lorne-McDougall group, and R. E. T. Pringle.

Cook's Cotton Root Compound.

The great Uterine Tonic, and only safe effectual Monthly Regulator on which women can depend. Sold in three degrees of strength—No. 1, $1; No. 2, 10 degrees stronger, $3; No. 3, for special cases, $5 per box. Sold by all druggists, or sent prepaid on receipt of price. Free pamphlet. Address: THE COOK MEDICINE CO., TORONTO, ONT. (formerly Windsor)

Children's Aid Society

FOR THE CARE OF NEGLECTED AND ILL-TREATED CHILDREN.

Incorporated by Act of Legislature. Information required. Information kept strictly private.

CHILDREN FOR ADOPTION

GEO. COCHRANE, Agent and Asst Sec.

Phone 765 George St

Which is better? A bottle of prevention or a run of Spring Fever? You ought to know.

Abbey's Effervescent Salt

25c and 60c bottle. Sold everywhere. 79

W. & A. KINGDON

Painters, Paper Hangers, Gilders Glass Embossers and General House and Church Decorators

All work guaranteed and executed with despatch. Our charges are moderate and we only use the best materials.

Estimates cheerfully furnished.

Address 762 Water St. Phone 140

FANCY GOODS AT BARGAIN PRICES

I carry all the latest novelties in China, Dolls, Toys, Baskets and things to wear, at most reasonable prices. See our stock—it will pay you to do so.

MRS. M. J. BYRNE

424 GEORGE ST PHONE 226

Model Dairy Co.

Corner King and George Streets

Pure Milk in Sterilized Bottles...... 6c
Whipping Cream, quart...... ......40c
Table Cream, quart...... ....30c
Skim Milk, 3c qt. or 2 qts. for...... 5c

Everything used in the dairy is thoroughly sterilized. Call and inspect the only plant in the city. Orders delivered any time to any part of the city. Milkmen supplied.

TELEPHONE 831

NEW TELEPHONE DIRECTORY

The Bell Telephone Co'y OF CANADA is about to issue

A NEW TELEPHONE DIRECTORY

for the DISTRICT OF CENTRAL ONTARIO including Peterborough

Orders for new connections, changes of firm names, changes of street addresses or for duplicate entries should be handed in at once to

G. O. CAMERON, Local Manager

Not Our Words

Dr A. P. Grinnell, dean of the Medical Department of the University of Vermont, put on paper what he had said shortly before in a public address:—

"I wanted to say that 80 per cent of all men living at age 45 were prosperous, contented and more or less successful in business, well established in whatever pursuit they were following, and were receiving an income in excess of their expenditures, and therefore, were laying up money and were independent.

Now it is a well established fact that 50 per cent all men living at age 45 live to be 65, and at this time I find only 3 per cent of these persons are independent or self-sustaining. In other words, about 97 out of every hundred at age 65 are dependent upon some relatives, friends, the town, or some charitable institution for a part at least of their daily subsistence.

These figures are exceedingly startling and I am free to admit have very seriously impressed me with the necessity of men, in professional work at least, to take out Life Insurance between the ages of 25 and 50 as a safeguard against possible disaster which may overtake us a little later in life.

I am sure no stronger argument than the above can be made to convince men of my profession, and equally lawyers and clergymen, of the necessity of the preparation for the future which Life Insurance guarantees."

There is no safer, surer, or better way to make provision for your declining years than by securing one of the guaranteed income policies of

THE SUN LIFE ASSURANCE COMPANY OF CANADA

Don't Be One of the 97 per cent

W. H. HILL

Manager Central Ontario — 159 Hunter St.

Many fellows say "I have bought a Semi-ready," when they have not.

The Trade Mark on the Label in the pocket

¶ They have been cheated out of their right to get "Semi-ready Tailoring" when they ask for it.

¶ Thousands of cases of this kind have been reported to us—instances where a man says: "I bought a Semi-ready suit at Blanks," and Blank never had the business capacity to buy a genuine "Semi-ready."

¶ Every Semi-ready suit has in it the Label, the price, the guarantee—and unless these three are plain in the pocket, look out—for it's a counterfit spurious garment.

3 points to look for

Semi-ready Tailoring

Cressman's

BIG LOSS BY MIDNIGHT FIRE AT THE OLD BRIDGE WORKS

Large Part of Structure Entirely Destroyed—Firemen Saved Adjacent Buildings

In what proved to be a most disastrous fire at midnight the greater portion of the premises commonly known as the old bridge works, one carload of canoes, several C. P. R. freight cars, three automobiles, some twenty or more boat houses and in many cases the contents were destroyed and while the actual figures cannot be ascertained at present, the loss will run into many thousands of dollars.

The building in which the fire started was situated along the water front and extended practically from Dalhousie to Sherbrooke street. How the blaze originated is a mystery.

INSURANCE $10,000.

Louis Houedry, who occupied that part of the building entirely destroyed and used it for the carrying on of his pea business, stated to the Review to-day that he had insurance to the extent of $10,000. Another policy for $8000 he allowed to expire, he said, on May 1st, of this year.

LOSS OF $1,000.

The Canadian Canoe Co., which lost the carload of twenty canoes and skiffs, which were to be shipped to the west, will lose about $1,000, there being no insurance.

The owners of the boat houses and the contents are due for considerable sympathy. Their misfortune coming as it does at this particular season of tthe year, makes it all the harder to bear.

Two of the autos destroyed were the property of R. Hicks and F. W. Dean. A machine belonging to Arthur Rogers was saved as was also the car used for a couple of seasons on the Chemong route.

BUILDING DOOMED.

The fire department received the alarm from box 18 and a telephone call shortly after twelve o'clock and on the arrival at the fire the southern part of the building was a mass of flames. It would instantly be seen that the structure was doomed and while giving it some attention the fire chief gave orders to protect the nearby factory of the Canadian Canoe Co. and the warehouse of the Kinnear Co. At the same time too a line of hose was turned on the large quantity of lumber adjacent to the canoe factory.

As a result of this work, which was, however, considerably handicapped by somewhat unusually low pressure, these properties were saved, only some window panes at the rear of the factory being broken. A breeze from the west fanned the scorching hot flames and in a very short time what had been a substantial frame building, was a heap of burning embers.

A large portion of the northern part of the premises had been operated as the George street roller ink, but a fire wall had much to do with the saving of it, only the roof and some of the interior being damaged. Just north of this again was used as a storehouse by the Peterborough Machine Company and contained among other goods a quantity of gasoline.

GOOD WORK.

The general expression of opinion by the large number of spectators was that the fire was handled in an effective manner by the fire chief and his men. Added to this is the statement of Mr. Brownscombe, of the canoe company, that the company is loud in its praise of the work accomplished by the department.

The fire was a brilliant spectacle and attracted a large crowd. That part of the building destroyed was entirely of wood fo a most inflammable character.

It was the proposed site of the Jules Motor Company factory, but it is learned to-day that other locations are being inspected and that some announcement will be made in the near future.

ENUMERATORS SELECTED FOR CENSUS OF PETERBORO'

Instructions to be Given for Three Days Next Week

R. H. Leary, Census Commissioner for West Peterborough, has selected his list of enumerators for the work. Instructions will be given by Mr. Leary on Tuesday, Wednesday and Thursday of next week at the County Council Chamber.

PETERBOROUGH CITY.

Romolus Picard, 105 Lock street—Sub-division No. 1, all south of Romaine street.

J. P. Bryson, 219 King street—Sub-division No. 2, between Romaine, Perry and Albert streets.

W. H. Ruse, 213 Brock street—Sub-division No. 3, between Perry and Albert streets and Wolfe and Patterson.

W. J. Green, 375 Brock street—Sub-division No. 4, between Wolfe, Patterson and Sherbrooke streets.

Henry Carveth, 320 Charlotte street—Sub-division No. 5, between Sherbrooke and Charlotte, east of Park and Sherbrooke to King, west of Park.

John Best, 426 Donegal street—Sub-division No. 6, from King to Weller street west of Park.

Wm. Aldridge, 580 Weller street—Sub-division No. 6, from Charlotte street to Hunter street east, east of Park street.

T. W. Robinson, 525 Weller street—Sub-division No. 8 from Hunter to Murray street, east of Park and Weller to Cedar, west of Park.

Thos. Wilson, 429 Stewart street—Sub-division No. 9, from Murray and Cedar streets to London and Bonacord.

Jos. Metneral, 474 Aylmer street—Sub-division No. 10, from London and Bonacord to Edinburgh and and Smith.

Thos. McKee, 58 Olive Avenue—Sub-division No. 11, from Edinburgh to Smith street, and all north of Smith and east of Water.

T. B. McGrath, 382 Aylmer street—Sub-division No. 12 all north of Smith and west of Water.

James Middleton, 382 Aylmer street—Sub-division No. 12, all north of Smith and west of Water.

James Middleton, 421 George street—Sub-division No. 13, all south of Douro street and east of the Otonabee river.

David O'Connell, 451 Concession street—Sub-division No. 14, all north of Douro street and east of Otonabee river.

SOUTH MONAGHAN

Lewis Byers, Bailieboro. P.R.—Division. No. 1

John Buckham, Bensfort, P.O.—Division, No. 2.

NORTH MONAGHAN

W. B. Anderson, Peterborough, P.O.—Division, No. 1.

John McIntosh, Springville, P.O.—Division, No. 2

SMITH

R. J. Edminson, Peterboro, P.O.—Division, No. 1.

J. A. [illegible], Bridgenorth P.O.—Division, No. 2.

T. J. Cullen, Lakefield, P.O.—Division, No. 3.

Frederick McKee, Selwyn, P.O.—Division, No. 4.

P. A. Kearney, Youngs Point—Division, No. 5

ENNISMORE

Michael Francis Crough, Ennismore, P.O.—Division, No. 1.

John Moloney, Ennismore, P.O.—Division, No. 2.

HARVEY

Henry Coones, Lakehurst, P.O.—Division, No. 1.

Arthur Dewdney, Bobcaygeon—Division, No. 2.

W. J. McIlmoyle, Hall's Bridge—Division, No. 3.

GALWAY AND CAVENDISH

Patrick Collins, Mt. Irwin, P.O.—Division, No. 1.

Chas. Coben, Kinmount, P.O.—Division, No. 2.

There are now 5,000 signatures to the petition for the reprieve of Stinie Morrison, the Clapham murderer.

AN AMERICAN and GERMAN COMBINE

The Allied Productions of These Two Great Countries Are Featured in Our Big

SUMMER HOSIERY SALE

This Sale Means to You—Summer Hose at Sale Prices at the Season's Beginning

THOUSANDS of feet have been waiting for this Summer Hosiery Event. Have yours? It gives you, at your own price, just the hose that women and children will be wearing very shortly, if not already.

The enormous quantity of footwear we offer during this sale was secured at remarkable concessions from German and American factories—price concessions which enable us to offer our patrons fresh new goods at prices you usually pay for samples and seconds at the end of the season. The lot consists of the finest goods these two countries produce at moderate prices and every woman who does not put in her summer's supply is doing herself an injustice. Buy now. Watch our windows.

Special 35c Embroidered Lisle Hose for the Summer Hosiery Sale at 27c

We thought so well of this line that we bought 100 dozen assorted; neat embroidered lisle in black, tan, mauve, pink, grey and champagne; an extra quality lisle stocking that is better than our former 35c values — one of the big leaders for this Summer Hosiery Event, at per pair

27c

3 PAIRS FOR 75c

This line will be diplayed in the window.

Women's 25c Coloured and Black Cotton Hose on sale for 17c

The big leader of this Hosiery Sale — an excellent 25c Cotton Stocking in black, pale blue, mauve, grey, tan, pink and green, Hermsdorf (German) dye; extra spliced heel and toe, all sizes 8 1-2 to 10; for this big Hosiery Sale, a leader at, per pair

17c

3 PAIRS FOR 50c

See Window

Women's 18c Black Cotton Hose 14c

50 dozen of this line in sizes 8 1-2 to 10, guaranteed fast and stainless Louis Hermsdorf dye; double heel and toe; an exceptionally good line and would be considered extra value at 18c. Summer Hosiery Sale price, 3 pairs 40c, or per pair.................. **14c**

Women's Fine Lisle Hose 22c

A fine German lisle stocking in black, tan, champagne, pale blue, pink, grey and white; high spliced heel and double sole, all size 8 1-2 to 10. Summer Hosiery Sale price, 3 pairs for 65c, or, per pair... **22c**

GIRLS' 25c BLACK CASHMERE HOSE 19c

A fine soft finished black Cotton Hose in girls' sizes, 7 to 8 1-2, Hermsdorf fast dye, spliced heel, our special girls' 25c values. Summer Hosiery Sale, per pair...................... **19c**

CHILDREN'S LITTLE DARLING HOSE 21c

The regular 25c "Little Darling" Hose made from finest selected cashmere yarns, with silk heel and toe; come in shades of tan, pale blue, pink, cream, and red, also black. Size 4 to 6. Summer Hosiery Sale, pair **21c**

Three Pairs of Natural Wool Sole Black Cotton Hose for 59c

30 dozen of the best quality black cotton hose with fine natural wool sole; Hermsdorf dye; all sizes 8 1-2 to 10, the line you always buy at 25c; a leader during the summer Hosiery Sale at 3 pairs for **59c**

Or, per pair 21c

CHILDREN'S SOX PER PAIR 10c

Black, tan, pale blue, pink, red and white; sizes 5 to 7 1-2; the comfortable hose for little tots in the warm summer weather. Very extra value for the Summer Hosiery Sale, pair **10c**

CHILDREN'S FINE COLOURED COTTON HOSE

A fine combed, mercerized, finished cotton in shades of pink, pale blue and tan, size 6 to 8; extra special for the children's Summer wear. During this sale at 2 pairs for............ **25c**

Penman's 35c Black Cashmere Hose 27c.

Ladies who cannot wear cotton during the summer will find this fine soft cashmere line of great value to them. They are easily the best 35c Hose today; have seamless feet and are correctly fashioned; sizes 8½ to 10. Summer Hosiery Sale, pr. **27c**

3 pairs for 78c

50c SILK LISLE HOSE 39c PAIR

The best of the 50c values in silk finished Lisle Hose; shades are Paris tan, fawn, Copenhagen blue, old rose, purple and pale blue; sizes 8½ to 10, in ladies' sizes. Summer Hosiery Sale, per pair...................... **39c**

3 pairs for $1,10.

BLACK SILK ANKLE HOSE 45c

A very popular stocking this season—the Silk Ankle Hose—has lisle feet and and uppers with ankle of silk; gives the appearance of an all silk garment; double heel and sole, sizes 8½ to 10, in ladies' size. Summer Hosiery Sale price, per pair......... **45c**

25c RIBBED COTTON HOSE 19c—Fine ribbed "Elfin Brand," 25c black cotton hose for boys and girls; sizes 7 to 10; a very big seller for school wear at the regular price. Summer Hosiery Sale price................. **19c**

50c AND 65c FANCY HOSE 29c—A great assortment of fancy light and dark striped and plaid lisle hose in shades of grey, mauve, sky, tuscan, tan, champagne, purple and green, also dark plaids; all regular 50c and 65c values. Summer Hosiery Sale price, 3 pairs 85c, or, pair **29c**

Cressman's Department Stores

FINE BLACK LISLE HOSE 32c—A very fine gauge lisle hose with high spliced heel, double sole and garter top, one of the leading values in this big sale of Summer Hosiery, at 3 prs. for 95c, or per pair **32c**

Cressman's Department Stores

Marks Bros. Coming

Joe and Ernie Marks Bros.' big company will begin a five nights' run at the Grand Opera House, Monday May 15th to 20th, changing both plays and specialties at each entertainment, opening Monday night with the great rural comedy drama "For Her Sister's Sake." They carry five feature vaudeville acts, making a continuous performance. Plan will be open at the box office on Friday.

The Amalgamated Society of Telephone Employees recently held its sixth annual conference at Leeds.

DOMINION CHINESE CAFE

Best meals in the city. If you are going out to dinner or evening lunch, don't forget to call at

328 GEORGE STREET

GLASSES

We are in a position to supply you with Glasses cheaper than anywhere else in the city. We buy direct and in large quantities for cash from the manufacturers, and we do our own Lens Grinding, thus assuring you a better article at a less price than anywhere else in the city. Our Optical Parlors are second to none in Ontario. We have every modern convenience for Accurate Eyesight Testing. Lenses duplicated weile you wait. All work guaranteed.

A. A. FOWLER, Phm. B.
Ref.D.O., Toronto. Oph.D., Chicago
Eyesight Specialist - Optomerist.
With NUGENT DRUG CO.
386 George Street.
Directly opposite Cressman's Departmental Stores.

Amateurs

Headquarters for all supplies for Photographers—Kodacs, Films, etc. Thoroughly up-to-date supplies—just what you need.

Lendrum's Studio
Phone 626 170 Charlotte Street

FRUIT

SOMETHING NEW IN FRUIT

Delicious Florida Tomatoes and Pineapples at Moderate Prices

Also our regular cut in Oranges, Lemons, Grape Fruit and Bananas

A daily supply of Lettuce, Onions and Celery

Canned Goods: the very best brands of Tomatoes, Peas, Corn, Salmon, Sardines

MINICOLA BROS.
WHOLESALE AND RETAIL
160 Hunter St. Both Phones 337

Reduced Prices
—OF—
Beef and Veal
—AT—
Porter's
Meat Market
410 George St. Phone 333

Best Round Steak........15c lb.
Best Shoulder Steak....12½c "
Best Chuck Steak........10c "
Veal Chops..............12½c "
Roasts of Veal..........12½c "
7 lbs Best Lard...........$1.00

Goods Delivered Promptly.

Porter's Meat Market

SNAPPY OXFORDS

The sort that makes a man feel right about his feet—He will not try to hide them under his chair.

Oxfords that fit perfectly at every point and that look well without a hurt in them.

CHOICE MODELS

There are many new shapes and leathers out this season, and you're always sure of the best, when you come here.

$3.50 to $5.00

J. T. Stenson Sons
364 George st.

The Business World

Is calling you, why not prepare now? The leading mercantile houses of Canada and United States recognize our efficiency.

THE SPOTTON BUSINESS COLLEGES

Have given thousands of young people a good start in life. We can assist you.

OUR HOME STUDY COURSES

Offer unexcelled advantages to those who cannot attend college. Full particulars upon inquiry.

Peterboro' Business College

GEO. SPOTTON - President

—AFTER—
Housecleaning

Do you need any
Carpets, Rugs, Lace Curtains, Tapestry Curtains, Oilcloths, Linoleums, Table Covers, Window Shades

If you do don't wait until you have the cash. You can get these from us on EASY WEEKLY PAYMENTS of—

$1.00 or $2.00 PER WEEK

LADIES' AND GENTLEMEN'S
CLOTHING

Everything that is required for yourself, your family or for the house, you get at—

THE STANDARD CO.
CASH OR CREDIT.
163 SIMCOE STREET.

PARK ST. W.M.C. IS PROGRESSING

Interesting Program at Annual Meeting—The Officers

The annual meeting of the Park St. Baptist Women's Mission Circle, was held in the schoolroom last evening. A large number were present and enjoyed a good program. Mrs. (Rev.) Fee, gave the Bible reading, Romans 10th chapt., and Miss M. Mann, the president, spoke a few words of welcome, stating that the circle was just 16 years old and in a very progressive state. The secretary's report showed an increase of five members for the year. The program was—

Solo—Miss E. Hill.
Instrumental—Miss H. Gillespie.
Address—Mrs. Fee.
Solo—Mr. J. Miller.
Recitation—Miss E. Hill. (How Jane Conquest Rang the Bell,) by special request.
Mr. Taylor—Gramaphone selections

The officers for the year are:
President—Miss M. Mann.
Vice-Pres.—Mrs. Jackson.
Secretary—Mrs. Johnston.
Treasurer—Mrs. Barrie.
Organist—Mrs. Tranter.

MARK TWAIN'S WORKS

If you are interested in obtaining a complete set of all his books at one-half the former price on the easy payment plan, it will cost nothing to get full particulars and a new thirty-two page book "Little Stories About Mark Twain." Address 409 "Review Office,"
18d107

$15 RAISED FOR THE FUND

Arrangements Made to Have the Dragging Work Started

Enough money had been received by 2 o'clock this afternoon for the fund to employ a man to drag the river for the body of little Eddie Taylor. At 2 o'clock yesterday the fund amounted to $6.50. To-day at 2 o'clock it amounted to exactly $15—the amount believed to be necessary. Arrangements were made today to have the work started immediately of dragging the river, and it is hoped that in a day or two it will be recovered, thanks to the generosity of kindly hearted Peterborough citizens.

Those who subscribed since yesterday to the fund are—

Previously acknowledged	$ 6.50
Mr. E. A. Peck	2.00
Mr. F. D. Kerr	1.00
Sympathy	1.00
A Friend	1.00
Mrs. Dr. Burnham	1.00
W. B. Armstrong	1.00
A. Parker	.50
T. Foster	.75
A Friend	.25
	$15.00

COUNCIL WILL BE ASKED TO RECONSIDER THEIR ACTION REGARDING THE COMMISSIONER

A Strong Resolution From Meeting of Manufacturers, Retail Merchants and Professional Men

We, the manufacturers, members of the Retail Merchants' Association and members of professions of the city of Peterborough, having taken into consideration the action of the City Council, in respect to the office of the industrial commissioner, and after considering the importance of this office, and the services performed during the past year, by the present incumbent deem it advisable that our views concerning these matters be presented to the City Council, and

Therefore be it resolved that we are strongly of the opinion that it is in the best interests of the city of Peterborough that the office of the industrial commissioner be continued, and that the services of the present officer be retained for at least another year, and

Be it further resolved that a committee consisting of the following names: W. H. Denham, Andrew McFarlane, Thomas Barrie, J. J. Turner, jr.; D. O'Connell, Ryerson Ritchie, E. G. Patterson, E. A. Peck, T. F. Matthews, Dr. Greer, Walter Oke, J. H. Connal, G. A. Gillespie, V. Eastwood, G. C. Wainwright, B. F. Ackerman, W. E. Conway, R. G. Kingan, James English, A. W. Cressman, L. A. Turner, James Kendry, William Harthstone, G. Walter Greene, A. E. Coulthard, Mr. Atwood, J. Beyette and James Hamilton, be appointed to interview the members of the City Council for the purpose of discussing the affairs of the industrial commissioner's office generally, and to represent to that body the wishes of this meeting, and to urge upon the members thereof the advisability of retaining the services of the present commissioner in the office for at least another year, and

Be it further resolved that Mr. W. H. Denham be appointed to the position of convener of the committee, and that he be requested to arrange with the City Council a meeting between representatives of that body, the members of the above-named committee, and such other representative citizens as the City Council may think proper, and whereat the views of this meeting may be presented and efforts made to have the present officer retained in office, and harmonious relationship established between the members of the City Council and the office of the industrial commissioner.

The resolution given above was unanimously endorsed at a meeting of some forty representative citizens at the City Council chamber last night. There were prominent manufacturers, retail merchants and professional men present, and the chairman of the evening was Mr. D. O'Connell, he consenting to act in that capacity at the request of the meeting.

The object of the meeting was to give representative citizens the opportunity of expressing their views regarding the office of industrial commissioner, and, if possible, effect some solution of the situation, which was brought about by the recent action of the City Council.

It was Mr. E. A. Peck who suggested the appointment of a committee and this suggestion found immediate favor.

Mr. O'Connell explained the reason of the meeting being called, and during his remarks said that in everything the industrial commissioner had done he had acted under the committee which had appointed him. If a new man was to be put in the office it meant that a large part of the ground work accomplished by Mr. Duggan would be lost.

Later on in the evening Mr. O'Connell explained that the industrial commissioner received $3,000 a year, and that another $1,000 was for office expenses.

EX-ALD. TURNER.

As chairman of the Power Committee of the City Council last year, ex-Alderman Turner asked that he be given the opportunity to make a few remarks. He explained his connection with the power question, and of how he had been in touch with Mr. Duggan. As chairman of the committee, he was much interested in the matter of power for Peterborough, but recognized the fact of the question being a large one, and as such, demanded time and money. In 1909 one power proposition before the council failed to materialize. After Mr. Duggan came he asked for his co-operation, and this was cheerfully given.

"I feel that I am entitled to a share of the responsibility in this matter, as it was I who asked Mr. Duggan to give his efforts towards the power question," said Mr. Turner.

The speaker didn't think that Mr. Duggan had betrayed the confidence of the Council, and he himself had been more than delighted when he read the power report in the press.

He could conscientiously say that the commissioner was a hard-working, painstaking and efficient official of the city, and he thought that he should be given a chance to complete his work. If in three or four years results were not satisfactory, then he could be asked to resign. So far, he believed the money to have been well spent, and that the meeting should express their wish that Mr. Duggan be retained.

W. H. DENHAM.

Mr. W. H. Denham pointed out that Mr. Duggan, when appointed by the committee, had been requested to do three things. The first was to secure industries; the second to take such steps as would tend toward the betterment of the city generally, and the third to look up the power question and secure all the information possible.

"Any ignoring that he has done was done in the discharge of his duty," said Mr. Denham.

There were many good men in the City Council, he held, but the Council had gradually got the idea that they were a self-constituted body to direct the affairs of the city in their own ideas, and were not following out the wishes of the people. They had constituted themselves rulers instead of servants. All requests from responsible bodies of the city for the retention of Mr. Duggan had been ignored by the Council. Several of the aldermen who had made statements when the Council took action were absolutely ignorant of the work done by Mr. Duggan. When they said that he was given $3,000 to look over a few letters they were entirely wrong. Anyone who so desired could have inspected his vast amount of correspondence at the office, and learn of what had been and was being done. Mr. Denham held that the City Council had no right to pass judgment the other night without first getting information, and that they should be asked to reconsider the matter. Even assuming that the commissioner had made a mistake, he should not be dismissed for that. Every man made mistakes.

THOS. BARRIE.

Thos. Barrie, president of the Retail Merchants' Association, said that a large number of merchants had contributed toward the upkeep of the office, and it was felt that the money would be wasted if Mr. Duggan was not retained for another year. The power report had been secured, and the people were given the information. Such might not have been the case had the Council obtained the report. Mr. Barrie felt that the Council should be asked to reconsider their action.

E. G. PATTERSON.

E. G. Patterson said he believed that the money given for the office had been well spent, and the office ought to be continued this year. Even with one industry a year, the money would be well spent. He believed the Council had acted unwisely, and not in the best interests of Peterborough, but hoped they would reconsider the matter and re-employ Mr. Duggan.

RYERSON RITCHIE.

"The whole spirit of the office is the accomplishment of results," said Mr. Ryerson Ritchie. He hoped that nothing would be done which would reflect on the fairmindedness of the city. For such a position as the office of industrial commissioner, a special course of training was necessary. He believed exceedingly good service had been given the city by Mr. Duggan. A man who would give faithful service should be treated in a faithful manner by the city.

E. A. COULTHARD.

Mr. E. A. Coulthard held that it wasn't reasonable to expect very much in one year. The citizens had been given the information in the report from the Hydro-Electric Commission. If Peterborough was to go ahead, the city must have power.

E. A. PECK.

"We all agree on some things," said Mr. E. A. Peck, "and one is that if Peterborough is to progress we must reach out and secure industries. Another is that we cannot expect to get industries unless we spend time and money on this work. It is not possible for a committee of business men to do that work so that it is necessary to get one man." He held that as Mr. Duggan had commenced with the work he was the man for the office.

Mr. Peck pointed out that it was necessary for Mr. Duggan to be in harmonious relationship with the Council in order to carry out any undertaking.

He proposed that a committee be appointed to wait upon the Council and ask for the reconsideration of the question. Then, too, some way should be devised for controlling the duties of the commissioner. The Council or its committee could map out the work for him.

Mr. Peck's solution of the question was endorsed by the speakers who followed, and who were Messrs. G. W. Hatton, Andrew MacFarland, E. L. Goodwill, W. H. Denham, Ryerson Ritchie, S. T. Medd, and W. H. Munro, and after some further discussion the resolution noted above was framed by Mr. O'Connell and signed by everyone present.

While taking the offertory at a Lenten service, at St. Lawrence's church, Ilford, George Mulby, a carman, fell dead in a pew.

BARGAINS for LADIES

Canadian Furnishing House

Ladies' Skirts, reg. $9, for...**$4.99**
Silk Skirts, reg. $12.50, for...**$9.95**
Women's Suits, reg. $14, for...**$5.95**
Waists, reg. $5.00, for...**$2.49**

Millinery

Trimmed Hats from **$1.98** to **$6.50**
Flowers from...**15c** to **$1.00**
Shapes from...**49c** to **$3.50**

BARGAINS FOR MEN

Suits and Overcoats for spring, all greatly reduced.

Pants, regular $4.50, for...**$2.99**
Shirts, regular $1.00, for...**79c**
Overalls...**49c** up to **85c**

Don't forget to call at new store, 311 George street, opposite Rex Vaudeville.

Canadian Furnishing House

Adams'
GREAT CLEARING SALE OF
New Spring Coats

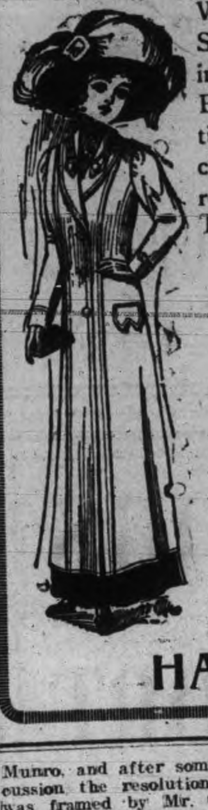

We have decided to clear out all our New Spring Coats (long lengths 54 and 56 inches) at practically manufacturer's prices. Every Coat is this season's latest production in fancy covert cloths, black and white checks, plain black and navy serges, worth regular $10.00, $10.50, $12.00 up to $16. These Coats must be cleared in these four days,

WEDNESDAY, THURSDAY, FRIDAY, SATURDAY

Your Choice of the lot for

$8.98

Here is a Coat Bargain—don't miss it.

HARRY ADAMS

COMING AGAIN

GRAND OPERA HOUSE, One Week, May 15 to 20
(JOE & ERNIE)
MARKS BROS. BIG CO.
Opening in that Great Rural Comedy Drama Monday night **"FOR HIS SISTER'S SAKE"**
5—FEATURE VAUDEVILLE ACTS—5
Complete change each performance. Night Prices—10c, 20c, 30c. Matinee Prices—10c, and 20c
SEATS ON SALE FRIDAY.

GRAND OPERA HOUSE
SATURDAY, MAY 13th
Toronto Rowing Club Minstrels
50—Performers—50. Everything New and Up-to-date.
Seat Sale opens Thursday. Watch for Street Parade

TRAVELLING OUTFITS

We are all planning our summer trips and may as well take them in comfort.

Convenient and Modern Style in Grips, Suit Cases, Bags, Satchels, Telescopes, Trunks, etc.

Add very much to the pleasures of travelling. At SHORTLY'S the selection is the largest and newest in the city. We can suit every want in size, style and price. Inspection invited.

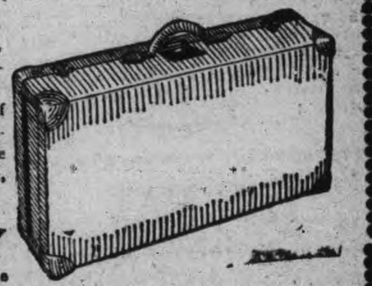

B. SHORTLY
373 George Street. Sign of the Horse

House Cleaners and Home Providers News

Thousands of customers will be into their house cleaning. Each week brings many lines which have to be sacrificed. One glance at our windows will give you a slight idea of how cheap we can make prices.

4200 rolls Wall Papers, German, American and Canadian make, with borders and ceiling to match up to 20c roll for......... **9c**

3349 rolls embossed and gilt papers, suitable for halls, parlors and dining rooms. See our store windows. Only per roll......... **15c**

600 rolls wall papers, two colors, suitable for pantries, kitchens, attics, etc. You may have 8 rolls and 15 yards of 9 inch border, for......... **35c**

250 yards soft Burlaps, suitable for curtains, colors old gold, blue and red, regular 20c, clearing at per yard... **10c**

30 Window Shades with insertion, green or white, regular 60c kind, slightly imperfect, claring at......... **37c**

30 cases Toilet Papers, each case contains 100 rolls, each roll has 1000 sheets, we want room. You may have a case for **$5.75**, or 4 rolls for......... **25c**

One Free to Each Customer
150 Double Wire Carpet or Furniture Beater.
500 Packages Prosperity Washing and Cleaning Powder
30 dozen Baseballs for boys.

One of the above lines will be given with a $1.00 purchase of any line of goods we carry providing you mention this advertisement at the time of sale.

379 George-st Peterborough | **Routley's** | **Queen Street Toronto**

HYSLOP $25 WHEELS

When you purchase a Hyslop Bicycle you know for a fact that it is the very best your money can possibly buy. It could not be anything else and bear the Hyslop name. Your assurance is 21 years of absolute reliability, and a responsibility behind it that eliminates every possible risk. Hyslop bicycles are intended to give the greatest amount of all-round efficiency at a popular price, and are built on lines of absolute thoroughness. Send at once for Illustrated Folder, and see the surprising value we have to offer before investing in a wheel of any sort.

HYSLOP BROTHERS
LIMITED
Shuter and Victoria Sts. TORONTO

SPRIGS OF SPORT

AN OUTFIELDER WITH BUT ONE ARM

He is Some Pitcher Too and Can Also Bat

Mercer University at Macon, Ga., has a regular player on its baseball team, probably the only one-armed man playing college ball to-day. He is Bill White, a youngster of twenty years, who hails from Atlanta. He tried for a place as pitcher, and while he can pitch good ball and field his position, three other men have the call, and it is probable that he will not be seen in the box this season except under unusual circumstances.

As an outfielder, however, White has made his place. He catches, throws and bats with his left hand, the only one he has, but that seems to have steel fibres and an uncanny dexterity. He uses a light, short bat, and while he has not had a chance to show his skill in a regular game, extra base hits are not unusual for him in the practice games between the Mercer varsity and scrubs. Only last week he laced out a home run.

White's pose at the bat is not unlike that of those who have two arms. The only appreciable difference is that he stands closer than the others and takes a longer swing. And it is not because of sentiment on the part of the Mercer varsity pitchers or the Mercer coach that he slams the ball to the far corners of the lot.

THE MAT

Aleksander Stephanoff, a giant Bulgarian, weighing 250 and standing six feet three inches in his athletic togs, is a new Richmond in the wrestling field, being decidedly anxious according to his countryman, Pauko Kubadinoff, to take on Zbyszko or any of the mammoths now engaging the attention of the followers of the grappling game.

Kubadinoff asserted that Stephanoff had with him letters of introduction to the well-known linguist and promoter, Johnny Dunn, and marveled because he had been in the country for four days and was unable to locate the wrestling impressario. He added that he would in all likelihood send out a C.Q.D. call for Dunn, whom he says he has slated for the managerial position of his protege.

When Kubadinoff was asked if his man was a wrestler he resented the accusation and answered that he was a Bulgarian. Further questioning developed that Stephanoff was not a Graeco Roman exponent, but always a Bulgarian, as the men of his race fought the Greeks always. He further asserted that the letter to Dunn attested that the latter was well versed in the language of his protege and that no others need apply for the position to look up the mat contests of Stephanoff, who has taken the measure of the best men on the continent at his game.

JAPS FIND IT DIFFICULT TO HIT

Says Captain of Tokio Baseball Team

Chicago, May 10.—Captain Sutikichi Matsuda, of the Waseda University baseball team of Tokio, says all Japan has become enthusiastic over the game.

"The game of baseball is the gift of the United States to Japan," said Matsuda. "Only a few years ago we knew nothing of this honorable game. Now the little ones in the streets of Tokio play it. The excitement which attends a game of baseball with us is so great that for four years now there have been no contests between the team of Waseda and the team of Kelo, her rival in Tokio.

"Four years ago we had planned a series of three games with Kelo. They won the first game. Waseda won the second. As the time for the third contest came near excitement among the students was growing stronger and stronger. Students of Waseda were ready to do battle with students of Kelo. Finally our president decided that the game must not take place, lest the students should become more excited and somebody be killed.

"We find that the most difficult thing to learn in baseball is the batting."

FOOTBALL

A friendly game will be played between Park Street and the Transformer Dept. of the C.G.E. to-morrow night on the Park Street grounds. Game starts at 6.30

The line-up for Park Street is as follows:

Goal—Webb.
Backs—Collett, Ray.
Half-Backs—Biddle, Marks, Pitcher
Forwards—Follis, Tooley, Kennedy, Briscow, Thorne.
Reserves—Foster, Leal, Theobald.

THE RING

Every now and then some athlete come forward with a new or novel method of training in his special line of athletic endeavor. The latest unique plan comes from Sammy Trott, the Columbus lightweight, who twice appeared in the ring at Windsor during the season just closed. Sammy's new manner in which to condition himself is horseback riding.

He is perhaps the first fighter who has taken up this method of training and is firm in his belief that it is just as beneficial as road work. Every morning when training for a battle he can be seen on the road leading out of Columbus taking long rides. He returns to his gymnasium greatly refreshed and starts his indoor work.

Y.M.C.A. SPORTS

The draw for the first round of the Y.M.C.A. tennis tournament will take place Monday night, May 15th, when those who intend to take part in this tournament are requested to hand in their names to the secretary, Sandford Hall before that date. The courts are in first class condition and quite a large number of members are now taking advantage of the fine weather, and also to get in a few new strokes.

There was some crowd of boys at Riverside Park yesterday afternoon, it being the "Y" boys' afternoon, when baseball and athletics were indulged in. The athletic events will open next Tuesday afternoon, and will continue from May 16th, until June 22nd. The events will be in two classes, juniors, 12 to 14; senior 14 to 17, and will be contested every Tuesday night.

A business boys' baseball team was organized last night, and is open to play games with teams whose average age does not exceed 14 years.

Friday night the intermediate leaders and basketball team will hold their first annual banquet.

TENNIS

All entries for events in the Peterborough Lawn Tennis Association are to be in by the 24th of May when the schedule will be drawn up as all tournaments are to commence the week, beginning June 4th, 1911.

The entry fee is to be, gentlemen, 50 cents; ladies, 25 cents. The entries are to be made to the representatives of the different clubs, who will hand the names to the secretary, accompanied by the entrance fees.

The representatives of the different clubs with their 'phone numbers are as follows:—

Y.M.C.A.—Mr. W. H. Collier, 'phone No. 246.

Golf Club—Mr. S. E. M. Henderson, 'phone No. 736.

St. John's—Mr. W. Coleman, 'phone No. 335.

Armories—Dr. McPherson, 'phone No 645.

Bowling Club—Mr. J. W. McDermid.

Nicholls Oval—Mr. L. A. Turner, 'phone No. 1170.

Ladies' representative—Mr. R. J. Devey, 'phone No. 1323.

All those intending to join the Y.W.C.A. Tennis Club are requested to attend the meeting at the Association to-morrow night at 7.45 o'clock, or phone their name to the secretary.

BASEBALL

Eighteen players were out to ball practice at Riverside last night. The players are requested to turn out again to-night and to-morrow night as soon after six o'clock as possible.

BASEBALL YESTERDAY.

The Eastern League.

Providence .... 0 1 0 2 0 0 0 1 0—4
Toronto .... 0 0 1 0 1 0 1 3 *—6

Two-base hits—Perry, Anderson. Stolen bases—O'Hara, Phelps, Mullen, Mueller, Gillespie. Sacrifice hits—Bradley, Mueller, Perry, Peterson. Bases on balls—Off Doyle 2, off Mueller 2. Struck out—By Mueller 5, by Doyle 1. Hit by pitcher—Jordan. Left on bases—Toronto 5, Providence 8. Time of game—2.10. Umpires—Rudderham (at plate), Black (on bases). Attendance—2913 (official).

Rochester .... 0 2 3 0 1 0 2 1 *—9
Jersey City .... 2 0 1 0 0 0 0 1 2—6

Two-base hits—Mitchell, Moeller, Osborn. Three-base hits—Spencer, Deininger. Sacrifice fly—Alperman. Sacrifice hits—Ward, Breen, Abstein, Moran. Stolen bases—Dolan, Deininger, Wheeler, Moran. Double-play—Tonneman to Dolan to Abstein. First base on errors—Rochester 4, Jersey City 1. Bases on balls—Off McConnell 5, off Kisinger 2, off Mason 2. Struck out—By McConnell 3, by Kisinger 1, by Mason 4. Left on bases—Jersey City 9, Rochester 9. Passed ball—Mitchell. Time—2.10. Umpires—Bannon and Pollock. Attendance—2600.

Newark .... 1 0 3 0 0 1 3 0 0—8
Montreal .... 0 5 0 1 0 0 0 0 0—6

Home run—Kelly. Three-base hit—Miller. Two-base hits—Dubuc, Cady. Sacrifice fly—Frick. Sacrifice hits—Yeager, Curtis, Kelly. Double-play—Dubuc, Holly and Gandil. Bases on balls—Off Dubuc 3, off Manning 1, off Jenkins 3, off Johnston 2. Wild pitch—Dubuc. Hit by pitcher—By Manning 1, by Dubuc 2. Hits—Off Manning 6 in 2 innings; off Jenkins 5 in 4 innings; off Johnston 0 in 3 innings. Umpires—Hart ad Murray. Time—2.00.

Buffalo ....0 0 0 4 0 0 0 1 *—5
Baltimore ....0 0 0 0 0 0 0 0 0 1—1

Bases on balls—Off Pierce 4, off Adkins 2. Struck out—By Pierce 6, by Adkins 2. Three base hits—Seymour, McCabe. Two base hits—Killifer, Maisel. First base on errors—Buffalo 1. Stolen bases—Starr, Sharpe. Double plays—Truesdale to Sharpe; Adkins, Maisel to Schmidt. Left on bases—Buffalo 5, Baltimore 7. Umpires—Wright and Pender. Time 2 hours.

National League Scores.

	Innings	R.	H.	E.
Boston	000010002	3	6	1
Cincinnati	400002000	6	9	1

Batteries—Tyler, Brown and Graham; Keefe and Clark.

	Innings	R.	H.	E.
Pittsburg	005011100	8	12	3
Philadelphia	010000000	1	4	1

Batteries—Adams and Gibson; Rowan, Chalmers and Dooin.

	Innings	R.	H.	E.
St. Louis	000011000	2	8	1
Brooklyn	000000000	0	3	2

Batteries—Harmon and Bresnahan; Rucker, Ryan and Bergen and Miller.

	Innings	R.	H.	E.
Chicago	100100001	3	7	3
New York	00021020*	5	8	3

Batteries—Brown and Kling; Mathewson and Myers.

American League Scores.

	Innings	R.	H.	E.
New York	000000000	0	3	3
Detroit	11420200*	10	14	1

Batteries—Warhop and Sweeney; Works and Stanage.

	Innings	R.	H.	E.
Cleveland	000000103	4	7	1
Boston	101102000	5	11	1

Batteries—West, Mitchell and Lang; Karger, Hall and Nunamaker.

CENTRAL JUNIORS TOOK FIRST GAME

Defeated East City Nine by Score of 14-10

The junior series of the Public School Baseball League opened on the oval last evening when the Centrals beat East City 14-10.

The first part of the game was fast and errorless, no one scoring until the third innings. East City was ahead for a time, but a series of errors allowed a number of the Centrals to tally.

The East City team was practically the same as that which played Central's seniors Monday night. They are on an average smaller than the Central juniors and are a plucky bunch though they have suffered a couple of defeats.

The vim with which the kiddies fielded the ball and put it over to first made it a task to get a base on an infield clout. The East City first baseman, though small, was sure to handle anything coming his way.

The batteries were:—Centrals, Cavanagh and Soden; East City, Anderson Phillips and Huycke.

MEETING OF WATER COMMISSIONERS

M.H.O. Reported City Water to be in Pure Condition

At the meeting of the Water Commissioners yesterday at 4.30 p.m. the following were present: T. F. Matthews, chairman; W. H. Hill, W. H. Moore, and the superintendent of waterworks, Mr. W. Henderson.

There were a large number of communications.

E. H. D. Hall, the city solicitor, wrote to inquire whether the commissioners could use part of the current revenue to meet the expenses of some work in connection with the new dam. No action was taken in the matter.

A letter was read from the William Hamilton Company, in which they claimed a balance of $388.41 on account of their contract.

Reports were submitted by the collector of the receipts for the first quarter.

The city clerk wrote the commissioners, asking about the renewal of the contract for a supply of water for public purposes.

W. H. Moore moved that a reply be sent that the commissioners will supply water for all public purposes except hydrants.

GOOD WATER.

The medical health officer reported that his examination of the drinking water for the month showed it to be in a perfectly sanitary and pure condition.

In regard to the installation of new water meters at the Canadian General and the Normal School, Mr. Henderson stated that the meters, having been received, he was having them installed.

A letter was read from the R. B. Rice & Company in regard to the purchasing of the property known as the "Glen Morrison." The secretary was instructed to reply that the commissioners are not interested in the proposition.

A petition was received from residents on Sutherland street, asking for a two-inch main 200 feet west from Rogers street, at a cost of $142. It will be put in.

A four-inch main will also be installed on Victoria avenue, from Reid street to Dixon street.

A request was received from Mrs. T. E. Parker, of Parker's Dye Works, asking for a three-quarter-inch pipe to be put in her shop. The superintendent was instructed to comply with the request.

The water service will be removed from the T. A. Rehill property on Wolfe street as services have been abandoned. A water main will be laid along Cambridge street, leading to the Bonner-Worth factory.

The meter at the old Commercial hotel will be removed, and the water supply to the different consumers will be given at the usual tariff rates.

The Stoney Lake Navigation Company have commenced their trips for the season. On reference to their advertisement it will be seen that they will run Monday, Thursday and Saturday until further notice. 107 2d

TALENT CONCERT WAS BIG SUCCESS

Ladies' Aid of St. John's Church Realized $63

The talent concert under the auspices of the Ladies' Aid Society of St. James' Methodist church last night, met with well deserved success. The program, an excellent one indeed was greatly enjoyed by the large number present. Mrs. A. E. Wilson, the president of the society, was chairman, and the following, the program—

Talent chorus—Ladies' Aid Society.
Reading—Mrs. J. M. Mann.
Duet—Mrs. Goodwin and Mrs. Rehill.
Selection on bells—Mrs. Braund, and Miss Braund.
Reading—Mrs. Robinson.
Dialogue—"Ladies' Aid Meeting"
Solo—Mrs. C. Greene.
Reading—Mrs. T. Brown.
Selection on bells—Mrs. Braund and Miss Braund.
Reading—Mrs. Jackson.
Trio—Mrs. Greene, Mrs. Goodwin, and Mrs. Rehill.

The ladies realized $63 on the concert, and towards the close the pastor congratulated the ladies on their success on the present occasion, and on their work of the year and also Mrs. Wilson, the president, who has only held the office for a few months.

LOCAL NEWS ITEMS

The Publicity Commission of Guelph has had blue prints of the Independent Rubber Tire Co's proposed new factory, with a card attached explaining the by-law, placed in the windows of a number of the stores.

Miss Mayme Ida Montgomery daughter of Mr. James Montgomery of this city has completed her courses at McMaster University, Toronto. The degrees will be conferred and the diplomas presented to the students at Castle Memorial Hall to-night.

All members of the Peterboro Boy Scouts are requested to assemble at the market square on Friday evening, at 7.30 o'clock to parade to the Armories, to attend the band concert. The Bugle Band will escort the scouts, and the parade is to be under the direction of Scoutmaster, W. Miller, and will be led by No. 3 troop.

W. J. NEALE,
Chief Scoutmaster.

The attention of autoists is again called to the fact that they must keep the lamps on their machines in both front and rear burning after dark. Several have neglected to do this and for their warning and information, it may be stated that police action will be taken to enforce this regulation.

Charlotte Street choir will meet for rehearsal to-morrow evening, Thursday, at 7.30 sharp, and the men's chorus at 8.30. All members are requested to be presnet.

THE ONTARIO CONSOLIDATED MINES, Limited.

AUTHORIZED CAPITAL $350,000.00 — PAR VALUE OF SHARES 25c EACH

10 acres in the richest part of Cobalt, the world's most famous Silver Field. 4 acres prospected, showing 6 well defined calcite veins. Shaft 60 feet deep and all necessary buildings on property.

Write for prospectus, maps and special letter.

APPLICATIONS FOR STOCK FILLED IN ORDER OF RECEIPT.

FOR FURTHER PARTICULARS APPLY

MERSON & CO.

Members Standard Stock and Mining Exchange
16 KING ST. WEST, TORONTO, CANADA.

WEDDING BELLS

MILES—ARCHER

A pretty wedding took place at Blessington, Ont., at the home of the bride's aunt, Mrs. Robert Sparrow, when Miss Clara Archer, Seymour, Northumberland county, was married to Mr. Stephen S. Miles, of South Dummer. Rev. J. Foney, of Melrose conducted the ceremony. Mr. and Mrs. Miles will reside in South Dummer, where a reception was tendered them.

THE POOR RAT

It is not often that one hears of one of the rat species starving to death, yet such seems to have been the fate of one rodent, which was locked in a little back room of an office on George street. Tiny pieces of chips strewn on the floor in the vicinity of the exit door testify to the frantic efforts of Mr. Rat to escape by biting his way through the door wood. For a long time previous to the discovery of the dead rodent the employes of the office had been troubled with a terrible stench, which seemed to emanate from the room but not until this morning was the cold body of the little animal found to have been its origin. A funny thing about it was that the rat did not appear in the least shrunken or emaciated, but on the contrary was in prime bodily condition. The office, it is understood, is to undergo thorough fumigation, a much needed operation.

At Covent Garden market the other day lilies sold at prices ranging from 72 cents to $2.40 a dozen.

BUCKLEY HATS
Union Made — Price $2.50
The BUCKLEY GUARANTEE
Means Hat Insurance for 4 Months

REASONS

With an experience in photography extending over 50 years.

With an equipment excelled by no studio in Canada.

With 3 expert photographers in charge and 5 assistants.

These are a few of the reasons why we think we can please you. There are others which we would be pleased to explain in person. Call or telephone appointments

THE ROY STUDIO
140½ Hunter Street.

Housecleaning Made Easy

Before you decide how you will clean your carpets call us up or drop in and see the work our machines will do.

We can thoroughly clean the carpets of an ordinary sized house in three hours, without any inconvenience to you and at a very small cost.

THE VACUUM CARPET CLEANER CO.
395 Water St. Telephone 72.
Near Corner Hunter Street

BICYCLES AND BICYCLE SUNDRIES

MOTOR CYCLES

Motor Boat Supplies

Competent Repair Men at Your Service

F. J. R. MacPherson Co.
LIMITED
341 Geo. St. Both Phones 386

CARETAKER WANTED

Applications will be received by the undersigned up to Wednesday, the 10th inst., at 6 o'clock p.m., for the position of Caretaker for St. Peter's School.

Particulars regarding the duties to be performed may be obtained from

JAMES MURTY,
Hunter Street.
Peterborough, May 4, 1911.

Bicycle Talk
IT PAYS YOU

To have your wheel cleaned and overhauled as dust and grit makes hard work of wheeling and soon destroys the bearings. See our line of new and re-built wheels.

MILLARD'S
BICYCLE SHOP
Hunter St., near Aylmer. Phone 1256

RUTHERFORD GRIME
Motor Car Line

Time Table up to June 10th, 1911

Cars are open for use every hour to parties of from 7 to 14, $4.00 per hour. Parties going out of town $12.00 per half day or $24.00 per day. Any number up to 14, and within a radius of 20 miles from city — Over this distance, extra charge will be made. For one or two persons going out to nearby villages, special contracts will be made. Garage — No. 195 Simcoe St.
Phone No. 841.

LUMBER

And builders' materials of all kinds—Shingles, Scantlings, Joist and Bill Stuff—Mouldings, Casings and Base and all kinds of finish. Boxes and Box Shooks.

ALF. McDONALD ESTATE
Point St. Charles Mills

Lakefield and Stoney Lake Route

On Tuesday, Thursday and Saturday

until further notice the Steamer "ISLANDA" or "EMPRESS" will leave Lakefield on arrival of the morning train for the lakes, returning to connect with the 4.40 train for Peterborough.

The Stoney Lake Navigation Co.
F. G. YOUNG, Manager.

Porcupine

Full information on any Stock sent on request.
ORDERS CAREFULLY EXECUTED

WARREN, GZOWSKI & CO.
Members Toronto Stock Exchange
Traders' Bank Bdg. TORONTO. — 25 Broad St. NEW YORK

NOTICE

This is the time to look over your spring wardrobe. Bring them to us and you will be surprised the improvement we can make in them. We clean, press and repair all outer garments worn by lady or gent.

— TWO STORES —

Geo. R. Record
73 Simcoe-st. - - - - - Phone 669
Charlotte-st. - - - - Phone 575
Machine 357.

SCAVENGER WORK DONE

If you have any ashes or garbage you want removed or scavenger work done drop a card to the address below and your order will receive prompt attention. Twenty-five years experience.

E. M. WALLACE,
Peterborough P.O.

Wet Weather Makes You Think of

Waterproof Covers

and when you think of these you must think of

J. J TURNER & SONS, Manufacturers
Covers for Man, Horse or Wagon

LIVER LAZINESS

Those Who Lack Energy and are Unsuccessful Should Read This Closely.

"I am only thirty years old, yet for almost two years I have felt more like seventy-five. I have found it difficult to sleep at night and in the morning feel so depressed and heavy that effort was difficult. My hands were always clammy and perspiration on slight effort would break out all over me. It was not unnatural that I should begin to brood over the chance that I should soon be unfit to do my work, and this dread made my sleepless nights perfect misery. After repeated trials of medicine and mixtures Dr. Hamilton's Pills gave me the first gleam of hope. From the very first I could see they were different in action from other pills. They didn't gripe and acted as naturally as if nature and not the pills were cleansing my clogged up system. My spirits rose, I felt much better, the sluggish action of the system gave way to normal activity. Dizziness and headaches ceased, appetite, good color, and ambition to work returned and have remained. I am like a new man and I thank Dr. Hamilton's Pills for it all."

This was the experience of J. E. Parkhurst, a well-known grocery dealer in Jefferson. Follow his advice, use Dr. Hamilton's Pills for your stomach, kidneys, and liver, and you'll enjoy long life and robust good health. All dealers sell Dr. Hamilton's Pills, in yellow boxes, 25c. per box, from The Catarrhozone Co., Kingston, Ont.

Dr. Hamilton's Pills Stimulate Liver and Kidneys

ARGUMENTS ON IMMIGRATION

Brought Out in Debate at St. James' Epworth League

Below will be found some of the arguments advanced by these taking part in the debate, "Resolved that the government should not encourage immigration," which was given at the meeting Monday night of the Epworth League of St. James' Methodist church. The judges were Miss Leader and Messrs. Moss and Bedworth. The negative won by one point.

The affirmative held that as we in Canada were a building nation, we should build in righteousness, discarding all elements that tended to the lowering of our national life, for the sake of obtaining a population, to properly develop the resources of our vast Dominion. We should not open all our gates to all who came, yet at the same time those who were willing to work to uphold the honor of our country should be welcomed. Immigration was a heavy burden on all charitable institutions. The immigrants underbid the labor market, increase the cost of government, raise important and vexatious municipal questions and strain charitable institutions to the uttermost. We could not have too much immigration of the proper kind, but should not have any of the wrong kind.

The negative contended that with the undeveloped resources the country required the active efforts of the government to bring in the needed assistance, in labor and capital. Moreover the nations of the world were coming to Canada and could not be kept out. Canada was God's country first of all.

CASTORIA
For Infants and Children.
The Kind You Have Always Bought
Bears the Signature of Chas. H. Fletcher

SPRINGVILLE ITEMS

Special Correspondence.

Springville, May 9.—Mr. and Mrs. H. Earle, of Centreville, were visiting Mr. and Mrs. J. Cathcart on Sunday.

Miss Clarke and Miss M. Whitfield were the guests of the latter's uncle, Mr. Wm. Whitfield, Sunday last.

Mr. G. Atchison and Miss Myrtle Clarke have returned from Lakefield, where they have spent the last two weeks.

Mr. O'Hara intends to improve his house and store by painting, etc.

Miss M. Dundas spent Sunday with her parents, Mr. and Mrs. R. Dundas.

Miss Thorndyke was a guest at the Manse on Sunday.

Mr. and Miss Madill, of Cavan, spent Sunday with Mr. and Mrs. D. H. Smith.

Mr. and Mrs. W. H. Baptie spent Sunday in Peterborough with friends.

The young people of Springville Presbyterian church entertained a number of young people from St. Paul's on Monday evening. After a short program refreshments were served and everyone departed after a very pleasant evening.

BEAUTIFUL EYES

are made beautiful by long, silky lashes, and well defined, lustrous brows. Eyes, like diamonds, depend on their setting. The beauties of the face are lost if the eye brows are thin and scanty; and the lashes are short and lifeless. Parisian Lash Lustre grows beautiful, soft, silky lashes. It has done so for society women throughout Europe, and it comes here well recommended to do the same for you. Parisian Lash Lustre is not a dye or colorator, but a scientific preparation for beautifying the eye lashes and brows. Our guarantee goes with every box of Parisian Lash Lustre. A two weeks' treatment will bring beauty to your eyes that you have never before possessed. By mail, prepaid, in opal boxes, on receipt of price, fifty cents. B. V. Marion, sole distributer, Bridgeburg, Ont.

GREATEST SHOW IN THE WORLD

Mr. Frank Lacelles Tells of the Organization of the Grand Pageant at Crystal Palace.

A colossal task is nearing completion at the Crystal Palace, London. Within a space of 250 acres the whole of the British Empire is being represented by hundreds of buildings, scenery, and exhibits. The Festival of Empire, as the great exhibition which will be opened from May to October, has been called, is the most ambitious effort which has ever been made to demonstrate to us the vastness and possibilities of our overseas dominions. In addition there will be a great pageant, in which 15,000 performers will take part, illustrating the Empire's history and development from the very earliest down to the present time. Our colonies have subscribed thousands of pounds towards the expenses, and thousands of men have been employed on a patriotic project in every way worthy of the Coronation year of His Majesty King George V.

"The public," said Mr. Frank Lascelles, Master of the Festival—who is famed all the world over for the magnificence of the pageants he has organized—to Tit-Bits the other day, "have little idea of the enormous work which has been involved in producing this great Festival of Empire. Our colonies have been ransacked for ideas and for many months past we have been co-operating with the various colonial Governments in order to make the Festival thoroughly representative in every way. And it is really surprising how people in this country have entered into the idea with zest and enthusiasm. Take the 15,000 amateur performers, for instance, who are to take part in the great pageant. Not only are they buying their costumes and paying for their railway fares during the run of the Festival, but they are willingly bearing the expenses entailed by six or seven weeks' rehearsals. It is a splendid illustration, is it not, of the patriotism which has been instilled by this great idea?"

Amazing Figures.

And the gigantic scale and thoroughness with which this pageant is being carried out is strikingly illustrated by the facts and figures which Mr. Lascelles kindly provided. An ampitheatre for 10,000 spectators has been erected, and for considerably over a year hundreds of skilled workmen have been engaged in preparing costumes and properties; and in every case the utmost care has been taken to ensure historical correctness, even to the minutest details. By loan and purchase Mr. Lascelles has secured twenty historical State coaches, including one which belonged to Queen Victoria, and another which was the property of Napoleon III. A thousand horses and cattle, 400 complete suits of armour, nearly 7,000 weapons, and close upon 10,000 helmets and shields—these are a few of the properties which will be used during the great pageant of the Festival of Empire.

"But, of course," said Mr. Lascelles, "whilst the pageant is one of the central features of the Festival it by no means stands alone. In the grounds there will be some 300 buildings, ranging from the $200,000 reproduction of the Parliament Buildings of Ottawa, Canada, to decorative kiosks. All the colonial buildings will be exact reproductions of the Parliament Houses of the respective colonies, and in each case will be two-thirds of the size of the originals. Altogether these various Government buildings cost well over $500,000, and I might mention that Canada alone is spending no less than $350,000 on the various projects for representing that vast colony at the Crystal Palace.

The All-Red Route.

"What is the total cost? Well, it is difficult to say at the present time. The Committee of the Festival of Empire has spent over $1,500,000 already, and this is quite apart from the money expended by the various colonies themselves."

"In the first place," said Mr. Lascelles, "we are paying close upon 6,000 workpeople engaged on the preparations for the Festival. Then there is some $150,000 worth of machinery, and $300,000 expended on the erection of a mile and a half of electric railway, which we have termed the All-Red Route, and which will run through the various scenes of the Empire, as depicted in the grounds of the Crystal Palace. A two-minute service will be maintained throughout the day by ten cars, and on each train guides will explain details and objects of interest en route as the train takes the visitors on a tour embracing Newfoundland, Canada, Jamaica, Malay States, India, Australia, New Zealand, and South Africa.

Diamonds Galore.

"Perhaps one of the most interesting facts regarding the realistic representation of South Africa on the All-Red Route is that, at a cost of many thousands of pounds, visitors will be able to see gold and diamond mines in full operation. The De Beers Company are spending $10,000 on the representation of a South African diamond mine, and, I might mention, are actually showing $10,000,000 worth of real diamonds."

"And what of the inside of the Palace, Mr. Lascelles?"

"Ah! that will be no less interesting, for we intend to hold an All-British Exhibition. Six hundred stands are being erected, and there will be an unrivalled collection of British arts and industries. By the way, I might mention that one of the largest statues in the world will be erected in the centre of the Crystal Palace terrace—namely, a statue of the King 60ft. high, dominating, as it were, His Majesty's Empire in miniature."

London will be the [illegible] city of the world this year, and it is safe to affirm that millions of visitors will find their way to the Crystal Palace to witness the wonders of this great Festival of Empire.

Diseases of bees are causing trouble in apiaries, both in England and the Isle of Wight.

THE MARKETS

Latest Quotations in Grain, Dairy Products, Live Stock Etc.

Liverpool and Chicago Wheat Futures Close Lower—Live Stock—Latest Quotations.

CHICAGO, May 9.—Rain northwest, where drought damage had been threatened, was the main cause of a sharp decline here to-day in the price of wheat. Suspicion that the holders of the May option were quietly getting rid of their burden gave an added reason for the down turn. Latest figures were ¼c to 1¼c lower than 24 hours before. Other leading staples, too, all closed at a loss. Corn is off ⅛c to ¼c to ⅜c to ¾c; oats ⅛c to ¼c to ⅛c, and provisions 5c to 10c to 12½c.

The Liverpool market closed to-day ¼d to ½d lower on wheat, and ½d lower on corn, compared with yesterday. Antwerp closed unchanged on wheat, Berlin ⅝c higher, Budapest 2¼c lower, and Paris ½c to ⅜c lower.

Winnipeg Options.

	Close.	Open.	High.	Low.	Close.
Wheat—					
May	96	95⅞	95⅝	93⅜	93⅜
July	97¼	96⅞	97	94⅜	94⅜
Oats—					
May	36⅞	37	37	35⅞	35⅞
July	38¼	38¼	38⅜	37	37⅛

Toronto Grain Market.

Wheat, bushel	$0 84	to $....
Wheat, goose, bushel	0 80	....
Rye, bushel	0 70	....
Barley, bushel	0 60	....
Oats, bushel	0 41	0 42
Buckwheat, bushel	0 48	0 50
Peas, bushel	0 78	0 80

Toronto Dairy Market.

Butter, store lots	0 17	0 19
Butter, separator, dairy, lb.	0 22	0 24
Butter, creamery, lb. rolls	0 24	0 25
Butter, creamery, solids	0 23	....
Eggs, new-laid	0 19	....
Cheese, lb.	0 14½	0 15
Honeycombs, dozen	2 50	....

Liverpool Grain and Produce.

LIVERPOOL, May 9.—Closing—Wheat—Spot dull; No. 2 red western winter, no stock; No. 2 Manitoba, 7s 6d; No. 3 Manitoba, 7s 4d. Futures easy; May 6s 11d, July 6s 11d, October 6s 7⅛d.

Flour—Winter patents, 27s 6d.

Hops—In London (Pacific Coast), £5 to £6.

Montreal Grain and Produce.

MONTREAL, May 9.—Business in Manitoba spring wheat over the cable continues very quiet, there being no firm bids in the market. The foreign demand for oats was quieter, but some business was worked, and sales of round lots of No. 2 Canadian western were made to arrive early in the day at 41⅛c afloat, but at the close of the Winnipeg market they were offered at 40½c to 40¾c. There was no change in spot prices. A fairly active business was done in spring wheat flour for local and country account, but the export trade was quiet.

Oats—Canadian western, No. 2, 42¼c to 42½c, car lots, ex-store; extra No. 1 feed, 41¾c to 42c; No. 3 C.W., 41¼c to 41½c; No. 2 local white, 40¼c to 40¾c; No. 3 local white, 39¾c to 40c; No. 4 local white, 38¾c to 39c.

Flour—Manitoba spring wheat patents, firsts, $5.30; seconds, $4.80; winter wheat patents, $4.50; strong bakers', $4.60; straight rollers, $4 to $4.10; in bags, $1.80 to $1.90.

Corn—American, No. 3 yellow, 60c to 61c.

Millfeed—Bran, Ontario, $23; Manitoba, $22; middlings, Ontario, $24; shorts, Manitoba, $23; mouillie, $25 to $30.

Dressed hogs—Abattoir, $9.50 per 100 lbs.

Beef—Plate, half-barrels, 100 lbs., $8.75; barrels, 200 lbs., $17; tierces, 300 lbs., $25.

Lard—Compound tierces, 375 lbs., 9⅝c; boxes, 50 lbs. net (parchment lined), 9⅞c; tubs, 50 lbs. net, grained, two handles, 10c; pails, wood, 20 lbs. net, 10¼c; tin pails, 20 lbs. gross, 9½c.

Pork—Heavy Canada short cut mess, barrels, 35 to 45 pieces, $22.50; half-barrels, $11.50; Canada short cut and back pork, 45 to 55 pieces, barrels, $23; Canada clear pork, barrels, 30 to 35 pieces, $20; bean pork, small pieces, but fat, barrels, $16.50.

Eggs—Fresh, 19c to 20c.

Cheese—Westerns, 11½c to 11⅞c.

Butter—Choicest, 22c; seconds, 21c.

CATTLE MARKETS.

Toronto Live Stock.

TORONTO, May 9.—The railways reported 88 carloads of live stock at the City Yards, consisting of 1450 cattle, 814 hogs, 924 sheep and lambs and 446 calves.

Exporters.

There would be about 150 export steers on the market to-day, that sold at $5.80 to $6.05 per cwt.

Butchers.

Geo. Rowntree reported having bought 470 cattle for the Harris Abattoir Company, at $5.45 to $5.90 per cwt., and some cattle of export weights at $5.85 to $6; cows, $4.25 to $5.30; bulls at $4.60 to $5 per cwt.

Stockers and Feeders.

Short-keep feeders, 1060 to 1125 lbs. each, sold at $5.60 to $5.80; feeders, 800 to 950 lbs. each, sold at $5 to $5.30; stockers, 650 to 750 lbs. each, at $4.50 to $4.75; yearlings, $4.25 to $4.75; cows for grass feeding, $3.75 to $4.25.

Milkers and Springers.

Milkers and springers sold at from $45 to $80 each, only one at latter price, the bulk going at $55 to $70 each.

Veal Calves.

Receipts were large, about 600, of which Wesley Dunn bought 480, and reported prices ranging at from $4 to $6.50 per cwt.

Sheep and Lambs.

Receipts of sheep and lambs were large—924—the bulk of them being clipped American yearling wether lambs. Sheep, ewes, sold at $4.75 to $5.25; rams, $3.50 to $4; Ontario yearlings, $5.50 to $6.25; spring lambs, $3 to $7 each; American clipped yearlings sold at $6.40 to $6.65.

Hogs.

There were 887 hogs from all sources reported as being on the market. Prices were for selects, fed and watered at the market, $6.05, and $5.75 to drovers for hogs f.o.b. cars at country points.

East Buffalo Cattle Market.

EAST BUFFALO, May 9.—Cattle—Receipts, 150 head; market active and strong; prime steers, $6.15 to $6.25; cows, $3.50 to $5.10.

Calves—Receipts, 50 head; market fairly active; steady; cull to choice, $4.75 to $[illegible].

Sheep and Lambs—Receipts, 3000 head; market active and steady; choice lambs, $5.80 to $5.90; cull to fair, $4.50 to $5.75; yearlings, $4.25 to $4.75; sheep, $3 to $4.40.

Hogs—Receipts, 850 head; market active, 5c to 10c higher; yorkers, $6.65 to $6.70; stags, $6.70; pigs, $6.50 to $6.60; mixed, $6.35 to $6.40; heavy, $5.25 to $5.60; roughs, $4.25 to $5.

New York Live Stock.

NEW YORK, May 9.—Beeves—Receipts, 400 head. No trading. Feeling steady.

Calves—Receipts 270 head. Market full steady. Veals, $5.75 to $6.50; buttermilks nominal.

Sheep and lambs—Receipts 3136 head; steady for sheep and lambs; spring lambs slow and easier. Clipped sheep, $3 to $4.50; clipped lambs, $5 to $6; spring lambs, $7.75.

Hogs—Receipts 2725 head. Market higher at $6 to $6.75.

Chicago Live Stock.

CHICAGO, May 9.—Hogs—Receipts, 1[illegible],000; market strong; mixed and butchers, $5.85 to $6.20; good, heavy, $5.70 to $6.[illegible]; rough, heavy, $5.70 to $5.85; light, $5.90 to $6.25; pigs, $5.75 to $6.15.

Cattle—Receipts, 3000; market steady; beeves, $5 to $6.50; cows and heifers, $[illegible] to $5.65; stockers and feeders, $4 to $5.[illegible]; Texans, $4.65 to $5.60; calves, $4.75 to $6.[illegible].

Sheep and Lambs—Receipts, 15,000; market strong; native, $3 to $4.70; western, $3.25 to $4.75; lambs, $4.25 to $6.40; western, $5 to $6.50.

London Board of Education is alarmed over the scarcity of teachers.

MONEY BACK IF YOU ARE NOT SATISFIED

GIN PILLS ARE GUARANTEED

Every box of GIN PILLS is sold with a positive guarantee of money back if they fail to give prompt relief and to effect a cure if properly used.

We know just what GIN PILLS have done for others and will do for you.

We know that GIN PILLS have been sold in all parts of Canada for years and to-day are the most popular and most effective kidney remedy in the world.

We know that GIN PILLS will promptly soothe the irritated Bladder, relieve congestion of the Kidneys, take away the soreness in the Back and through the hips, and completely cure Kidney Trouble and Rheumatism. We positively guarantee that GIN PILLS will do this and we pledge ourselves to return your money should GIN PILLS not do all that we claim for them.

Buy GIN PILLS on this guarantee, backed by the largest wholesale drug house in the British Empire.

50c a box—6 for $2.50—at dealers or from us direct. Sample box free on request. National Drug and Chemical Co., Dept. B., Toronto. 54

The original Gin Pills made by National Drug and Chemical Co. of Canada Limited, Toronto, are sold only in this box.

ARCHBISHOP McAVEY DIES

(Continued from page 1)

vicar-general of the diocese.

But Archbishop McEvay seemed destined to follow in the wake of his predecessor in Toronto, for when the then Bishop O'Connor was called from London to the larger diocese in Toronto, Father McEvay was elevated to the Bishopric of London. On the 22nd May, 1908, his further elevation to the Toronto diocese was announced by Bishop Dowling of Hamilton, the ex-senior bishop of the Province of Canada. Archbishop McEvay was the sixth in the episcopal succession to the Toronto see, the first appointment being that of the Right Reverend Michael Power in 1841.

Archbishop McEvay was of a striking and forceful personality. He carried the dignity of his high office well. A profound scholar and clear thinker, he was nevertheless just and firm. Popular with all classes, his advent to Toronto was hailed with much pleasure, and among a wide circle his face will be missed.

Among the different buildings in connection with his parochial work that have been erected at the instrumentality of Archbishop McEvay, are:

Extensions to Our Lady of Lourdes and archbishop's palace, Earl street.

St. Anthony's Church, formerly part of St. Helen's parish.

New church for St. Helen's parish, corner of Lansdowne avenue and Dundas street.

Extension to St. Patrick's Church, McCaul street.

St. Cecilia's Church, West Toronto, (new).

Theological seminary, erected [illegible] munificence of Eugene O'Keefe, at Blantyre Park, Kingston road.

St. Anne's parish, created out of St. Joseph's parish.

The King stood sponsor in person for the infant son of Lord and Lady Crewe, who was recently christened in the Chapel Royal, St. James' Palace.

A silver penny of the Saxon King Offa, bearing the inscription "Offa Rex," was recently found near Hitchin by Mr. G. J. Buller, a local anthropologist.

Electric Restorer for Men

Phosphonol restores every nerve in the body to its proper tension; restores vim and vitality. Premature decay and all sexual weakness averted at once. Phosphonol will make you a new man. Price $3 a box, or two for $5. Mailed to any address. The Scobell Drug Co., St. Catharines, Ont.

Cold Storage

All Kinds of

Furs

Stored for the summer season.

SATISFACTION GUARANTEED

W. SCOTT Co. Limited

Both Phones 264

Don't You Wish Your Landlord Would Hand You Back Your Rent Money Every Month?

If you would stop the rent foolishness and take the same money and buy a lot and build a house on it, it would be all yours—every months payment of it. We offer you an easy method of saving the money you pay for rent and keeping the value of it in your own possession for all time. Our plan is this:

Buy A Lot

and start building a little home at once. The full particulars of how this can be done will be explained to you by

J. T. O'Connell & Co.

136 HUNTER ST. OPEN EVENINGS

Newcombe Pianos

Comparison with other Pianos only serves to emphasize the quality that makes the NEWCOMBE

Distinctive and Pre-eminent

NEWCOMBE PIANOS Never Suffer by Comparison

LET US SHOW YOU our exclusive method of construction, which is the foundation of that pure quality of tone always found in the NEWCOMBE.

You are cordially invited to visit our Warerooms and examine our stock.

TAYLOR & WOOD

Dealers in Pianos and Real Estate

390 WATER STREET, PETERBOROUGH

GRANDTRUNK RAILWAY SYSTEM
RAILWAY TIME TABLE.

	ARRIVE	DEPART
Lindsay, Orillia, Midland, Gravenhurst, North Bay, Stouffville and Toronto	11.10 a.m.	8.30 a.m.
	9.00 p.m.	5.35 p.m.
Port Hope, Toronto, London, Detroit, Chicago and west, Niagara Falls, Buffalo, Cobourg, Montreal and east	8.25 a.m.	11.45 a.m.
	5.30 p.m.	9.05 p.m.
Toronto, Lindsay, Stouville, Uxbridge and Markham	10.15 p.m.	7.10 a.m.
Lindsay Local	8.15 a.m.	9.10 p.m.
Hastings, Campbellford, Madoc, Belleville, Kingston, Montreal and east	8.10 a.m.	8.30 a.m.
	8.55 p.m.	1.40 p.m.
Lakefield	10.00 a.m.	8.35 a.m.
	5.15 p.m.	12.25 p.m.

CANADIAN PACIFIC RAILWAY.

GOING EAST—

11.28 a.m. for Norwood, Havelock, Ottawa, Montreal.
7.47 p.m. for Indian River, Norwood, Havelock, Tweed.
12.10 a.m., midnight, Ottawa, Montreal.
1.01 a.m., midnight, Ottawa, Montreal.

GOING WEST—

5.26 a.m. for Toronto, Hamilton, Brantford, New York, Woodstock, London, Chatham, Detroit, Chicago, etc.
5.51 a.m. for North Toronto, West Toronto; connects with above train at West Toronto.
7.42 a.m. for Cavanville, Burketon, Myrtle, Lindsay, Toronto.
4.38 p.m. for Toronto, Hamilton, Galt, Woodstock, London, Chatham, Detroit, Chicago; also Fort William, Winnipeg and all points in Canadian Northwest.

IMITATION is the most sincere form of flattery. That is why some dealers advertise various kinds of Scranton Coal. There is only one genuine—that is the

D.L. & W. SCRANTON

We sell it at the following prices for May.

Stove and Egg $7.00
Chestnut $7.25
Pea Coal $6.50

R. Hicks & Co

248 MURRAY STREET

Coal Results

¶ We sell the very best quality of hard coal, as good as we know how to buy.

¶ Are you getting results from the coal you are now using? Are you sure it is good? Are you burning it the right way?

¶ There is a deal of difference in how you handle the range or furnace. Our long experience tells us that fact, and we are ready to advise any in doubt as to the best way to make use of coal as fuel.

MAY PRICES FOR COAL

Egg and Stove $7.00 per ton
Nut $7.25. No. 2 Nut $6.50 ton

THE PETERBORO FUEL & CARTAGE CO LIMITED

162 Charlotte-St. Telephones—Bell 261 270, (Machine)—270.
134 Aylmer-St. Tel. Bell 302

EAST CITY

COAL

And Wood Yard

MAIN OFFICE—111 Hunter Street East
Phone 96

All sizes of the best mined Coal delivered promptly to all parts of the city. Terms strictly cash.

MAY PRICE

Egg .... $7.00 ton | Nut .... $7.25 ton
Stove .... $7.00 ton | 1 2 ton $3.65
Pea or No. 2 Nut $6.50

Mixed Wood, $4.50 per cord. First class Tamarac

WEIR & O'BRIEN

ARCH. WEIR JAMES O'BRIEN

Lehigh Valley COAL

Best in the World

— May Prices —

will be as follows—:

Egg and Stove Coal $7.00 per ton
Nut Coal .... $7.25 per
Pea Coal .... $6.50 per ton
Also first-class Hardwood $6.00 per cord. Cutting & splitting extra

— FOR SALE BY —

J. E. A. Fitzgerald

Both Phones 111

BURN "OCCO" SCRANTON COAL

"THE VERY BEST"

Bell Phone 116

Machine Phone 116

MAY PRICES

Egg Coal .... $7.00 per ton
Stove Coal .... $7.00 per ton
Nut Coal .... $7.25 per ton
Pea Coal .... $6.50 per ton

Dry Hardwood and Slabs, cut and split as required.

ROBERT FAIR & CO.

LIMITED

A TEN DAY

Re-adjustment Sale

in our Carpet, Curtain and Linoleum Departments commencing Thurs., May 11

Union Reversible Squares

2½ x 3 yards, former price $4.75, for	$3.65
3 x 3 yards, former price $6.50, for	4.85
3 x 3½ yards, former price $7.50, for	5.85
3 x 4 yards, former price $8.00, for	6.35

All Wool Faced Tapestry Squares

2½ x 3 yards, former price $7.00, for	$4.55
3 x 3 yards, former price $7.50, for	5.80
3 x 3½ yards, former price $9.50, for	6.95
3 x 4 yards, former price $10.50, for	7.90
3½ x 4 yards, former price $12.50, for	9.30

Toronto Carpet Co. and Brinton's Celebrated Qualities

Brussels Squares

2¼ x 3 yards, former price $14.00, for	$10.50
3 x 3 yards, former price $16.00, for	10.75
3 x 3½ yards, former price $19.00, for	13.50
3 x 4 yards, former price $23.00, for	15.75

Imported Seamless Axminster Squares of Undoubted Qualities

2¼ x 3 yards, regular $15.00, for	$10.00
2½ x 3 yards, regular $20.00, for	12.50
3 x 3 yards, regular $21.00, for	14.65
3 x 3½ yards, regular $35.00, for	23.50
3 x 4 yards, regular $40.00, for	32.50

Rich Wilton Velvet Pile Squares

3 x 3 yards, regular $25.00, for	$17.75
3 x 3½ yards, regular $30.00, for	21.50
3 x 4 yards, regular $35.00, for	26.50

Seamless Kimberley Velvet Squares

Size 3 x 3½ yards, regular $23.50, for	$15.75
Size 3 x 4 yards, regular $20.00, for	17.75

"Sparta" Velvet Pile Squares

Size 3 x 4 yards, regular $20.00, for	$13.50

Tapestry Stair Carpets

10 pieces, 27 inch, regular 75c and 85c yard, for	48c

Tapestry Carpets

500 yards, all wool faced, regular price 50 and 55c a yard. Sale Price	39c

Velvet Pile Carpets

450 yards, with border to match, suitable for drawing rooms, sitting and dining rooms, also bedrooms. Regular price $1.35 per yard. Sale Price	$1.15
Japanese Mattings—500 yards, reg. price 18c per yd. Sale Price	12½c

Our Offerings in DRAPERIES, CURTAINS and CURTAIN NETS are the Season's **Best Bargains**

Madras Curtain Muslins—34 inch, cream, regular price 35c. Sale Price	19c
Curtain Scrim—36 inch, cross bar ecru, regular price 45c per yard. Sale Price	35c
Madras Muslins—48 inch, plain, cream, artistic desi.n. Regular price 60c yard. Sale Price	39c
Window Shades—Mounted on strong rollers, in white, cream and green; all perfect goods, no seconds. Special Sale Price	33c
Madras Curtain Muslins—20 pieces, colored, 45 to 50 inches wide in floral, stained glass and cathedral window designs. Regular value 50c to 76c the yard. Sale Price	35c
Bungalow Nets in ecru and cream, 48 inches wide; regular price 4cc yard. Sale Price	25c

Nottingham Lace Curtains

100 pairs, 3 yards long regular value $1.15, for	89c
75 pairs, 3 yards long, regular value $1..0, for	$1.19
75 pairs, 3 yards long, regular value $2.00, for	1.69
50 pairs, 3 yards long, regular value $2.50, for	1.98

High Grade Artistic WINDOW SHADES trimmed with rich Plauen lace insertions or motifs made to order in any width, at reduced prices during this sale

Brass Extension Rods—Can be extended to 54 inches long, with brass or silver knobs. Regular price 15c. Sale Price	8c
Brass Sash Rods—Small, suitable for doors or sash curtains. Sale Price	8c
Printed Linoleums—2, 3 and 4 yards wide in tile and floral designs, Regular price 55c the square yard. Sale Price	43c
English Printed Linoleums—2, 3 and 4 yards wide in tile, floral and bath room designs. Regular value 65c square yard. Sale Price	48c

GOVERNMENT ANNUITIES EXPLAINED BY DR. SAMSON

How Provision for Old Age May be Made.

Although only a few were present at the lecture on Canadian Government Annuities, by Dr. Sampson, lecturer in chief for the Canadian Government in the Collegiate assembly hall last night, still the meeting was a success. Those who were present showed a deep interest in the words of the speaker, and after Dr. Sampson had explained the annuity plan he launched out into a real elevating discourse on ambition and kindred topics which was a treat in itself. The doctor is a forceful speaker, and his extensive travels and wide experience eminently fit him to be in the philanthrophic occupation at which he is at present engaged.

Dr. Sampson directed the attention of the audience last evening to the Government Annuities Act of 1908, under which provision may be made by every man, woman and child domiciled in Canada against want or poverty, and for that happiness which comes with the removal of the haunting fear of destitution in old age.

All that is necessary to do in order to make this provision is to deposit from time to time in the nearest Postoffice savings bank, or if it is preferred to remit directly to the department at Ottawa, any amounts that you may set aside for the purpose, which amounts will be placed to your credit with compound interest at 4 per cent per annum and such an annuity as these amounts will purchase at the date fixed for the annuity to begin will be paid to you so long as you live.

There are two plans under which annuities may be contracted, called Plans A. and B. Under plan A in the event of death before the first payment of the annuity falls due the total amount which the annuitant has paid in with 3 per cent compound interest will be refunded to his or her legal representatives.

Under Plan B., where the same annuity is obtainable for small payments there will be no return in the event of death before the annuity becomes due.

Dr. Sampson in commencing his lecture said that he considered he was speaking on a subject of the most intense interest to every person. One of the most important questions with every person was where will I go when I am dead, and the other was what will I do when I am old. Ninety five out of every hundred men he remarked, would, when they were 60 years of age be toiling for their daily bread. Ninety-two men out of every hundred have lost all they had and had to begin life all over again. Thousands of Canadians went to the poorhouse yearly in a land where there should never be a poorhouse.

Dr. Sampson described the conditions of the English pension fund and compared it with the advantages of the annuity system. Seven hundred and twenty-eight thousand old men and women in England asked for a pension the first year the pension system was introduced.

If a Canadian boy 16 years of age would save the price of a cigar a day for a year, and put it into the annuity fund with the Government, and never touch it again, he would, when he became seventy years of age, come into an annuity of $183 a year for the balance of his natural life.

No medical examination was required. Passbooks for the convenience of depositors of small amounts on the weekly plan would be supplied by the postmaster or any money order office.

The Canadian Government has issued a little booklet entitled "Comfort and Happiness in Old Age," one passage of which reads, "If Canada is not ultimately to face the same conditions as exist in England and as many other European countries, the people of small income must make definite provision for old age. Let every man, woman and child remember that a few cents a week will provide with absolute certainty for an eventide of comfort and happiness.

At the conclusion of the lecture Mr. J. C Shook moved a hearty vote of thanks to the lecturer, which was seconded by H. R. H. Kenner.

VOCAL RECITAL

In Conservatory of Music, Monday, May 15th. Benefit of Miss Hallihan, assisted by Mr. F. Bemrose, Tenor; Mr. J Dennis Hayes, Baritone; Miss Julia Choate, Violiniste. Plan open Thursday morning at Madill's. Ticket 50 cents. 2d

LOCAL MEMBERS GO STAR GAZING

Paid a Pleasant Visit to Home of Dr. Marsh Last Night

Last evening a party of the members of the local branch of the Astronomical Society, paid a visit to the secretary, Dr Marsh at Springville, making the trip in the Rutherford-Grimes auto carryall, which took the many hills sturdily, and proved in every way, with Mr. Grimes at the wheel, a capable conveyance.

The evening was spent in viewing the moon, planets and stars, accompanied by explanations from Dr. Marsh, who never tires of giving information and assistance.

Before coming away, the party were entertained at lunch, Mrs. Marsh, and Miss Mary Marsh taking care of the visitors.

While the state of the sky was not of the best for observations, a fairly good look was had at our old friend the moon. Same old moon that looked down on Noah, floating around in the ark, and on Christopher Columbus discovering America. Still doing business at the old stand, an example of fidelity and probity. It seemed to the Review man, from what he said, that the moon needs improving. There are a lot of things lying around loose. The people seem to have done a heap of work but need to have time to tidy up a bit. There was plenty of saucer like spots which Dr. Marsh said were the craters of extinct volcanoes. If so, the streets and bridges committee need to get busy and level things up a bit. The places noted looked exactly like a custard pie after the cat has stepped in it. Those who seemed to be up in astronomy talked about the moon being "half-full and "nearly full" as if the orb of the sky had bibulous tendencies, and it sounded disrespectful to say the least.

Jupiter with four of his moons was a beautiful object, and those squinting through the scope had a look at Venus, doing her best to shed a light on the township of Emily. Venus was rather not up to the mark, due, Dr. Marsh explained, to refraction or, some other bothersome condition. Dr. Marsh's apologies were accepted.

Coming home the party were treated to a view of the bridge works fire, from the hills outside the city, and it made a striking and appalling glare, appearing as if all of the city were being destroyed.

FOR STONY LAKE

A Steamer will leave Wolfe St. Wharf at 8 a.m. Friday, May 12th, for Stony Lake points, returning same day, reaching city at 7 p.m. Freight will be received on Thursday afternoon at the boat or storehouse. 2d

Coal Oil

We have opened a depot for the sale of coal oil, at 163 Charlotte Street near corner of George Street, from which place we are now prepared to supply our oil customers at the old prices, delivered to any part of the city. Orders left at China Hall, telephone No. 121, or left at the new address, 163 Charlotte Street, will receive immediate attention.

6d-2w. MACFARLANE WILSON

I.O.F. Meeting

The semi-monthly meeting of Court Chemong, No. 530 I.O.F. will be held tomorrow evening at 8 o'clock in the S.O.E. Hall, Hunter Street. Several important matters for the consideration of the members calls for a full attendance.

A visiting P.C.R. will be present.

DIED

BENNET—At 358 Gilmour Street, Peterboro, on Wednesday, May 10, 1911 at 11 a.m., Rev. Wm. Bennet in his 84th year. Funeral on Friday afternoon. Friends please omit flowers.

FROM THE TROPICS TO HEAL US.

Cedron Seed Plant.

In Central America many natives are gathering the seeds of this plant, Cedron Seed, a rare medicine that has valuable curative powers. But few drug stores carry this seed, owing to the high cost of the article.

This country is a large consumer of this costly seed because it enters into the famous catarrh remedy, Peruna, sold the world over.

REGIMENTAL ORDERS FOR WEEK

Good Attendance for Marchout and Drill—Some Promotions

The 57th regiment held the weekly march out and drill last night. The orders for the week are as follows—

Headquarters,
Peterborough, May 9, 1911.

Orders by the officer commanding 57th Regiment, Peterborough Rangers.

1. Detail of duty for week ending 16th inst.: Captain for the week, Capt. McPherson; next for duty, Capt. Langford; subaltern for the week, Lieut. Hodgson; next for duty, Lieut. Kelly.

2. The commanding officer has been pleased to make the following promotions:—A Co., to be sergt., provisionally, Corp. B. Throop; to be corp., provisionally, W. W. C. McKinn; H Co., to be acting sergt.-major, Color Sergt. Smith; B Co., to be corps., provisionally, Ptes. Ed. Jewett, M. McMahon, Ed. A. Mulholland.

3. Leave of absence from parade is hereby granted to Major Bennett and Capt. Walker.

By order.
A. P. McLEAN,
Captain and Adjutant.

BIG BILL FOR THE REX THEATRE THIS WEEK

The bill that will be put on at the Rex Theatre the first three days of this week is an exceptionally strong one. Gladys Van and Arthur Pearce, in "Get a License," comes direct from the Plaza Theatre, Buffalo, and the "Two Georges" acrobatic merrymakers, come direct from Waterdown, N.Y. Nat Goetz, novelty rings, and the Marshall, colored entertainers, come direct from Shea's Theatre, where they held down the boards last week to crowded houses. Many of the local citizens witnessed Goetz and the Marshalls perform at Shea's and speak in glowing terms of their performance. All these acts are working for the United Booking Office of America, which is the Keith and Proctor time, suffice, etc., etc. There will be a matinee each day at 3.30 and two shows at night, starting at eight o'clock.

The Rutherford Grimes Motor Bus will be at the corner of Simcoe and George streets at 7 o'clock for hourly trips. Price 50c per hour for parties of from 8 to 14. 3d1c7

WHO'S COMING AND GOING

Mr. Wm. Glockling, president of the Canadian Trades Congress, is in the city to-day.

Mrs. W. J. Green, 375 Brock street, will not receive to-morrow (Thursday), and not again this season.

Mr. Harry Phelan has been appointed agent for this district, for the B. and R. Co., of Calgary, who handle Western city property and lands very extensively. Mr. Phelan has opened an office at No. 130 George Street, opposite the Canadian Express office, where he may be found.

... this city, was successful in passing first year examinations at McMaster University, Toronto.

Are They Comfortable ?

Many persons have difficulty in keeping their Spectacles from slipping down upon the nose and hurting the ears. We are fitting beautiful Spectacles of new form, that are the acme of comfort, and owing to the formation of the inconspicuous solid Gold Pads at the side of the nose, there is no marking of the nose crest or cutting behind the ears, and then too, they will not slip down. Optical Institute patrons who use them remark "That is the very kind of spectacles I have been looking for." A lady remarked "I would not do without those spectacles for $100.

THE OPTICAL INSTITUTE

Market Building — Peterboro

J. W. BROWETT, Optometrist

Phones Bell 1221 Machine 7

Special Bargains

For This Week

We offer a very attractive lot of **Summer Dresses** in silk and mercerized materials; several colors and patterns, very latest styles. Regular from $12.00 to $18.00; your choice this week for from	$4.00 to $8.00
This lot was secured by us from manufacturers clearings, and we are able to sell them for less than cost of materials. **House Dresses**, very nicely made, with kimona sleeve; good value at $2.00; this week only	$1.25
One lot of **Girls' Dresses** in white and striped wash goods, made up in sailor effects, nicely trimmed. Worth up to $3 00, going this week for $1.25 to	$1.75
One lot of fine **Silk Waists** made up in best styles, some pleated and some plain shirt waists effect, in white, blue and black, all sizes, regular $3.50. This week for	$1.98
Limited number of **Lawn Blouses**, nicely made, regular 75c To clear out at	.49

Men's Clothing and Furnishings. Best Value and Lowest Prices.
CALL AND SEE OUR BARGAINS—You will not be disappointed.

H. Zacks

READY-TO-WEAR STORE FOR MEN AND WOMEN

422 George Street Phone 711

The engagement is announced of Agnes Russell (Nessie,) daughter of Mrs. I. S. Alexander, of Essex, to Mr. Robert Norman Bell of Aurora, younger son of Dr. and Mrs. R. W. Bell, Toronto, the marriage to take place early in June.

Under the will of the late Mr. Alfred Huth, the British Museum has fallen heir to 50 rare volumes.

Pianos to Rent.

Pianos and organs rented from $1.00 per month up. Six months' rent allowed in case of purchase. The J. M. Greene Music Co., Limited, Charlotte street.

Peterboro' Tea Cakes

A delicious, unsweetened luxury.

5c each, and 20c dozen.

Made by

Coleman Bros.

Caterers and Confectioners.

426 George St. Phone 335

Tenders Wanted

Sealed tenders, marked 'Tender for Fuel," and addressed to the undersigned, will be received up till 12 o'clock noon on Wednesday, May 10th,

For 500 Tons or More of Soft Coal

to be either select 3-4 lump Youghiogheny, Red Jacket or Pittsburg Coal. The size and quality of the two latter to be specified to be weighed on the market scales and to be delivered to the different schools as required; also for the supply of Hard Coal as required.

G. H. THOMPSON,
Sec.-Treas. Board of Education.

A Gift That Only You Can Give

What would be better than a Portrait of Yourself? The kind we make? Come now before the rush and let us have the order. We are prepared to give you the best your money can buy.

Louis Mendel

STUDIO — 374½ George Street, East Side
The only Studio on George St.

SHERIFF'S SALE OF LANDS

Under and by virtue of a writ of FIERI FACIAS issued out of His Majesty's High Court of Justice, and to me directed and delivered, against the lands of Albert Wellington Tamblin, in an action wherein Emma H. Campbell is plaintiff and Albert Wellington Tamblin is defendant.

I have seized and taken in execution, and will offer for sale at my office in the Court House, Peterborough, on Friday, the 12th day of May, A.D., 1911, at ten o'clock a. m., all the right, title, interest and equity of redemption of the above-named defendant Albert Wellington Tamblin, in, to and out of all and singular that certain parcel or tract of land and premises situate, lying and being in the City of Peterborough, in the County of Peterborough, and being composed of Lot Number Nineteen, south of Edinburg Street and west of George Street, in the said City of Peterborough.

JAMES A. HALL,
Sheriff, County of Peterborough.

Sheriff's Office, Peterborough Jan. 30th, 1911. 6d

Fathers and Mothers of Boys

READ THIS

We are offering this season decidedly the best values ever offered in BOYS' SUITS, made of fabrics especially selected because of their superior wearing qualities, and tailored in a manner that insures shape, retention and all-round service. Extra stitches and tape reinforcements where they are needed. These suits will wear as you have often wished you could have your boy's cloths to wear.

H. LeBRUN & CO.

The Style Store for Men and Boys

PROBABILITIES
Friday, colder; partly fair with local showers.

THE DAILY REVIEW

REVIEW WANT ADS BRING RESULTS One Cent a Word

VOL. LXII., No. 110. PETERBOROUGH, ONT., CANADA, THURSDAY, MAY 11, 1911 TEN CENTS PER WEEK.

PARLIAMENT WILL ADJOURN ON MAY 23 FOR TWO MONTHS

Sir Wilfrid Makes Announcement in the House—Supply to be voted Until Sept. 1—Bank Affairs.

Ottawa, May 11.—Sir Wilfrid Laurier announced in the Commons yesterday that Parliament would adjourn from May 23 to July 18. The fact that he had decided upon these dates after consultation with the leader of the Oppostion was stated last week.

The Premier said that ten days ago the leader of the Opposition had drawn the attention of the House to the approaching Imperial Conference and the coronation of the King, and had alluded to certain rumors that he (the Premier) might not go to England for these events. Accordingly Mr. Borden had made three suggestions regarding the course which might be pursued in order to make possible the attendance of the Premier. The first of these was that the House should continue sitting, second, that Parliament should prorogue after completing its business, and third, that there should be an adjournment, the House previously voting sufficient supply to carry over the period of adjournment.

With regard to the second suggestion the Premier said it would be convenient to have the House prorogue with no part of the work undone; however, there still remained work to do.

As to the first suggestion there were two or three precedents. In 1894 Sir John Thompson, while Premier, went to Paris to take part in the negotiations regarding pleagic sealing; in 1897 Sir Wilfrid Laurier himself had gone to England to attend the celebration of the jubilee of Queen Victoria; and again in 1897 he had left the House in session to attend the Imperial Conference.

In each of these cases, said Sir Wilfrid Laurier, the business of the House was practically at an end. This year he had felt somewhat uneasy to leave such a heavy burden on his colleagues; however they had undertaken to take care of the work, and he had, therefore, consented to absent himself, leaving the work to be done in their hands.

With regard to Mr. Borden's third suggestion he agreed that there should be an adjournment in order to allow members to attend the coronation.

The question then arose at what time the House might adjourn. He had thought it might sit until the end of May, but it had been represented to him that there were two holidays during the last week of May, Victoria Day and Ascension Day, so on the whole he considered that it would be well to adjourn on May 23, and meet again on July 18. Meanwhile the House would go on with the session, and try to advance legislation as far as possible until May 23.

There remained the question of supply, said the Premier. After consultation with members on the other side of the House, it had been agreed that money should be voted to carry on until Sept. 1. Some supplies would have to be voted entire, such as the expenses of the coronation contingent, the festival of the Empire, and the annuities to Indians, which are under treaty obligation.

There was an animated discussion over Mr. Paterson's bill providing that clerks three years in the outside customs service could be transferred to the inside service. The Opposition thought that this provision would discriminate against men long in the service, especially if their politics did not suit the Government. There was also a discussion of the salaries of collectors of customs in large cities. Mr. Paterson said the Montreal collectors got $4,500 a year, and that Toronto would soon be advanced to that figure.

Continued on page 3,

A CONFESSIONAL

Topeka, Kas., May 11.—The Rev. Charles M. Sheldon, author of "In His Steps," in a sermon here, says he believes every Protestant pastor should have a confessional where members can tell their troubles.

RESCUED ON WATER'S BRINK

Insane Woman Saved at Falls, But is Dying.

Was Within a Few Feet of Cataract When Hauled Back.

Niagara Falls, N.Y., May 11.—Mrs. Elizabeth Hartley, an inmate of the Buffalo State Hospital for Insane, is dying at the Memorial Hospital from shock as the result of being rescued from death over the falls late yesterday afternoon.

Mrs. Hartley, who was not considered a dangerous patient at the Buffalo Asylum and was allowed entire freedom, came to this city to seek employment. She wandered through the reservation viewing the falls. After thinking the matter over she thought it would be "nice to die in that beautiful water," she said, and waded into the rapids a short distance above the cataract.

Park Policeman Harrington was nearby when the woman entered the water, rushed to the river bank, where pike poles are always in readiness for just such emergencies. Out into the rapids the woman waded until she lost her footing. Then she was swept down stream. She was within fifteen feet of the cataract when Harrington fastened the pike pole into her clothing and hauled her ashore. The woman was then in a semi-conscious condition, and she was rushed to the hospital.

This is only the second time in the history of the falls that a brink rescue has been recorded. The former one was the rescue of Amos Schweitzer of Toronto, who was saved after nearly an hour's fighting.

BRODEUR TAKING PAPERS WITH HIM

British Admiralty Will Have Look at Them

Special Correspondence.

Ottawa, May 11.—Hon. Mr. Brodeur, Marine Minister, is taking papers connected with the tenders for the building of boats of the Canadian Navy, to London, for the purpose of consultation with the British Admiralty. He left this afternoon for Montreal. Sir Wilfrid Laurier leaves this evening and embarks at Quebec to-morrow.

One Cut Off, One Restored.

Kingston, May 11.—The board of license commissioners have cut off one tavern license, that of Copper Lennox of the Jubilee Hotel, and a license was granted to James Norris of the Ottawa Hotel. This license was cut off by the board a year ago.

Missing Student Found.

Kingston, May 11.—W. Agassiz, the student reported missing from Yale, turned up in New York. Prof. J. C. Gwillim, his uncle, received a letter in which he stated he was well and taking a few holidays.

COMING FROM FRANCE

New York, May 11.—Representatives of the French and Swiss governments who will attend the International Property Conference to be held this month in Washington, D.C., arrived here on board the Provence, of the French line.

Leading the French delegation of three was Mons. Michel Pelleter, Mayor of Trouville. His associates were Mons. George Breton and Mons. George Millard.

The delegates from Switzerland were Mons. Edouard Waelti, Mons. Leon Poinsard, Mons. Freygodet and Mons. A. A. de Elois.

The purpose of the Property Conference is to formulate recommendations whereby patent laws of the different countries may be made uniform.

"I believe that the conference will be productive of practical results," Mons. Pelletier said. "The need of uniform patent laws is manifest, for they would foster commercial relations between the various nations."

MAY MOVE TO LONDON

Bishop O'Connor Mentioned for Possible Promotion

It is announced in Toronto that the successor of the late Archbishop McEvay will be Bishop Fallon, of London, one of the most popular of the prelates of the church in Ontario, and that Bishop O'Connor, of Peterborough, may be removed to the London Bishopric as a distinct promotion. Of course these are speculations at the present date, and it may be some time before the changes are made. The appointment of Bishop O'Connor as successor to Bishop Fallon would be very popular among the people of this diocese, although the loss ehre would be regretted.

Branch Mills In Berlin.

Berlin, Ont., May 11.—A representative of a large Cincinnati lumber firm is negotiating with Berlin for establishing branch mills and lumber yards here. The firm handles southern hardwoods very extensively, and this being a furniture manufacturing centre makes it a favorable location for their Canadian business.

The Daughters of the Empire, the Canadian Club and Women's Canadian Club will act jointly in arranging the program for the unveiling of the statue of Queen Victoria here on May 29 by Earl Grey.

Officials of the people's railway stated yesterday that negotiations were going forward for the sale of the company's bonds upon the completion of which construction work would immediately be resumed.

Postal Rate Reduced.

Ottawa, May 11.—Notice has been received by the Postoffice Department of the reduction in the rate of postage on letters posted in Southern Rhodesia and in the Commonwealth of Australia, addressed to Canada, from twopence per half ounce, to one penny per half ounce. In the case of Southern Rhodesia the reduced rate took effect on the 1st April, 1911, and in the case of Australia it will take effect on the first of May. 1911.

Montreal Merchant Dead.

Montreal, May 11—Jos. G. Meagher, president of the firm of Meagher Bros. & Co., Ltd., wholesale wine merchants, Des Bresoles street, died yesterday. The late Mr. Meagher was born sixty-one years ago in Kingston, Ont., coming to Montreal some thirty years ago.

PROTECT LINES AND PROPERTY

Reserve Force of Police to be Formed at Mexico City

Special to the Review

Mexico City, May 11.—Foreign diplomats are conferring to-day with the object of forming a reserve force of five thousand police to protect the lives and property of foreign residents.

U.S. SENATORS ARE MAKING BITTER ATTACKS ON THE PACT

Newspaper Trust at the Bottom of it—Farmers and Manufacturers Unite to Oppose It.

Washington, May 11.—Vicious assaults on the Canadian reciprocity bill marked yesterday's hearing on that measure by the Senate finance committee. Farmers from the border states, fishermen from Gloucester, Mass., manufacturers of wire cloth for papermaking, and manufacturers of book, wrapping and news print paper all poured forth hottest against the bill.

Probably the greatest outburst occurred when former Governor John Strange of Wisconsin introduced, as representing wrapping paper manufacturers and the Boards of Trade of Neenah and Menasha, Wis., addressed the committee. He swerved from criticism of the bill to attack the American Publishers' Association and its related organization, the Associated Press, until finally Senator Penrose asked him to limit his remarks to his specific objection to the bill.

Mr. Strange characterized the bill as a "cowardly" measure and as lacking love of country, and brought forth at the demand of "the greatest trust in the world."

He said that Congress would not be in session yesterday considering the bill "if it had not been for this combination in restraint of trade."

"When a man who occupies an exalted position listened to such demands for fear of failure of re-election, rather than to the welfare of his nation, it is time to stop," he exclaimed. "Why should the Secretary of State be influenced to become an auxiliary to the purchasing department of the newspaper trust of the country?" he asked.

"To what trust do you refer?" enquired Senator Stone.

"The newspaper trust, the most vicious in the world," responded the witness.

"Well, you manufacturers have an association?" suggested Mr. Stone.

"It is only social, like the lawyers," responded Mr. Strange. "It is not to control prices, but is for the purpose of defence."

The witness contended that the "purpose of the alleged newspaper trust was to monopolize news through the incorporated Associated Press."

Judge Charles P. Moore of New York, for the book manufacturers, characterized the measure as "a sterilized variety of reciprocity that really does not reciprocate."

J. T. Carey, president of the International Brotherhood of Paper Workers, and Barnard Bensen of Kalamazoo, Mich., opposed the bill on behalf of paper mill workers.

Guy Cunningham and Thomas J. Carroll of Gloucester, Mass., filed a brief in opposition to the bill on behalf of the fish industry.

Frank W. Cabel of New York, on behalf of the wire cloth manufacturers, told the committee that they would be seriously injured by their patrons, the American paper manufacturers, losing trade.

JUAREZ IS CAPTURED BY THE REBELS; NAVARRO A PRISONER

Fighting is Severe—Madero Says He is Still Willing to Make Peace.

Ciudad Juarez, Mexico, May 11.—This little bullet-riddled city to-day is the provisional capital of Mexico, and Francisco I. Madero, jr., provisional president, and his staff have taken possession after winning the bloodiest battle of the Mexican revolution.

In a corner room of the barracks in which for two days he held out against the fire of the rebels, Gen. Juan Navarro, the federal commander, is a captive, having surrendered yesterday with almost his entire garrison of several hundred men. His face is sunken, his head is bowed, and he does not talk, for the bitter sting of defeat has disheartened him.

In contrast, in another part of the town, is Francisco I. Madero, jr., the conqueror, surrounded by members of his family and his staff, joyous, exultant and flushed with victory; yet ready, he says, to make peace with the Mexican Government if it is disposed to deal frankly and sincerely with the revolutionists, and without such vague promises as "President Diaz's manifesto contains."

All the dead are being buried today. A conservative estimate of physicians as well as of insurrecto leaders who surveyed the fighting puts the federal dead at nearly fifty and the rebel loss at about fifteen, with a total of nearly 250 wounded on both sides.

Gen. Madero, who arrived yesterday afternoon at the corrall where the Federal prisoners are quartered, made an address full of sympathy and encouragement.

"You fought for Gen. Diaz," he said at the conclusion of his speech, "because you had to, because you were a part of that system which we are trying to dissolve. In a few days perhaps peace will be restored. You soon will be free. If the war is to be continued you can have your choice of being paroled or joining the army of liberation. In the meantime we shall treat you as brothers, not as foes."

Orders were being issued by Gen. Pasqual Oriszco all afternoon to guard streets and houses to prevent looting. Gen. Oriszco is said to have shot two men he caught trying to steal.

Gen. Navarro tried about noon yesterday to arrange an armistice, but the rebels would accept nothing except immediate surrender.

The grey-haired general stood in the doorway of the barracks and received Col. Garibaldi. Raoul Madero, a brother of the rebel leader, dashed forward with his gun pointed at Navarro ready to shoot if Garibaldi was hit. Federals and insurrectos alike, however, withheld their fire while the surrender was being arranged.

The federals in their humiliation tore off their visor caps and uniforms and under guard of the rebels walked dejectedly in their underclothing down the street to the corral. They numbered about five hundred. Last night it was reported that 150 of them had taken the oath of allegiance to Gen. Madero and will join his forces.

The amount of ammunition in Jaurez is beyond the expectations of Madero. While he still wants peace, the condition will have to be broader, as he will now be in a position to recruit thousands.

The insurrectos now have two mortars, three machine guns and two field pieces.

A New Newspaper.

Montreal, May 11.—With a weekly newspaper, whose policy it will be to fight for civic and provincial reform and particularly for the autonomy of the city of Montreal, Ald. Geo. Marcil will enter the field of civic journalism on Saturday.

The new member of the fourth estate will be known as "Le Peuple," and will be edited by Mr. F. Segue, of Le Canada.

HIS LORDSHIP BISHOP O'CONNOR, who, it is rumored, may become Bishop of London, in the shift caused by Archbishop McEvay's death.

LEVEE CLINGS TO CHAIRMANSHIP

Will Not Resign From Board Unless Forced

Toronto, May 11.—Although sharply criticized in Judge Winchester's report, Chairman Levee of the Board of Education refuses to resign.

The report, which was read at a special meeting yesterday, was couched in direct language. It stated that in the opinion of his honor, the charges made by Saturday Night had been sustained by the evidence, and, moreover, that promises made by Mr. Levee as to generous melon-cutting operations for the benefit of fortunate holders of Slocum shares were, to say the least, rather more optimistic than past earning records justified. The merits of the medicine itself were not entered into.

After hearing Secretary W. C. Wilkinson read the voluminous report, Trustee Fairbairn was seized with a bright idea. Mr. Levee should resign—very simple solution. Trustee Dr. Noble thought so too, and seconded the motion, which went so far as to propose the instant appointment of a successor. It looked like a landslide for a minute, but the chairman resolutely declined to offer himself for the obsequies. Could he be forced to do so? Nobody knew, save Mr. Levee himself, and he was quite positive that he could not be.

An opinion from the board's solicitor will be asked.

Preparing Hydro Report.

Kingston, May 11.—P. B. Yates, assistant engineer of the Hydro-Electric Commission, is here at the request of Ald. Elliott, chairman of the light, heat and power committee, to make a report on the cost of transfer, etc., in the case if Kingston did business with the commission. Yates is looking over the plant and city generally.

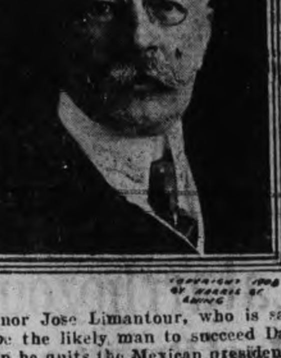

Senor Jose Limantour, who is said to be the likely man to succeed Daiz when he quits the Mexican presidency.

WORKMAN GIVES HIS VIEWS ON IT

Montreal Theologian Says Views Are Orthodox.

Montreal, May 11.—Yesterday afternoon's session in the case of libel brought by Prof. Workman against the Wesleyan Theological College was converted into a series of disquisitions on the Methodist belief. Dr. Workman was at first reluctant to state his views, but on Mr. Justice Weir pointing out that it was essential that he should declare himself on the various subjects touched upon in the allegations brought against him, he consented to reply to the questioning. No admission, however, could be secured from him that the views were at variance with the standards of Methodism.

Cross-questioned as to his creed, he maintained that the virgin birth was not a cardinal doctrine of Methodism and that he could not express an opinion on the matter. It is a question yet to be settled, he said.

He said on the doctrine of the atonement that the sacrifice of Calvary was not a propitiation or expiatory act.

He also said that he was not inclined to regard the portion of Scripture telling of Christ partaking of bread and fish after the resurrection as an allegory.

On the subject of original sin witness declared that children were born in innocence.

Asked whether the standards of Methodism permitted one to doubt whether Christ was God or not, Dr. Workman gave an affirmative answer.

W.F.M.S. In Session.

Chatham, May 11.—The ladies of the Women's Foreign Missionary Society of Western Canada for the Presbyterian Church in conference here, have decided to reject the basis of union proposed by the foreign missionary committee of the church for the home and foreign missionary societies. Objection is made to the union on three points, first, in reference to the proposed new name for the amalgamated society, second, the manner in which the estimates are proposed to be made for the different branches of missionary work, and third, the proposed manner in which the field will be covered by the united association.

The ladies of the foreign society prefer their estimates shall be made up by the missionaries and officers of their society in the mission field, instead of by the church at home, and they also think that the work among the heathen of foreign lands should be kept entirely separate from the schemes of the church, just as it is at present.

GET READY SAYS BRODEUR

Tells Quebec Liberals to Prepare for Early Election

Ottawa, Ont., May 10.—The Quebec Liberals held a caucus to-day. It is understood that Hon. Mr. Brodeur informed them to be in readiness for a general election at an early date.

CONDITION OF POPE SERIOUS

Suffering From Arterial Degeneration-Sisters in Attendance

Special to the Review.

Rome, Italy, May 11.—The condition of the Pope is exciting gravest apprehension. His three sisters are with him and practically acting as his nurse. His physician is constantly within call. His Holiness is suffering from arterial degeneration.

EGYPT CANNOT GOVERN ITSELF DECLARES SIR ELDON GORST

Efforts to Develop Self-Government are a Failure.

London, May 11.—Sir Eldon Gorst, the British agent and consul-general in Egypt, in his report on Egyptian affairs, which has been issued as a Parliamentary paper, frankly asknowledges that the efforts made to develop self-government have been disappointing. The legislative council and the general assembly, he says, have become mere instruments of Nationalist agitation against the occupation." They seek to render the business of the Government impossible.

"The conclusion to be drawn," says Sir Eldon, "is that the policy of ruling this country in co-operation with native Ministers at the present time is incompatible with that of encouraging so-called representative institutions."

The British agent adds:

"We have to make the Egyptians understand that the Governments do not intend to allow themselves to be hustled into going further or faster in the direction of self-government than they consider to be in the interests of the Egyptian people as a whole. Until this elementary lesson has been thoroughly learned, no proposals looking to the further development of the legislative council can be usefully entertained."

LANSDOWNE ALL IN

London, May 11.—Report is current that Lord Lansdowne's health is so poor that he will be forced to take a long rest. Overwork, due to the Veto Bill, and the proposed reform of the House of Lords, is the cause.

Ex-stormonter's Gift.

Cornwall, May 11.—L. A. Ault of the Ault-Wiborg Co. of Cincinnati, Ohio, and Toronto, and president of the park commissioners of Cincinnati, has presented that city with 134 acres of land, valued at $80,000, to be used for park purposes. The property is located near the Linwood water tower, overlooking the Little Miami River, and affords an unobstructed view of the Ohio River and Ohio Valley. The only condition attached to the gift was that the city improve Principio street, as an approach to the park. Mr. Ault has been named the Ault Park. Mr. Ault has notified Park Expert Kesler to let him know of other properties adapted for park purposes, as he plans to give these to the city.

BETWEEN YOU AND ME

(By Dusty Day.)

Little words of wisdom,
Said by city dads,
Caused some big eruptions
'Gainst the things called fads.

Little drops of moisture,
Larger drops of oil,
Started post card letters
From the sons of toil.

Little breezes blowing,
Little chunks of dust,
Make us mad, by thunder,
More than once we cussed.

Little drops of water
Did the work before;
City dads, please listen,
Let us have some more.

—o—

It is better to be full of power than full of prunes.

—o—

Ah wad some power the giftie gie us
To eat that dust when ithers see us;
And smile some more!

—o—

Every cloud has a silver lining but the clouds of dust.

Coughs, Colds Bronchitis

If there is an ailment in the throat or chest, it is surely essential that the remedy be conveyed direct to the affected part. It's because the healing vapor of Catarrhozone is breathed into the sore, irritated throat and bronchial tubes, because its balsamic fumes kill the germs and destroy the cause of the trouble. These are the reasons why Catarrhozone never yet failed to cure a genuine case of Catarrh, Asthma, Bronchitis, or Throat Trouble.

The wonderfully soothing vapor of Catarrhozone instantly reaches the furthest recesses of the lungs, produces a healing, curative effect that is impossible with a tablet or liquid, which goes merely to the stomach, and fails entirely to help the throat or lungs.

To permanently cure your winter ills, your coughs, sneezing, and Catarrh, by all means use a tried and proven remedy like Catarrhozone. But beware of the substitutor and imitator. Look for Catarrhozone only. 50c and $1, at all dealers. 10

Catarrhozone
Just Breathe It, Cure is Sure

The Daily Review

THURSDAY, MAY 11.

MR. BECK ON POWER

The address on power by Hon. Adam Beck last night was a most interesting one, especially to those who were not aware of the power conditions in the various cities and towns in the province, and who were, therefore, glad of an opportunity to be enlightened. The hearty reception given to the minister of power, the representative character of the audience, indicate a deep and absorbing interest among Peterborough citizens in the procuring of cheaper power for the city, and the deriving of the greatest benefit for the people from the development of the water powers of the district.

Mr. Beck did not hesitate to say that he thought that the power prices being charged in Peterborough to-day were too high. They amounted to 7 cents a kilowatt hour for lighting, after the discount had been allowed. He did not prophesy to what extent prices could be reduced, but left the inference that a venture by the city into the power field would be profitable in securing a lower rate, especially to the small users.

One thing that was made plain by Mr. Beck was that the power report rendered by the Hydro Commission was rendered in response to the request of the City Council.

This is important only so far as it affects the statement that the City Council had done nothing in the power matter, and that the report had resulted from the efforts of outside parties. In this connection Ald. Bradburn made an interesting statement, saying that the Council hoped to see the day soon when it would have the privilege of submitting to the people a power proposition whereby the city would engage in the power business, and he trusted to see it carry with few dissenting votes.

It is the desire of the people of Peterborough that all possible information shall be gathered about the power situation as it relates to this city. If any practicable scheme present itself whereby the city can gain distinct power advantages that it is not enjoying under private ownership, there is little doubt that the people of the city will take it up with enthusiasm, as cheap power is most desirable. Mr. Beck's intimation that the Healey's Falls power, which no one has yet secured, will be made available by the government for the people of Peterborough, is most welcome news, as if the government wins in the law suit, the city will get the benefit. It is to be hoped that if anything is done in the power matter it will be done promptly, because delay in the placing of a proposition that can be intelligently discussed before the people will not serve any good purpose.

IMPERIAL RELATIONS

The imperial conference that is about to be held in London within the next few weeks will be of immense importance to Canada in its relation to the empire. The day is rapidly approaching when Canada cannot be content to merely develop her resources, careless of the international obligations of a nation. She will be called on to assume some of the care and burden of the guidance of the destinies of the empire as a whole, in her relation as chief of the Dominions overseas.

Until the present time the "colonies" have been left free to devote themselves to problems of internal development, and Canada at least has only within the last few years been able to emerge from the struggles that followed confederation, and become a potential factor in the scheme of an imperial council.

There are undoubtedly many great difficulties in the way of an imperial council, especially as it may deal with the foreign policy of the empire. Canada has not so far, as we believe it does not to-day, desired to meddle with the ordinary foreign affairs of Britain as the head of the empire. Canada is a free, independent nation, making her own trade treaties, and bound in only a very few instances to the mother country in limitations of autonomy. She has had nothing to gain and much to lose by seeking to impose her wishes on Britain in the matter of imperial policy, except in so far as they affect Canada's own welfare. But the day is passing, as we have said, when she can assume this lofty, disinterested attitude. The men of the old countries are turning to the young giants across the sea for support and backing. They want to have Britain as merely the centre of a group of nations allied by ties of blood and kinship, loyalty to the ideals of the British constitution and determined that the empire on which the sun never sets shall rise in renewed vigor as the hope of the world's peace.

Among the problems that will be discussed at the imperial conference, involving closer relations between the scattered parts of the empire, are:

Merchant shipping and navigation laws.

Cheaper cable routes.

The all red route.

Imperial Court of Appeal.

State owned Atlantic cable and telegraph lines across Canada.

Imperial representation.

Commercial co-operation for benefit of British manufactures and shipping.

Emigration and labor exchanges.

British and status of Dominion navies.

Naturalization.

The most important of these is, undoubtedly, the question of imperial representation. It has yet to be shown that the people of Canada want to be represented in an imperial parliament, though they would probably welcome most enthusiastically some method of enabling the overseas Dominions to co-operate with the mother country towards the tightening of the empire bonds. The colonies, apparently, have not a great deal of wish to pull the strings at Downing street, though many years ago, before the British statesmen had realized the importance of the colonial possessions, many were the occasions when a strong jerk would have smoothed matters considerably.

At this time of day, when the imperial spirit in the empire is so strong, following on the formation of the commonwealth of South Africa, the development of Australia and New Zealand, and the progress of Canada, it would have been a lasting disgrace for Sir Wilfrid Laurier not to have gone to the conference, because, in the eyes of the Canadian people, the question of Canada's position in, and future relations to, the empire, which she so proudly acclaims, is paramount. Reciprocity with the United States pales into insignificance beside the imperial issue.

EDITORIAL NOTES

A man in Hull jail thinks he is lazy, and whenever he does not work fast enough to suit his ideas, pummells himself as punishment. What an odd ailment. Most men would like to pummell anyone who tried to make them do more than exercise themselves.

Brockville is to have free mail delivery because one George P. Graham, happens to represent it in the House of Commons, being at the same time a Cabinet Minister. If Brockville hasn't got very much push about it, it seems to have some pull.

The Ottawa Journal which has been supporting reciprocity has been turned against the pact by President Taft's declaration that reciprocity is the only hope of the United States of spiking all chance of a furthering of the imperial trade preference. The Journal wants the preference and British connection before it wants reciprocity with the United States. It isn't alone in that idea, which is shared by about three-fourths of the people of the Dominion.

It is said that Hon. Mr. Fielding will resign if the Commons is adjourned for two months. He wants to put the reciprocity pact through. Fielding is the man who in the early days of confederation worked tooth and nail to upset it. To-day he will go to any lengths to put through the reciprocity pact, disregarding the signs of the times that Sir Wilfrid Laurier is more wisely heeding. This very obstinacy makes Mr. Fielding an unsafe man to lead the House in the premier's absence.

The Queen has directed that her ladies-in-waiting shall wear dresses that touch the ground and that they shall wear waists with high necks. The decollete gown, except for most formal occasions, is to be barred at court. There is sense in this, but surely not as regards skirts that touch the ground. For ordinary wear the most comfortable, sanitary, and neatest skirt is one that clears the ground all round, escaping the dirt and dust. The long skirt would not do in Peterborough, in any event, where the streets are oiled (or supposed to be.)

The death of Archbishop McEvay, of Toronto, removes a most able prelate of the Church of Rome, one who was generally recognized as an energetic administrator, profound scholar, and a leader of great worth. The name of Bishop O'Connor, of Peterborough, is mentioned as the probable successor to the London bishopric, succeeding Bishop Fallon, who is mentioned as the most likely successor of the late archbishop. It would be pleasing to see Bishop O'Connor rewarded by the church with a promotion, even though it means his leaving Peterborough.

The Toronto Globe is worrying about how the Conservative leader will be able to make the tour of the west, and come home alive. It's safe betting that if he cannot fare any better than Sir Wilfrid Laurier did at the hands of the western grain-growers, it would be wisdom for him to stay at home. But Mr. Borden has no 1893 platform of free trade with which to be confronted, no record of broken pledges, no stultification of principle and conviction for the sake of office. Mr. Borden may be asked to lay down his fiscal program, if returned to power at the next election. And this he will probably be able to do to the complete satisfaction of the western supporters of the party.

TAFT'S INSULT

Ottawa Journal

The foregoing illustrations illustrate one respect in which President Taft's deliverance calls for attention in Canada. Mr. Borden has dealt well with it. The Journal has suggested a second aspect, on which Mr. Borden has not touched. He could not. He is an official representative of a great part of the Canadian people; and for him to say anything undiplomatic would be a mistake. He could not therefore say or intimate that President Taft's utterance is little better than an insult to the people of Canada. In the Journal's opinion it is that. We under the Union Jack should not hear declared publicly by the ruler of any foreign country that he wants the adoption by his own people of a public policy on the ground that it will block a possible internal policy of the British empire. Particularly when he requires the co-operation of the Canadian people to effect his end. It is an astounding thing that President Taft could do this. Canadians have a right to resent it deeply. If a British prime minister were to declare in advocacy of a trade arrangement with the State of New York—if such were possible— that the arrangement would block the improvement of trade relations between New York and the rest of the United States, the American republic would be in a flame of fury in twenty-four hours. An agreement so advocated would have as much show of progress as a cow under a railway train. Even the most judicial of our American cousins appear to regard Canada as unable to feel warmly on such subjects. They seem to be confident of our having no ideals except dollars—as too thick-skinned to possess any political susceptibilities. Too dense, even to possess ordinary logic except in barter. Otherwise President Taft could not have used that phrase about forces here trying to separate Canada from the United States by "a Chinese wall." The Chinese wall does now exist. The United States put it there long ago. They put it there in the hope that this country would so be starved into begging for entrance to the American union. They kept it there in hope for forty years, despite the frequent prayers of some of us. It failed. They see that now. They are prepared now for a consideration to knock some blocks of the wall; yet even the judicial mind of the President can not propose this without proclaiming the idea that his country is the liberal minded side, and that it is Canadians, or some of them who are hell bent on a Chinese wall against the United States. What does the president take us for? Dolts who can not realise that preferential trade within the British empire has no thought particularly of the United States? Who can not see that preferential trade has no bearing with regard to the United States different from what it has with regard to all the rest of the world? Inter-British preferential trade has no animus against the United States, and the president of the United States should keep an adverse tongue off it.

Wood's Phosphodine, *The Great English Remedy.* Tones and invigorates the whole nervous system, makes new Blood in old Veins. *Cures Nervous Debility, Mental and Brain Worry, Despondency, Sexual Weakness, Emissions, Spermatorrhœa, and Effects of Abuse or Excesses.* Price $1 per box, six for $5. One will please, six will cure. Sold by all druggists or mailed in plain pkg. on receipt of price. *New pamphlet mailed free.* The Wood Medicine Co. (formerly Windsor) Toronto, Ont.

CASTORIA
For Infants and Children.
The Kind You Have Always Bought
Bears the Signature of Chas. H. Fletcher

REVIEW WANT ADVTS.

The Review want advertisements are read by thousands, for people want what they want when they want it.

If you need help,—Servants, hands, or workmen try the Review want ad columns.

If you have anything to sell, from a pickaxe to an Auto, use the Review want ad columns.

If you have lost anything try a want ad in the Review and almost certainly you will recover the lost article. If you want an owner for anything found a Review want ad will bring the owner to light.

One Cent Per Word
Advertisements under this head 1c per word

Advertisers, if they prefer, may use as many as 25 words at the rate of 25c for one insertion, 38c for two insertions, and 50c for three insertions.

RATES

10 Words—1 TIME 10 Cents
25 Words—1 TIME, 25 Cents
25 Words—2 TIMES, 38 Cents
25 Words—3 TIMES, 50 Cents
25 Words—6 TIMES, 75 Cents
LOCALS (Reading Type) 48 cts per inch (4 cents per line.)
LOCALS in Dark Type 60c per inch (5 cents per line.)

Lost or Found

LOST

ON WEDNESDAY, 10th inst., somewhere on George or Simcoe streets between the Rex theatre, Hamilton's grocery and Robert Fair & Co's. store, a CHASED GOLD BELT BUCKLE, attached to black elastic belt. Finder will be suitably rewarded by leaving it at ROBERT FAIR & CO'S, Limited, store, 383 George st. 3d110

For Sale or To Rent

PRIVATE SALE

FURNITURE, GAS STOVE, RANGE, ETC. Bargains—at 214 London Street. 3d

MOTOR FOR SALE

ONE TO TWO H. P. DIRECT CURRENT Electric Motor. In perfect order. For sale at a bargain. Apply to Review Printing Co., Peterborough. tf

OFFICES TO RENT

NEAR POST OFFICE, HEATED AND WITH good vault. Dennistoun, Peck & Kerr.

TO RENT

LARGE STORE HOUSE, Hunter st., on Grand Trunk spur, suitable for wholesale warehouse or fruit dealer. Will rent building or section. Apply C. H. Rogers, Peterborough Canoe Co. 12d

FOR SALE—$3000—FOR SALE

FOR SALE AT THE PRICE OF $3,000—THAT Eligible Residence, No. 147 Hunter St., East. Brick, steam heated, modern conveniences, seven bedrooms, fixed basins and taps in bed rooms, billiard room in basement. Ten minutes walk from post office. Apply to Mr. E. A. Peck, Peterborough

FOR SALE

Iron Pipes for water and steam, Posts, Belting Pulleys, Shafting, Chains, Iron and Wood Pulleys, Steal Beams, Rails, Wire Fencing new and slightly used. Very cheap. Send for Catalogue, and state what you need.

The Imperial Waste & Metal Co.
7 Queen Street - MONTREAL

R & O Richelieu Ontario Nav. Co.

STEAMER "BELLEVILLE"

Leaves Toronto 7.30 p.m., every Tuesday for Bay of Quinte, Montreal and intermediate ports.

Connections at Montreal for Quebec and Saguenay.

Tourist line steamers "TORONTO" and "KINGSTON" commence running June 1st., leaving Toronto 3.00 p.m. daily except Sunday. After July 1st., daily.

For rates, folders and tickets apply to local agents or write—
H. FOSTER CHAFFEE, A.G.P.A., Toronto.

WE SELL Anything you want
WE BUY Anything you have to sell.

JAY'S Stores
388-392 AYLMER ST. PETERBORO'

NOTICE

This is the time to look over your spring wardrobe. Bring them to us and you will be surprised the improvement we can make in them. We clean, press and repair all outer garments worn by lady or gent.

—TWO STORES—

Geo. R. Record
73 Simcoe-st. - - - - Phone 669
Charlotte-st. - - - - Phone 575
Machine 357.

GRAND TRUNK RAILWAY SYSTEM

VICTORIA DAY
Single Fare
FOR ROUND TRIP
(With minimum charge of 25 cents)

Between all stations in Canada, also to Niagara Falls and Buffalo, N.Y., Detroit and Port Huron, Mich.

Tickets good going May 23rd and 24th
Return limit May 26, 1911.

ROUND TRIP
HOMESEEKERS' EXCURSIONS
At low rates, via Sarnia or Chicago.

Literature and full information from City Ticket Office, 334 George st.

B. A. ROSE,
City Passenger Agent.

CANADIAN PACIFIC

GREAT LAKES SERVICE

FIVE SAILINGS WEEKLY TO
SOO, PORT ARTHUR FORT WILLIAM

Daily except Friday and Sunday from Owen Sound
Connecting Train leaves Toronto at 8 10 a.m.

Ask Agent for particulars—
W. McILROY - AGENT - PETERBORO

CANADIAN NORTHERN

REDUCED FARES

TO THE BEST NEW LINE IN THE LAST BEST WEST

By the Canadian Northern route, the most interesting way to the Western Provinces.

HOMESEEKERS and SETTLERS RATES

See that your ticket reads via Canadian Northern.

For all information apply to Grand Trunk Ticket Agents, or write District Passenger Agent, Canadian Northern, Toronto.

Canadian Pacific Ry.
EMPRESSES
And other Steamships

FROM MONTREAL AND QUEBEC
Lake Champlain........May 11th
Empress of Britain....May 19th
Lake Manitoba........May 25th
Empress of Ireland....June 2nd
Lake Champlain........June 8th

Special sleeping car to the ship's side leaving Toronto at 10.30 the evening before for "Empress" sailings.

I. E. SUCKLING, General Agent for Ontario, 16 King street E. Toronto.

Apply to any Steamship agent, or to W. McILROY, agent, Peterborough.

TORONTO SAVINGS and LOAN COMPANY

Paid up Capital - - $1,000,000.00
Reserve Fund - - - - 720,000.00

Savings Department

3½% interest paid quarterly on deposits of One Dollar and upwards. Interest accrues from date of deposit to date of withdrawal.

Depositors are offered every facility afforded by modern methods of banking

Security Afforded Depositors

Total Assets of the Company, December 31st. 1910 - - $3,355,504.40
Total Liabilities to the Public 1,566,026.69
Surplus - - - - $1,789,477.71

Money to Loan
on City or Farm Property at lowest current rates of interest

HEAD OFFICES:
436 George St., - Peterborough
W. G. MORROW
Managing Directors

AUCTIONEER
James E. Cope
Auctioneer and Valuator
FARM and REAL ESTATE SALES Executed with Promptness and Care.
OFFICE and RESIDENCE, 213 Stewart St.
At Munro House, Saturdays.

Medical

DR. E. V. FREDERICK
M.R.C.S. (Eng.) L.R.C.P. (London)—Surgery and Diseases of Women. 402 George Street. Hours 1.30-3.30—7-8.

DR. FRANK C. NEAL
M.R.C.S., Eng., L.R.C.P., London. "Internal Medicine."
Special Attention to Diseases of Chest.
Hours: 2-4 p.m., 7-8 p.m. Phones: Bell 851, mach. 226
314 Rubidge Street.

DR. BUCHANAN
F.R.C.S., Edinb: M.R.C.S., Eng., L.R.C.P., Lon. Specialist Eye, Ear, Nose and Throat. Phone 519; 169 Charlotte St. Hours—9-11 a.m., 2-4 p.m. 7-8 p.m.

DR. E. A. HAMMOND
Late assistant Westminster Hospital, Brompton Hospital, National Heart Hospital, St. John's Skin Hospital, London, Eng. Also of Rotunda Maternity Hospital, Dublin.
Special—Diseases of Heart, Skin and Stomach
Office—543 Water Street
Bell Phones, Office 463—House 1301

Osteopathy

DR. ASA G. WALMSLEY
Osteopathic Physician
Office over Canadian Bank of Commerce, Hunter Street entrance.
Office Hours—9 to 12 a.m., 2 to 5 p.m. Evenings by appointment. Consultation free. Bell Phone 649

Legal

RUDDY & BURNHAM
Barristers, Solicitors, Notaries, etc
Office—No. 379 Water Street, Peterborough
Money to Loan.
ROBT. RUDDY, K.C. J. H. BURNHAM, M.A.

O'CONNELL & GORDON
BARRISTERS, SOLICITORS AND NOTARIES
Hunter Street, two doors west of Post Office.
DANIEL O'CONNELL GEORGE N. GORDON

A. E. DIXON
Barrister, Solicitor, etc.
Office corner Hunter and George Sts., Peterboro
Entrance next to W. Madill's Drug Store.

R. E. WOOD
BARRISTER, SOLICITOR, Etc. Office removed from Bank of Commerce Building to 435 George street, recently occupied by E. B. Edwards. MONEY TO LOAN.

W. H. MOORE, K.C.
BARRISTER, SOLICITOR, in the Supreme Court etc. Office—Hunter Street, first stairs west of Post Office. Money to Loan.

HALL, HAYES & HALL
BARRISTERS, SOLICITORS and NOTARIES PUBLIC, Hunter Street, Peterborough, next the English Church. MONEY TO LOAN at the lowest rates of interest.
E. H. D. HALL, City Solicitor.
LOUIS M. HAYES K.C. BASIL D. HALL

HALL, MEDD & DAVIDSON
(Successors to Stratton & Hall)
BARRISTERS, SOLICITORS, Etc., Peterborough Ont. Office—Corner of Hunter and Water Sts. over Bank of Commerce.
R. R. HALL, M.P. S. T. MEDD W. S. DAVIDSON

DENNISTOUN, PECK & KERR
BARRISTERS, SOLICITORS, NOTARIES
415 Water Street, Peterborough
Money to loan at lowest current rates of interest. Easy terms of repayment.
E. A. PECK F. D. KERR R. M. DENNISTOUN

Money

BENNET & GOODWILL
BARRISTERS, SOLICITORS, Etc., 375 Water Peterborough. Telephone No. 191.
Money at Current Rates Upon Easy Terms.
J. W. BENNET E. L. GOODWILL

MONEY TO LOAN
MORTGAGE LOANS ON CITY AND FARM PROPERTY at lowest current rates
DENNISTOUN, PECK & KERR
415 Water St., Peterborough.

Money to Loan
at lowest current rates
—ON—
FARM, TOWN OR VILLAGE PROPERTY ON EASIEST TERMS OF REPAYMENT
HALL, MEDD & DAVIDSON
Successors to Stratton & Hall
BARRISTERS, Office—corner of Hunter and Water Streets over Bank of Commerce.

General

PLUMBING
HOT WATER, STEAM and HOT AIR HEATING

GALVANIZED IRON WORK, ROOFING and EAVETROUGHING

We are continuing this part of our business at our new premises, corner of Simcoe and Bethune Streets.
Phone 38.

ESTIMATES GIVEN ON ALL CONTRACT WORK.

Adam Hall
LIMITED

900 DROPS
CASTORIA
A Vegetable Preparation for Assimilating the Food and Regulating the Stomachs and Bowels of
INFANTS CHILDREN
Promotes Digestion, Cheerfulness and Rest. Contains neither Opium, Morphine nor Mineral. NOT NARCOTIC.
Recipe of Old Dr. SAMUEL PITCHER
A perfect Remedy for Constipation, Sour Stomach, Diarrhoea, Worms, Convulsions, Feverishness and LOSS OF SLEEP.
Fac Simile Signature of Chas. H. Fletcher.
NEW YORK.
At 6 months old
35 DOSES — 35 CENTS
EXACT COPY OF WRAPPER.

CASTORIA
For Infants and Children.
The Kind You Have Always Bought
Bears the Signature of Chas. H. Fletcher.
In Use For Over Thirty Years
CASTORIA
THE CENTAUR COMPANY, NEW YORK CITY.

CAMEO KIRBY

By Booth Tarkington and Harry Leon Wilson

Adapted From the Play of the Same Name by W. B. M. Ferguson

COPYRIGHT, 1909, BY THE AINSLEE MAGAZINE COMPANY

Randall accepted the cards with unsteady hands. "I assure you, suh, yoh are betting against a foregone conclusion," he said, "foh there is no stemming the turn in the tide. I'll bet you five hundred on this showdown, and then we'll pull stakes, suh, all square, foh further play would be sheer robbery. You can't beat the Randall luck when once it has turned."

"I never believed in luck," replied Moreau, "foh life has demonstrated to me that there is no such abstract. Foh instance, if a coin falls head ten times out of ten it is still an even bet foh heads or tails on the next toss. That is the law, suh, and all the superstition in the world cannot revoke or change it."

"My dear suh," replied the planter, waving an impatient hand, "that is all nonsense, for I hold that our entire existence is greatly controlled by luck and not law. I believe in a Supreme Being, suh, and I attend church regularly, but I do not believe, suh, that our poh mundane affairs are regulated by a celestial corporation, especially such affairs as card games. Yoh know yohself, colonel, that the best playing in the world can't stand against a run of blind luck, and as a man of the world I've seen moh fortunes lost on high hands—foh barmaids topped by foh kings every trip—just because their holders hadn't sense enough to realize that the tide had set in against them. And I give yoh my word, suh," he finished, thumping the table, "that when I fill a foh card inside straight the Randall luck is sitting into the game right with me, and yoh simply can't win. Oh, yoh may get one or two little pots, but yoh'll finish dead broke. Call it what yoh like—luck or the shuffling of the devil."

"Now, suh, yoh're bucking right against my pet hobby," replied Moreau, leaning across the table and growing as earnest as his companion. "Of co'se I accept yoh word foh past experiences, but it is the old case of the coin. Though yoh may have turned heads a hundred times in succession, as I said, the chance of it being tails is still an even bet. Yoh luck may have changed, but I'm willing to lay ten thousand that I hold the best hands in two out of three. There's a sporting offer, suh, that will test yoh theory."

Randall blinked at his glass. Again he was momentarily sobered.

"No, suh," he said decidedly, plucking at his frilled shirt. "Those are high stakes, colonel, for, as wealth goes nowadays, I am not a very rich man, and I cannot afford to jeopardize the welfare of my children for the sake of proving my point. Again, suh, I consider it would be taking an unfair advantage of yoh"—

"Come. Yoh statements don't agree, Mr. Randall," laughed the other. "What do yoh jeopardize, suh, if yoh consider the advantage entirely with yohself? However," he finished, with some coldness; "this is but a game, suh, and I had no idea that yoh were at all imperiling yoh welfare"—

"The Randalls, suh, never incur an obligation which they cannot meet," hotly interrupted the other, the drink showing in his eyes. "Yoh pardon, suh, if I have touched on personal matters. It is not my custom, I assure yoh, to do so with strangers"—

"Now, now, Mr. Randall, suh," interrupted the other, patting the planter's arm. "*Yoh* pardon, suh, if I have offended. I am an old soldier," twirling his mustaches, "and perhaps own an exaggerated and touchy sense of honor. When yoh mentioned imperiling yoh welfare it seemed as if we were no longer indulging in a gentlemen's game merely foh the sake of passing the time. I have a very delicate sense of honor, suh, and perhaps I am too ready to back my opinions with sums which I consider mere trifles. I hope this difference of opinion will not impair our but newly formed friendship, Mr. Randall."

"I was too hasty, colonel," replied the other, "foh I reckon my pride is as touchy as yoh own. Come, fill up yoh glass, suh. Yoh're a good fellow, and I'm a good fellow. We're both good fellows, suh. A Randall never yet refused to back his opinion, and ten thousand is as much a picayune affair to me as to yoh. If yoh persist in going broke, I'll take yoh bet, suh. The best two out of three. My cards, I reckon. There's my money, suh." And he thumped a buckskin bag on the table.

"Covered, suh," replied Moreau, carelessly peeling off ten $1,000 bills.

By now the unconcern which Mr. Randall displayed was entirely authentic, for his incessant attention to his glass had lent him a bibulous courage and defiance of the future, in which lurked no wholesome leaven of caution. Moreover, his pride had been delicately touched to the quick, and rather than appear a "piker" before this magnificent acquaintance he would readily have hazarded his entire estate. Pride of family was his fetich, and a Randall, he considered, was an Admirable Crichton, who could be beaten at nothing. All this was quite aside from his desire to uphold his self bestowed reputation of man of the world and the immutable conviction that his luck had turned. There was no doubt that if he had not sold his sugar crop for such an unexpectedly high figure he would not have embarked on his subsequent gentle carouse, nor, although of a jovial nature, so quickly formed a friendship with the magnificent and highly estimable Colonel Moreau, owner of the very delicate sense of honor. Although in that period, a decade or so before the war which severed the country, but to ultimately knit it the more firmly together, the punch bowl was an institution in every southern household, Mr. Randall was not what is termed a drinking man, and it was

"CAMEO KIRBY—THE WORST ONE ON THE RIVER."

solely on his yearly business trips to the Crescent City that he permitted himself any latitude in that direction.

Meanwhile Mr. Randall had shuffled, dealt and lost the first showdown. The next, however, he won, only to lose the third and last.

"I calculate," observed Moreau, carelessly sweeping toward him the buckskin bag, "that I have proved my theory, suh. Yoh tide has not turned, except foh the worse. An even bet that yoh lose the best out of the next six hands. We'll make it that number in order to give yoh Randall luck a chance to come in, foh it really seems as if it was very bashful, suh. Do yoh take me? Of co'se yoh are the doctor, suh, as I am the winner."

To be Continued.

ABSOLUTE SECURITY.
Genuine
Carter's
Little Liver Pills.
Must Bear Signature of
Brent Good
See Fac-Simile Wrapper Below.
Very small and as easy to take as sugar.
CARTER'S LITTLE LIVER PILLS.
FOR HEADACHE.
FOR DIZZINESS.
FOR BILIOUSNESS.
FOR TORPID LIVER.
FOR CONSTIPATION
FOR SALLOW SKIN.
FOR THE COMPLEXION
GENUINE MUST HAVE SIGNATURE.
Price 25 Cents. Purely Vegetable.
CURE SICK HEADACHE.

$100 REWARD $100

The readers of this paper will be pleased to learn that there is at least one dreaded disease that science has been able to cure in all its stages, and that is Catarrh. Hall's Catarrh Cure is the only positive cure now known to the medical fraternity. Catarrh being a constitutional disease, requires a constitutional treatment. Hall's Catarrh Cure is taken internally, acting directly upon the blood and mucous surfaces of the system, thereby destroying the foundation of the disease, and giving the patient strength by building up the constitution and assisting nature in doing its work. The proprietors have so much faith in the curative powers that they offer One Hundred Dollars for any case that it fails to cure. Send for list of testimonials.

Address: F. J. CHENEY & Co., Toledo, O.

Sold by all Druggists. 75c.

Take Hall's Family Pills for constipation.

Puzzled the Englishman.

A Philadelphian who had been entertaining a friend from London for several days noticed that his guest appeared to be in deep thought at dinner the other evening. "What's the matter?" he asked, fearing that the Englishman was ill or worried or homesick. "I'm rawther puzzled, old chap," replied the Londoner. "I really cawn't make out what the blawsted bounder meant. I was lost in your city the other day, and I dropped into an apartment house to ask my way. A fellow was loading freight on a bally lift. I awsked him, 'Me good man, can you tell me how far down is Spruce street?' And that fellow said, 'I don't know, old top; my elevator only runs to the basement.' Now, what the dickens did that bloke mean?"—Philadelphia Record.

Largest Ice River.

The great antarctic river discovered by Lieutenant Shackleton is the largest ice river known and represents the only visible outflow from the vast ice sheet of the southern continent. This the Beardmore glacier descends 6,000 feet between sandstone hills and is 100 miles long by 50 wide. The Malaspina glacier in Alaska covers nearly 600 square miles, Himalayan glaciers reach a length of twenty miles, and the longest Alpine glacier is sixteen miles.

NATURE & SCIENCE

"Nature's healing, herbal essences, purified, concentrated and combined under latest scientific processes"—that is Zam-Buk.

Mother Nature was decreed to be man's doctor. Her roots and herbs were his first and his best medicine—don't you believe that?

Then remember Zam-Buk is just natural healing essences scientifically combined. Our special knowledge is in the purifying, concentrating and combining!

If you have sores, eczema, piles, eruptions, ulcers, rashes, ringworm, cuts, burns, or any skin injury or disease, apply Zam-Buk.

Mothers should never forget that Zam-Buk's herbal composition and absolute purity make it the ideal balm for babies and young children. Heads of households should see it is always handy in the home.

All druggists and stores 50c box or Zam-Buk Co., Toronto, for price

ZAM-BUK IS PURELY HERBAL

PARLIAMENT WILL ADJOURN

(Continued from page 1)

Mr. Crosby complained that the Halifax collector got but $1,500 a year, the same figure that was paid at Confederation.

The steamship subsidies were also discussed. The Opposition criticized the vote for the Australian and New Zealand subsidy, on the ground that there was more business from those points to Canada than from Canada there. Sir Wilfrid said he defended the subsidy on patriotic and imperial grounds.

Mr. Lewis introduced a bill to amend the criminal code by the insertion of various provisions designed to impose various penalties for certain offences, which, in the opinion of the member, ought to be brought within the scope of the criminal laws of the Dominion.

They were: That a bank director is guilty of an offence, who makes a false statement as to a bank's affairs, whether he knows it to be false or not; that a bank official is guilty of an offence who accepts a loan from a bank or a bank director; that a director of a bank or other corporation is guilty of an offence if he assists in what is commonly described as a stock-watering question; that a director who makes a loan on the stock of a mining company not listed, is guilty of an offence, punishable by imprisonment for a period not exceeding five years; that in future it will be an offence against the laws for banks to compel clerks to work more than eight hours a day with one hour for luncheon, except in the case of tellers, on the day when the monthly returns are made up.

In commenting on his last proposal Mr. Lewis said that as the banks grew more prosperous they became more miserly, and that there were hundreds of young men being worked to death through the Dominion, for salaries ranging from $300 to $500 per annum.

GETTING TIRED.

Fatigue That Follows Monotony of Work or Exercise.

It is said that for horses the hardest road out of London is the most level one. There are no hills to climb and descend, and the tired horse has no chance to rest one set of muscles while another works. Monotony produces fatigue, and because this particular road is one dead, monotonous level more horses die on it than on any other leading out of London.

We can even take a charitable view of the time taken daily by the typewriter girl for the arrangement of her hair. Her fingers are congested by the work of writing and tired by contact with the hard keys of her machine, and the different feeling of her hair and the little plays and movements of her fingers in adjusting it are a distinct stimulation and relief.

Fatigue following long continued exercise is really a mild form of illness which arises from overexerting some one part of the body. In writing, for instance, the fingers move up and down hardly more than a quarter of an inch as they travel across the page. Yet this is hard work for their little muscles and burns up tissue in the fingers very fast. If rest intervals are too short and infrequent, there is not time for the removal of the waste products of this destruction through the normal channels of the body and congestion results. The feeling of fatigue or pain that follows long continued use of any of the muscles is due to the influence of such poisonous material, as well as to the stretching of the tissues caused by the pressure of the blood which settles there.—Paul W. Goldsbury in Atlantic.

TELEGRAPHIC BRIEFS.

The Canadian Northern Railway has purchased the Jesuit College property on Bleury street, Montreal, for a terminal.

Mr. J. J. Warren was acquitted by Judge Denton of a charge arising out of the suspension of the Farmers' Bank of Canada.

Mr. Leslie McMann, a leading Conservative of Thorold, who is a strong supporter of reciprocity, offers to run against Mr. W. M. German in Welland on that issue.

The late R. Vashon Rodgers of Kingston made provisions in his will that his handsome residence on Barrie street should be given to Queen's University as a home for professors.

Eight bodies have been recovered from the ruins of the Empire Music Hall, Edinburgh, which was burned Tuesday night. Among the bodies is that of "Lafayette the Great," the famous illusionist.

Alonzo Player of Mount Bridges, an employe of the C.P.R., was struck by a freight train while walking along the tracks in London yesterday. His skull was fractured and he died of his injuries two hours later.

During the debate on steamship subsidies in the Commons Sir Wilfrid Laurier made the interesting statement that he hoped soon to have the Atlantic fast steamship service from 18 1-2 knots an hour to 21 knots.

The season of heat prostration began in New York yesterday when Jerry Watzell, a tinsmith, was overcome while at work on a steamship and was removed to a hospital. The temperature at 3 p.m. was 83 degrees.

His Eminence Cardinal Gibbons celebrated his ordination to the priesthood and the silver jubilee of his elevation to the cardinalate at Baltimore yesterday. A coat of arms carved in basswood, and set in gold frame, was presented to the cardinal.

Suddenly drawing a revolver and firing, first at Magistrate Sheppard and then at Chief of Police Fisk, a prisoner named Wybrow made a dash for liberty from the Police Court at High River, Alta., yesterday. The shots were ineffective and Wybrow was caught.

Body to Lie In State.

Toronto, May 11—Rev. Father Kidd, administrator of the archdiocese of Toronto and secretary to the late archbishop, announced last night the preliminayr arrangements for the funeral of the deceased prelate. The body will be removed from the palace on Sherbourne stree,t to St. Michael's Cathedral, at 3 o'clock in the afternoon, where it will lie in state until late in the evening, guarded by a detachment from the Knights of St. John. Immediately after being placed in position the cathedral will be opened to the public.

At 10 o'clock to-morrow morning Pontificial High Mass will be celebrated by Monsignor Stagni, Papal Ablegate, who will come from Ottawa, especially for the service and the funeral will follow to Mount Hope Cemetery.

Cook's Cotton Root Compound.

The great Uterine Tonic, and only safe effectual Monthly Regulator on which women can depend. Sold in three degrees of strength—No. 1, $1; No. 2, 10 degrees stronger, $3; No. 3, for special cases, $5 per box. Sold by all druggists, or sent prepaid on receipt of price. Free pamphlet. Address: THE COOK MEDICINE CO., TORONTO, ONT. (formerly Windsor)

Children's Aid Society

FOR THE CARE OF NEGLECTED AND ILL-TREATED CHILDREN.

Incorporated by Act of Legislature. Information required. Information kept strictly private.

CHILDREN FOR ADOPTION

GEO. COCHRANE, Agent and Asst Sec.

Phone 329 765 George St

SANTAL-MIDY

Standard remedy for Gleet, Gonorrhea and Runnings IN 48 HOURS. Cures Kidney and Bladder Troubles.

MIDY

Sickness is usually caused by the accumulation of waste matter and impurities within the body.

Dr. Morse's Indian Root Pills,

enable the bowels, the kidneys, the lungs and the pores of the skin to throw off these impurities. Thus they prevent or cure disease.

25c. a box.

FANCY GOODS

AT BARGAIN PRICES

I carry all the latest novelties in China, Dolls, Toys, Baskets and things to wear, at most reasonable prices. See our stock—it will pay you to do so.

MRS. M. J. BYRNE

424 GEORGE ST PHONE 226

Model Dairy Co.

Corner King and George Streets

Pure Milk in Sterilized Bottles.... 6c
Whipping Cream, quart.... 40c
Table Cream, quart.... 30c
Skim Milk, 3c qt. or 2 qts. for.... 5c

Everything used in the dairy is thoroughly sterilized. Call and inspect the only plant in the city. Orders delivered any time to any part of the city. Milkmen supplied.

TELEPHONE 831

NEW TELEPHONE DIRECTORY

The Bell Telephone Co'y OF CANADA s about to isssue

A NEW TELEPHONE DIRECTORY

for the DISTRICT OF CENTRAL ONTARIO including Peterborough

Orders for new connections, changes of firm names, changes of street addresses or for duplicate entries should be handed in at once to

G. O. CAMERON, Local Man ager

Complete Insurance for Owners of AUTOMOBILES

Policy covering Fire, Theft, Transportation Hazards, Liability for damage to persons, Liability for damage done to property of others and collision damages to your own automobile.

You are covered against any possible damage you may cause by the use of your automobile or against any loss that may be caused to you by collision with others.

Perfect Protection is what you get in the Special Policies obtained by having an Insurance in the General Accident, Hartford, or Insurance Company of North America.

For full particulars apply to

W. H. Hill's

GENERAL INSURANCE AGENCY

159 Hunter Street

Phone 14 Bell or Machine. Established 1883.

GLASSES

We are in a position to supply you with Glasses cheaper than anywhere else in the city. We buy direct and in large quantities for cash from the manufacturers, and we do our own Lens Grinding, thus assuring you a better article at a less price than anywhere else in the city. Our Optical Parlors are second to none in Ontario. We have every modern convenience for Accurate Eyesight Testing. Lenses duplicated weile you wait. All work guaranteed.

A. A. FOWLER, Phm. B.
Ref.D.O., Toronto. Oph.D., Chicago
Eyesight Specialist - Optometrist.
With NUGENT DRUG CO.
386 George Street.
Directly opposite Cressman's Departmental Stores.

— AFTER —

Housecleaning

Do you need any
Carpets, Rugs, Lace Curtains, Tapestry Curtains, Oilcloths, Linoleums, Table Covers, Window Shades

If you do don't wait until you have the cash. You can get these from us on EASY WEEKLY PAYMENTS of—

$1.00 or $2.00 PER WEEK

LADIES' AND GENTLEMEN'S
CLOTHING

Everything that is required for yourself, your family or for the house, you get at—

THE STANDARD CO.
CASH OR CREDIT.
163 SIMCOE STREET.

Wet Weather Makes You Think of
Waterproof Covers
and when you think of these you must think of
J. J TURNER & SONS, Manufacturers
Covers for Man Horse or Wagon

REASONS

With an experience in photography extending over 50 years.
With an equipment excelled by no studio in Canada.
With 3 expert photographers charge and 5 assistants.
These are a few of the reasons why we think we can please you. There are others which we would be pleased to explain in person. Call or telephone appointments

THE **ROY** STUDIO
140½ Hunter Street.

HON. ADAM BECK'S INTERESTING ADDRESS; WORK OF HYDRO-ELECTRIC COMMISSION

What Has Been Accomplished in Other Municipalities of Ontario---Healey Falls Available---Commission Will Help Peterborough in Power Projects---The Power Report.

An audience of one hundred and fifty, in which were included several ladies, greeted Hon. Adam Beck, chairman of the Hydro Electric Commission at the auditorium of the Collegiate Institute last night, and his address on power questions proved to be one of great interest.

His Worship Mayor Morrow was the chairman, and with him on the platform were the members of the City Council, Judge Huycke, T. E. Bradburn, M.P.; G. A. Gillespie, president of the Board of Trade, and James Kendry.

HON. ADAM BECK.

Hon. Mr. Beck in his acknowledgement expressed his appreciation, his appreciation, his thanks and deep gratitude for the kindness shown to him his visit to the city, which had such a splendid waterway, canal and lift lock, and all that went to make Peterborough and the Trent district the envy of the municipalities in the inland part of Ontario, not so fortunate.

He was not present on any political mission he said. The work he was identified with was a pleasure to him. In its work, the Commission had had the support and opposition probably, of both parties, but so far as the mayors and city councils of the different municipalities were concerned, they had given the Commission, which was brought about by the unanimous wish of the people of the province, their hearty support and co-operation. None of the revenue went to the Government. All benefits went to the municipalities, and in turn the consumers of electric power.

It was realized that the country was wealthy in natural resources. Legislation had been enacted for the conservation of pulpwood and timber and other products for Ontario and for the people. The same policy had been adopted in conserving the waterpowers and creating storage basins. The appeal of the people in the Niagara district was heeded by the government and legislation was enacted that pleased all the municipalities, and not one line in the Act had been changed. The people had no regrets. There was nothing of the "gold brick" about it.

The legislation was made to do something. It presented a practical, feasible and beneficial scheme. It did not benefit any one part of the province. Every municipality was helped. The Commission commenced their undertaking with contracts with twelve municipalities in the Niagara district. Now the number was twenty-four, and many more municipalities would be supplied within a month or two. In a year or two the Commission hoped to be supplying over one hundred municipalities. The scheme of the Commission had been taken up somewhat hurriedly, but not before it had given careful consideration, entailing as it did an enormous expenditure of money. But all were confident of success, and the people had confidence in the Commission.

CONFIDENCE NEEDED.

It was necessary, he said, that public men have the confidence of the people. Very little could be accomplished otherwise, and if Canada was to get the best, the people must have confidence in the public men, in themselves and in the country. As for Ontario, she was the premier province, great industrially, and in many other ways, but she needed the power to operate her industries, etc., and meet the demands of the people.

The Commission was endeavoring to to give this power. It had power to expropriate lands and had power to expropriate even the products of power plants. Such as that might be considered drastic legislation but no unfair action had been taken by the Commission.

The Niagara district had asked for tenders for the supply of power, and that of the Hydro Electric, the lowest was $9 per h.p. and the power had to be transmitted 250 to 300 miles from the source of supply. "You in the Trent district are much more favored," said Mr. Beck. "Your power possibilities to get power right at your own door have not passed away. I regret exceedingly that this district is one of the last to take up the question."

No one had thought of power at Hamilton or in the Niagara district, because it was the home of electricity. They looked for the power development at Niagara Falls by large undertakings. They had the idea that power was not going to be transmitted from 250 to 300 miles when it could be sold close by. So to get this power, it was only possible making the scheme a public undertaking.

At Hamilton the Cataract Power Company secured the waterpower rights at Decew Falls, and all it paid was 50 cents per h.p. This undertaking of a few millions of dollars was capitalized at $30,000,000. Then the Commission came in with their proposition, and the question was asked at Hamilton, "Are we going to support a project to build up Toronto, and which will be a detriment to the city of Hamilton? The speaker said that this idea of the results of the Hydro Electric was a wrong one, inasmuch that no one municipality was benefitted. He pointed out that power in some one portion of the province could not be developed without helping some other municipality. In doing such work, a spirit of rivalry had been created, as well as a thrift never known before.

He held that if Peterborough had bought franchises, instead of giving additional ones, the present position would not have been brought about. He was against a dual system. In Canada with two telegraph systems the cost to the public was just twice that of the cost in England, where one system operated. So was it with electric power where companies were doing business. On the other hand, the Hydro Electric was a public project—one for the people.

CHANGES IN PRICE

It had been said the Commission was not interested in the eastern part of the province, but the speaker showed how Ottawa had been helped to such an extent that the power for general purposes only cost the people 3 cents per kil. hour. Last year not one house built had gas connections. They were at one time paying 15 cents. The people became indignant and decided to buy out the Consumers' Electric Power Company at $250,000. The Ottawa Electric Power Company then turned around and said, you can distribute power, but you cannot purchase it. Then Ottawa asked the Commission for power. Last year the system operated by Ottawa had a surplus of of $39,000.

In Peterborough 10 cents per kil. hour was paid with a 30 per cent. discount, thus making the net cost 7 cents. He looked forward to Ottawa becoming a smokeless city on account of her electric power. "Why shouldn't Peterborough become smokeless, too?" he asked. "I feel justified in making the statement, that $250,000 per annum is being saved the users of light and power in Ottawa," he continued.

At Hamilton, they got a tender from the Cataract Power Compnay for street lighting for ten years for $80 and $85. The tender of the Commission was $42.50. That gave them an up to date lamp, ideal current, etc.

In London the rate had been fixed at 4 1-2 c per kil. hour through the Hydro Electric coming into that city. If London having to have this power transmitted 120 miles, ha da rate of 4 1-2c why should Peterboro pay 7c, with th epower right at home.

Mr. Beck stated that he had been asked by Mr. Bradburn, M.P.P. to ascertain the cost of the development of power if undertaken by the city He pointed out that the commission appealed to the companies to sell power for the purpose of transmission but the answer was unsatisfactory. They were looking out for themselves. The usefulness of the Commission was that it secured all the information, in regard to development of power for municipalities free of cost. The engineers engaged in doing this work, were wholly reliable Much of the apparatus used in the development of power by the Commission came from Peterboro, and he was glad that the city was so situated. It was away ahead in many ways as to the transmission and distribution of power.

THE POWER REPORT.

Speaking of power report for Peterboro, Mr. Beck said it had been made at the request of the Council, and was not as complete as it might have been. The procedure in connection with these reports after being handed to him for inspection, they were then sent on to the clerks of the municipalities. But, in this particular case, the Industrial Commissioner of the city had visited the offices of the Commission. He had access as any official had. There was nothing to hide. He asked if he (Mr. Beck) could not come down to Peterboro. The speaker said that he replied that he could not make the trip that day. Then the chief engineer explained that he could leave on the five o'clock train and be back by ten the following morning. With twelve minutes to get to the train, he went to the station and came to Peterboro, where he met a body of citizens, representative ones as he took them to be, gave an address and the report.

If such had caused any friction his was the blame, as he had been out of order in not sending the report direct to the clerk, as was the custom.

HEALEY FALLS AVAILABLE

Of the available water powers about Peterboro, Healey Falls he said was possible, as was also some points between here and Lakefield. The Otonabee Power Co. was also he believed available. In regard to Healey Falls Mr. Bradburn had made application to the Government for it. There were two applications from companies to operate there. The commission would build transmission lines from the Falls to Peterboro and Lakefield and other points. The acquiring of the Otonabee Power Co., the speaker held did away with one franchise, although the proposition might not be the cheapest. But Peterboro needed power and in conclusion Mr. Beck gave his assurance that the Commission would do all in its power to assist the city along this line.

Ald. Bradburn moved, seconded by Ald Buller, a hearty vote of thanks to Hon. Mr. Beck, and it was tendered to him by Mayor Morrow, amidst hearty applause. Hon. Mr. Beck made a brief acknowledgment and the meeting closed with cheers for the King and the visitor.

PLAINTIFF WAS GIVEN JUDGMENT

Damages of $1500 Awarded — Injured in Employ of Bishop Construction Co.

Chief Justice Mulock gave judgment yesterday at Toronto in favor of an italian, Quinto by name, who had taken action against the Bishop Construction Co., as the result of injuries he sustained while in the employ of the company, on Sunday, Nov. 18th, 1910. Judgment for $1,500 and damages and $10.50 as arrears of wages owing him, with costs of the action, was given to the plaintiff.

The action was under the Workmen's Compensation for Injuries Act for damages for injury sustained by plaintiff when in defendants' employment. Plaintiff, a laborer, was employed by defendant company, who were erecting a concrete dam on the Otonabee River, working at a mixer machine for making concrete. On Sunday, Nov. 13, 1909, defendants' foreman ordered plaintiff to assist in constructing a crib work of square timber, and whilst so engaged he slipped and fell from the wet and icy timber, sustaining the injury sued for.

GRAPPLING FOR THE TAYLOR BODY

Expert at Work This Morning With the Irons

Since yesterday $3.50 more has come in to the Review office for the Taylor recovery fund, although it was announced that enough had been raised, and more money was offered if needed.

A man was at work dragging around the lock this morning, although the high wind this afternoon prevented a continuation of the work. The fund amounts to $18.50, and any balance there may be will be handed over either to Mr. George Cochrane, of the Children's Aid, to be expended for the benefit of the family, or used to help defray Liberals held a caucus to-day. It recovered. Those subscribing since yesterday are:

A friend......	$2.00
Kenneth Routley...	1.00
J. Jackson...	50

GAVE ASSISTANCE TO FIRE BRIGADE

Fire Chief is Grateful to Those Who Helped at Fire

At the fire of the old Bridge Works yesterday morning Chief Howard and the members of the fire brigade received considerable assistance from a number of willing persons who volunteered their services for which the firemen and the chief are very grateful.

Gene Hurtubise of the C.G.E., and Archie Barbeau, of the Fuel and Cartage Co., have on more than one occasion rendered valuable assistance to the brigade.

"Gene" was a fireman on the Ottawa fire department and one of the best drilled men in the province and therefore his assistance at a fire is very acceptable.

"Gene," with Archie Barbeau, were placed in charge of a section of property and they were assisted by Messrs. James LeBarr and R. J. Sturgeon as well as others, the names of whom the chief was unable to procure, but is very thankful for the assistance rendered.

MR. BECK SPOKE AT LAKEFIELD

Party Had Trip up the Canal in the Bessie Butler

which went over the lift lock and up the canal to Lakefield yesterday, were Hon. Adam Beck, Mayor Morrow, T. E Bradburn, M.P.P.; Aldermen, Graham, Kerneghan, Edgar, Buller, Duncan, Anderson and Bradburn, J. H. Bradburn, Jas. Kendrey and J. Harris McClellan, superintendent of the Trent Canal, and placed the Bessie Butler at the disposal of the party. At the Lakefield town hall, Hon. Mr. Beck spoke before a large audience of Lakefield people on power matters. Reeve Tanner was chairman, and he, with W. H. Casement, president of the Board of Trade, and Mayor Morrow made a few remarks.

Previous to the trip to Lakefield the party was taken around the city in automobiles, in charge of Messrs. Gillespie, Hall, Warne, Coulthard and Duffus.

ADAMS' SPECIAL MAY SALE
— OF —

White-wear, Skirts AND Gowns

$1.25 AND $1.50 GOWNS FOR 98c
5 dozen Ladies' Night Gowns made of fine quality English cambric, nicely trimmed with lace and embroidery; extra large sizes; bought to sell at $1.25 and $1.50. On sale Friday and Saturday, your choice for........ **98c**

$1.25 AND $1.50 UNDERSKIRTS FOR 98c
10 dozen Ladies' White Underskirts made of fine quality English cambric cotton with lace and embroidery trimmings, deep flounce with clusters of tucks; extra value at $1.25 and $1.50. On sale Friday and Saturday, your choice for........ **98c**

Harry Adams

Woodmen's Notice

The members of Sherwood Forest Camp, No. 50. W.O.W. are requested to attend the unveiling of the monument to the late Sov. T. J. Bloss, on Sunday afternoon, May 14th.. The Camp will meet in the S.O.E. Hall at two o'clock, and the members will proceed from there to the Little Lake cemetery.

Pianos to Rent.

Pianos and organs rented from $1.00 per month up. Six months' rent allowed in case of purchase. The J. M. Greene Music Co., Limited, Charlotte street.

DIED

WOOD—At his late residence, 404 Belmont avenue, Peterborough, on Thursday, May 11th, 1911, John Wood, in his 87th year.

Funeral on Saturday at 2.30 o'clock p.m.

THE BANK OF OTTAWA
ESTABLISHED 1874.

Capital Paid Up, Rest and Undivided Profits, $7,517,938.85

An efficient Banking service is essential to
CORPORATIONS
MERCHANTS
BUSINESS FIRMS.

Peterborough Branch, George Street — G. C. WAINWRIGHT, Manager

Newcombe Pianos

Comparison with other Pianos only serves to emphasize the quality that makes the NEWCOMBE

Distinctive and Pre-eminent

NEWCOMBE PIANOS
Never Suffer by Comparison

LET US SHOW YOU our exclusive method of construction, which is the foundation of that pure quality of tone always found in the NEWCOMBE.

You are cordially invited to visit our Warerooms and examine our stock.

TAYLOR & WOOD
Dealers in Pianos and Real Estate
390 WATER STREET, PETERBOROUGH

Caretaker Wanted

Caretaker for the Central Public School building. An energetic young man who can give his fell time to the work required; must be a mechanic. For particulars as to salary, duties, etc., apply to the Secretary of Board Education. Duties to begin July 2nd.

G. H. THOMPSON,
Secretary Board of Education.

CARETAKER WANTED

Applications will be received by the undersigned up to Wednesday, the 10th inst., at 6 o'clock p.m., for the position of Caretaker for St. Peter's School.

Particulars regarding the duties to be performed may be obtained from

JAMES MURTY,
Hunter Street.

Peterborough, May 4, 1911.

COMING AGAIN

GRAND OPERA HOUSE, One Week, May 15 to 20
(JOE & ERNIE)
MARKS BROS. BIG CO.
Opening in that Great Rural Comedy Drama Monday night **"FOR HIS SISTER'S SAKE"**
5—FEATURE VAUDEVILLE ACTS—5
Complete change each performance. Night Prices—10c, 20c, 30c. Matinee Prices—10c, and 20c
SEATS ON SALE FRIDAY.

GRAND OPERA HOUSE
SATURDAY, MAY 13th
Toronto Rowing Club Minstrels

55—Performers—50. Everything New and Up-to-date.
Seat Sale opens Thursday. Watch for Street Parade.
EVENING PRICES—35c, 50c, 75c, few $1.00. MATINEE—25, 35c and 50c, Children 15c.

FRUIT

SOMETHING NEW IN FRUIT

Delicious Florida Tomatoes and Pineapples at Moderate Prices

Also our regular cut in Oranges, Lemons, Grape Fruit and Bananas.

A daily supply of Lettuce, Onions and Celery

Canned Goods: the very best brands of Tomatoes, Peas, Corn, Salmon, Sardines

MINICOLA BROS.

WHOLESALE AND RETAIL

160 Hunter St. - Both Phones 337

Amateurs

Headquarters for all supplies for Photographers—Kodacs, Films, etc. Thoroughly up-to-date supplies—just what you need.

Lendrum's Studio

Phone 626 170 Charlotte Street

A Gift That Only You Can Give

What would be better than a Portrait of Yourself? The kind we make? Come now before the rush and let us have the order. We are prepared to give you the best your money can buy.

Louis Mendel

STUDIO — 374½ George Street, East Side

The only Studio on George St.

Peterboro' Tea Cakes

A delicious, unsweetened luxury.

5c each, and 20c dozen.

Made by

Coleman Bros.

Caterers and Confectioners.

426 George St. Phone 335

Reduced Prices

— OF —

Beef and Veal

— AT —

Porter's Meat Market

410 George St. Phone 333

Best Round Steak	15c lb.
Best Shoulder Steak	12½c "
Best Chuck Steak	10c "
Veal Chops	12½c "
Roasts of Veal	12½c "
7 lbs Best Lard	$1.00

Goods Delivered Promptly.

Porter's Meat Market

SNAPPY OXFORDS

The sort that makes a man feel right about his feet—He will not try to hide them under his chair.

Oxfords that fit perfectly at every point and that look well without a hurt in them.

CHOICE MODELS

There are many new shapes and leathers out this season, and you're always sure of the best, when you come here.

$3.50 to $5.00

J. T. Stenson Sons

364 George-st.

The Business World

Is calling you, why not prepare now? The leading mercantile houses of Canada and United States recognize our efficiency.

THE SPOTTON BUSINESS COLLEGES

Have given thousands of young people a good start in life. We can assist you.

OUR HOME STUDY COURSES

Offer unexcelled advantages to those who cannot attend college. Full particulars upon inquiry.

Peterboro' Business College

GEO. SPOTTON - President

WEDDING BELLS

WELDON—MARTIN

A very pretty wedding was solemnized this afternoon at the residence of Major Martin, Russell street, when Miss Ellen Agnes Martin, youngest daughter, was united in marriage to Mr. E. Weldon, Oakwood. The bride, who was given away by her father, was gowned in white embroidered net over silk and carried a bouquet of white roses. Her travelling suit was of navy blue serge with hat to match. The ceremony was conducted by Rev. Canon Marsh, in the presence of a large number of friends. Among those present were Mrs. W. Godfrey, sr., and Mrs. W. Godfrey, jr., of Peterboro, and Miss O. Bennett, of Toronto.

The young couple leave this evening on their wedding trip for Peterboro, and eastern points.—Lindsay Post.

ROBINSON—BURKE.

Belleville Ontario of yesterday says:—A very pretty wedding of much interest took place this morning at Victoria avenue church at 10.30 o'clock by Rev. Charles J. Smith, when he united in marriage Miss Ida Franklyn, oldest daughter of Mr. and Mrs. John Burke, International Hotel, to Mr. Charles Ferderick Robinson, formerly of Belleville, but now the popular proprietor of the Union Hotel, Trenton.

The bride was gowned in a kimona costume of coronation blue corded satin, with chiffon trimming, and black picture hat, and was attended by Miss Beatrice Fletcher, wearing cream taffeta, while Mr. Robert Robinson, brother of the groom did honors as best man.

The church was beautifully decorated with ferns and foilage the work of the choir. As the bride entered the church Mrs. Deeton, organist of the church, played the wedding march.

The popularity of the bride was shown by the beautiful and costly presents received, among them being a large number from the church, in which the bride is a faithful worker.

After the reception of which a large number of guests partook, at the home of the bride, Mr. and Mrs. Robinson left for their future home amid showers of rice.

The groom's present to the bride was a handsome Heintzman piano.

MARK TWAIN'S WORKS

If you are interested in obtaining a complete set of all his books at one-half the former price on the easy payment plan, it will cost nothing to get full particulars and anew thirty-two page book "Little Stories About Mark Twain." Address 409 "Review Office."

18d107

TO BUY UNION LABELLED GOODS

Trades and Labor Council Passed Resolution

At a largely attended meeting of the Peterborough Trades and Labor Council, held last evening, Wm. Glockling, President of the Trades and Labor Congress of Canada, gave a very instructive and entertaining address on the necessity of workingmen patronizing the union label, at the termination of which the Council unanimously adopted the following resolution:

"Be it resolved that this Council in session assembled, do heartily indorse the sentiments expressed by the speaker, and we pledge ourselves to do all within our power to promote the purchasing of union label products in the city of Peterborough."

Coal Oil

We have opened a depot for the sale of coal oil, at 163 Charlotte Street near corner of George Street, from which place we are now prepared to supply our oil customers at the old prices, delivered to any part of the city. Orders left at China Hall, telephone No. 121, or left at the new address, 163 Charlotte Street, will receive immediate attention.

6d-2w MACFARLANE WILSON

A silver penny of the Saxon King Offa, bearing the inscription "Offa Rex," was recently found near Hitchin by Mr. G. J. Buller, a local anthropologist.

DIRECTORS AND OFFICERS OF THE PROTESTANT HOME

First Meeting Since Incorporation—Agreement With the City Adopted

The first general meeting of the Peterborough Protestant Home since the incorporation, was held on Tuesday, May 9th, at 4 p.m. at the Home. His Worship the Mayor, Mr. W. H. Bradburn and Mr. E. H. D. Hall were present also Mr. I. W. Bennet, as solicitor for the corporation. The election of directors resulted as follows;

For three years—Mrs. Birdsall, Mrs. McWilliams, Mr. J. A. Aylmer.

For two years—Mrs. Roger, Miss Nicholls, Mrs. Davidson.

For one year—Mrs. Hazlitt, Mrs. Neill, Miss Brown.

The officers appointed were;—

President—Mrs. Roger.

1st Vice-President—Miss Nicholls.

2nd Vice-President—Mrs. Birdsall.

Treasurer—Miss Robinson.

Secretary—Miss Helen Denison.

By-laws for the new corporation were drawn up and adopted and a corporate seal was decided upon.

The agreement between the city and the Home was presented and adopted.

Mr. R. J. Kidd and Mr. T. W. Robinson were appointed auditors.

ON REMAND

Man Held in County Jail May be Sent to Asylum

A man named Edward Robbins is confined in the Court House jail at present, awaiting the decree of Magistrate Edmison as to what will be done with him. He was arrested by High Constable Cochrane on April 27th, and appeared before the Magistrate on the 29th. Since then he has been remanded from time to time, as he is apparently demented and under some delusions. It is probable that he will be sent to the asylum at Toronto.

Robbins is charged with assaulting his father and sister out in Smith, while temporarily insane. He is a man about 35, and his father is in fair circumstances. The son himself is very intelligent, but sometimes he imagines he sees spirits floating in the air and he says they tell him strange things. He has lived out in Smith most of his life, and it is feared that if he is given his liberty again, as his family are desirous he should be, that he will again commit some serious offence.

He appears before the Magistrate to-morrow.

LAST OF SERIES BAND CONCERTS

By 57th Band at Armories To-morrow Night

The last of a series of popular band concerts, will be given at the Armories to-morrow night and a particularly good program has been arranged for by Mr. Gliddon. The band will be assisted by Miss Edna Pringle, soprano soloist, who will be heard in two numbers. Rehearsals have been held regularly for some time past, and an enjoyable evening may be expected. The program is:

Soprano Solo, selected—Miss Edna Pringle.

Grand Patriotic Selection, Under the British Flag—Kappey.

March, Dawn of the Century—Powell.

Overture, Barber of Seville—Rossini

Kansas Two Step, "A Western Oddity"—Prior.

Serenade, "Amena"—Linka.

Selected—Hymn with Chimes.

Soprano solo, selected—Miss Edna Pringle.

Reminisences of the Plantation—(Chambers), introducing solos and variations in E flat and D flat clarionet, cornet, trombone and basses.

Dance of the Skeletons—Descriptive

The Glow Worm (by request)—Linka

TO ATTEND FUNERAL OF THE ARCHBISHOP

There will be no memorial service conducted at St. Peter's Cathedral for the late Archbishop McEvay, whose funeral will be held in Toronto to-morrow, and who was connected with St. Peter's here some years ago. His Lordship Bishop O'Connor, however, accompanied by Father McColl and Rev. Dr. O'Brien, went to Toronto on the 4.38 this afternoon, and will attend the funeral. It is likely Father McColl stated, that several priests of parishes in the vicinity of the city, will also be present at the funeral.

A Minstrel Event

Keep in mind the Saturday performances (matinee at 2.30 and evening at 8, in Grand Opera House) of the Toronto Rowing Club Minstrels. Big aggregation of a company of 50. Ten end men. Vic Lews interlocutor, late of Al. Field's Minstrels. Laflamme, Linton and Caldwell, well-known vaudeville specialists. Lews gives character impersonations in the second part that are a peach. The first part includes five end songs, solos and ballads; buck and wing dancing by Joe Hall, the best in Canada. Real old Southern melodies and ballads. The Rowing Club Minstrels played at the Royal Alexandra, Toronto, to packed houses, and the performance merited it. The chorus is the best on the road to-day. Don't forget, Saturday at 2.30 and 8 o'clock. The Grand. Big parade with band at 12 o'clock noon.

Troop 3—Boy Scouts

All members of Troop 3, Boy Scouts are urgently requested to be on hand at 7.30 sharp Friday evening at the Market Square for parade to the armories.

W. J. MILLER, Scoutmaster.

A CLOSE SHAVE

Small Blaze Started in Heart of Business Section

While the wind was blowing at a terrific rate this afternoon a blaze originated in the rear of the King George hotel, on Simcoe street, and had not swift action been taken another disastrous conflagration might have wrought havoc right in the business section of the city. The spot was just ripe for a fire, as baled hay, straw, dry wood, shingles and papers were scattered around the yard. Some one had been burning waste paper there, it was said, and the fierce wind spread the flames, and for a minute or two things looked very threatening. The brigade responded to an alarm with creditable speed, and a line of hose was soon at work extinguishing the blaze, but not a moment too soon.

A large crowd rapidly assembled at the spot, and numerous expressions were heard as to what a disastrous fire might have occurred had it not, fortunately, been nipped in the bud.

OBITUARY

The Late Rev. Wm. Bennet

After a long and eminently useful career, the greater portion of which was spent in the ministry of the Gospel, Rev. William Bennet answered death's summons, Wednesday at 11 a.m. at the residence of his son, W. J. Bennet, 558 Gilmour Street.

The late reverend gentleman was in his 84th year and from 1885 until 1898 when he retired from the active ministry, his life had been continuously devoted to the furtherance and promulgation of the Gospel. Born in Lisbane county, Ireland, Mr. Bennet was educated at Belfast and Edinburgh and ordained in 1855 by the Presbyterian Church of Ireland to engage in mission work in New Brunswick. Since then he had been settled at Windsor, Winchester, Kemptville, and Springville. He was appointed Moderator of the Synod of New Brunswick in 1857 and of Toronto and Kingston in 1886. For 27 years he ably fulfilled the duties of clerk of the Presbytery of Peterboro, and in 1898 retired from the active duties of the ministry, and took up residence in Peterboro with his son, W. J. Bennet, barrister, at which place death occurred. He also was present at the jubilee, celebrated by the Presbytery of Peterboro in 1905.

The late Rev. Mr. Bennet's devotion to the cause of God and his faithful and fruitful labors in the Master's vineyard, endeared him to all with whom he was associated in public and religious life, and he leaves behind him an honored and useful sojourn on earth.

The funeral will be quiet, on Friday afternoon to Little Lake cemetery.

VOCAL RECITAL

In Conservatory of Music, Monday, May 15th. Benefit of Miss Hallihan, assisted by Mr. F. Bemrose, Tenor; Mr. J. Dennis Hayes, Baritone; Miss Julia Choate, Violiniste. Plan open Thursday morning at Madill's. Ticket 50 cents. 2d

LOCAL NEWS ITEMS

The anniversary services of the Park street Baptist church will be held last Sunday. Dr. Sowerby, of the College street Baptist church, Toronto, will be the special preacher both morning and evening, and will deliver an address on Monday evening, when the anniversary tea will be served from 6 to 8.15.

A number of arrivals from the old country invaded the office of the immigration officer yesterday, and all were given positions without any trouble. One young fellow who applied, said he had been a law clerk for twelve years, but his health having given out under the confinement, he decided to come to Canada to learn farming. He was placed with Mr. Hugh Ross, near Campbellford, who stated that he would give him every opportunity possible to recover his health and learn the agriculture business. The young fellow told Mr. Howson that while his parents were of moderate means, still he is determined never to ask them for money, but means to carry out his own career in Canada.

All Saints' Women's Guild are holding a sale of aprons and homemade cooking and candies this Saturday in the building at the corner of Charlotte and George streets, formerly occupied by the Bank of Nova Scotia. Doors open all day.

Superintendent J. P. Lynch, of the G.T.R., came to the city from Port Hope this morning in his official car.

The Rex Theatre, which has been so largely patronized since its opening last week, is closed till Monday, in order that further improvements may be made. A strong bill will be staged for the re-opening.

The W.F.M.S. Auxiliary of St. Paul's church will hold the regular monthly meeting to-morrow (Friday) afternoon at 2.30 o'clock in the guild room.

The final rehearsal for the band concert to be given at the Armouries to-morrow night will be held this evening at eight o'clock. All members of the band are requested to be present.

In connection with the funeral of the late Rev. William Bennet to-morrow afternoon, service will be held at the house, 558 Gilmour street, at 2.30 o'clock. Funeral will leave at three o'clock.

Strictly Pure

Maple Syrup

made this year by reliable party in Quebec where the law is stringently enforced to prohibit the adulteration of maple products.

Guaranteed Pure Maple........30c qt.

Maple Syrup mixed..........25c qt.

E. F. MASON, Grocer

429 George St. Telephone 78

WHO'S COMING AND GOING

Mr. B. Selby of Toronto is at the National.

Mr. Alex. Turkette, of Tweed, Ont., is in the city to-day.

Mr. J. H. Cornish of Toronto, is registered at the National.

Mrs. C. E. Sisson is the guest for a few days of Mrs. Horace Wright in Paris, Ont.

E. S. Lorimer, of the Canadian Machine Telephone Co., registered at the Oriental last night.

Mr. C. E. Sisson is in Pittsfield, Mass., on business of the Canadian General Electric Company.

Rev. Canon Davidson is attending church meetings at Toronto at the bishop's request and will not be back till Saturday.

Messrs. Hammond Lee and W. J. Andrews were in the city to-day taking their speedy little launch "Merry Widow," to Lindsay.

General Roadmaster W. Bibby, of the Northern division of the Grand Trunk Railway System, was a guest at the White House last night.

Mr. John Alexander of Lethbridge who has been in the city for the last couple of weeks returned home last night. While here he was the guest of relatives on Boswell Ave.

Messrs. Peddie, Webb and Mullen, booking agents of London and Belfast are in the city to-day. The three gentlemen are on a tour of Canada observing the conditions and prospects which the country offers for prospective emigrants from England.

BARGAINS for LADIES

Canadian Furnishing House

Ladies' Skirts, reg. $9, for..**$4.99**
Silk Skirts, reg. $12.50, for..**$9.95**
Women's Suits, reg. $14, for **$5.95**
Waists, reg. $5.00, for........**$2.49**

Millinery

Trim'ed Hats from **$1.98** to **$6.50**
Flowers from..........**15c** to **$1.00**
Shapes from.........**49c** to **$3.50**

BARGAINS FOR MEN

Suits and Overcoats for spring, all greatly reduced.

Pants, regular $4.50, for.....**$2.99**
Shirts, regular $1.00, for........**79c**
Overalls..............**49c** up to **85c**

Don't forget to call at new store, 311 George street, opposite Rex Vaudeville.

Canadian Furnishing House

DOMINION CHINESE CAFE

Best meals in the city. If you are going out to dinner or evening lunch, don't forget to call at

328 GEORGE STREET

TRAVELLING OUTFITS

We are all planning our summer trips and may as well take them in comfort.

Convenient and Modern Style in Grips, Suit Cases, Bags, Satchels, Telescopes, Trunks, etc.

Add very much to the pleasures of travelling. At SHORTLY'S the selection is the largest and newest in the city. We can suit every want in size, style and price. Inspection invited.

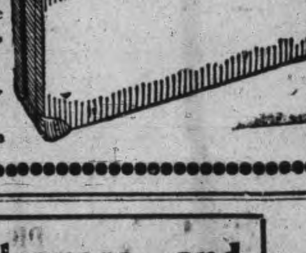

B. SHORTLY

373 George Street. Sign of the Horse

House Cleaners and Home Providers News

Thousands of customers will be into their house cleaning. Each week brings many lines which have to be sacrificed. One glance at our windows will give you a slight idea of how cheap we can make prices.

4200 rolls Wall Papers, German, American and Canadian make, with borders and ceiling to match up to 20c roll for........ **9c**

3349 rolls embossed and gilt papers, suitable for halls, parlors and dining rooms. See our store windows. Only per roll........ **15c**

600 rolls wall papers, two colors, suitable for pantries, kitchens, attics, etc. You may have 8 rolls and 15 yards of 9 inch border, for........ **35c**

250 yards soft Burlaps, suitable for curtains, colors old gold, blue and red, regular 20c, clearing at per yard... **10c**

30 Window Shades with insertion, green or white, regular 60c kind, slightly imperfect, claring at **37c**

30 cases Toilet Papers, each case contains 100 rolls, each roll has 1000 sheets, we want room. You may have a case for **$5.75**, or 4 rolls for........ **25c**

One Free to Each Customer

150 Double Wire Carpet or Furniture Beater.
500 Packages Prosperity Washing and Cleaning Powder
30 dozen Baseballs for boys.

One of the above lines will be given with a $1.00 purchase of any line of goods we carry providing you mention this advertisement at the time of sale.

379 George-st Peterborough — **Routley's** — Queen Street Toronto

REINHARDT'S Edelweiss NON-INTOXICATING TORONTO

Be healthy and happy!

Take the advice of world-famous medical practitioners and drink plenty of

"EDELWEISS" BEER

(Non-intoxicating)

Purest ever brewed. "Edelweiss" contains all the elements of a typical diet—besides being deliciously refreshing and invigorating

Brewed by **Reinhardts' of Toronto**

The Best Beer Sold

Local Agent—ALEX. ELLIOTT, Peterborough, Telephone 719

SPRIGS OF SPORT

COLDSPRINGS WON MOONLIGHT GAME

Defeated Y.M.C.A. Team at Brinton Meadows 1-0

The Y.M.C.A. footballers journeyed to the Brinton Meadows last night and were defeated by the Coldsprings huskies in a moonlight game by the score of 1—0. The Coldsprings management has strengthened its team considerably, and the "Y" bunch seem indifferent about turning out. A couple of men had to be picked from the spectators to fill up.

The first half was played with ten men on each side, and as there was still a little daylight left the play was pretty fair, neither team having much advantage. The half-time interval was called before any scoring had been done.

By mutual consent the number of players on each side was increased to eleven, but it was so dark the referee could not discern the new men, and it is claimed Coldsprings added two to their number, making twelve men on their lineup. The mistake was not discovered until after Coldsprings had scored the only goal of the night. There was considerable difficulty in ferreting out the mystery of the twelfth man, but the referee allowed the goal and the play continued, Coldsprings dropping one player.

The players on both teams wore the same colors, and in the dark the referee could not distinguish who was who.

For the Y.M.C.A. Miller scored on a nice lone rush, but for some reason it was not allowed.

Last Wednesday St. John's trimmed Coldsprings 4—1, while on Saturday St. James' defeated St. John's 9—1.

Y.M.C.A. plays St. John's on Saturday. The team will be stronger, however, as there were five of the regulars missing last night.

A week ago the Y. M. C. A. team looked good for the championship, but their stock has since taken a drop.

The teams—

Coldsprings.		Y.M.C.A.
	—Goal—	
Taylor		Fleming
	—Backs—	
Odette		Caniff
Hawthorne		Moore
	—Halves—	
Kidd		Flowers
Dagnall		Kerr
Houston		Adams
	—Right Wing—	
Monk		Kerr
Spiers		Lane
	—Left Wings—	
Martin		Ingram
Mahood		Coleman
	—Centre—	
Wilson		Miller

Referee—Mr. Padgett.

SOUTH CENTRALS WERE WINNERS

Defeat King Edward Nine by Big Score

The second game in the senior series of the Public School Baseball League was played yesterday on the King Edward grounds between South Centrals and King Edward nines, the former winning 23—1.

The game was a rather poor exhibition as the South Centrals had it over the southern bunch in nearly every department.

Eakins, for the King Edwards, was hit freely by the heavier South Central boys, while there were many bobbles in his support. Parker, twirling for Centrals, was steady throughout, only letting in one run.

With Parker, Smith, Haskill and Co. of last year's line, and some promising ones to take the place of the graduates, it looks like a battle between Centrals and South Centrals for the championship.

The batteries last night were:—
South Central—Parker and Haskill.
King Edward—Eakins and Frost.
Umpire—F. D. Craig.

LACROSSE

The sticks and jerseys for the lacrosse team have been ordered by the association and will be here some time this week. The locals expect to get out to practice at once and an endeavor will be made to arrange for a game here on the 24th. — Havelock Standard.

TORONTO WEST ENDS WON HONORS

Local Y.M.C.A., Sixth and Eleventh in Hexathlon Contest

The Canadian indoor athletic championship has been won by the West End Y.M.C.A. of Toronto. The Hexathlon contest, as the events are called, interested the local Y.M.C.A. and in Class B, senior, seventh position was obtained. In Class B, junior, sixth place was secured.

In the seniors 1,136 1-2 points were made against 1,508 1-2, made by the Toronto W.E., and in the juniors the figures were 1,451 1-2, as compared with 1,724, made by the champions.

FOOTBALL

In a Midland League game at Bethany on Saturday, the home team defeated Lakefield by 5 to 0.

TO THE BALL GAME

Breathes there a man with soul so dead who never to himself hath said: "I'll go and see the game to-day?" If such there be, go mark him well, and call him down, and make him yell, and hit him with a bale of hay. The man who doesn't take the dames and little kids to see the games, is fit for stratagems and spoils. He skips the best there is in life, the solace of this world of strife, the thing that comforts man who toils. He lives no better than a cow, he robs his children and his frau of gladness which is rightly theirs; he sets a bad example, too, and makes his fellow men feel blue by husbanding his business cares. O let your blooming business slide! Get on the cars and take a ride, out where the boys are playing ball! Forget a while your measly stocks, and join the rooters, throwing rocks, and shrieking of the umpire's gall! I like those large, fat, buoyant men who seem to grow quite young again, when looking at some rattling game. When life is shorn of all its fun, what profits boodle by the ton, what good is there in pomp and fame?— Walt Mason.

Y.M.CA. SPORTS

Events at Riverside Park to be Held on Tuesdays

Commencing next Tuesday the following events will be carried out at Riverside Park—

May 16th.
100 yards dash.
Standing broad jump.

May 23rd.
Running broad jump.
220 yards run.

May 30th.
8lb. shot put.
1-2 Mile run.

June 6th.
Running high jump.
1-4 Mile run.

June 13th.
1 Mile run.

June 20th.
1 Mile walk.

The above contest will be divided into two classes, junior and senior. The latter will be for all members of Boys' Dept., and will include the all round outdoor championship.

The junior contest will be for boys not over fourteen. The winner will be decided by points. Each man will be given credit for what ever he does in each event.

Postponed events will be carried out on Thursdays.

BOWMANVILLE HAS OTHER PLANS

Ball Team is to Play Port Hope on May 24

At Bowmanville the evident intention of the Midland League ball team is to play Port Hope on May 24. A committee recently met and decided to have a big celebration on that holiday. A Bowmanville exchange says—"As Bowmanville has entered the Midland Baseball League a good game of ball is expected between Port Hope and Bowmanville."

According to the schedule, Bowmanville is due to meet the locals on May 24, here.

Platinum and diamonds have been found in the Tulamen Mountains, B.C.

TORONTO MADE IT THREE STRAIGHTS

Tereau Held Greys at His Mercy for Six Innings

Toronto, May 11.—The Leafs made it three straight from Providence yesterday by a 6 to 4 victory. The game looked Toronto all the way, up till the commencement of the seventh innings, when a batting rally by the Clamdiggers made the fans look worried.

Manager Kelley used Tesreau, the big Texan twirler, whom Toronto secured from New York, in the box, while opposed to him was Maroney, a left-hander.

Tesreau started like a whirlwind, striking out the first two batters who faced him, and by the end of the fourth innings had struck out no less than six. He walked one man in the first innings, and up till the commencement of the seventh only nineteen batsmen had faced him. In the eighth he was touched up for four hits, including a triple and a duoble, four runs resulting.

Maroney lasted only three innings, and was in trouble all the time. Delahanty hit the first ball pitched to him to deep centre for a home run. In the third the Leafs went right after Marnoey. A base on balls, a sacrifice and three singles netted four runs, and that was the last of the side-wheeler. Dale, who replaced him, did much better, retiring the Leafs in order in the fourth, fifth, sixth and seventh, but in the eighth a couple of singles and a sacrifice scored a run on him.

BASEBALL

Detroit has such an alarming lead in the American league that notwithstanding there are still about 130 games they have to play between now and October, critics are already conceding them the pennant. Their early season winning streak is a big league record. The most interesting race is in the National where the four leading clubs appear to have it all over the second division teams, and the struggle for the rag promises to be keen as mustard. All teams are clouting the pennant hard.

BASEBALL YESTERDAY.

Eastern League Standing.

Clubs.	Won.	Lost.	Pct.
Rochester	14	3	.824
Toronto	11	6	.647
Baltimore	11	6	.647
Providence	8	9	.471
Buffalo	6	8	.429
Newark	7	10	.412
Montreal	5	12	.294
Jersey City	3	11	.214

Wednesday's scores: Toronto 6, Providence 4; Montreal 6, Newark 3; Rochester 10, Jersey City 5; Baltimore at Buffalo, rain.

Thursday's games: Providence at Toronto, Jersey City at Rochester, Newark at Montreal, Baltimore at Buffalo.

National League Standing.

Clubs.	Won.	Lost.	Pct.
Philadelphia	17	6	.739
Pittsburg	14	7	.667
New York	14	7	.667
Cincinnati	9	8	.529
Chicago	11	11	.500
Boston	8	16	.333
St. Louis	6	12	.333
Brooklyn	5	17	.227

Wednesday's scores: New York 11, Chicago 1; Philadelphia 6, Pittsburg 2; St. Louis 4, Brooklyn 3; Cincinnati 8, Boston 7.

Thursday's games: Pittsburg at Philadelphia, Cincinnati at Boston, Chicago at New York, St. Louis at Brooklyn.

American League Standing.

Clubs.	Won.	Lost.	Pct.
Detroit	21	3	.875
Boston	12	10	.545
Philadelphia	10	9	.526
New York	10	10	.500
Chicago	10	10	.500
Washington	8	11	.421
Cleveland	9	15	.375
St. Louis	5	17	.227

Wednesday's scores: New York 6, Detroit 2; Cleveland 6, Boston 0; Chicago 9, Washington 6; Philadelphia 8, St. Louis 6.

Thursday's games: Boston at Cleveland, New York at Detroit, Philadelphia at St. Louis, Washington at Chicago.

SPORT TALK

That "Marathoning" is now practically a dead sport in Montreal was amply evidenced Saturday afternoon, when scarcely two hundred people turned out to the National grounds to see a twenty mile race between Henri St. Ives, Jim Crowley, Pierre Larque and Svanberg, the Swede. Svanberg failed to appear, and the others quit after running about half the distance, saying that they would run no more for such a small and unappreciative crowd.

THE TURF

After many years of hard sledding, James Todhunter Sloan has struck oil. The diminutive jockey, once the greatest in the world, is in exclusive control of a big racing stable in Brussels owned by Theodore Meyers, consisting of more than thirty horses, and if good luck remains with him he says he will make a fortune. Sloan doesn't weigh more than 108 pounds and frequently climbs into the saddle for early morning gallops, but he cannot ride in colors, for the old reason that the English Jockey Club has steadfastly refused to reinstate him.

THE MARKETS

Latest Quotations in Grain, Dairy Products, Live Stock Etc.

Liverpool and Chicago Wheat Futures Close Higher—Live Stock—Latest Quotations.

LIVERPOOL, May 10.—Wheat opened easy, ½d to ¾d lower, with the principal weakness in near months; sympathy with decline in America and weakness in Winnipeg, together with the decline in Buenos Ayres yesterday. Following the opening, shorts covered freely, together with speculative support in July and the market became firm, with offers light. Support in the distant months was attributed to sympathy, and on rumors of continued dry weather in Southwestern Europe, and a revival of continental demand.

CHICAGO, May 10.—Hot winds in Oklahoma and Kansas helped to send wheat up to-day. Dryness thruout Southern Russia had a similar effect, and so did the notion that the rainfall in the spring crop belt on this side of the Canadian line was inadequate. Firmness prevailed at the close, which was ⅜c to ½c to ¾c to ⅞c above last night. The day's trading left corn with a net gain of ⅝c to 1c to 1⅛c; oats at ⅝c to ¾c advance, and hog products more expensive by 5c to 45c.

Winnipeg Options.

	Close.	Open.	High.	Low.	Close.
Wheat—					
May	93¾	94	94⅞	93⅞	94⅝
July	94⅝	94⅝	95¾	94⅝	95½
Oats—					
May	37⅛	37	37	36¾	36⅞
July	35⅞	35⅞	35⅞	35⅝	35⅝

Toronto Grain Market.

Wheat, bushel	$0 84	to $0 85
Wheat, goose, bushel	0 80	....
Rye, bushel	0 70	....
Barley, bushel	0 60	....
Oats, bushel	0 41	0 42
Buckwheat, bushel	0 48	0 50
Peas, bushel	0 78	0 80

Toronto Dairy Market.

Butter, store lots	0 17	0 18
Butter, separator, dairy, lb.	0 21	0 22
Butter, creamery, lb. rolls	0 22	0 23
Butter, creamery, solids	0 21	0 22
Eggs, new-laid	0 19	....
Cheese, lb.	0 14½	0 15
Honeycombs, dozen	2 50	....

Liverpool Grain and Produce.

LIVERPOOL, May 10.—Closing—Wheat—Spot easy; No. 2 red western winter, no stock; No. 2 Manitoba, 7s 5½d; No. 3 Manitoba, 7s 3¾d. Futures steady; May 6s 11⅛d, July 6s 10⅝d, October 6c 8⅜d.

Beef—Extra India mess, 87s 6d.

Pork—Prime mess, western, 78s 9d.

Hams—Short cut, 14 to 16 lbs., 52s 6d.

Bacon—Cumberland cut, 26 to 30 lbs., 50s 6d; short rib, 16 to 24 lbs., nominal; clear bellies, 14 to 16 lbs., 51s; long clear middles, light, 28 to 34 lbs., 53s; long clear middles, heavy, 35 to 40 lbs., 50c 6d; short clear backs, 16 to 20 lbs., 47s 6d; shoulders, square, 11 to 13 lbs., 43s.

Lard—Prime western, in tierces, 42s; American refined, in pails, 42s 6d.

Cheese—Canadian finest white and colored, new, 58s; Canadian finest white, old, 53s; Canadian finest colored, old, nominal.

Butter—Finest American, 88s; good do., 80s.

Montreal Grain and Produce.

MONTREAL, May 10.—Business in Manitoba spring wheat over the cable was dull, but there continues to be a fair inquiry for oats from foreign buyers, and, as bids were in line in some cases, further sales were made for June-July shipment. The local market was easier for oats, and prices are ¼c per bushel easier. Round lots of No. 2 Canadian western, for May delivery, afloat, were offered at 40½c, but the demand was slow. There was some demand from foreign buyers for winter wheat flour, but the bids were 9d per sack out of line. The local and country trade in spring wheat flour is fair, and prices show no change. Demand for bran and shorts is good.

Oats—Canadian western, No. 2, 42c to 42¼c, car lots, ex-store; extra No. 1 feed, 41½c to 41¾c; No. 3 C.W., 41c to 41¼c; No. 2 local white, 40c to 40¼c; No. 3 local white, 39½c, to 39¾c; No. 4 local white, 38½c to 38¾c.

Flour—Manitoba spring wheat patents, firsts, $5.30; seconds, $4.80; winter wheat patents, $4.50; strong bakers', $4.60; straight rollers, $4 to $4.10; in bags, $1.80 to $1.90.

Rolled oats—Per barrel, $4.35; bag of 90 lbs., $3.05.

Eggs—Fresh, 19c to 20c.

Cheese—Westerns, 11½c to 11¾c.

Butter—Choicest, 22c; seconds, 21c.

CATTLE MARKETS.

Montreal Live Stock.

MONTREAL, May 10.—At the Canadian Pacific live stock market this morning the offerings of live stock were 400 cattle, 150 sheep and lambs, 850 hogs and 1400 calves. There was no important change in the condition of the market for cattle, prices being steady at the decline noted in the early part of the week. The gathering of buyers was fairly large, and, as they all seemed to want some beef to carry them over for the balance of the week, the demand was better than expected, and a fairly active trade was done.

Choice steers sold at 6¼c; good at 5¾c to 6c; fairly good at 5¼c to 5½c; fair at 4¾c to 5c, and common at 4½c to 4¾c per pound. There were a few good cows and bulls offered, which brought 5¼c, and the lower grades sold at from that down to 3½c per pound.

A much stronger feeling developed in the market for hogs, and prices advanced 25c to 50c per 100 pounds, which was due to the limited supply and the good demand from butchers and packers for the same, but the impression is that this advance will not be maintained, as prices in the western markets are lower. However, sales of selected lots were made here to-day at $7 to $7.25 per 100 pounds, weighed off cars, and in one or two odd cases as high as $7.50 was paid for extra choice lots.

The tone of the market for sheep and lambs was easier, and sales of the former were made at $4 to $5, and the latter at $4 to $7 each, as to size and quality. An active trade was done in calves, and prices ruled low, as supplies continue to come forward freely, and sales were made at from $2 to $5 each.

East Buffalo Cattle Market.

EAST BUFFALO, May 10.—Cattle—Receipts, 100 head; market fairly active, steady; prime steers, $6 to $6.25; butcher grades, $3 to $5.90.

Calves—Receipts, 350 head; market active, 75c higher; cull to choice, $5 to $7.75.

Sheep and Lambs—Receipts, 5000 head; market active; lambs 25c higher; choice lambs, $6 to $6.15; cull to fair, $4.50 to $5.90; yearlings, $4.50 to $[illegible]; sheep, $2 to $4.50.

Hogs—Receipts, 2720 head; market active, 5c lower; yorkers, $6.65; stags, $6.65 to $6.70; pigs, $6.50 to $6.60; mixed, $6.35 to $6.40; heavy, $5.25 to $5.60; roughs, $4.50 to $5.

New York Live Stock.

NEW YORK, May 10.—Beeves—Receipts, 2850 head; steers slow; 5c to 15c lower; bulls fully steady; cows steady but slow; steers, $4.40 to $6.40; extra, $6.50; bulls, $3.90 to $5.50; cows, $1.65 to $4.70.

Calves—Receipts, 3000; market active and 25c to 50c higher; veals, $5.50 to $5.70; culls, $4.50 to $5.40.

Sheep and Lambs—Receipts, 11,490 head; sheep firm; handy lambs 15c higher; others fully steady; spring lambs nominally steady; clipped sheep, $3.25 to $4.60; culls, $2.75 to $3; clipped lambs, $5 to $6.25; wooled lambs, $5.75 to $7; spring lambs, $3.50 to $5.25 per head.

Hogs—Receipts, 8400 head; market firm, at $6 to $7.75.

Chicago Live Stock.

CHICAGO, May 10.—Cattle—Receipts estimated at 13,000; market steady to a shade lower; beeves, $4.[illegible] to $5.[illegible]; Texas steers, $4.60 to $5.60; western steers, $[illegible] to $5.60; stockers and feeders, $4 to $[illegible]; cows and heifers, $2.40 to $5.5[illegible]; calves, $4.50 to $6.65.

Hogs—Receipts estimated at [illegible]; market strong to 5c higher; light, $[illegible]

O'K

A Royal Brew!

A good many men say that "Gold Label" is the finest Ale that we have ever brewed.

It's all a matter of taste. If you prefer a rich, old, creamy ale—that proves its quality by its delightful flavor—just try "Gold Label."

Every bottle sealed with an easily opened "Crown" stopper.

O'Keefe's "Gold Label" Ale

"The Beer that is always O.K."

THE ONTARIO CONSOLIDATED MINES, Limited.

AUTHORIZED CAPITAL $850,000.00 — PAR VALUE OF SHARES 25c EACH

10 acres in the richest part of Cobalt, the world's most famous Silver Field. 4 acres prospected, showing 6 well defined calcite veins. Shaft 60 feet deep and all necessary buildings on property.

Write for prospectus, maps and special letter.

APPLICATIONS FOR STOCK FILLED IN ORDER OF RECEIPT.

FOR FURTHER PARTICULARS APPLY

MERSON & CO.

Members Standard Stock and Mining Exchange
16 KING ST. WEST, TORONTO, CANADA.

MILITARY PUNISHMENTS.

Times When Rebellious Soldiers Gambled For Their Lives.

In times past the military code in England was no less stern and uncompromising than the civil. Sentence of death was readily decreed and as promptly executed. Where offenses multiplied and wholesale executions would have weakened the army numerically decimation—the slaughter of every tenth man—was the rule, or the troops gambled for their lives by casting dice upon a drumhead or drawing lots under the gallows tree.

Lesser penalties—not capital, but physical, and causing pain with permanent degradation—were maiming, branding the cheek or forehead, boring the tongue or cutting the nose and ears. These last named were retained upon the military statute book until the reign of Queen Anne. The "trappado" was a fiendish device by which a delinquent was hoisted on high by a rope fastened to his arms and then dropped down by a sudden jerk that often dislocated his shoulders. Hanging by the thumbs, sometimes called "picketing," was also practiced, while the body was raised to such a height that its whole weight rested on one toe, and that again on a sharp pointed spike.

To "ride the wooden horse" was to be mounted on a razor edge, with weights fastened to the extremities.

Running the gantlet, or "gantelope," was as old as the Cromwellian army, and it is thus described in an army order about 1649: The culprits (who had been guilty of blasphemy as well as deer stealing) were to be "stripped naked from the waist upward and a lane made by half the lord general's regiment of foot and half Colonel Pride's, with every man a cudgel in his hand. They were to be run through in this posture so that every soldier might have a stroke at their naked backs, breasts or arms wherever it might alight."—Pearson's.

Harking Back.

"You were telling Miss Gaussip this morning that you were going to be married again, weren't you?" said the shrewd man.

"Why, yes," the widower gasped in surprise. "How did you know?"

"After you left her she began to count on her fingers."—Philadelphia Press.

SCAVENGER WORK DONE

If you have any ashes or garbage you want removed or scavenger work done drop a card to the address below and your order will receive prompt attention. Twenty-five years experience.

E. M. WALLACE, Peterborough P.O.

BICYCLES

AND

BICYCLE SUNDRIES

MOTOR CYCLES

Motor Boat Supplies

Competent Repair Men at Your Service

F. J. R. MacPherson Co.

LIMITED

341 Geo. St. Both Phones 386

W. & A. KINGDON

Painters, Paper Hangers, Gilders Glass Embossers and General House and Church Decorators

All work guaranteed and executed with despatch. Our charges are moderate and we only use the best materials.

Estimates cheerfully furnished.

Address 762 Water St. Phone 140

Bicycle Talk

IT PAYS YOU

To have your wheel cleaned and overhauled as dust and grit makes hard work of wheeling and soon destroys the bearings. See our line of new and re-built wheels.

MILLARD'S

BICYCLE SHOP

Hunter St., near Aylmer. Phone 1256

RUTHERFORD GRIME

Motor Car Line

Time Table up to June 10th, 1911

Cars are open for use every hour to parties of from 7 to 14, $4.00 per hour. Parties going out of town $12.00 per half day or $24.00 per day. Any number up to 14, and within a radius of 20 miles from city — Over this distance, extra charge will be made. For one or two persons going out to nearby villages, special contracts will be made. Garage — No. 195 Simcoe St.

Phone No. 841.

LUMBER

And builders' materials of all kinds—Shingles, Scantlings, Joist and Bill Stuff—Mouldings, Casings and Base and all kinds of finish. Boxes and Box Shooks.

ALF. McDONALD ESTATE

Point St. Charles Mills

Lakefield and Stoney Lake Route

On Tuesday, Thursday and Saturday

until further notice the Steamer "ISLANDA" or "EMPRESS" will leave Lakefield on arrival of the morning train for the lakes, returning to connect with the 4.40 train for Peterborough.

The Stoney Lake Navigation Co.

F. G. YOUNG, Manager.

Housecleaning Made Easy

Before you decide how you will clean your carpets call us up or drop in and see the work our machines will do.

We can thoroughly clean the carpets of an ordinary sized house in three hours, without any inconvenience to you and at a very small cost.

THE VACUUM CARPET CLEANER CO.

395 Water St. Telephone 72.

Near Corner Hunter Street

WHAT I WENT THROUGH

Before taking Lydia E. Pinkham's Vegetable Compound.

Natick, Mass.—"I cannot express what I went through during the change of life before I tried Lydia E. Pinkham's Vegetable Compound. I was in such a nervous condition I could not keep still. My limbs were cold, I had creepy sensations, and I could not sleep nights. I was finally told by two physicians that I also had a tumor. I read one day of the wonderful cures made by Lydia E. Pinkham's Vegetable Compound and decided to try it, and it has made me a well woman. My neighbors and friends declare it had worked a miracle for me. Lydia E. Pinkham's Vegetable Compound is worth its weight in gold for women during this period of life. If it will help others you may publish my letter."—Mrs. NATHAN B. GREATON, 51 N. Main Street, Natick, Mass.

The Change of Life is the most critical period of a woman's existence. Women everywhere should remember that there is no other remedy known to medicine that will so successfully carry women through this trying period as Lydia E. Pinkham's Vegetable Compound.

If you would like special advice about your case write a confidential letter to Mrs. Pinkham, at Lynn, Mass. Her advice is free, and always helpful.

NORWOOD COUNCIL HELD SESSION

Many Accounts Were Passed—Other News

Special to the Review.

Norwood, May 10.—The Village Council met in the Council Chamber on Wednesday evening, May 3rd.

The minutes of the last meeting were read and adopted.

A communication was read from Roy McMaster, asking the council to pay $3 to W. H. Girvin and charge to his account.

Moved by Councillor Hendren and Councillor Searight that the order be accepted.—Carried.

Communication from Dr. Pettigrew tendering account of $4 for fumigating J. L. Johnston's house after scarlet fever. No action taken.

The following accounts were read: A. Davidson, salary assessor, $35; W. H. Elliott, three cord wood, $15; L. E. Killoran, moving crossing and picking stone, $1.50; John Weir, moving crossing and picking stone, $1; D. McNaughton, one day's work with three teams and operator, $13.50; three days' work with three teams and operator, $29.25, $15.15; Jas. L. Johnston, work on streets and garden and one month's salary, $25.69; Bruce McGill, work 7 3-4 days, $12.43; Dave Kelly, 6 3-4 days, $10.93; Roy McMaster, 2 3-4 days, $4.12; Wm. McMaster, 6 3-4 days $10.93; Donald Sloan, 3 1-2 days, $5.23; Oscar Kelly, 11 hours, $1.65; Wm. Stairs, 4 1-2 days, $7; Geo. Reynolds, 6 3-4 days, $10.93; Fred Buck, 1-2 day, 75c; Ed. Bongard, 6 3-4 days, $10.93; John E. Kelly, 6 3-4 days, $10.93; Robt. Taylor, 6 3-4 days, $10.93; Geo. Graham, 2 1-4 days, $3.31; Hugh Scriver, 2 days, $3; James Tharby, 6 3-4 days, Lees Kelly, 6 3-4 days, $10.93; Jas. Johnston, 7 1-2 days, $12; Irwin Wilkinson, 5 1-4 days, $8.68; Wm. Wilson, 1 day, $1.75; John Howley, 11 days, $1.65; James Ferguson, 2 1-4 days, $3.37; John Baskin, drawing gravel, $613.37, $23.62; three men and one team, one engine $79.77; oil for engine and crusher, $1.40; total $81.17. Two days, two teams at $300, $12; one and a half days, three teams at $3, $13.50; township of Asphodel, use of crusher, 6 3-4 days, at $5, $33.77.

Moved by Councillor Hendren, seconded by Councillor Watson, that the accounts as read be paid.—Carried.

Moved by Councillor Blake, seconded by Councillor Watson, that Constable Johnston be building inspector in fire limits.—Carried.

The Council adjourned.

Mr. H. G. Buck and family have returned from a six months' sojourn in the Southern States.

Mrs. Burkes has returned from visiting her parents in Peterborough.

Misses Lily and Mary McCleary, of Toronto, are the guests of their mother here.

Messrs. Earl, Doxey and Verner Spillboy, of Peterborough, were the guests of friends here on Sunday.

Miss Ruth Robertson has returned from visiting friends in Tweed.

Mr. Fred Buck, of Toronto, is the guest of his parents here.

HAVELOCK NEWS

Special Correspondence

Mr. and Mrs. Johnston of Indian Head are visiting friends at Trent Bridge.

The C.P.R. railway are now beautifying the grounds here.

Mr. Jim Fowler was in Peterboro last week.

Mrs. Browning has returned home from the annual meeting of the Women's Auxiliary, Toronto.

Mrs. McDermott of [illegible] is visiting Mrs. McNicholl of town.

Dr. de Van's Female Pills

A reliable French regulator; never fails. These pills are exceedingly powerful in regulating the generative portion of the female system. Refuse all cheap imitations. Dr. de Van's are sold at $5 a box, or three for $10. Mailed to any address. The Scobell Drug Co., St. Catharines, Ont.

TO TAKE PHOTOS

Sir Benjamin Stone Appointed to Photograph Coronation Events—His Remarkable Record

Sir Benjamin Stone, who has been appointed by King George official photographer at the Coronation ceremony, is said to have taken more photographs than any other man alive. Over a thousand of them have been taken on the Terrace of the House of Commons alone. It was there he inveigled Mr. Jesse Collins into a smile, with the encouraging remark, "Now, do look pleasanter! Think of three acres and a cow!"

Few are the countries he has left unvisited in search of prey for his camera. He has tracked down an eclipse of the sun in Brazil, and been mobbed in mid-China.

His great aim is to provide the British Museum with a permanent record of the life of his generation. A policeman, new to the House, had observed him more than once entering with his camera. He stopped him one day, with "Take a lot of photographs?" "A good many," was the answer. "Have a shot at me, then!" Sir Benjamin did. A few days later he showed the result. Robert was critical. "Not very good, is it?" he remarked doubtfully. The photographer looked crestfallen. "Never mind, old man; it'll do. Here's a tanner." The sixpence came back next day through the inspector, and thereafter the embarrassed constable carefully avoided meeting Sir Benjamin's eye.

A CORONATION DELEGATE

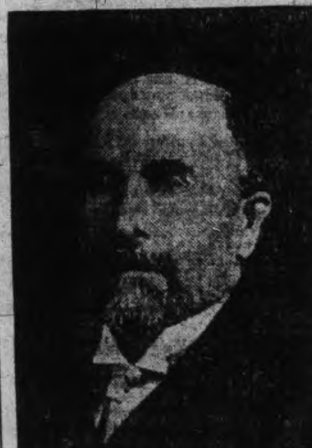

J. H. SINCLAIR, M.P. Nova Scotia

A BRILLIANT DANCE

Will be Associated With the Coronation—1,500 Guests

One of the most brilliant functions associated with the Coronation season will be the fancy dress ball in aid of the funds of the Middlesex Hospital. The number of guests is to be limited to 1,500, but there is every inducement to variety in costume because the prize for the best fancy dress worn is to be a magnificent diamond pendant and chain valued at $1,250. Tickets, inclusive of supper, will cost $16.

Dancing is to take place in the new ball-room opened last December. Its floor of narrow polished oak boards rests on 150 steel springs, distributed at regular intervals under the floor area, and giving it a degree of elasticity that renders it an ideal dancing space. A thousand dancers can waltz on its surface in comfort.

THEATRE SEATS

Will Cost Considerable Sum—Some Prices to be Charged

The Coronation will be an expensive time for the King in many ways, although His Majesty will be one of the few who see it for nothing. The gala performance at His Majesty's Theatre alone will cost a very considerable amount, inasmuch as the Royal party will occupy the whole of the dress circle and 250 stalls at a uniform price of ten guineas a seat. The public will pay just double this price for the stalls and the other seats will be from two guineas in the gallery to ten guineas in the upper circle. Every seat has been already applied for many times over. The programme has been arranged so that the chance will be given to as many of our younger actors as possible to appear on the stage if only in "super" parts.

IN AN ENGLISH COLLEGE

Norway's Future King Will Receive His Education

Little Prince Olaf, heir to the Throne of Norway, is now nearly eight years old, and his future training is under consideration. The King and Queen of Norway are desirous of placing him in an English college.

This seems only natural, for Prince Olaf is destined for the Navy, and nowhere in the world could he get as good a training for such a career as he can in England. Then, again, his mother is an English princess—the youngest sister of King George, and the little Prince himself was born in England, at Appleton House, Sandringham. He has also frequently visited this country with his parents.

Several Norwegian Ministers object to their future King being educated abroad, but it is probable that King Haakon's wishes will prevail. The subject is to be discussed when next he and Queen Maud come to England.

[illegible]

The King and Queen have the advantage of knowing the actual ground where it is proposed to place the Royal camps and the Durbar amphitheatre.

London Board of Education is alarmed over the scarcity of teachers.

PRESIDENT TAFT LOOKS NORTHWARD

Under Reciprocity, He Says, Our Timber and Other Resources Would be Available to America

President Taft of the United States spoke to the Associated Press and the American Newspaper Publishers' Association on Reciprocity and why it should be adopted, in New York on Friday, April 28th. His reasons for wanting Reciprocity with Canada are contained in the following:

"Another and a very conclusive reason for closing the contract," said Mr. Taft, "is the opportunity which it gives us to increase the supply of our natural resources, which, with the wastefulness of children we have wantonly exhausted. The timber resources of Canada, which will open themselves to us inevitably under the operation of this agreement, are now apparently inexhaustible. I say 'apparently' inexhaustible, for if the same procedure were to be adopted in respect to them that we have followed in respect to our own forests, I presume that they too might be exhausted. But fortunately for Canada and for us, we and they have learned much more than we realized two decades ago with respect to the necessity for proper methods of forestry and of lumber cutting. And hence we may be safe in saying that under proper modern methods the timber resources open to us in Canada may be made inexhaustible, and we may derive ample supplies of timber from Canadian sources to the profit of Canada and for our own benefit.

"There are other natural resources, which I need not stop to enumerate, which will become available to us as if our own if we adopt and maintain commercial union with Canada; and this is one of the chief reasons that ought to commend the Canadian agreement to the far-seeing statesmanship of leaders of American public opinion.

"But there are other—even broader—grounds than this that should lead to the adoption of this agreement. Canada's superficial area is greater than that of the United States between the oceans. Of course it has a good deal of waste land in the far north, but it has enormous tracts of unoccupied land, or land settled so sparsely as to be substantially unoccupied, which in the next two or three decades will rapidly acquire a substantial and valuable population. The Government is one entirely controlled by the people, and the bond uniting the Dominion with the mother country is light and almost imperceptible. There are no restrictions upon the trade or economic development of Canada which will interfere in the slightest with her carving out her independent future. The attitude of the people is that of affection toward the mother country and of a sentimental loyalty toward her Royal head. But for practical purposes the control exercised from England by legislation or Parliament is imponderable.

"Canada has now between seven and eight millions of people. They are a hearty, temperate, persistent race; brave, intelligent and enterprising, sharing or inheriting the good qualities of all their ancestors, and with a national pride in their Dominion that grows with the wonderful success and prosperity that have attended them in the last three decades. They are good neighbors; we could not have better neighbors. It is more than a hundred years since a hostile shot was fired across the border, and they are like us because our conditions are similar and because our traditions are similar. They are more restricted in their immigration laws than we, and perhaps they grow less rapidly, but they have before them a wonderful expansion in population, in agriculture and in business, and they offer to any nation with whom they have sympathetic relations and with whom it is profitable for them to deal a constantly increasing market and an ever-increasing trade.

"Why should we not have a closer union with Canada? Think of the absurdity of separating Manitoba and Minneapolis by as great a distance as Manitoba and Liverpool, when certainly Providence intended that their separation, socially and commercially, should only be that of their geographical distance. Canadians have furnished us with a large number of our best citizens. We are giving them a large number of the pick of our young farmers. Let us open the gateway between us. Let us give to both countries the profit of the trade that God intended between us. Let the political Governments remain as they are. Let us abolish arbitrary and artificial obstructions to our association with our friends upon the north and derive the mutual benefit that it will certainly bring."

In conclusion the President said: "I have said that this was a critical time in the solution of the question of reciprocity. It is critical because, unless it is now decided favorably to reciprocity, it is exceedingly probable that no such opportunity will ever again come to the United States. The forces which are at work in England and in Canada to separate her by a Chinese wall from the United States and to make her part of an Imperial commercial band reaching from England around the world to England again, by a system of preferential tariffs, will derive an impetus from the rejection of this treaty, and if we would have reciprocity with all the advantages that I have described, and that I earnestly and sincerely believe will follow its adoption, we must take it now or give it up forever."

PURCHASES FROM THE STATES

For the fiscal year ending 31st March, 1910, Canada's purchases from the United States were $223,501,809, their purchases from us $113,150,778. For the past decade the returns in round figures show imports from the United States of $1,600,000,000, exports to the United States of $800,000,000. In other words seven million Canadians purchased twice as much from the United States as ninety million people in the United States purchased from Canada.

Diseases of bees are causing trouble in apiaries, both in England and the Isle of Wight.

Is there anything else you eat that is so pure as

St. Lawrence Sugar

Compare the report of the Provincial Government Analyst, with the Analysis of any other sugar. You will find that "ST. LAWRENCE GRANULATED" is the equal of any other sugar, not only in Canada, but throughout the civilized world.

Read Prof. Hersey's Report:

MONTREAL, 22nd February, 1909.

I HEREBY CERTIFY that I have drawn by my own hand ten samples of the St. Lawrence Sugar Refining Co's EXTRA STANDARD GRANULATED SUGAR, indiscriminately taken from four lots of about 150 barrels each and six lots of about 450 bags each. I have analyzed same and find them uniformly to contain 99-99/100 to 100 per cent of pure cane sugar, with no impurities whatever.

(Signed) MILTON L. HERSEY, M.Sc. L.L.D. *Provincial Government Analyst.*

Not only compare the analysis, but compare the sugar—and you will see for yourself that ST. LAWRENCE GRANULATED is purer and better than any other sugar.—20 lb. bags—also by the pound and barrel.

THE ST. LAWRENCE SUGAR REFINING CO. Limited, MONTREAL. 47

INDIAN RIVER

Fall Wheat in the Vicinity is a Failure

Indian River, May 10.—Mr. George Kidd, who has spent several weeks at the home of his mother here, has returned to Minnesota, where he has resided for several years.

Mrs. Read and daughter, Effie, left here for Toronto last week. Effie, who has been home for a short time, had been in Toronto Hospital for several weeks, suffering from an injury to her leg, received a few years ago while coasting.

The saw-mill did not put in its appearance last week owing to the cold water bath it received when the foundation gave way. (Rheumatism.) Regardless of its age its teeth are all good, but it is now feared that it will not come here at all, for it is estimated that that there are not more than 40,000 feet to be cut. It prefers gruel to a mere mouthful like this. We didn't want it anyway, because the whistle might wake us up in the morning.

The lecture on "The Canadian West," held at Bethel last week, was well attended, and Mr. Armstrong's remarks was both interesting and instructive.

While digging for a well in the south of Dummer some time ago a small well of natural gas was discovered. The same thing happened on a farm near Jermyn. Indian River in a straight line between these two places, and it has been reported that a drilling machine is likely to come here and tap the earth in the hopes of striking a vein, as it were, of natural gas. The question arises whether this is natural gas or only the common, everyday hot air.

Mr. Beaver is suffering from blood poison in his left hand.

At the Baptist church, on Monday, May., Rev. C. J. Cameron will deliver an address on "Home Mission Work." Rev. Cameron is assistant superintendent of the Home Mission Society. No admission fee will be charged.

The quarterly service of Bethel and the other churches on the same circuit was held at Keene last Sunday.

Fall wheat is a decided failure in this locality.

Mrs. John Duff, of Tweed, has been visiting Mrs. M. Breckenridge.

William Walker, of Toronto, spent a few days with his parents.

Mrs. Hardie, of Peterborough, was the guest of Mrs. George Patterson last week.

Mr. and Mrs. Kidd, of Warsaw, were here lately, guests of Mrs. Kidd.

The death of Mr. Meade occurred here Sunday last. The funeral took place on Tuesday morning.

GRAND TRUNK RAILWAY SYSTEM
RAILWAY TIME TABLE.

	ARRIVE	DEPART
Lindsay, Orillia, Midland, Gravenhurst, North Bay, Stouffville and Toronto	11.40 a.m.	8.30 a.m
	9.00 p.m.	5.35 p.m
Port Hope, Toronto, London, Detroit, Chicago and west, Niagara Falls, Buffalo, Cobourg, Montreal and east	8.25 a.m.	11.45 a.m.
	5.30 p.m.	9.05 p.m
Toronto, Lindsay, Stouville, Uxbridge and Markham	10.15 p.m.	7.10 a.m.
Lindsay Local	8.15 a.m.	9.10 p.m
Hastings, Campbellford, Madoc, Belleville, Kingston, Montreal and east	8.10 a.m	8.30 a.m
	8.55 p.m.	1.40 p.m
Lakefield	10.00 a.m.	8.35 a.m
	5.15 p.m.	12.20 p.m

CANADIAN PACIFIC RAILWAY.

GOING EAST—
11.28 a.m. for Norwood, Havelock, Ottawa, Montreal
7.47 p.m. for Indian River, Norwood, Havelock Tweed.
12.10 a.m., midnight, Ottawa, Montreal.
1.01 a.m., midnight, Ottawa, Montreal.

GOING WEST—
5.26 a.m., for Toronto, Hamilton, Brantford, New York, Woodstock, London, Chatham, Detroit, Chicago, etc.
5.51 a.m. for North Toronto, West Toronto; connects with above train at West Toronto
7.42 a.m. for Cavanville, Burketon, Myrtle, Lindsay, Toronto.
4.38 p.m. for Toronto, Hamilton, Galt, Woodstock London, Chatham, Detroit, Chicago; also Fort William, Winnipeg and all points in Canadian Northwest.

IMITATION is the most sincere form of flattery. That is why some dealers advertise various kinds of Scranton Coal

There is only one genuine—that is the

D.L. & W. SCRANTON

We sell it at the following prices for May.

Stove and Egg.........$7.00
Chestnut...............$7.25
Pea Coal...............$6.50

R. Hicks & Co
248 MURRAY STREET

Coal Results

¶ We sell the very best quality of hard coal, as good as we know how to buy.

¶ Are you getting results from the coal you are now using? Are you sure it is good? Are you burning it the right way?

¶ There is a deal of difference in how you handle the range or furnace. Our long experience tells us that fact, and we are ready to advise any in doubt as to the best way to make use of coal as fuel.

MAY PRICES FOR COAL

Egg and Stove $7.00 per ton
Nut $7.25. No. 2 Nut $6.50 ton

THE PETERBORO FUEL & CARTAGE CO LIMITED

162 Charlotte-St. Telephones—(Bell 261 270, (Machine)—270.
134 Aylmer St. Tel. Bell 302

EAST CITY
COAL
And Wood Yard

MAIN OFFICE—111 Hunter Street East Phone 96

All sizes of the best mined Coal delivered promptly to all parts of the city. Terms strictly cash.

MAY PRICE

Egg.......$7.00 ton | Nut.......$7.25 ton
Stove.....$7.00 ton | 1 2 ton $3.65
Pea or No. 2 Nut.......$6.50
Mixed Wood, $4.50 per cord. First class Tamarac

WEIR & O'BRIEN
ARCH. WEIR JAMES O'BRIEN

Lehigh Valley COAL

Best in the World

— May Prices —
will be as follows—:

Egg and Stove Coal $7.00 per ton
Nut Coal..........$7.25 per
Pea Coal..........$6.50 per ton

Also first-class Hardwood $6.00 per cord. Cutting & splitting extra

— FOR SALE BY —
J. E. A. Fitzgerald
Both Phones 111

BURN
"OCCO" SCRANTON COAL
"THE VERY BEST"

Bell Phone 116

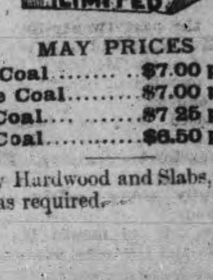

Machine Phone 116

MAY PRICES

Egg Coal..........$7.00 per ton
Stove Coal........$7.00 per ton
Nut Coal..........$7.25 per ton
Pea Coal..........$6.50 per ton

Dry Hardwood and Slabs, cut and split as required.

Robt. Fair & Co. Limited

Complete Assortments ...in... Every Department

It is always a pleasure to shop at Fair's with these remarkable offerings of new merchandise at prices away below the average:

Silks! Silks! Silks!

Natural Shantung Silk, 36 inches wide, suitable for Coats and Dresses, at the special prices **50c and 75c yard**

Pongee Silks in all the latest colors, grey, sky, pink, black, brown, old rose, mauve and green, the very latest for summer dresses. **59c yard**

23 inch Twilled and Satin Foulards in the very latest shades and patterns. Special **85c, 90c and $1.00 yard**

Shot Silk; the very newest shades, the right thing for fancy summer dresses. Our price only **$1.00 yard**

Neckwear

The very best styles of the season in Jabots, Fancy Wash Collars, Wash Belts, Allover Lace Collars, Neck Frills, Coat Collars, and Embroidery Collars, at special prices **25c, 35c, 50c, 75c, $1.00 each**

Black Silk Gloves

12 button length Black Silk Gloves, very fine quality. While they last **50c pair**

Hose to Match the Gown

Is one of the summer fashion notes from Paris. That means that the good store must keep a stock not only of the primary colors, but of most wanted shades. Our stocking department is splendidly ready with an array of colors that will satisfy almost any demand.

Motor Veils Are in Spring Array

Fashion and utility both speaks for Veils at this season. They are smart, and then they protect complexion and hat from spring dust. Special, 1½ yards long, in all colors. **$1.50 each**

If your planning a Fancy Waist, Dress or Suit, come and see our dressmaker about it. She will help you decide.

CITY MAY HAVE DISTRICT OFFICE OF HUMANE SOCIETY

Inspector Fraser of Scotland Here To-day.

Inspector Fraser, late of the Humane Society for prevention of cruelty to animals, Edinburgh, Scotland, was in the city to-day, and paid a visit to the office of Chief of Police Thompson. Inspector Fraser has had a long experience in the Humane Scoiety work, and hundreds of cases of interest have come under his observation while in Scotland. It is his intention to visit the chief constable of Toronto and make application to establish an office in this city as headquarters for Peterborough district. All cases of cruelty to animals of any kind would come under the jurisdiction of the office here.

Inspector Fraser carries many testimonials from prominent men in Great Britain, testifying to his ability to fulfill the duties of his office.

MR. JOHN WOOD DIED TO-DAY

One of Peterborough's most respected residents passed away this morning in the person of Mr. W. John Wood at his residence on Belmont avenue.

The late Mr. Wood was born at Churchill, County Fermanagh, Ireland, in 1824. He received his education there and in 1847 came to Canada, making his home in Peterborough.

Shortly after coming here he began teaching in the Public schools and taught in the city and vicinity for thirty-three years, winning the esteem of a wide circle of friends and acquaintances.

For many years deceased was clerk of the township of North Monaghan and also of the village of Ashburnham before it was merged into the city.

For the past twenty-five years the late Mr. Wood had lived retired. He believed in the Methodist doctrine and was a member of George street Methodist church.

Deceased had only been ill about three weeks and but little hope was held out for his recovery. This morning he became weaker and passed peacefully away shortly before the noon hour.

Those left to mourn his loss are his wife and five sons, Messrs. Geo. E. Wood, of Newport, Rhode Island; E. R. Wood, F. P. Wood and J. W. Wood, Toronto, and R. W. Wood, Fernie, B. C., also two daughters, Miss A. E. Wood and Miss A. L. Wood, both residing at home.

The funeral will take place from the family residence, 404 Belmont avenue, at 2.30 o'clock Saturday afternoon and proceed to Little Lake cemetery for interment.

OBITUARY

The Late John Wood

At the age of 86 years, John Greer, formerly of Campbellford, passed away at 8.30 o'clock this morning in the House of Providence.

The funeral will take place to St. Peter's cemetery.

BIRTH

BIGGS—On Monday, May 8th, 1911, to Mr. and Mrs. Robert Biggs, 337 McDonnell street, a daughter.

Geo. Lyman is the new president of Montreal's Canadian Club, with G. T. Bell and C. P. Beaubien, vice-presi-

LETTERS TO THE EDITOR

The Review does not hold itself responsible for opinions expressed by its correspondents

THE POWER QUESTION.

To the Editor of the Review.

Dear Sir,—Yesterday Hon. Mr. Beck said at Lakefield that Peterborough would soon be able to get power from Healey Falls. This should not be lost sight of in any plans proposed for the people's acceptance. It is quite evident that the government is going after that power and if it does so, possibly Peterborough will be able to get power at a cheaper rate than by wasting a million or two in local arrangements.

Yours truly,
CITIZEN.

Peterborough, May 11th, 1911.

CHICAGO'S CODE

What the New Regulations Say About Women's Dress

Chicago, May 8.—Superintendent of Police McWeeny has issued the following code for 1911:

Women must not wear one-piece suits.

Women's skirts must reach below the knees.

Loose bloomers must be worn to a point below the knees.

Bloomers must not be worn without skirt, sleeveless suits must not be worn by women.

Stockings must be worn by girls over sixteen.

Blouses must not be worn too decollete.

Close-fitting bathing suits for women are barred.

Harem, hobble and directoire skirts are barred.

MATHER'S CORNERS

New Wharf Being Constructed at Campbelltown

Special Correspondence

Miss Kate Macfarlane of Keene was the guest of Miss Ella Macfarlane last Sunday.

George Mather of Peterboro Collegiate spent the week end with his parents here.

Miss Kate McDougall of Peterboro is spending a few days with her sister Mrs. James Drummond, before leaving for Ottawa.

Mr. and Mrs. Norman Gainer and family spent the week end in Monaghan.

A number of men from Peterboro are engaged at Campbelltown building a new wharf.

Dr. and Mrs. C. G. Thompson and Miss Sheila of India, are home on a visit to Mrs. Thompson's parents, Mr and Mrs. James Drummond.

The farmers in this vicinity have finished seeding.

Mrs. A. E. Woods, adult Bible class held their monthly meeting in Keene last Friday evening.

Inpector Lees visited the school here on Tuesday afternoon.

Mr. James Ruth, cattle buyer, was in this vicinity, the beginning of the week.

LORENZ NEWS

Special Correspondence

The factory here has been in the hands of some skilled men of late and they have improved the interior immensly and now the patrons of Lorenz can boast of an improved cheese factory.

Mr. and Mrs. C. Wicks took in the beauty of last Saturday by driving to Peterboro. Business and pleasure combined.

The women who have now finished putting their gardens in are now watching the results of their labors but Mrs. Herr and her family seem to think they are improving theirs by giving it a gentle raking over now and then.

Mr. Bert Lucy has been engaged the past week with the worker at our local cheese factory.

Mr. Fred. Davies, the one time English professional jockey is now working for Messrs. O'Hara anyway he was to be seen mixing cement last Friday. He intends to go back to the old land next fall, he does not care for this country. He might find worse.

Mr. David Jewison and sons are the first farmers in the vicinity to have finished their spring sowing last Friday. Many were close behind them.

Messrs. Geo. and Nor. Jewison were to the popular Saturday resort in Baillieboro. Quite a number of prominent farmers and others are to be seen gather around the men's club or local parliament. They have also some budding speakers and listeners.

We are very sorry to hear of the sickness of Mrs. David Jewison and one and all hope to see her about with her sunny smile before long.

The factory put a new boiler in on Saturday. Things are beginning to look up.

St. John's Church

St. John's Sunday school teachers are asked to make a special point of attending the teachers' meeting in the guild room on Friday at 7.30 p.m. The Rev. Charles Carpenter will deliver the instruction.

St. John's choristers are asked to assemble in the church to-night at 8 p.m., boys at 7.30.

A special muster is asked for, as Handel's Coronation anthem, "Zadoc, the Priest," will be thoroughly practiced.

At Covent Garden market the other day lilies sold at prices ranging from 72 cents to $2.40 a dozen.

The Midland League opened on Saturday with C.G.E. at Havelock and the game ended in a win for the 1910 champions by 2 goals to nil.

BROKEN-DOWN NERVES

HOPELESS CONDITION CURED BY "FRUIT-A-TIVES"

MILFORD HAVEN, ONT., Aug. 20th, 1910

"I was a complete invalid, three years ago, with Stomach Trouble, Constipation and Broken-down Nerves. I could not sleep at night and my Doctor did me very little good. I was almost helpless untill I began to take "Fruit-a-tives" in small doses. I have taken about three dozen boxes in all and, Thank God, to-day I am well and strong—able to do my own work—and have a baby fifteen months old, and six children in all.

I would not be without "Fruit-a-tives" in the house, and I can highly recommend them to anyone suffering as I did."

MRS. D. GUINEY.

Nervousness is not a disease in itself, but is the result of some of the vital organs becoming diseased. In Mrs. Guiney's case, her nervous condition was caused by a very weak stomach and torpid liver. "Fruit-a-tives" strengthened her stomach—helped digestion—made the liver active—and cured Constipation. Then her nerves became well.

If your nerves are "all unstrung", take "Fruit-a-tives". 50c. a box, 6 for $2.50, or trial size 25c. At all dealers, or from Fruit-a-tives Limited, Ottawa.

Bell Co. Must Connect.

Toronto, May 11.—After an almost interminable discussion between the independent municipal and Bell Telephone companies over the question of long distance connections, and many hearings before the Board of Railway Commissioners, Chairman Mabee put the matter in a nutshell yesterday afternoon.

In delivering judgment he said that the connections should be made with the independent and Bell switchboards, that a terminal or additional charge of 15 cents be made for each outgoing call from business originating on an independent line, that a record be kept of all such business and a monthly return be made to the board, and at the end of a year the board will determine whether the granting of such facilities at competing points is detrimental to the Bell Co.'s business, and if any compensating charges should be levied.

A Dish of Peacocks.

A Roman dinner at the house of a wealthy man consisted chiefly of three courses. All sorts of stimulants to the appetite were first served up, and eggs were indispensable to the first course. Among the varous dishes we may instance the guinea hen, pheasant, nightinggale and the thrush as birds most in repute. The Roman gormands held peacocks in great estimation, especially their tongues. Macrobius states that they were first eaten by Hortensius, the orator, and acquired such repute that a single peacock was sold for 50 denarii, the denarius being equal to about 8 1-2 pence of English money.—Chambers' Journal.

The Source of Real Beauty.

A sweet, noble disposition is absolutely essential to the highest form of beauty, says Orison Swett Marden in Success. It has transformed many a plain face. A bad temper, ill nature, jealousy, will ruin the most beautiful face ever created. After all, there is no beauty like that produced by a lovely character. Neither cosmetics, massage nor drugs can remove the lines of prejudice, selfishness, envy, anxiety, mental vacillation, that are the results of wrong thought habits.

A Family Trait.

A school teacher had occasion to send one of the pupils home to his father, giving him a note to explain why. The note said:

Dear Mr. Jones—Your boy Johnnie talks a great deal during study hours.

The next morning Johnnie returned to school and handed an answer to his note to the teacher. Johnnie's father had written across it, probably with a pen dipped into the bluing bottle:

Dear Sir—It's no wonder. You ought to hear his mother.

One Way of Stretching a Carpet.

In putting down a carpet it is an excellent plan to slide a pair of rubbers over the shoes. The rubber enables the carpet to be drawn out and stretched by simply walking or pushing the carpet with the feet from the centre to the corners.

Over 2,630 acres belonging to Viscount Clifden in Oxford and Bucks were recently announced "for sale."

J. W. BROWETT

Optometrist

MARKET BUILDING PETERBOROUGH

Succeeds by Successful Fitting of Eye Glasses.

THREE ESSENTIALS TO SUCCESS

1st.—Thorough Examination

2nd.—Accurate Adjustment

3rd.—Best Value, at—

THE OPTICAL INSTITUTE

Special Bargains

For This Week

We offer a very attractive lot of **Summer Dresses** in silk and mercerized materials; several colors and patterns, very latest styles. Regular from $12.00 to $18.00; your choice this week for from .... **$4.00 to $8.00**

This lot was secured by us from manufacturers clearings, and we are able to sell them for less than cost of materials. **House Dresses**, very nicely made, with kimona sleeve; good value at $2.00; this week only **$1.25**

One lot of **Girls' Dresses** in white and striped wash goods, made up in sailor effects, nicely trimmed. Worth up to $3.00, going this week for .... **$1.25 to $1.75**

One lot of fine **Silk Waists** made up in best styles, some pleated and some plain shirt waists effect, in white, blue and black, all sizes, regular $3.50. This week for **$1.98**

Limited number of **Lawn Blouses**, nicely made, regular 75c To clear out at .... **.49**

Men's Clothing and Furnishings. Best Value and Lowest Prices.

CALL AND SEE OUR BARGAINS—You will not be disappointed.

H. Zacks

READY-TO-WEAR STORE FOR MEN AND WOMEN

422 George Street Phone 711

KHAKI TO BE REPLACED BY GREY

New Army Service Uniform Adopted by Germany

Germany has set the fashion for a new army service uniform. Khaki has had its innings. It was adopted by the British army and spread to practically all the armies of the world. Then it was discovered that although the khaki color was very suitable as a service dress for soldiers in the dusty plains of Africa and India, it was hardly efficient against the green summer backgrounds and gray white winter coloring of a European terrain.

A German officer wandering on the Indian frontier had his attention drawn to the peculiar slate-colored body clothes affected by the Yaghistan Afridis. He was told that the reason this color was so generally worn was that it disappeared rapidly on a rockbound hillside, even in a blazing sun, and became invisible a few feet distant in the night, and that it was used by the Afridis as an artificial protection in their blood feuds by day and thieving expeditions by night. He returned to Berlin with a report that set the army clothing experts thinking.

As a result of exhaustive tests the German general staff hit upon a blue-green-grey mixture that blended with the summer green and the blue-grey winter shadows of Europeanpscenery. Trials have given entire satisfaction, so much so that bodies of hussars when wearing the new uniform were mistaken for parties of led horses.

France has now decided to adopt a similar color, and the ministry of war has selected a light grey-green for the kit that is to supersede the blue great coat and the red trousers that French soldiers have worn in victory and defeat for half a century. Two battalions taking part in this year's French manoeuvres will be supplied with uniforms made from the new material.

During a recent week there were 2,975 patients in the various fever hospitals in London, including 838 with measles.

FOR SALE

$1100 buys a 1½ storey Frame House, north west part of city, good cellar, parlour, dining room, kitchen, pantry, 3 bedrooms, electric lights and good well.

$1650 buys 1½ storey Frame House, central, good cellar, parlour, dining room, kitchen, pantry, 3 bedrooms, bathroom complete, lights.

$1900 buys 10 acre Park Lot, good garden land, 2 miles south of city, frame house, frame stables and outbuildings.

$10 per foot buys Building Lot 120x100, south and central.

$150 buys a Building Lot 30x97 just outside city limits. Terms:—$10.00 cash, $5.00 monthly.

J. T. O'Connell & Co.

136 HUNTER ST. OPEN EVENINGS

Cold Storage

All Kinds of

Furs

Stored for the summer season.

SATISFACTION GUARANTEED

W. SCOTT Co. Limited

Both Phones 264

Fathers and Mothers of Boys

READ THIS

We are offering this season decidedly the best values ever offered in BOYS' SUITS, made of fabrics especially selected because of their superior wearing qualities, and tailored in a manner that insures shape, retention and all-round service. Extra stitches and tape reinforcements where they are needed. These suits will wear as you have often wished you could have your boy's cloths to wear.

H. LeBRUN & CO.

The Style Store for Men and Boys

PROBABILITIES
Turning much cooler. Saturday generally fair and cool.

THE DAILY REVIEW

REVIEW WANT ADS
BRING RESULTS
One Cent a Word

VOL. LXII., No. 111.
PETERBOROUGH, ONT., CANADA, FRIDAY, MAY 12, 1911
TEN CENTS PER WEEK.

C.N.R. BONDS GUARANTEE

Canada Needs a Third Transcontinental Now.

Opposition Criticizes Some of the Terms of Deal.

Ottawa, May 12.—That the Government should guarantee the financing of a third transcontinental railway through practically the same territory east of Port Arthur as the two others is the effect of a resolution and a bill based upon it which were introduced in the House yesterday. The resolution was passed and the bill given a first reading. There is criticism of the proposal, although it is not particularly intolerant. The House has settled down to serious business. Sir Wilfrid Laurier has departed for England, and, with reciprocity hung up, the members are anxious to get to their homes.

The Prime Minister moved the appointment of the following committee of five to try the charges recently made about Hon. Mr. Oliver in connection with the alleged receipt of $70,000: Messrs. Clark (Essex); Carvell and Geoffrion (Liberals), and Meighen and Crothers (Conservatives).

Haughton Lennox made enquiry as to when the Government would introduce the new Bank Act. He presumed it could not be before the adjournment, but expressed the hope that it would be introduced and considered when the House met in July.

Hon. W. S. Fielding said he doubted much if the proposed act would be introduced during the present session of Parliament, but he was willing to keep an open mind on the matter. He gave notice, however, that he would before adjournment introduce a bill having for its object the extension of the bank charters for one year.

In introducing his resolutions providing for a Government guarantee of 3 1-2 per cent. on $35,000 per mile for that section of the Canadian Northern to be constructed between Port Arthur and Montreal, Hon. George P. Graham, Minister of Railways, expressed the opinion that a bargain had been made which would be of the utmost advantage to the entire Dominion.

Mr. Graham said that coming eastward from Port Arthur, except for a few miles, the C.N.R. would serve an absolutely new territory from that now served by the C.P.R. and the G.T.P. Except in one or two instances it would not come nearer than 20 miles to the existing roads. In many cases it would be from 69 to 70 miles from the Grand Trunk and from 20 to 40 miles from the C.P.R.

Explaining the provisions of the route, he said that it was a 3 1-2 per cent. 50 years bond that was guaranteed by the Government. The road would have 80-pound rails, with good modern bridges. The C.N.R. would add its guarantee and would stand between the Government and any possible loss.

Mr. Borden asked the Minister to give his views as to what public necessity would be benefited by the building of this road, and what necessity there was for a subsidy, assuming that the road was not only desirable but necessary.

Mr. Graham replied that with the rapid growth of Canada, and the fact that the company had now 4,000 miles of railway in the west, and were increasing it rapidly and gathering up

Continued on page 3,

CHINA IS WAKING FROM SLEEP OF CENTURIES

DRILLING CHINESE SOLDIERS AT PAO-TING-FU.

WOULD MARRY A COREAN

New York, May 11.—A Seattle dispatch to the Herald says: "I'm not good-looking, and a girl in my fix is not apt to get many chances to marry. I'm not going to become a joke to my friends, so when I chose to marry John Youn, despite his yellow color, it was my own funeral, if you please." This was the reply of Lydia Osterlund, a wealthy Ballard girl, to those who prevented her marriage to Youn, a Corean, by causing the arrest of the couple when they were about to go aboard a steamer for a British Columbia port, at Tacoma to-day.

HON. MR. BECK TELLS KINGSTON PEOPLE TO KEEP THE CONTROL

HON. COL. MATHESON, Provincial Treasurer, who is threatened with an attack of pneumonia at his home in Perth.

Four men perished in a colliery fire at Larksville, Pa.

The Russian Duma has declared the government's action on the Polish Zemitova bill illegal and Premier Stolypin's explanation unsatisfactory.

Electricity Can be Delivered in a Short Time at $25 Per h.p.—Private Companies Should not Get Undivided Market.

Kingston, May 12.—That in five years Kingston would be in a position to supply power to manufacturers at $25 per horsepower was the prediction of Hon. Adam Beck, addressing a meeting of citizens in the City Hall last night, at which Mayor Graham presided. Mr. Beck was listened to attentively for two hours.

The estimate made by Assisting Engineer Yates of the commission, at present in the city, is that the city's requirements to-day are 4,100 horsepower. Mr. Beck made it quite clear that the commission is not a competitor. He said that many in Eastern Ontario were of the opinion that this was the case. His advice to Kingston was to keep control of the market it had in the supply of electrical power, and not to allow a company to come in and divide it. He said he was sorry that the Seymour Co. had commenced business in Central Ontario with the Trent waterpower, and were buying franchises. If the city dealt with a company, it would not receive as favorable terms as if dealing with the commission. One reason would be that it would get advantage of the overlapping in power supply. He pointed out that the question of price was not the whole issue, but it was a case of principle. Reference was made to Port Arthur City, which had refused to deal with a private company.

Continuing, Mr. Beck said that the contract which had just been made wth the New York & Ontario Power Co. was at lower rate than that from Niagara Falls. It was necessary to have a company at Waddington, N.Y., to reduce the power to the necessary voltage, because the Ontario Government could not build apparatus outside the province. The company's figure for a minimum of two thousand horsepower was $13; for 10,000 horsepower, it was $11. The prices for power for Kingston would be lower than those quoted a month ago. For 1,200 horsepower, $38.83; for 1,800 horsepower, $30,31; for 2,400 horsepower, $22.91.

Stenographers For M.P.'s.

Ottawa, May 12.—The vote of $14,000 for the establishment of a corps of stenographers and typewriters for the use of the members of the House of Commons, which is contained in the supplementary estimates, is understood to involve the creation of a staff of twenty ladies, with a lady superintendent.

The superintendent, who will be Miss Lena Bryan, of this city, will be paid $5 a day, and each of the girls will get $3 a day. They will, of course, be purely sessional employes.

Deny Merger Story.

Montreal, May 12.—A flat denial was yesterday given by Mr. C. J. Smith, general manager of the Richelieu & Ontario, to a story that with the practical consummation of the Richelieu Northern Inland Navigation merger three Toronto concerns, the People's, the Hamilton, and the Ontario Navigation Companies, would later be involved.

Col. Matheson Ill.

Perth, May 12.—Hon. Col. Matheson, Provincial Treasurer, lies at his home threatened with an attack of pneumonia. He returned from Toronto on Tuesday and on Wednesday evening was in a serious condition. Yesterday morning he was reported by his physicians as resting much easier.

DOUBLE FATALITY AT NORWOOD TO-DAY

Dummer People Killed at the Station Crossing

Double-header Through Freight Crashed into Wagon

Special to the Review.

Norwood, May 12.—A terrible accident occurred at the station crossing here this morning about 10.30 o'clcok, when Mr. and Mrs. Frank McMillan, who reside in Dummer township, were killed by a double-header through freight crashing into their wagon, the horses having crossed the track in safety.

Apparently they did not hear or notice the train, which was running with right of way orders. The wagon was demolished and when picked up some distance away, both Mr. and Mrs. McMillan were dead. The bodies were not cut, there being only small bruises found by Drs. Ford and Sutton who were called.

They were returning to their home, about three miles distant from Norwood, having been shopping at the town. Mr. McMillan was 38 years of age, and his wife 33.

There are two children, one boy nine years of age and a girl of five years.

The bodies were taken to one of the rooms at the station to await the coming of Coroner Dr. Kindred, of Havelook.

Bones In Chimney.

Kingston, May 12.—Workmen engaged in making alterations at the Albion hotel came across a number of what are supposed to be human bones stored away in an old chimney.

In connection with the finding of the bones a strange tale is told. Old residents say that many years ago the building now used as the Albion hotel was the military headquarters and that one day an Indian who had some trouble with the militia suddenly disappeared and was never heard from again. The finding of these bones has led some to believe that the Indian met with foul play and that these are his bones.

Two Camorrists Sick.

Viterbo, May 12.—Oennaro Abbatemaggia is suffering an acute attack of laryngitis and was unable to appear at the trial of the Camorrists yesterday, much to the disappointment of the spectators, who had expected to see him confronted by Enrico Alfano, the alleged actual head of the Camorra.

Maria Stendarano, the woman prisoner, was also reported to be critically ill with pneumonia. The session was occupied with testimony of minor importance.

FESTIVAL OF THE EMPIRE

Formally Opened by King George at London To-day.

Special To The Review.

London, May 12 — King George to-day, formally opened the festival of the Empire. The occasion was the first big public function in which he participated since his accession.

KNIFE ARTISTS GO TO PRISON

Two Italians at the Soo Get Heavy Sentences.

Sault Ste. Marie, Ont., May 12.—At the assizes yesterday morning the Italians Torpetto and Francesco received sentences for the stabbing affair in Little Italy last Easter. Torpetto will serve three years at Kingston, and Francesco six months in the Central Prison. The third Italian, Stonnelli, was allowed to go. Justice Britton charged strongly against the prisoners, believing that the use of offensive weapons amongst the foreign element should be discountenanced.

William Carroll, 65 years of age, is now on trial for the murder of Joseph Talion, in a lumber camp forty miles from Blind River, last November. Evidence given yesterday by those in the camp show that Carroll had no provocation, and Provincial Constable Taylor, who made the arrest, testified that Carroll had told him he had struck the wrong man with the axe. Dr. Bruce Smith said he believed Carroll to be sane, although of an excitable nature. In Dr. Smith's opinion Carroll was fully responsible at the time he struck the blow, although, having been confined in the London Asylum in 1902, was suffering from acute melancholia. The defence is endeavoring to prove insanity.

BOY IS KILLED

Jumped Onto Back of Engine at Toronto.

Toronto, May 12.—Seven-year-old Albert Hutchins, 35 Delaney crescent, was jolted from the footboard of a G.T.R. engine, at the foot of St. Clarens avenue, at 11.20 yesterday morning. The lad had been picking up coal along the track.

The engine steamed into a siding with its train to allow another train to pass and the lad jumped on the back of the engine. When the other train had passed 1651 started backing out of the siding and the lad was jolted off. He fell on his head, clear of the tracks and was carried home dead. The mother says that a brakeman saw him jump on the engine and warned him off, but before he could reach him the lad had been jolted off.

An older brother of the dead boy lost both legs in jumping from a moving train at Brock avenue, three years ago.

To Cremate His Body.

London, May 12.—In accordance with a wish revealed in his will, which was examined yesterday, the body of Lafayette will be cremated and the ashes placed between the paws of his trained dog "Beauty," the body of which rests in a pretentious tomb in Piers Hill Cemetery at Edinburgh.

Jebusite Remains.

London, May 12.—Captain Montagu Parker, who headed the party of English explorers who have been accused of removing sacred relics from the mosque of Omar, and who is back in London, announces that the party found the first Jebusite remains ever excavated in Jerusalem.

A Russian Appointment.

Berlin, May 12.—The Lokal Anzieger yesterday published a despatch from its correspondent at St. Petersburg saying that Baron Rosen, the Russian Ambassador at Washington, has been appointed temporary director of the Russian Foreign Office.

GARIBALDI TO LEAD ADVANCE

Insurrecto Forces to March Against Mexico City.

Special To The Review.

El Paso, Texas, May 12 — Colonel Guseppi Garibaldi has been selected by General Madero, to lead the insurrectos in the advance, against Mexico City with his American Legion. Garibaldi is the grandson of the Italian patriot. A report from Mexico says that General Navarro will be court martialed for surrendering Juarez.

A NEW RECORD

Mourmelon, France, May 11. M. Nieuport, the French aviator, made a new record for 100 kilometres yesterday. Officially timed he did 62.1 miles in fifty minutes and four seconds.

SUMMER SNOW STORM IN WEST

Winnipeg Traffic Tied up all Night—Cars Are Still.

Storm Will do the Crops Some Good.

Winnipeg, May 12.—Winnipeg was the centre Wednesday night of a violent electric storm that in the space of a couple of hours tied up almost every modern convenience driven or operated by electrical enegy. It was a wild night, with a conglomeration of weather suitable to every season of the year, and vivid lightning flashes lit up the heavens even while hail and snow descended. At one stroke the lights of the city were snuffed out and the power transmission station of the Winnipeg Electric Railway was put out of business. Not a street car was running at 10.30. Officials of the company state that one of the transmission cables from Lac Du Bonnet was struck by lightning fourteen miles from the city, which resulted in the cutting off of the current.

The telephone lines were temporarily affected and the telegraph wires running into the city were damaged to such an extent that Winnipeg was all but cut off from the outside world. Over the few wires that were operated, however, came the gladsome news that the precipitation extended all over the province, and that on a million fields the moisture was sinking to the ground to generate life in the young wheat.

The rain started to come down late Wednesday afternoon and since that time there has been a continuous downfall of hail, snow and sleet. The electrical storm broke about 2 o'clock and the reverbrations of the thunder over the city were so loud as to waken the majority of the citizens. The hail that ascended at the time came in such volumes as to test the strength of window glass. Yesterday morning the unique sight of the trees all in leaf and the ground covered with snow was seen.

St. John's Observatory recorded 2.4 inches of rain Wednesday night, which is almost unprecedented here. Power was turned on again yesterday afternoon.

A Seven-Year Term.

Toronto, May 12.—Fred Watson, alias Casey, a well-dressed, well-educated Englishmen, was given seven years in the Police Court by Magistrate Kingsford yesterday upon the uncorroborated testimony of a seventeen-year-old boy for the committing of an unnatural offence. The man has previous convictions in England, Canada, and the United States. In addition there were convictions on two charges of theft of jewelry from houses in which he had lodged. On these the terms were three years each, to run concurrently with the other term.

Get Leave to Appeal.

Ottawa, May 12.—The Supreme Court yesterday morning rendered judgment in the case of Shantz vs. Good, granting special leave to appeal to the Supreme Court of Canada from the judgment of the Court of Appeal for Ontario, upon payment of the costs already taxed in the court below. The suit was over the transfer of a number of shares in a company.

MADERO HAS CABINET NOW

Makes His Capital Juarez, and Starts in.

Will Have a Provisional Government—Fighting Stops.

Juarez, Mexico, May 12.—Mexico's Provisional Government, composed of insurrectionists, became an established fact yesterday with the naming of a Cabinet by Francisco I. Madero, jr., Provisional President, and with the establishment of the capital city of Juarez, where Gen. Navarro and his federal troops are held prisoners.

Secretary of War Carranza will have charge of railways and telegraphs. His first act was to grant permission for the repair of the Mexican Northwestern Railroad. Men immediately began repairing the roadbed south of Juarez.

Gonzales Carza will have charge of the mail service and Secretary of the Treasury Madero will direct the affairs of the customs house.

That the insurrecto army is more than an armed mob, was shown yesterday in the absence of general looting and intoxication and the quickness with which the shattered city was cleared of its dead and wounded. The embargo against visitors was removed during the day and sightseers in thousands poured across the bridges from El Paso.

Only occasional cases of looting were reported, and these not by the insurrectos themselves, but by insatiable curio hunters, one of whom triumphantly displayed in El Paso two silver candlesticks, taken from the big church in which the federals made a desperate stand.

The insurrectos are not overlooking the possibility of attack from Col. Rabago, reported approaching from Chihuahua with a relief force.

MINISTERS OFF TO CORONATION

Canada's Representatives Sail To-day for Old Land.

Ottawa, May 12.—Sir Wilfrid Laurier, Sir Frederick Borden and Hon. L. P. Brodeur, Canada's representatives at the Imperial Conference, left Ottawa yesterday afternoon to sail on the Virginian for Liverpool to-day. Accompanying the Ministerial party were Lady Borden and Miss Borden, Madame Brodeur; Mr. J. G. Desbarats, Deputy Minister of Naval Affairs; Sir Wilfrid's nephew, Robert Laurier, and the Ministers' secretaries.

Sir Wilfrid goes through by train to Quebec, where he will board the Virginian this afternoon. The other members of the party take the steamer at Montreal.

Officers Resign.

St. Catharines, May 12.—In consequence of objections made some time ago liquors have been entirely banished by the Nineteenth Regiment from the Officers' Mess, Sergeants' Mess and every other part of the armories. As the Thirteenth Regiment is coming here on Victoria Day it was proposed that prohibition should be suspended for that day. Two of the officers, understanding that such were the orders, asked to be relieved of their commands and placed on the corps of reserves. One of these was yesterday morning asked to resign the command of his company.

Hopewell Will Not Go.

Ottawa, May 12.—Mayor Hopewell of Ottawa announced yesterday that under existing prospects he will not attend the coronation either in an official or private capacity. When told that Mayor Geary of Toronto had stated that he would attend in any event, Mayor Hopewell said:

"No, I am not going over to take a chance on getting a seat on the 'fence' to see the procession. I had a talk with Toronto's mayor over failure to provide accommodation for visiting civic officials from the Dominions, but he and I do not hold the same views."

Meanwhile, Ottawa's loyal address to the King is being prepared, but the mayor does not know who will present it.

STEAMER SUNK NO LIVES LOST

Merida Nearly Cut in Two by Another Boat.

Special To The Review.

New York, N.Y., May 12—The Ward Line steamer, "Merida" was sunk, after being nearly cut in two, off Cape Charles Virginia, early this morning, by the fruit steamer, "Admiral Farragut." Passengers and crew, numbering over two-hundred were saved.

BETWEEN YOU AND ME

Seeing that man is made of dust, he seems to be finding his affinity these days, all right.

—o—

A New York man found a certified check for $55,000 and returned it. He got one dollar. Honesty is always the best policy, you know!

—o—

This Mexican business seems to be getting important. There isn't any prospect of peace until the president Diaz.

—o—

Women are wearing larger shoes now than they used to. This is quite a feat for the ladies.

—o—

Oil is all right in its place, but nothing can take the place of water unless it comes in bottles.

Reduced Prices
— OF —
Beef and Veal
— AT —
Porter's Meat Market

410 George St. Phone 333

Best Round Steak......15c lb.
Best Shoulder Steak...12½c "
Best Chuck Steak......10c "
Veal Chops............12½c "
Roasts of Veal........12½c "
7 lbs Best Lard.........$1.00

Goods Delivered Promptly.

Porter's Meat Market

The Daily Review

FRIDAY, MAY 12, 1911.

TAFT'S STATEMENT

President Taft has succeeded in giving to Canadians the very strongest, most concisely put reasons why they should refuse the reciprocity pact. Of course President Taft was trying to reconcile Americans who have their innate prejudices against any demolition of the "Chinese" wall—forgetting that in Canada there are eight million who are keenly alive to the importance of the fiscal revolution proposed. In order to convince these doubting Americans President Taft has had to speak plainly as to why the United States wants reciprocity with Canada. He had to drop his usual diplomatic caution in order to make himself positive in his assertions. And Canadians now are given the opportunity of studying the real inwardness of the movement, at least from the mouth of the chief executive of a nation of 90,000,000 people. In his New York address, President Taft said:

Another, and a very conclusive reason for closing the contract is the opportunity which it gives us to increase the supply of our natural resources, which, with the wastefulness of children, we have wantonly exhausted. The timber resources of Canada, which will open themselves to us inevitably under the operation of this agreement, are now apparently inexhaustible . . . There are other natural resources which I need not stop to enumerate, which will become available to us as if our own if we adopt and maintain commercial union with Canada; and this is one of the chief reasons that ought to commend the Canadian agreement to the farseeing statesmanship of leaders of American public opinion.

And he made more remarkable statements in his peroration. He stated that reciprocity would kill all chance of preferential tariffs within the empire, and kill the imperial commercial hand reaching around the world from England, back again to England. There is a "Chinese" wall between the United States and Canada now, one constructed by the United States to force Canada into the union. The "forces seeking to create" a Chinese wall have already been at work with remarkable success, and to this Canada to-day owes her proud position as probably the most prosperous nation of 8,000,000 on the earth.

President Taft's declaration that cannot be explained away by assertions that he didn't know what he was talking about, or that he was "joking"—or that he is an irresponsible backbencher, rings forcibly in the ears of Canada. He says:

I have said that this was a critical time in the solution of the question of reciprocity. It is critical because unless it is now decided favorably to reciprocity it is exceedingly probable that no such opportunity will ever again come to the United States. The forces which are at work in England and in Canada to separate her by a Chinese wall from the United States and to make her part of an imperial commercial band, reaching from England around the world to England again, by a system of preferential tariffs, will derive an impetus from the rejection of this treaty, and if we would have reciprocity, with all the advantages that I have described and that I earnestly and sincerely believe will follow its adoption, we must take it now or give it up forever.

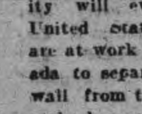

Wood's Phosphodine, The Great English Remedy. Tones and invigorates the whole nervous system, makes new Blood in old Veins, Cures Nervous Debility, Mental and Brain Worry, Despondency, Sexual Weakness, Emissions, Spermatorrhœa, and Effects of Abuse or Excesses. Price $1 per box, six for $5. One will please, six will cure. Sold by all druggists or mailed in plain pkg. on receipt of price. New pamphlet mailed free. The Wood Medicine Co. (formerly Windsor) Toronto, Ont.

A POWER PLEBISCITE

What is the use of Peterborough city council and citizens talking and speculating on the power question, holding public meetings and otherwise dabbling with the power matter, unless they mean business? Suppose that some proposition that looks practicable and feasible, at a reasonable cost to the city, is worked out. When it came down to the fine point, would the members of the city council feel like undertaking action on it without a direct mandate from the people, involving, as it would, the increasing of the city's indebtedness anywhere from 25 to 60 per cent.?

It seems to the Review that in taking up the power question seriously—and it is getting to a stage where the matter must either be taken up seriously or dropped—it is important to have the opinion of the people expressed decidedly in a plebiscite. This is offered as a suggestion that might be well considered seriously. If the people of Peterborough, the free-holders, who would ordinarily have a right to a vote on money by-laws, were to heartily endorse the proposal to go ahead with a project, the city council would be entirely justified in proceeding vigorously with the elaboration of a practicable scheme.

When any action by the city toward getting a supply of cheap power is backed by a strong public opinion as expressed on a vote, there would be no need for hesitation about getting down to business. As it is at present, of course, there is no definite expression from those who would have to finally approve of a deal of this size, and the council is in the dark as to whether an expenditure of $300,000 or $400,000 would be sanctioned.

It is only truth that so far the power discussion has been of a more or less vague nature. It is pleasant to talk about the glory and the advantages of having cheap power, about the necessity of getting it. It is quite inspiring to think that the minister of power in the Ontario cabinet is coming to Peterborough to deliver addresses, that the engineers of the hydro-electric power commission have investigated the remaining possibilities of the district. But when it comes to a show-down, what guarantee is there that Peterborough will spend such a vast sum on any proposition, however favorable it might look? With an expression of public approval, the aldermen would be carrying out the will of the city in going ahead into the deal, and it seems as if there is little likelihood of serious, determined action on such a large question without this mandate.

No matter what the probing of the power matter might produce, in the way of a practical proposition for voting on, it would have to go to the people at some stage or other, and why not at the inception of the scheme, to give some vital force to the project.

There are about 2,700 free-holders in the city. If 2,300 or 2,400 of them were to say at the polls, "We want cheap power, even though the city go into a $400,000 deal to get it," what a force would be given to the proposition. The lesson of the Independent Tire Co. vote should not be forgotten, because if the people will not turn out to vote in favor of pushing forward for cheaper power, at an expenditure of approximately a few hundred thousands, the sooner it is known the better.

EDITORIAL NOTES

Galt has a slogan "What other towns have done, Galt can do." Why not change it to this "Whom other towns have done, Galt can do." Of course this raises the question if there would be anything left for Galt.

Mayor Hopewell, of Ottawa, who was to go to the coronation says he will not go to sit on the fence to see the procession. Now if he were a politician he would be so used to the fence business that he wouldn't mind it in the least.

The woman mayor of Hunnewell, Kansas, refused to attend a meeting of the council, and called one that the aldermen will not attend, it being not in accordance with by-laws. These men should recollect that the lady mayoress is acting only according to nature and instinct. If they are married, they will be able to make due allowance for her refractoriness.

The maids of honor to the Queen must not wear large hats. They must wear toques. They must not wear tight dresses. They must not wear low necked dresses except on most formal occasions. They must wear dresses that touch the ground, and waists that have long sleeves. Evidently being a maid of honor to the Queen is second only in excitement to being a militant suffragette.

A few weeks ago the Liberal newspapers were trying to play the undertaker to the opposition at Ottawa, with stories about dissension and rebellion. They are complaining now because the Conservative newspapers are telling of the troubles in the Cabinet, Fielding threatening to resign, the Quebec members kicking over the traces, etc. The Liberal party is living in a very thin glass house when it comes to party troubles.

The oil that is being used on the Peterborough streets is apparently no more effective or lasting than water. The dissatisfaction that exists over the dust nuisance is strong and well founded. While Street Commissioner Evans has done good work in having the streets scraped and cleaned while still wet, thus minimizing the dust nuisance as much as possible, there is a great deal of room for improvement under conditions such as existed yesterday.

The refusal of Chairman Levee of the Toronto Board of Education to resign in view of the report of Judge Winchester on the stock transactions with the school teachers, brings out a curious situation. Can the chairman of a public body, elected for a year, be "fired" by that body in the middle of the term providing that he has done nothing criminal? Of course, if that body were the Peterborough fire and water committee, the question would be quickly decided.

USING SINKING FUNDS TO BONUS

Municipalities Caught Red-handed in Dishonest Financing

The Galt Reporter has the following to say in regard to the wrong usage of the town sinking funds:—

"Occasionally we hear of a municipality being caught red-handed in the diversion of its sinking funds to illegal uses. For a few years, Guelph, with an abnormally low tax rate, was the wonder of the Province. Its finances seemed to be in splendid shape and its tax payers were everywhere in Ontario being congratulated on the easy burdens they were carrying. Then one day it came out that Guelph was using its sinking funds to reduce its rate. The fat was in the fire.

"Now it is St. Catharines that has disbursed $200,000 of its sinking funds in various ways. An expert auditor has disclosed this fact and naturally citizens are astonished. But has not St. Catharines been buying buildings for manufacturers, reducing assessments and altogether playing the angel to industrial promoters? Not long ago it sold a building that cost the city $40,000 to a manufacturing company for $5,000— and incidentally beat Galt out of an industry. The other day it secured another branch of an American concern by offering the proprietors three times as much as Galt was prepared to give. No wonder St. Catharines is short $200,000 in its cash box. There are perhaps others in the same predicament. Galt is on the safe ground because not a dollar of its sinking funds is in the bank, with every call on the debentures provided for. In the long run the honest way in municipal financing pays."

CARUSO HAS A TUMOR IN THROAT

Operation Necessary to Enable Tenor to Recover Voice

Rome, May 12.—According to the celebrated surgeon, Prof. Della Vedova, Caruso is again suffering from polypus, a species of tumor of the throat.

It was Dr. Vedova who successfully operated on the tenor in 1906 and 1908, when he removed similar growths from the singer's larynx. Dr. Vedova then warned Caruso against overtaxing or straining his voice, and predicted a repetition of the disease if his advice was unheeded.

Now a third operation has become necessary. Prof. Vedova is confident the operation will be successful and that the tenor will recover his lost voice, as he did after the previous operations.

Dr. Vedova refuses to divulge when the operation is to occur, and estimates a month's complete rest will be necessary after it. Caruso's return to Florence is reported to be imminent.

During Caruso's long period of silence in the closing months of last season's opera, it was variously reported that he was suffering from dust irritation of the larynx, from grip, and from almost paralyzing fear caused by Blackhand threats.

$100 REWARD $100

The readers of this paper will be pleased to learn that there is at least one dreaded disease that science has been able to cure in all its stages, and that is Catarrh. Hall's Catarrh Cure is the only positive cure now known to the medical fraternity. Catarrh, being a constitutional disease, requires a constitutional treatment. Hall's Catarrh Cure is taken internally, acting directly upon the blood and mucous surfaces of the system, thereby destroying the foundation of the disease, and giving the patient strength by building up the constitution and assisting nature in doing its work. The proprietors have so much faith in the curative powers that they offer One Hundred Dollars for any case that it fails to cure. Send for list of testimonials.

Address: F. J. CHENEY & Co., Toledo, O.

Sold by all Druggists. 75c.

Take Hall's Family Pills for constipation.

REVIEW WANT ADVTS.

The Review want advertisements are read by thousands, for people want what they want when they want it.

If you need help,—Servants hands, or workmen try the Review want ad columns.

If you have anything to sell, from a pickaxe to an Auto, use the Review want ad columns.

If you have lost anything try a want ad in the Review and almost certainly you will recover the lost article. If you want an owner for anything found a Review want ad will bring the owner to light.

One Cent Per Word

Advertisements under this head 1c per word

Advertisers, if they prefer, may use as many as 25 words at the rate of 25c for one insertion, 38c for two insertions and 50c for three insertions.

RATES

10 Words—1 TIME 10 Cents
25 Words—1 TIME, 25 Cents
25 Words—2 TIMES, 38 Cents
25 Words—3 TIMES, 50 Cents
25 Words—6 TIMES, 75 Cents
LOCALS (Reading Type) 48 cts per inch (4 cents per line.)
LOCALS in Dark Type 60c per inch (5 cents per line.)

Lost or Found

LOST

ON WEDNESDAY, 10th inst., somewhere on George or Simcoe streets between the Rex theatre, Hamilton's grocery and Robert Fair & Co's. store, a CHASED GOLD BELT BUCKLE, attached to black elastic belt. Finder will be suitably rewarded by leaving it at ROBERT FAIR & CO'S., Limited, store, 383 George st. 3d110

Wanted

WANTED

A GOOD GENERAL SERVANT WANTED Apply evenings 360 Simcoe St. 3d

WANTED

A DINING ROOM GIRL. APPLY GRAND Hotel. 3d

WANTED

A LADY CLERK IN GROCERY. APPLY IN your own handwriting Box 15, Review Office.

For Sale or To Rent

PRIVATE SALE

FURNITURE, GAS STOVE, RANGE, ETC Bargains—at 214 London Street. 3d

MOTOR FOR SALE

ONE TO TWO H. P. DIRECT CURRENT Electric Motor. In perfect order. For sale at a bargain. Apply to Review Printing Co., Peterborough. tf

OFFICES TO RENT

NEAR POST OFFICE. HEATED AND WITH good vault. Dennistoun, Peck & Kerr.

TO RENT

LARGE STORE HOUSE, Hunter st., on Grand Trunk spur, suitable for wholesale warehouse or fruit dealer. Will rent building or section. Apply C. H. Rogers, Peterborough Canoe Co. 12d

FOR SALE—$3000—FOR SALE

FOR SALE AT THE PRICE OF $3,000—THAT Eligible Residence, No. 147 Hunter St., East. Brick, steam heated, modern conveniences, seven bedrooms, fixed basins and taps in bed rooms, billiard room in basement. Ten minutes walk from post office. Apply to Mr. E. A. Peck, Peterborough

FOR SALE

Iron Pipes for water and steam, Posts, Belting Pulleys, Shafting, Chains, Iron and Wood Pulleys, Steal Beams, Rails, Wire Fencing new and slightly used. Very cheap. Send for Catalogue, and state what you need.

The Imperial Waste & Metal Co.
7 Queen Street - MONTREAL

R & O Richelieu Ontario Nav. Co.

STEAMER "BELLEVILLE"

Leaves Toronto 7.30 p.m., every Tuesday for Bay of Quinte, Montreal and intermediate ports.

Connections at Montreal for Quebec and Saguenay.

Tourist line steamers "TORONTO" and "KINGSTON" commence running June 1st., leaving Toronto 3.00 p.m. daily except Sunday. After July 1st., daily.

For rates, folders and tickets apply to local agents or write—
H. FOSTER CHAFFEE, A.C.P.A., Toronto.

NOTICE

This is the time to look over your spring wardrobe. Bring them to us and you will be surprised the improvement we can make in them. We clean, press and repair all outer garments worn by lady or gent.

— TWO STORES —

Geo. R. Record
73 Simcoe-st. - - - - Phone 669
Charlotte-st. - - - - Phone 575
Machine 357.

GRAND TRUNK RAILWAY SYSTEM

VICTORIA DAY Single Fare FOR ROUND TRIP

(With minimum charge of 25 cents)

Between all stations in Canada, also to Niagara Falls and Buffalo, N.Y., Detroit and Port Huron, Mich.

Tickets good going May 23rd and 24th
Return limit May 26, 1911.

ROUND TRIP
HOMESEEKERS' EXCURSIONS
At low rates, via Sarnia or Chicago.

Literature and full information from City Ticket Office, 334 George-st.

B. A. ROSE, City Passenger Agent.

CANADIAN PACIFIC

GREAT LAKES SERVICE

FIVE SAILINGS WEEKLY TO
SOO, PORT ARTHUR FORT WILLIAM

Daily except Friday and Sunday from Owen Sound
Connecting Train leaves Toronto at 8 10 a.m.

Ask Agent for particulars—
W. McILROY - AGENT - PETERBORO

CANADIAN NORTHERN

REDUCED FARES

TO THE BEST NEW LINE IN THE LAST BEST WEST

By the Canadian Northern route, the most interesting way to the Western Provinces.

HOMESEEKERS and SETTLERS RATES

See that your ticket reads via Canadian Northern.

For all information apply to Grand Trunk Ticket Agents, or write District Passenger Agent, Canadian Northern, Toronto.

Canadian Pacific Ry. EMPRESSES And other Steamships

FROM MONTREAL AND QUEBEC
Lake Champlain.........May 11th
Empress of Britain..May 19th
Lake Manitoba.........May 25th
Empress of Ireland..June 2nd
Lake Champlain.........June 8th

Special sleeping car to the ship's side leaving Toronto at 10:30 the evening before for "Empress" sailings.

I. E. SUCKLING, General Agent for Ontario, 16 King street E. Toronto.

Apply to any Steamship agent, or to W. McILROY, agent, Peterborough.

TORONTO SAVINGS and LOAN COMPANY

Paid up Capital - - $1,000,000.00
Reserve Fund - - - - 720,000.00

Savings Department

3½% interest paid quarterly on deposits of One Dollar and upwards. Interest accrues from date of deposit to date of withdrawal.

Depositors are offered every facility afforded by modern methods of banking

Security Afforded Depositors

Total Assets of the Company, December 31st, 1910 - - $3,355,504.40
Total Liabilities to the Public 1,566,026.69
Surplus - - - - - $1,789,477.71

Money to Loan
on City or Farm Property at lowest current rates of interest

HEAD OFFICES:
436 George St., - Peterborough
W. G. MORROW
Managing Directors

AUCTIONEER

James E. Cope
Auctioneer and Valuator
FARM and REAL ESTATE SALES
Executed with Promptness and Care.
OFFICE and RESIDENCE, 213 Stewart St.
At Munro House, Saturdays.

Medical

DR. E. V. FREDERICK
M.R.C.S. (Eng.) L.R.C.P. (London)—Surgery and Diseases of Women. 402 George Street. Hours 1.30-3.30—7-8.

DR. FRANK C. NEAL
M.R.C.S., Eng., L.R.C.P., London, "Internal Medicine."
Special Attention to Diseases of Chest.
Hours: 2-4 p.m., 7-8 p.m. Phones: Bell 851, mach. 225
314 Rubidge Street.

DR. BUCHANAN
F.R.C.S., Edinb: M.R.C.S., Eng., L.R.C.P., Lon Specialist Eye, Ear, Nose and Throat. Phone 519; 169 Charlotte St. Hours—9-11 a.m., 2-4 p.m. 7-8 p.m.

DR. E. A. HAMMOND
Late assistant Westminster Hospital, Brompton Hospital, National Heart Hospital, St. John's Skin Hospital, London, Eng. Also of Rotunda Maternity Hospital, Dublin.
Special—Diseases of Heart, Skin and Stomach
Office—543 Water Street
Bell Phones, Office 463—House 1301

Osteopathy

DR. ASA G. WALMSLEY
Osteopathic Physician
Office over Canadian Bank of Commerce, Hunter Street entrance.
Office Hours—9 to 12 a.m., 2 to 5 p.m. Evenings by appointment. Consultation free. Bell Phone 649

Legal

RUDDY & BURNHAM
Barristers, Solicitors, Notaries, etc
Office — No. 379 Water Street, Peterborough
Money to Loan.
Robt. Ruddy, K.C. J. H. Burnham, M.A.

O'CONNELL & GORDON
BARRISTERS, SOLICITORS AND NOTARIES
Hunter Street, two doors west of Post Office.
Daniel O'Connell George N. Gordon

A. E. DIXON
Barrister, Solicitor, etc.
Office corner Hunter and George Sts., Peterboro Entrance next to W. Madill's Drug Store.

R. E. WOOD
BARRISTER, SOLICITOR, Etc. Office removed from Bank of Commerce Building to 435 George street, recently occupied by E. B. Edwards. Money to Loan.

W. H. MOORE, K.C.
BARRISTER, SOLICITOR, in the Supreme Court etc. Office—Hunter Street, first stairs west of Post Office. Money to Loan.

HALL, HAYES & HALL
BARRISTERS, SOLICITORS and NOTARIES PUBLIC, Hunter Street, Peterborough, next the English Church. Money to Loan at the lowest rates of interest.
E. H. D. Hall, City Solicitor.
Louis M. Hayes K. C. Basil D. Hall

HALL, MEDD & DAVIDSON
(Successors to Stratton & Hall)
BARRISTERS, SOLICITORS, Etc., Peterborough Ont. Office—Corner of Hunter and Water Sts. over Bank of Commerce.
R. R. Hall, M.P. S. T. Medd W. S. Davidson

DENNISTOUN, PECK & KERR
BARRISTERS, SOLICITORS, NOTARIES
415 Water Street, Peterborough
Money to loan at lowest current rates of interest. Easy terms of repayment.
E. A. Peck F. D. Kerr R. M. Dennistoun

Money

BENNET & GOODWILL
BARRISTERS, SOLICITORS, Etc., 375 Water Peterborough. Telephone No. 191.
Money at Current Rates Upon Easy Terms.
J. W. Bennet E.L. Goodwill

MONEY TO LOAN
MORTGAGE LOANS ON CITY AND FARM PROPERTY at lowest current rates
DENNISTOUN, PECK & KERR
415 Water St., Peterborough.

Money to Loan
at lowest current rates
— on —
FARM, TOWN OR VILLAGE PROPERTY ON EASIEST TERMS OF REPAYMENT
HALL, MEDD & DAVIDSON
Successors to Stratton & Hall
BARRISTERS. Office—corner of Hunter and Water Streets over Bank of Commerce

General

PLUMBING

HOT WATER, STEAM and HOT AIR HEATING

GALVANIZED IRON WORK, ROOFING and EAVETROUGHING

We are continuing this part of our business at our new premises, corner of Simcoe and Bethune Streets.
Phone 88.

ESTIMATES GIVEN ON ALL CONTRACT WORK.

Adam Hall
LIMITED

Posts the Farmer on Market Conditions

No useless trips to town for the progressive farmer. His Bell Telephone saves him all that.

The latest market quotations are his, and he waits till market conditions are right before shipping produce.

The Bell Telephone is as necessary to the up-to-the-minute farmer as are modern agricultural implements. He must have both.

Peterborough Exchange, 1375 Subscribers including 145 on Rural Lines.

Every Farmer needs Telephone Service in his business.

Favorable Rates and a large Exchange Service make the Company's proposition attractive.

If you are interested, ask the Company's Local Manager for particulars, or write

THE BELL TELEPHONE COMPANY OF CANADA, MONTREAL.

CAMEO KIRBY

By Booth Tarkington and Harry Leon Wilson

Adapted From the Play of the Same Name by W. B. M. Ferguson

COPYRIGHT, 1909, BY THE AINSLEE MAGAZINE COMPANY

The bird being plucked, the vulture was no longer scrupulously careful regarding its deportment, and, in fact, if Mr. Randall had been himself he could not but have noted the contempt and derision in the estimable colonel's voice and eyes.

"Yes, I am the doctor, suh," replied the planter thickly, "and a Randal never quits. Never, suh! I take yoh and I raise yoh bet. Fifty thousand that I beat yoh fon out of six. Ther's the way I play, suh. Now, do you take me, Colonel Moreau?"

A momentary astonishment flickered in the other's eyes, for it seemed as if the bird had not been picked so cleanly as he had supposed. "I reckoned yoh cleaned out, suh," he said cautiously. "If yoh're serious, of co'se I take yoh."

Mr. Randall, swaying unsteadily, promptly slammed a green morocco wallet on the table. "That and a deed to my plantation, colonel, against yoh winnings and fohty thousand. I am about to show yoh, suh, how a Randall plays poker. I stake everything I own on the fact that yoh leave this table dead broke, suh. Here's to the Randall luck, and to the devil, suh, with everything else!" And, drinking to this admirable sentiment, he raised his glass, drained it at a draft and sent it crashing to the floor.

A lupine twist came to the other's lips as he produced pen, ink and paper. "Yoh just make out that deed now, suh," he said suavely. "My name

"I TRUST THIS IS NOT AN UNTIMELY INTRUSION."

is Colonel Jacques Gaspard Deschamps Moreau, and very much at yoh service, suh"—

He stopped and whirled about, the pen extended in his hand, as the door of the private stateroom opened, giving admittance to a man of perhaps thirty-five, who exuded a certain debonair and rakish atmosphere. At the neck of this gentleman's elaborately frilled shirt there gleamed a huge cameo, and companion stones fastened the cuffs at his wrists.

"Gentlemen, your servant, and my humble apologies," he said, with an elaborate bow. "I trust this is not an untimely intrusion."

CHAPTER II.

"THIS is a private stateroom, suh," interrupted Moreau, glaring at the intruder.

"What— Why, as I live, it is Colonel Moreau—by all the saints, your admirable self, my dear fellow!" heartily exclaimed the younger man, slapping the other on the back. "These lights are so dashed disobliging I didn't recognize you. I have been watching the game for some time through that window," pointing to one on his right, "and you must remember that a stateroom isn't private so long as the curtains aren't drawn. If I had known you were aboard I would have hunted you up long ago, for you know how I love a game, colonel, and hence this ventured intrusion. Have you any objection to making it three cornered?" His bow included Mr. Randall, now blinking at the table.

"Sorry, but quite impossible, suh," replied Moreau shortly. "I am already this gentleman's master foh a matter of ten thousand or so—he has been playing in dam poh luck—and our next wager is for fifty thousand. Too high foh yoh, I calculate?"

"Not at all, I assure you," lightly replied the intruder, smiling into the other's venomous eyes. "Come; if your friend is willing, let me sit in. I really insist upon losing to you, colonel. Won't you introduce me?"

Moreau hesitated, trying to read the other's eyes. Then, apparently satisfied, he turned to the nodding Mr. Randall, saying: "Have yoh any objection, suh, to making it three? My friend, suh, Mr.—er—Mr. Jackson of New Orleans."

"Honored, suh! Honored!" replied the planter, arising and extending a frank hand. "I warn yoh, suh, that the Randall luck has turned and that yoh will surely lose. Stay out, suh; stay out!" he added impressively, patting the other's shoulder. "Foh I am about to make a killing, and I don't want yoh to be among the dead. The colonel and I are old men of the world, suh, but this is no place foh a young man like yoh. I trust yoh will take my advice in the spirit in which it is offered, foh I am a father, suh, and—and I like yoh. By Gad, yoh remind me of a dear friend I once had—the Kirbys, suh, of Plaquemine"—

"Come," interrupted Moreau, "let us resume our friendly hostilities. Mr. Randall, foh yoh make yoh landing, suh, in about half an hour."

"I thank you for your advice, sir," said the intruder, with sudden gravity, while gently and unobtrusively he steered Mr. Randall to his seat. "But I am afraid it has come too late, for card games of all kinds are my weakness. Perhaps if I had received it when I was younger— But I see our good colonel is impatient."

"I am," replied Moreau, shuffling the cards, "foh we have only half an hour, and it is to be the best out of six hands. Come, my money is up, as yoh see, suh, and Mr. Randall draws a deed for his plantation as his stakes, so we await yoh pleasure, Mr.—er—Jackson."

"I understand you to say that the stakes were fifty, not twenty thousand?" replied the other, casually glancing at the colonel's roll.

"I calculate my check is good for the balance," replied Moreau, signaling a warning with his eyes—"the National Bank of New Orleans, suh."

"Ah, a very sound institution, for I draw against it myself," observed the younger man. "As, of course, we do not carry such an amount with us," he added, with deference, turning to Mr. Randall, "Colonel Moreau and I must of necessity substitute our checks. We are strangers to you, sir, and"—

"Yoh word, suh, is entirely sufficient," interrupted the planter, waving his hand. "This is a question of honor between us, foh I might draw a deed to a plantation I never owned. I am a man of the world, suh, and I reckon we each can recognize a southern gentleman on sight."

"Yes, in the present company that is not a very difficult matter," gravely responded Mr. Jackson. "Shall we cut for the deal? The four best hands take all. Ah, luck is with me. I take the cards, sir."

"One moment," said Moreau, "as no stakes are up I reckon I'll give my check for the full amount should I lose." Pocketing his roll, he glanced satirically at Mr. Jackson.

If for a presumable amateur who occasionally indulged in a gentleman's game merely for the sake of passing the time Colonel Moreau had exhibited a wonderful aptitude at shuffling and dealing his performance was now completely overshadowed by that of the young intruder, whose lightning deftness was almost uncanny. Talking nonchalantly and brilliantly, he stacked the deck with a beautiful precision, fascinating in the extreme, even while the colonel's watchful and suspicious eyes never for a moment relaxed their vigil. Owing entirely to this marvelous and criminal skill Mr. Jackson won on his own deal and, luck following him, won also on that of Mr. Randall. As each and every one of the colonel's undertakings were highly estimable he naturally held the best hand when, for a moment, the cards were in his power, and it speaks eloquently for Mr. Jackson's large charity of judgment that he refrained from criticism even when acutely aware that the middle aged creole had rather clumsily garnered his third ace from the bottom of the deck. But as youth must be served, especially when possessor of such consummate skill as that owned by Mr. Jackson, the latter handsomely won his fourth showdown with surprising ease, verve and dash.

"Well, that winds her," airily remarked the colonel, arising and stretching his long arms. "One hundred thousand ain't such a bad cleanup, I reckon, but yoh always were lucky, yoh young scamp, and there's no playing against it. Yoh even topped my foh kings. I calculate the Randall luck finished a very poh last. How about yoh theory now, suh?"

To be Continued.

CARTER'S LITTLE LIVER PILLS.

CURE

Sick Headache and relieve all the troubles incident to a bilious state of the system, such as Dizziness, Nausea, Drowsiness, Distress after eating, Pain in the Side, &c. While their most remarkable success has been shown in curing

SICK

Headache, yet Carter's Little Liver Pills are equally valuable in Constipation, curing and preventing this annoying complaint, while they also correct all disorders of the stomach, stimulate the liver and regulate the bowels. Even if they only cured

HEAD

Ache they would be almost priceless to those who suffer from this distressing complaint; but fortunately their goodness does not end here, and those who once try them will find these little pills valuable in so many ways that they will not be willing to do without them. But after all sick head

ACHE

Is the bane of so many lives that here is where we make our great boast. Our pills cure it while others do not.

Carter's Little Liver Pills are very small and very easy to take. One or two pills make a dose. They are strictly vegetable and do not gripe or purge, but by their gentle action please all who use them.

CARTER MEDICINE CO., NEW YORK.

Small Pill. Small Dose. Small Price.

CASTORIA

For Infants and Children.

The Kind You Have Always Bought

Bears the Signature of Chas. H. Fletcher.

A Modern Youth.

Mother—I gave you a nickel yesterday to be good, and to-day you are just as bad as you can be.

Willis—Yes, ma; I'm trying to show you that you got your money's worth yesterday.

How to Keep Roast Juicy.

Lower the temperature of an oven considerably after a roast has been in for twenty minutes and the juices will be retained.

C.N.R. BONDS GUARANTEE

(Continued from page 1)

traffic, it made it absolutely necessary that there should be another line for the carriage of the products of the west to the east, as well as feeding that line from the east to the west. "I believe," he said, "that there is a day of prosperity near at hand, that will extend clear through to the Maritime Provinces, a prosperity which I do not think will be secondary even to that of the west. My own conviction is that we cannot get these lines constructed too rapidly to meet the absolute necessity that will then exist for the carrying trade of our own products, to say nothing of the carrying trade we might do for any other country.

"As to the necessity of a guarantee, this company might in a few years proceed to work this line through. They have done a good deal, but they have been aided by subsidies, and aided by guarantees. But in order that we may have this line constructed, and constructed without undue delay, constructed in a way that we should have something to say about its construction, and in order that we may be able to finance such an undertaking in the best possible method, so that the freight rates might be based on the least possible cost of construction, I believe it is in the interests of the people who have to ship goods, that the Government should enable the company to borrow their money at the best possible rates in the old country. I do not believe that this guarantee will ever cost the Dominion of Canada a dollar, and if we can ensure the rapid construction of this road at the cheapest possible rate merely by lending the name of the Dominion of Canada to the company to secure its money.

R. L. Borden protested against so important a measure being delayed until the eve of the adjournment of the session. He would postpone consideration of various points in the resolution until the discussion in committee. The questions he had asked the Minister of Railways had only been answered in general terms. He would point out, however, that between the east and west there was a stretch of country that had no appreciable population, yet a railway had been constructed through it, and had been in operation for twenty years.

Hon. John Haggart said that the Minister of Railways had not made it clear that there was room for this additional transcontinental line.

Haughton Lennox criticized the proposals. What with the proposed water routes and the three railway systems he believed there would be no necessity for this line. The result might be that all would become impoverished and compelled to charge rates which would afford no measure of relief to the western farmer.

TELEGRAPHIC BRIEFS.

A fatal duel was fought at Berlin.

The Republicans lost temporary control of the United States Senate.

The Brantford Y.M.C.A. campaign closed yesterday. The sum raised was $117,000.

Four hundred British members of Parliament met yesterday to advocate the Anglo-American arbitration treaty.

Patrick Burns of Kingston was taken to the Central Prison yesterday, to serve a year for assault on John Hickey, a grocer.

Hon. Adam Beck opened the "Fair of All Nations" in the Kingston Armouries yesterday afternoon, to raise funds to fight tuberculosis.

Advices received yesterday relative to the situation in Morocco say that Col. Brulard's relief expedition has started from El Knitra for Fez.

While working in a gravel pit at Britannia Park, Ottawa, yesterday a falling mass of earth struck Fred Rose, a workman, and he was killed.

Prominent Kent apple dealers look for a bumper crop of fruit this year in that district. There is a very heavy show of bloom for pears, cherries and plum trees.

Fire, which broke out in the superintendent's office of the G.T.R. station at Richmond, Que., at 11.15 last night, almost totally destroyed that structure. The damage is estimated at $5,000.

Constable McKay and Mr. Gordon were bringing two prisoners across Cobalt Lake in a canoe, when one of the men stood up and the craft turned over. They clung to the canoe and were saved.

Dr. R. A. Falconer, president of the Toronto University, delivered the convocation address at Manitoba University to-day, and he and Sir Daniel McMillan, Lieutenant-Governor, received the honorary degree of doctor of laws.

Word was received in Quebec of a fatal accident at Syriaque River. Five men were on a jam, one of them, Art. Bouelle, fell off and was not again seen. A second, Thomas L. Tremblay, after trying hard to remain on, disappeared in his turn.

Must Fill Out Immigration Form.

Montreal, May 12.—Immigration officials yesterday announced that the new regulations, which state that everybody coming into Canada on a sleeping car must fill out a Canadian immigration form before retiring for the night, would be strictly enforced. Even a Canadian-born passenger is obliged to fill out a statement, giving details of address, accompanied by a declaration that he is a Canadian citizen. No exceptions will be allowed.

Not Criminally Liable.

Montreal, May 12.—Ambroise Lafrance, charged with being responsible for the death of Mrs. H. F. Coulson, as a result of an accident in which her husband's automobile collided with excavation work in front of Mr. Lafrance's property on Park avenue, on the night of April 26, was acquitted yesterday morning by Judge Leet.

Foster Changes His Mind.

Ottawa, May 12.—Hon. Geo. E. Foster has reconsidered his decision not to go to the coronation, uttered in the heat of debate the other day, and will sail with the other members on June 8 or sooner.

House Cleaners and Home Providers News

Thousands of customers will be into their house cleaning. Each week brings many lines which have to be sacrificed. One glance at our windows will give you a slight idea of how cheap we can make prices.

4200 rolls Wall Papers, German, American and Canadian make, with borders and ceiling to match up to 20c roll for 9c

3349 rolls embossed and gilt papers, suitable for halls, parlors and dining rooms. See our store windows. Only per roll 15c

600 rolls wall papers, two colors, suitable for pantries, kitchens, attics, etc. You may have 8 rolls and 15 yards of 9 inch border, for 35c

250 yards soft Burlaps, suitable for curtains, colors old gold, blue and red, regular 20c, clearing at per yard ... 10c

30 Window Shades with insertion, green or white, regular 60c kind, slightly imperfect, claring at 37c

30 cases Toilet Papers, each case contains 100 rolls, each roll has 1000 sheets, we want room. You may have a case for $5.75, or 4 rolls for 25c

One Free to Each Customer

150 Double Wire Carpet or Furniture Beater.
500 Packages Prosperity Washing and Cleaning Powder
30 dozen Baseballs for boys.

One of the above lines will be given with a $1.00 purchase of any line of goods we carry providing you mention this advertisement at the time of sale.

379 George-st Peterborough | Routley's | Queen Street Toronto

Mother and Son Killed.

Sioux City, Ia., May 12.—Two persons were killed and four injured, two seriously, in an accident on the Chicago, St. Paul, and Minneapolis and Omaha Railroad near Lyons, Neb., yesterday. The dead:

Mrs. A. L. Craig, Lyons, Neb.; John Craig, son of Mrs. Craig.

Church to Support Professor.

Kingston, May 12.—Dr. Dyde, principal of the Presbyterian Theological Seminary, of Strathcona, Alberta, writes that Knox Church, Calgary, has promised to pay the salary of one professor at the new college, commencing at $2,500, and raising $100 yearly until $3,000 is reached.

Suing Dun's Agency.

Kingston, May 12.—Justice Clute will, in June, hear the case of Telfer v. R. G. Dun & Co. Telfer, proprietor of the British American Hotel is suing the company for $50,000 for the published statement that the bailiff was in charge of his place.

Cook's Cotton Root Compound.

The great Uterine Tonic, and only safe effectual Monthly Regulator on which women can depend. Sold in three degrees of strength—No. 1, $1; No. 2, 10 degrees stronger, $3; No. 3, for special cases, $5 per box. Sold by all druggists, or sent prepaid on receipt of price. Free pamphlet. Address: THE COOK MEDICINE CO., TORONTO, ONT. (formerly Windsor)

Children's Aid Society

FOR THE CARE OF NEGLECTED AND ILL-TREATED CHILDREN.

Incorporated by Act of Legislature. Information required. Information kept strictly private.

CHILDREN FOR ADOPTION

GEO. COCHRANE, Agent and Asst Sec.

Phone 329 765 George St

SANTAL-MIDY

Standard remedy for Gleet, Gonorrhœa and Runnings IN 48 HOURS. Cures Kidney and Bladder Troubles.

MIDY

FANCY GOODS

AT BARGAIN PRICES

I carry all the latest novelties in China, Dolls, Toys, Baskets and things to wear, at most reasonable prices. See our stock—it will pay you to do so.

MRS. M. J. BYRNE

424 GEORGE ST PHONE 226

Model Dairy Co.

Corner King and George Streets

Pure Milk in Sterilized Bottles 6c
Whipping Cream, quart 40c
Table Cream, quart 30c
Skim Milk, 3c qt. or 2 qts. for 5c

Everything used in the dairy is thoroughly sterilized. Call and inspect the only plant in the city. Orders delivered any time to any part of the city. Milkmen supplied.

TELEPHONE 831

Complete Insurance for Owners of AUTOMOBILES

Policy covering Fire, Theft, Transportation Hazards, Liability for damage to persons, Liability for damage done to property of others and collision damages to your own automobile.

You are covered against any possible damage you may cause by the use of your automobile or against any loss that may be caused to you by collision with others.

Perfect Protection is what you get in the Special Policies obtained by having an Insurance in the General Accident, Hartford, or Insurance Company of North America.

For full particulars apply to

W. H. Hill's

GENERAL INSURANCE AGENCY

159 Hunter Street

Phone 14 Bell or Machine. Established 1883.

You have watched the "expert"—he who does an apparently difficult thing with ease and sang froid.

It puzzles a retail tailor to make the *occasional* Frock Coat or Dress Suit. He feels he's a dub at it, just because it's a rare occasion to him.

Semi-ready tailors are working on Dress Suits and Frock Coats every day—it's the year round specialty of a set of tailors, and they are expert craftsmen in their particular work. An ill-made suit for formal occasions is a sad affair. Better be sure with a guaranteed Semi-ready. Cost less, too, for "Semi-ready" is wholesale as well as specialized tailoring.

Semi-ready Tailoring

Cressman's

LOCAL NEWS ITEMS

All Saints' Women's Guild are holding a sale of aprons and homemade cooking and candies this Saturday in the building at the corner of Charlotte and George streets, formerly occupied by the Bank of Nova Scotia. Doors open all day.

Mr. and Mrs. James Montgomery, Rev. J. R. and Mrs Webb, Mrs. R. Harding, Mrs. H. Webber, attended the convocation of McMaster University, Toronto, on Wednesday evening. Miss Mayme Montgomery who is a member of Murray Street Church, was one of those receiving the Bachelor of Arts degree.

The regular monthly meeting of the Ladies' Auxiliary of the Y.M.C.A. will be held Monday afternoon at 3.30 o'clock. A full attendance is requested.

The lawn in front of the Armories is receiving attention at the hands of the caretakers Messrs. Metheral, and Hardwick. Children who have been in the habit of playing on the lawn and sliding down the banks will in future get into trouble if the practice is continued.

The regular meeting of Peterborough Home Circle, No. 193, will be held to-night in K.O.P. Hall. A full attendance of members is requested.

The drum corps of the 57th Bugle Band had a splendid work out last night under the instructor, Mr. R. M. Beach. Rehearsals will be continued until the trip of the regiment on Dominion Day.

The members of No. 4 Troop of Boy Scouts are requested to meet at their rooms to-night at seven o'clock.

One of the horses of A. Low ran away yesterday afternoon, and came near demolishing the wagon to which it was attached. The runaway commenced on Simcoe street, and on nearing George street, in front of Haskill's barber shop, it ran up on the sidewalk and struck a telegraph pole on the north side of the street. The horse was caught easily.

Boat arrivals:—Empress of Berlin expected at Quebec 4.30 a.m. Saturday. Tunisian due at Quebec Friday midnight, and at Montreal Saturday evening. Empress of Ireland from Quebec, due at Liverpool 1 p.m. today.

Dr. Cameron's period of small-pox quarantine does not expire to-day, the rumor to that effect being incorrect. Mrs. Cameron's condition, however, is very serious, and much sympathy will be extended to Dr. Cameron during the period of trial and affliction which he is suffering.

The Ladies' Aid Society of Knox church will hold their sale of homemade cooking on the market to-morrow.

The students of the Peterborough Business College are enjoying an outing at Chemong this afternoon. They took their luncheon and supper with them and intend to have an afternoon of pleasure. A game of baseball between the boys and the girls will take place. The faculty of the college accompanied the students.

MARK ST. CHURCH

Joseph Sucee Was Elected Recording Steward

The quarterly meeting of the Mark Street Church was held last-night and the reports showed everything in good order.

Mrs. Joseph Sucee, recording steward resigned, and Mr. T. E. Sargeant was elected in his place.

For the district meeting of Epworth Leagues which is to be held in the George Street church, next Thursday, Mr. Joseph Sucee will be the delegate with Mr. T. E. Sargeant as alternate delegate.

Take in the minstrels Saturday night at The Grand. Real old-time minstrels. Finest chorus in Canada. Look for big parade Saturday noon.

BIG SEAT SALE

Over 3000 Mail Orders for Sheffield Choir Concert

A Vancouver exchange says—Although the sale of seats for the Sheffield Choir concerts to be given here on May 15 and 16 does not officially open until next Monday morning, the advance mail order sales have already made local box office history. Over 3000 mail orders have been received, including request for blocks ranging from 25 to 150 tickets. The Horse Show building has a seating capacity of 6000, and it is expected that this will be taxed to the utmost for each of the three concerts.

OFFICERS ELECTED

For St. James Church Ladies Aid Society

The annual election of officers for the Ladies' Aid Society of St. James' Methodist church, held last night, resulted as follows—

President—Mrs. Wilson.
Vice-President—Mrs. Jackson.
Secretary—Mrs. Palmer.
Ass't Secretary—Mrs. Goodwin.
Treasurer—Mrs. Brown (re-elected.)

The treasurer's report was very encouraging, the total receipts being $652.

WHO'S COMING AND GOING

Mr. George King, a photographer of Toronto was in the city yesterday.

Mr. Harry Macklin, traveller for Frys' of Toronto, was in the city yesterday and to-day.

Mr. and Mrs. George Walsh and son of Lakefield registered at the White House to-day.

Mr. and Mrs. Roland Waddell returned home last evening from their trip abroad, which was shortened considerably owing to the death of Mr. Waddell's father, the late Hugh Waddell.

Mrs. E. A. Langfeldt will receive on Monday afternoon from 3.30 to six o'clock at Miss L. C. Revell's, 333 Rogers Street, when she hopes to have an opportunity of thanking those who so kindly contributed to the necklace, which she has received.

SATURDAY, MAY 13th, 1911

NOTE THE TWO HOUR SPECIALS

WATCH FOR THE GREEN PRICE CARDS

Saturday Snaps

EARLY RISERS FOR TWO HOURS ONLY

GLOVES AND COLLARS FAR BELOW PAR

Every day or so we receive a new lot of notions from the makers, bought at a special price for a Saturday Snap bargain for our Saturday customers. This week among other lines we offer 25c Lisle Gloves at 19c, 50c Lace Dutch Collars at 39c. These are both seasonable and popular lines.

25c LISLE GLOVES FOR 19c

A special purchase enables us to sell these Gloves far below their value. We have nearly every shade, to fine mercerized or silk finished lisle, with two dome wrists; in all sizes. Special 25c value. Sat. Snap **19c**

50c LACE DUTCH COLLARS 39c

5 dozen ladies' Lace Dutch Collars, in cream and white; very fine quality in exceptionally desirable patterns, extra good value at 50c each. While they last on Saturday as a Saturday Snap, for only......... **39c**

—Main Floor Centre—

WOMEN'S SUITS REDUCED FOR SATURDAY

Every Cloth Suit in stock Saturday morning goes on the bargain rack. We have had a remarkable suit trade this season, less than 50 suits left in stock, all this season's except five only—These five have slightly longer coats than the others, so must be cleared out at once. In every way these are first-class garments and the saving is exceptional, ranging from $5 to $12 on each suit—In some cases the original cost is lost sight of. See these Saturday.

WOMEN'S SKIRT SALE SATURDAY

At $4.95—13 only new Cloth Skirts in black and colors; worth up to $7.50; odd garments of lines almost sold out but nevertheless are quite correct in style, though not extreme; Saturday Price, only..... **$4.95**

At $7.95—We have taken eight Skirts in voiles and heavier cloths from stock and will sell them as a Saturday Snap; very elegant designs and worth up to $15, in one or two cases higher. Saturday Snap only **$7.95**

OVER 500 CHILDREN'S DRESSES

Dresses of Prints, Ginghams, Mulls, etc., for Children 1 year to 16 years of age.

You save in time, worry and money by buying you Children's Dresses ready-to-put-on. Then the styles are different and the cloths are very natty. The range we are showing is so comprehensive that you will be pleased. Prices run from...... 49c to **$4.75**

See Display Tables Saturday.

— Second Floor —

A HELP TO THRIFTY HOUSEWIVES

It's easy to make money but harder to save. This is a period of prosperity—money is circulating easy, but hard to hold, labour is high, and thus it goes. It is up to the thrifty housewive to save whenever she can, on whatever she can. This month being the housecleaning and renovating season, always is hard on the purse so watch for leaders every week from our well stocked homefurnishing department—Furnishings for the home, the summer cottage or for the verandah.

JAPANESE FLOOR MATTINGS 19½c

8 pieces of full yard wide Japanese Floor Matting in self colours and green figured; a very suitable floor covering for verandahs, bungalows, summer cottages, etc., regular 25c. Saturday Snap......... **19½c**

$1.25 LACE CURTAINS 98c

100 pairs of Nottingham Lace Curtains in three special designs—floral and conventional; 50 inches wide and 3 yards long, with "hang easy" top and colbert edges. Our big special dollar line. Saturday... **98c**

$1.50 VERANDAH MATS 98c

25 extra quality heavy cord Verandah Mats in shades of brown, green, red and fawn, 2 yards long, 27 inches wide; finished with fringed ends; regular $1.50. Saturday Snap...... **98c**

IRON BED OUTFIT $6.59

Our regular $8.50 Bed, Springs and Mattress; in two sizes, 4 ft. and 4 ft. six,—Beds are white enamelled iron with brass trimmings; Springs are coiled copper wire, reinforced; Mattress, seagrass with wool faces. Outfit complete...... **$6.59**

— Third Floor —

UNDERWEAR, CORSETS, HOSIERY AND RIBBONS—LOW IN PRICE

Commencing Wednesday of this week we brought on a sale of Hosiery in this department. Success has crowned our efforts and satisfaction has been the key note to every purchase and there were many. There will be more hose sold to-morrow than ever and every pair sold will be the best recommendation this store can have—Value—Value—good value for all. Special Saturday Snaps in Underwear, Corsets and Ribbons for the one day only.

WOMEN'S 35c EMBROIDERED LISLE HOSE 27c

Neat embroidered lisle in black, tan, mauve, pink, grey and champagne; extra quality lisle stocking; better than the usual 35c lines and our big leader for this sale at only **3** pair for **75c**, or per pair......... **27c**

WOMEN'S 25c COLORED AND BLACK COTTON HOSE 17c

A big leader for our Hosiery Sale—excellent 25c cotton stockings in black, pale blue, mauve, grey, tan, pink and green, splendid German dye, spliced heels and toe, **3** pair for **50c**, or per pair......... **17c**

LADIES' SUMMER VESTS 9c

10 dozen ladies' fine ribbed Summer Undervests of good quality cotton yarn; short sleeves; with with draw string at neck, all sizes; on sale at the Underwear counter Saturday at each... **9c**

$1 DIRECTOIRE CORSETS FOR 69c

11 dozen long Directoire Corsets, made of good quality coutil or batiste, with four rubber tipped strong web hose supporters attached, neatly trimmed with lace, sizes 18 to 28, worth $1, Saturday Snap......... **69c**

—Main Floor Left—

4½ INCH TAFFETA RIBBONS 9c

Good quality Taffeta Ribbons, in black, white, navy, brown, grey, cardinal, blue and pink, full 4½ inches wide, and finished with good edge, worth 12½c, Saturday Snap **9c**

THERE ARE FURNISHINGS FOR ALL MEN

No matter how extravagant or how simple your taste may be either in clothing or furnishings you will find our stock the most satisfying you have yet seen in a city of this size. Everything is correct in regard to style, the price is modest and every purchase is accompanied by our ever standing guarantee of absolute satisfaction. When we take your order for a suit of SEMI-READY CLOTHES you can bank on the correctness of style, the perfect fit and finish. Note these two toggery specials:—

MEN'S 50c BALBRIGGAN UNDERWEAR 39c

25 dozen men's fine quality Balbriggan Underwear, made of imported mocco yarns; neatly trimmed; all sizes in both shirts and drawers, 32 to 44; regularly 50c. Saturday Snap Price per garment **39c**

DOLLAR PRINT SHIRTS FOR 59c

5 dozen only, men's good Print Shirts; new up-to-date patterns in stripes and checks; light and dark shades; cuffs attached; all sizes 14 to 17; celebrated make of shirts, worth $1.00. Saturday Snap......... **59c**

— Through the Arch —

EARLY RISER No. 1

$1.00 and 90c Blouses Two Hours Only For 49c

Another of those sensational Blouse sales Saturday morning from 8:15 to 10:15 only. This includes a clearing lot from a large Montreal maker (35 dozen), mostly fine mulls with tucked front and four inch insertion panel down front. New sleeve, edged with val lace, also lace and insertion trimmed collar, tucked and boxed pleated back, Excellent value at $1.00. Early Riser Sale Price......... **49c**

Not more than 3 to a customer. See Window

EARLY RISER No. 2

25c Rep Wash Goods For Two Hours for 14½c

A positive limit of not more than 20 yards to a customer.—The success of our Saturday morning two hour sale has been remarkable; bargains to get customers out at 8:15 to 10:15 in such large numbers, must be Extra Bargains. For Saturday morning, May 13, we will put on sale 20 pieces of new imported cotton rep in 10 colors, black and white—popular cloths for cotton suits and dresses A line marked to sell at 25c, on sale immediately the 8:15 gongs rings and off sale at 10:15 sharp. Early Riser Sale Price......... **14½c**

— See Window —

ENGLISH AND AMERICAN FABRICS FOR THE WASH

It is geneaally conceded that the American Wash or Tub Fabrics are the leaders of the world. The materials are produced there from the raw and the printing which is infinitely superior to most countries is also executed in American factories. Why can they not they give us values unobtainable elsewhere?

The English Prints have for scores of years been THE PRINT and it is hard to get away from them. They are as good as the best American Prints if they are not better. They have the name.

NEW AMERICAN PRINTED MUSLINS 19c

15 pieces, in pretty floral designs in about five patterns; full variety of the latest shades on both white and colored grounds; regular 25c and 30c lines; the best range yet shown this season. Saturday Snap......... **19c**

25c WHITE PLAID MULLS 14½c

Three designs in White Plaid Mulls; very soft finish for lingerie use, bright mercerized sheen—A cloth never sold regularly for less than 25c. Only a limited number of yards to sell as a Saturday Snap at per yard......... **14½c**

Cressman's DEPARTMENT STORES

The C. N. R. is said to have got the Jesuit College site on Bleury street, Montreal, for a terminal.

A corner's jury has found that the infant found in the river at Chatham was strangled.

Cardinal Gibbons, at New York, this week celebrated his golden jubilee in the priesthood and silver jubilee as a cardinal. An elaborate basswood coat-of-arms was presented by the Paulist community.

A Big Showing of New Lingerie Dresses

Attractive Garments for Warm Weather Wear

What is more inviting in appearance for hot weather service than a dainty lingerie dress? Cool and dressy and fresh each time they are returned from the laundry, they are the most satisfactory of summer garments. From the assortment now to be seen in our Ready-to-wear Section you can do some rare buying, for styles have never been more exquisite or values greater. Here are short descriptions of four lines taken from among dozens of dainty models ranging in price from $2.98 to $35.00.

At $2.98 One-piece Dress of white Persian Lawn Waist prettily trimmed with lace and embroidery insertion and belt to match; 15 inch tucked flounce of self headed with lace insertion,

At $5.95 A dressy model of bordered spot cotton foulard front of waist, and flounce being of the Persian border, sailor collar tied in front with ribbon bow, short kimona sleeves; white, brown and navy grounds.

At $11.95 Attractive One-piece Dress of all-over eyelet embroidery with 15 inch flounce of tucked Persian Lawn, yoke and high collar of fine val with a row of 4 inch embroidery insertion down front to flounce.

At $25.00 An exquisite one-piece summer dress of cotton marquisette and wide bebe Irish insertion, the lace being used in both waist and skirt. Low neck and kimona sleeve, and skirt is in tunic effect.

Special in New Sunshades

A $1.75 Value for $1.29

For a Saturday leader we will show a range of new Sunshades with mercerized top, gilt frame and natural wood handle in this season's best shadings and designs, and worth regularly up to $1.75, for **$1.29**

— See Window —

Women's Vests of cotton yarns, perfectly bleached and well finished. Choice of high or low neck and long, short or sleeveless styles (see window) **2 for 25c**

White Petticoats of fine English cotton; choice of lace or embroidery flounce; the one has 12 inch lawn flounce with 3 rows of torchon insertion and edging with torchon lace; the other has a 15 inch tucked open work embroidery flounce; lengths 38 to 42. Each .. **98c**

White Sheets, hemmed, size 72x90, and of good quality cotton. Regular $1.00 value, each **78c**

Dress Muslins in clear weaves in a big range of stripe, paisley and neat floral designs; white grounds, with sky, mauve, grey and rose colorings, also mercerized stripes in self colorings; 20c qualities, for a yard .. **$14\frac{1}{2}$c**

White Lawns in an unusually fine sheer weave, suitable for lingerie blouses, dresses or undermuslins; 40 inches wide; 25c qualities, a yard .... **$18\frac{1}{2}$c**

Fabric Gloves, clean-up of odd lines silks, mercerized nets and taffetas in blacks and whites mostly small sizes. Half dollar lines, a pair **37c**

Parasols for the showery weather, silk and wool tops, 23 inch frames and good range of new handles; $2 25 values, for ea. **$1.48**

Oxford Shirtings in blue and grey stripes and checks; makes into dressy, serviceable shirts. Colors will wash splendidly. A yard .... **$14\frac{1}{2}$c**

TURNBULL'S
THE HOUSE THAT VALUE BUILT

These Leaders in the Home Furnishings To-morrow

Tapestry Squares in high grade seamless qualities, making a good stout floor covering at moderate cost. They come in floral, Oriental and conventional designs, in green, red, fawn and brown.

3 x 3 1-2 yds., only **$11.75**	3 1-2 x 4 yds., only **$15.75**
3 x 4 yds, only **13.25**	3 1-2 x 4 1-2 yds. .. **17.50**

Wool Carpets, two ply, in colors of crimson and fawns with green mixtures. Good reversible patterns suitable for living rooms, bedrooms or halls. Best 65c qualites for a yard **49c**

Union Carpets, yard wide and reversible in color combinations of greens, reds and fawns, in a good assortment of floral patterns; reg. 32c, for a yard ...... **$22\frac{1}{2}$c**

Bed Pillows with all feather filling and medium size. Guaranteed down proof covering or twilled ticking in assorted colors and stripes. Usual $1.50, a pair .. **89c**

The Balance of the Big Oilcloth Shipment to be cleared at a square yard 25c— We have a limited quantity of that big shipment of Floor Oilcloth left, which we will clear at the same ridiculous price. In the assortment will be found both floral and block designs. All have best enamel face with heavy canvas back. While they last, a square yard **25c**

Savings of Half on Extension Poles in brass or white enamel, to fit any ordinary size window, easily adjusted complete with silver ends and brass brackets; usual 15c, tomorrow.......... **3 for 25c**

White Lace Curtains, 3 yards long, full width, in neat conventional borders and new stripe centres, finished with lock stitched edges that will stand the stretching. See window. Saturday.......... **59c**

Splendid Selection in Sailor Hats

The smart Sailor Hat is coming into popular favor again and you may have one for Sunday by taking advantage of our showing of pleasing models; whites, tuscans and blacks to choose from.

FRUIT

SOMETHING NEW IN FRUIT

Delicious Florida Tomatoes and Pineapples at Moderate Prices

Also our regular cut in Oranges, Lemons, Grape Fruit and Bananas

A daily supply of Lettuce, Onions and Celery

Canned Goods: the very best brands of Tomatoes, Peas, Corn, Salmon, Sardines

MINICOLA BROS.
WHOLESALE AND RETAIL
160 Hunter St. - Both Phones 337

Amateurs

Headquarters for all supplies for Photographers—Kodacs, Films, etc. Thoroughly up-to-date supplies—just what you need.

Lendrum's Studio
Phone 626 170 Charlotte Street

A Gift That Only You Can Give

What would be better than a Portrait of Yourself? The kind we make? Come now before the rush and let us have the order. We are prepared to give you the best your money can buy.

Louis Mendel

STUDIO — 374½ George Street, East Side
The only Studio on George St.

SNAPPY OXFORDS

The sort that makes a man feel right about his feet—He will not try to hide them under his chair.

Oxfords that fit perfectly at every point and that look well without a hurt in them.

CHOICE MODELS

There are many new shapes and leathers out this season, and you're always sure of the best, when you come here.

$3.50 to $5.00

J. T. Stenson Sons
364 George st.

DOMINION CHINESE CAFE

Best meals in the city. If you are going out to dinner or evening lunch, don't forget to call at

328 GEORGE STREET

— AFTER —

Housecleaning

Do you need any

Carpets, Rugs, Lace Curtains, Tapestry Curtains, Oilcloths, Linoleums, Table Covers, Window Shades

If you do don't wait until you have the cash. You can get these from us on EASY WEEKLY PAYMENTS of—

$1.00 or $2.00 PER WEEK

LADIES' AND GENTLEMEN'S CLOTHING

Everything that is required for yourself, your family or for the house, you get at—

THE STANDARD CO.
CASH OR CREDIT.
163 SIMCOE STREET.

CARETAKER WANTED

Applications will be received by the undersigned up to Wednesday, the 10th inst., at 6 o'clock p.m., for the position of Caretaker for St. Peter's School.

Particulars regarding the duties to be performed may be obtained from

JAMES MURTY,
Hunter Street.

Peterborough, May 4, 1911.

G.T.R. STATION AT MANILLA BURNED

Building Was Completely Destroyed During High Wind

The G.T.R. station at Manilla was burned to the ground yesterday afternoon, the high wind blowing at the time assisting in the quick burning of the building.

Efforts made to save the contents were unsuccessful.

Hear Burt Caldwell sing "When You and I Were Young, Maggie," at the Rowing Club Minstrels, Saturday night, The Grand. Matinee at 2:30 p.m. 1d

Pianos to Rent.

Pianos and organs rented from $1.00 per month up. Six months' rent allowed in case of purchase. The J. M. Greene Music Co., Limited, Charlotte street.

Woodmen's Notice

The members of Sherwood Forest Camp, No. 50, W.O.W. are requested to attend the unveiling of the monument to the late Sov. T. J. Blois, on Sunday afternoon, May 14th. The Camp will meet in the S.O.E. Hall at two o'clock, and the members will proceed from there to the Little Lake cemetery.

Coal Oil

We have opened a depot for the sale of coal oil, at 163 Charlotte Street near corner of George Street, from which place we are now prepared to supply our oil customers at the old prices, delivered to any part of the city. Orders left at China Hall, telephone No. 121, or left at the new address, 163 Charlotte Street, will receive immediate attention.

6d 2w MACFARLANE WILSON

PETERBOROUGH IS SECOND ON LIST

In Building Operations in smaller Cities of Ontario

The following figures taken from the Labor Gazette give an interesting comparison of the building operations last year in several of smaller cities and large towns:

Brantford	$681,030
Peterborough	517,958
Windson	392,040
Berlin	349,906
St. Catharines	263,000
Kingston	220,092
St. Thomas	202,000
Stratford	187,094
Galt	150,000
Woodstock	130,500
Chatham	61,895

AGAIN IN COURT

Man Who Acts Queerly Taken in by Police

Harry Wright, an Englishman, who it is claimed is of unsound mind, was again at police court this monring. He was remanded. Wright is the man who was in court about a month ago for the same thing and after a medical examination which showed that there was a pressure on his brain he was given his liberty. He is not dangerous when his periods of insanity come on, but has a desire to race trains or horses. His case will receive further investigation.

MARK TWAIN'S WORKS

If you are interested in obtaining a complete set of all his books at one-half the former price on the easy payment plan, it will cost nothing to get full particulars and anew thirty-two page book "Little Stories About Mark Twain.' Address 409 "Review Office," 18d107

AN HONOR FOR J. A. CULVERWELL

Made a Life Member of Engineers' Club at Toronto

Mr. J. A. Culverwell, of Port Hope, the "Electric Power King," has been made a life member of the Engineers' Club, of Toronto, the leading engineering society of the Province of Ontario. The Guide congratulates Mr. Culverwell on this new honor. Mr. Culverwell has made a complete engineering and financial success of his power companies in Central Ontario, both on the Trent and Otonabee rivers, and in which, although not now actively engaged, he has still a very large financial interest in the electric merger. Mr. Culverwell is also an associate member of the American Institute of Electrical Engineers of New York, and recently was made a member of the Atlantic Deeper Waterways Association of Philadelphia, having delivered an address at Atlantic City on "The Trent Canal and the Benefits of Water Transportation" while there taking a holiday. A prominent legislator has stated that Mr. Culverwell has secured stronger municipal official endorsation for his undertakings than any man in the history of Canada.—Port Hope Guide.

Busy at Caygeon

Mr. J. L. Kenney, of the Royal hotel, Bobcaygeon, reports that the tourist season in that village has commenced, there being several families from the United States who have moved into their summer cottages on Pigeon Lake.

L. A. Ault, of the Ault-Wiborg Co., Cincinnati, and president of the Parks Board of the Ohio city, has given that city an $80,000 park. He is a native of Mille-Roches, Ont.

LINDSAY CITIZEN GIVEN A "JOLLY"

Was Informed of the Merits of Oil Used Here—But the Date Wasn't Yesterday

The Lindsay Warder says:—The high wind to-day caused many of the citizens to chase their hats and also blow the dust about in a very objectionable manner. Such weather as this brings up the old question of oiling the streets. A local citizen was in Peterborough a few days ago and made enquiries which resulted in information stating that they were they were using a crude oil which was really cheaper than water and ever so much more effective in allaying the dust. If such is the case it might be tried with profit in town as the dust to-day was very objectionable, the wind drying up the water on the streets very rapidly, leaving the dust as bad as before being sprinkled.

OUR BIG 4 SATURDAY SPECIALS

1.—25c Tooth Brush free with every can of Rexall 25c Tooth Powder.

2.—1 box of 3 cakes Buttermilk and Boracic Acid Soap 7c, Saturday only.

3.—Reg. 50c can D. D. Disinfectant Powder for 25c.

4.—Princess Boquet Perfume, regular 75c per oz., Saturday only 40c. Not less than one ounce to a customer.

McDERMID & JURY
The Safe, Satisfactory Druggists. 1d

PIANO RECITAL

By Pupils of Mr. Carl Forsyth at Lindsay

Lindsay Post—Last evening a delightful piano recital was given by Miss Jean Flavelle, Miss Ethel Matchett and Miss Amy Ch'stian, at the residence of Mr. C. C. Forsyth, Bond street. These talented musicians, who are pupils of Mr. Forsyth, were also assisted by Mrs. W. R. Widdess, contralto, and the program presented was an excellent one. The different numbers were rendered with excellent taste, and the recital was a tribute to those participating, as well as to Mr. Forsyth.

BARGAINS for LADIES

Canadian Furnishing House

Ladies' Skirts, reg. $9, for.. **$4.99**
Silk Skirts, reg. $12.50, for.. **$9.95**
Women's Suits, reg. $14, for **$5.95**
Waists, reg. $5.00, for........ **$2.49**

Millinery

Trimmed Hats from **$1.98** to **$6.50**
Flowers from.......... **15c** to **$1.00**
Shapes from......... **49c** to **$3.50**

BARGAINS FOR MEN

Suits and Overcoats for spring, all greatly reduced.

Pants, regular $4.50, for..... **$2.99**
Shirts, regular $1.00, for........ **79c**
Overalls............... **49c** up to **85c**

Don't forget to call at new store, 311 George street, opposite Rex Vaudeville.

Canadian Furnishing House

WHAT'S ON TO-NIGHT

Armories—Band Concert.
City Hall—Property Committee at 7.30.
Y.M.C.A.—Senior Leaders' banquet.

Baron Oswald Von Ritchoff, son of the late German Secretary of Foreign Affairs, killed Wilhelm Von Gaffon, a retired officer, in a duel over money matters near Berlin.

ADAMS'

SPECIAL MAY SALE

OF

White-wear, Skirts AND Gowns

$1.25 AND $1.50 GOWNS FOR 98c

5 dozen Ladies' Night Gowns made of fine quality English cambric, nicely trimmed with lace and embroidery; extra large sizes; bought to sell at $1.25 and $1.50. On sale Friday and Saturday, your choice for.......... **98c**

$1.25 AND $1.50 UNDERSKIRTS FOR 98c

10 dozen Ladies' White Underskirts made of fine quality English cambric cotton with lace and embroidery trimmings, deep flounce with clusters of tucks; extra value at $1.25 and $1.50. On sale Friday and Saturday, your choice for **98c**

Harry Adams

GRAND OPERA HOUSE

SATURDAY, MAY 13th

Toronto Rowing Club Minstrels

55—Performers—50. Everything New and Up-to-date.

Seat Sale opens Thursday. Watch for Street Parade.

EVENING PRICES—35c, 50c, 75c, few $1.00. MATINEE—25, 35c and 50c, Children 15c.

COMING AGAIN

GRAND OPERA HOUSE, One Week, May 15 to 20

(JOE & ERNIE) **MARKS BROS. BIG CO.**

Opening in that Great Rural Comedy Drama Monday night **"FOR HIS SISTER'S SAKE"**

5—FEATURE VAUDEVILLE ACTS—5

Complete change each performance. Night Prices—10c, 20c, 30c. Matinee Prices—10c, and 20c. SEATS ON SALE FRIDAY.

TRAVELLING OUTFITS

We are all planning our summer trips and may as well take them in comfort.

Convenient and Modern Style in Grips, Suit Cases, Bags, Satchels, Telescopes, Trunks, etc.

Add very much to the pleasures of travelling. At SHORTLY'S the selection is the largest and newest in the city. We can suit every want in size, style and price. Inspection invited.

B. SHORTLY
373 George Street. Sign of the Horse

HYSLOP $25 WHEELS

When you purchase a Hyslop Bicycle you know for a fact that it is the very best your money can possibly buy. It could not be anything else and bear the Hyslop name. Your assurance is 21 years of absolute reliability, and a responsibility behind it that eliminates every possible risk. Hyslop bicycles are intended to give the greatest amount of all-round efficiency at a popular price, and are built on lines of absolute thoroughness. Send at once for Illustrated Folder, and see the surprising value we have to offer before investing in a wheel of any sort.

HYSLOP BROTHERS LIMITED
Shuter and Victoria Sts. TORONTO

SPRIGS OF SPORT

CHURCH LEAGUE FOOTBALL NEWS

Park St. and Transformers Tied in Exhibition Game

St. John's are the visitors at the Park Street grounds to-morrow afternoon. A good game is looked for as Park Street are determined to not go through all their league games without scoring. St. John's are anxious to wipe out their last Saturday's defeat, thus look for a win.

Kick off at 5 o'clock, opposite the Park Street Baptist Church.

The line-up for Park Street will be as follows—

Goal—Webb.
Backs—Reay, Marsh.
Half-Backs—Biddle, Marks, Pitcher.
Forwards—Follis, Tooley, Kennedy, Briscow, Smith.
Reserves—Thorne, Leal, Foster.
Mr. Relton will referee the game.

C. G. E. Transformers and Park St. Football teams broke even in an exhibition game last evening at the Park Street grounds. The score 1 1.

For the game with Knox church team on Patterson street grounds All Saints will lineup with Moraity, goal; Rew and Robinson, backs; Hooper, Dawson and Vickers, halves; Willis, Edwards, Curtis, Abbott and Downs, forwards. "Jimmie" Cook is to handle the contest and will blow the whistle for the start at three o'clock. Players are asked to be on the grounds at 2.30 o'clock.

C.G.E. CHAMPIONS AND BETHANY

Midland League Fixture at Exhibition Grounds To-morrow

The C.G.E. champions and Bethany huskies play in a Midland League fixture on the exhibition grounds Saturday.

The Bethany team defeated Lakefield last Saturday by a 5—0 score and the game to-morrow promises to be a fast one.

The game is called for 2 p.m. sharp and the players are asked to be on hand in good time.

The following will play for the C. G.E;—Goal, W. Janer; back, Hull, Newton; half-back, Mason, Pagett, Bridge; forward, Corless, McNamee, Miller, French, E. Dawson.

TENNIS CLUB FOR NORWOOD

J. A. Lillie is Secretary—Club is Open for Games

Norwood is to have another tennis club this year. The senior players have felt that they should organize a club for fast work to combat with the skilled tennis players of the neighboring towns and The Norwood Senior Tennis Club was the result, with club grounds on Mr. J. Davidson's court, Queen Street. The club is open at any time for home and and home games with adjacent clubs and the secretary will be pleased to arrange dates.

The following are the officers for the year—

Patron and Patroness—Mr. and Mrs. Lawlor.
President.—Dr. Sutton.
Vice-President—Father Kelly.
Sec. Treas.—J. A. Lillie.
Grounds Committee—H. C. Duff and T. E. Finlay.

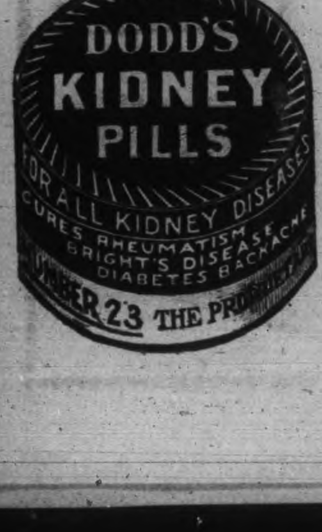

FRANK GOTCH AND HACKENSCHMIDT

Final Agreement for Bout on Labor Day

Chicago, May 11—A final agreement for the Labor Day wrestling match, between Frank Gotch, title holder and George Hackenschmidt, was signed yesterday, and $5,000 of the $21,000 guaranteed was deposited. A second $5,000 must be deposited on August 15 and $11,000 on the day of the match in Chicago to complete training for the match.

KING EDWARDS WERE IN FORM

Defeated South Centrals in Junior School League Fray

The King Edward school followers had sweet revenge last night for the beating their seniors received at the hands of the South Central huskies on Wednesday evening.

In a junior series fixture yesterday afternoon the King Edward nine secured thirty-five runs while the South Centrals only managed to tally ten times.

For the King Edwards Campbell twirled throughout, while the South Central artists were changed a number of times.

The batteries as they started last night were—

King Edward—Campbell and Frost.
South Central—Jackson and Austin.
Umpire—Parker.

On Monday evening South Central and Centrals play in the senior division. Both teams have won their opening game by a large score, and as they are the best teams in their division the game promises to be a hard fought one.

BASEBALL

Larry Lajoie is about the last of the old gang that wore the Philadelphia uniform in Harry Wright's managerial days. Wright rounded up a great team of hitters for the Philadelphia National League club in the early nineties. Clements and Cross were 350 hitters. Ed. Delahanty, Billy Hamilton and Sam Thompson, the three outfielders, were also .350 sluggers.

Bill Douglas, Larry Lajoie, Joe Sullivan and Bill Nash composed the infield. While Billy Hallman was playing second base for the team Lajoie covered first base. Hallman was the weakest hitter on the club. The other infielders were all smashing stickers. When Jack Taylor was pitching for the club every man on the team hit over .300.

Taylor pitched for St. Louis in 1898, the year Tim Hurst managed the St. Louis team. He should not be confused with Jack Taylor, of Nelson, O., who played with Robison's Cardinals, and is now in the minors. Harry Wright's Phillies put more pitchers out of business than any team that ever took the field.

Clements, the catcher, was a left-hand hitter, and could hit the ball a mile. The year Harry Diddlebock managed the browns for Chris Vonder, Abe and Ben Muckenfuss, Theodore Breitenstein almost pitched a no-hit game against the hard-hitting Phillies. The score was 1—0 in the last half of the ninth. Breitenstein started off by walking Billy Hallman. Harry Wright then sent Clements up to bat for "Klondyke Bill" Douglas, who was catching. Breitenstein, a left-hander, thought Clements, a left-handed batter, would prove easy picking, and tossed one over. Clements picked it, driving the ball over the right fielder's head. It landed in the shoot-the-chutes pond and the game was over.

The following is the standing of the teams in the Western Canada Baseball League—

	W.	L.	P.C.
Calgary	5	0	1,000
Edmonton	3	1	.750
Winnipeg	4	2	.667
Brandon	2	4	.333
Moose Jaw	1	3	.250
Saskatoon	0	5	.000

BASEBALL YESTERDAY.

The Eastern League.

Providence	1 0 0 0 1 0 0 0 0—2
Toronto	0 2 2 0 1 2 0 0 x—8

Home run—Jordan. Three base hit—Jordan. Two base hits—Bradley, Mullen, O'Hara. Stolen bases—Shaw, Mullen, Perry. Sacrifice hit—Phelps. Double play—Mullen to Vaughn. Wild pitch—Sline. Struck out—By Killian 6, by Sline 3. Bases on balls—Off Sline 4, off Killian 2. Left on bases—Toronto 7, Providence 7. Umpires—Rudderham and Black. Time—1.45. Attendance—2918.

Newark	0 1 0 0 0 0 0 0 0—1
Montreal	0 0 1 0 0 2 0 0 x—3

Two base hit—Miller. First base on errors—Montreal 1, Newark 2. Left on bases—Montreal 4, Newark 5. Stolen bases—French, Hanford. Sacrifice flies—Frick, Yeager. Double play—Dalton to Frick. Passed ball—Hardy. Bases on balls—Off Carroll 2, off Parkin 1. Struck out—By Carroll 1. Time—1.30. Umpires—Hart and Murray.

Buffalo	0 0 2 0 0 2 0 0 *—4
Baltimore	0 0 0 0 0 0 3 0 0—3

Bases on balls—Off Speer 3, off Dygert 8. Struck out—By Speer 1, by Dygert 5. Two base hits—Speer, Killifer. Sacrifice hits—White, Starr, Speer. Left on bases—Buffalo 9, Baltimore 3. First base on errors—Baltimore 3. Double plays—McDonald, Sharpe and Speer. Hit by pitcher—By Dygert 1. Passed ball—Egan. Umpires—Pender and Wright. Time 2 hours.

Rochester	0 5 1 0 0 4 0 0 *—10
Jersey City	0 0 0 1 0 0 2 1 0—4

Three base hits—Tonneman, Foster. Two base hits—Osborne, Jacklitch, Batch 2, Manush, Tonneman. Home run—Osborne. Sacrifice fly—Ward. Stolen bases—Dolan, Batch, Ward, Spencer. Double play—Fullerton to Dolan. First base on errors—Jersey City 3. Bases on balls—Off Dessau 1, off Frill 3, off Kessler 2. Struck out—By Dessau 3, by Maurer 1, by Frill 4. Left on bases—Rochester 10, Jersey City 10. Passed ball—Butler. Time 1.45. Umpires—Bannon and Pollock. Attendance 1500.

National League Scores.

Thursday scores: Philadelphia 19, Pittsburg 10; Cincinnati 13, Boston 10; Brooklyn 10, St. Louis 1; Chicago 9, New York 3.

American League Scores.

		R.H.E.
New York	0 0 0 0 0 1 2 1 2—	6 10 0
Detroit	0 0 0 0 0 0 0 0 0—	0 2 1

Batteries—Ford and Sweeney; Liveley and Stanage.

Philadelphia	0 0 0 0 0 0 0 1 3—	4 11 0
St. Louis	0 0 0 0 0 0 2 0 0—	2 6 1

Batteries—Krause, Coombs, Thomas and Livingstone; Powell and Clark.

Cleveland	1 1 0 0 0 0 2 1 1 0—	6 13 4
Boston	2 0 0 0 1 1 2 0 0 1—	7 14 0

Batteries—Yingling, Harkness, Kaler, Blanding, Land and Smith; Hall, Cicotte, Wood and Carrigan.

Chicago	0 2 0 1 4 0 7 6 x—	20 20 3
Washington	1 1 1 1 0 0 2 0 0—	6 10 6

Batteries—White and Sullivan—Groom and Henry.

Y.W.C.A. TENNIS CLUB ORGANIZED

Prospective Members Asked to Send in Their Names

The Y.W.C.A. Tennis Club reorganized last night, and elected the following officers for the coming season—

President—Miss E. Pollock.
Sec'y-Treas.—Miss Coventry.
Executive—Misses Pollock, Coventry, Caldwell, Myers and McCalla.

There will be a business meeting at 4 p.m. to-morrow, and any girls intending to join are requested to send in their names before that hour.

At five o'clock there will be a game played on the Y.W.C.A. courts.

The Y.W.C.A. is arranging to hold a moonlight excursion in June, but definite arrangements have not yet been made.

Y.M.C.A. SPORTS

Swimming Campaign Makes a Big Hit With Boys

The swimming campaign at the local "Y" is the most popular thing in town among the "Kiddies," judging from the turnout at the swimming pool yesterday. They swarmed in from all the schools of the city. They sure had a great time in the big tank under the watchful eye of a large staff of instructors.

The Canoe Club meeting that was postponed from last Wednesday night will be held at 7 p.m. Saturday, when all those who are interested in the formation of a canoe club will be expected to be present.

The following men are requested to be present at Riverside Park at 2 o'clock sharp for the game with the fast St. James' team:—Fleming, Moore, Adams, McPherson, Fitzgerald, Hampton, Flowers, Lane, Bowness, Miller, Tarte, Califf, Kerr, Ingram.

The intermediate leaders and intermediate basketball team will hold their banquet to-night.

Wet Weather Makes You Think of
Waterproof Covers
and when you think of these you must think of
J. J TURNER & SONS, Manufacturers
Covers for Man Horse or Wagon

THE MARKETS

Latest Quotations in Grain, Dairy Products, Live Stock Etc.

Liverpool and Chicago Wheat Futures Close Higher—Live Stock—Latest Quotations.

CHICAGO, May 11.—Tightening of European markets led to a considerable change of sentiment here to-day regarding wheat. Many traders jumped from the short to the long side, and there was a steady advance in prices. At the close, a steady tone prevailed, with last sales 1⅛ to ¼ to 2½ higher than last night. Net gains were scored in all the other pits—corn, ½ to ⅞; oats, ¾ to ⅞ to 1⅛, and hog products all the way from a shade to 70c.

The Liverpool market closed to-day ⅜d to 1¼d higher than yesterday on wheat, and ¼d higher on corn. Antwerp closed unchanged on wheat, Buda Pest ¼c lower; Paris 1c to 2c higher.

Winnipeg Options.

	Close.	Open.	High.	Low.	Close.
Wheat—					
May	94⅝	94⅞	95⅝	94⅞	95⅝
July	95⅞	95½	96¼	95¼	96⅛
Oct.	....	....	....	....	89½
Oats—					
May	36⅞	....	....	....	37⅛
July	35⅞	....	....	....	36⅛

Toronto Grain Market.

Wheat, bushel	$0 84	to $0 85
Wheat, goose, bushel	0 80	....
Rye, bushel	0 70	....
Barley, bushel	0 60	....
Oats, bushel	0 41	0 42
Buckwheat, bushel	0 48	0 50
Peas, bushel	0 78	0 80

Toronto Dairy Market.

Butter, store lots	0 17	0 18
Butter, separator, dairy, lb.	0 21	0 22
Butter, creamery, lb. rolls.	0 22	0 23
Butter, creamery, solids	0 21	0 22
Eggs, new-laid	0 19	....
Cheese, lb.	0 14½	0 15
Honeycombs, dozen	2 50	....

Liverpool Grain and Produce.

LIVERPOOL, May 11.—Closing: Wheat—Spot steady; No. 2 red western winter, no stock; No. 2 Manitoba, 7s 5½d; No. 3 Manitoba, 7s 3¾d; futures strong; May, 7s; July, 6s 11⅝d; Oct., 6s 9⅝d. Flour, winter patents, quiet, 27s 6d. Hops in London (Pacific coast), £5 to £6.

Montreal Grain and Produce.

MONTREAL, May 11.—There was an improved demand from foreign buyers for Manitoba spring wheat, and, as bids were 6d to 9d per quarter higher in some cases, sales of several loads were made. The demand for oats continues good, and as cables were strong and higher a fair amount of business was done. The local trade is also fairly active and the tone of the market is firmer in sympathy with the reaction in prices in Winnipeg. A fairly good trade is being done in flour, and prices are firm. Demand for shorts and middlings and low grade flour is good at firm prices.

Oats—Canadian western No. 2, 42c to 42¼c car lots ex-store; extra No. 1 feed, 41½c to 41¾c; No. 3 C.W., 41c to 41¼c; No. 2 local white, 40¼c to 40½c; No. 3 local white, 39½c to 39¾c; No. 4 local white, 38½c to 39c.

Flour—Manitoba spring wheat patents, firsts, $5.30; seconds, $4.80; winter wheat patents, $4.50; strong bakers', $4.60; straight rollers, $4 to $4.10; in bags, $1.80 to 1.90.

Rolled oats—Per barrel, $4.30; bag of 90 lbs., $2.05.

Corn—American No. 3 yellow, 60c to 61c.

Dressed hogs (abattoir), $9.50 to $9.75 per 100 lbs.

Beef—Plate, half barrels, 100 lbs., $8.75; barrels, 200 lbs., $17; tierces, 300 lbs., $25.

Pork—Heavy Canada short cut mess, barrels, 35 to 45 pieces, $22.50; half-barrels, $11.50. Canada short cut and back pork, 45 to 55 pieces, barrels, $23; Canada clear pork, barrels, 30 to 35 pieces, $20; bean pork, small pieces but fat, barrels, $16.50.

Eggs—Fresh, 19c to 20c.
Cheese—Westerns, 11½c to 11¾c.
Butter—Choicest, 22c; seconds, 21c.

CATTLE MARKETS.

Toronto Live Stock.

TORONTO, May 11.—The railways reported 74 carloads of live stock at the City Market, consisting of 886 cattle, 2605 hogs, 106 sheep and lambs, 87 calves and 7 horses.

Exporters.

A few choice export steers were sold for export purposes at $5.90 to $6. Export bulls are worth from $4.75 to $5.15.

Butchers.

George Rowntree bought for the Harris Abattoir Co., 412 cattle on Wednesday and Thursday, as follows: Butchers' steers and heifers at $5.45 to $5.85; steers of export weights, $5.90 to $6; cows, $4 to $5.35; bulls, at $4.50 to $5.25.

Stockers and Feeders.

The demand for stockers and feeders was greater than the supply, and fully as many more could have been sold. Short keep feeders, 1050 to 1125 lbs. each, sold from $5.60 to $5.75; feeders, 800 to 950 to 750 lbs., $4.90 to $5.25; yearlings, $4.50 to $4.85. But read the sales of C. Zeagman & Son, as well as those made by Charles Maybee and Robert Wilson, which will convey a better idea of the stocker and feeder trade, than can be given any other way.

Milkers and Springers.

The milker and springer trade was not just as swift to-day as it has been in the near past. The main trouble is that there are too many common and inferior milkers and springers in comparison with the few good to choice.

Good to choice cows will sell at any time, but inferior and common are slow sale and if drovers persist in bringing so many of them to the market some one day they will get hit hard and then they will blame the papers for giving high prices. Prices ranged from $35 to $75.

Veal Calves.

Veal calves sold at steady prices, ranging from $4 to $6.50 per cwt., or an average of $5.50 per cwt.

Hogs.

Hogs sold at $6.15 for selects, fed and watered, and $6.90 to drovers for hogs, f.o.b., cars, at country points.

East Buffalo Cattle Market.

BUFFALO, May 11.—Cattle—Receipts 50 head; market, light and steady; prime steers, $6.15 to $6.25; butcher grades, $3.25 to $6.

Calves—Receipts 250; market fairly active, 25c lower; cull to choice, $1.50 to $7.50.

Sheep and lambs—Receipts 4500; market active and firm; choice lambs, $6 to $6.25; cull to fair, $4.50 to $5.90; yearlings, $4.50 to $5; sheep, $2 to $4.50.

Hogs—Receipts 2550; market active and a shade lower; yorkers, $6.50 to $6.55; stags, $4.50 to $5; pigs, $6.60 to $6.65; mixed, $6.45 to $6.50; heavy, $6.35 to $6.40; roughs, $5.25 to $5.50.

New York Live Stock.

NEW YORK, May 11.—Beeves—Receipts 1900 head. Nothing doing, feeling weak.

Calves—Receipts 151. Market firm at $5.50 to $7.50; culls, $5.

Sheep and lambs—Receipts 4190. Sheep slow; lambs steady; spring lambs, easier. Clipped sheep, $3.25 to $4.60; clipped lambs, $5.25 to $6.25; spring lambs, $3.25 to $[illegible] per head.

Hogs—Receipts 2600 head. Market fully steady; good medium and light Pennas. hogs, $6.65.

Chicago Live Stock.

CHICAGO, May 11.—Hogs—Receipts 18,000; market steady. Mixed and butchers, $5.85 to $6.30; good heavy, $5.70 to $6.05; rough heavy, $5.70 to $5.85; light, $5.90 to $6.25; pigs, $5.75 to $6.20.

Cattle—Receipts 5500. Market steady. Beeves, $4.95 to $6.45; cows and heifers, $2.40 to $5.55; stockers and feeders, $4 to $5.55; Texans, $4.60 to $5.60; calves, $4.50 to $6.75.

REFORESTING OF FARMING AREAS

H. C. Duff Tells of Good Work in East County

Government Station Helping to Plant Waste Land

Readers of the Review will be interested in learning of the work that is being done this spring amongst the farmers of East Peterborough in connection with the branch office of the Ontario Department of Agriculture, located in Norwood, which branch is in charge of Mr. H. C. Duff, B.S.A. To-day Mr. Duff was in the city while passing through on a hurried trip to central South and talked interestingly on farm work.

Some work has been done in the matter of reforesting blow sand areas. An acre of Mr. Frank Greenbanks' farm, one mile out of Norwood on the Peterborough road, has been planted to Scotch pine secured from the Government nurseries. The area planted is a hill of blow sand on which one would not think anything would grow at all.

Near Westwood an acre of land belonging to Reeve Comstock has also been planted to Scotch pine. This land at Westwood has given the council much concern in recent years and $500 has been spent in repairing the road, and in erecting a high board fence to prevent further damage being done to the road by this drifting sand.

Those who have seen these new plantations and have heard about them think that the matter is purely an experiment, and some have little faith in the ultimate success of the venture. As a matter of fact these small plantations are not in any sense an experiment, but rather a demonstration of what has been accomplished elsewhere, and that the same results may be accomplished in Peterborough county in preventing damage from blow or drifting sand.

Considerable work is being done in connection with neglected orchards in East Peterborough. The trees on three acres of a 10 acre orchard owned by Mr. Ben Cardwell have been pruned and sprayed and placed in first class shape. The orchard before Mr. Duff took hold of it was in an awful condition, and Mr. Cardwell was on the point of cutting it out, believing that it was impossible to improve the orchard and to make it pay. Quite a number of farmers have gone to see this orchard since it has been renovated. All have been greatly surprised and pleased at what has been done, and the owner is greatly delighted at the results.

Other orchard work is being carried on in connection with an orchard owned by Mr. J. Sargent. Material is being supplied for the spraying of several small orchards in the vicinity of Norwood, and material instruction are being furnished to a few others.

Mr. Duff reports an unusual, in in fact a tremendous interest among the farmers of East Peterborough in regard to alfalfa. Many of the farmers have sown alfalfa this year for the first time, and are hopeful of securing a satisfactory stand of the crop.

Dr. Carman Called.

Montreal, May 12.—Dr. Carman, general superintendent of the Methodist Church in Canada, took the witness stand in the Workman libel case yesterday and gave evidence on points of Methodist belief involved in the alleged assertions of Dr. Workman. Dr. Carman claimed that from his position his testimony could be regarded as the voice of the Methodist Church. His statements on points of Methodist belief, he declared, were the interpretations of the Methodist Church courts. His testimony on many points was directly opposed to that of Dr. Workman, who in testifying Wednesday refused to admit that the beliefs which he held were not in accord with the standards of Methodism.

BICYCLES AND BICYCLE SUNDRIES
MOTOR CYCLES
Motor Boat Supplies
Competent Repair Men at Your Service
F. J. R. MacPherson Co. LIMITED
341 Geo. St. Both Phones 386

YOU don't get better beer because you pay twice as much for imported lager as for O'Keefe's.
The difference is the duty.
O'Keefe's Pilsener Lager 120
is brewed right here in Canada—and there's no duty to pay on it. Insist on having
"The Light Beer in the Light Bottle."

W. & A. KINGDON
Painters, Paper Hangers, Gilders Glass Embossers and General House and Church Decorators
All work guaranteed and executed with despatch. Our charges are moderate and we only use the best materials.
Estimates cheerfully furnished.
Address 762 Water St. Phone 140

SCAVENGER WORK DONE
If you have any ashes or garbage you want removed or scavenger work done drop a card to the address below and your order will receive prompt attention. Twenty-five years experience.
E. M. WALLACE.
Peterborough P.O.

Bicycle Talk
IT PAYS YOU
To have your wheel cleaned and overhauled as dust and grit makes hard work of wheeling and soon destroys the bearings. See our line of new and re-built wheels.
MILLARD'S BICYCLE SHOP
Hunter St., near Aylmer. Phone 1256

RUTHERFORD GRIME
Motor Car Line
Time Table up to June 10th, 1911
Cars are open for use every hour to parties of from 7 to 14, $4.00 per hour. Parties going out of town $12.00 per half day or $24.00 per day. Any number up to 14, and within a radius of 20 miles from city—Over this distance, extra charge will be made. For one or two persons going out to nearby villages, special contracts will be made. Garage—No. 195 Simcoe St.
Phone No. 841.

LUMBER
And builders' materials of all kinds—Shingles, Scantlings, Joist and Bill Stuff—Mouldings, Casings and Base and all kinds of finish. Boxes and Box Shooks.
ALF. McDONALD ESTATE
Point St. Charles Mills

Lakefield and Stoney Lake Route
On Tuesday, Thursday and Saturday until further notice the Steamer "ISLANDA" or "EMPRESS" will leave Lakefield on arrival of the morning train for the lakes, returning to connect with the 4.40 train for Peterborough.
The Stoney Lake Navigation Co.
F. G. YOUNG, Manager.

Housecleaning Made Easy
Before you decide how you will clean your carpets call us up or drop in and see the work our machines will do.
We can thoroughly clean the carpets of an ordinary sized house in three hours, without any inconvenience to you and at a very small cost.
THE VACUUM CARPET CLEANER CO.
395 Water St. Telephone 72.
Near Corner Hunter Street

THE ONTARIO CONSOLIDATED MINES, Limited.
AUTHORIZED CAPITAL $350,000.00
PAR VALUE OF SHARES 25c EACH
10 acres in the richest part of Cobalt, the world's most famous Silver Field. 4 acres prospected, showing 6 well defined calcite veins. Shaft down 50 feet deep and all necessary buildings on property.
Write for prospectus, maps and special letter.
APPLICATIONS FOR STOCK FILLED IN ORDER OF RECEIPT.
FOR FURTHER PARTICULARS APPLY
MERSON & CO.
Members Standard Stock and Mining Exchange
16 KING ST. WEST, TORONTO, CANADA.

Cold Storage

All Kinds of

Furs

Stored for the summer season.

SATISFACTION GUARANTEED

W. SCOTT Co. Limited

Both Phones 264

LIBRARY FOR THE BLIND CANADIANS

Institution Will be Moved to Toronto, and Enlarged

Of all our public libraries, one of the most interesting and most deserving of public support is the Canadian Free Library for the Blind, which was established at the village of Markham in 1906. It is now proposed to move the institution to Toronto, in order that it may be more easy of access, and to improve its usefulness by placing some hundreds of additional volumes on its shelves. An effort will also be made to install a press for the manufacture of tactile books, in order that some of the gems of Canadian literature which have never been reproduced in raised letters may be enjoyed by the blind.

This library has also a department of free instruction in the art of reading tactile print. While it is difficult for those of us who are blessed with sight to realize fully how much tactile books, and the ability to read them, will mean to our five thousand fellow-Canadians who are doomed to pass their days, as well as their nights, in utter darkness, this library's appeal for public support on humanitarian ground is eloquent.

A good circulating library of books they can read is more important to the blind than is such an institution to people who can see. In these days of cheap literature, even the man of small means can at least own a small library. For the blind there is no cheap literature, owing to its bulk (for the sheets can only be printed on one side) and to the necessarily limited sale. A book printed for the blind costs several dollars, while the same work can be owned and enjoyed by a seeing person by the outlay of a few cents.

This library is established under the Ontario Public Libraries Act. It is under government inspection, and its accounts are carefully audited.

Subscriptions towards its endowment fund are solicited. Remittances addressed to E. W. Hermon, treasurer, 37 Balmuto street, Toronto, will be gratefully received and duly acknowledged.

The library is available to all the blind of Canada, from Halifax to Vancouver. Books are transmitted free of postage, and the librarian promptly mails books ordered from the catalogue.

Correspondence is invited with the secretary, S. C. Swift, M.A., 8 Washington avenue, Toronto.

LETTERS TO THE EDITOR

The Review does not hold itself responsible for opinions expressed by its correspondents

WILL MR. CARLISLE SPEAK?

To the Editor of the Review.

Sir.—I have never written a letter to any paper in Peterborough, and I am exceedingly sorry to be forced to do so in connection with a subject which has become most offensive to many of your intelligent readers, but I cannot refrain any longer.

I feel that the time has come for Mr. John Carlisle and others to speak out plainly with regard to the persons to whom they refer in their letters on higher criticism.

I have been a resident of Peterborough for years and I fancy I have quite as much qualification to speak as anyone who has been heard on this subject; moreover, I know the pastors of all of the larger churches in the city; I know their teaching of both the Old and the New Testaments, and I beg to say that the man who suggests that we have in any representative pulpit in this city a minister who is in any sense untrue to the word of God is either grossly ignorant or wilfully malicious. The people of our churches believe in their ministers, and they strongly resent the suggestions of Mr. Carlisle.

I do not know that I have ever seen Mr. Carlisle, and I am not a member of the church that enjoys, or endures his presence, but I am convinced that not one in a hundred of the members of our churches have any sympathy with his positions, and no one is advertising the extreme positions of the higher critics, and doing as much to undermine the word of God as Mr. Carlisle, and those who sympathize with his propaganda.

If these people are sincere they will now speak out plainly, telling us who these dangerous ministers are in "our churches," or, they will henceforth and forever hold their peace on this question.

Yours truly,
A LOVER OF THE BIBLE.
Peterborough, May 12, 1911.

Electric Restorer for Men

Phosphonol restores every nerve in the body to its proper tension; restores vim and vitality. Premature decay and all sexual weakness averted at once. Phosphonol will make you a new man. Price $3 a box, or two for $5. Mailed to any address. The Scobell Drug Co., St. Catharines, Ont.

TWO CHAIRS USED AT THE CORONATION

Older One in Which King Will Sit Was First Used by Ill-Fated Edward II.—Interesting History

Though it is customary to speak of the Coronation Chair in the singular, as a matter of fact there are two of them, and these will be placed side by side in Westminster Abbey on the all-important day next June. That which will be occupied by Queen Mary, however, is considerably more modern than the other, having been made for the coronation of Queen Mary II.

It is the older chair that is most worthy of inspection. It was made by order of King Edward in 1296 from oak especially cut in Windsor Forest for this purpose, and its primary object was to contain the Scottish "Stone of Destiny" which that warrior King had brought back with him from Scone.

The first English Sovereign to be crowned in it was the ill-fated Edward II., and since that time with but one exception every British Sovereign has seated himself or herself in it at the Coronation. The solitary exception is that of Mary II. of sinister memory, who was crowned in Westminster Abbey in a chair sent to her by the Pope.

Through the six centuries the old chair has existed it has only left the Abbey upon one occasion, and that was when Oliver Cromwell was formally proclaimed Lord Protector in Westminster Hall. Its usual resting-place is in the chaped of St. Edward the Confessor, and near at hand are the shield and sword used with such effect by Edward III. It is from its position that this chair has received its popular name of "St. Edward's Chair," but of course it had no actual connection with that King and saint.

A curiosity of its construction is that it does not contain a single nail, nor is there any metal of any kind about it. It is joined together by stout oaken pegs, and it has withstood the ravages of time in remarkable fashion. It has, however, received rather severe treatment upon the occasions on which it has been used, nails and tacks having been driven into it most ruthlessly in order to hold the handsome draperies with which it used to be decorated at former coronations. The whole of the chair was evidently at one time gilded and traces of this gilding are yet to be seen. A coronation is the only time in which the Sovereign seats himself in this chair. This, too, is the only occasion upon which it is removed from St. Edward's Chapel. It is placed at the head of five steps in the Sanctuary and directly facing the principal altar of the Abbey, the Queen's Throne being two steps lower. His Majesty does not take his seat in it until he has been acclaimed the true and lawful monarch of the Empire by his assembled subjects, and the crown is then placed upon his head by the Archbishop of Canterbury. He then remains in the chair during the remainder of the service, and, still seated, receives the homage of those present.

The chair is of Gothic design, and is nearly seven feet high from the ground to the pinnacle at the back. Each foot is composed of a beautifully-carved lion—the badge of Edward I. It is one of the finest specimens of thirteenth-century wood-carving known to exist in this country.

The late King Edward was greatly interested in the chair, and was noted to inspect it most carefully as he took his seat in it, while he subsequently paid a private visit to Westminster Abbey in order to examine it more closely.

The "Stone of Destiny" that is situated beneath the chair is, according to legend, the very one upon which Jacob pillowed his head when he had his wonderful vision. Geologists, however, have rather discredited this assertion by stating most definitely that the stone is undoubtedly of Scottish origin, and probably was originally found in Argyllshire. Upon one occasion the Abbot of Westminster was ordered to return this stone to Scotland by the English King. He utterly declined to do this, however, and here it will probably rest for all time.

A CORONATION DELEGATE

SENATOR POWER

STATUE OF KING

Now Being Created by a Brilliant Young Sculptor

A promising young sculptor, Mr. Arthur Rogers, A.R.C.A., is now engaged upon the creation of a colossal bronze statue of King George V. This, mounted upon a lofty pedestal, will stand at the summit of the main steps leading to the grounds of the Crystal Palace; thus his Majesty will seem to be always overlooking [illegible] will be represented wearing his Coronation robes and holding his sceptre in his hand. The sculptor was regarded as one of the most brilliant pupils at the Manchester School of Art.

Heat prostrations in Boston, New York and Chicago are reported.

THE POPULAR TURBAN.

All the Girls Are Wearing This Natty Little Headgear.

The popular little worsted turbans girls are wearing for outing nowadays are made in the following way:

Materials—Three skeins eight fold Germantown, amber crochet hook No. 6.

Ch. means chain, tr. c. means treble crochet.

Ch. 3, join to a ring.

First row—Ch. 3, make 15 tr. c. in ring, join into 3rd ch.

Second row—Ch. 2, insert hook into 1st ch. draw up a loop, insert hook into first tr. c., using both loops at top

TURBAN IN STAR STITCH.

of stitch, draw up a loop, yarn over hook draw through all stitches on hook, ch. 1. (This ch. 1 forms an eye). Now, X insert hook in the eye, draw up a loop, insert hook in back loop of stitch, draw up a loop, insert hook in next tr. c., draw up a loop, yarn over hook, draw through all stitches on hook, ch. 1. Repeat from X all around.

Third row—Insert hook into last eye, insert hook into back loop of stitch, insert hook into 2nd ch. at beginning of previous row, insert hook into top loop of first stitch of previous row (5 loops on hook), yarn over hook draw through all loops on hook, ch. 1, then make a star stitch by inserting hook into eye of stitch, insert hook into back of stitch, insert hook into back loop of next stitch, insert hook into eye of next stitch, yarn over hook, draw through all stitches on hook, ch. 1. Make another star stitch, then widen.

To widen, insert hook in eye of stitch, insert into back loop, insert into the same eye where last stitch was made (4 loops on hook), yarn over hook and draw through all loops on hook, ch. 1.

Continue this way, making 2 star stitches, and one widening, all around this row.

Fourth row—Make 3 stars and widen all around row.

Fifth row—Make 4 stars and widen all around row. Now work round and round, making 6 rows without any widening.

Then make two rows of single crochet, using the same color as the border.

Now, to make the border, turn the work, and, working on the wrong side, make 6 rows of star stitches. This throws the border on the right side, when it is turned up.

Finish with one row of single crochet.

To make the button for top of cap, ch. 3 join, make 8 single crochets in ring.

Now make 2 single crochets in each of the 8 just made.

In the next row make X 2 s. c. in first stitch, 1 s. c. in next. Repeat from X around row.

Now make 2 rows of s. c. without any widening.

Then make 1 s. c. in every other stitch until there are no stitches left.

Of No Use to Him.

Two old settlers sat smoking in a cabin far away in the backwoods. No woman's hand had ever desecrated that sanctum, and grime reigned supreme and triumphant. The conversation veered round from state politics to cooking.

"Yaas," said the elder of the two, with a drawl, "I did get one o' them there cookbooks wunst, but I could never do nothing with it."

"How was that?" inquired the other. "What was the hitch?"

"Waal," was the answer, "every one o' them receits begun in the same way with the same words. Every one o' 'em started off with 'take a clean dish'—and I never got no further."

And he slowly replaced his old black clay pipe in his mouth and fell to ruminating sadly on the narrow outlook on the world of human beings as displayed by authors of cookery books.—Dundee Advertiser.

A Clever Stunt.

It is not generally known that a slice of lemon put into the copper when boiling clothes will make them beautifully white and take all the stains out of pocket handkerchiefs and children's dresses. Cut the lemon with the rind into slices and let it remain in the boiler till the clothes are ready to come out.

Asbestos Iron Holder.

Iron holders made from a piece of asbestos the desired size and covered with drilling or heavy unbleached muslin are light and keep out heat. There should be a ring or loop sewed to one corner to hang the holder.

Montreal and Ottawa Presbyterian Synod will meet next year at Vankleek Hill.

FACTORY BRANCHES

World's Work Says 755 American Factories Have Plants in Canada

The World's Work, a prominent United States periodical, in a recent number contains an article on the town of Welland, which has had such a phenomenal growth in the last five years by reason of the large number of manufacturing industries that have been established there. The World's Work says:

In the little town of Welland, Ontario, are 20 manufacturing plants which have gone from the United States in the last ten years. These include branches of the Plymouth Cordage Company, of Deere & Company, plow makers from Iowa, of the Pittsburg Tube Company, of the United Motors from Detroit, and sixteen others. The town has, in fact, been made by American manufacturing plants. Hamilton, Ont., too, boasts of 36 American industries, including branches of the American Can Company, the International Harvester Company, the Oliver Chilled Plow Works, and the like. And there are other Canadian towns that boast of a similar transplanting of American factories, for 755 companies from the United States have built factories in Canada since 1900. Many of these are larger than the original plants in the United States. The tariff against Canada—which was necessarily met by a Canadian tariff against us—was, of course, designed to protect our manufacturers; but the result has been to drive these 750 establishments out of the country in ten years. Most of them were built on the other side of the border to take care of the Canadian trade. Many, however, moved from the United States because they wished to take advantage either of the lower cost of living for their employes or of the more favorable tariff arrangements that Canada enjoys for her products in European markets.

HIGHER IN CANADA

Prices of Farm Labor and Live Stock Not So Good in the States

Senator Stone, of Missouri, spoke three hours and a half on the Reciprocity question in the United States Senate on Monday, May 1st. He is the leader of the radical Democrats, and in his speech he showed how the United States farmer would benefit by free access to Canadian markets. He set out to prove that American farmers would not be injured, as had been claimed, by competition with a country where it was alleged farm labor and the prices of live stock were lower. He quoted a multitude of figures to show that, if anything, the prices of farm labor and of live stock were higher in Canada than in the United States.

His figures were such a surprise to some of his listeners that they piled him with questions, and for a time half a dozen or more of the Senators gathered in the aisle and pored over Government reports to determine if the statistics were reliable. The particular problem was as to the possibility of the average wage for farm labor in the United States, as a whole, being $19.21 per month, compared with an average in Canada of $30.08. It was finally pretty well agreed that there must be some difference in the conditions, such as board, the statistics having no common source, but being prepared by each country respectively. Following this up, Senator Stone was at pains to show that cattle, horses, sheep and swine were all slightly higher in Canada than in this country, from the figures that he had gathered.

OUR RAW PRODUCTS

These Are Needed by the States, Says Henry C. Long

Before the Intercolonial Club of Boston, Mr. Henry C. Long recently spoke on the advantage to be gained by the Eastern States through Reciprocity with Canada. He dwelt particularly upon the Canadian resources which were needed by the States. In part he said:

"The time has come now, when the shipments of foodstuffs from the United States in any other form than that of the finished product must cease. That business must come from Canada now, and Canada is ready and able and willing to supply it. It has more agricultural land in it than the whole of Europe. It has more coal in it than the whole of Europe. It is fine for cattle, horses, hogs and other domestic animals. They can be raised as cheaply, as readily and as safely as in the United States. Packing houses are going up in all the important cities of Western Canada. Stock endures the winters of North Western Canada better than it does in New England. The amount of oil in Western Canada seems unlimited. The country is wonderfully supplied. The lakes and rivers will make mighty inland waterways which will drift the commerce down toward the Great Lakes, and thence through the ports of Montreal, Boston and New York City. The connecting up of the port of Boston with Canada will open up to Canada new markets which she now scarcely dreams of and it will open up to Boston a market and commerce before which her men will stand simply dazed. Grain grows in fine quality all the way to the Arctic Circle and all kinds of vegetables that we raise in New England grow well in Western Canada as far north as the Arctic Circle. The day will return when New England will not be unknown in the iron industry. When the Erie Canal is done we can have the Lake Superior ores delivered on the south shore of New England as cheaply as they can be delivered at Pittsburg, and in order to make first-class iron they must mix the Lake Superior ores with other ores. These we can get from Canada. There is in Ungava, which is the northern half of Labrador, as much iron as there is on the Lake Superior region, which can be delivered into New England ports cheaper than the Lake Superior ore can be delivered at Pittsburg."

The international conference for the preservation of Pacific fauna begins in Washington to-day.

Newcombe Pianos

Comparison with other Pianos only serves to emphasize the quality that makes the NEWCOMBE

Distinctive and Pre-eminent

NEWCOMBE PIANOS Never Suffer by Comparison

LET US SHOW YOU our exclusive method of construction, which is the foundation of that pure quality of tone always found in the NEWCOMBE.

You are cordially invited to visit our Warerooms and examine our stock.

TAYLOR & WOOD

Dealers in Pianos and Real Estate

390 WATER STREET, PETERBOROUGH

GRAND TRUNK RAILWAY SYSTEM
RAILWAY TIME TABLE.

	ARRIVE	DEPART
Lindsay, Orillia, Midland, Gravenhurst, North Bay, Stouffville and Toronto	11.40 a.m.	8.30 a.m.
	9.00 p.m.	5.35 p.m.
Port Hope, Toronto, London, Detroit, Chicago and west, Niagara Falls, Buffalo, Cobourg, Montreal and east	8.25 a.m.	11.45 a.m.
	5.30 p.m.	9.05 p.m.
Toronto, Lindsay, Stouville, Uxbridge and Markham	10.15 p.m.	7.10 a.m.
Lindsay Local	8.15 a.m.	9.10 p.m.
Hastings, Campbellford, Madoc, Belleville, Kingston, Montreal and east	8.10 a.m.	8.30 a.m.
	8.55 p.m.	1.40 p.m.
Lakefield	10.00 a.m.	8.35 a.m.
	5.15 p.m.	12.20 p.m.

CANADIAN PACIFIC RAILWAY.

GOING EAST—
11.28 a.m. for Norwood, Havelock, Ottawa, Montrea
7.47 p.m. for Indian River, Norwood, Havelock Tweed.
12.10 a.m., midnight, Ottawa, Montreal.
1.01 a.m., midnight, Ottawa, Montreal.

GOING WEST—
5.26 a.m., for Toronto, Hamilton, Brantford, New York, Woodstock, London, Chatham, Detroit, Chicago, etc.
5.51 a.m. for North Toronto, West Toronto; connects with above train at West Toronto
7.42 a.m. for Cavanville, Burketon, Myrtle, Lindsay, Toronto.
4.38 p.m. for Toronto, Hamilton, Galt, Woodstock London, Chatham, Detroit, Chicago; also Fort William, Winnipeg and all points in Canadian Northwest.

IMITATION is the most sincere form of flattery. That is why some dealers advertise various kinds of Scranton Coal. There is only one genuine—that is the

D.L. & W. SCRANTON

We sell it at the following prices for May.

Stove and Egg............$7.00
Chestnut...................$7.25
Pea Coal...................$6.50

R. Hicks & Co

248 MURRAY STREET

Coal Results

¶ We sell the very best quality of hard coal, as good as we know how to buy.

¶ Are you getting results from the coal you are now using? Are you sure it is good? Are you burning it the right way?

¶ There is a deal of difference in how you handle the range or furnace. Our long experience tells us that fact, and we are ready to advise any in doubt as to the best way to make use of coal as fuel.

MAY PRICES FOR COAL

Egg and Stove $7.00 per ton
Nut $7.25. No. 2 Nut $6.50 ton

THE PETERBORO FUEL & CARTAGE CO LIMITED

162 Charlotte-St. Telephones—(Bell 261 270, (Machine)—270.
134 Aylmer-St. Tel. Bell 302

EAST CITY

COAL

And Wood Yard

MAIN OFFICE—111 Hunter Street East
Phone 96

All sizes of the best mined Coal delivered promptly to all parts of the city. Terms strictly cash.

MAY PRICE

Egg $7.00 ton Nut $7.25 ton
Stove $7.00 ton 1 2 ton $3.65
Pea or No. 2 Nut $6.50
Mixed Wood, $4.50 per cord. First class Tamarac

WEIR & O'BRIEN

ARCH. WEIR JAMES O'BRIEN

Lehigh Valley COAL

Best in the World

— May Prices —

will be as follows—:

Egg and Stove Coal $7.00 per ton
Nut Coal.............$7.25 per ton
Pea Coal..............$6.50 per ton
Also first-class Hardwood $6.00 per cord. Cutting & splitting extra

— FOR SALE BY —

J. E. A. Fitzgerald

Both Phones 111

BURN

"OCCO" SCRANTON

COAL

"THE VERY BEST"

Bell Phone 116

Machine Phone 116

MAY PRICES

Egg Coal..............$7.00 per ton
Stove Coal............$7.00 per ton
Nut Coal..............$7.25 per ton
Pea Coal..............$6.50 per ton

Dry Hardwood and Slabs, cut and spli as required.

Robt. Fair & Co. Limited

SATURDAY BARGAINS
For May 13th

When "The Golden Lion" holds a Saturday Sale it is a Real Sale with

Prices that Set Peterboro Talking

If you ever had an opportunity to make money by saving it—that opportunity exists for you next Saturday
You will find best selections early during the forenoon

Roller and **Tea Towelling**, 18 inches wide, colored border, regular 8c quality. Saturday **5c**

Gentlemen's **Black All Wool Cashmere Socks**, regular value 25c pair. Saturday, per pair **15c**

Marseilles White Quilts, soft finish, size 70x84 inches, regular price $1.85. Saturday **$1.49**

Lonsdale Cambric, 36 inches wide, regular price 15c yard. Saturday **12½c**

Heavy English make **Scrub Cloth**, 27 inches wide, reg. price 25c yard. Saturday **15c**

1000 yards English **Prints** and **Ginghams**, in spot, stripe and sprig designs, regular price 8c yard. Saturday ... **5c**

Fine imported **Galatea Cotton Stripe Suitings**, colors guaranteed, 27 and 28 inches wide in 15 designs, regular value 15c yard. Saturday **12½c**

Oxford Shirtings in stripes and checks, 12 different designs in pinks, blues and blacks, colors absolutely fast, regular price 15c yard. Saturday **10c**

Boys' **Ribbed All Wool Cashmere Stockings** (durable make for summer), 1/1 and 2/1 ribs, regular value 60c pair. Saturday **43c**

Ladies' **Black** and **Tan Stockings**, regular value 15c pair. Saturday .... **2 pairs for 25c**

Ladies' **White Ribbed Cotton Undervests**, with and without sleeves, neatly finished and trimmed around neck with lace. Saturday Prices— 12½c quality for **10c** — 15c quality **2 for 25c** — 20c quality for **15c**

Ladies' **2-Clasp Fine Cotton Gloves** in white, cream, champagne, grey and black, all sizes, regular price 25c pair. Saturday **19c**

Ladies' **Pure Linen Hemstitched Handkerchiefs** in assorted initials, reg. value 15c each. Saturday **10c**

Ladies' **Extra Fine Linen Hemstitched Handkerchiefs**, slightly soiled and mussed, regular value 25c each Saturday .... **2 for 25c**

"Queen's Own" celebrated quality **Pins**, regular value 10c paper. Saturday .... **2 Papers for 10c**

7 ends **Colored French Taffeta Silk**, slightly damaged, but would be very useful for fancy work; the regular price was 75c yard. Saturday **23c**

We have a few odd Dress and Waist Lengths in beautiful quality and design in **Printed Foulards, Printed Japan Silks**, brocaded white **Japan Silks** all being of high grade quality and not sold for less than 90c and some at $1.00. Your choice Saturday **50c**

Black **Taffeta Dress Silks**, soft chiffon finish, quality guaranteed, regular price 65c the yard. Saturday Price **55c**

Tailored Shirt Waists and Blouses for Women

Better buy the summer's supply when you can purchase them at these slump prices:

200 Tailored Waists and Blouses in plain, tailored and fancy embroidery and laces. some of which sold as high as $2.00 and none less than $1.35. Your choice Saturday **98c**

Saturday Bargains from the Housefurnishing Dept.

Sample ends of **Brussels Carpets**, 1½ yard lengths. Saturday **69c**

7 ends **Best All Wool Carpets** in lengths running from 6¼ to 17½ yards. These goods formerly sold at 85c to 80c yard. We will clear any end on Saturday at per yard **59c**

Linoleum Bargains

1 end **Printed Linoleum**, size 3x5 yards, the 55c per square yard quality. Price per end Saturday .... **6.25$**

1 piece extra heavy **Printed Linoleum**, floral design, size 12 ft. x 7 ft. 9 ins.; the 90c per square yard quality. Price per end Saturday .. **$5.00**

1 end **Scotch Printed Linoleum**, size 10x12 ft. Very heavy; the $1.00 per square yard quality. Price per end Saturday **$9.00**

1 piece **Scotch Linoleums**, green, floral design, 2 yards wide, regular value 50c the yard. Saturday Price **35c**

THE CALL OF GROWING EMPIRE

London Times.

The Governments of the Dominions have never in their history been confronted with the full realities of international politics. They have never been called upon to decide between peace and war with a foreign nation. During the stage of their adolescence they have necessarily been dependent for protection on the strength of the Mother Country, and as a natural corollary, they have left to the statesmen of the Mother Country the decision of their foreign policy. They have been almost entirely absorbed, for their own part, in those problems of internal development, the solution of which was in the first instance their best contribution to the common strength of the Empire. That state of affairs is plainly coming to an end in these days, coming to an end more rapidly than the most far-seeing of political prophets would have ventured to predict a few years back. The Dominions have already reached the stage at which circumstances compel them to look beyond their borders. With the accomplishment of South African Union the last of them has definitely achieved the status of a nation, and their self-respect as nations is leading them, in one form or another, to undertake a growing share of the burden of defending their borders. Simultaneously the problems of their population are becoming more acute; they are acquiring commercial and industrial interests which are not identical, and in some cases actually conflict with those of these islands; they are being driven at a dozen points into practical world-politics on their own account. We may recognize gladly that, in their dealings with these new external questions, the leading statesmen of the Dominions are showing every year a keener sense of their responsibilities to the empire.

But the broad fact remains that there is no real security that any Imperial problem, whether of population or defence of commerce, can be handled safely and satisfactorily so long as there is no mutual understanding of the obligations of the five British nations to one another and to the Empire as a whole. It has become impossible under modern conditions to continue a system, or which foreign policy remains a sealed book to all but one of the five partners. In this matter the Dominions which have taken the lead in so many developments of the Imperial body, cannot move of their own accord, for the simple reason that their history has kept them in ignorance of the issues involved. The Imperial Government alone possesses the traditions and knowledge requisite to elicit a complete discussion of all the conditions which rule our relations with one another and with the world outside.

Finest buck and wing dancer in Canada—Joe Hill. He's a peach. At the minstrels Saturday night. The Grand. Matinee at 2.30 p.m. 1d

BLAZE ON STORE ROOF

Damage of $150 at Premises of J. J. Cocks

Blaze Spread Rapidly on dry Shingle Roof

A stubborn fire commenced this morning about 11 o'clock at the store of J. J. Cocks, corner of George and Dublin streets, and it was not till after three-quarters of an hour of steady work by the firemen that the blaze was completely extinguished. The fire is thought to have been caused by sparks from the chimney of the building, which ignited the dry shingles on the southern side of the roof and which spread with alarming rapidity. Mr. William Menzies, of Mann's planing mill, first noticed the flames and Miss Emmerson, the bookkeeper 'phoned in an alarm while Mr. Menzies sent in a second call from the fire alarm box at the corner. The brigade responded very promptly, arriving on the scene in between three and four minutes' time.

The estimated damage Mr. Cocks stated would be about $150, including stock damaged by water.

The whole roof was scorched and burned and the cornice at the front. The fire on the south side was first smothered, but along the front where the blaze was underneath the shingles it required concentrated attention on the part of the brigade before it was effectively put out. The cornice had to be ripped off to do this.

The chemical tanks were also used. While the firemen were as careful as possible, still a considerable amount of water penetrated the store below and caused damage to the grocery stock of Mr. Cocks, whose premises will require a new roof and cornice.

PURSE OF GOLD

For Rev. Dr. Langfeldt From Personal Friends

Rev. Dr. Langfeldt was recently presented with a purse of gold by Mr. E. A. Peck, on behalf of a number of friends of Rev. Dr. Langfeldt. The gift accompanied the following address—

The Rev. E. A. Langfeldt, Ph. D., Peterborough.

Dear Doctor Langfeldt—The undersigned, representing a number of your friends in Peterborough request your acceptance, on the occasion of your leaving Peterborough, of the enclosed, as some expression of appreciation of the many acts of kindness which characterized your work here.

We wish for you in your new field of work much success, and for Mrs. Langfeldt and yourself every possible happiness.

On behalf of donators.
G. F. WARDE, E. A. PECK
F. ADAMS
Committee

GOOD YEAR AT PARK ST. CHURCH

Annual Business Meeting and Election of Officers--Anniversary Services

The annual business meeting and roll call of Park Street Baptist church, was held last evening in the parlors of the church with a good attendance of members, and the various reports read were of a very encouraging nature. The pastor, Rev. W. C. Riddiford, occupied the chair.

The clerks report showed a membership of over two-hundred, forty-six new members having been receiv- during the year.

The following officers were elected for the ensuing year—

Pastor—Rev. W. C. Riddiford.

Clerk—Harold Foster, re-elected.

Treasurer—Deacon, Wm. Barrie, re-elected.

Deacons—Messrs. Gillespie, Kemp, Barrie, Inkpen, Buntin, re-elected.

Brethren—Messrs. George Whately, and J. Boyce.

Choir leader and organist—Harold Foster, re-elected.

S. S. Superintendent—Mr. W. Moore

Janitor—George Lily.

The following will constitute the Financial Board—Messrs. Garside, Barrie, sr., Hubel Gillespie, Buntin, Whately, Jackson, Boutt, Combs, Inkpen and Taylor, sr.

Deacon W. Kemp was re-elected to represent the Park Street church on the Charity Board.

The ushers for the year are—Geo. Whately, C. Luffman, D. Loomis, A. Inkpen, F. Boutt, C. Cudden, Gordon Hill, Harold Follis, R. Castle and John Brown.

Owing to the lateness of the hour the Roll Call was postponed for one week.

ANNIVERSARY SERVICES

The sixteenth annual anniversary services in connection with the church will take place next Sunday and Monday.

Rev. A. F. Sowerley, D.D., pastor of College street Baptist Church, Toronto, will be the speaker. He is one of the best speakers of the denomination and is coming at the special request of the church. On Monday evening, tea will be served from 6 to 8.15 o'clock, after which a platform meeting will take place. Dr. Sowerly and others will give addresses. A choice musical program has been arranged for.

Marks Bros. Coming

Joe and Ernie Marks' big dramatic and vaudeville company will begin a five nights' engagement at the Grand Opera House, Monday, May 15, opening in that great comedy drama, "For His Sisters' Sake." They come better and stronger than ever, as Joe and Ernie Marks have amalgamated their companies, for the balance of the season. The plan is now open at the box of the Grand.

GLASSES

We are in a position to supply you with Glasses cheaper than anywhere else in the city. We buy direct and in large quantities for cash from the manufacturers, and we do our own Lens Grinding, thus assuring you a better article at a less price than anywhere else in the city. Our Optical Parlors are second to none in Ontario. We have every modern convenience for Accurate Eyesight Testing. Lenses duplicated weile you wait. All work guaranteed.

A. A. FOWLER, Phm. B,
Ref.D.O., Toronto. Oph.D., Chicago
Eyesight Specialist - Optometrist.
With NUGENT DRUG CO.
386 George Street.
Directly opposite Cressman's Departmental Stores.

W.E.A.C. DANCE

Young People Had an Enjoyable Time

The West End Club last night held the first dance of the series which are to be held during the summer. A very pleasant evening was spent in dancing after which refreshments were served. The music was supplied by Miss Dorris.

The committee, Messrs. W. Pratt N. Laing and H. Callaghan, has arranged most of the dances held under the West End Club auspices, during the past season, and their efforts have been very successful.

The patrons and patronesses last night were, Mr. and Mrs. Rogers, and Mr. and Mrs. Pratt.

SCIENCE RESULTS

Local Students Who Were Successful in Examinations

In the annual examinations of the faculty of Applied Science and Engineering at the University of Toronto, the following local students were successful as follows—

R. L. Dobbin and A. H. Munro passed for degree of B.A. Sc.; C. N. Geale passed in civil engineering; A. S. Anderson took honors in mechanical engineering and B. D. Clegg took honors in electrical engineering.

FIRE OUTSIDE CITY LIMITS

Neighbors Drew Water From Creek and Protected Buildings

The property of Mr. Sucee, North Monaghan, was in great danger of being completely wiped out by fire this afternoon. A large pile of fence rails, near the house and barn, became ignited in some manner. The fire department was called out, but by the time they got to St. Peter's cemetery, which is nearby, a number of neighbors had arrived on the scene with teams and barrels, and they drew water from a nearby creek, which was used effectively in saving the property. The rails were destroyed.

Peterboro' Tea Cakes

A delicious, unsweetened luxury.

5c each, and 20c dozen.

Made by
Coleman Bros.
Caterers and Confectioners.
426 George St. Phone 335

J. W. BROWETT
Optometrist
MARKET BUILDING
PETERBOROUGH

Succeeds by Successful Fitting of Eye Glasses.

THREE ESSENTIALS TO SUCCESS
1st.—Thorough Examination
2nd.—Accurate Adjustment
3rd.—Best Value, at—
THE OPTICAL INSTITUTE

Special Bargains
For This Week

We offer a very attractive lot of **Summer Dresses** in silk and mercerized materials; several colors and patterns, very latest styles. Regular from $12.00 to $18.00; your choice this week for from .... **$4.00 to $8.00**

This lot was secured by us from manufacturers clearings, and we are able to sell them for less than cost of materials. **House Dresses**, very nicely made, with kimona sleeve; good value at $2.00; this week only **$1.25**

One lot of **Girls' Dresses** in white and striped wash goods, made up in sailor effects, nicely trimmed. Worth up to $3.00, going this week for .... **$1.25 to $1.75**

One lot of fine **Silk Waists** made up in best styles, some pleated and some plain shirt waists effect, in white, blue and black, all sizes, regular $3.50. This week for **$1.98**

Limited number of **Lawn Blouses**, nicely made, regular 75c To clear out at .... **.49**

Men's Clothing and Furnishings. Best Value and Lowest Prices.
CALL AND SEE OUR BARGAINS—You will not be disappointed.

H. Zacks
READY-TO-WEAR STORE FOR MEN AND WOMEN
422 George Street Phone 711

WOULD TAKE THE CHIEF AWAY

The man named Wright, who was at police court this morning, where he was charged with being insane, stated that one of his delusions was that he had been ordered by King George to return to England and bring Chief Thompson with him. The man was remanded until Monday. Since his previous appearance in court he has spent in the neighborhood of $150 on medical treatment for himself.

The Business World

Is calling you, why not prepare now? The leading mercantile houses of Canada and United States recognize our effiziency.

THE SPOTTON BUSINESS COLLEGES

Have given thousands of young people a good start in life. We can assist you.

OUR HOME STUDY COURSES

Offer unexcelled advantages to those who cannot attend college. Full particulars upon inquiry.

Peterboro' Business College
GEO. SPOTTON - President

WE SELL Anything you want
WE BUY Anything you have to sell.

JAY'S Stores
388-392 AYLMER ST. PETERBORO'

FOR SALE

$1100 buys a 1½ storey Frame House, north west part of city, good cellar, parlour, dining room, kitchen, pantry, 3 bedrooms, electric lights and good well.

$1650 buys 1½ storey Frame House, central, good cellar, parlour, dining room, kitchen, pantry, 3 bedrooms, bathroom complete, lights.

$1900 buys 10 acre Park Lot, good garden land, 2 miles south of city, frame house, frame stables and outbuildings.

$10 per foot buys Building Lot 120x100, south and central.

$150 buys a Building Lot 30x97 just outside city limits. Terms:—$10.00 cash, $5.00 monthly.

J. T. O'Connell & Co.
136 HUNTER ST. OPEN EVENINGS

REASONS

With an experience in photography extending over 50 years.

With an equipment excelled by no studio in Canada.

With 3 expert photographers charge and 5 assistants.

These are a few of the reasons why we think we can please you. There are others which we would be pleased to explain in person Call or telephone appointments

THE **ROY** STUDIO
140½ Hunter Street.

Fathers and Mothers of Boys

READ THIS

We are offering this season decidedly the best values ever offered in BOYS' SUITS, made of fabrics especially selected because of their superior wearing qualities, and tailored in a manner that insures shape, retention and all-round service. Extra stitches and tape reinforcements where they are needed. These suits will wear as you have often wished you could have your boy's cloths to wear.

H. LeBRUN & CO.
The Style Store for Men and Boys

PROBABILITIES
Sunday, easterly winds, fine; stationary or slightly warmer.

THE DAILY REVIEW

REVIEW WANT ADS
BRING RESULTS
One Cent a Word

VOL. LXII., No. 112. PETERBOROUGH, ONT., CANADA, SATURDAY, MAY 13, 1911 TEN CENTS PER WEEK.

MAYOR MORROW TELLS WHY COUNCIL HAS NO CONFIDENCE IN COMMISSIONER DUGGAN

A Letter Explaining the Position Taken by the City Council—Mr. Duggan's Actions in the Power Matter Are Severely Criticised—An Answer to the Letter Written by Mr. O'Connell.

To The Editor of The Review.

The decision of the City Council not to engage Mr. Duggan as Industrial Commissioner has been freely and severely criticized in some quarters, and while it will not be necessary to reply to all that has been said and published, yet, with your permission it might not be amiss to present some of the facts by which the action of the Council was influenced and determined.

There were two main factors to consider, when the question came up. One was, what had been accomplished by the Commissioner during the past year, and judging from that, whether the Council would be justified in spending sufficient of the people's money to continue him in the office as an official of the Council. Mr. Duggan has pointed to two industries as the fruit of his work, the Bonner Worth Co., and Gold Medal Camp Furniture Co. As to the first, Mr. Bonner wrote me, and I handed his letter over to the Commissioner, who invited Mr. Bonner to visit Peterboro. Mr. Bonner and Mr. Worth came, met members of the Council, and the whole matter of the bargain between them and the city was made and concluded by the members of the Council. As to the other firm, which we hope will build a factory here, its representatives visited Peterborough and selected a site before Mr. Duggan came to Peterborough. On this phase of the matter, therefore, there did not appear to be sufficient result to satisfy the Council.

The other main factor was his actions in the power matter in which his course has not been straightforward. Leaving out the scheme which he took up last year, and in connection with which he visited lake front towns, but which apparently fell through, let us consider what occurred this year. At the organization meeting of the Council, Ald. Bradburn and myself were appointed a Power Committee. We promptly took action in more than one direction, and while the members of the Council are aware of what has been done by the committee, it would not at present be in the public interest to refer to more than the application made to the Hydro-Electric Power Commission. In January, I, as Mayor, wrote to the Hon. Adam Beck and asked him to have that Commission make a report on the powers from Lakefield to Hastings, for the purpose of advising the Council as to which of the powers it would be best for the city to secure or from which to procure power. Mr. Mr. Beck replied that the Commission would do so. A little later the City Solicitor, saw Mr. Beck in Toronto, urged an early report, and was assured that no time would be lost, and that the engineers would consult me when they came to Peterborough. I also interviewed Mr. T. E. Bradburn, M.P.P. about the expected report and he saw Mr. Beck more than once to make doubly sure that no time would be lost. Then Mr. Bradburn informed me that the report was about ready, and that Mr. Beck would be pleased to assist the Council further in any way he could. The members of the Council were called together and Mr. Bradburn was asked to meet them, which he did and repeated to them the information and Mr. Beck's offer. The Council decided that it would be well to have Mr. Beck meet the Council, and give any explanations in connection with the report that he might consider useful, and Mr. Bradburn was asked to convey the invitation to

Continued on page 8.

THIS MONUMENT WILL BE UNVEILED MAY 16

THE VICTORIA MEMORIAL IN LONDON

FUNERAL OF ARCHBISHOP WAS ATTENDED BY PROMINENT MEN

Toronto Prelate's Body Laid at Rest in Vault—Magnificent Tribute by Bishop Fallon.

Toronto, May 13.—"Fergus Patrick McEvay, once Bishop of London, late Archbishop of Toronto, but over all a priest of the holy church of Jesus Christ, farewell from all of us until we meet again with God in heaven."

With these words the Right Rev. Michael Fallon, Bishop of London, concluded an eloquent oration over the mortal remains of his grace Archbishop McEvay. It was a fitting tribute by a strong man to a strong man, and more appropriate because the one who spoke was the ecclesiastical successor in London to the one who had departed, who took up the crozier he had lain down to assume a larger responsibility and was now completing the work he had left unfinished.

No more impressive scene has ever been witnessed within the stately walls of St. Michael's Cathedral than that of yesterday. The ornate decorations, sufficient in themselves to form a suitable background for such a ceremonial, were amplified by the funereal drapings; the gathering of the prelates around the casket with the gorgeous colorings of the papal vestments; the sombre hue of the densely packed throng in the pews mingled with the white surplices of the visiting clergy in the centre of the nave; these, and the striking figure of the speaker in the pulpit, clothed in a simple black cassock with a broad girdle of purple, towering above and reaching over the vast throng made a picture which those who saw will never forget. And in the closing moments of his remarks, when Bishop Fallon said, "Eternal rest come unto him. The Lord let perpetual light shine upon him, and may his soul and the souls of all the faithful departed, through the mercy of God, rest in peace," there was a spiritual quickening; a wave of emotion passed over all, as it might be when the voice of the archangel was speaking. The soft intoning of the organ which followed and the sweet voices of the choristers as they chanted the responses of the requiem of peace. Not a few said, "Even as he who succeeded his grace to the see of London, and has so fittingly expressed what was in every hear, may he also succeed him in the archiepiscopal see of Toronto, here to implement the work which has been so abundantly endowed with his blessing and spirit."

Shortly after 10 o'clock the procession of clergy arrived, the bishops and prelates passing into the chancel and grouping themselves in order of procedure around the casket. The archbishop's throne was appropriately left vacant, while on the opposite side a canopy had been erected for his excellency Mgr. Stagni, papal ablegate, who, robed in purple and gold with mitre and cope, conducted the high mass of the requiem.

The archbishops present were: Archbishop Bruchesi, Montreal; Archbishop Begin, Quebec; Archbishop Gauthier of Ottawa.

Continued on page 3.

GENERAL BERNARDO REYES

who is mentioned as a possible successor of Diaz as President of Mexico.

MEDIATORS ARE SEEKING PEACE

No Official Move Has Been Made in Mexico.

Provisional Government is Organizing System.

Juarez, Mexico, May 13.—The Provisional Government of Mexico made much progress with its work of organization yesterday. Although nothing was done yesterday by officers of the Provinsional Government respecting peace negotiations, the fact that there is a deadlock over procedure became more pronounced. The Federal Government and the Provisional Government are standing their distance, each waiting for the other to make the first move.

Unofficial go-betweens are again busy in an effort to bring the two sides together. They expected to get an audience with Provisional President Madero yesterday, but were not successful. To-day it is expected he will listen to what is believed their new argument, having dissolved their original peace commission of three, the rebels now may conduct their peace negotiations through their newly organized body of foreign relations.

A gleam of hope for peace is contained in the fact that some rebel leaders have declared they would be willing to accept Gen. Diaz's manifesto as sufficient evidence of his intention to resign and go ahead with peace negotiations, providing that Diaz consent to immediate appointment of governors for fourteen of the twenty-seven states and to again transfer power into the hands of the revolutionary party.

On the other hand some of the insurrecto leaders believe that the military successes soon will include Mexico City, whither the Provisional Government will be moved, and that submission at this time hardly would afford a complete transfer of political power.

THE WAR SECRETARY QUIT TAFT CABINET ON APRIL 23

Henry Stimson of New York is Appointed to Succeed Him—Pressure of Private Business.

Washington, May 13.—Secretary of War Dickinson has resigned. President Taft has appointed Henry L. Stimson, recently Republican candidate for governor of New York, in his place.

Secretary Dickinson's resignation was dated April 28, and his action was due to the pressure of his private business in Tennessee. The President's letter of acceptance, dated May 3, shows that in the meantime Mr. Dickinson had offered to sacrifice his private affairs if his leaving the Cabinet during the Mexican troubles should embarass the President. The correspondence is of the most cordial nature.

Jacob M. Dickinson is 60 years old and a lawyer. He was one of the counsel for the United States before the Alaska boundary tribunal, and is a past president of the American Bar Association. While his home is in Nashville, Tenn., and he has served on the Supreme Court Bench of that state, he had a law office in Chicago for years before he became Secretary of War. He has large land interests.

Stimson is a New York lawyer, formerly a partner of Senator Root. He is 43 years old. He served as United States attorney for southern New York, and as such initiated proceedings against the Standard Oil Co., and most of the railroads running into New York, convicting them of rebating. He also prosecuted the Sugar Trust for defrauding the Government and recovered over $3,000,000, besides sending many of the employes and officials to jail. He also prosecuted C. W. Morse, the banker, who is now serving a fifteen-year sentence in Atlanta prison, and James Gordon Bennett of The New York Herald, who had to pay $30,000 fine for publishing indecent advertisements.

Stimson was Col. Roosevelt's choice for Republican candidate in New York last fall for governor, but went down with his party, owing to the dissensions in the Republican ranks and the opposition to Roosevelt's so-called new nationalism.

Mr. Stimson is a mighty hunter and his favorite stamping ground is the Canadian Rocky Mountains district. He has been for many years an enthusiastic militia man and holds a commission as captain in the National Guards.

All Foolish Stories.

Washington, May 13.—Through Secretary of State Knox, President Taft yesterday authorized American Ambassador Henry Lane Wilson at Mexico City to deny in the most positive terms "all foolish stories" of intervention in Mexico by the U. S. Secretary Knox's telegram to Mr. Wilson, which also is to be made public in Mexico, was sent following a session of the Cabinet at which the Mexican tangle took up much of the time.

PREPARING TO DEFEND THE CITY

Strong Opposition Against Forces of Madero at Mexico City.

Special to the Review.

Mexico, May 13.—The authorities are making hurried preparations for the expected attack on Mexico City by the insurgents, under Garibaldi. The garrison is being increased, and cannon are being posted before the public buildings. An anti-foreign outbreak is feared.

FIXED WIRELESS; SAVED LIVES

Hero in the Merida Accident Was Engineer.

Norfolk, Va., May 13.—The passengers and crew of the steamer Merida were landed here at 7 p.m. Perry E. Boulon, an expert engineer, was the real hero of the hour. It was largely through Boulon's assistance that the Farragut's wireless was repaired and Operator Leach's first call for aid, at 5.30 o'clock, was made possible. From the old Dominion liner Hamilton and the battleship Iowa, both 55 miles away came quick response. The Iowa and the Hamilton raced to save lives. The Hamilton won. Just a few minutes after eight o'clock the Hamilton sighted the Admiral Farragut, and in half an hour had lifeboats out. Within two hours three hundred and twenty-nine passengers shifted from the Farragut to the Hamilton. The Merida's lights were extinguished ten minutes after the collision. Passengers were thrown from their beds in state rooms and bunks below. Ship's officers quieted women passengers, three or four of whom having infants in their arms rushed to the deck in their night clothes.

Two scare Mexican refugees were among the Merida's passengers, bound for the United States and Europe. One passenger is said to have been a Roman Catholic archbishop enroute to Rome.

One woman said she lost $1,000 in gold, deposited with the Merida purser, and half a carload of tropical birds, which she was importing. The secretary to the Italian legation in Mexico lost eight trunks, and there were many other losses equally as great.

NORTHERN STATES FARMERS FIGHT

Agriculturists Strong Against the Reciprocity Bill.

Special to The Review.

Washington, May 13.—The farmers of the Northern States are making such a determined fight against the reciprocity bill that it has been found necessary for the Senate Finance Committee to extend the present hearings over into next week. The National Grange threatens a political disaster to those responsible for the treaty.

REPORTED MUTINY AT FEZ GARRISON

Capture of the City May be Brought About.

Special to the Review.

Tangier, May 13.—A report reached here to-day that the garrison at the city of Fez had mutinied, and that the capture of the city by the besieging rebels was imminent.

TRIED TO DIE BY INHALING GAS

Girl Secretary to Dr. Latson Calls Him "God Man."

Special to the Review.

New York, N.Y., May 13.—Miss Alta Marhovka, secretary to Dr. Latson, physician and mystic teacher, who committed suicide Thursday night, attempted to end her life early to-day by inhaling gas. The girl refers to Dr. Latson as "God man," and states she would gladly have helped him "free his soul." She is now under arrest.

PETAWAWA BLAZE; BUILDINGS GONE

Many Fires Reported in Various Parts of Dominion.

Ottawa, May 13.—The Militia Department was apprised yesterday of a fire at Petawawa military camp on Thursday which destroyed the ordnance stores building, the army service corps building, and the house of Sergt. Slade, the caretaker, entailing a loss of about $25,000. The fire was caused by lighting, which struck the building, and, despite the efforts of a number of men employed in getting the camp ready for the summer training, the buildings and contents were consumed. The loss is made up mainly of the blankets used in camp, a number of Ross rifles, several subtarget guns and transport wagons. The buildings were one-storey frame structures.

Craighurst In Danger.

Craighurst, May 13.—Bush fires are raging furiously all around the Village of Craighurst, causing much alarm to the residents. Unless the high winds that prevail at the present time abate, and rain is forthcoming, the village is in danger of being wiped out. The fire is making rapid strides, fanned by high winds and the village is enveloped in smoke. A number of the male residents are out to fight the flames.

Approaching Bala.

Bala, May 13.—Wm. Carr started a fire Thursday to clear the corner of a chopping. After dinner it was beyond his control and is now across the C.P.R. track. The fire is raging before a high wind eastward along Shanty Bay towards Bala. Buildings will be in danger if it crosses the swamp north of Robertson's Point, as there is no provision of any kind for fighting it.

Lavant Threatened.

Kingston, May 13.—A big bush fire is raging at Lavant, on the line of the Kingston & Pembroke Railway, sixty miles north of here. Mayor Graham was called upon to render assistance last night. The mayor gave Fire Chief Armstrong permission to take the Chatham fire engine and as much hose as he could spare. A special train was made up and left as soon as possible with men and equipment. The report from Lavant states that the fire is about a quarter of a mile from the village. It is believed it will be checked in time to save the buildings in the village. There are less than a dozen houses as Lavant.

A special from Lavant says the employes of the Wilbur Iron Mines have been fighting bush fires for two days and nights, and that if the wind changes, it is sure to strike Lavant. Kingston firemen are at the scene checking fire as best they can.

May Become Serious.

Megantic, Que., May 13.—Forest fires are raging in the Woburn district near here. Between four and five miles square of forest have already been burned over. A large force of men have been rushed to the scene and are now making an effort to stay its progress. Unless rain comes soon, the situation will be serious.

Sworn In as Judge.

Brockville, May 13.—Lt.-Col. Fisher returned to Brockville from Pembroke, where he was sworn in as junior judge of the County of Renfrew by Judge Donohoe. He will enter upon his official duties shortly.

BANK ACT IS LAID OVER

No Revision This Session is Now Settled.

Hon. Mr. Fisher Explains Provisions of Copyright Act.

Ottawa, May 13.—There was a business-like sitting of the House yesterday and a number of Government measures were under consideration.

Hon. W. S. Fielding introduced a bill to extend for one year the charters of the Canadian banks, which expire at the end of every ten years. This probably means that the general revision of the Bank Act will be deferred until next session of Parliament.

Before the consideration in committee of Hon. Mr. Fisher's bill to amend the Copyright Act was taken up, the Minister made some additional explanations in reference to it. He said that under the present arrangements British subjects and bone fide British residents had copyright privileges in Canada. Copyright acts were under consideration, both in the Imperial Parliament and in Canada, and when these were passed, he proposed to extend Canadian privileges throughout the Empire.

Under the new Canadian act citizens of countries outside the international union were not given copyright privileges in Canada unless there was a special arrangement with that country. The new bill provided for making such arrangements.

It was a question as to whether Canada should remain in the union under the new act. Under the present system a country outside of the union could get privileges in all countries in the union by obtaining copyright from one of its members. The United States was a case in point. That country, while not a member of the union, could get all its advantages without giving any concessions in return. Under the circumstances, Mr. Fisher thought it would be as well for Canada to withdraw from the union, unless an arrangement could be made whereby an outsider's privilege within the union would be restricted to the one country within which it had been obtained. The Minister further stated his belief that if Canada were to withdraw from the union, several countries would immediately take steps to secure privileges within the Dominion. Progress was reported.

The Ontario & Quebec Railway bill, to which there have been objections, was allowed to stand in the absence of the promoter. Mr. Graham suggested that a good title for the railway might be the Ontario and Abitibi.

The bill to incorporate the Grain Growers' Grain Co. passed through committee and was given a third reading. There was a short discussion over the title, in view of the wide powers sought by the promoters. W. S. Middlebro of North Grey suggested that it should change to the Grain Growers' Trading Co. In that case, he said, nobody would be misled.

Finding that the western Conservatives were against changing the name of the company, the question was dropped.

The resolutions to increase the salaries of postoffice employes were discussed in committee. The total amount involved was $51,850.

In reply to Mr. Taylor of Leeds Mr. Lemieux said that letter-carriers delivery was established in places of twelve thousand inhabitants. This was the rule, but the practice was to apply it to towns of between ten and twelve thousand people.

Mr. Taylor said he had seen it mentioned in the newspapers that Brockville, Hon. Mr. Graham's constituency, with nine thousand people, was to get a letter-carrier delivery. Mr. Lemieux, however, stated that he had not heard of it himself.

Jos. Russell (Toronto) pointed out that junior mail clerks got less in the beginning than mail carriers, but had no allowance for clothing.

Mr. Lemieux said he was quite willing the consider the question of supplying railway mail clerks with uniforms. He also expressed himself as inclined to the view that Canada should follow the example of the United States and other countries and provide more distinctive and ornate mail cars.

The Minister then made reference to the various increases which have been given to the service recently, and intimated that there would be more in the future.

The resolutions were passed shortly after midnight and bills based upon them were given first reading.

Confessed to Thefts.

Kingston, May 13.—A fifteen-year-old boy, found guilty of many petty thefts from city stores, was given a year in the industrial school. Merchants had been complaining for months of the thefts. The lad confessed.

Kingston Canadian Club.

Kingston, May 13.—Sir George Gibbons was the guest of the Canadian Club at the noon-day luncheon. He spoke on the work of the International Waterways Commission.

BETWEEN YOU AND ME

Mayor Morrow has missed his calling. He should be letter-writer in ordinary to the King.

Queen Mary will have a coronation train of twenty yards, but it won't be in more than one section.

That Ottawa man who beats himself for supposed laziness ought to be employed on a watering cart around this town.

Those rowing club fellows ought to be able to do a pretty good stroke of business.

When a man gets mad and goes up in the air, he is in the higher critic class.

The Mayor of Ottawa won't go to the coronation because he would have to sit on the fence. Mayor Morrow has to stay home to sit on the industrial commissioner.

SOUR RISINGS FROM STOMACH

Those Who Experience Fullness and Pain After Meals, Stomach Disorders, and Indigestion, Should Read Below.

"When I was working around the farm last winter I had an attack of inflammation," writes Mr. E. P. Dawkins, of Port Richmond. "I was weak for a long time, but well enough to work until spring. But something went wrong with my bowels, for I had to use salts or physic all the time. My stomach kept sour, and always after eating there was pain and fulness, and all the symptoms of intestinal indigestion. Nothing helped me until I used Dr. Hamilton's Pills. Instead of hurting, like other pills, they acted very mildly, and seemed to heal the bowels. I did not require large doses to get results with Dr. Hamilton's Pills, and feel so glad that I have found a mild yet certain remedy. To-day I am well—no pain, no sour stomach, a good appetite, able to digest anything. This is a whole lot of good for one medicine to do, and I can say Dr. Hamilton's Pills are the best pills, and my letter, I am sure, proves it."

Refuse a substitute for Dr. Hamilton's Pills of Mandrake and Butternut, sold in yellow boxes, 25c. All dealers, or The Catarrhozone Co., Kingston, Ont.

Dr. Hamilton's Pills Cure the Stomach

The Daily Review

SATURDAY, MAY 13, 1911.

TAFT AS ORACLE

The Liberal organs are driven to explaining that President Taft is no oracle, that he is mistaken about the effect of the reciprocity pact in killing all chance of an imperial commercial band. But they cannot succeed in convincing the thinking Canadians that Taft, who inaugurated the reciprocity negotiations, and is the chief American sponsor for the movement, does not know why the United States is seeking it. No one knows the reasons that lie behind, better than the genial President. And he says: "Another, and a very conclusive reason for closing the contract is the opportunity which it gives us to increase the supply of our natural resources, which, with the wastefulness of children, we have wantonly exhausted. The timber resources of Canada, which will open themselves to us inevitably under the operation of this agreement, are now apparently inexhaustible. . . . There are other natural resources which I need not stop to enumerate, which will become available to us as if our own if we adopt and maintain commercial union with Canada; and this is one of the chief reasons that ought to commend the Canadian agreement to the farseeing statesmanship of leaders of American public opinion.

And this: "Ought we not, then, to arrange a commercial agreement with Canada if we can, by which we shall have direct access to her great supply of natural products? Should we not now, therefore, before their policy has become too crystallized and fixed for change, meet them in a spirit of real concession, facilitate commerce between the two countries, and thus greatly increase the natural resources available to our people?"

REPRESENTATIVE OPINIONS

Thomas C. Shotwell, an American writer in the New York American says—"The reciprocity agreement will check the east and west development of Canada, and make that country a business part of the United States, with lines of traffic running more to the north and south. Reciprocity will really cut Canada into two countries. The section east of Lake Superior will merge with the New England and Eastern States, while the great agricultural section west will become a part of the great west of the United States."

* * *

The New York Times says—The agreement opens the channels of commerce northward and southward, and practically puts an end to the policy of the British Tories, which aims at blocking these channels and directing the currents of trade eastward across the ocean to the special gain of England. Incidentally our acceptance of the agreement would also destroy the hope of the British Tories to establish a tariff wall about the markets of England, with the avowed purpose of reducing American trade.

* * *

The Cincinnati Enquirer says—The fears of the British as to the political results of reciprocity with the United States are soundly based, for with the closer commercial relations which will result, there will come a unity of political sentiment between the people of our country and those of Canada. The people of Canada have ever been friends with us, and as the years go by that friendship will become stronger, until it produces first, alliance, and then, possibly, union.

* * *

The St. Paul Pioneer Press says—The dream of a federated British colonial empire closed against us by preferential duties and trade agreements is vanished forever if this reciprocity agreement is consummated.

* * *

The Detroit Free Press says—The principal merit of the agreement is political and social. It will, it is hoped—and confidently hoped—be the beginning of the end of the stupid separation of two halves of a continent which is inhabited by substantially one people.

* * *

The Minneapolis Journal says—The Taft policy spells not only North American commercial union, but also the doom of British imperialist's unity. Too late, provided Congress acts, the British are awakening to the value of the prize they so fatuously rejected. Too late, if Congress rises to a level of this, perhaps the greatest piece of statesmanship effected by an American President since Thomas Jefferson annexed the west.

To-day England is our best customer, and Canada our third best. But our foreign trade wanes, and that of Canada grows. If we push Canada into England's arms, the trade arrangements between the two will tend more and more to shut us out.

A MYSTERY

The Galt Reporter says that the cost of electric lighting in some cities in Ontario—prices that will be charged for Hydro electric power—are as follows, the figures being the cost of lighting a medium sized residence consuming 200,000 watts of current per annum.

London	$ 9.00
St. Catharines	11.90
St. Thomas	12.15
Woodstock	12.20
Galt	12.20
Stratford	12.80
Berlin	13.28
Peterboro	14.00
Brantford	15.30
Owen Sound	16.00
Guelph	18.00

Inasmuch as Hydro electric power in Peterborough is still in the minds of the dreamers, we don't quite follow the Reporter's method of arriving at the Peterborough price.

EDITORIAL NOTES

A blinding snow storm in Winnipeg makes Peterborough people reflect that there are worse things than dust in May after all.

Brantford Y.M.C.A. has raised $117,000 in three days. That is "going some." Probably the local Y.M.C.A. would like to get into the game. How much in excess of $117,000 would it get?

Congressman Summers, of Niagara Falls, N.Y., says that the reciprocity bill will be greatly amended before it passes the Senate. In this case a change will give reciprocity a rest.

Moved and seconded and carried unanimously, that the City Council be asked to provide a fund for the purchase of a commodious cemetery for the Board of Health. Flowers gratefully declined.

Fifty thousand dollars will be spent on Rideau Hall in preparation for the coming of the Duke of Connaught. That is a mere bagatelle compared to what sassiety will spend in trying to cope with the occasion.

Sir William Ramsay, a famous archaeologist has discovered that the Stone of Destiny that reposes under the chair on which British sovereigns are crowned, is only a Scotch stone, and that it did not come from Bethel where Jacob was supposed to have slept on it when he dreamed of the ladder that extended up to heaven. How these modern iconoclasts do like to destroy the happy illusions. No man will feel safe in believing anything some of these days.

Now that the power report is in the hands of the City Council, and Hon. Adam Beck has given his address to the people, what is the next step? The people at large do not know whether there is any option or agreement with the Otonabee Company for the possible purchase of the company, or not. Industrial Commissioner Duggan says that he has a document which would bind the company to sell at $225,000, but the president Mr. Ferguson, has said that he has given no option or agreement or tentative offer over his signature as the chief executive of the company. Hon. Mr. Beck is beginning to talk of Healey's Falls, the settling of the difficulties in connection with which may take a year or two, or three, as these legal matters never move quickly. What is the next step?

Wood's Phosphodine, The Great English Remedy. Tones and invigorates the whole nervous system, makes new Blood in old Veins, Cures Nervous Debility, Mental and Brain Worry, Despondency, Sexual Weakness, Emissions, Spermatorrhœa, and Effects of Abuse or Excesses. Price $1 per box, six for $5. One will please, six will cure. Sold by all druggists or mailed in plain pkg. on receipt of price. New pamphlet mailed free. The Wood Medicine Co. Toronto, Ont.

At all dealers.

Give it a chance to do you good.

Of course Abbey's Salt will cure "Spring Fever", Constipation, Biliousness, Flatulency, Headaches and Stomach Troubles. It has cured thousands and will cure you.

Abbey's Effervescent Salt

is one of the world's standard preparations. Why don't you try it and give Abbey's Salt a chance to show you what it can do for you? Buy today and take tomorrow.

90

25c and 60c a bottle.

TELEGRAPHIC BRIEFS.

The King and Queen opened the Festival of Empire yesterday.

The death occurred suddenly last night of F. W. Annand, immigation agent at Halifax.

Mr. and Mrs. Frank McMillan of Dummer were killed while driving over a railway crossing.

The storm throughout the west has abated and the weather is generally clear and bright, but the telegraph wires generally are down.

Albany Marcil, a twelve-year-old boy of Hull, was drowned in attempting to save his younger brother, who fell into the river. The smaller boy was rescued.

The fiftieth anniversary of the formation of the 63rd Regiment, Halifax Rifles, the third oldest militia regiment in Canada, was celebrated last night.

A semi-official denial of rumors that Russian and Japan are negotiating a common plan of action inimical to China was issued at St. Petersburg last night.

Red Lopez, one of the rebel leaders, is said to be under arrest and will be tried by court-martial at Juarez, Mexico. He is charged with having sold out at the second battle at Agua Prieta.

A jury in the Supreme Court yesterday awarded Mrs. Indiana Chevrier of Montreal yesterday $1,999 damages against the G.T.R. The woman's husband was killed on Dec. 1, 1900, near the Bonaventure Station.

The British steamer Cayo Bonito, from London yesterday for Tampico, and the British steamer Galician, outward bound from London, collided in a fog off the North Foreland. Both steamers have returned to London.

Fire yesterday afternoon destroyed half a dozen small residences and then spread to the municipal electric plant of St. Johns, Que., which was also wiped out. The total loss is placed at $75,000, with insurance of about half that amount.

WORKING ON THE C.N.O. RAILWAY

Mr. Bert Costick Almost Became a Cripple

But his trouble was caused by the Kidneys, and he found quick relief and complete cure in Dodd's Kidney Pills.

Barnsdale Lake, Joseph, Ont., May 12. "Thanks to Dodd's Kidney Pills I am in perfect health again." So says Mr. Bert Gostick, a well-known resident of this place. "Before I left the old country" he states, "my breath was bad and my urine was milky. When I came to this country I worked on the C.N.O. Railway, and while there I was taken with pains in my back and Kidneys. I went to a doctor but he did me no good.

"I got so bad that when I came home from work I could not stand up straight and my limbs seemed twice their usual size.

"Reading of Dodds' Kidney Pills I decided to try them, and after taking five boxes I found myself perfectly cured of all my troubles."

Notice how gradually but surely Kidney Disease was getting Mr. Gostick into its clutches. First the urine then pains in the back, then swollen limbs! But the cure was swift and certain when he used Dodd's Kidney Pills.

Unavoidable Delay.

A woman went before the magistrate and modestly inquired:

"Your honor, can I have a warrant for the arrest of my husband? He boxed my ears yesterday."

"Certainly, ma'am," replied the judge. "I will make out a warrant on the ground of assault and personal injuries."

"Can I fetch the warrant in about a month?"

"In a month? Why won't you take it at once?"

"Please, your honor, when my husband slapped my face I took my rolling pin and hit him on the head so that he had to be removed to the hospital. The doctors say, however, that he will be on his legs again in a month."

Dr. de Van's Female Pills

A reliable French regulator; never fails. These pills are exceedingly powerful in regulating the generative portion of the female system. Refuse all cheap imitations. Dr. de Van's are sold at $5 a box, or three for $10. Mailed to any address. The Scobell Drug Co., St. Catharines, Ont.

REVIEW WANT ADVTS.

The Review want advertisements are read by thousands, for people want what they want when they want it.

If you need help,—Servants maids, or workmen try the Review want ad columns.

If you have anything to sell, from a pickaxe to an Auto, use the Review want ad columns.

If you have lost anything try a want ad in the Review and almost certainly you will recover the lost article. If you want an owner for anything found a Review want ad will bring the owner to light.

One Cent Per Word

Advertisements under this head 1c per word

Advertisers, if they prefer, may use as many as 25 words at the rate of 25c for one insertion, 38c for two insertions and 50c for three insertions.

RATES

10 Words—1 TIME 10 Cents
25 Words—1 TIME, 25 Cents
25 Words—2 TIMES, 38 Cents
25 Words—3 TIMES, 50 Cents
25 Words—6 TIMES, 75 Cents
LOCALS (Reading Type) 48 cts per inch (4 cents per line.)
LOCALS in Dark Type 60c per inch (5 cents per line.)

Lost or Found

LOST

ON WEDNESDAY, 10th inst., somewhere on George or Simcoe streets between the Rex theatre, Hamilton's grocery and Robert Fair & Co's. store, a CHASED GOLD BELT BUCKLE, attached to black elastic belt. Finder will be suitably rewarded by leaving it at ROBERT FAIR & CO'S, Limited, store, 383 George st. 3d110

Wanted

WANTED

A GOOD GENERAL SERVANT WANTED Apply evenings 360 Simcoe St. 3d

WANTED

A DINING ROOM GIRL. APPLY GRAND Hotel. 3d

WANTED

A LADY CLERK IN GROCERY. APPLY IN your own handwriting Box 15, Review Office.

For Sale or To Rent

PRIVATE SALE

FURNITURE, GAS STOVE, RANGE, ETC Bargains—at 214 London Street. 3d

MOTOR FOR SALE

ONE TO TWO H. P. DIRECT CURRENT Electric Motor. In perfect order. For sale at a bargain. Apply to Review Printing Co., Peterborough. tf

OFFICES TO RENT

NEAR POST OFFICE, HEATED AND WITH good vault. Dennistoun, Peck & Kerr.

TO RENT

LARGE STORE HOUSE, Hunter-st., on Grand Trunk spur, suitable for wholesale warehouse or fruit dealer. Will rent building or section. Apply C. H. Rogers, Peterborough Canoe Co. 12d

FOR SALE—$3000—FOR SALE

FOR SALE AT THE PRICE OF $3,000—THAT Eligible Residence, No. 147 Hunter St., East. Brick, steam heated, modern conveniences, seven bedrooms, fixed basins and taps in bed rooms, billiard room in basement. Ten minutes walk from post office. Apply to Mr. E. A. Peck, Peterborough

FOR SALE

Iron Pipes for water and steam, Posts, Belting Pulleys, Shafting. Chains, Iron and Wood Pulleys, Steal Beams, Rails, Wire Fencing new and slightly used. Very cheap. Send for Catalogue, and state what you need.

The Imperial Waste & Metal Co.
7 Queen Street — MONTREAL

R&O — Richelieu Ontario Nav. Co.

STEAMER "BELLEVILLE"

Leaves Toronto 7.30 p.m. every Tuesday for Bay of Quinte, Montreal and intermediate ports.

Connections at Montreal for Quebec and Saguenay.

Tourist line steamers "TORONTO" and "KINGSTON" commence running June 1st., leaving Toronto 3.00 p.m. daily except Sunday. After July 1st., daily.

For rates, folders and tickets apply to local agents or write—
H. FOSTER CHAFFEE, A.C.P.A., Toronto.

NOTICE

This is the time to look over your spring wardrobe. Bring them to us and you will be surprised the improvement we can make in them. We clean, press and repair all outer garments worn by lady or gent.

— TWO STORES —

Geo. R. Record

78 Simcoe-st. - - - - Phone 669
Charlotte-st. - - - - Phone 575
Machine 357.

GRAND TRUNK RAILWAY SYSTEM

VICTORIA DAY Single Fare

FOR ROUND TRIP
(With minimum charge of 25 cents)
Between all stations in Canada, also to Niagara Falls and Buffalo, N.Y., Detroit and Port Huron, Mich.

Tickets good going May 23rd and 24th
Return limit May 26, 1911.

ROUND TRIP
HOMESEEKERS' EXCURSIONS
At low rates, via Sarnia or Chicago.
Literature and full information from City Ticket Office, 334 George-st.

B. A. ROSE,
City Passenger Agent,

CANADIAN PACIFIC

GREAT LAKES SERVICE

FIVE SAILINGS WEEKLY TO
SOO, PORT ARTHUR FORT WILLIAM
Daily except Friday and Sunday from Owen Sound
Connecting Train leaves Toronto at 8 10 a.m.
Ask Agent for particulars—
W. McILROY - AGENT - PETERBORO

CANADIAN NORTHERN

REDUCED FARES

TO THE BEST NEW LINE IN THE LAST BEST WEST

By the Canadian Northern route, the most interesting way to the Western Provinces.

HOMESEEKERS and SETTLERS RATES

See that your ticket reads via Canadian Northern.

For all information apply to Grand Trunk Ticket Agents, or write District Passenger Agent, Canadian Northern, Toronto,

Canadian Pacific Ry.

EMPRESSES And other Steamships

FROM MONTREAL AND QUEBEC

Lake Champlain	May 11th
Empress of Britain	May 19th
Lake Manitoba	May 25th
Empress of Ireland	June 2nd
Lake Champlain	June 8th

Special sleeping car to the ship's side leaving Toronto at 10:30 the evening before for "Empress" sailings.

I. E. SUCKLING, General Agent for Ontario, 16 King street E. Toronto.
Apply to any Steamship agent, or to W. McILROY, agent, Peterborough.

TORONTO SAVINGS and LOAN COMPANY

Paid up Capital - - $1,000,000.00
Reserve Fund - - - - 720,000.00

Savings Department

3½% interest paid quarterly on deposits of One Dollar and upwards. Interest accrues from date of deposit to date of withdrawal.

Depositors are offered every facility afforded by modern methods of banking.

Security Afforded Depositors

Total Assets of the Company, December 31st, 1910 - - $3,355,504.40
Total Liabilities to the Public 1,566,026.69
Surplus - - - - $1,789,477.71

Money to Loan
on City or Farm Property at lowest current rates of interest

HEAD OFFICES:
436 George St., - Peterborough
W. G. MORROW
Managing Directors

AUCTIONEER

James E. Cope
Auctioneer and Valuator
FARM and REAL ESTATE SALES
Executed with Promptness and Care.
OFFICE and RESIDENCE, 213 Stewart St.
At Munro House, Saturdays.

Medical

DR. E. V. FREDERICK
M.R.C.S. (Eng.) L.R.C.P. (London)—Surgery and Diseases of Women. 402 George Street. Hours 1.30-3.30—7-8.

DR. FRANK C. NEAL
M.R.C.S. Eng., L.R.C.P. London. "Internal Medicine."
Special Attention to Diseases of Chest.
Hours: 2-4 p.m., 7-8 p.m. Phones: Bell 851, mach. 225
314 Rubidge Street.

DR. BUCHANAN
F.R.C.S., Edinb.: M.R.C.S., Eng., L.R.C.P., Lon. Specialist Eye, Ear, Nose and Throat. Phone 519; 169 Charlotte St. Hours—9-11 a.m., 2-4 p.m. 7-8 p.m.

DR. E. A. HAMMOND
Late assistant Westminster Hospital, Brompton Hospital, National Heart Hospital, St. John's Skin Hospital, London, Eng. Also of Rotunda Maternity Hospital, Dublin.
Special—Diseases of Heart, Skin and Stomach
Office—543 Water Street
Bell Phones, Office 463—House 1801

Osteopathy

DR. ASA G. WALMSLEY
Osteopathic Physician
Office over Canadian Bank of Commerce, Hunter Street entrance.
Office Hours—9 to 12 a.m., 2 to 5 p.m. Evenings by appointment. Consultation free. Bell Phone 649

Legal

RUDDY & BURNHAM
Barristers, Solicitors, Notaries, etc
Office — No. 379 Water Street, Peterborough
Money to Loan.
Robt. Ruddy, K.C. J. H. Burnham, M.A.

O'CONNELL & GORDON
BARRISTERS, SOLICITORS AND NOTARIES
Hunter Street, two doors west of Post Office.
Daniel O'Connell George N. Gordon

A. E. DIXON
Barrister, Solicitor, etc.
Office corner Hunter and George Sts., Peterboro Entrance next to W. Madill's Drug Store.

R. E. WOOD
BARRISTER, SOLICITOR, Etc. Office removed from Bank of Commerce Building to 435 George street, recently occupied by E. B. Edwards. Money to Loan.

W. H. MOORE, K.C.
BARRISTER, SOLICITOR, in the Supreme Court etc. Office—Hunter Street, first stairs west of Post Office. Money to Loan.

HALL, HAYES & HALL
BARRISTERS, SOLICITORS and NOTARIES PUBLIC, Hunter Street, Peterborough, next the English Church. Money to Loan at the lowest rates of interest.
E. H. D. Hall, City Solicitor,
Louis M. Hayes K.C. Basil D. Hall

HALL, MEDD & DAVIDSON
(Successors to Stratton & Hall)
BARRISTERS, SOLICITORS, Etc., Peterborough Ont. Office—Corner of Hunter and Water Sts. over Bank of Commerce.
R. R. Hall, M.P. S. T. Medd W. S. Davidson

DENNISTOUN, PECK & KERR
BARRISTERS, SOLICITORS, NOTARIES
415 Water Street, Peterborough
Money to loan at lowest current rates of interest. Easy terms of repayment.
E. A. Peck F. D. Kerr R. M. Dennistoun

Money

BENNET & GOODWILL
BARRISTERS, SOLICITORS, Etc., 375 Water Peterborough. Telephone No. 191.
Money at Current Rates Upon Easy Terms.
J. W. Bennet E. L. Goodwill

MONEY TO LOAN
MORTGAGE LOANS ON CITY AND FARM PROPERTY
at lowest current rates
DENNISTOUN, PECK & KERR
415 Water St., Peterborough.

Money to Loan
at lowest current rates
— on —
FARM, TOWN OR VILLAGE PROPERTY ON EASIEST TERMS OF REPAYMENT
HALL, MEDD & DAVIDSON
Successors to Stratton & Hall
BARRISTERS. Office—corner of Hunter and Water Streets over Bank of Commerce

General

PLUMBING

HOT WATER, STEAM and HOT AIR HEATING

GALVANIZED IRON WORK, ROOFING and EAVETROUGHING

We are continuing this part of our business at our new premises, corner of Simcoe and Bethune Streets.
Phone 88.

ESTIMATES GIVEN ON ALL CONTRACT WORK.

Adam Hall
LIMITED

Children Cry for Fletcher's

CASTORIA

The Kind You Have Always Bought, and which has been in use for over 30 years, has borne the signature of Chas. H. Fletcher and has been made under his personal supervision since its infancy. Allow no one to deceive you in this. All Counterfeits, Imitations and "Just-as-good" are but Experiments that trifle with and endanger the health of Infants and Children—Experience against Experiment.

What is CASTORIA

Castoria is a harmless substitute for Castor Oil, Paregoric, Drops and Soothing Syrups. It is Pleasant. It contains neither Opium, Morphine nor other Narcotic substance. Its age is its guarantee. It destroys Worms and allays Feverishness. It cures Diarrhoea and Wind Colic. It relieves Teething Troubles, cures Constipation and Flatulency. It assimilates the Food, regulates the Stomach and Bowels, giving healthy and natural sleep. The Children's Panacea—The Mother's Friend.

GENUINE CASTORIA ALWAYS

Bears the Signature of

Chas. H. Fletcher.

The Kind You Have Always Bought

In Use For Over 30 Years

THE CENTAUR COMPANY, 77 MURRAY STREET, NEW YORK CITY.

CAMEO KIRBY

By Booth Tarkington and Harry Leon Wilson

Adapted From the Play of the Same Name by W. B. M. Ferguson

COPYRIGHT, 1909, BY THE AINSLEE MAGAZINE COMPANY

The planter did not reply, for it is somewhat difficult for a but newly ruined man to sense the full humor of his condition. In silence he drew toward him the pen and ink, while for a long moment he stared at the white sheet of paper, upon which he was about to give title to all which he owned. He and his children were beggars, total and complete. This was the turning of the tide, his royal homecoming. For a moment he bowed his grizzled head; then, shutting his teeth against all thoughts of the future, seized the quill pen. For a Randall must show the world how it can lose. A Randall must be beaten at nothing—even at playing the fool.

"Yoh name, suh?" he courteously inquired, turning to the young stranger who had proved so fortunate.

"Eugene Kirby, sir."

"What?" exclaimed the planter in a dazed manner. "I thought, suh"—

"Oh, the colonel sometimes calls me Mr. Jackson because he thinks I resemble the general," lightly replied Cameo Kirby as, head between hands, he stared gravely at the table. "Any one will tell you my name is Eugene Kirby—even the Texas tender knows it."

"Ah, the General. I have a boy, suh, whom we affectionately call by that name," replied Mr. Randall irrelevantly, staring at the ceiling. "I have three children, suh. There is Tom and Adele and the General. Their mother is dead, suh. And yoh say yoh name is Eugene Kirby. Very strange, suh. I know the Kirbys of Plaquemine, suh. No relation, I suppose. But yoh pardon, suh."

And, with a hand now steady and firm, he wrote and signed the deed to the Randall plantation and, with a bow, handed it to the gambler whose father he had befriended; the gambler whose reputation was said to be the worst on the river; the son of the man who had been his nearest neighbor and closest friend.

This accomplished, Mr. Randall arose unsteadily and walked to the door, where he turned and for a moment surveyed the smoke fouled room with its litter of empty bottles. And if for a moment a fleeting realization of the very thorough manner in which he had been victimized permeated his throbbing brain no hint of it was depicted in face or bearing.

"Good evening, gentlemen," he said gravely, "and thank yoh for the obligation. Good evening." Head erect, he walked out and very softly closed the door.

Kirby resumed his preoccupied attitude at the table, while Moreau, carelessly lighting a cheroot and pouring himself a drink, sprawled elegantly over an adjacent couch.

"Well, I calculate that's the easiest mark that ever came our way," he observed, with a laugh. "Green as the everlasting hills," quietly pocketing Mr. Randall's wallet, a delicate maneuver which Kirby neglected to note. "I calculate this is the first time yoh and I ever played together, eh? Yoh're a deuce of a hand at the cards, my boy—never saw yoh equal befoh. I take it, yoh partner, Mr. Larkin Bunce, is not with yoh this trip or yoh wouldn't have so unceremoniously doubled up with me. Or perhaps yoh two have fallen out, eh? If so, suh, I will be happy to make our impromptu partnership permanent."

Kirby swung slowly around and fixedly regarded his magnificent and amiable companion. "Since when have you contemplated such an admirable partnership?" he blandly inquired.

"Ever since I first saw yoh play, Kirby. Come; yoh partner, Bunce, is crude—a blubber faced Yankee, with no manners whatever, suh. But yoh and I are gentlemen and would make the best team on the river. I consider our play tonight the biggest haul in a decade, and I promise yoh moh like it, foh I never go in foh picayune affairs. My fingers are growing a little too stiff foh skillful manipulation, and I frankly own I haven't yoh delicate and admirable finesse. But I have the manner, Kirby, and can rope the cattle for yoh to brand, suh. I'll guarantee yoh the biggest gams on the river."

"You will oblige me, sir," replied the other, carefully lighting a cheroot, "by employing the prefix to my name—if ever in the future I am unfortunate enough to have you address me. Permit me to inform you that you are a blank scoundrel, sir! I cannot be too emphatic concerning that statement. Whenever I form a partnership with you I will be more qualified for a front seat in hades than I am at the present moment. Why, you low, thieving swamp cat," he cried, losing all self control, "how dare you think I gamble like you—by getting unsuspecting victims drunk and then robbing them? I watched you outrageously cheat Mr. Randall and ply him with liquor in order to cover your characteristically clumsy manipulation of the cards, and if I stepped in tonight and stooped to emulate the type of game which you solely play it was in order to save your victim from complete and total ruin. It is unnecessary to say that when Mr. Randall is capable of estimating what has occurred and is once more himself this deed will be returned to him."

"Now, Kirby, yoh can't play that game on me," cried Moreau, jumping to his feet. "Yoh come in on my kill and then try to do me out of the spoils. That don't go, Kirby. I'm too old a hand. Keep that line of talk for sapheads. The Randall plantation is sold under the hammer, and I get two-thirds or"—

"Or what?" coldly demanded Kirby, carefully pocketing the deed. "You know me, Mr. Moreau, so don't try to pull a derringer. It's considerably safer to wait until my back is turned. I say Mr. Randall himself will destroy this deed and that his plantation will not be sold, and you may believe it or not, just as you like. That ten thousand you virtually stole I cannot, unfortunately, refund; but, believe me, that is the entire extent of your stealings. For once in your life you are going to release a victim before he has been completely sucked dry; for once in your life you are going to be half-way decent"—

"Decent?" bellowed the other. "That's a compliment from one of yoh standing"—

"Like yourself, I game for a living, Mr. Moreau," coldly interrupted Kirby; "but, unlike yourself, I endeavor to do so honestly, and I have never yet stooped to the methods which you exclusively employ. Although you are seemingly not aware of the fact, there is a distinct difference between a gambler and a thief. Once I had the privilege of meriting the friendship and esteem of gentlemen like Mr. Randall, and I now warn you to keep your claws off him. If ever in the future I catch you bleeding him as you did this evening you and I will have a different sort of discussion. For your own sake I beg you to remember this."

To be Continued.

MOREAU, CAREFULLY WIPING THE SMOKING PISTOL, RETURNED IT TO HIS POCKET.

ABSOLUTE SECURITY.

Genuine

Carter's Little Liver Pills.

Must Bear Signature of

Brent Good

See Fac-Simile Wrapper Below.

Very small and as easy to take as sugar.

CARTER'S LITTLE LIVER PILLS.

FOR HEADACHE.
FOR DIZZINESS.
FOR BILIOUSNESS.
FOR TORPID LIVER.
FOR CONSTIPATION
FOR SALLOW SKIN.
FOR THE COMPLEXION

GENUINE MUST HAVE SIGNATURE.

Price 25 Cents | Purely Vegetable.

CURE SICK HEADACHE.

SUFFERED GREATLY FROM COLIC

Mrs. Aime Guenette, L'Immaculee Concepcion, Que., writes: "My little boy suffered greatly from colic. I gave him castor oil and other medicines without helping him in the least. One day I saw Baby's Own Tablets advertised, so wrote for a box. I found them so good that I always keep them in the house and would use no other medicine for baby. The experience of Mrs. Guenette has been that of thousands of other mothers. Not only do the Tablets cure colic, but they cure constipation, vomiting, indigestion, make teething easy, banish worms and make baby bright, active and happy. The Tablets are sold by medicine dealers or by mail at 25 cents a box from The Dr. Williams' Medicine Co., Brockville, Ont.

Finished New Bridge.

Port Hope, May 13.—Yesterday morning the last section of the big C.N.R. bridge was placed in position, and as soon as the ties and rails are laid, trains will be able to cross.

Bryan at Galt.

Galt, May 13.—William Jennings Bryan, the noted American politician, wh ois on a tour through western Ontario, arrived in Galt yesterday morning, having motored here from Paris, where he lectured Thursday night. At 1 o'clock he was entertained to a luncheon at the Imperial Hotel, which was attended by over a hundred prominent citizens. Mr. Bryan delivered a strong address, in which he supported the Y.M.C.A., and outlined the great work the association is doing in the uplift of men. Speaking of the association as a co-operative institution, Mr. Bryan digressed from his subject somewhat to commend the system of annuities recently inaugurated by the Canadian Government. For years, he said, he had been trying to figure out a similar scheme for the benefit of the citizens of the United States. Only yesterday did he learn that such a system was in force in Canada. He could not understand why every civilized country did not follow the lead of Canada and encourage the people to put something by for the day when they would be old and could not work.

6 Six

minutes is all the time required for brewing Red Rose Tea; and the result is a beverage of matchless flavor and satisfying strength. The verdict of your family will be that

NEVER SOLD IN BULK

Your Grocer Will Recommend It 86

FUNERAL OF ARCHBISHOP

(Continued from page 1)

The bishops in attendance were: Bishop Dowling, Hamilton; Bishop Latioleppe, vicar apostolic of Temiskaming; Bishop Weber, head of the Roman Catholic College at Berlin; Bishop Bruneau, Nicolet; Bishop Carey, St. John, N.B.; Bishop Macdonnell, Alexandra, Ont.; Bishop Fallon, London; Bishop O'Connor, Peterboro; Bishop Feehan, Fall River; Bishop Hickey, Rochester.

Those in the first seats were: Premier Whitney, A. C. Macdonnel, M.P., South Toronto; Edmund Bristol, M.P., Centre Toronto; Hon. Dr. Reaume, M.P.P., Minister of Public Works; Hon. Frank Cochrane, Minister of Lands and Mines; Hon. J. J. Foy, Attorney-General of Ontario, and Hon. W. J. Hanna, Provincial Secretary.

Behind them were seated Hon. Charles Murphy, Secretary of State, representing the Dominion Government; George Clare, M.P., Waterloo, and George Gordon, M.P., Nipissing.

Next came Hon. J. M. Gibson, Lieutenant-Governor of Ontario, and ... Justice Latchford.

The ceremony of robing the celebrant lasted a few minutes, and then the organ pealed forth in the solemn mass of requiem, and the choir sang in Latin:

"Eternal rest give them, O Lord; and let perpetual light shine about them. A hymn, O Lord, becometh thee in Zion; and a vow shall be paid to thee in Jerusalem, O Lord, hear my prayer, and all flesh shall come to thee."

The confiteor was recited, and then came the Kyrie Eleison, during which prayers were offered up to the Lord to have mercy on the soul which had passed away.

At the conclusion of the sermon by Bishop Fallon, final absolution was given, the prelates coming close around the casket and sprinkling the body with holy water. The funeral cortege then moved off to Mount Hope Cemetery, where the body was temporarily committed to the vault to await a decision as to the final disposition.

After Eight Years.

New York, May 13.—After eight years in the Arctic ice pack, a message despatched by balloon from the headquarters of the Baldwin-Ziegler polar expedition in Franz Josef Land, on June 24, 1902, is now in the hands of the original sender, Evelyn Briggs Baldwin. Baldwin sent out a series of messages stoutly sealed in small casks, and suspended by a special releasing device from balloons. When the balloon sank low enough for one of the casks to touch water or ice, that cask was released and the balloon freed of just that much weight, sailed on again until another cask touched and was released. So the process went on until all the casks were deposited. The message now in Mr. Baldwin's hands is the second that has come back to him.

A Matter of Luck.

"Bad luck is sometimes good luck."

"Ridiculous!"

"Not at all. Did you ever get a club to fill a heart flush and afterward discover that some one else had a full house?"—Detroit Free Press.

Got Father Morriscy's "No. 10"

Just In Time To Save His Life.

Mr. Aylward's letter tells the story:

Campbellton, N.B., Feb. 5, 1909.

Father Morriscy Med. Co.,

During the winter of 1907, while travelling on the Gaspé Coast, I contracted a severe Cold which settled upon my lungs.

After I returned home I wrote to Father Morriscy explaining my case. I received a letter from him with a prescription for his medicine, which could not be filled at the time here. After one week's delay I received it, just in the nick of time to save my life. After one month's use I felt like a new man.

Yours truly,
Jno. J. Aylward.

There is not much time to lose when a cold settles on the lungs. Pneumonia kills within a week. With Father Morriscy's "No. 10" at hand, you don't even have to wait for a doctor. "No. 10" cures all throat and lung troubles. It is a reals Lung Tonic, and fortifies against future attacks. Trial bottle 25c. Regular size 50c, at your dealer's, or from Father Morriscy Medicine Co. Ltd., Montreal, Que.

Sold and guaranteed in Peterborough by McDermid & Jury.

Carroll Must Hang.

Sault Ste. Marie, Ont., May 13.—The assizes closed yesterday, at the last duty devolving upon Justice Britton being the sentencing of Wm. Carroll, to hang on July 26 for the murder of Joseph Taillon, in a lumber camp back of Blind River in November. Carroll received sentence in the same stoic manner, which has characterized his attitude throughout the trial. He had nothing to say, and in fact did not seem to realize his position.

It is believed that clemency will be shown in Carroll's case, as he is an old man and had been confined in asylum at London in 1902, from which he made his escape.

Frank Bishop and Charles Burgess, charged with rape upon the person of Mary Arseneau, at Michipicoten, were discharged.

The grand jury in submitting its report touched upon the necessity for a new jail and court house. It is felt that the present building is not adequate for the importance of the district.

Dr. Carman Called.

Montreal, May 12.—Dr. Carman, general superintendent of the Methodist Church in Canada, took the witness stand in the Workman libel case yesterday and gave evidence on points of Methodist belief involved in the alleged assertions of Dr. Workman. Dr. Carman claimed that from his position his testimony could be regarded as the voice of the Methodist Church. His statements on points of Methodist belief, he declared, were the interpretations of the Methodist Church courts. His testimony on many points was directly opposed to that of Dr. Workman, who in testifying Wednesday refused to admit that the beliefs which he held were not in accord with the standards of Methodism.

A Strong Gas Well.

Vienna, Ont., May 13.—The Dominion Gas Co. struck a high pressure gas well here yesterday. The boss driller says it is one of the strongest wells ever struck in Canada. It is pouring out to-day six million feet of gas per day.

He's a Capturer.

Brockville, May 13.—George Tower, fish and game overseer for this section of the St. Lawrence River, made a seizure of three large nets up the north channel. This makes nine he has captured this season so far.

Cook's Cotton Root Compound.

The great Uterine Tonic, and only safe effectual Monthly Regulator on which women can depend. Sold in three degrees of strength—No. 1, $1; No. 2, 10 degrees stronger, $3; No. 3, for special cases, $5 per box. Sold by all druggists, or sent prepaid on receipt of price. Free pamphlet. Address: The Cook Medicine Co., Toronto, Ont. (formerly Windsor)

FANCY GOODS

AT BARGAIN PRICES

I carry all the latest novelties in China, Dolls, Toys, Baskets and things to wear, at most reasonable prices. See our stock—it will pay you to do so.

MRS. M. J. BYRNE

424 GEORGE ST PHONE 226

Children's Aid Society

FOR THE CARE OF NEGLECTED AND ILL-TREATED CHILDREN.

Incorporated by Act of Legislature. Information required. Information kept strictly private.

CHILDREN FOR ADOPTION

GEO. COCHRANE,
Agent and Asst Sec.

Phone 329 765 George St

SICK HEADACHES AND NERVOUSNESS

"Fruit-a-tives" Completely Cured Me.

Lakelet, Ont., May 12th, 1910.

"It is my firm belief that every woman should take "Fruit-a-tives" if she wants to keep herself in good health.

Before taking "Fruit-a-tives", I was constantly troubled with what is commonly known as "Nerves" or severe Nervousness. This extreme Nervousness brought on the most violent attacks of Sick Headache, for which I was constantly taking Doctor's medicine.

Constipation was also a source of great trouble for which the Doctors said "I would have to take medicine all my life" but "Fruit-a-tives" has banished these troubles and I am a well woman.

When I started taking "Fruit-a-tives", I took four at a time, but have reduced the dose so that it is only necessary for me to take one in a week, and that one "Fruit-a-tives" tablet every week keeps me well". Mrs. FRED GADKE.

It is wonderful how quickly women get better when taking "Fruit-a-tives". These famous fruit tablets relieve headaches and tone up the whole nervous system. They regulate the bowels, strengthen the stomach, stimulate the appetite, and take away that pain in the back. Pale, weak, nervous women should always use "Fruit-a-tives".

50c. a box, 6 for $2.50, trial size, 25c. At dealers or sent on receipt of price by Fruit-a-tives Limited, Ottawa.

Cold Storage

All Kinds of

Furs

Stored for the summer season.

SATISFACTION GUARANTEED

W. SCOTT Co. Limited

Both Phones 264

Model Dairy Co.

Corner King and George Streets

Pure Milk in Sterilized Bottles	6c
Whipping Cream, quart	40c
Table Cream, quart	30c
Skim Milk, 3c qt. or 2 qts. for	5c

Everything used in the dairy is thoroughly sterilized. Call and inspect the only plant in the city. Orders delivered any time to any part of the city. Milkmen supplied.

TELEPHONE 831

Complete Insurance

for Owners of

AUTOMOBILES

Policy covering Fire, Theft, Transportation Hazards, Liability for damage to persons, Liability for damage done to property of others and collision damages to your own automobile.

You are covered against any possible damage you may cause by the use of your automobile or against any loss that may be caused to you by collision with others.

Perfect Protection is what you get in the Special Policies obtained by having an Insurance in the General Accident, Hartford, or Insurance Company of North America.

For full particulars apply to

W. H. Hill's

GENERAL INSURANCE AGENCY

159 Hunter Street

Phone 14 Bell or Machine. Established 1883.

GLASSES

We are in a position to supply you with Glasses cheaper than anywhere else in the city. We buy direct and in large quantities for cash from the manufacturers, and we do our own Lens Grinding, thus assuring you a better article at a less price than anywhere else in the city. Our Optical Parlors are second to none in Ontario. We have every modern convenience for Accurate Eyesight Testing. Lenses duplicated weile you wait. All work guaranteed.

A. A. FOWLER, Phm. B,
Ref. D.O., Toronto. Oph.D., Chicago
Eyesight Specialist · Optomerist.
With NUGENT DRUG CO.
386 George Street.
Directly opposite Cressman's Departmental Stores.

AFTER
Housecleaning

Do you need any
Carpets, Rugs, Lace Curtains, Tapestry Curtains, Oilcloths, Linoleums, Table Covers, Window Shades

If you do don't wait until you have the cash. You can get these from us on EASY WEEKLY PAYMENTS of—
$1.00 or $2.00 PER WEEK

LADIES' AND GENTLEMEN'S
CLOTHING
Everything that is required for yourself, your family or for the house, you get at—
THE STANDARD CO.
CASH OR CREDIT.
163 SIMCOE STREET.

Caretaker Wanted

Caretaker for the Central Public School building. An energetic young man who can give his full time to the work required; mus be a mechanic. For particulars as to salary, duties, etc., apply to the Secretary of Board Education. Duties to begin July 2nd.

G. H. THOMPSON,
Secretary Board of Education.

Peterboro' Tea Cakes

A delicious, unsweetened luxury.
5c each, and 20c dozen.
Made by
Coleman Bros.
Caterers and Confectioners.
426 George St. Phone 335

Seal of Approval.
Zutoo has made good.
Zutoo has made itself indispensable to thousands who never before used a headache remedy.
By sheer force of its merit, it has overcome the prejudice which these persons had against it because they thought all headache cures were alike.
They now know that Zutoo is different.

REV. F. J. SAWERS AT LAKEFIELD

Appreciative Reference to His Work in General

The Lakefield News makes the following reference to the work of Rev. F. J. Sawers at Lakefield—

On Monday last Rev. F. J. Sawers left Lakefield to take up his work as rector of St. Luke's church, Peterborough. This is decidedly a great promotion for him; but it is a promotion that has been well earned. One has but to hear him preach a sermon to learn that he has been gifted by nature with much more than ordinary abilities; his academic standing is a proof of his high scholarship This scholarship and these abilities he most untiringly devoted to his work as pastor of St. John the Baptist church in this village; he has been indefatigable in the discharge of his duties as a minister of the gospel. How his work is appreciated by the people of the parish is shown by the presentation and address which were given to him by his congregation on Monday last. But Mr. Sawers, while here, was more than a clergyman—he was an excellent citizen. He served as a most useful member of the Library Board. He was especially active in promoting and sustaining every moment having a tendency to benefit the young people of the village. He enthusiastically encouraged all sports that have a tendency to make manly toys. All movements of every kind having for their object the betterment of the people of the village had in him a warm supporter. In short, it is not too much to say that Lakefield had no better citizen. Thus it is, that, while all regret his departure, all rejoice at his promotion. All feel assured that this is but the first step on the ladder that leads up to higher things. His future advancements in his chosen calling, which, if his health fails not, are sure to come, will be heard of by no one with greater pleasure than by his old friends in Lakefield.

ST. GEORGE'S SOCIETY OF ENGLISHMEN

A meeting will be held in Coleman's Parlours on Monday, May 15th, at 7.45 p.m., when a branch of the above society will be formed. All Englishmen in the city are invited to attend. 1d

MARKS BROS. CO.

Joe and Ernie Marks Bros' big company will begin their five nights' run at the Grand Opera House on Monday night, May 15th, opening with that great rural play "For His Sister's Sake." Ernie Marks, one of Canada's most popular young Canadians will appear as John, the country boy who is very slow, but finally proves himself smart enough for the scheming villain. Kitty Marks will be seen as Hetty. They have a strong supporting company, and refined and up to date vaudeville will be introduced between acts. Seats are now on sale at box office.

Al. Linton the king of Rag Tine, at the Minstrels, to-night (Saturday). Finest fun maker in the country.

Alberta will establish seven demonstration farms.

FIRE AT KEENE

General Store of George Gall Was Destroyed

Special to the Review.
Keene, May 13th.

The frame building occupied by George Gall, general merchant was totally destroyed by fire, last night about eleven o'clock, and only the combined efforts of the residents of the village, saved other structures from being lost.

It is not knonw how the blaze originated. A strong wind blowing at the time, fanned the flames and in a short time, the store and all the contents were destroyed.

It was thought at one time, that the village would be wiped out. The fire spread to other points, but bucket brigades were organized, and while a shed was burned and other buildings scorched, the blaze was finally controlled.

Mr. Galls' loss will be heavy as very little insurance, it is understood, was carried by him, on the stock.

The property was owned by Frederick English.

NORWOOD MASONIC LODGE DEDICATED

Interesting Ceremony Largely Attended—Banquet in the Town Hall

Friday was a red letter day in the history of Freemasonry in Norwood. The brethren had an installation, a banquet and general festivities on their hands, and proved to be worthy Masons and most hospitable hosts.

The old lodge room was destroyed by the fire that swept the centre of the village. Determined to push ahead, premises were secured in a new business building on the main street, and there the lodge has fitted up and equipped one of the most comfortable and handsome lodge rooms in the province. The walls are beautifully decorated, of appropriate design, were made expressly for the lodge in England, the furniture is of dark oak Mission style, and the whole thing exceedingly good. Congratulations were freely offered by visiting brethren.

A good number from Peterborough

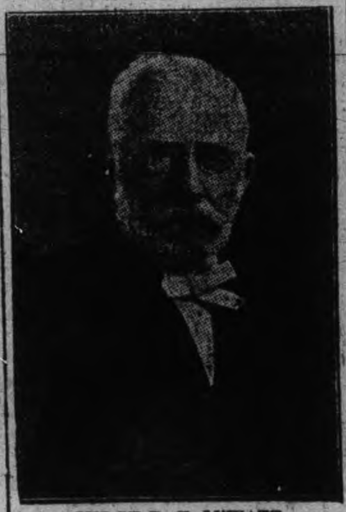

JUDGE D. F. M'WATT.
of Sarnia, Grand Master, who officiated at the dedication.

lodges attended, going to Norwood by auto, and for which service they are indebted to Bros. G. W. Green, J. E. A. Fitzgerald and G. A. Gillespie, who placed their fine cars at service.

The dedication ceremony was performed during the afternoon session, the presiding officer being the M.W. the Grand Master, Bro. McWatt, of Sarnia, assisted by P.G.M. W. Bro. Judge Harding, of Lindsay, and representatives of the Grand Lodge. The rich and beautiful regalia of Grand Lodge was used, and which added to the impressive character of the ceremony. In the evening the local Masons, ladies and visiting brethren gathered in the lodge room, and a pleasant hour was spent, and afterwards adjourned to the town hall, where an elaborate banquet had been prepared. Full justice was done to the good things.

The chairman of the evening, was W. Bro. Pickford, of Norwood Lodge, and who made a very efficient officer, pushing the details of the program through with promptitude. Responses to the several toasts were made by the P.G.M., W. Bro. Judge Harding, of Lindsay; Right W. Bro. McLeod, Newcastle; Bro. Pickens, and Rev. W. Bro. Gall, of Norwood; Bro. Dobbin, and Right W. Bro Kenner and Bro. F. D. Kerr, Peterborough, and W. Bro. Craig, of Norwood.

To the program Miss Pearce contributed an instrumental solo, Miss Duffield a song, Miss Pearce playing the accompaniment.

The proceedings came to an end somewhat abruptly, as at 12 o'clock the electrics were turned off and the gathering dispersed in the dark, a rather unfortunate way of closing up a very delightful evening.

Great credit is due the committee of Norwood Lodge who handled the affair. Everything was done that hospitality could think of or suggest, and the records of the lodge will chronicle a very pronounced success.

Hear Frank Hill, the famous Basso in his magnificent Solo "Ship Ahoy." Mighty fine Soloist To hear him is a treat. At the Minstrels to-night (Saturday). Matinee at 2.30 p.m.

BIG INCREASE IN PROFITS OF BANK OF MONTREAL

Half Yearly Statement of Bank of Montreal—Interesting Figures

The following statement of the Bank of Montreal, which appears in yesterday's Montreal Star, will be read with interest in the city:—

The Bank of Montreal's statement for the half year ending April 29th came out to-day

It showed net profits for the period of $828,945, compared with $797,765 last year, or at the rate of not quite 12 per cent. on the capital.

The big bank carries forward $1,070,735, against $681,561 at this time a year ago, a very handsome increase.

The bank's current loans in Canada are over $8,000,000 above the loans of last year, while call loans outside of this country are very much smaller.

A comparison of the chief items in the statement follows:—

	1911.	1910.
Net Profits.....	$ 828,945	$ 797,765
Dividends	720,000	720,000
Carried forward	1,070,735	681,561
Liabilities		
Capital	$ 14,400,000	$ 14,400,000
Rest	12,000,000	12,000,000
Circulation	12 903,684	11,959,522
Deposits, no int.	37 933,857	56,856,997
Deposits, interest	138,365 217	138,085,373
Due banks.....	124 617	93,293
Total	$217,159,674	$234,438,318
Assets		
Coin...........	$ 8 998,366	$ 6,832,723
Govt notes....	11,178,569	15 338 229
Due from Eng..	9 813,888	3 643,253
Due from foreign	4,301,629	6,614,806
Call loans......	46.732 106	79,957,585
Bonds, etc	17,138,758	12,070,145
Due from banks	4,543,590	3,764,316
Premises	6 0,000	600,000
Current Loans..	111 863,185	103,581,332
Total	$217,159,674	$234 438,318

Will Laflamme, a jewel of an end man. A king among the crowd. See and hear him to-night (Saturday) at the Minstrels. Fifty people to amuse you Get your seats now.

LAID TO REST

The remains of the late Rev. Wm. Bennet, who passed away at the residence of his son, W. J. Bennet, barrister, at 558 Gilmour street, on Wednesday, were laid to rest in Little Lake cemetery yesterday afternoon. The funeral cortege left the house at three o'clock, the service being held at 2.30 Rev. D. A. Thomson, of Hastings, led the service at the residence, and Rev. Geo. Yule, of Winchester, and formerly assistant pastor at St. Paul's, led in prayer.

Rev. Mr. Thomson referred to the noble and godly life of the deceased, and to his active and unselfish career of devotion to the gospel. At the grave side Rev. Mr. Johnston, of Millbrook, conducted the last obsequies. The pall-bearers were all ministers, namely; Rev. Robt. Pogue, Rev. James Rollins, Rev. H. J. Keith, Rev. W. Johnston, of Millbrook; Rev. D. A. Thomson, of Hastings, and Rev. Dr. Marsh, of Springville.

The Salvation Army was also represented by Ensign Merritt, Staff Captain Burrows, of Toronto, and R. C. Braund, the latter an intimate friend of the deceased. The late Rev. Mr. Bennet since his retirement from the ministry, conducted a Bible class at the Salvation Army and was much beloved and respected in Army circles.

TO FORM SOCIETY

Meeting Arranged for Monday Night at Coleman's

A meeting of Englishmen of the city has been called for Monday evening at 7.45 at Coleman's parlors, to form a St. George's Society. A branch of the St. George's Society would be very useful in the city. Many Englishmen arrive week by week, and a little timely help during the first week or so would be appreciated very highly by the majority of the new arrivals. Everyone knows a kind word of welcome for a little friendly action, although nothing in themselves, help many persons struggling on day by day, and therefore the committee in charge of the inauguration of this society trusts that every Englishman in the city will interest himself in it, and by so doing make the lot of some person a little brighter than it otherwise would have been.

Newcombe Pianos

Comparison with other Pianos only serves to emphasize the quality that makes the NEWCOMBE

Distinctive and Pre-eminent

NEWCOMBE PIANOS
Never Suffer by Comparison

LET US SHOW YOU our exclusive method of construction, which is the foundation of that pure quality of tone always found in the NEWCOMBE.

You are cordially invited to visit our Warerooms and examine our stock.

TAYLOR & WOOD
Dealers in Pianos and Real Estate
390 WATER STREET, PETERBOROUGH

D. CO. ATTENTION

Every non-commissioned officer and man of D Company, 45th Regiment, Lindsay, and all intending recruits, are asked to call at 187 Bethune street at as early a date as possible, and see the officer in charge, in preparation for the annual camp at Kingston on June 12th.

By order.
C. A. HENRY,
Lieut. D Co., 45th Reg't.

Albert, the six-year-old son of Albert Figg, of Salem, Ont., fell 68 feet over a cliff, and was badly injured.

A photo of Ortie McManigal, taken on an excursion at Los Angeles in December, will be used to prove his statements as to his presence in that city.

CARETAKER WANTED

Applications will be received by the undersigned up to Wednesday, the 10th inst., at 6 o'clock p.m., for the position of Caretaker for St. Peter's School.

Particulars regarding the duties to be performed may be obtained from

JAMES MURTY,
Hunter Street
Peterborough, May 4, 1911.

DOMINION
CHINESE CAFE
Best meals in the city. If you are going out to dinner or evening lunch, don't forget to call at
328 GEORGE STREET

GRAND OPERA HOUSE
TO-NIGHT, MAY 13th
Toronto Rowing Club Minstrels
55—Performers—55. Everything New and Up-to-date.
Seat Sale opens Thursday. Watch for Street Parade.
EVENING PRICES—35c, 50c, 75c, few $1.00. MATINEE—25, 35c and 50c, Children 15c.

COMING AGAIN
GRAND OPERA HOUSE, One Week, May 15 to 20
(JOE & ERNIE)
MARKS BROS. BIG CO.
Opening in that Great Rural Comedy Drama Monday night **"FOR HIS SISTER'S SAKE"**
5—FEATURE VAUDEVILLE ACTS—5
Complete change each performance. Night Prices—10c, 20c, 30c. Matinee Prices—10c, and 20c
SEATS ON SALE FRIDAY.

ADAMS'
SPECIAL MAY SALE
OF

White-wear, Skirts AND Gowns

$1.25 AND $1.50 GOWNS FOR 98c
5 dozen Ladies' Night Gowns made of fine quality English cambric, nicely trimmed with lace and embroidery; extra large sizes; bought to sell at $1.25 and $1.50. On sale Friday and Saturday, your choice for.................... **98c**

$1.25 AND $1.50 UNDERSKIRTS FOR 98c
10 dozen Ladies' White Underskirts made of fine quality English cambric cotton with lace and embroidery trimmings, deep flounce with clusters of tucks; extra value at $1.25 and $1.50. On sale Friday and Saturday, your choice for.................... **98c**

Harry Adams

A GREAT OPPORTUNITY
TO HEAR
The Silver Tongued Orator
WM. JENNINGS BRYAN
GRAND OPERA HOUSE
MAY 18th.
Tickets 50c. - - - - - - Gallery 25c.
SEATS RESERVED FREE.
Plan open to ticket holders on the 13th, to others 15th, Auspices of Y.M.C.A.
MR. McILROY WILL SING

FRUIT

SOMETHING NEW IN FRUIT

Delicious Florida Tomatoes and Pineapples at Moderate Prices
Also our regular cut in Oranges, Lemons, Grape Fruit and Bananas
A daily supply of Lettuce, Onions and Celery
Canned Goods: the very best brands of Tomatoes, Peas, Corn, Salmon, Sardines

MINICOLA BROS.
WHOLESALE AND RETAIL
160 Hunter St. - Both Phones 337

Queen's University
Kingston, Ontario.

ARTS, EDUCATION THEOLOGY, MEDICINE SCIENCE, including ENGINEERING.

The Arts course may be taken by correspondence, but students desiring to graduate must attend one session.

ARTS SUMMER SESSION
July 3rd to August 11th.

For Calendars write the Registrar,
G. Y. CHOWN, Kingston, Ontario

MILK BY-LAW TO BE PREPARED; TO BE DELIVERED IN BOTTLES

Recommendation of the Property Committee

Te milk question was the main item of discussion at the meeting of the Property Committee last evening, at which were present Ald. Duncan, chairman; Mayor Morrow, Ald Bradburn, E. H. D. Hall, city solicitor and Dr. McPherson, M.H.O.

The M. H. O. was instructed to prepare a form of by-law with the assistance of the city solicitor which would embody everything that they thought necessary for the proper delivery and care of milk, and to include clauses providing for the purity of milk and that it shall be delivered in bottles which must be strictly clean. This recommendation be submitted to the committee at an early a date as possible. The motion was moved and seconded by Mayor Morrow and Ald. Bradburn.

Ald. Bradburn was strongly for the delivery of milk in bottles. He thought that the milk should be tested and that the milkmen should be compelled to stop changing milk on the streets. The quality of the milk was the most important question in the estimation of the Board. Mr. Hall said that it would cost more to have the milk delivered in bottles but Mr. Bradburn said "well why not let them pay a little more" The Mayor was thoroughly in accordance with the Medical Health Officer's suggestion that a sanitary inspector be appointed.

A letter was read from the Board of Health asking the committee to have all scavengers pay a license of 50 cts. a year in order that the M.H.O. may keep tab on them. Ald. Bradburn moved that the matter be referred to the M.H.O. and the police commissioners.

Nothing was done regarding the question of erecting a fence of some kind on the grounds of the public Library, separating them from the houses just south.

REBUILD BOATHOUSES

Those parties who had boathouses on the bank of the river where the fire occurred recently have asked permission to go ahead and build again. Ald. Duncan said it was many working mens' only source of recreation and pleasure to go down and get out their boats for a sail in the evening, and he thought that they should be allowed to go ahead and build their boathouses again. The Mayor thought that the Council should soon get busy and try and get that water front built up. Finally Ald. Bradburn moved that the committee, with the engineer, at the call of the chairman should go down and inspect the premises.

TESTING APPARATUS

Dr. McPherson was also instructed to go ahead with the purchasing of the milk testing apparatus which will cost about $15 without the motor. He was authorized to go to Toronto and his expenses will be paid. At the same time he will visit London where a meeting is being held shortly to discuss sanitary work.

GARBAGE BY-LAW

The garbage question was not discussed. The fact that the garbage by-law was defeated by such an overwhelming majority in 1908, made it appear in the opinion of the committee that the people did not want a garbage by-law.

Strictly Pure
Maple Syrup

made this year by reliable party in Quebec where the law is stringently enforced to prohibit the adulteration of maple products.

Guaranteed Pure Maple........30c qt.
Maple Syrup mixed...........25c qt.

E. F. MASON, Grocer
429 George St. Telephone 78

Reduced Prices
OF
Beef and Veal
AT
Porter's
Meat Market
410 George St. Phone 333

Best Round Steak	15c lb.
Best Shoulder Steak	12½c "
Best Chuck Steak	10c "
Veal Chops	12½c "
Roasts of Veal	12½c "
7 lbs Best Lard	$1.00

Goods Delivered Promptly.

Porter's Meat Market

The Business World

Is calling you, why not prepare now? The leading mercantile houses of Canada and United States recognize our efficiency.

THE SPOTTON BUSINESS COLLEGES

Have given thousands of young people a good start in life. We can assist you.

OUR HOME STUDY COURSES

Offer unexcelled advantages to those who cannot attend college. Full particulars upon inquiry.

Peterboro' Business College
GEO. SPOTTON - President

TRAVELLING OUTFITS

We are all planning our summer trips and may as well take them in comfort.

Convenient and Modern Style in Grips, Suit Cases, Bags, Satchels, Telescopes, Trunks, etc.
Add very much to the pleasures of travelling. At SHORTLY'S the selection is the largest and newest in the city. We can suit every want in size, style and price. Inspection invited.

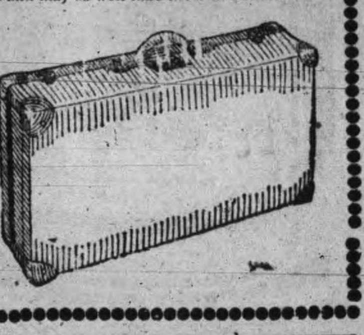

B. SHORTLY
373 George Street. Sign of the Horse

THE ROWING CLUB MINSTRELS APPEAR AT GRAND TO-NIGHT

A Jolly Performance, With Clever Jokes and Catchy Music—Special Numbers That Have Made a Reputation in Toronto—To-night at the Grand

If you want to have a good laugh and thoroughly enjoy yourself for a couple of hours, hear the Toronto Rowing Club Minstrels at the Opera House this evening. There are over fifty young men in the aggregation, all of whom are well worth hearing in their different numbers. The first part of the program will be given by the end men and soloists, assisted by their own orchestra. Amongst the numbers that are to be given are: "Ship Ahoy," by Frank Hill; "Moonlight Glide," by Ed. Pevee; "When you and I were Young, Maggie," by James Bryan, and "Darling Chloe," by Victor Lewis.

One of the hits of the program is "Forget Me Not," sung by Bert. Caldwell, and also the barber shop chord, "You're Gwine to Get Something," sung by Bill Leflamme. The chorus is under the direction of Mr. Charles J. Read, and they have been well trained.

The olio consists of a skit entitled "The Insurance Man," and a sketch by Victor Lewis, formerly of Al. Field's Minstrels. Fine buck and wing dancing will be given by Joe Hill. A musical number of importance will be "On Mobile Bay," introducing Leo Hourigan, "the swell stepper." In this he is assisted by ten of the company.

This is the fourth annual tour of the minstrels, and judging from the previous performances, a good show may be expected.

Wet Weather Makes You Think of
Waterproof Covers
and when you think of these you must think of
J. J TURNER & SONS, Manufacturers
Covers for Man Horse or Wagon

THE MARKET

Potatoes Jumped to $1.25 per Bag—Other Prices

The market this morning was a little more lively than last Saturday but the prices were about the same. Potatoes have jumped 25 cents. A few large turkeys were offered today and several geese. Chickens were fairly plentiful. No beef was noticed and only a little pork.

The following were the prices:—
Eggs—16 and 17cts.
Butter—24 and 25 cents.
Pork—11 and 12 cents.
Turkeys—$3.00 and $3.25.
Geese—$1.25.
Chickens—75 cents.
Potatoes—$1.25 a bag.
Hay—$15 a ton.
Baled Hay—$14 a ton.

Lakefield and Stoney Lake Route

On Tuesday, Thursday and Saturday
until further notice the Steamer "ISLANDA" or "EMPRESS" will leave Lakefield on arrival of the morning train for the lakes, returning to connect with the 4.40 train for Peterborough.

The Stoney Lake Navigation Co.
F. G. YOUNG, Manager.

CORONATION DAY EXCURSION STONY LAKE

The Murray St. Baptist Sunday school will hold their annual excursion on Thursday, June 22 (Coronation Day). Excursion will leave G. T. R. station at 8.30, and via steamer "Stoney Lake" for Juniper Island and other points. Fuller details later.

A Gift That Only You Can Give

What would be better than a Portrait of Yourself? The kind we make? Come now before the rush and let us have the order. We are prepared to give you the best your money can buy.

Louis Mendel
STUDIO — 374½ George Street, East Side
The only Studio on George St.

Merriest and most mirthful Character Impersonations by Vic Lewis at the Minstrels, to-night (Saturday). Finest thing you ever saw. Come on. Matinee at 2.30 p m

PUBLIC LIBRARY NOTES

Some New Books

The following new books have just been placed on the shelves at the library—

Fiction — The Crisis, Churchill; While Caroline was Growing, Josephine Bacon; John Henry Smith, F. H. Adams; Prodigal Judge, Kester; John Winterbourne's Family, Alice Brown; The Woman in It, Garvice; Helen with the High Hand, Bennett; Panther's Cub, Agnes and E. Castle; Red Pepper Burns, Grace Richmond; People of Popham, Mary E. Wemyss, Six volumes of girls' books by Anna Chaplin Ray.

Autobiographical — The Corsican, Napoleon I.

A Year in a Coal Mine, Joseph Husband; Palestine and Its Transformation, Huntington.

The above are all excellent books in their class. The People of Popham and Red Pepper Burns are very nice stories. John Henry Smith has a humorous turn which will appeal to such readers as prefer to have their literature tinctured with mirth.

Attention is directed to the rules and by-laws of the library which appeared in the Review and Examiner of yesterday's date, and particularly to that one dealing with the reservation of books. So many have been disappointed at not being able to obtain certain books on account of their being always out of the library, that it is just as well to reiterate the fact that by depositing the sum of five cents with the librarian any book in the library may be reserved and the depositer assured of getting it in due course. Wherever possible, persons are notified by telephone in order to allow of as little delay as possible in the receipt of the volume.

The public will be interested in knowing that in a short time there will be a great many more books placed on the shelves. Notice of their arrival will be announced at once in the papers.

SCAVENGER WORK DONE

If you have any ashes or garbage you want removed or scavenger work done drop a card to the address below and your order will receive prompt attention. Twenty-five years experience.

E. M. WALLACE, Peterborough P.O.

BARGAINS for LADIES

Canadian Furnishing House

Ladies' Skirts, reg. $9, for	$4.99
Silk Skirts, reg. $12.50, for	$9.95
Women's Suits, reg. $14, for	$5.95
Waists, reg. $5.00, for	$2.49

Millinery

Trim'ed Hats from	$1.98 to $6.50
Flowers from	15c to $1.00
Shapes from	48c to $3.50

BARGAINS FOR MEN

Suits and Overcoats for spring, all greatly reduced.

Pants, regular $4.50, for	$2.99
Shirts, regular $1.00, for	79c
Overalls	49c up to 85c

Don't forget to call at new store, 311 George street, opposite Rex Vaudeville.

Canadian Furnishing House

SNAPPY OXFORDS

The sort that makes a man feel right about his feet—He will not try to hide them under his chair.

Oxfords that fit perfectly at every point and that look well without a hurt in them.

CHOICE MODELS

There are many new shapes and leathers out this season, and you're always sure of the best, when you come here.

$3.50 to $5.00

J. T. Stenson Sons
364 George-st.

WHO'S COMING AND GOING

Mrs. Howard Keegan of Cavanville was in the city to-day.

Mr. and Mrs. D. S. Cairns of Bethany are in the city to-day.

Miss Annie Plummer returned to North Bay after a week's visit with friends in the city.

Mrs. M. S. Soanes and son, Frederick of Toronto, are the guests of Mrs. Harry Soanes, Mark Street, East City

Mr. George Mainorgan, who has been attending Albert College, Belleville, is visiting his parents, Gilmour Street.

MARK TWAIN'S WORKS

If you are interested in obtaining a complete set of all his books at one-half the former price on the easy payment plan, it will cost nothing to get full particulars and anew thirty-two page book "Little Stories About Mark Twain." Address 409 "Review Office."
18d107

Woodmen's Notice

The members of Sherwood Forest Camp, No. 50, W.O.W. are requested to attend the unveiling of the monument to the late Sov. T. J. Blois, on Sunday afternoon, May 14th. The Camp will meet in the S.O.E. Hall at two o'clock, and the members will proceed from there to the Little Lake cemetery.

DEATH OF MRS. J.W. GARVIN AT TORONTO

Passed Away Suddenly at Grace Hospital

Toronto, May 13.—Mrs. J. W. Garvin, of Peterborough, Ont., who recently moved to this city, passed away last evening at Grace Hospital. The cause of death was disease of the heart.

Mrs. Garvin had resided in Barrie, Welland, Woodstock and Peterborough, and in each of those places was highly esteemed for her Christian character and good works. Mrs. (Dr.) Charles R. Sneath, of Broadview avenue, Toronto, and Mrs. John Gilchrist of Palmerston avenue, are sisters; and Mr. Joseph Aupelbe, the well-known merchant of Windsor, Ont., is a brother.

In her immediate family she leaves behind a husband and two adopted children.

The burial will take place at Barrie, Ont., Monday forenoon.

Coal Oil

We have opened a depot for the sale of coal oil at 163 Charlotte Street near corner of George Street, from which place we are now prepared to supply our oil customers at the old prices, delivered to any part of the city. Orders left at China Hall, telephone No. 121, or left at the new address, 163 Charlotte Street, will receive immediate attention.

6d-2w. MACFARLANE WILSON

OBITUARY

Death of Miss Emeline Hazlitt

At the home of her sister, Mrs. Frank Sanderson, Chemong road, Smith, Miss Emeline Hazlitt entered into rest yesterday about ten o'clock.

Miss Hazlitt was the daughter of the late John Hazlitt, Esq., of Otonabee. For the past ten years Miss Hazlitt has resided in Peterborough with her mother, who preceded her a year and a half ago. Since the death of her mother, Miss Hazlitt's health had been steadily declining. In May, 1910, she took a trip to the west, hoping that she might regain her strength. About four months ago she returned to Peterborough and since that time had been a confirmed invalid at times suffering intense pain. Miss Hazlitt had been a faithful member of St. Paul's church. While not able to engage actively in church work, she will always be remembered as one who rendered valuable assistance in connection with the W.F.M.S. She is survived by one brother, Mr. T. G. Hazlitt, Otonabee, and six sisters, Mrs. Hewson, Quill Lake; Mrs. Millar, Toronto, Mrs. Lancashire, Otonabee; Mrs. Dickson, Quill Lake; Mrs. Sanderson, Smith, and Mrs. Johnston, of Lakefield.

Funeral will take place Monday, May 15th, at two o'clock, from the residence of Mr. Frank Sanderson, Chemong road, to Little Lake cemetery.

Death of Lawrence O'Connor

After an illness of about a year's duration, Lawrence O'Connor passed away at an early hour this morning at the age of 49 years.

The late Mr. O'Connor was born in Ennismore and resided there until about five years ago. He was a carpenter and plied his trade in Ennismore and vicinity until coming to Peterborough in 1906, when he took a position as conductor on the Peterborough Radial Railway and was with the company for four years. He won the esteem of his employers and fellow employees as well as the patrons of the service.

A year ago the late Mr. O'Connor became ill and he removed to the residence of his sister in Ennismore, where he gradually sank. He was taken to St. Joseph's Hospital, but as there was no hope for his recovery he was removed to Ennismore last Tuesday.

Those left to mourn his loss are four brothers, Messrs. John, Peterborough; James, Ottawa; Thomas, Seattle; Patrick, Guelph; and one sister, Miss Katherine O'Connor, residing in Ennismore.

The funeral will take place from the late residence at nine o'clock Monday morning to St. Martin's church, and to Ennismore cemetery for interment.

Pianos to Rent.

Pianos and organs rented from $1.00 per month up. Six months' rent allowed in case of purchase. The J. M. Greene Music Co., Limited, Charlotte street.

The third reading of the Veto bill is fixed for Monday next.

LOST

FROM BUGGY, BLACK PADDOCK OVERcoat, between Hunter St. and Crawford's Grove. Reward on return to Review Office. 2d

Amateurs

Headquarters for all supplies for Photographers—Kodacs, Films, etc. Thoroughly up-to-date supplies—just what you need.

Lendrum's Studio
Phone 626 170 Charlotte Street

House Cleaners and Home Providers News

Thousands of customers will be into their house cleaning. Each week brings many lines which have to be sacrificed. One glance at our windows will give you a slight idea of how cheap we can make prices.

4200 rolls Wall Papers, German, American and Canadian make, with borders and ceiling to match up to 20c roll for	9c
3349 rolls embossed and gilt papers, suitable for halls, parlors and dining rooms. See our store windows. Only per roll	15c
600 rolls wall papers, two colors, suitable for pantries, kitchens, attics, etc. You may have 8 rolls and 15 yards of 9 inch border, for	35c
250 yards soft Burlaps, suitable for curtains, colors old gold, blue and red, regular 20c, clearing at per yard	10c
30 Window Shades with insertion, green or white, regular 60c kind, slightly imperfect, claring at	37c
30 cases Toilet Papers, each case contains 100 rolls, each roll has 1000 sheets, we want room. You may have a case for $5.75, or 4 rolls for	25c

One Free to Each Customer
150 Double Wire Carpet or Furniture Beater.
500 Packages Prosperity Washing and Cleaning Powder
30 dozen Baseballs for boys.

One of the above lines will be given with a $1.00 purchase of any line of goods we carry providing you mention this advertisement at the time of sale.

379 George-st Peterborough — **Routley's** — Queen Street Toronto

O'Keefe's PILSENER LAGER

The Light Beer in the Light Bottle

Canadians laugh at any talk of the superiority of "imported lagers".

They know that O'Keefe's "Pilsener" Lager is a purer, better beer than anything imported into Canada.

They know that O'Keefe's "Pilsener" is brewed only of the choicest hops and malt—which cannot be said of any American lager.

"The Beer with a Reputation" 224

THE O'KEEFE BREWERY CO., LIMITED, - TORONTO.

SPRIGS OF SPORT

COLLEGIATE AND PUBLIC SCHOOL BALL LEAGUE GAMES

Dixon's Nine Won From Cresswell's—Centrals 22, King Edwards 10—S. Centrals 8, East City 1.

Although fanning five men in the opening innings of a Collegiate League game at Riverside Park yesterday afternoon, Stan. Cresswell was given ragged support by his team mates, and Dixon and his merry men passed the counting station four times and practically won the contest. The final score was 7—4 against Cresswell.

Huycke, for the winners, pitched some good ball, and when he was hit his men fielded nicely, holding Cresswell's braves to one run until the last of the seventh, when they tallied three times.

There was not much hard hitting, though Cresswell's team usually wield the bat pretty freely. This is the second win for Dixon's and the team have yet to be beaten.

The line-ups were as follows:—

Cresswell's—Taber, 1b; Leahy, 2b; Sheehy, ss; Hatrick, 3b; Cresswell, p; Howden, lf; Carlisle, cf; Lynch, rf; Horsefield, c.

Dixon's—Hill, 2b; Corkery, 3b; Phelan, c; Morrow, rf; Dixon, 1b; Knapman, ss; Christopher, lf; Lees, cf; Huycke, p.

Umpire—M. Ferguson.

CENTRALS WON EASILY.

By meeting Campbell's shoots on the nose in the early part of the game, and keeping up the good work throughout, Centrals won a public school senior contest at Boswell's field yesterday afternoon with a score of 22—10. The batting of both teams, and particularly that of the Centrals, was healthy, but the fielding was slow. Skuce, of the King Edwards, copped a difficult long fly and Ken Routley, for the winners, made a grandstand one hand stab at third cushion. The batteries were:

Centrals—Dobson, Long and Kavanagh.

King Edwards—Campbell, Eakins and Frost.

AT THE OVAL.

South Centrals, with Lefty Parker on the hurling heap, put the East City nine away with an 8—1 score. Batteries:—

South Centrals—Parker and Haskill.

East City—Anderson, Philips and Johnston.

South Centrals and Centrals meet at the Oval Monday afternoon for what promises to be a well played game. Neither team has as yet entered the loss column.

LACROSSE

This is from the Albertan of Calgary: "Tommy Burns has decided to remain in Calgary as a retired boxer and lacrosse player rather than accept the offer of Con. Jones of something like $10,000 a year to play with the Vancouver team. The story, it must be confessed, sounded pretty much like a lot of superheated atmosphere and free advertising when it first appeared; but the offer was made all right. Just to verify the report the Albertan wired to Con Jones, asking him how much truth there was in the statement, and he not only verified it, but added that Tommy has refused the offer, and that another offer, even better, was being sent by mail. Tommy said yesterday that he wouldn't consider any offer at all, as it was an utter impossibility for him to play lacrosse or any other game because of his game knee that he received in the street car accident in Seattle last last winter. While Tommy Burns is the subject, it might be well to mention the rumor that went the rounds immediately following the announcement. It was hinted around that the offer was such an enormous one that it looked like a put-up job to try to get Tommy into the game to prove that his knee was not in such a hopeless shape as he claimed in his damage suit against the Seattle Street Railway. It would be a good investment for that crowd to put up $10,000 plunks to get Tommy into action. It would mean a cool saving of $40,000 for them. But Tommy wasn't born yesterday or the day before for that matter, and won't be the fall guy for any bunco games like that."

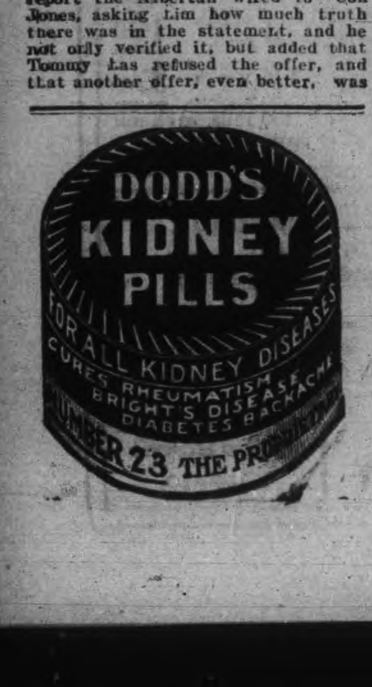

BASEBALL

Dubbie Shea is to get a tryout with the Hamilton ball team of the newly organized Canadian League.

Ross Laing leaves on the 1.01 C.P.R. train, Monday morning, for Montreal where he will reside in future.

Ross is a promising baseball player having caught for the Park Street club in the City League last year.

An important meeting of the Inter-Catholic Baseball League is called for Monday night at the Alphonsus Lyceum.

BASEBALL YESTERDAY.

Eastern League Standing.

Clubs.	Won.	Lost.	P.C.
Rochester	16	3	.843
Toronto	13	6	.684
Baltimore	11	8	.579
Buffalo	8	8	.500
Providence	8	11	.421
Newark	7	12	.368
Montreal	7	12	.368
Jersey City	3	13	.188

Friday scores: Toronto 6, Newark 5; Buffalo 6, Providence 2; Rochester 7, Baltimore 7; Montreal 3, Jersey City 2.

Saturday games: Newark at Toronto, Jersey City at Montreal, Providence at Buffalo, Baltimore at Rochester.

National League Standing.

Clubs.	Won.	Lost.	P.C.
Philadelphia	19	6	760
Pittsburg	14	9	.609
New York	14	9	.609
Cincinnati	11	8	.579
Chicago	13	11	.542
St. Louis	7	13	.350
Boston	8	18	.308
Brooklyn	6	18	.250

Friday scores: St. Louis 6, Brooklyn 3; Chicago 6, New York 3; Philadelphia 9, Pittsburg 5; Cincinnati 18, Boston 8.

Saturday games: St. Louis at New York, Chicago at Brooklyn, Cincinnati at Philadelphia, Pittsburg at Boston

American League Standing.

Clubs.	Won.	Lost.	P.C.
Detroit	22	4	.844
Boston	14	10	.588
Philadelphia	12	9	.571
New York	11	11	.500
Chicago	11	11	.500
Washington	9	12	.428
Cleveland	9	17	.347
St. Louis	5	19	.208

Friday scores: Washington 6, Chicago 5; Detroit 6, New York 5; Boston 6, Cleveland 2; Philadelphia 17, St. Louis 13.

Saturday games: Washington at Chicago, Philadelphia at St. Louis, New York at Cleveland, Boston at Detroit.

JUVENILE LEAGUE

Youngsters Will Have Chance to Win Their Spurs

The City Juvenile Baseball League was organized last night, and the following officers elected—

Hon. President—Dr. Middleton.
President—J. J. Thompson.
Vice-President—Sandford Hall.
Sec'y-Treas.—F. Tait.

The following five teams have entered—

Northern Lights—W. McGraw, manager.
Cubs—R. Smith, manager.
Midgets—E. Smith, manager.
Thistles—G. Matthews, manager.
Tecumsehs—N. Phelan, manager.

Umpires—J. J. Thompson, W. J. Neale, Rev. Father O'Brien and F. Tait.

No player will be allowed to play a game until his certificate has been signed and handed in.

The first league game will be played Thursday next at 4.30 o'clock.

The complete schedule will be published Monday.

$100 REWARD $100

The readers of this paper will be pleased to learn that there is at least one dreaded disease that science has been able to cure in all its stages, and that is Catarrh. Hall's Catarrh Cure is the only positive cure now known to the medical fraternity. Catarrh, being a constitutional disease, requires a constitutional treatment. Hall's Catarrh Cure is taken internally, acting directly upon the blood and mucous surfaces of the system, thereby destroying the foundation of the disease, and giving the patient strength by building up the constitution and assisting nature in doing its work. The proprietors have so much faith in the curative powers that they offer One Hundred Dollars for any case that it fails to cure. Send for list of testimonials.

Address: F. J. CHENEY & Co., Toledo, O.

Sold by all Druggists, 75c.

Take Hall's Family Pills for constipation.

THISTLES WON

Defeated Normalites in Ball Game by 20-4 Score

On the Oval this morning the Normalites were defeated in a game of baseball by the Thistles. Score 20—4.

The Thistles used Parker, Huycke and Lees on the slab. Huycke twirled in a Collegiate game last night, and his wing was a little sore.

The line-ups were:—

Thistles—Knapman, 1b; Lees, l.f.; Kavanaugh, c.; Huycke, p.; Matthews s.s.; Long, 2b.; F. Moran, 3b.; Armstrong, c.f.; Parker, r.f.

Normalites—Moran, 1b.; Smith, c.f.; Bailey, r.f.; Stewart, p.; Donnely, c; Dickson, 2b.; Hall, l.f.; Lean, 3b.

Umpire Dixon.

TENNIS

The Nicholl's Oval tennis courts will be ready for use on Monday providing the weather continues fine.

Found Lafayette's Body.

Edinburgh, May 13.—Digging amid the fire ruins of the Empire Music Hall, in the pit where the counter weights of the iron curtain were sunk, searchers last evening found the body of Lafayette the Great, the vaudeville performer who with a number of his company perished in the fire that destroyed the theatre. A body which previously had been taken from the ruins, supposed to have been that of Lafayette, now proves to have been that of Richards, who acted as Lafayette's double in the carrying out of his illusion.

Another member of the vaudeville company died yesterday, this being the tenth fatality resulting from the fire.

Porcupine

Full information on any Stock sent on request.

ORDERS CAREFULLY EXECUTED

WARREN, GZOWSKI & CO.

Members Toronto Stock Exchange

Traders' Bank Bdg. TORONTO. 25 Broad St. NEW YORK

BICYCLES

AND

BICYCLE SUNDRIES

MOTOR CYCLES

Motor Boat Supplies

Competent Repair Men at Your Service

F. J. R. MacPherson Co.

LIMITED

341 Geo. St. Both Phones 386

Honored by McGill.

Montreal, May 13.—The annual convocation for conferring degrees in arts, applied science, law, dentistry, music at the graduating school of McGill University took place at the Royal Victoria College at three o'clock yesterday afternoon.

Chief Justice Fitzpatrick, who received the honorary degree of LL.D., addressed the students.

The honorary degree of doctor of civil law was conferred upon Hon. E. W. P. Guerin, B.A., B.C.L., judge of the Supreme Court.

Those receiving the honorary degree of doctor of law, besides Sir Charles Fitzpatrick, were Samuel Edward Dawson, Litt.D., F.R.C.S., C.M.G., and Rev. Jean Charlemange Brac, Q. Litt.D., professor of modern languages, Vassar College.

The degree of doctor of music was conferred upon Charles Henry Mills, Mus. Bac.

CATTLE MARKETS.

East Buffalo Cattle Market.

EAST BUFFALO, May 12.—Cattle—Receipts, 300; market fairly active and steady; prime steers, $6.15 to $6.25; butcher grades, $3.25 to $6.

Calves—Receipts, 2400 head; market active and firm; cull to choice, $4.50 to $5.70.

Sheep and Lambs—Receipts, 9000; market active, 10c higher; choice lambs, $6.15 to $6.25; cull to fair, $5 to $6; yearlings, $4.50 to $5; sheep, $2 to $4.60.

Hogs—Receipts, 8500; market active and strong; yorkers, $6.60 to $6.65; pigs, $6.65; mixed, $6.50 to $6.60; heavy, $6.30 to $6.45; roughs, $5.30 to $5.60; stags, $4.50 to $5.

New York Live Stock.

NEW YORK, May 12.—Beeves—Receipts, 2714 head. Market slow; steers, $4.35 to $6.35; bulls, $3.75 to $5.50; cows, $1.75 to $4.70.

Calves—Receipts, 1120. Veals, strong, $6 to $7.75; culls and throwouts, $5 to $5.50.

Sheep and Lambs—Receipts, 7300 head. Steady; clipped sheep, $3.25 to $4.60; clipped lambs, $5.25 to $5.75; wooled lambs, $5.75 to $6.85; spring lambs, nominal; no sales.

Hogs—Receipts, 2800 head; market, easier, at $6.10 to $6.60; pigs, $6.70.

Chicago Live Stock.

CHICAGO, May 12.—Hogs—Receipts, 12,000; market 10c higher; mixed and butchers, $5.80 to $6.33; good, heavy, $5.80 to $6.20; rough, heavy, $5.80 to $5.90; light, $6 to $6.40; pigs, $5.85 to $6.35.

Cattle—Receipts, 1500; market is steady; beeves, $4.95 to $6.45; cows and heifers, $2.40 to $5.65; stockers and feeders, $4 to $5.60; Texans, $4.60 to $5.60; calves, $4.50 to $7.

Sheep and Lambs—Receipts, 10,000; market steady; native, $3 to $4.80; western, $3.50 to $4.80; lambs, $4.50 to $6.65; western, $5.25 to $6.70.

Killed by Fall From Ladder.

Brockville, May 13.—Mrs. James Stewart of Putnam's Corners died at her home as the result of a fracture of the skull while housecleaning. She slipped from a ladder and fell, striking her head on some crockery. The woman never regained consciousness. She was 60 years old.

SHE WAS SURPRISED

When Dr. Morse's Indian Root Pills Cured her Chronic Liver Complaint

Mrs. R. Smith, of Winnipeg, Man., tells an interesting story of relief from almost intolerable sufferings:

"I can hardly tell you how great my sufferings have been. Chronic liver complaint accompanied by biliousness were a daily source of trial to me. Every day I experienced the sickening effects of these ailments. I longed for some medicine that should permanently drive them away.

Hearing of Dr. Morse's Indian Root Pills, I thought they were worthy of a trial. My surprise was indeed great. From the very first I experienced relief. Continuing with them I found my troubles were slowly but surely leaving me, and before long I once more knew what it was to be free from the harassing effects of the ailments that had long sickened and weakened me. So great is my faith in Dr. Morse's Indian Pills that I shall never on any account be without them."

Dr. Morse's Indian Root Pills cure Bowel and Kidney as well as Liver troubles, and keep you healthy. 25c a box at your dealer's. 14

Bicycle Talk

IT PAYS YOU

To have your wheel cleaned and overhauled as dust and grit makes hard work of wheeling and soon destroys the bearings. See our line of new and re-built wheels.

MILLARD'S

BICYCLE SHOP

Hunter St., near Aylmer. Phone 1256

RUTHERFORD GRIME

Motor Car Line

Time Table up to June 10th, 1911

Cars are open for use every hour to parties of from 7 to 14, $4.00 per hour. Parties going out of town $12.00 per half day or $24.00 per day. Any number up to 14, and within a radius of 20 miles from city — Over this distance, extra charge will be made. For one or two persons going out to nearby villages, special contracts will be made. Garage — No. 195 Simcoe St.

Phone No. 841.

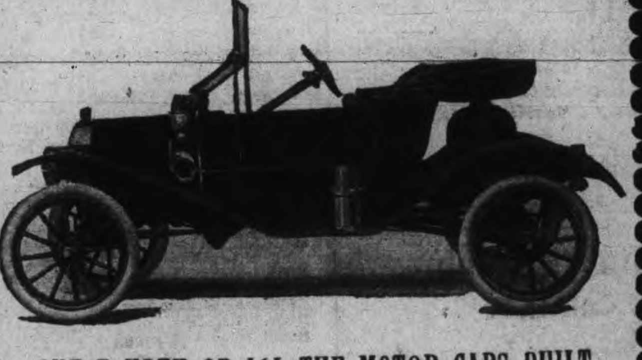

ONE FOURTH OF ALL THE MOTOR CARS BUILT IN AMERICA IN 1911 WILL BE

Ford Model T's

It has been estimated by Motor Car Manufacturers that 150,000 automobiles will be built in 1911. Out of this immense quantity 37,500 will be FORD MODEL T's built by the Ford Motor Company.

There is a reason for this exceptionally large number of FORDS and FORD popularity.

The demand for a car of Ford design and Ford quality has been so great that a yearly output of over 30,000 Model T's has been required to supply the demand of buyers.

Ford design and construction, Ford quality in material, strength, durability and service, and ECONOMY in UP-KEEP are features which have caused FORD to manufacture this season ONE-FOURTH of all the cars built in America.

Call and See Them

Joseph J. Duffus

District Representative

309 George St., Peterboro Phone 255

THE ONTARIO CONSOLIDATED MINES, Limited.

AUTHORIZED CAPITAL $350,000.00 PAR VALUE OF SHARES 25c EACH

10 acres in the richest part of Cobalt, the world's most famous Silver Field. 4 acres prospected, showing 6 well defined calcite veins. Shaft 60 feet deep and all necessary buildings on property.

Write for prospectus, maps and special letter.

APPLICATIONS FOR STOCK FILLED IN ORDER OF RECEIPT.

FOR FURTHER PARTICULARS APPLY

MERSON & CO.

Members Standard Stock and Mining Exchange

16 KING ST. WEST, TORONTO, CANADA.

Chest Inflammation

Suffered From a Heavy Cold, Pleuritic Pains in Side—Constant Coughing.

"Anyone that goes through all that I suffered last winter will appreciate the value of a remedy that cures like Nerviline cured me." These are the opening words of the solemn declaration of E. P. Von Hayden, the well-known violinist of Middleton. "My work kept me out late at night, and playing in cold drafty places brought on a severe cold that settled on my chest. I had a harsh racking cough and severe pains darted through my sides and settled in my shoulders. I used different liniments, but none broke up my cold till I used Nerviline. I rubbed it on my neck, chest and shoulders, morning and night, and all the pain disappeared. Realizing that such a heavy cold had run down my system, I took Ferrozone at meals, and was completely built up and strengthened. Since using Nerviline I have no more colds or pleurisy, and enjoy perfect health."

Nerviline CURES CHEST COLDS

It's because Nerviline contains the purest and most healing essences and medicinal principles, because it has the power of sinking through the pores to the kernel of the pain—these are the reasons why it breaks up colds, cures lumbago, stiffness, neuralgia, sciatica, and rheumatism. Refuse any substitute your dealer may suggest—insist on Nerviline only. Large bottles, 50c, trial size 25c. Sold everywhere, or The Catarrhozone Co., Kingston, Ont.

LOCAL CHURCH CALENDAR

SUNDAY, MAY 14TH, 1911

ST. PETER'S ROMAN CATHOLIC.

Low mass 8 a.m., 9.15 a.m.
High mass 10.30 a.m.
Vespers 7 p.m., with sermon.

ST. JOHN'S CHURCH.

Rev. Canon Davidson, rector.
Rev. Carpenter, curate.
Fourth Sunday after Easter.
Holy Communion 8.30 a.m. Brotherhood of St. Andrew. Corporate Communion. Special invitation to men.
11 a.m.—Matins and sermon.
Offertory 398, "Ancient of Days."
Recessional 477, "Hark! Hark, My Soul."
Sunday school and Bible Class 3 p.m.
Class for youths and men in upper vestry. Rev. Chas. Carpenter continues "History of the Church of England.
Evensong and sermon 7 p.m.
Gloria 21. Magnificat 174, Nunc Dimittis 76.
Offertory 180, "Hail! Festal Day."
Rehearsal of "Zadock the Priest," after evensong.

ALL SAINTS'.

Rev. H. R. Trumpour, M.A., B.D.,
4th Sunday after Easter.
8 a.m.—Holy Communion.
11 a.m.—Morning prayer and sermon. Subject, "Peace."
3 p.m.—Sunday school and rector's Men's Bible Class, Mr. Sisson's Ladies' Bible Class.
4.10 p.m.—Holy Baptism.
7 p.m.—Evening prayer and sermon. Subject. "The Apostle Bartholomew." The rector will preach at both services.

ST. LUKE'S CHURCH.

Rev. F. J. Sawers, rector.
Holy Communion at 8 o'clock.
Morning service at 11 a.m.
Sunday school and Bible Class at 3
Evening service at 7 p.m.

ST. ANDREW'S PRESBYTERIAN.

Rev. Jas. Rollins, B.A., minister.
11 a.m.—Divine service. The minister will preach.
3 p.m.—Sunday school. Young Men's Bible Class, teacher Mr. McKone. Young Women's Bible Class, F. E. Kerr, teacher.
7 p.m.—Divine service. The pastor will preach. Subject, "Enthusiasm."

ST. PAUL'S PRESBYTERIAN.

Rev. R. Pogue, pastor.
10 a.m.—Meeting of Boys' Brotherhood.
10.30 a.m.—Congregational prayer meeting.
11 a.m.—Morning worship. Sermon by the pastor on the text, "What Then Shall This Child Be?"
3 p.m.—Sabbath school.
3 p.m.—"Mitto" adult Bible Class, taught by Rev. R. Pogue.
3 p.m.—Young Men's Bible Class, taught by Inspector Mowat.
7 p.m.—Evening worship. Sermon for young people on "Ideals."

KNOX PRESBYTERIAN.

Rev. H. J. Keith, M.A., B.D., pastor,
10.30 a.m.—Congregational prayer meeting in Brotherhood room.
11 a.m.—Morning service conducted by Rev. H. E. Abraham, of St. Paul's church, Port Hope.
3 p.m.—Brotherhood meeting, Sabbath school and Bible Classes in lecture hall.
7 p.m.—Evening service conducted by Rev. H. E. Abraham, of Port Hope.

GEORGE ST. METHODIST.

Rev. Isaac Couch, M.A., B.D.
10 a.m.—Class meeting.
11 a.m.—The pastor will preach. Subject, "Breathing the Holy Spirit."
2.30 p.m.—Sunday school and Bible Class.
7 p.m.—The pastor will preach.
Monday 8 p.m.—Epworth League.

CHARLOTTE ST. METHODIST.

Rev. Geo W. Henderson, pastor
Decision Day and quarterly communion services.
10 a.m.—The prayer hour.
11 a.m.—Public worship. Sacrament of the Lord's supper.
2.30 p.m.—The Sunday school. The Men's Bible Class.
7 p.m.—Public worship. Reception of members and the sacrament of the Lord's supper.
Monday 8 p.m.—Regular meeting of the Epworth League.

MARK ST. METHODIST.

Rev. C. H. Coon, pastor.
10 a.m.—Quarterly fellowship meeting in the school hall.
11 a.m.—Quarterly communion sermon by the pastor, followed by the Sacrament of the Lord's Supper.
2.45 p.m.—Sunday school.
7 p.m.—The pastor will preach.
At Stewart's Hall, Otonabee, a communion service will be held at 2.30 o'clock. Rev. J. G. Brown will preach.

ST. JAMES' METHODIST.

Rev. J. G. Brown, M.A., pastor.
10 a.m.—Class meeting.
11 a.m.—Morning worship.
2.30 p.m.—Sunday school and Bible Classes.
7 p.m.—Evening worship.
Monday 8 p.m.—Epworth league.
The usual Wednesday night prayer meeting is withdrawn to give all a chance to attend the District Epworth League convention in George street church.

MURRAY ST. BAPTIST.

Rev. J. R. Webb.
11 a.m.—The pastor will preach.
3 p.m.—Sunday school. Mr. Elcome's Bible Class. Mr. Petit's Teacher Training Class. Class for young men, the pastor.
7 p.m.—The pastor will preach.
Wednesday 8 p.m.—Prayer meeting.

PARK ST. BAPTIST CHURCH.

Anniversary services. Special preacher, Dr. Sowerby, of College street Baptist church, Toronto.
Services 11 a.m. and 7 p.m.
Anniversary tea and platform meeting Monday evening. Tea served from 6 to 8.15.
All made welcome.

ASSEMBLY HALL.

The gospel will be preached D. V. to-morrow night at 7 o'clock in the Assembly Hall, George street, four doors north of market hall, by W. P. Douglas.
No collection. All invited.

FIRST CHURCH OF CHRIST SCIENTIST.

378 Aylmer street.

Services as follows:—
Sunday, 11 a.m. and 7 p.m.
Sunday school 12.15 p.m.
Wednesday 8 p.m. testimony meeting.
A free reading room open Monday, Wednesday and Saturday from 2 to 5 p.m.
Subject for Sunday, May 14th, "Mortals and Immortals."
Seats free, all are welcome.

BETHANY TABERNACLE.

Rev. John A. Fee, pastor.
Services at 11 a.m. and 7 p.m.
Sunday school and Bible Classes at 3 p.m.

GOSPEL HALL.

Hear evangelist John Gilchrist in the hall to-morrow night. He will defend the Bible statement concerning the atonement and endeavor to make clear man's part in the redemption wrought by Christ.
All invited.
Open air song at 6.45.
All other meetings as usual.

SALVATION ARMY.

Ensign Merritt, officer in charge.
9.45 a.m.—Bible Study Class.
11 a.m.—Morning service.
2 p.m.—Sunday school.
3 p.m.—Free and Easy meeting.
7 p.m.—Evening service.

BEAUTIFUL EYES

are made beautiful by long, silky lashes, and well defined, lustrous brows. Eyes, like diamonds, depend on their setting. The beauties of the face are lost if the eye brows are thin and scanty; and the lashes are short and lifeless. Parisian Lash Lustre grows beautiful, soft, silky lashes. It has done so for society women throughout Europe, and it comes here well recommended to do the same for you. Parisian Lash Lustre is not a dye or colorator, but a scientific preparation for beautifying the eye lashes and brows. Our guarantee goes with every box of Parisian Lash Lustre. A two weeks' treatment will bring beauty to your eyes that you have never before possessed. By mail, prepaid, in opal boxes, on receipt of price, fifty cents. B. V. Marion, sole distributer, Bridgeburg, Ont.

MOTHERS' DAY TO-MORROW

A movement which has proved a very popular one is that of observing the second Sunday in May as "Mothers' Day" by wearing a white carnation. Although only started last year already it has spread widely. In Canada the sponsor for the movements is W. G. Rook of Toronto, President of the Canadian Home Journal. He is receiving cordial assistance from the press and the pulpit.

In the May issue of Canadian Home Journal there is a strong appeal for the observance.

"The small boy with his cut finger, the tiny girl with her torn frock, make an immediate chase for 'Mother' sure of a wisdom that will repair the injury even if some wholesome advice be thrown in about, 'not [illegible] again.' Then came the im[illegible] years when the exclamation 'Mother is so old-fashioned' and 'Mother doesn't understand that things are different now,' are constantly heard. But the years, those unhalting years, march steadily by, and we hear the man and the woman, with their own stern problems to solve, admitting regretfully—'I believe mother was right,' and 'I wish I'd done as mother advised me.'

So, on the breath of a white carnation, on the second Sunday of May will come back the old time memories with their childish joy and pain. It may bring the keenest sorrow in 'remembering happier things' or it may be but a badge in honor of the living mother."

A very touching little episode occurred last May in a very well-known and prominent Toronto family. On the Tuesday morning after Mothers' Day the postman brought a letter from a member of the family who had been a wanderer and rather a black sheep for many years, addressed to the mother of the group. As that dear old person had been with the angels for some time, the letter was opened by a daughter who read as follows— "Dear old Mother—The nurse in the hospital where I am has been telling me about Mothers' Sunday, and I have made up my mind to write to you. I am not long for this life, being far gone in illness, but if you are still alive, I want you to know that I am thinking of you on Mothers' Day. I enclose the white flower nurse pinned on me this morning. Good-bye dear old mother."

CURE THAT COLD

This is Quickly and Pleasantly Accomplished If You Use

Catarrhozone

Catarrhozone will relieve colds almost instantly and in a few hours will cure completely. If it is old-standing asthma or bronchitis its quick and curative results will astonish you.

Catarrhozone is little drops of healing medicine carried by air to the sore and diseased parts. You breathe them through the Catarrhozone Inhaler and they spread throughout all the air passages.

It is sense as well as healing, because Catarrhozone is a germ killer, a healer and restorer of weak tissues, because it is so prompt and certain in its results, better than any other remedy for diseases of the throat, lungs and bronchial tubes, and it is neither alcohol, morphia or cocaine—all dangerous.

Tens of thousands have used Catarrhozone without reporting a single case of failure to cure diseases of the throat and lungs and nasal passages. Remember, CATARRHOZONE is taken in air, and is little drops of healing for the throat, nasal passages, or lungs. It always does cure—is guaranteed.

Price 25c., 50c., and $1.00 at all druggists or by mail, post paid, from The Catarrhozone Co., Buffalo, N.Y., and Kingston, Canada.

A Sure Tip.

London, May 13.—For the first time in two weeks, William Hayden has taken the index finger of his right hand from the tip of his nose. It was a long time to remain in one position, but Mr. Hayden will think the results worth the inconvenience, for now he has a fine tip to his nose where formerly he had none.

Yesterday morning the cartilage of the finger was cut away and there to the end of the nose stuck that cartilage.

Only one thing remains to be done, where the finger nail was, a piece of skin will have to be grafted, but that will be easily done in a week or two.

THE BRIGHTEST DAY FOR EVERY WOMAN

Comes With Good Health through the Use of Dr. Williams' Pink Pills

Her brightest day for every girl and every woman is the day when she looks well, feels well and is well; but with most of the fair sex such days are rare. Instead they suffer from a painful langour, have a terrible weakness in the back, headaches that make everything seem blurred, and a ceaseless aching in the limbs. These and other trials afflict girls and women through the lack of rich, red blood nature is calling for. Dr. Williams' Pink Pills have given the joy of real robust health to thousands of women who are happy to-day because these Pills actually make the rich, red blood that makes weak ones well and strong. This statement has been proven over and over again. Here is further proof from Mrs. C. J. Brook, Manitou, Man., who says: "After a busy time of relaxation, and a strenuous two and a half months normal course, in March, 1906, I began teaching school. I had a heavy rural school, with a large attendance, and consequently a large number of grades, thus I found the work a great nervous strain. This added to the overwork of study, previous to teaching, soon resulted in a "run down" condition. When vacation time came I did not pay much attention to my condition as I thought the holidays would fully restore me, but as I resumed work again I soon found this was not the case. One morning when I came to breakfast everything reeled before me and I almost fainted away. The lady with whom I was boarding advised me to take Dr. Williams' Pink Pills. She always spoke very highly of them, her daughter having used them with the most beneficial results following a severe attack of inflammatory rheumatism. I decided to take her advice, and had only taken a few boxes when I began to improve in health—and such an appetite as I had. I rapidly gained health, my face had a healthy glow, and I gained in weight. I have since often recommended Dr. Williams' Pink Pills to others who have used them with equally beneficial results, and I believe the Pills to be a standard remedy for the ills for which you recommend them."

You can get these Pills from any medicine dealer or by mail at 50 cents a box or six boxes for $2.50 from The Dr. Williams' Medicine Co., Brockville, Ont.

SIR WILFRID GOES TO CONFERENCE TO FIGHT IMPERIAL FEDERATION

His Organ, Le Canada, Tells French Readers the Reason the Chief Goes to London.

Le Canada, May 9.

The Conservatives appear astonished because, after having signified his intention of remaining in Canada and continuing the fight against the obstructive tactics of the Opposition Sir Wilfrid Laurier has finally decided to delay the fight for some months in order to take part in the Imperial conference. The reason for this decision is apparent.

Until recently the programme of subjects to be discussed at the Imperial conference contained only the natural development of questions upon which the autonomous colonies had expressed themselves at previous conferences. Since their new elements have made their appearance in the programme submitted by the colonies and among the subjects the Imperial Government proposes to introduce. Interpolated recently in the Commons the Imperial Government stated that it had elaborated a measure which would permit it to consult the autonomous colonies upon questions relating to the exterior affairs of the Empire. Even more recently there has been suggested a new federation project under which it is proposed to form a sort of confederation of five states: The United Kingdom, Canada, Australia, New Zealand and the South African union. This confederation would have as its centre an Imperial Council, in which the five confederated States would be represented, and which would consider questions concerning the exterior policy of the Empire. It will be seen that the Imperial Federation scheme is once more upon the carpet, with the inevitable diminution of our autonomy as a result.

The Liberal party has always opposed Imperial Federation, which would deprive us of our autonomy and leave us one of the five states of a confederation in which we would only have, at the most, one vote out of five, and which would involve us, in view of the imperialistic tendencies of certain other states, in the risk of being perpetually in a powerless minority.

From our point of view, the situation has, therefore, become serious and the presence of Sir Wilfrid Laurier at the conference is absolutely necessary to save our international status from this imperialistic evolution. It is not reflecting upon any of his colleagues by whom he might have been replaced to say that Sir Wilfrid, with his prestige and his marvelous diplomacy, of which we have already been furnished proof, could alone face the situation and turn aside the storm which threatens our autonomy.

All Canadianism, regardless of party, who have taken the watchword, "Canada before all," will recognize that the presence of Sir Wilfrid Laurier has become under these circumstances absolutely necessary. All Conservatives, as well as Liberals, should, under the circumstances, felicitate themselves that Canada will be represented at the Imperial Conference by Sir Wilfrid Laurier, and not by Mr. R. L. Borden.

THE LAW MUST BE MADE CLEAR

Toronto Saturday Night.

The now celebrated Hebert marriage annulment case will, in all probability find its way eventually to the Privy Council. This is as it should be. There can be no two sets of laws regarding marriage and divorce in this country. In the Hebert case the issue is clear. There are none of the attendant legal complications which surround many other cases of a somewhat similar nature. While familiar to most, a short resume of the case will do no harm.

Mr. and Mrs. Hebert were married on the 14th of July, 1908, by the Rev. William Timberlake, Methodist minister, of Montreal, who is authorized by the statutes of Quebec to perform marriages. Both of the parties were members of the Roman communion, but Mr. Timberlake was not aware of this. After they had lived together for some time, and had one child, the case was brought to the attention of the Archbishop of Montreal, who issued a decree declaring the marriage null and void.

The case then came before the civil courts, and the judge has given civil effect to the ecclesiastical judgment. The ground for the action of the church and the civil court was, not that the woman had been unfaithful to her vows, nor even because there was any other legal bar to the marriage, but solely because the marriage was not solemnized by a Roman priest.

The law in Quebec is different from that in other provinces, and it is contended that it would support the rules which any religious communion, recognized by law, might enact concerning marriage. But as the Roman communion is the only one which has such rules as the one which has been invoked in the Hebert case, it means that the Protestant communions are placed in a most peculiar position.

If a child is once baptised by a Roman priest, that child is thereby made a Romanist. Even if that child is brought up a Protestant, and has been a member of the Protestant church for years, the Roman communion still claims him, and it would seem that even in such a case his marriage would be null and void unless performed by a Roman priest.

Bishop Farthing, of Montreal, in discussing the matter recently in the Anglican Cathedral, declared that there is a grave doubt as to the proper interpretation of the law of the province of Quebec on this question, and pointed out that "In March, 1901, Mr. Justice Archibald, in the Delpit case, gave judgment that the marriage of two Romanists before a Protestant minister was legal. He gave a very clear and exhaustive statement of the law upon this point. Mr. Justice Torrance also, in the case of Burns vs. Fontaine, upheld the legality of a Protestant solemnizing the marriage of two Romanists.

"We cannot submit to see marriages thus dissolved," said the Bishop. "We do not desire to interfere with any disciplinary measures the Roman communion or any other communion may enact for its own members. If they choose to say that none of their faithful shall be married by any but a priest or minister of their own, that is a family matter; they are within their rights. But if two Romanists disobey that order and are married by another—it matters not if he be an Anglican priest, a Methodist or a Presbyterian, by anyone declared by authority of the state to be a competent person for the performance of marriage—then they incur ecclesiastical penalties and the Roman authorities, or the authorities of any communion, whatever it may be, have a right to inflict what penance they desire, if the parties concerned are willing to submit; but they cannot be allowed to touch the legality of the marriage so contracted, not to affect the civil status of the man and wife, nor of their lawful issue."

Canon Roy, Vice-Chancellor of the Roman Catholic Archdiocese, issued a statement in reply to Bishop Farthing, in which he says—"In asking that this impediment be upheld we are asking no favor. We simply ask that sacred agreements be observed. We simply demand rights guaranteed us by the constitution of the country. It seems to be forgotten in certain quarters that it was in virtue of a treaty that Canada was ceded to Great Britain, that in these treaties there are conditions guaranteeing to Catholics full liberty in religious matters, and that the various constitutions which have been drawn up, including the Act of Confederation, maintain these rights in entirety. It is useless to protest against the action of the church in claiming certain rights in connection with marriage as a sacrament. She will continue to pass laws on marriage, and if, in following this course of action, she comes into conflict with the legislation prevailing in certain countries, one cannot throw the blame upon her shoulders. One could hardly expect her to accommodate her rulings to the laws of each country."

On the contrary, this is just exactly what one would expect any church, Roman or Protestant, to do, conform to the laws of the country. As a matter of fact, the Roman church has done this very thing in Germany and in Hungary, where at the moment the Ne Temere decree has no effect, owing to governmental intervention.

The treaty under which Canada was ceded to Great Britain did guarantee full religious liberty to Catholics, as the Rev. Canon Roy states. There is no room for argument on these premises, but at the same time it is very doubtful indeed if this treaty or the Act of Confederation can, as he states, be made to read that Catholics or any other sect may start out making decrees which conflict with the common laws of the land, and this is what the Ne Temere decree would seem to do.

If the Treaty of Paris, the British North America Act and the Act of Confederation, gives one sect privileges which conflict with the civil and religious rights of the balance of the community, there is but one thing to do, and this is to abrogate the Treaty and amend the Acts.

Everybody entering Canada in sleeping cars will be required to fill out statement forms for immigration officials.

IMITATION is the most sincere form of flattery. That is why some dealers advertise various kinds of Scranton Coal. There is only one genuine—that is the

D.L. & W. SCRANTON

We sell it at the following prices for May.

Stove and Egg............$7.00
Chestnut..................$7.25
Pea Coal..................$6.50

R. Hicks & Co
248 MURRAY STREET

Coal Results

¶ We sell the very best quality of hard coal, as good as we know how to buy.

¶ Are you getting results from the coal you are now using? Are you sure it is good? Are you burning it the right way?

¶ There is a deal of difference in how you handle the range or furnace. Our long experience tells us that fact, and we are ready to advise any in doubt as to the best way to make use of coal as fuel.

MAY PRICES FOR COAL
Egg and Stove $7.00 per ton
Nut $7.25. No. 2 Nut $6.50 ton

THE PETERBORO FUEL & CARTAGE CO. LIMITED
162 Charlotte-St. Telephones—(Bell 261 270, (Machine)—270.
134 Aylmer-St. Tel. Bell 302

OWES HER HEALTH

To Lydia E. Pinkham's Vegetable Compound

Scottville, Mich.—"I want to tell you how much good Lydia E. Pinkham's Vegetable Compound and Sanative Wash have done me. I live on a farm and have worked very hard. I am forty-five years old, and am the mother of thirteen children. Many people think it strange that I am not broken down with hard work and the care of my family, but I tell them of my good friend, your Vegetable Compound, and that there will be no backache and bearing down pains for them if they will take it as I have. I am scarcely ever without it in the house.

"I will say also that I think there is no better medicine to be found for young girls to build them up and make them strong and well. My eldest daughter has taken Lydia E. Pinkham's Vegetable Compound for painful periods and irregularity, and it has always helped her.

"I am always ready and willing to speak a good word for the Lydia E. Pinkham's Remedies. I tell every one I meet that I owe my health and happiness to these wonderful medicines."—Mrs. J. G. JOHNSON, Scottville, Mich., R.F.D. 3.

Lydia E. Pinkham's Vegetable Compound, made from native roots and herbs, contains no narcotics or harmful drugs, and to-day holds the record for the largest number of actual cures of female diseases.

LUMBER

And builders' materials of all kinds—Shingles, Scantlings, Joist and Bill Stuff—Mouldings, Casings and Base and all kinds of finish. Boxes and Box Shooks.

ALF. McDONALD ESTATE
Point St. Charles Mills

EAST CITY
COAL
And Wood Yard

MAIN OFFICE—111 Hunter Street East
Phone 96

All sizes of the best mined Coal delivered promptly to all parts of the city. Terms strictly cash.

MAY PRICE
Egg......$7.00 ton | Nut......$7.25 ton
Stove......$7.00 ton | 1 2 ton $3.65
Pea or No. 2 Nut......$6.50
Mixed Wood, $4.50 per cord. First class Tamarac

WEIR & O'BRIEN
ARCH. WEIR — JAMES O'BRIEN

Lehigh Valley
COAL

Best in the World

— May Prices —
will be as follows—:
Egg and Stove Coal $7.00 per ton
Nut Coal.........$7.25 per
Pea Coal..........$6.50 per ton
Also first-class Hardwood $6.00 per cord. Cutting & splitting extra

— FOR SALE BY —
J. E. A. Fitzgerald
Both Phones 111

BURN
"OCCO" SCRANTON
COAL
"THE VERY BEST"

Bell Phone 116

Machine Phone 116

MAY PRICES
Egg Coal............$7.00 per ton
Stove Coal..........$7.00 per ton
Nut Coal............$7.25 per ton
Pea Coal............$6.50 per ton

Dry Hardwood and Slabs, cut and split as required.

Robt. Fair & Co. Limited

Complete Assortments ... in ... Every Department

It is always a pleasure to shop at Fair's with these remarkable offerings of new merchandise at prices away below the average:

Silks! Silks! Silks!

Natural Shantung Silk, 36 inches wide, suitable for Coats and Dresses, at the special prices **50c and 75c yard**

Pongee Silks in all the latest colors, grey, sky, pink, black, brown, old rose, mauve and green, the very latest for summer dresses. **59c yard**

23 inch Twilled and Satin Foulards in the very latest shades and patterns. Special **85c, 90c and $1.00 yard**

Shot Silk; the very newest shades, the right thing for fancy summer dresses. Our price only **$1.00 yard**

Neckwear

The very best styles of the season in Jabots, Fancy Wash Collars, Wash Belts, Allover Lace Collars, Neck Frills, Coat Collars, and Embroidery Collars, at special prices **25c, 35c, 50c, 75c, $1.00 each**

Black Silk Gloves

12 button length Black Silk Gloves, very fine quality. While they last **50c pair**

Hose to Match the Gown

Is one of the summer fashion notes from Paris. That means that the good store must keep a stock not only of the primary colors, but of most wanted shades. Our stocking department is splendidly ready with an array of colors that will satisfy almost any demand.

Motor Veils Are in Spring Array

Fashion and utility both speaks for Veils at this season. They are smart, and then they protect complexion and hat from spring dust. Special, 1½ yards long, in all colors. **$1.50 each**

If your planning a Fancy Waist, Dress or Suit, come and see our dressmaker about it. She will help you decide.

MAYOR MORROW TELLS WHY

(Continued from page 1)

the Minister which he readily consented to do.

Permit a digression here. Mr. Duggan knew that the application had been made for this report within a couple of days after the application had been sent in, yet he had members of the Council come to his office, when he talked to them about power, and gave them to understand that the Power Committee would not do anything, because I was in some way interested in the Electric Power Co., and was opposed to securing power for the city.

Again, later, once at any rate, he repeated this and endeavored to cause suspicion and division in the council and to make my colleagues believe that I was acting contrary to the city's interests; his reasons for this can be readily imagined. At the same time he knew one of the steps Ald. Bradburn and I had taken, and his insinuations in regard to myself were entirely untrue. I have not directly or indirectly, near or remote, any interest in the Electric Power Co. or any other electric power company, and if any relative or business associate of mine has any interest in any such company, I am not aware of it. No one has ever tried to influence me nor so far as I know, Ald. Bradburn in the matter, and as I said, Mr. Duggan knew of one of the steps we had taken, and must have known that in interfering with the action of the council he was acting in an improper and discourteous manner.

Returning to the direct subject of the power report, Mr. T. E. Bradburn went to Toronto, and tried to see Mr. Beck, but as is well known, he is one of the busiest men in the Province, and Mr. Bradburn did not see him that day. Mr. Duggan was in Toronto the same day, remained over the second day, and finally saw Mr. Beck and got him to come to Peterborough with the report to a meeting of citizens, privately invited to a private house. Mr. Beck, however chivalrous he may be in the matter, understood that Mr. Duggan represented the city, and that he (Mr. Beck) was coming to an authorized meeting. The report was read there and published before it reached the Council.

Mr. Duggan obtained possession of a report that he knew belonged to the Council and made use of it as he saw fit.

There have been several explanations given in defence of this. At the gathering where the report was presented Mr. Duggan was given credit, as the newspaper reports show, for having the report made by the Hydro Electric Commission, and accepted it.

He treated the report as if it were his by giving it out. Yet he knew that the Mayor had made the application on behalf of the Council that secured the report. Then we were told at the Council meeting by the deputation from the Board of Trade, that Mr. Duggan did not know that Mr. Beck was bringing the report, although Mr. Duggan had informed citizens that it would be at the meeting several days before it was held, and before he knew Mr. Beck would come, showing that his getting possession of the report was premeditated. He also, according to his advocate, Mr. O'Connell, says he asked me in January to apply for the report. That is untrue. He did not suggest a report from the Commission and the obtaining of that report was an act due entirely to the committee alone, in conjunction with Mr. T. E. Bradburn.

Further, when the engineers came to the city and saw Mr. Duggan, who was aware that the Council had taken action in this matter, in some way it happened that the engineers did not call on me or any member of the Council, as Mr. Beck had said they would do, and expected they would do, and in addition to this, the public were led to believe that the city held an option on the Otonabee Power Company's property, which was not correct.

The Council is censured by the learned counsel, who has advocated Mr. Duggan's cause, because they did not take measures to have the votes brought out on the Independent Tire Co. by-law, but Mr. Duggan had a meeting to organize for that purpose, and the meeting was reported in the press, but I was not informed of the meeting, nor, I believe, was any member of the Council. If, then, the Council had attempted to take any action it would have been in conflict with the Commissioner's efforts, and would have caused confusion, which would have done no good.

Mr. O'Connell says the members of the Council have misconceived the position they occupy. Again he is wrong. We know that the city is not yet governed by Commission, but that we have been elected by the people to transact their business; that we have taken an obligation to do it to the best of our ability, and that we are doing, and we do not propose to be driven by a few citizens, however estimable they may be, into any action that we are convinced would be contrary to the interests of the citizens, whose trustees we are. We are responsible to the people for our course, and let me tell Mr. O'Connell that not for the position of Mayor of the city, and it is one I am very proud of holding, would I take a course that I was convinced was not in the interests of the ratepayers. And further let me tell him that I believe the action of the Council meets with the approval of a large majority of the electors, and that most of those whom he or Mr. Duggan has succeeded in enlisting as his supporters in this matter have become so because they had been misled, and still further, that he (Mr. O'Connell) has been seriously misled himself.

It is said that the members of the Council are displeased because they were ignored by the commissioner in the matter of the report. That is quite true; the report should have come to the Council. The Council is the representative body; its members were chosen by the people, and it represents the people. The members, consequently, resent being ignored, and their business taken out of their hands. The report was asked for by me, for the Council, and Mr. Duggan had not a shadow of a claim to it, and no reason, whatever, for the course he pursued.

But this is not merely a question of the dignity of the Council, neither does the question stop with a consideration of the propriety of Mr. Duggan's course. There is the important question of the effect on the business and the interests of the city. That is one reason that has so far kept me silent.

In the report it is stated that the price of the Otonabee Power Co.'s property is $225,000, and that that price is reasonable, and details are given. Such a statement in the report coming into the hands of the Council would be quite proper. The Council could then take up the matter with the company, make further enquiries, and endeavor to make a bargain for the city. But when that report is placed in the hands of the Otonabee Power Co., as it was through Mr. Duggan's interference, there is no longer any probability of the Council making any bargain with that company, except by paying them the full $225,000 or more. This is one consideration that weighed with the members of the Council, and it is not a matter of etiquette or dignity, but a serious matter of business.

It has been said by his friends that Mr. Duggan may have made a mistake, but that, even so, one mistake should not be sufficient to cause the Council to take the course it did. That would depend on the character of the mistake, if such it were, and the consequences of it, and whether it was such as to cause such a want of confidence that the Council would not feel justified in employing him.

Let me illustrate, and I hope I am not doing wrong in making public a piece of secret history of the past. When the Council began negotiations with the Peterborough Water Co. some years ago to purchase the waterworks system, they had an engineer make a valuation of the property. The engineer reported that it was worth to the town $250,000, but that report was not made public, and the town purchased the property for $20,000 less. Would they have got it for that price if the Water Company had known what the engineer had reported? The publication of that report would have cost the town $20,000 or more, in all probability a great deal more. But the late Henry Best, who was chairman of the committee in charge of the negotiations, and those acting with him, knew better how to handle a matter of business. Yet, by Mr. Duggan's unwarranted interference, a similar report on the power matter was made public, even before it reached the Council, and the city has to bear the consequences.

As a further illustration of Mr. Duggan's official conduct, we might refer to the fact that even this week he asked for the use of the Council chamber for a meeting of the Board of Trade. The request was granted, but the fact was that neither the president nor vice-president had authorized the request for a meeting, and the meeting held was not a meeting of the Board.

The Council took the action it did deliberately, in the performance of its duty, acting for the ratepayers, and I fully believe that the great majority of the people are satisfied with that action. And, while the Council is convinced that it acted rightly, I do not believe it will reverse its decision upon requests made by citizens who have no responsibility in the matter, nor be influenced by resolutions passed or petitions signed on the strength of representations that were not correct and without a full knowledge of the circumstances. If it did it would not be true to its trust, nor worthy of the confidence of the ratepayers.

Yours truly,
W. G. MORROW,
Mayor.

Peterborough, May 13, 1911.

Five boys and five girls do a nifty dance, with Leo Hourigan leading, at the Minstrels to-night (Saturday) — The Grand. Matinee at 2.30 p.m.

LOCAL NEWS ITEMS

The parade at noon of the Toronto Rowing Club minstrels, caught the fancy of the lunch hour crowds and the two performances at the Grand will no doubt be given before large audiences.

A bicycle pump was picked up in front of Peter Hamilton's on George Street, yesterday, and the owner may have same by proving ownership at the police station.

The Court of Revision met yesterday afternoon, and disposed of a couple of small items of business.

The flag on the city buildings is in a dilapidated condition and will require repairing. The fact was brought to the notice of the Property Committee last evening.

Rev. H. J. Keith will preach at St. Paul's Presbyterian Church, Port Hope, to-morrow.

A meeting of the Water Commissioners was held last night, when minor business was transacted.

EVERY WOMAN SHOULD READ THIS LETTER

And Take Mrs. Ripley's Advice

Lots of women are suffering tortures with their backs, when they need not do so. Mrs. Ripley had such frightful pains in her back that she could not do her housework. She tells how she cured herself. WILLIAMSDALE EAST.

"I cannot refrain from writing you about the benefits I have received from taking GIN PILLS. I suffering dreadfully with my back and have suffered with it for twenty years. I tried everything but got no relief, until I bought GIN PILLS. I have taken six boxes of GIN PILLS and now I have not the sign of an ache or pain in my back. I am now 48 years of age and feel as well as I ever did in my life. There is nothing that can hold a place with GIN PILLS for curing Pain In The Back to which women are subject."

MRS. MILLANOR P. RIPLEY.

Try GIN PILLS at our expense. Write for free sample box. Dealers sell GIN PILLS at 50c a box—6 for $2.50 and money refunded if they fail to cure. National Drug and Chemical Co., Dept. B, Toronto. 55

The original Gin Pills made by National Drug and Chemical Co. of Canada Limited, Toronto, are sold only in this box.

NORTH BURLEIGH

Special Correspondence.

Mrs. J. Kilborn and Miss Grace have returned home from Lakefield.

Mr. and Mrs. H. McIlmoyle were guests of Mrs. C. McFadden.

Mrs. D. Lean, of Apsley, was the guest of Mrs. J. Wilson.

Mr. Arthur Knox, of Lakefield, was the guest of his cousin, George Kilborn.

Mr. and Mrs. Wm. Staples were the guests of Mrs. C. McFadden on Sunday.

Mr. Thomas Hales has returned from visiting friends in Peterborough.

Miss Annie McFadden was the guest of Miss Edna McIlmoyle on Monday.

Mrs. McFadden was the guest of Mrs. W. Staples on Friday evening.

J. W. BROWETT

Optometrist

MARKET BUILDING PETERBOROUGH

Succeeds by Successful Fitting of Eye Glasses.

THREE ESSENTIALS TO SUCCESS

1st.— Thorough Examination

2nd.— Accurate Adjustment

3rd.— Best Value, at—

THE OPTICAL INSTITUTE

LAST CONCERT WAS A WINNER

Band of the 57th Regiment Gave Splendid Program

The final band concert of the season provided by the 57th Regiment Band in the Armories last night was a largely patronized and thoroughly enjoyable event, and the classy and delightful program dished out was a fitting climax to the series of enjoyable band concerts which this organization of musicians have been responsible for this season.

To state that the program was a musical great is putting it mildly, and the evening must have proved gratifying and encouraging to Mr. Gliddon and his efficient and capable musicians.

Miss Edna Pringle was loudly applauded and encored in all her vocal selections and her presence added greatly to the pleasure and delight afforded by the program.

The rousing march by Paull, entitled "The Dawn of the Century," was remarkably well rendered and proved to be a splendid opening number. The "Kansas Two Step," a western oddity, was another decided hit and took well with the audience. The "Reminiscences of the Plantation," introducing solos and variations on E flat and B flat clarionets, cornet, trombone and basses was easily the star number, however, of the evening, and had everybody whistling involuntarily. The descriptive number, "Dance of the Skeletons," while not new, was as popular as ever and was given merited applause. The Grand Patriotic selection and the National Anthem concluded a program that would be difficult to excel or improve upon in any degree.

Hon. Adam Beck opened the "Fair of All Nations" on behalf of Kingston tuberculosis hospital.

Eleven stowaways were found on the "Royal Edward" when she reached Montreal and were arrested.

R. W. Riddle, Commercial Hotel, Wyoming, has been fined $200 for illegal sale of liquor.

Vickers, Sons & Maxim will build the Montreal drydock with a Government subsidy.

"Le Peuple" is a new weekly newspaper Montreal is to have.

REASON WHY WOMEN SUFFER MORE THAN MEN

Man Returns Home to Rest, While a Woman's Work is Never Done— The Kidneys Give Out and She is a Martyr to Backache— Booth's Kidney Pills Her Best Friend.

What woman does not know what tired, nervous backache days mean? But how many realize that the kidneys are the chief cause? Yet this is so.

Many a wife endures patiently the daily misery of backache, pains, or blue, nervous spells and urinary disorders, expecting no relief, because she doesn't know that Booth's Kidney Pills are guaranteed to give her relief.

It is not true that every pain in the region of the hip and lower abdomen is "female trouble." When the kidneys get congested and inflamed there is constant backache, headache, dizzy spells, bearing down pain, urinary disorders and other pains which are easily mistaken for sex ailments, but which are due to the swollen, sick kidneys.

Such sufferers will find Booth's Kidney Pills a great boon. They strengthen sick kidneys, cure backache, drive uric acid out of the system and bring bright, happy days in place of a mere existence.

MISERABLE FEELING OF DEPRESSION DISPELLED.

Mrs. Martin Truax, of Marlborough street, Leamington, Ont., says:—"For a long time I suffered with a miserable depression across my chest. Pains would catch me in the sides and extend around the small of my back. I was weak and languid, and lost much of each night's sleep. My condition, through the inactive state of kidneys, had left me unable to get round. Several doctors told me I had Bright's disease, but none of them helped me. Booth's Kidney Pills were recommended and I procured a box. The relief was quick and continuing. Booth's Kidney Pills the depressive feeling had soon gone. My back has strengthened and I can now sleep right through the night and awake refreshed and strong. I feel grateful in recommending Booth's Kidney Pills."

Booth's Kidney Pills are guaranteed to relieve or your money refunded. Free trial sent on application to the R. T. Booth Co., Ltd., Fort Erie, Ont. All druggists sell at 50c a box, or post-paid from the proprietors. Address as above.

Sold and guaranteed in Peterborough by Wm. Madill.

Housecleaning Made Easy

Before you decide how you will clean your carpets call us up or drop in and see the work our machines will do.

We can thoroughly clean the carpets of an ordinary sized house in three hours, without any inconvenience to you and at a very small cost.

THE VACUUM CARPET CLEANER CO.
395 Water St. Telephone 72.
Near Corner Hunter Street

W. & A. KINGDON

Painters, Paper Hangers, Gilders Glass Embossers and General House and Church Decorators

All work guaranteed and executed with despatch. Our charges are moderate and we only use the best materials.

Estimates cheerfully furnished.

Address 762 Water St. Phone 140

WE SELL Anything you want

WE BUY Anything you have to sell.

JAY'S Stores

388-392 AYLMER ST. PETERBORO'

FOR SALE

$1100 buys a 1½ storey Frame House, north west part of city, good cellar, parlour, dining room, kitchen, pantry, 3 bedrooms, electric lights and good well.

$1650 buys 1½ storey Frame House, central, good cellar, parlour, dining room, kitchen, pantry, 3 bedrooms, bathroom complete, lights.

$1900 buys 10 acre Park Lot, good garden land, 2 miles south of city, frame house, frame stables and outbuildings.

$10 per foot buys Building Lot 120x100, south and central.

$150 buys a Building Lot 30x97 just outside city limits. Terms:— $10.00 cash, $5.00 monthly.

J. T. O'Connell & Co.
136 HUNTER ST. OPEN EVENINGS

REASONS

With an experience in photography extending over 50 years.

With an equipment excelled by no studio in Canada.

With 3 expert photographers charge and 5 assistants.

These are a few of the reasons why we think we can please you. There are others which we would be pleased to explain in person. Call or telephone appointments

THE ROY STUDIO
140½ Hunter Street.

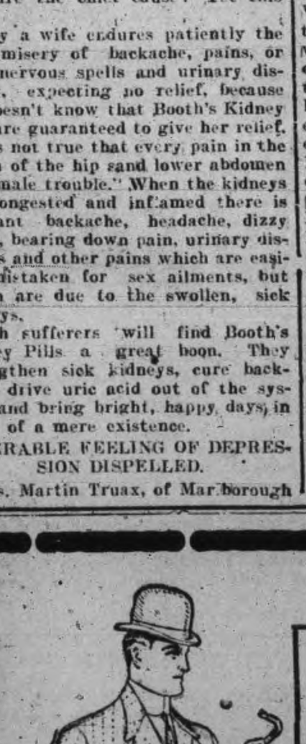

YOU

Who have not yet Supplied Your Complete CLOTHES NEED for this summer should do so before the Twenty-Fourth

You certainly should not fail to see our elegant showing of stylish and dependable goods before making your purchases. If you want THE BEST, you can place your confidence in anything you may purchase here. We urge you to come and see what this store offers, even though you have no intention of buying, for we honestly believe that we can interest nine out of every ten people who come to see our offerings. When you select anything here, it matters not what price you pay, you are certain of getting THE BEST VALUES for the LEAST MONEY.

H. LeBrun & Co.

The Style Store for Men and Boys

PROBABILITIES
Moderately warm, with local showers, Tuesday, showery.

THE DAILY REVIEW

REVIEW WANT ADS BRING RESULTS One Cent a Word

VOL. LXII., No. 113. PETERBOROUGH, ONT., CANADA, MONDAY, MAY 15, 1911 TEN CENTS PER WEEK.

KAISER WILLIAM PAYS VISIT TO BRITAIN FOR UNVEILING

Splendid Ceremony to be Performed To-morrow—First State Visit of Kaiser Since Death of Edward.

London, May 15.—The German imperial yacht Hohenzollern, with the Emperor and Empress and Princess Victoria Louise aboard, arrived at Sheerness last evening. The German cruisers escorting the yacht exchanged salutes with the British warships. The latter were gaily decorated and the crews gave a cheering welcome to the visiting sovereigns. Their majesties remained aboard the yacht during the night.

Emperor Wilhelm and the Empress are making the first state visit by foreign monarchs to England since the death of Edward VII. They have come for the unveiling by King George of the statue in front of Buckingham Palace, which completes a great national memorial to Queen Victoria. This, however, will only be an incident of their visit, which extends over a week, during which the English court, now out of mourning, will entertain their distinguished guests at state banquets, a state ball and a gala performance at Drury Lane Theatre.

To-day the Emperor and Empress landed at Port Victoria, and proceeded to London, where they were greeted by King George and Queen Mary and other members of the royal family and escorted in open carriages to Buckingham Palace, where they will be the guests of the King and Queen. This evening there will be a family dinner at the palace.

The unveiling of the statue will take place to-morrow morning. The ceremony will not only be a picturesque military parade, but a religious service in which the choirs of Westminster Abbey, St. Paul's Cathedral and the Chapels Royal will have a share. On the stand with the King and Queen and the Emperor and Empress and Queen Alexandra will be many members of royal families, all, however, related to the royal family of England or representing relatives. Among them will be the King and Queen of Norway, the Crown Prince and Crown Princess of Sweden; the Duke and Duchess of Connaught and Prince Arthur of Connaught; Princess Henry of Battenburg and her sons; Prince and Princess Christian; Princess Louise, Duchess of Argyll, the Duchess of Albany, the Duke and Duchess Saxe-Coburg Gotha, the Duke and Duchess of Teck, Prince and Princess Alexander of Teck, and all the other members of the royal family. The Grand Duke Alexander Michaelowitch will represent the Czar and Czarina. All the dominion Premiers who have arrived for the Imperial Conference will also be present.

The national memorial, which the statue crowns and completes, is surrounded by a circular space, it stands directly in front of the palace, the Queen facing down the Mall. Around this space are piers surmounted with emblematical figures symbolizing the chief possessions of the Empire. In the centre is the memorial proper, a stately monument of marble and bronze, which it has taken nine years to complete, at a cost of upwards of $1,000,000. On two sides are great fountains. Pedestals flank the broad flight of steps, surmounted by lions and bronze groups representing peace, progress, manufactures and agriculture. Over the fountains are colossal figures representing bravery and intelligence. From the centre of the granite platform rises a huge column around which the chief statues and groups are placed. At the base are seen four ships prows—two bearing trophies of the army and navy, and two fruit and flowers, emblematic of commerce and prosperity.

Some significance may be attached to the state banquet to be given in honor of the German Emperor next Thursday evening. Besides the members of the royal family, Sir Edward Grey, the German ambassador and possibly other diplomats will be present. The next day there will be a reception at the German embassy, and in the evening there will be the gala performance of "Money" at Drury Lane Theatre.

On May 18, the Emperor and Empress will go to Windsor to lay wreaths on the graves of Queen Victoria at Frogmore, and King Edward in St. George's Chapel. The state ball on Friday night will be one of the most brilliant gatherings of the year. The next day the royal visitors depart from England.

SENTENCE IS NOW QUASHED

U. S. Supreme Court Throws Out Famous Labor Case

Special to The Review.

Washington, D.C., May 15.—The Supreme Court set aside the criminal sentences on Samuel Gompers, Mitchell and Morrison, officers of the American Federation of Labor, and dismissed the whole case to-day.

STEEL IS BETTER

Hemstead, L.I., May 13.—Capt. Thomas S. Baldwin proved the worth of his biplane of steel construction on Hemstead Plains to-day, in his initial flight, eleven times about the course at a speed varying from 56 to 60 miles per hour. One hundred and fifty pounds was eliminated by the steel tubing.

TRIED TO END IT

Young Man and Woman Attempt Suicide.

Philadelphia, May 15.—Avery McClain and Miss Bessie Smith, who were arrested in Toronto last Thursday, yesterday endeavored to commit suicide as the train upon which they were passengers in custody of detectives pulled into the outskirts of Philadelphia, where they were being brought to answer charges of stealing $2,500 worth of jewelry.

Although the young woman was supposed to have been thoroughly searched, she had succeeded in secreting a package of cyanide of potassium in her hair. Prior to reaching for the cyanide Miss Smith had been eating candy. She was just about to empty the box of cyanide into her mouth when Detective Ulrich, who had the couple in charge, noticed the poison label upon the box. He made a hasty grab for it and the woman struggled. She scratched and bit at the detective and he endeavored to pinion her arms without hurting her. In the melee the box containing the cyanide dropped, and she yelled to McClain: "Swallon it, Av, swallow it. End your troubles now. Don't let them send you to prison."

McClain made a movement as if to follow her instructions, and Ulrich transferred the attack from the girl to the man. Eventually both were subdued, and they were taken to Philadelphia without further trouble.

Military Fatality.

Antwerp, Belgium, May 15.—A news despatch reports the capsizing of two barges laden with Belgian soldiers, during a storm, on the Lualaba River, one of the head streams of the Congo River, near Lokandu, Belgian Congo. Thirty lives were lost.

MADERO STOPS TO TALK PEACE

Will Meet Representatives of President Diaz.

Special to The Review.

El Paso, May 15.—General Madero has temporarily delayed the arrangements to send the main body of his troops southward against the Federal forces in order to treat with the representatives of President Diaz for peace.

May Continue Competitions.

Ottawa, May 15.—Although nothing definite has been arranged, there is every probability that the next competition for the Earl Grey musical and dramatic trophies will be held in Ottawa under the active patronage of his riyal highness the Duke of Connaught.

The duke has already evinced great interest in the annual competition started by Earl Grey five years ago. He, like Earl Grey, has done something in amateur theatricals himself and it is said that on at least one occasion the two of them years ago had speaking parts in the same play.

It is the intention of the duke to have the competitions continued when he becomes Governor-General. The first two competitions were held in Ottawa and then they went to Montreal, Toronto, and Winnipeg. The choice for the next lies between Ottawa, Halifax and Vancouver.

Strike at Ottawa.

Ottawa, May 15.—Four hundred builders' laborers went out on strike Saturday forenoon, demanding 28 cents an hour, which the contractors refused to pay. The men have been getting 25 cents per hour. The agreement at the latter figure expired on May 1 and negotiations have been in progress since.

All buildings in course of erection are tied up and operations may be given a serious setback here this summer as a result. So great is the number of men out that labor hall was unable to accommodate them, and some of the locals held open air meetings on Cartier square.

His Hands Badly Burned.

Kingston, May 15.—While trying to extinguish a gasoline lamp, which had become ignited while being cleaned, George Newlands, a bank clerk, had his hands badly burned.

BETWEEN YOU AND ME

President Diaz does not seem to possess a very retiring disposition.

—o—

The cannibals say that they get a very good taste of religion when a missionary shows up on the job.

—o—

Next month will be the month for brides—the open season. The ministers will take their annual vacations in July.

Some people's ideals are vulgar. They even go in for low shoes.

—o—

The oil on the streets is said to be rotting the automobile tires. This is a discovery of some value to the farmer who hates autos.

—o—

The man who gets up these mornings to hunt for worms can pretend he's planting cabbage.

OPIUM ROUTE WAS LOCATED

Montreal Police Track a Smuggling System.

Drug Smuggled From Canada Into the United States.

Montreal, May 15.—Following the arrest of an express messenger in Plattsburg, N.Y., the story of the smuggling of large quantities of opium from China to Canada and thence into the United States has been laid bare. Working on information received from New York and Boston, the authorities here instituted search proceedings and discovered small quantities of the drug on the premises of twelve people here, two of whom are whites and ten Celestials. Letters and cheques of an incriminating character were also found. The authorities state that they have a clear case against the twelve persons, but refuse to divulge their names. They are now awaiting developments from the arrest of the messenger at Plattsburg to secure information, which will incriminate a large number of people here and lead to the location of large quantities of opium which are known to be hidden here.

The discovery of the plot came through the great increase noticed in the traffic in the drug in New York, which lead to an investigation, as the result of which it was ascertained that the dealers were accustomed to make out cheques for considerable amounts payable to persons, both Chinese and whites, in Montreal. The cheques were traced here and the men engaged in the business in this city located.

Conductors and express messengers on the various trains running between Canadian and American cities were the agents to carry the goods across the border.

The business has proved a lucrative one, as while the drug is purchasable here at $12 per pound, in New York, so great is the demand and so stringent the laws that $50 a pound is obtained for it.

While no exact estimate of the amount of the drug smuggled is obtainable, the authorities place it at not less than $100,000.

FOUND GUILTY OF THE MURDER

Trepanier Convicted by Jury at Three Rivers.

Three Rivers, Que., May 15.—Hormisdas Trepanier was found guilty on Saturday morning in the Court of King's Bench of the murder of Maurice Plouffe, whose body was found on March 2 last on the road between Three Rivers and St. Laurant de Nicolet. The jury was only 12 minutes in Reaching its verdict, and there was no recommendation to mercy.

Sentence was postponed until Wednesday, as counsel for the accused stated that there were certain motions to be made by his client along the line of objections raised during the trial.

Plouffe and Trepanier were both farmers, and towards the end of February entered on a drinking bout. On March 2 the body of Plouffe was found and Trepanier, on being arrested, confessed that while under the influence of liquor, he had killed his friend.

The only points raised by the defence were that the confession had been illegally obtained and that Plouffe had made insulting overtures to the women of the Trepanier family. The latter point was supported by a sister of the accused, but his wife and son remained neutral and their testimony was, if anything, detrimental.

Body Found In Water.

New York, May 15.—The body of a policeman in full uniform was found floating in the East River Saturday. It is supposed to be that of Patrolman James J. Judge, who disappeared on Dec. 3, the day he had been assigned to report for strike duty.

The body found was so badly decomposed that it was impossible to tell without an autopsy if it had suffered violence before death or not.

Forest Fires Extinguished.

Perth, May 15.—Bush fires which have been raging near Perth, are reported to have been practically extinguished, no further danger existing.

Fire in the Village of Lanark Saturday morning destroyed the hardware store of Taylor Bros., with loss of $5,000. Cause unknown.

NOTHING OFFICIAL ABOUT BAHAMAS

As to Incorporation in Confederation With Canada.

Special to the Review.

Ottawa, May 15.—Morning sittings were commenced this morning in the House, in an effort to clear up for an adjournment on Friday. Replying to Mr. Foster to-day, Fielding stated that nothing official had transpired as to the incorporation of the Bahamas in confederation with Canada, but that it was not improbable that the subject would arise between Sir Wilfrid Laurier and the Colonial office, during the Premier's visit to England.

MRS ALICE WEBB DUKE

Once the wife of Brodie Duke, the multi-millionaire tobacco king, is dying a pauper at the Illinois State Hospital for the Insane.

MEXICAN INSURRECTOS ARE GAINING GROUND EACH DAY

Have Captured the Cities of Acapulco and Canenea—Diaz Stays on the Job.

Mexico City, May 15.—From Acapulco the Government Saturday received news of the capture of that port on May 8, despite the efforts of the garrison, supported by the guns of the cruiser Democrata.

The Government reports the burning of a textile factory by federals. Acapulco is in the state of Guerrero, one of the states controlled by the Figueroa Brthers. Its capture does not mean, necessarily, that the contingent peace agreement made with the Figueroas is broken, as the place fell prior to the departure of Francisco Figueroa from the capital, to carry the terms to his brothers.

Occupied Canenea.

Sonora, Mexico, May 15.—All Canenea is celebrating the occupation by the insurrecto army and cries of "Viva Cabral," and "Viva Madero" fill the air.

Cabral's men having eaten their fill at spreads set at every restuarant in the city Saturday afternoon fraternized with the populace and there is every indication that busines will proceed without interruption or loss, as possession of the town was gained by the insurgent force without loss of life to either side.

The federal garrison under Col. Chiapas, having surrendered with all the honors of war, filed out as the triumphant insurrectos, marched into the town at 3.30 Saturday afternoon. Mayor Arnold and all other local as well as federal officials accompanied the federal troops, who, as the agreement allowed, took their arms and ammunition. They are once entrained for Nogales. The insurrectos hated to let Col. Chiapas go, as he is blamed for the execution of Prefect Talamentes and his sons. Senora Talamentes is in command of a body of troops. Juan Cabral is a native of Canenea, and when marching into the city he was almost pulled off his horse by enthusiastic admirers. Juan is only 25 years old and his revolutionary sentiments at the start of the rebellion made it unhealthy for him to remain here. He has called for the surrender of Nogales.

Juarez, Mexico, May 15.—Rebellion within the ranks of the Maderoist army Saturday morning resulted in the declaring under arrest of Francesco Madero, jr., Provisional President, the demand that the Maderos Cabinet resign, and for two hours threatened the destruction of the Jaurez army as a concrete fighting force.

The incipient rebellion arose in the ranks of the forces under Gen. Pascual Orozco, one of the fighting leaders of the Madero army, and was headed by Orozco himself.

A demand was made upon Provisional President Madero for food and money for his ragged and hungry soldiers. Madero was unable to satisfy these demands at the time, but his explanations were peremptorily thrown aside by the belligerent leader, Orozco, and his soldiers, and Madero was declared under arrest.

Finally the matter was settled by Gen. Madero promising that the immediate needs of the soldiers would be attended to, and the insurrectos, who had gathered in bands about the Madero home, left.

Diaz Still In Power.

Mexico City, May 15.—Gen. Diaz will not leave the Presidency while the country is in its present state of unrest, it is asserted by Finance-Minister Jose Yves Limatour. He also said that Diaz stood ready to state in more explicit terms than those contained in his recent manifesto if necessary, his attitude with reference to his retirement.

The President, he said, had demanded to know from his opponents the terms in which they expect him to announce his willingness to resign, and is waiting a reply from them.

Judge Carbajal will wait a couple of days in El Paso to get Madero's reply.

SENOR [illegible]

who is prominent among the advisers of President Diaz, and may be a successor—if Madero consents.

OLIVER ENQUIRY WAS POSTPONED

Will Come up in the House on Wednesday.

Special to the Review.

Ottawa, May 15.—Owing to the absence of Mr. Meighen, of Portage La Prairie, the enquiry into charges against Oliver, slated for to-day, was put over until Wednesday.

Redistribution In Quebec.

Montreal, May 15.—Local politicians on both sides of the party fence, are giving a good deal of attention just now to the redistribution bill, which Sir Lomer Gouin has promised to bring down at the fall session of the Quebec Legislature.

It is generally understood that the new measure, which will be brought down by the Government at the next and last session of the present Legislature will give at least fourteen and very likely fifteen members to the island of Montreal, including one for Jacques Cartier.

MAY SUPPORT THE SUFFRAGE

Asquith Government May Assist in Passage.

Will Send it to Lords to Reject, and Transfer Fire.

London, May 15.—It is by no means certain that the necessary facilities for the further progress of the woman's suffrage bill during the present session of Parliament will be refused by the Government.

It is reported that, in view of the impressively large majority by which the second reading was carried, Mr. Lloyd-George and other members of the Cabinet who favor this measure are of the opinion that the two or three days necessary for the completion of its remaining stages in the House of Commons ought not to be denied, and they will, it is expected, press this view upon the Prime Minister, who is the most formidable opponent of the bill in the ranks of the Government.

Although Mr. Asquith is naturally reluctant to do anything toward facilitating the progress of the bill, it is thought that he may recognize the tactical advantage of passing it on to the House of Lords, where is would, in all probability, be rejected. By that means the active hostility of the militant suffragists in the constituencies would be deflected from the Government and turned upon the Lords. The obvious advantages of such a transfer of antagonism, from the Ministerial point of view, may quite conceivably tempt Mr. Asquith to grant the necessary facilities and allow the bill to be sent to the Upper House in time for it to be dealt with there before the present session closes.

NATIONALISTS WILL BE BUSY

To Have a Campaign of Their Own in Quebec.

Montreal, May 15.—It is announced that the Nationalists, headed by F. D. Monk, M.P., and Henri Bourassa, M.P.P., aided by other younger men, will begin a political campaign in this province, these demonstrations taking place between seed time and harvest. The dates will be announced later on, and it is quite likely that those gentlemen will then state their attitude on the reciprocity question. Although Mr. Bourassa published some time since a series of articles in Le Devoir favoring, if anything, the measure, he has since seen new light and will now take the field against the ratification of the pact.

It is also announced from Ottawa that Mr. Monk and his followers, who were elected as Conservatives, but who have declined to attend the party caucus, will throw in their lot with Mr. Borden against reciprocity when Parliament reassembles, and when the final vote will be taken on the measure, previous to dissolution.

WELCOME TO GERMAN EMPEROR

Met at Station by the King and Queen.

Special to The Review.

London, May 15.—King George and Queen Mary with a brilliant staff, welcomed the German Emperor and his party at Victoria Station, at noon to-day.

Kingston's Labor Trouble.

Kingston, May 15.—Mr. Izzard, fourth vice-president of the International Federaton of Labor, has been asked to come and settle the labor dispute here. The masons will be bound by this ruling, but it will not affect the stonecutters. Saturday, the contractors on the House of Providence hired non-union men to take the place of the striking helpers. Just as soon as they started, the carpenters dropped their tools and refused to work.

FARMERS' BANK SHAREHOLDERS WILL FIGHT CLAIMS ON THEM

FOR JAPAN'S POOR

Tokio, May 13.—Prince Katsura, Premier and Minister of Finance, is leading a movement to obtain a fund of $10,000,000 to be used for the relief of the sick and poor of Japan.

A Lively Meeting at Wolfe Island.

Kingston, May 15.—The reciprocity question was threshed out at a meeting held in the town hall on Wolfe Island, Saturday night, at which Thos. Fawcett, vice-president of the Conservative Association for the county, presided. Dr. J. W. Edwards, M.P. for Frontenac, and Andrew Broder, M.P. for Dundas, strongly opposed the agreement, while addresses in support of the pact were given by D. D. Rogers, ex-M.P. for Frontenac, and Grant Grimshaw. There was a free-for-all discussion, and the meeting was one of the liveliest ever held on Wolfe Island, the chairman having to call for order on many occasions.

TRY A REVIEW WANT AD.

Prepared to Dispute Double Liability Claim in the Court—Meeting to Organize.

Toronto, May 15.—Some, at least, of the shareholders of the ill-starred Farmers' Bank are preparing to fight rather than submit to the double liability call issued a few days ago by G. T. Clarkson, liquidator.

An initial step has been taken in the securing of an opinion from Sir Robert Bannatyne Finlay, eminent in the legal profession of Great Britain, as to whether the call might be successfully resisted. William Laidlaw, K.C., who has been prominent as a representative of the shareholders in Halton County, will present that opinion when the case comes up in the courts.

It is claimed that the bank was never from the beginning established on a legitimate basis as deceitful prospectuses were issued at the outset, the Minister of Finance was deceived when a charter was secured, false and lying affidavits were issued, and that funds were recklessly dissipated in wild speculation.

SHOOTING PAINS IN SIDE, ARMS, BACK

Prove the Presence of Rheumatic Virus, Which Is Cured Quickest by Nerviline—Rub It In.

Pains in the muscles, in the sides, the back, the neck, or the chest—they always carry with them great discomfort. If the inflammation is severe the pain will be intense. If allowed to continue they are dangerous. Nothing so quickly cures local inflammation and drives away pain as Nerviline. Nerviline does this because it penetrates so deeply. Nerviline is not only powerful, but soothing. By relieving congestion it cures pain. It does this always. It cannot fail because is a true antidote for pain. You can scarcely find anybody that will not tell you wonderful things about the pain-curing power of Nerviline. Remember, that there is not an ache or pain that Nerviline will not cure immediately. Nerviline is an anchor of health in every household.

Refuse anything that may be offered you instead of Nerviline, which is guaranteed for rheumatism, neuralgia, sciatica, lumbago, and all muscular aches and pains.

Large bottles, 50c; trial size, 25c, at all dealers, or The Catarrhozone Company, Kingston, Ont.

NERVILINE CURES ALL PAIN

The Daily Review

MONDAY, MAY 15, 1911.

MR. BORDEN'S TOUR

It is very amusing to note the Toronto Globe and Montreal Herald worrying over how Mr. Borden is going to treat the west when he makes his tour in June and July. They are very solicitous that he shall define what sort of a fiscal policy he will adopt, when returned after the next general election, for the benefit of the west. And they really feel sorry for Mr. Borden, because it will be so hard to please the west, and please the eastern protectionists, too.

Of course, all this tender solicitude on the part of the government organs, arises from a desire to be of assistance to the Conservative leader. His many friends on the government side point out to him the various rocks that seem to lie in his path, so that he may steer his course around or over them and arrive safely at the goal of the premiership. We fancy that Mr. Borden, who prefers to take a straight course on any matter of policy, will be able to meet the western farmers as man to man, and he will be able to enunciate a policy that will carry the west with him and the east also. The west is not a high tariff country; but the west is not prepared to follow the lead of a few Cobdenite free traders and declare for free trade and direct taxation. What the west to-day is wanting is a tariff that will not permit manufacturers to charge them more for their staple goods than will allow a fair margin of profit on the manufacturing cost. The west is objecting to a tariff that permits the boosting of prices unwarrantedly, making the consumer pay, not only what the goods are worth, but an extra modicum of profit into the pockets of the maker. The west as a whole, being made up very largely of eastern people and Americans—the Americans coming from a high tariff country where the farmers are protesting against reciprocity —certainly does not want free trade, or unrestricted reciprocity any more than it was wanted by Canada in 1891, or reciprocity in natural products is wanted in 1911. It is not going to be so hard a task, after all, to formulate a policy that will meet with the great approval of the general run of Canadians.

Canadians to-day east or west, want in the first place a stable policy, one that is not subject to violent changes. They want a policy that will maintain a steady flow of commerce, in which neither panics nor booms enter prominently. They want a policy that will be for the benefit of the industrial section of Canadian population, build up Canadian manufactures in every line, and a policy that will provide a first-class home market for the farmer, and also enable him to buy his goods at reasonable rates. We do not think Mr. Borden will be found promising free trade to the west, even for the purpose of capturing the few Clarks out there, because that not a policy for Canada as a whole. Where the wishes of the west can be without injuring the nation, they may be met, but as the policy of moderate protection is the policy of the Conservative party, just as it has been the policy of the Liberal party since it came into office, it may be that the west will concentrate its demands on such questions as can be dealt with to its entire satisfaction.

At any rate Mr. Borden in going to the west will not be handicapped by having in 1893 paraded the west declaring the tariff to be a "delusion, a snare and a robbery," and having when in office, maintained it substantially as found. He may assent to the proposition of a lower tariff or he may not, but at all events, his course will be found to be one of consistency and sincerity—which is more than can be said of the agile side-steppings of his distinguished opponent.

SIR WILFRID'S RELUCTANCE

The Montreal Witness takes exception to the statements of Le Canada that Sir Wilfrid Laurier is going to the imperial conference to defend Canadian autonomy, to prevent the four or five nations composing the active forces moving toward imperial federation from accomplishing their fell design. But is Le Canada so far out, after all, in its statements to its French readers?

Sir Wilfrid Laurier was reluctant to go to the imperial conference. There can be little doubt about that. He knew that it would be offensive to Johnny Crapaud, and he sought some good looking excuse for absenting himself, some excuse that would be swallowed by his English supporters and blamed on the opposition. Mr. Borden's clever stand on the question, however, cooked Sir Wilfrid's goose. The premier was given a fair alternative whereby nothing stood in the way of his going to the conference, except his own reluctance. Not even reciprocity was allowed to interfere with this imperial duty.

These ardent defenders of Canadian autonomy talk as if the imperial statesmen were trying to encroach on it, as if they were invading the national rights and privileges. The Toronto Globe says that we are loyal because we are free. Then why should there be so much fanning the air about being freer, as if our freedom were threatened? English-speaking people know that all of this autonomy talk indulged in by the French element in Canada is rot; that there never was a time when Canada was less in danger of losing one iota of her freedom of action.

The reluctance of Sir Wilfrid Laurier to participate in a movement to bring the various parts of the empire into closer relations, can be understood when one realises that loyal though he may be to Canadian autonomy, he is not the imperial statesman that Sir John Macdonald was. Sir John, while holding the French people with him, was chiefly responsible for bringing about confederation for welding the scattered provinces into one powerful whole, and Sir John's dying declaration that "A British subject I was born; a British subject I will die," illustrated most strongly the old chieftain's intense desire to make Canada the chief gem of the British imperial crown. The attitude of Sir Wilfrid Laurier, as compared with the attitude of Sir John is as darkness to day-light, for while Sir Wilfrid Laurier is loyal, he has not that active, aggressive spirit of promoting and consolidating imperial objects that distinguishes Canada's chiefest son, the father of the present great Dominion.

EDITORIAL NOTES

The charges made by Sir Sandford Fleming as to the financing of the giant cement merger are none too pleasant, and should be investigated. The high finance game is rapidly becoming a disease in Canada and a course of treatment is desirable at the incipient stage.

The backers of the reciprocity bill in the United States Senate appear to be having the time of their lives handling the angry deputations. The deputations there are not told that it is "too late" and that they must be prepared to take their medicine in silence and hope for the best, or worst.

Great Britain exported to Canada in 1910, $7,745,000 worth of articles that are affected by the reciprocity treaty. Seven millions is not big as compared with Canada's total trade, but it is big enough for reciprocity to check by that much the developing of imperial trade.

The population of Germany in 1871 was 41,000,000, and in 1910 it was 66,000,000. A sixty per cent. increase in 40 years shows that race suicide does not enter in the catalogue of German national evils. It isn't much wonder that Germany is anxious to solve the problem of German colonies, and to keep her people under the German flag.

Dr. W. J. Kilner, of London, is a great man. He has discovered that every human being has a halo. He has been able to scientifically prove what psychics and occultists have claimed for centuries—that every human being is surrounded by an atmosphere, or aura. This aura indicates the state of health, and the finest halos envelop the most intelligent humans, the halo of man being more distinct than that of woman.

On their first appearance at a public function since accession, King George and Queen Mary were given an enthusiastic reception by the people. The King has firmly established himself in the hearts of the people by his personal work. It is pleasing to know that the gloomy predictions made at the time King Edward died have not only not been fulfilled, but have been proved to have been absurd. No man is indispensable, and when one passes, his mantle is ably carried by another.

William Jennings Bryan, who will favor Peterborough with a visit on Thursday, says that he notices a wonderful difference in Canada in the last twenty-four years. When he last visited this country he noticed stump fences all around, and a general air of poverty and hardship among the farmers. Now he sees only good wire fences. The passing of the stump fence marks the passing of pioneer days. Mr. Bryan says that he will not be a candidate for the presidency again, but this will not detract from the attention he receives as a man among men.

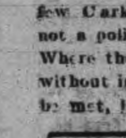

Wood's Phosphodine, The Great English Remedy. Tones and invigorates the whole nervous system, makes new Blood in old Veins. Cures Nervous Debility, Mental and Brain Worry, Despondency, Sexual Weakness, Emissions, Spermatorrhoea, and Effects of Abuse or Excesses. Price $1 per box, six for $5. One will please, six will cure. Sold by all druggists or mailed in plain pkg. on receipt of price. New pamphlet mailed free. The Wood Medicine Co. (formerly Windsor) Toronto, Ont.

THE MARKETS.

Liverpool and Chicago Wheat Futures Close Lower—Live Stock—Latest Quotations.

LIVERPOOL, May 13.—Wheat steady, with prices ½d to ⅜d higher, with offerings light, and some disposition toward further support, on the strength in America and continued hot weather in Russia. Realizing developed, and the market turned easy. Selling was attributed to favorable reports from Argentine and predictions of heavy Russian shipments. The market was largely under the influence of week-end realizing, and at the close May was easy and others ⅛d to ⅜d lower than yesterday. Corn, after opening ⅛d lower, further declined ⅛d, with undertone easy. There was a poor spot demand, and this offset the firmness in America. The advance, however, was checked by the general heavy rains here, which will greatly benefit the growing crops.

CHICAGO, May 13.—Attempts to secure week-end profits crowded down the price of wheat in the last hour to-day. The decline was partly influenced by a prospect of large world's shipments and of bearish figures regarding the visible supply. Closing quotations were ⅜c lower to ⅛c up, compared with last night. Corn showed a net loss of ⅜c to ½c to ⅝c; oats a drop of ¼c to ⅜c, but hog products little change, except May pork, which was nominally 87½c harder to get.

Winnipeg Options.

	Close.	Open.	High.	Low.	Close.
Wheat—					
May	96½	95⅞	96	95¾	96
July	97⅜	96⅞	97⅛	96½	96¾
Oct.	90¼	89⅜	90	89⅜	89⅝
Oats—					
May	36¾	....	....	....	36½
July	37⅞	37⅜	37⅜	37½	37½

Toronto Grain Market.

Wheat, fall, bushel	$0 84 to	$....
Wheat, goose, bushel	0 80	....
Rye, bushel	0 70	....
Barley, bushel	0 60	....
Oats, bushel	0 42	....
Buckwheat, bushel	0 48	0 50
Peas, bushel	0 78	0 80

Toronto Dairy Market.

Butter, store lots	0 17	0 18
Butter, separator, dairy, lb.	0 21	0 22
Butter, creamery, lb. rolls.	0 23	0 23
Butter, creamery, solids	0 21	0 22
Eggs, new-laid	0 19	....
Cheese, lb	0 14½	0 15
Honeycombs, dozen	2 50	....

Liverpool Grain and Produce.

LIVERPOOL, May 13.—Closing: Wheat—Spot, easy; No. 2 red, western winter, no stock; No. 2 Manitoba, 7s 6d; 3 Manitoba, 7s 4d; futures, easy, May 7s ½d; July 6s 11½d; October, 6s 9⅝d.

Flour—Winter patents, 27s 6d.

Hops—In London (Pacific coast) £5 £6.

Beef—Extra India mess, steady, 67s 6d.

Pork—Prime mess, western, steady, 78s 9d.

Hams—Short cut, 14-16 lbs., 53s 6d.

Bacon—Cumberland cut, 26-30 lbs., 49s 6d; short rib, 16-24 lbs., nominal; clear bellies, 14-16 lbs. steady, 50s 6d; long clear middles, light, 28-34 lbs., 52s 6d; long clear middles, heavy 35-40 lbs., 50s; short clear backs, 16-20 lbs., 47s 6d; shoulders, square, 11-13 lbs., 43s; lard, prime western, in tierces, 42s 3d; American, refined in pails, 43s. Cheese, Canadian, finest white and colored, new, 58s; Canadian finest white, old, 63s; Canadian finest colored, old, nominal. Butter, finest American, 88s, good do. 80s. Tallow, Australian in London, 33s 7½d. Turpentine spirits, 53s 3d. Rosin, common, 17s 6d. Petroleum, refined, 6¼d. Linseed oil, 48s 9d. Cotton seed oil, Hull refined, spot 27s 10½d.

CATTLE MARKETS.

New York Live Stock.

NEW YORK, May 13.—Beeves—Receipts, 1741 head; no trading; feeling steady.

Calves—Receipts, 311 head; nominally steady.

Sheep and Lambs—Receipts, 4000 head; sheep steady; lambs strong; handy lambs, 15c higher; spring lambs dull and lower; clipped lambs, $5.25 to $6.40; ordinary spring lambs, $6.50 per 100 lbs.; no sales of sheep.

Hogs—Receipts, 1300 head; nominally firm.

Chicago Live Stock.

CHICAGO, May 13.—Cattle receipts, estimated at 200; market steady; beeves, $4.95 to $6.45; Texas steers, $4.60 to $5.60; western steers, $4.80 to $5.60; stockers and feeders, $4 to $5.65; cows and heifers, $2.40 to $5.65; calves, $4.50 to $7.

Hogs—Receipts estimated at 8000; market strong to shade higher; light, $6.05 to $6.42½; mixed, $6 to $6.37½; heavy, $5.85 to $6.25; rough, $5.85 to $6; good to choice heavy, $6 to $6.25; pigs, $5.90 to $6.35; bulk of sales, $6.10 to $6.30.

Sheep—Receipts estimated at 500; market steady; native, $3 to $4.80; western, $3.50 to $4.80; yearlings, $4.60 to $5.60; lambs, native, $4.50 to $6.65; western, $5.25 to $6.70.

British Cattle Markets.

LIVERPOOL, May 13.—John Rogers & Co., Liverpool, cabled to-day that trade was firm in the Birkenhead market at prices which showed a reduction of one-half cent all round on last week's quotations, States and Canadian cattle making from 13c to 13½c per pound. The sheep trade was also lower, lambs making 14c to 14¼c, and wethers 12c to 13½c per pound.

REVIEW WANT ADVTS.

The Review want advertisements are read by thousands, for people want what they want when they want it.

If you need help,—Servants hands, or workmen try the Review want ad columns.

If you have anything to sell, from a pickaxe to an Auto, use the Review want ad columns.

If you have lost anything try a want ad in the Review and almost certainly you will recover the lost article. If you want an owner for anything found a Review want ad will bring the owner to light.

One Cent Per Word

Advertisements under this head 1c per word

Advertisers, if they prefer, may use as many as 25 words at the rate of 25c for one insertion, 38c for two insertions and 50c for three insertions.

RATES

10 Words—1 TIME 10 Cents
25 Words—1 TIME, 25 Cents
25 Words—2 TIMES, 38 Cents
25 Words—3 TIMES, 50 Cents
25 Words—6 TIMES, 75 Cents
LOCALS (Reading Type) 48 cts per inch (4 cents per line.)
LOCALS in Dark Type 60c per inch (5 cents per line.)

Lost or Found

LOST

FROM BUGGY, BLACK PADDOCK OVERcoat, between Hunter St. and Crawford's Grove. Reward on return to Review Office. 2d

Wanted

WANTED

A GOOD GENERAL SERVANT WANTED Apply evenings 360 Simcoe St. 3d

WANTED

A DINING ROOM GIRL. APPLY GRAND Hotel. 3d

WANTED

A LADY CLERK IN GROCERY. APPLY IN your own handwriting Box 15, Review Office.

For Sale or To Rent

PRIVATE SALE

FURNITURE, GAS STOVE, RANGE, ETC Bargains—at 214 London Street. 3d

MOTOR FOR SALE

ONE TO TWO H. P. DIRECT CURRENT Electric Motor. In perfect order. For sale at a bargain. Apply to Review Printing Co., Peterborough. tf

OFFICES TO RENT

NEAR POST OFFICE. HEATED AND WITH good vault. Dennistoun, Peck & Kerr.

TO RENT

LARGE STORE HOUSE, Hunter st., on Grand Trunk spur, suitable for wholesale warehouse or fruit dealer. Will rent building or section. Apply C. H. Rogers, Peterborough Canoe Co. 12d

FOR SALE—$3000—FOR SALE

FOR SALE AT THE PRICE OF $3,000—THAT Eligible Residence, No. 147 Hunter St., East. Brick, steam heated, modern conveniences, seven bedrooms, fixed basins and taps in bed rooms, billiard room in basement. Ten minutes walk from post office. Apply to Mr. E. A. Peck, Peterborough

FOR SALE

Iron Pipes for water and steam, Posts, Belting Pulleys, Shafting, Chains, Iron and Wood Pulleys, Steal Beams, Rails, Wire Fencing new and slightly used. Very cheap. Send for Catalogue, and state what you need.

The Imperial Waste & Metal Co.
7 Queen Street - MONTREAL

R & O Richelieu Ontario Nav. Co.

STEAMER "BELLEVILLE"

Leaves Toronto 7.30 p.m., every Tuesday for Bay of Quinte, Montreal and intermediate ports.

Connections at Montreal for Quebec and Saguenay.

Tourist line steamers "TORONTO" and "KINGSTON" commence running June 1st., leaving Toronto 3.00 p.m. daily except Sunday. After July 1st., daily.

For rates, folders and tickets apply to local agents or write—
H. FOSTER CHAFFEE, A.C.P.A., Toronto.

LUMBER

And builders' materials of all kinds—Shingles, Scantlings, Joist and Bill Stuff—Mouldings, Casings and Base and all kinds of finish. Boxes and Box Shooks.

ALF. McDONALD ESTATE
Point St. Charles Mills

GRAND TRUNK RAILWAY SYSTEM

VICTORIA DAY
Single Fare
FOR ROUND TRIP
(With minimum charge of 25 cents)

Between all stations in Canada, also to Niagara Falls and Buffalo, N.Y., Detroit and Port Huron, Mich.

Tickets good going May 23rd and 24th
Return limit May 26, 1911.

ROUND TRIP
HOMESEEKERS' EXCURSIONS
At low rates, via Sarnia or Chicago.
Literature and full information from City Ticket Office, 334 George-st.
B. A. ROSE, City Passenger Agent.

CANADIAN PACIFIC
GREAT LAKES SERVICE
FIVE SAILINGS WEEKLY TO
SOO, PORT ARTHUR FORT WILLIAM
Daily except Friday and Sunday from Owen Sound
Connecting Train leaves Toronto at 8 10 a.m.
Ask Agent for particulars—
W. McILROY - AGENT - PETERBORO

CANADIAN NORTHERN
REDUCED FARES
TO THE BEST NEW LINE IN THE LAST BEST WEST
By the Canadian Northern route, the most interesting way to the Western Provinces.
HOMESEEKERS and SETTLERS RATES
See that your ticket reads via Canadian Northern.
For all information apply to Grand Trunk Ticket Agents, or write District Passenger Agent, Canadian Northern, Toronto,

Canadian Pacific Ry.
EMPRESSES
And other Steamships
FROM MONTREAL AND QUEBEC
Empress of Britain May 19th
Lake Manitoba May 25th
Empress of Ireland June 2nd
Lake Champlain June 8th
Special sleeping car to the ship's side, leaving Toronto at 10:30 the evening before, for "Empress" sailings.
Apply to any Steamship agent, or to W. McILROY, agent, Peterborough.

TORONTO SAVINGS and LOAN COMPANY

Paid up Capital - - $1,000,000.00
Reserve Fund - - - - 720,000.00

Savings Department

3½% interest paid quarterly on deposits of One Dollar and upwards. Interest accrues from date of deposit to date of withdrawal.

Depositors are offered every facility afforded by modern methods of banking

Security Afforded Depositors
Total Assets of the Company, December 31st, 1910 - - $3,355,504.40
Total Liabilities to the Public 1,566,026.69
Surplus - - - - $1,789,477.71

Money to Loan
on City or Farm Property at lowest current rates of interest

HEAD OFFICES:
436 George St., - Peterborough
W. G. MORROW
Managing Directors

NOTICE

This is the time to look over your spring wardrobe. Bring them to us and you will be surprised the improvement we can make in them. We clean, press and repair all outer garments worn by lady or gent.

—TWO STORES—
Geo. R. Record
73 Simcoe-st. - - - - - Phone 669
Charlotte-st. - - - - Phone 575
Machine 357.

Medical

DR. E. V. FREDERICK
M.R.C.S. (Eng.) L.R.C.P. (London)—Surgery and Diseases of Women. 402 George Street. Hours 1.30-3.30—7-8.

DR. FRANK C. NEAL
M.R.C.S., Eng., L.R.C.P., London, "Internal Medicine."
Special Attention to Diseases of Chest.
Hours: 2-4 p.m., 7-8 p.m. Phones: Bell 851, mach. 225
314 Rubidge Street.

DR. BUCHANAN
F.R.C.S., Edinb: M.R.C.S., Eng., L.R.C.P., Lon Specialist Eye, Ear, Nose and Throat. Phone 519; 169 Charlotte St. Hours—9-11 a.m., 2-4 p.m. 7-8 p.m.

DR. E. A. HAMMOND
Late assistant Westminster Hospital, Brompton Hospital, National Heart Hospital, St. John's Skin Hospital, London, Eng. Also of Rotunda Maternity Hospital, Dublin.
Special—Diseases of Heart, Skin and Stomach
Office—543 Water Street
Bell Phones, Office 463—House 1301

Osteopathy

DR. ASA G. WALMSLEY
Osteopathic Physician
Office over Canadian Bank of Commerce, Hunter Street entrance.
Office Hours—9 to 12 a.m., 2 to 5 p.m. Evenings by appointment. Consultation free. Bell Phone 649

Legal

RUDDY & BURNHAM
Barristers, Solicitors, Notaries, etc
Office — No. 379 Water Street, Peterborough
Money to Loan.
Robt. Ruddy, K. C. J. H. Burnham, M.A.

O'CONNELL & GORDON
BARRISTERS, SOLICITORS AND NOTARIES
Hunter Street, two doors west of Post Office.
Daniel O'Connell George N. Gordon

A. E. DIXON
Barrister, Solicitor, etc.
Office corner Hunter and George Sts., Peterboro Entrance next to W. Madill's Drug Store.

R. E. WOOD
BARRISTER, SOLICITOR, Etc. Office removed from Bank of Commerce Building to 435 George street, recently occupied by E. B. Edwards. Money to Loan.

W. H. MOORE, K.C.
BARRISTER, SOLICITOR, in the Supreme Court etc. Office—Hunter Street, first stairs west of Post Office. Money to Loan.

HALL, HAYES & HALL
BARRISTERS, SOLICITORS and NOTARIES PUBLIC, Hunter Street, Peterborough, next the English Church. Money to Loan at the lowest rates of interest.
E. H. D. Hall, City Solicitor.
Louis M. Hayes K. C. Basil D. Hall

HALL, MEDD & DAVIDSON
(Successors to Stratton & Hall)
BARRISTERS, SOLICITORS, Etc., Peterborough Ont. Office—Corner of Hunter and Water Sts. over Bank of Commerce.
R. R. Hall, M.P. S. T. Medd W. S. Davidson

DENNISTOUN, PECK & KERR
BARRISTERS, SOLICITORS, NOTARIES
415 Water Street, Peterborough
Money to loan at lowest current rates of interest. Easy terms of repayment.
E. A. Peck F. D. Kerr R. M. Dennistoun

Money

BENNET & GOODWILL
BARRISTERS, SOLICITORS, Etc., 375 Water Peterborough. Telephone No. 191.
Money at Current Rates Upon Easy Terms.
J. W. Bennet E. L. Goodwill

MONEY TO LOAN
MORTGAGE LOANS ON CITY AND FARM PROPERTY at lowest current rates
DENNISTOUN, PECK & KERR
415 Water St., Peterborough.

Money to Loan
at lowest current rates
—on—
FARM, TOWN OR VILLAGE PROPERTY ON EASIEST TERMS OF REPAYMENT
HALL, MEDD & DAVIDSON
Successors to Stratton & Hall
BARRISTERS, Office—corner of Hunter and Water Streets over Bank of Commerce

General

PLUMBING
HOT WATER, STEAM and HOT AIR HEATING
GALVANIZED IRON WORK, ROOFING and EAVETROUGHING

We are continuing this part of our business at our new premises, corner of Simcoe and Bethune Streets.
Phone 88.
ESTIMATES GIVEN ON ALL CONTRACT WORK.

Adam Hall
LIMITED

An Economizer of Time and Labor

FROM seed time to harvest the farmer is a busy man.

That's why the shrewd farmer appreciates the value of the Bell Telephone Service.

He may be miles from the railroad and the nearest shipping point. He is expecting a freight shipment—what does he do? With his Bell Telephone he calls up the freight agent. If the shipment has not arrived—no use in going to town.

There's always plenty at hand to do. The Bell Service gives him opportunity.

Peterborough Exchange, 1375 Subscribers including 145 on Rural Lines.

Every Farmer needs Telephone Service in his business.

Favorable Rates and a large Exchange Service make the Company's proposition attractive.

If you are interested, ask the Company's Local Manager for particulars, or write

THE BELL TELEPHONE COMPANY OF CANADA, MONTREAL.

CAMEO KIRBY

By Booth Tarkington and Harry Leon Wilson

Adapted From the Play of the Same Name by W. B. M. Ferguson

COPYRIGHT, 1909, BY THE AINSLEE MAGAZINE COMPANY

Before Moreau could reply the sound of a single shot rang out from one of the staterooms and echoed itself over the river. Impulsively Kirby turned to the door, and as he did so Moreau quickly withdrew his hand from the breast of his long frock coat. A tongue of flame leaping from his Derringer shattered the stagnant tobacco fumes, and with the acrid bite of powder in his nostrils and a bullet through the lungs the younger man, fighting hard against his fall, slowly eased himself to the floor.

"For yoh, suh," courteously sneered Moreau, carefully wiping the smoking pistol and returning it to his breast pocket, while he coolly watched the writhing figure cough out its life. "I calculate, suh, yoh are now booked foh that front seat in hades which you declined. I'll teach yoh to play a low down game on a gentleman, suh."

As he turned to refill his glass the door was violently torn open and a large, florid faced man entered. Moreau turned, his hand slipping into his breast pocket. For a long moment the two confronted each other in silence.

"Mr. Randall has just blown out his brains," said the intruder slowly at length. "I guess that's your work, my fine old bucko. But I heard another shot. Where's my pal, Gene Kirby?" His eyes, restlessly searching the darkened corners, at length happened on the huddled thing, now lying very still. "Gene," he cried, stooping and raising the other's head to his knee. "Speak to me, boy. It's your old pal, Bunce."

"I calculate yoh friend is past speaking, suh," observed Moreau, backing toward the door and keeping a wary eye on the florid faced Yankee. "Mr. Kirby insulted me, suh, and has paid foh it with his life. I shot him in fair and honorable combat."

"Fair and honorable hades!" snarled Bunce, leaping to his feet. "Shot him in the back, you skunk—your usual fair and honorable manner! You haven't the nerve to stand up and face a crippled hen!"

"Stand back, suh!" warned the other, drawing his Derringer. "Yoh are naturally excited, and so I choose to overlook yoh words, which I will not do in the future. But don't push me too far, suh—don't push me too far, foh even a gentleman has his limits."

"No man ever double banked Gene Kirby twice," said Larkin Bunce laconically, "and it'll be a good thing for you, Moreau, if he is past speaking, which, I guess, looks the case. If he happens to pull through you can gamble he'll fix your case himself, but if he doesn't, my fine old bucko, I'll settle your honorable hash. Yoh've stunk up this river just about along enough."

"It will afford me considerable pleasure, suh," replied the pseudo colonel in his best manner, "to place yoh in the same position which yoh friend Mr. Kirby will shortly occupy. I refer, suh, to a front seat in the grill room of his most Satanic majesty. Yoh servant, suh, and a very good evening." Bowing, the flower of southern chivalry backed nimbly through the door and disappeared.

CHAPTER III.

COLONEL JACQUES GASPARD DESCHAMPS MOREAU, to give him his full title, doing all things thoroughly, as befitted one of his honorable character, was not satisfied with, as he thought, disposing of Kirby's physical existence, but considered it his pleasurable duty to effectually ruin whatever little reputation had survived during the other's downward career.

Kirby, presumably fatally wounded, had been carried ashore by Bunce at the next landing, and, in those days shooting and stabbing affrays emanating from card games being only too common, but little attention had been paid to the affair. Cameo Kirby was notorious the length of the river, and such an abrupt and tragic termination of his career had not only been frequently and cheerfully predicted, but was, moreover, expected of all such members as graced his questionable profession. Indeed, for them a sober and respectable death would have been considered bad form. Among the gambling profession there existed a certain code, which in a manner served to link those at the top, who, like Kirby and Bunce, wooed fortune honestly, to the Moreau type, gracing and disgracing the lowest rung in the gamblers' social ladder. This code, if so it may be termed, was an understanding to the effect that in no instance, however great the provocation, should the law be invoked. Wrongs, fancied or authentic, were to be redressed solely by the bearers thereof, the joint office of judge and executioner being vested in each separate and distinct individual.

In view of this accepted understanding, Larkin Bunce had accordingly made no mention of the fact that a probable murder had been committed, and, the passengers and steamship officials dismissing it as a gamblers' quarrel, which was none of their affair, no stigma or notoriety was attached to the good Colonel Moreau, who, claiming to be an old and valued friend of Mr. Randall, had gone to the latter's stateroom and brazenly assumed charge of the body. Bunce's laconic statement was too pitifully true, for the old planter had effectually ended his life.

Again referring to Colonel Moreau's happy faculty of doing all things well, it was quite characteristic that to complete his revenge against Cameo Kirby he now did not hesitate to assume charge of Mr. Randall's body, did not hesitate to meet the son of the man for whose death he had been directly and shamefully responsible, for young Tom Randall had ridden over to the Plaquemine landing in order to greet his father, while over at the old homestead all was bustle and excitement in honor of the master's homecoming.

Anxiously Tom Randall waited to see the jovial and well known figure of his father march down the gangplank, waited to catch a glimpse of the familiar and weather beaten green portmanteau which the planter always carried. The moments passed. Other and numerous passengers stepped ashore, to be eagerly welcomed and claimed by their own, but John Randall was not among them. A curious and seemingly pregnant hush had succeeded the landing of the freight, and off somewhere in the darkness a child whimpered shrilly. The boy's nerves were set on edge. Perhaps his father was having a farewell talk with the captain and would come dashing out at the last moment with all his old disregard for time and place. It was time the bell was clanging, the signal for backing away, for by now the landing of passengers and freight appeared to be terminated. And still no John Randall. The boy walked along the stringpiece until the Texas deck came the more prominently into view, the glow from the open windows of the port staterooms silhouetting the lean visaged pilot, absolute monarch of his realm, who now that an easy stretch of the river had been entered loafed about while his cub took the wheel.

"Hello, on board the Shotwell!" shouted young Randall, looking up at the pilothouse. "Is that you, Mr. Bixby? This is Tom Randall. Do you know if my father is on board? We were expecting him by your boat, sir."

For reply Mr. Bixby, usually the pattern of courtesy, offered a monosyllabic affirmative and turned from the window.

But young Randall had no time to nurse his quick resentment, for now,

"THE SCOUNDREL HAS ALREADY PAID FOR IT WITH HIS LIFE."

at last, his father had come ashore, borne on the shoulders of two roustabouts, while the captain and officers stood with bared heads and thankfully left the unwelcome task of explaining the tragedy to the amiable and willing Colonel Moreau.

"My boy," said the latter, now laying a fatherly hand on young Randall's heaving shoulder, "although I am a stranger to yoh, suh, I have ventured to assume temporary control of this terrible affair, foh I am a southern gentleman, as was Mr. Randall, and I feel bound to yoh all by the ties of sympathy and country. I was a witness, suh, to the events which preceded and prompted this outrage, and, although I am aware it is but poh satisfaction, still it is something to know that the scoundrel who was instrumental in causing yoh poh father's death has already paid foh it with his life. My name, suh, is Colonel Moreau, and if I can be of any further service to yoh all in this dark hour of tribulation pray command me, suh. As an old soldier I beg of yoh to meet this calamity with the fohtitude of a Christian gentleman," with which admirable and pious adjuration the good colonel flourished his handkerchief and helped himself to a generous pinch of snuff.

"I—I thank you, Colonel Moreau, for all you have done," said young Randall stonily, looking on the huddled thing at his feet. "You—you say you witnessed my father's death?"

To be Continued.

CARTER'S LITTLE LIVER PILLS.

CURE

Sick Headache and relieve all the troubles incident to a bilious state of the system, such as Dizziness, Nausea, Drowsiness, Distress after eating, Pain in the Side, &c. While their most remarkable success has been shown in curing

SICK

Headache, yet Carter's Little Liver Pills are equally valuable in Constipation, curing and preventing this annoying complaint, while they also correct all disorders of the stomach, stimulate the liver and regulate the bowels. Even if they only cured

HEAD

Ache they would be almost priceless to those who suffer from this distressing complaint; but fortunately their goodness does not end here, and those who once try them will find these little pills valuable in so many ways that they will not be willing to do without them. But after all sick head

ACHE

Is the bane of so many lives that here is where we make our great boast. Our pills cure it while others do not.

Carter's Little Liver Pills are very small and very easy to take. One or two pills make a dose. They are strictly vegetable and do not gripe or purge, but by their gentle action please all who use them.

CARTER MEDICINE CO., NEW YORK.

Small Pill. Small Dose. Small Price.

SCIENTIFIC MYSTERIES.

The Problems of Mind, Life, Gravitation and Electricity.

A most remarkable state, condition or point in nature, the absolute zero of temperature, has been reached to within three degrees. This is considered to be a great scientific achievement. Hydrogen gas was solidified into pure white ice, and this was employed in the process of cooling helium, and all works of the hand of man were surpassed. The temperature sank lower and lower until a point only three degrees from absolute was reached, but the obdurate helium did not even liquefy.

The imagination, however vivid, cannot encompass what this intense cold implies. It may be the death of the activity of matter—that is, a state of rest so far as chemical reaction is concerned. Thus if the true zero of nature can be reached it may obtain that matter will put on new aspects and hitherto unknown properties, or it may expire, become chemically inert, totally devoid of heat and lifeless.

Still even then the standing mystery ever confronting man, always awaiting explanation, gravitation, will act. Nothing known can affect the universal attraction, forever directly as to mass, whether hot or cold.

However, the three degrees may never be overcome, or, indeed, they may, for it is now thought that science has no limits, the scientific mind being capable of solving all problems—so saith some mentologists.

The capital problem is first to discover what mind is, then life, next gravitation, next electricity, and reach a climax in finding how it is that gaseous masses glow and issue light when existing in frigid voids at zero absolute.

There is no solution in sight for any of these perplexing problems and harassing. No progress whatever has been made in finding what mind is; the reason being doubtless that mind is unable to think of itself. On trial it will be soon discovered that one is unable to set up a train of reasoning regarding his own or another's mind. "His own" implies an owner, but no fact as to who this owner is has ever been discovered. Humans are not perfect. —Edgar Lucien Larkin in New York American.

TELEGRAPHIC BRIEFS.

Dr. D'Alton McCarthy died at Orangeville yesterday.

The conciliation board has given up the attempt to settle the strike of the western coal miners.

The charcoal plant at Sault Ste. Marie was damaged by fire, and Berford, Que., also suffered a heavy loss.

Gordon Campbell had his arm badly crushed Saturday afternoon by the wheel of the city road roller passing over the member.

Lightning struck the McDonald Tent Co.'s warehouse in Winnipeg shortly after midnight Saturday, setting it on fire and causing about $8,000 damages.

A dinghy with the hat on the seat was found near Fisherman's Island, Toronto, belonging to John Hayden, a sailor. Mait Ackroyd was successful in bringing up the body.

Cecille Desmart of Montreal died Saturday as the result of injuries received when run over by a heavy wagon. The carter who ran over the child whipped up his horse and dashed off.

The four-year-old daughter of Percy Buchanan, of Iron Springs, Alta., is dead of burns received by her dress catching fire from coals in the ashes in the back yard at their home on a farm.

The Berlin Board of Health has accepted the plans submitted by Architect Cowan for the erection of the diphtheria and scarlet fever isolation hospitals, and also for a smallpox shack.

W. H. Greenwood, managing editor of The Toronto World, left for London to attend the coronation and to be present at the wedding of his brother, Hamar Greenwood, M.P., which is to occur during the festivities in London.

Chatham will trim trees and abolish billboards.

A DOUBLE CURE FOR DOUBLE TROUBLE

Father Morrisey's No. 26 Cures Catarrh by a Combined Treatment.

The sudden weather variations in our climate result in a great many cases of catarrh—a troublesome disease usually considered hard to cure, and one which often leads to serious pulmonary and intestinal troubles.

A neglected cold in the head weakens the nasal membranes, so that at every future exposure the trouble returns. At length these conditions are fastened onto the system, and the sufferer undergoes the annoyance and danger of chronic catarrh.

Some doctors confine themselves to prescribing external applications, and thus do not reach the seat of the trouble. Others give internal treatment exclusively, and thus do not promptly relieve the affected parts.

Father Morrisey, the skilled priest-physician, rightly regarded catarrh as a double trouble, consisting of unpleasant local effects and their fundamental causes, the latter having to do with impaired general vitality.

His famous remedy, No. 26, is a combined cure for catarrh. It consists of tablets to be taken three times a day, and an especially compounded salve.

The salve is antiseptic, and quickly heals the inflamed membranes of the nasal passages. The tablets go to the seat of the trouble and restore the system to its usual tone. Together, they cure.

Instead of neglecting a disease that is unpleasant to yourself and to others, and one which often leads to pneumonia and consumption, it is surely the part of wisdom to take timely steps to do away with the effects and at the same time remove the cause. No. 26 does just that.

50c. for the combined treatment. At your druggist's, or from Father Morrisey Medicine Co., Ltd., Chatham, Montreal, Que.

Sold and guaranteed in Peterborough by McDermid & Jury.

The Odd Minutes.

It is really wonderful how much can be gained by improving odds and ends of time in keen analytical observing, thinking, reading, studying. Think of the untold wealth locked up in the spare moments and long winter evenings of every life. It is possible to pick up an education in the odds and ends of time which most people throw away. If those who have been deprived of a college education would only make up their minds to get a substitute for it they would be amazed to see what even the evenings of a few weeks devoted conscientiously to the college studies would accomplish. When a noted literary man was asked how he managed to accomplish so much with so little friction or apparent effort he replied, "By organizing my time—to every hour its appointed task or duty, with no overlapping or infringements." There is a great deal of time wasted, even in the busiest lives, which, if properly organized, might be used to advantage.—Success Magazine.

Romance of Samuel F. B. Morse.

The story of Samuel Finley Breese Morse, born fifteen years after the battle of Bunker Hill, is one of the thrilling romances of American biography. On Main street, Charlestown, at the very foot of Breed's hill, I found the birthplace of the great discoverer who fulfilled the almost prophetic utterance of Shakespeare when he spoke of Puck as "girdling the earth in forty minutes." He fought battles and won victories that were just as important as those of any general or admiral on land or sea. He has practically conquered time and distance. He began his career, strange to say, as an artist and amid his struggles and hardships learned that courage and energy would do more than anything else in this world, whether in art or in the pursuit of some abstruse problem in science. Enemies could not dismay him, and inch by inch he fought his way until he won the victory that was flashed out to the world across telegraph wires.—National Magazine.

A foreign legion of 10,000 to fight for Albania against the Turks is being organized by Gen. Ricciotti Garibaldi.

Cook's Cotton Root Compound.

The great Uterine Tonic, and only safe effectual Monthly Regulator on which women can depend. Sold in three degrees of strength—No. 1, $1; No. 2, 10 degrees stronger, $3; No. 3, for special cases, $5 per box. Sold by all druggists, or sent prepaid on receipt of price. Free pamphlet. Address: THE COOK MEDICINE CO., TORONTO, ONT. (formerly Windsor)

FANCY GOODS
AT BARGAIN PRICES

I carry all the latest novelties in China, Dolls, Toys, Baskets and things to wear, at most reasonable prices. See our stock—it will pay you to do so.

MRS. M. J. BYRNE
424 GEORGE ST PHONE 228

Children's Aid Society

FOR THE CARE OF NEGLECTED AND ILL-TREATED CHILDREN.

Incorporated by Act of Legislature. Information required. Information kept strictly private.

CHILDREN FOR ADOPTION
GEO. COCHRANE,
AGENT and ASST SEC.
Phone 329 765 GEORGE ST

A WOMAN'S ADVICE TO WOMEN

TAKE GIN PILLS

TYNESIDE P.O., ONT.

"I received your sample of GIN PILLS and after using them, I felt so much better that I got a box at my druggist's, and now I am taking the third box.

The pain across my back and kidneys has almost entirely gone and I am better than I have been for years. I was a great sufferer from Rheumatism but it has all left me. I strongly advise all women, who suffer from Pain In The Back and Weak Kidneys, to try GIN PILLS. MRS. T. HARRIS.

Thousands of women, right here in Canada, owe their robust health, their strength and vigor, their bright eyes and rosy cheeks—to GIN PILLS. And they know that GIN PILLS will cure the Kidney and Bladder Troubles with which so many women suffer.

Do just as Mrs. Harris did—first, write for a free sample box of GIN PILLS and try them. Then, if they do you good, get the regular 50c boxes at your dealer's. Your money promptly refunded if GIN PILLS fail to give relief. National Drug and Chemical Co., Dept. B, Toronto. 86

The original Gin Pills made by National Drug and Chemical Co. of Canada Limited, Toronto, are sold only in this box.

Model Dairy Co.

Corner King and George Streets

Pure Milk in Sterilized Bottles........6c
Whipping Cream, quart..........40c
Table Cream, quart..........30c
Skim Milk, 3c qt. or 2 qts. for......5c

Everything used in the dairy is thoroughly sterilized. Call and inspect the only plant in the city. Orders delivered any time to any part of the city. Milkmen supplied.

TELEPHONE 831

Get . . . the Latest

We supply the correct things in

WEDDING INVITATIONS
MENUS
PROGRAMMES
ANNOUNCEMENTS
CALLING CARDS
And PERSONAL STATIONERY

The newest and latest types papers and extremely good work.

Review Printing Co
PETERBOROUGH

Complete Insurance for Owners of AUTOMOBILES

Policy covering Fire, Theft, Transportation Hazards, Liability for damage to persons, Liability for damage done to property of others and collision damages to your own automobile.

You are covered against any possible damage you may cause by the use of your automobile or against any loss that may be caused to you by collision with others.

Perfect Protection is what you get in the Special Policies obtained by having an Insurance in the General Accident, Hartford, or Insurance Company of North America.

For full particulars apply to

W. H. Hill's
GENERAL INSURANCE AGENCY
159 Hunter Street
Phone 14 Bell or Machine. Established 1883.

GLASSES

We are in a position to supply you with Glasses cheaper than anywhere else in the city. We buy direct and in large quantities for cash from the manufacturers, and we do our own Lens Grinding, thus assuring you a better article at a less price than anywhere else in the city. Our Optical Parlors are second to none in Ontario. We have every modern convenience for Accurate Eyesight Testing. Lenses duplicated weile you wait. All work guaranteed.

A. A. FOWLER, Phm. B.,
Ref.D.O., Toronto. Oph.D., Chicago
Eyesight Specialist - Optometrist.
With NUGENT DRUG CO.
386 George Street.
Directly opposite Cressman's Departmental Stores.

— AFTER —
Housecleaning

Do you need any
Carpets, Rugs, Lace Curtains, Tapestry Curtains, Oilcloths, Linoleums, Table Covers, Window Shades

If you do don't wait until you have the cash. You can get these from us on EASY WEEKLY PAYMENTS of—

$1.00 or $2.00 PER WEEK

LADIES' AND GENTLEMEN'S
CLOTHING

Everything that is required for yourself, your family or for the house, you get at—

THE STANDARD CO.
CASH OR CREDIT.
163 SIMCOE STREET.

Caretaker Wanted

Caretaker for the Central Public School building. An energetic young man who can give his full time to the work required; mus be a mechanic. For particulars as to salary, duties, etc., apply to the Secretary of Board Education. Duties to begin July 2nd.

G. H. THOMPSON,
Secretary Board of Education.

Peterboro' Tea Cakes

A delicious, unsweetened luxury.
5c each, and 20c dozen.
Made by
Coleman Bros.
Caterers and Confectioners.
426 George St.   Phone 335

SESSION OF WATER COMMISSIONERS

Will be Guided by and Follow Instructions of Engineer

The Water Commissioners met Friday afternoon with the following present:—Messrs. T. F. Matthews, chairman; W. H. Moore and W. H. Hill.

REPORT ON TURBINE.

A letter was read from Wm. Kennedy, jr., enclosing a copy of a report he had sent to the John McDougall Caledonian Iron Works Co. regarding the turbine pump furnished by that company.

The chairman said that Mr. Lester, of the John McDougall Company, had asked to be heard by the Commissioners.

Moved by Mr. Moore, and seconded by Mr. Hill,—That the John McDougall Caledonian Iron Works be informed that the Commissioners will be guided by and follow the judgment of Mr. Kennedy, the engineer, and that while they do not see what advantage it will be, the Commissions will hear Mr. Lester if they wish.—Carried.

Moved by Mr. Hill, seconded by Mr. Moore,—"That the Fire, Water and Light Committee be advised that the gong in the pumping station attached to the fire alarm system is not in working order, and that it should be replaced by a larger gong.—Carried.

A letter was read from W. Kennedy, jr., regarding accounts from the William Hamilton Co.

Moved by Mr. Moore, seconded by Mr. Hill,—That a copy of Mr. Kennedy's letter be sent to the Wm. Hamilton Co. as a reply to their letter.—Carried.

WATER MAIN.

Moved by Mr. Hill, seconded by Mr. Moore,—That the superintendent proceed at the earliest possible moment to lay an eight inch main on George street from Sherbrooke street south instead of the five inch main, and to complete the main with "8" pipe to Rink street.—Carried.

A circular was read from the American Waterworks Association regarding the annual convention in Rochester in June, and it was moved and seconded by Mr. Hill and Mr. Moore,—That the Commissioners join the Association, and that the fee of $5.00, and $5.00 for the year's dues be forwarded with application form signed.—Carried.

A letter was read from Hall, Hayes & Hall saying that No. 220 George street was vacant.

Moved and seconded by Messrs. Moore and Hill,—That a basis rate of $15.00 a year gross be made for these premises and charged while they are vacant.—Carried.

SALARY INCREASE

A letter from A. G. Fawcett was read asking for an increase of salary. It was moved by Mr. Hill and seconded by Mr. Moore,—That A. G. Fawcett's salary from June 1st, 1911, be at the rate of $90.00 a month, and that his hours and work be under the direction of the superintendent.

Eastman's Kodaks and Cameras are sold in Peterborough by McDermid & Jury.

HALIBURTON SAW MILL DESTROYED

Austin Bros.' saw-mill at Haliburton was destroyed by fire Friday night. The building and machinery were insured.

MARK TWAIN'S WORKS
If you are interested in obtaining a complete set of all his books at one-half the former price on the easy payment plan, it will cost nothing to get full particulars and anew thirty-two page book "Little Stories About Mark Twain.' Address 409 "Review Office,"
18d107

At Goderich two Indian-listers who persist in getting liquor were fined $15.

BODY WAS RECOVERED

Found Floating in Mid-stream Near Club House

The body of little Eddie Taylor, who was drowned two weeks ago last Saturday evening, was recovered about 5.30 o'clock yesterday.

Mr. Bob Wright was coming up the river in his launch yesterday evening and saw the body floating in mid-stream. Mr. Rye and he went out together and rescued it below the Helmont Club house.

Dragging operations had been going on in the vicinity and it is probable that the body was freed from some obstruction where it had become caught.

The remains were taken to Belleghem's undertaking parlors from where the funeral took place at four o'clock this afternoon to Little Lake cemetery. Rev. H. A. Trumpour officiated.

OBITUARY

Michael O'Brien Dead

Michael O'Brien suddenly passed away at his home, 72 Monaghan road, this morning.

The late Mr. O'Brien went to Saskatoon two months ago and returned home on the midnight C.P.R. last night. He had been conversing with his family and was apparently in the best of health. About three o'clock, however, he took a pain in his heart and passed away shortly after.

Deceased was 57 years of age and had lived in Peterborough and vicinity all his life, being engaged in the butcher business for the past thirty years. Always an enthusiastic hunter he was one of the oldest members of the Bottle Lake Hunt Club, with which he went to camp every season.

The late Mr. O'Brien was a member of the Catholic Order of Foresters.

The survivors are his wife, four sons, Harry of Saskatoon; Leo, Gerald and Stanley, residing at home; two daughters, Misses Mary and Georgina at home; one brother, John, of this city, and three sisters, Mrs. Shannon, of Saginaw, Mich., and Misses Margaret and Johanah O'Brien, city.

Funeral arrangements will be announced later.

The Late Robert Sheridan

A life-long resident of East City passed away yesterday in the person of Robert Sheridan, assistant lock-master at the lift lock.

The late Mr. Sheridan had been at work up to last Thursday. Mr. J. H. McClellan, superintendent of the Trent Canal, happened to pay the lock a visit, and noticing that Mr. Sheridan was ill, sent him home, and put another man in his place, temporarily. He never rallied, and passed away at his home, 428 Rogers street, yesterday from pleurisy and heart disease.

The late Mr. Sheridan was born 61 years ago, on Mark street, in East City. He resided in that vicinity all his life, and won the esteem of all who knew him. For twelve years he was a member of the School Board, and he had always been interested in municipal affairs. He served four terms as councillor for the village of Ashburnham. Since the opening of the Hydraulic Lift Lock he has been in the employ of the Trent Canal in the capacity of assistant lockmaster.

Deceased was a Methodist, and a member of St. Mark's church. He was one of the oldest members of Lodge No. 29, C.O.F.

Those left to mourn his death are his wife and two sons, John H. and Robert, both of Peterborough.

The funeral will take place to-morrow from the family residence, 428 Rogers street at 2.30 and proceed to Little Lake cemetery for interment. Service at the house at 2 o'clock.

A TRIP ON THE NEW MOTOR CO.

Rutherford and Grimes Have a Reliable Service

Friday afternoon the bright rays of a glorious summer sun danced and played on the varnished sheen of Messrs. Rutherford, Grimes Company's fine new auto 'bus, as Mr. Tom Rutherford took a few invited guests out for what could be correctly called a "joy ride." The trip, which included a ride to Lakefield via the Smithtown road and return along the beautiful riverside Douro route was most enjoyable and demonstrated the popularity that will inevitably attach to this latest addition to Peterborough's pleasure conveyances. The 'bus under absolute control of the skilled chauffeur, Mr. Percy Grimes, made good speed while on the level road in climbing the steepest hills encountered. On the return trip that steep hill leading from the Lift Lock was surmounted without the slightest difficulty. Whilst descending the equally steep hill leading from that lock westward Mr. Grimes displayed the perfect control he had on the 'bus by stopping that immense weight of steel at intervals at the steepest portion of the grade. Whilst out on this strip Mr. Rutherford, at advantageous points, placed some fifteen or twenty large tin signs advertising Messrs. McLaughlin's garage on Simcoe street. Without doubt this 'bus line, which is shortly to be augmented by another auto, will be very popular among those wanting safe, comfortable and speedy transportation to Chemong, Lakefield and other points as a similarly advantageous means of conveyance to picnics. The ad of the Rutherford, Grimes 'Bus Co. appears in another column.

Wm. Jennings Bryan

In the course of his address in Hamilton before a crowded house, Wm. Jennings Bryan, who will speak in Peterborough on May 18th, took occasion to mention incidentally the trade negotiations now on, between Canada and the United States.

REV. SAWERS AT ST. LUKES CHURCH

Preached His first Sermons Before Large Congregations

Rev. F. J. Sawers, late of Lakefield, and the successor to Rev. Dr. Langfeldt, preached his initial sermon at St. Luke's Anglican church yesterday, and made a decidedly favorable impression of the two large congregations that thronged the church both morning and evening.

At the evening service his discourse was brief, yet pointed, and in simple language he was able to draw a helpful and elevating lesson from the words of the text found in Psalm 21, first verse, "The Lord is my Shepherd."

"Jesus had many titles," said the rector, in opening, "but none that was so reverently bestowed upon Him by the Jews as the one contained in the text. The word, shepherd, in the Biblical sense, stood for everything that was good, watchful and tender. The greatest men among the Jews were all, at some period of their lives, engaged in the occupation of shepherding."

The speaker told a touching little story which illustrated the text very graphically. It was about a little boy who was ill and very weak. The clergyman was asked to call on him and try and cheer him up. He thought that the words of the text would be very suitable, one word for each finger, "The-Lord-is-my-Shepherd," and impressed them upon the sick boy. He went away and called again a few days after. The mother of the child met him at the door, and with a heartbroken look, led him into the sick room, where the child lay dead. Drawing away the coverlet from his still form, the minister beheld a sweet little smile on the dead lips of the lad, and on looking at the little fellow's hands he was surprised to see one hand resting on the other with the fourth finger prominent, revealing that the little fellow had died remembering the last words he had heard from his minister, and taking delight in the fact that Jesus was really his Shepherd.

"It does not matter one iota," continued the preacher, "what others do, God shows you the path to tread if you are to be a true follower of Him."

ROWING CLUB WAS IN GOOD FORM

Minstrel Show Thoroughly Enjoyed Saturday Night

The Toronto Rowing Club Ministrels gave on Saturday night an entertainment that deserved a better attendance than it received. Possibly the evening, which is sacred in Peterborough, to street promenade, accounted for a lack of attendance.

The boys put on a play that is a proper conception of minstrelsy, in the first part or olio. This was staged in strict accordance with the craft—all in black, except the middle man, the singers massed in raised seats, the end men dressed in appropriate costume, the others in evening dress. The scenic effect was good, nothing lacking.

The solo and chorus work was superb. There is nothing to apologize for. Seldom is heard better work, even in professional lines. The preference of an audience, at a minstrel entertainment, is for the ballad, the simplest and most musical of all other song arrangements, and when supplemented by the chorus is exactly what it desired. The solo work was fine and the choruses strong, well in time and with good attention to effect.

"Love's Old Sweet Song," by Mr. R. Moran, was a gem, and the company well sustained his admirable solo work. "Ship Ahoy" by Mr. Frank Hill, was a capital song well sung. The venerable, but ever welcome ballad, "When You and I Were Young, Maggie," by Mr. Jas. Bryan, met with hearty and well deserved approval. The work of the end men was all excellent, thoroughly well up to the traditions of ministrelsy. The joke repertoire was not so ample as it might be, brand-new catchy jokes being hard to manufacture.

Victor Lewis gave a number of impersonations of eminent men, and this was well done. His work is marvellously quick and realistic, and gained hearty and frequent applause.

The finish of the program included clever dancing by Joe Hill and a specialty act by members of the company.

The Third Annual Excursion of Golden Link Rebekah Lodge, No. 81, I.O.O.F., will be run to Burleigh Falls and other points by steamer Stoney Lake, on May 24th, 1911. d3

Children Often Need a laxative—but you cannot be too careful what you give them. Harsh purgatives injure the bowels and pave the way for life-long troubles. The new evacuant in
NA-DRU-CO LAXATIVES
does the work most effectively without irritating the bowels or causing any discomfort. The children like them for they taste like candy. One of the most popular of the NA-DRU-CO preparations.
25c. a box. If your druggist has not yet stocked them, send 25c. and we will mail them. 20
National Drug and Chemical Company of Canada, Limited, Montreal.

Newcombe Pianos

Comparison with other Pianos only serves to emphasize the quality tha makes the NEWCOMBE

Distinctive and Pre-eminent

NEWCOMBE PIANOS
Never Suffer by Comparison

LET US SHOW YOU our exclusive method of construction, which is the foundation of that pure quality of tone always found in the NEWCOMBE.

You are cordially invited to visit our Warerooms and examine our stock.

TAYLOR & WOOD

Dealers in Pianos and Real Estate
390 WATER STREET, PETERBOROUGH

LOCAL NEWS ITEMS

The annual meeting of the Board of Trade will be held in the City Council chamber to-morrow at 8 p.m. sharp.

The annual anniversary supper will be served at the Park street church from 6 to 8.15 o'clock to-night after which there will be platform addresses.

A special sewing meeting will be held at the Children's Shelter to-morrow afternoon at two o'clock, which all ladies who can possibly do so are asked to attend, as owing to delay and illness, the sewing has got behind and the children need clothing.

The G.T.R. station at Richmond, Que., was burned.

Pianos to Rent.
Pianos and organs rented from $1.00 per month up. Six months' rent allowed in case of purchase. The J. M. Greene Music Co., Limited, Charlotte street.

SPECIAL STYLES AND PRICES
For
FIRST COMMUNION PICTURES at
THE ROY STUDIO
140½ Hunter Street.

COMING AGAIN
GRAND OPERA HOUSE, One Week, May 15 to 20
(JOE & ERNIE)
MARKS BROS. BIG CO.
Opening in that Great Rural Comedy Drama Monday night "FOR HIS SISTER'S SAKE"
5—FEATURE VAUDEVILLE ACTS—5
Complete change each performance. Night Prices—10c, 20c, 30c. Matinee Prices—10c, and 20c
SEATS ON SALE FRIDAY.

NEW NEAT NATTY
Wash Dresses
At Adams'

The extraordinary sale of our new Spring and Summer Wash Dresses so very early in the season shows us that we have this season the finest assortment, the largest stock to make selections from and the best values we have ever offered.

At $2.50, $3.50, $4.50, up to $7.50

You can buy beautiful colored Wash Dresses—Ginghams, Chambrays, Muslins—this spring's latest creations, nicely made and trimmed, three-quarter Kimona sleeves, low or high neck, extra special values at above prices.

At $3.98, $5.00, $5.98, up to $10.00

We are showing some beautiful Silk-finish Mull Muslin Dresses—colors white, black, tan, sky, pink, mauve—beautifully trimmed with lace and insertion.

At $10.00, $13.50, $15.00

We are showing some beautiful Embroidered Muslin Dresses, white only, Kimona sleeve, low neck, extra special values.

YOU MUST SEE OUR WASH DRESSES TO APPRECIATE THE VALUES AT ADAMS'

Harry Adams

A GREAT OPPORTUNITY
TO HEAR
The Silver Tongued Orator
WM. JENNINGS BRYAN
GRAND OPERA HOUSE
MAY 18th.
Tickets 50c. - - - - - - Gallery 25c.
SEATS RESERVED FREE.
Plan open to ticket holders on the 13th, to others 15th, Auspices of Y.M.C.A.
MR. McILROY WILL SING

FRUIT

SOMETHING NEW IN FRUIT

Delicious Florida Tomatoes and Pineapples at Moderate Prices

Also our regular cut in Oranges, Lemons, Grape Fruit and Bananas

A daily supply of Lettuce, Onions and Celery

Canned Goods: the very best brands of Tomatoes, Peas, Corn, Salmon, Sardines

MINICOLA BROS.

WHOLESALE AND RETAIL

166 Hunter St. Both Phones 337

Reduced Prices

— OF —

Beef and Veal

— AT —

Porter's Meat Market

410 George St. Phone 333

Best Round Steak.....15c lb.
Best Shoulder Steak...12½c "
Best Chuck Steak.....10c "
Veal Chops..........12½c "
Roasts of Veal........12½c "
7 lbs Best Lard.........$1.00

Goods Delivered Promptly.

Porter's Meat Market

Lakefield and Stoney Lake Route

On Tuesday, Thursday and Saturday

until further notice the Steamer "ISLANDA" or "EMPRESS" will leave Lakefield on arrival of the morning train for the lakes, returning to connect with the 4.40 train for Peterborough.

The Stoney Lake Navigation Co.

F. G. YOUNG, Manager.

A Gift That Only You Can Give

What would be better than a Portrait of Yourself? The kind we make? Come now before the rush and let us have the order. We are prepared to give you the best your money can buy.

Louis Mendel

STUDIO — 374½ George Street, East Side

The only Studio on George St.

SNAPPY OXFORDS

The sort that makes a man feel right about his feet—He will not try to hide them under his chair.

Oxfords that fit perfectly at every point, and that look well without a hurt in them.

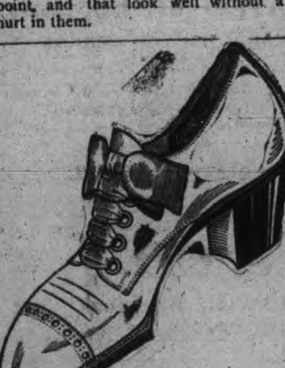

CHOICE MODELS

There are many new shapes and leathers out this season, and you're always sure of the best, when you come here.

$3.50 to $5.00

J. T. Stenson Sons

384 George-st.

Amateurs

Headquarters for all supplies for Photographers—Kodacs, Films, etc. Thoroughly up-to-date supplies—just what you need.

Lendrum's Studio

Phone 626 170 Charlotte Street

The Business World

Is calling you; why not prepare now? The leading mercantile houses of Canada and United States recognize our efficiency.

THE SPOTTON BUSINESS COLLEGES

Have given thousands of young people a good start in life. We can assist you.

OUR HOME STUDY COURSES

Offer unexcelled advantages to those who cannot attend college. Full particulars upon inquiry.

Peterboro' Business College

GEO. SPOTTON - President

Wet Weather Makes You Think of

Waterproof Covers

and when you think of these you must think of

J. J TURNER & SONS, Manufacturers

Covers for Man Horse or Wagon

WORKMEN FOUND SKELETON IN REAR OF POST OFFICE

Skull Was in Good State of Preservation

Some Interesting Back History About the Locality

This morning, while excavating for the foundation for the post office extension, the men employed came on the remains of an adult, buried beneath the surface about seven feet. Close under the edge, on a line from the inside of the pavement downwards, and extending underneath, with the bones of the legs and feet across the street. With the bones were found an iron buckle and a small dirk knife. Clothing and everything else had all disappeared. The skull was well preserved, with the teeth sound and firm. Whose the remains are, or how they were placed where found can be only a matter of conjecture. All were placed in a box and will be interred.

SOME BACK HISTORY.

In the county history of the city the corner now covered with the post office building, was a part of the hollow down into which the hill on which St. John's church stands projected. Water street was cut through the foot of the hill, north and south, and filled in on the west side. In the hollow stood for many years a two-storey building, used as a dwelling, and afterwards as an hotel, between the years 1842 and 1858. It was there, but unoccupied, in 1861, and afterwards was burned down. The depth at which the skeleton was found would indicate that it was placed there when the street level was much lower than at present, as the building stood fully seven feet below the Hunter street level, as it now grades.

NOTORIOUS DRINKING PLACE.

The incident recalls something of the chequered history of the old building. As a drinking place, it was notorious, at a time when there was no excise and no license. Whiskey sold at one shilling the gallon, threepence the quart, and as Pat Hamon who made whiskey in the building now used by Mr. Fitzgerald as a coal and wood office, said "Not a headache in a quart."

In 1845 Sir John Franklin made his famous voyage of discovery into the Arctics, and never returned. He died there in 1847, as was learned from the memorandum found by McLintock. Several relief expeditions were fitted out to look for the survivors, who had taken to the ice in an endeavor to reach the Great Fish River, overland. One of these parties was in charge of a Capt. Crozier, who had been identified in another part of the world with the work of Franklin.

Capt. Crozier had a twin brother who lived in Peterborough. He was given to drink, and led a very erratic life. Capt. Crozier perished in the Arctics, falling into a crevice in an ice flow and being crushed. It was afterwards found, on comparing data, that on the day and hour in which Capt. Crozier lost his life, his twin brother fell down stairs in a drunken spree in the little old hotel on Hunter street, breaking his neck.

SOME OPINIONS.

It was rather entertaining to hear some of the "Sherlock Holmes" who gathered explain the mystery. One 'sleuth' held that some terrible murder had taken place; while another was of the opinion that the skeleton was that of an Indian. Still another associated the find with the mysterious disappearance of a man by the name of Regan. Wes. Edwards took possession of the dirk, which was broken without any "Hackenschmidt" hold being used.

REV. S. W. DEAN,

Superintendent of the Fred Victor and Toronto Mission Society, who speaks on the subject of "Better Samaritanism," in George st. church on Wednesday afternoon at the Peterborough District Epworth League convention, and to which the public are cordially invited.

POLICE COURT

Young Man Will Undergo Another Examination

The young fellow named Harry Wright, who is causing some trouble by his temporary fits of insanity, was again in police court this morning after his remand. He will undergo another medical examination, by order of the Magistrate, to find out what is the cause of the outbreaks. He caused some annoyance to the operator at the Grand Trunk the other day, trying to get him to send messages to spirits that he imagined were floating around in the air.

You will want to hear the Concert at the Mark Street Methodist Church on Tuesday night, May 16th. Some of the best talent in the city will contribute musical and literary numbers. Tickets 15c

JUNIOR LEAGUE

$36 for Support of Child in Japanese Orphanage

The Junior League of St. James church held an interesting missionary service at their last meeting. Miss Kidd gave an address, and Miss M. Drake sang a solo. The juniors made final returns on their missionary offerings for the year, and completed the 100 yards race in coppers for the support of a child in the Japanese Orphanage, the total contribution being $36. The superintendent, Mrs. C. Green, and the League have had a successful season's work.

Go to McDermid & Jury's for a Kodak or Camera. They have the largest stock in town to choose from.

WHO'S COMING AND GOING

J. S. Ferguson, of Pontypool, was in the city to-day.

Dr. W. S. Harrison, H. C. Commander, W.O.W., returned to Toronto this morning.

H. V. M. McCartney, of the Royal Bank staff here, spent the week-end with his parents in Bethany.

Mr. Clarence Scott left for Port Hope on Saturday where he has accepted a lucrative position.

Mrs. Giles Stone is leaving this week on a two weeks' trip to Calgary, Regina and other western points.

Trainmaster Dan McMillan, of the northern division of the Grand Trunk went through the city on his way to Belleville this morning.

INCREASE OF 10c

For Trackmen of the Grand Trunk Railway

The G.T.R. trackmen have received an increase in their wages, which is to take effect from May 1, 1911. The men have been getting $1.40 per day, and with the increase they will receive $1.50.

The Grand Trunk foremen did not receive any increase.

MARKS BROS. CO.

Marks Bros.' big dramatic and vaudeville company, headed by Joe and Ernie Marks, arrived in the city this morning from the west and are all ready for their opening performance at the Grand to-night. They will close their season here next Saturday night, after a most prosperous run of forty weeks, touring New York, Michigan and Ontario during that time. They will return to their summer resort at Christie's Lake Ontario, the home of their childhood. They present a rural comedy drama "For His Sister's Sake," to-night, with vaudeville. Seats are now on sale at the box office.

CHILDREN TOOK FIRST COMMUNION

Impressive Ceremony at St. Peter's Cathedral

A very impressive ceremony was solemnized at St. Peter's cathedral yesterday morning at 9.15 mass and also in the afternoon, when the rites of the first communion were administered to 67 boys and 63 girls, whose ages ranged from five to eleven. The ceremony was in charge of his Lordship Bishop O'Connor, assisted by Father McColl. In the morning the boys lined up at St. Peter's school and the girls at St. Mary's convent and marched in procession to the cathedral. In the afternoon at 3.30 they assembled again at the church, where they renewed their baptismal promises, the boys making an act of consecration to the Sacred Heart of Jesus and the little girls enrolling in a society under the patronage of the Blessed Virgin. The ceremony ended by the benediction of the Blessed Sacrament.

Four Big Acts for the re-opening of Rex Theatre to-night. Don't miss this grand bill of vaudeville. 1d

BASS GALORE

Thousands Seen in Water at Hunter Street Bridge

A sight dear to the heart of an angler was given to citizens crossing Hunter street bridge yesterday, when thousands of bass were seen in the water as they were on their way to their spawning beds. Some of the fish were very large and the incident only goes to show that there are lots of the finny tribe in the Otonabee, despite hard luck stories, etc., etc.

ST. GEORGE'S SOCIETY OF ENGLISHMEN

A meeting will be held in Coleman's Parlours on Monday, May 15th, at 7.45 p.m. when a branch of the above society will be formed. All Englishmen in the city are invited to attend. 1d

WOODMEN UNVEILED MONUMENT

Ceremony at Little Lake Cemetery Largely Attended

A very impressive ceremony took place at Little Lake cemetery yesterday when the monument to the late T. J. Bio's, was unveiled by Sherwood Forest Camp, No. 50 W.O.W. before a large number of citizens.

The members turned out in full regalia to the number of about one hundred and marched from their hall to the cemetery.

Those who took part in the ceremony were Bros. Dr. W. S. Harrison, H.C. Commander of Toronto, A. Graham, Council Commander; James Vallory Advisory Lieutenant, James Kyle, banker; and John Edgar.

The poem used by the Woodmen on such an occasion, was read by Bro. John Edgar, after which Dr. W. S. Harrison, H.C. Commander, made an appropriate address.

LOCAL NEWS ITEMS

Miss Lenora Butler will be seen at the Grand Opera House in the big musical show, The Red Mill, on May 24th.

The Stratton horses, which have been shown at the Toronto and Ottawa shows arrived in the city this morning. The horses won many honors.

The increases in the salaries of all Postoffice employees, the resolution for which was recently brought in at the House of Commons, will give the employees of the local Postoffice a raise. The local postmaster, A. H. Stratton, could not state definitely just when the change would go into effect, but said that he thought the date would be at the commencement of the current year. Beginners will commence at $100 more a year than has been formerly paid them.

Montreal aldermen want the G.T.R. tracks underground and not elevated as planned.

Strictly Pure Maple Syrup

made this year by reliable party in Quebec where the law is stringently enforced to prohibit the adulteration of maple products.

Guaranteed Pure Maple........30c qt.
Maple Syrup mixed............25c qt.

E. F. MASON, Grocer

429 George St. Telephone 78

TRAVELLING OUTFITS

We are all planning our summer trips and may as well take them in comfort.

Convenient and Modern Style in Grips, Suit Cases, Bags, Satchels, Telescopes, Trunks, etc.

Add very much to the pleasures of travelling. At SHORTLY'S the selection is the largest and newest in the city. We can suit every want in size, style and price. Inspection invited.

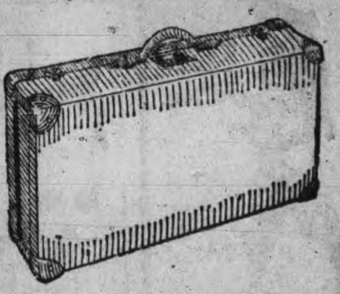

B. SHORTLY

373 George Street. Sign of the Horse

HOMING PIGEONS

Will be Liberated at Armour's Hill

Mr. Fred Skitch, of the Canadian Express Company, has received word from the Whaling Homing Club, of New Bedford, Mass., that the club is sending some pigeons here to be liberated. They will arrive here Saturday evening and be sent on their long journey from Armour's Hill, Sunday morning. The hour will be announced later.

WHAT'S ON TO-NIGHT

Retail Merchants' meeting at Hooper's Palm Gardens.

St. George's banquet at Coleman's.

Miss Hallihan concert at Conservatory of Music Hall.

Young People's Society meetings.

Re-opening of Rex Theatre.

Anniversary tea at Park Street Church.

Marks Bros. at the Grand.

WANTED

THREE PLUMBERS. APPLY, McPHERSON'S Store, 311 George Street. 3d

WE SELL Anything you want

WE BUY Anything you have to sell.

JAY'S Stores

388-392 AYLMER ST. PETERBORO'

SCAVENGER WORK DONE

If you have any ashes or garbage you want removed or scavenger work done drop a card to the address below and your order will receive prompt attention. Twenty-five years experience.

E. M. WALLACE, Peterborough P.O.

BARGAINS for LADIES

Canadian Furnishing House

Ladies' Skirts, reg. $9, for..$4.99
Silk Skirts, reg. $12.50, for..$9.95
Women's Suits, reg. $14, for $5.95
Waists, reg. $5.00, for........$2.49

Millinery

Trim'ed Hats from $1.98 to $6.50
Flowers from..........15c to $1.00
Shapes from.........49c to $3.50

BARGAINS FOR MEN

Suits and Overcoats for spring, all greatly reduced.

Pants, regular $4.50, for.....$2.99
Shirts, regular $1.00, for........79c
Overalls...............49c up to 85c

Don't forget to call at new store, 311 George street, opposite Rex Vaudeville.

Canadian Furnishing House

House Cleaners and Home Providers News

Thousands of customers will be into their house cleaning. Each week brings many lines which have to be sacrificed. One glance at our windows will give you a slight idea of how cheap we can make prices.

4200 rolls Wall Papers, German, American and Canadian make, with borders and ceiling to match up to 20c roll for........ **9c**

3349 rolls embossed and gilt papers, suitable for halls, parlors and dining rooms. See our store windows. Only per roll........ **15c**

600 rolls wall papers, two colors, suitable for pantries, kitchens, attics, etc. You may have 8 rolls and 15 yards of 9 inch border, for........ **35c**

250 yards soft Burlaps, suitable for curtains, colors old gold, blue and red, regular 20c, clearing at per yard... **10c**

30 Window Shades with insertion, green or white, regular 60c kind, slightly imperfect, claring at............ **37c**

30 cases Toilet Papers, each case contains 100 rolls, each roll has 1000 sheets, we want room. You may have a case for $5.75, or 4 rolls for........ **25c**

One Free to Each Customer

150 Double Wire Carpet or Furniture Beater.
500 Packages Prosperity Washing and Cleaning Powder
30 dozen Baseballs for boys.

One of the above lines will be given with a $1.00 purchase of any line of goods we carry providing you mention this advertisement at the time of sale.

379 George-st Peterborough | **Routley's** | Queen Street Toronto

HYSLOP $25 WHEELS

When you purchase a Hyslop Bicycle you know for a fact that it is the very best your money can possibly buy. It could not be anything else and bear the Hyslop name. Your assurance is 21 years of absolute reliability, and a responsibility behind it that eliminates every possible risk. Hyslop bicycles are intended to give the greatest amount of all-round efficiency at a popular price, and are built on lines of absolute thoroughness. Send at once for Illustrated Folder, and see the surprising value we have to offer before investing in a wheel of any sort.

HYSLOP BROTHERS LIMITED
Shuter and Victoria Sts. TORONTO

SPRIGS OF SPORT

ST. JOHN'S DEFEATED PARK ST., WHO SCORED THEIR FIRST GOALS

Y.M.C.A. Lost to St. James and All Saints' Put Presbyterians Away.

The St. James football team, undefeated Church Leaguers, met greater opposition in their game Saturday with the Y.M.C.A. team than they anticipated.

The "Y" defence was strengthened by the addition of "Percy" Fitzgerald, who turned out without having any preliminary training, and he proved a hard proposition for the St. James forwards, who, after futile efforts to get in on goal, contented themselves with shooting from away out, scoring their only goal in that manner.

FIRST HALF

The game started with the "Y" playing ten men in the absence of Dr. McPherson, while St. James had their regular line, yet they were unable to make connections.

The ball hovered in the vicinity of the St. James goal, and it was carried to the opposite end of the field only to be returned.

The Methodists had good combination, but failed to get going for any length of time, as the Y.M.C.A. huskies seemed to get in their way.

Nearly the latter part of the initial half C. Hotston, of the St. James forwards shot from the right wing and, Fleming, misjudging the velocity of the ball, failed to connect with it, and the only goal of the day was scored.

SECOND HALF.

The Midland League baseball fellows wanted to use the diamond at four o'clock, and the Y.M.C.A. management had the game stopped at 4.15 o'clock.

At the finish the Y.M.C.A. boys were combining better and getting a number of shots on Leader, who made some phenomenal stops. The majority of the spectators were sorry that the game had to be cut so short. Had the teams finished the 45 minute half there would undoubtedly have been a different story to tell.

The following were the line-ups:—

Y.M.C.A.		St. James
	Goal.	
Fleming		Leader
	Backs.	
Fitzgerald		Gribb
Hampton		Brown
	Halves.	
Moore		Sandiford
Dr. McPherson		Sparrow
Adams		Gates
	Right Wing.	
Caniff		C. Hoston
Lane		Gash
	Left Wing.	
Tarte		E. Hotston
Flowers		Newton
	Centre.	
Miller		Turner

Referee—Mr. Lingard.

ST. JOHN'S 3, PARK ST. 2

The home team won the toss and decided to kick with the wind, but this was not much advantage, as it blew across the ground. About 3 minutes from the start St. Johns' made tracks for the Park Street goal and tested Webb with a good shot. He saved brilliantly. After the game had been in progress for 15 minutes, Park St. made a dash for the St. John's goal, Kennedy gave Doddy a hot shot and he was forced to give a corner. This gave Park Street a free kick.

The game was of a give and take order after that, both teams trying hard to procure a goal. After 25 minutes play a corner was given in favor of St. Johns, and although it was placed very nicely by Smith, no counter fell. Then Park Street raced down the ground and would have scored had Hancox not tripped Kennedy. A free kick was given, Tooley kicking, and shot just over the bar.

St. John's woke up and made a raid on the Park Street goal, their forwards playing well together, and G. Smith scored the first goal. After this Park Street seemed to go to pieces, and St. John's fairly had all the best of the play. Gaskell made a good shot from outside right and scored No. 2 goal for St. John's, of which Webb had no chance of saving. The time was getting short for the first half, and St. John's kept on pegging at the Park Street goal, but the backs and goal-keeper were on the spot. Park Street had a good run down towards the St. John's goal and Tooley made a nice shot, but St. John's custodian saved, as the referee blew for half time.

Score, St. John's 2, Park St. 0.

SECOND HALF

Park Street started the ball off. For St. John's, after 2 minutes play Gaskell gave Webb a tester to stop, and he worked with great form.

After 15 minutes play, with Park Street having a little more of the game than St. Johns, they gave St. John's backs and goalkeeper a warm time, but could not get through as the backs were playing with good judgment and kicked well. But after 25 minutes had gone, St John's came on with a rush towards Park Street goal and one of the Park Street backs gave St. John's a corner, on which the ball was well placed by Simmonite, and Sharman turned in the goal, making 3 goals for St. John's.

Then Park Street woke up and made up their minds to do something for the benefit of their supporters. Fortunately for the home team, several supporters came on the ground from St. James' match, and they began to put things right. They cheered the home team on, and, after a little while a goal was scored for Park Street. The outside left passed to Tooley, the inside right, and he counted the first goal scored for Park St. Great cheering followed. After 5 minutes play from the kick off Park Street went ahead and scored No. 2 through Marsh, on which the St. John's goalie had no chance to save.

Now there was only 12 minutes to go and during that time an unfortunate accident occurred to Mathers, the outside right of St. Johns', who had a kick on the instep, and could not assist his team any more. So Park Street took the advantage and kept pressing, but the backs and half-backs of St. John's were good and kicked with fine judgment. St. Johns broke away just at the finish and tested Park Street goal, but could not score. Then the whistle blew for time and the result was St. John's 3, Park St. 2.

B. Relton gave splendid satisfaction as referee and the game was clean.

The teams were—

Park Street.		St. John's
	Goal.	
Webb		Doddy
	Backs.	
Collett		Renshaw.
Marsh		Hancox
	Half-Back.	
Biddle		Brown.
Marks		Simmonite
Pitcher		Smith
	Forwards.	
Smith		Mathers.
Tooley		Copson.
Kennedy		Stewart
Briscow		Gaskenell.
Thorne		Sharman

ALL SAINTS' WON.

All Saints' 2, Knox 1. The Anglicans had to travel at a hot pace throughout the game to take the honors which came to them on the 2—1 score. The play was fast all the time and the rooters had a lively time.

LEAGUE STANDING

	W.	L.	Goals For	Goals Agst
St. James	3	0	12	1
St. John's	3	1	13	15
All Saints	2	1	6	3
Knox	2	1	6	7
Coldsprings	1	1	3	5
Y.M.C.A.	1	2	3	4
Park Street	0	3	2	8

Y.M.C.A. and Knox played tied game 2-2.

LEAGUE FIXTURES

May 20.
St. James vs. Knox.
Y.M.C.A vs. Park Street.
St. Johns vs. All Saints.

May 24.
All Saints vs. St. James.
Park Street vs. Knox
St. Johns vs. Y.M.C.A.

May 27.
St. James vs. Park Street.
Knox vs. St. John's.
Y.M.C.A. vs. All Saints.

June 3.
St. John's vs. St. James.
Park Street vs. All Saints.
Y.M.C.A. vs. Knox

June 10.
St. James vs. Y.M.C.A.
St. John's vs. Park Street
All Saints vs. Knox.

June 17.
Knox vs. St. James.
Park Street vs. Y.M.C.A.
All Saints vs. Knox

June 24.
St. James vs. All Saints.
Knox vs. Park Street.
Y.M.C.A vs. St. John's

Matches played on the grounds of the first named clubs.

There will be a meeting of the executive of the league at the Y.M.C.A., on Thursday, at 8.00 p.m.

FOOTBALL

All players and members of the Park Street football team are requested to be out for practice to-morrow evening at 6.30, after which a meeting will be held in the parlors of the church. A full attendance is requested, as important business has to be discussed.

MISS COROLIE PEALE, WOMAN PITCHER

Philadelphia, Pa., May 15.—"Charlie" Dooin will spring something new in major league circles should any of his pitchers go back on him. The little red topped manager has found a young woman pitcher, who, he declares, can hold her own with any of the major league pitching timber.

The young woman's name is Coralie Peale. She has been playing ball for the last five years and has acquired a throwing arm of of which any man might be proud.

Miss Peale has all sorts of curves, drops and fadeaways. The only throw she has not mastered is the "spit ball," and she declares she has not tried that, as she does not think it ladylike for a woman to spit.

Y.M.C.A. SPORTS

The swimming campaign at the Y.M.C.A. has developed beyond all expectations, no less than 78 boys being out for their swimming lessons Friday. Owing to the large number that are already enrolled, it has been found necessary to close the list of candidates for the time being, and only those who have their names already on the list will be taken in during the next week.

The Intermediate Leaders held their first annual banquet, Friday night, and a most enjoyable time was spent. Mr. H. M. Gilchrist gave the members a most interesting and helpful address on "Leadership" after which he presented Mr. "Bill" Hastie with a locket from the other members of the Intermediate Leaders' Corps in recognition of the faithful and unselfish service rendered since the organization of the Corps. "Bill" replied in a few well chosen words, thanking the members of the corps for their kindness.

The Boys' Athletic Contest will open to-morrow when the 100 yards run and the standing broad jump will be run off.

The football team will practice tonight at Riverside Park.

Electric Restorer for Men

Phosphonol restores every nerve in the body to its proper tension; restores vim and vitality. Premature decay and all sexual weakness averted at once. Phosphonol will make you a new man. Price $3 a box, or two for $5. Mailed to any address. The Scobell Drug Co., St. Catharines, Ont.

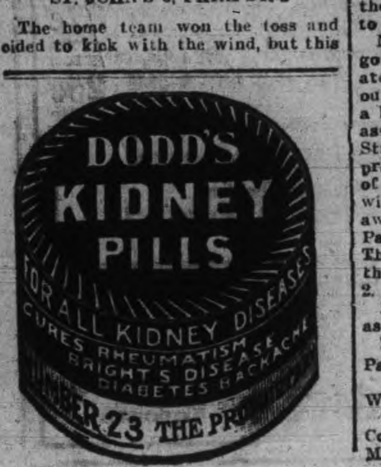

CAN'T STOP C.G.E. CHAMPS

Electric Seven Scored the Only Counter in Game With Bethany

The C.G.E. champions kept up their good work and defeated Bethany braves in a Midland football league game, at the exhibition grounds, Saturday by a 1—0 score, McNamee notching the counter from a corner in the first half. The Bethany boys put up a good exhibition and were always dangerous. The contest was interesting for the spectators and W. Patterson refereed in a capable manner.

The teams were;

C.G.E.—Jones, Hull, McNamee, Milburn, Pagett, Mason, Corless, Bridge, Dawson, French, Miller.

Bethany—Hannah, Price, Morton, Bigelow, Brereton, Staples, Sisson, Begg, Delong, Sherin, Kennedy.

BASEBALL

Two teams lined-up for a game at Riverside Park, Saturday afternoon, and the workout was probably the best of the season. Practices will be continued during the week.

The action by the Bowmanville Club in arranging to play Port Hope, on May 24 necessitates a change, and it is likely that Cobourg will be seen here.

BASEBALL SATURDAY.

The Eastern League.

Newark .... 0 0 0 2 3 0 2 3 0—10
Toronto .... 4 0 3 0 1 0 0 0 0—8

Home run—Kelly. Two-base hits—Shaw 2, Mullen, Cady. Bases on balls—Off Lush 4, off Mueller 1, off Holmes 1. Hit by pitched ball—By Lush 1, by Mueller 1, by Cather 1. Struck out—By Lush 4, by Cather 1, by Holmes 4. Double-plays—Kocher to Vaughn; Delahanty to Jordan to Mullen. Wild pitches—Lush 1, Mueller 1. Sacrifice hits—Shaw, Bradley, Mullen. Stolen base—Kocher. Hits—Off Shontz 9 in 3 innings, off Lush 5 in 5 innings, off Mueller 5 in 3 innings. Left on bases—Toronto 10, Newark 4. Time of game—2.10. Attendance—14,110 (official). Umpires—Pender and Wright.

Buffalo .... 0 1 7 2 0 0 0 0 x—10
Providence .... 1 0 0 0 0 1 0 0 0—2

Bases on balls—Off Dale 5, off Corridon 0. Struck out—By Corridon 3, by Dale 1, by Maroney 2. Three base hit—Perry. Two base hits—McCabe, Sharpe. Sacrifice fly—Elston 1. Sacrifice hit—Elston 1. First on errors—Buffalo 1, Providence 5. Stolen bases—Sharpe, Corridon, Henline, Killifer. Left on bases—Buffalo 5, Providence 12. Double plays—Anderson to Rock; Dale, Fitzgerald to Gillespie; Starr, Truesdale to Sharpe. Hit by pitcher—Corridon 1, Dale 1. Wild pitch—Maroney 1. Passed ball—Killifer. Umpires—Pollock and Kelley. Time—2.10.

Jersey City .... 0 2 0 0 0 1 0 0 0—3
Montreal .... 0 1 0 0 0 0 0 0 0—1

Home run—Tonneman. Three-base hit—Sitton. Two-base hits—Curtis, Ryan. First base on errors—Montreal 1, Jersey City 1. Left on bases—Montreal 6, Jersey City 6. Stolen bases—Dolan, Fullerton. Sacrifice hits—Ryan, Wheeler, Fullerton, Nattress. Bases on balls—Off Sitton 5, off Jones 3. Struck out—By Jones 3, by Sitton 2. Time—2.00. Umpires—Black and Rudderham.

Rochester .... 2 0 1 2 1 0 2 0 x—8
Baltimore .... 0 0 2 0 0 0 0 0 1—3

Hits—Off Pope 4, off Atkins 7. Two base hits—McConnell. Sacrifice hit—Mitchell. Sacrifice fly—Moran. Stolen bases—Batch, Osborne, Ward, Mitchell, Walsh. First base on errors—Rochester 2, Baltimore 2. Bases on balls—Off McConnell 2, off Atkins 4. Hit by pitcher—By Pope 1, by Atkins 2. Struck out—By McConnell 10, by Atkins 6. Left on bases—Rochester 10, Baltimore 4. Wild pitches—Atkins 2. Umpires—Hart and Murray. Time—1.55.

National League Scores.

		R.	H.	E.
St. Louis	0 0 2 0 0 0 3 0 0	5	13	2
New York	1 3 3 0 0 2 0 1 0 *	19	12	2

Batteries—Sallee, Harmon, Laudermilk and Bresnahan and Bliss; Mathewson, Marquard, Myers and Hartley.

		R.	H.	E.
Cincinnati	000 020 200 000 000 0	4	9	4
Philadelphia	100 003 000 000 000 1	5	12	0

Batteries—Keefe, Smith and Clark; Chalmers, Alexander and Dooin.

		R.	H.	E.
Boston	0 0 0 2 0 0 0 1 0	3	12	3
Pittsburg	0 1 1 1 0 0 0 5 1	9	15	0

Batteries—Curtis and Graham; Adams, Leifield and Simon.

		R.	H.	E.
Chicago	0 0 1 0 0 1 2 0 0 1	5	7	2
Brooklyn	3 0 0 0 0 0 0 1 0 0	4	6	2

Batteries—Cole and Kling; Scanlon; Rucker and Bergen.

American League Scores.

		R.	H.	E.
Boston	1 0 0 0 0 2 1 0 7 2	13	20	3
Detroit	0 0 6 2 2 0 0 0 1 0	11	14	2

Batteries—Karger, Hall, Killaley and Carrigan; Willett, Works, Mullin and Stanage.

		R.	H.	E.
Chicago	4 0 0 0 0 1 0 1 0	6	12	3
Washington	0 0 1 0 1 3 2 2 2	11	13	4

Batteries—Lange, Scott, Young and Sullivan; Walker, Otey and Henry.

		R.	H.	E.
Philadelphia	0 0 0 1 1 3 0 2 0	7	13	3
St. Louis	0 0 0 0 0 0 0 0 0	0	4	3

Batteries—Plank and Thomas; Lake and Krichell.

		R.	H.	E.
Cleveland	0 0 6 2 3 0 0 1 *	12	11	2
New York	0 0 3 0 0 0 3 2 0	6	10	7

Batteries—Krapp, West and Fisher; Quinn, Brockett and Blair.

Sunday Games.

Jersey City .... 1 0 3 6 0 0 0 0 2—12
Montreal .... 0 1 0 0 0 2 0 0 0—3

Home runs—Abstein, Butler. Three base hit—Wheeler. Two base hits—Butler, Holly, Gettman, Gandil. First base on errors—Jersey City 3. Left on bases—Montreal 13, Jersey City 5. Stolen bases—Deininger, Gettman, Dolan, Fullerton, Holly 2, Curtis. Bases on balls—Off Evans 3, off Stanfield 1, off Dubuc 1, off Bartley 5. Hit by pitched ball—By Bartley 1, by Evans 1, by Stanfield 1, by Dubuc 1. Struck out—By Bartley 5, by Dubuc 2. Double plays—Evans, Curtis and Gandil; Holly, French and Gandil. Sacrifice hits — Dolan, Fullerton. Wild pitch—Bartley. Time—Two hours. Umpires—Black and Rudderham.

Newark .... 0 0 0 0 0 0 0 0 0—0
Buffalo .... 0 0 0 0 1 0 0 0 0—1

Sacrifice hits—Louden, McDonald. Stolen bases—Louden, Dalton. Two base hits—Sharpe 2. Three base hit—Browne. Bases on balls—Off Parkins 1, off Stroud 1. Struck out—By Parkins 3, by Stroud 4. Balk—Parkins 1. Passed ball—Beckendorf. Double plays—Truesdale, Starr and Sharpe; Truesdale and Starr. Bases on errors—Newark 3, Buffalo 2. Left on bases—Newark 6, Buffalo 4. Time—1.40. Umpires—Murray and Kern. Attendance—7000.

		R.	H.	E.
Chicago	0 3 0 0 0 1 2 0 *	6	8	0
Philadelphia	0 0 0 1 0 2 2 0 0	5	11	2

Batteries—White and Sullivan; Bender, Morgan and Thomas and Livingstone.

		R.	H.	E.
Boston	0 1 3 0 0 0 0 1 0	5	11	4
Detroit	2 3 0 0 1 0 0 0 *	6	11	2

Batteries—Collins and Carrigan; Works, Lively and Stanage.

		R.	H.	E.
Cleveland	0 0 7 0 0 3 0 4 *	14	18	2
New York	0 0 0 1 0 0 2 0 0	3	11	1

Batteries—Harkness and Fisher; Warhop, Quinn and Sweeney.

		R.	H.	E.
St. Louis	1 3 0 0 1 1 0 0 *	6	10	1
Washington	0 0 0 0 0 0 0 2 0	2	10	4

Batteries—Pelty and Stephens; Groom, Otey and Henry.

THE BANK OF OTTAWA

ESTABLISHED 1874.

Paid Up Capital and Rest . . $7,400,000

A JOINT ACCOUNT

may be opened in the

SAVINGS BANK DEPARTMENT

in the names of two persons either of whom can deposit or withdraw money.

Peterborough Branch, George Street
G. C. WAINWRIGHT, Manager

WINNIPEG AFTER JERRY EDMUNDS

Hamilton Club Wants to Keep Him for Canadian League

Hamilton Spectator.—It didn't take the Canadian league long to give the national association officers some work. Early in the week, the London and Berlin clubs got into a squabble over a player, the row being settled to-day, when Secretary Farrell awarded the player in question to Berlin, and now along comes the Hamilton with a row on its hands, with Jerry Edmunds, the catcher, who has been doing so much good work for the local squad, as the bone of contention, with Winnipeg on the other end of it, and Secretary Farrell, acting as the referee. It seems that Edmunds played with Winnipeg last year in the Western Canada league and was on the Winnipeg reserve list. According to the rules he should have been tendered his contract for this year prior to March 1. The Winnipeg club did not send on a contract until after April 1, and Edmunds took no notice of it, accepting terms instead with Manager Lee, of the Hamilton club. He came to Hamilton last week to join the local squad, and two days ago received a telegram from Winnipeg instructing him to report to the western club. Jerry instead sent on the particulars to Secretary Farrell and asked for a ruling on the case, claiming that failure to receive his contract prior to March 1 made him a free agent and free to sign with the Hamilton club, with whom he prefers to remain. Farrell has not given out his final decision on the matter, although he has intimated that the Winnipeg club is to blame for not sending on the contract as provided for in the rules. In the meantime Edmunds is sticking with the local squad, even though he had another wire to-day from Winnipeg as he is satisfied that he will be allowed to stay here.

Edmunds has played some great ball for Hamilton since coming here, and is well liked by the fans, who regard him as the strongest player on the team.

Jerry handled the big mit on Saturday when Hamilton won from Niagara University, 2-1.

MADE EIGHT HOME RUNS IN THE NINTH

Some Clouting in a South Michigan League Game

Lansing, Mich., May 13.—Another season's baseball record, and incidentally a record never equalled in the South Michigan League, was made by the Saginaw Club against Lansing to-day, when eight home runs were secured in a nine-inning game. Less than that number were made on the same ground all last season. Saginaw won the game by 21 to 5.

Several farm buildings were burned at North Gower, Ont., and a man seriously burned.

Bicycle Talk

IT PAYS YOU

To have your wheel cleaned and overhauled as dust and grit makes hard work of wheeling and soon destroys the bearings. See our line of new and re-built wheels.

MILLARD'S
BICYCLE SHOP
Hunter St., near Aylmer. Phone 1256

RUTHERFORD GRIME
Motor Car Line

Time Table up to June 10th, 1911

Cars are open for use every hour to parties of from 7 to 14, $4.00 per hour. Parties going out of town $12.00 per half day or $24.00 per day. Any number up to 14, and within a radius of 20 miles from city — Over this distance, extra charge will be made. For one or two persons going out to nearby villages, special contracts will be made. Garage — No. 195 Simcoe St. Phone No. 841.

AUCTIONEER

James E. Cope
Auctioneer and Valuator
FARM and REAL ESTATE SALES
Executed with Promptness and Care.
OFFICE and RESIDENCE, 213 Stewart St.
At Munro House, Saturdays.

BICYCLES
AND
BICYCLE SUNDRIES

MOTOR CYCLES
Motor Boat Supplies

Competent Repair Men at Your Service

F. J. R. MacPherson Co.
LIMITED
341 Geo. St. Both Phones 386

THE ONTARIO CONSOLIDATED MINES, Limited.

AUTHORIZED CAPITAL $350,000.00 — PAR VALUE OF SHARES 25c EACH

10 acres in the richest part of Cobalt, the world's most famous Silver Field. 4 acres prospected, showing 6 well defined calcite veins. Shaft 60 feet deep and all necessary buildings on property.

Write for prospectus, maps and special letter.

APPLICATIONS FOR STOCK FILLED IN ORDER OF RECEIPT.

FOR FURTHER PARTICULARS APPLY

MERSON & CO.
Members Standard Stock and Mining Exchange
16 KING ST. WEST, TORONTO, CANADA.

"HOTEL LENOX" BUFFALO N. Y.

FIREPROOF THROUGHOUT

MODERN HIGHEST GRADE
UNEXCELLED SERVICE.

Patrons may take Taxicabs or carriages from Depots or Steamboat Landings direct to hotel, charging same to The Lenox.

EUROPEAN PLAN
$1.50 per day and up

Attractive Restaurant ll Prices.

When in Buffalo stop at The Lenox. The accommodations and service are sure to please.

C. A. MINER, Mgr

"FEEBLE STOMACH"

Causes Digestive Weakness and Poisons the Entire System.

"No one can have suffered more than I did with stomach trouble," writes Phil. E. Pascalar, well known at St. Andrews Corners. "My doctor told me my indigestion and sleeplessness were due to poisons in the blood. Certainly my condition was desperate, and it seemed from the despondent feelings that swept over me that I would lose my reason. I happened to read about Dr. Hamilton's Pills and bought five boxes from the druggist. Such body-cleansing pills I never used; they were mild and yet quite strong enough to drive all the humors out of the blood. My stomach gained strength rapidly with Dr. Hamilton's Pills and I improved so much that in eight weeks I could eat and digest all ordinary food. Depression and weariness passed away and I am, thanks to Dr. Hamilton's Pills, enjoying robust good health."

No remedy for billousness, indigestion, headache, sick stomach, or constipation that compares with Dr. Hamilton's Pills. Refuse substitutes. Sold in 25c. boxes. All dealers, or The Catarrhozone Co., Kingston, Ont.

Dr. Hamilton's Pills Cure Stomach Troubles

ANOTHER BUBBLE

Shoe Factory Promotor Made a Sudden Move

The promoter of the new Harriston shoe factory has departed for parts unknown. It is said the total belongings of the institution is a horse and typewriter. The party came to Harriston about a year ago and induced the town to give him the use of a factory building to operate in. There was a great flourish, joy riding in an automobile, feasting, etc. A leading citizen advanced $1,000, and "the bum" was sure to come to Harriston. The automobile was burned while out on a trip last summer, how or why is merely conjecture. Now the bird has flown, and the bailiff is in possession of what l'ttle assets remain.—Guelph Mercury.

CASTORIA
For Infants and Children.
The Kind You Have Always Bought
Bears the Signature of Chas. H. Fletcher

FUNNY INCIDENTS IN FARM LIFE

A young English immigrant arrived in this country recently, and was given a place on a farm. He knew little of Canadian ways and about farm produce, and his amusing lack of experience led to a humorous incident one day. His employer asked him to go out into a field and root out all the foxtails from the potato crop that was planted there. Some pumpkins were also growing in the vicinity.

After a time he came back and his employer said, "Well, have you picked out all the foxtails?"

"Yes," was the reply, "but I never saw foxtails like those before."

"Well, we'll go out and see," said the farmer.

What do you think the young fellow had done? He had picked out all the turnips by the roots and thrown them over a nearby fence. The immigrant had not known the difference between foxtails and turnips.

Another case was heard of an immigrant who apparently must have misunderstood the instructions of the farmer he was working for. Discovering one day that his binder was broken and required a new part, he asked the young fellow to bring out the buggy, as he would have to hitch up and go to town for a new part. Imagine his surprise when, on coming out a few moments later, he saw the young fellow standing beside the grind-stone, evidently believing that was the object he had been asked to fetch.

$100 REWARD $100

The readers of this paper will be pleased to learn that there is at least one dreaded disease that science has been able to cure in all its stages, and that is Catarrh. Hall's Catarrh Cure is the only positive cure now known to the medical fraternity. Catarrh, being a constitutional disease, requires a constitutional treatment. Hall's Catarrh Cure is taken internally, acting directly upon the blood and mucous surfaces of the system, thereby destroying the foundation of the disease, and giving the patient strength by building up the constitution and assisting nature in doing its work. The proprietors have so much faith in the curative powers that they offer One Hundred Dollars for any case that it fails to cure. Send for list of testimonials.

Address: F. J. CHENEY & Co., Toledo, O.

Sold by all Druggists, 75c.

Take Hall's Family Pills for constipation.

Remarkable.

"One of the astronomers claims that he has charted 60,000 new worlds."

"By George, it's remarkable!"

"Not so very when you consider the fact that he has the use of the largest telescope in the world."

"I wasn't thinking of that. What I consider strange is that with so many other worlds in existence the lady who is acting as stepmother for my children had to light on this one."—Chicago Record-Herald.

Berlin may appoint a publicity commissioner.

PRICES IN THE STATES

Consumable Commodities That Have Dropped in Price Since April, 1910

There has been a decided recession in the various markets for consumable commodities in the United States since a year ago, when the great body of consumers in different parts of the republic protested against the high cost of living in the form of anti-meat-eating leagues and by many petitions to the Government at Washington. The Pioneer Press, of St. Paul, Minnesota, recently published the following table which shows prices of various commodities in April, 1910, and April, 1911:

	1910. April,	1911. April,
Navy beans, per bush	$2.55	$2.25
Cornmeal, per bush	2.10	1.50
Lard, per lb.	.18	.12½-.15
Cheese	.17½	.13
Salmon, per doz. 2-lb. cans	1.65	2.00
Rolled oats, per 100 lbs.	2.50	1.90
Ham (whole)	.16½	.12½
Bacon	.18½	.14
Flour (best) per bbl.	6.00	5.00
Eggs	.25	.15-.16
Butter (best grades)	.33-.35	.28
Chickens	.24	.18
Sirloin steak	.22	.20
Porterhouse	.26	.24

The Pioneer Press concludes by saying: "Butcher, grocer and consumer express gratification at the showing that the month of April makes in comparison to the same month in 1910. The dealers, especially, express themselves as well pleased with the 'drop,' because more goods will be sold and business will be better than for some time."

GRAIN AND BREADSTUFFS

Some Figures of the Trade in These Commodities

The Canadian Miller, in its May number, contains the following historical sketch of the grain and breadstuffs trade between Canada and the United States, showing the gradual increase in imports from the latter country:—

A brief summary of the development of trade between Canada and the United States in grain and breadstuffs since Confederation may be of interest just now. Statistics are not complete, and there have been changes in classification which alter the results in some items. In 1874 our imports of dutiable breadstuffs of all kinds were $64,328 from the United States. By 1880 these grew to over a million dollars, and from that down to 1896 they ranged from a million and a quarter to over four million dollars per year. They then dropped below the million mark till 1902, when they were $1,220,000, and they have risen steadily, till in 1910 these imports fro mthe United States were $1,740,000 out of a grand total of $2,589,000 from all countries. The list of free breadstuffs imported from the United States made a total of $15,447,000 in 1874, and these large imports were maintained till 1879, when the National Policy was enforced, when they dropped to nothing for three years, and the grand total up to 1889 was only about $10,000 of free breadstuffs. The imports were small till 1896, when they were $99,288, and next year they jumped to $720,000, and in 1898 they jumped further to $6,968,000. The free imports have ranged since then from two millions to eight millions a year, the figures in 1910 being $4,636,000. These figures include raw grain as well as manufactured cereal products.

Turning to exports, we shipped wheat to the United States to the value of $2,494,000 in 1868, and this varied from a few thousands in some years to over two million dollars, averaging about a million till 1894, when it dropped to $76,000. Since 1903 it has ranged all the way from $100,000 to nearly three millions. Taking all grains, our exports in 1868 to the United States were $6,699,000, and varied from four millions to thirteen millions till 1893, when for the first time it was under two million, since which it has in some years gone as low as $204,000. It rose, however, from $635,000 in 1908 to $2,958,000 in 1910.

Our exports of wheat flour in 1869 to the United States were $423,000, and remained above the $100,000 mark till 1878, since when they have been insignificant till 1904, when they were again above $100,000. In 1908 Canada exported flour to the value of $122,000 and in 1910 $571,000. Our exports there of all other manufactured grain products were $86,000 in 1896, and have been small all the way down the years till 1910. The grand total of our exports of grain products were $850,000 in 1868, but since the eighties were below $100,000, except in one year, down to 1904. In 1908 they were $126,000, and in 1910 $582,000. These returns are given in round numbers.

THE "FAVORED" NATIONS

The Population and Area of These Countries

The twelve favored nations, about which there has been so much said, and written in connection with Reciprocity, are given below with their respective areas and populations. These so-called "most favored nations" are entitled to the same tariff advantages as the United States under any Reciprocal trade agreement that may be adopted by Canada.

	Area in square miles.	Population.
Argentina	1,117,059	6,210,428
Austria-Hungary	241,197	49,280,000
Columbia	504,773	4,142,000
Denmark	15,052	2,692,000
Japan	147,476	49,755,000
Norway	124,090	2,253,000
Russia	8,379,044	152,000,000
Spain	194,744	19,794,000
[illegible]	[illegible]	[illegible]
[illegible]	[illegible]	3,555,000
Venezuela	699,358	2,647,000
Bolivia	650,000	say 2,000,000
	12,161,085	299,758,428

J. P. Wiser, distiller of Cornwall, left an estate of $300,000.

DECORATIONS ON ELABORATE SCALE

All England Busy Donning Its Gala Attire in Preparation for Great Ceremony of Coronation

All England is busy donning the gala attire with which it will greet the hundreds of thousands of spectators, among whom will be numbered the crowned heads of Europe, their retinues, and delegations from every nation of the world, besides throngs of wealthy sight-seers who are even now flocking into London by every boat and train. Judging by the elaborate preparations and the earnest assurances of those in charge of the festivities, the coming pageants will eclipse anything attempted in modern times, and vie with the festivals of the ancients in splendor, cost and attendance. For months and months thousands of British subjects have been at work preparing for the great events at an expenditure of many millions of dollars. London is to be decorated as it never was before. There are to be parades, receptions at the royal court, horse shows, friendly contests between the military of visiting nations, entertainments by the elite of Great Britain and decorations that will astound the visitors by their lavish magnificence. Despite the fact that the Coronation is to be the piece de resistence in this long list of events—there are very, very few who will witness the actual ceremony. This no doubt will prove a keen disappointment to many who have been led to understand, that the actual ceremony of crowning the King and Queen will be open to all who have the price. Such is not the case—the Coronation proper will take place within the sacred precincts of Westminster Abbey, with only members of the royal family of England and invited guests from among the crowned heads of Europe as spectators. A seat within the great cathedral cannot be bought for love or money. The plebian visitor need not be disappointed, however for he will have many opportunities to gratify his curiosity relative to this country's new sovereigns. Five times during May and June their Majesties will drive through the streets of London that all may see.

A CORONATION DELEGATE

HUGH GUTHRIE, M.P.
Guelph

HIS WEIGHT IN GOLD

Unique Hindu Custom Which King Will Participate In

If the King raises no objection, it is proposed by the Indian community in Calcutta that he shall sit in a scale weighted by gold coins when he visits that city after his Coronation, his exact weight in gold afterwards to be distributed amongst the poor.

This is a very ancient Hindu custom, and is still kept up at Travancore, where it is called "Talabbaram." The gold is heaped up till the newly-crowned Maharajah rises well in the air. Meanwhile, the priests chant hymns, trumpets are sounded, and the assembled populace falls prostrate before the man in the scale, who then, and not until then, becomes their lawful ruler.

Afterwards there used to be a general scramble amongst all those present for the gold. But so many accidents occurred—eleven people were crushed to death on one occasion—that official almoners were appointed, whose duty it was to distribute it amongst the most necessitous.

The custom is not so expensive as it sounds. It is estimated, for instance, that the cost of the ceremony in King George's case, including the weight of gold and the necessary entertainment, will not be more than $100,000.

Obviously, however, much depends upon the size of the new ruler, and Indian native potentates are generally fat. There is, indeed, a story current of one such who weighed well over twenty stone.

Because of this he tried the experiment of substituting silver for gold. But his people resented the innovation, and promptly chose another ruler.

WHILE ROYALTY STANDS

No One May Sit, So Habit of King is Embarrassing

What effect, asks the Liverpool Post, will the King's early hours have on society? His dinner parties are earlier than those of his father. Instead of sitting down to bridge until the small hours he remains talking after the meal for a bare half-hour, and then it is all over. Of course, no one may sit whilst Royalty stands, and his habit of not taking a chair must somewhat inconvenience some of his guests. He smokes a good deal, but does not confine himself to the one brand beloved by his father. The present King's smoking is more general, and of not so strong a character as those his predecessor cared for. Also, he is often satisfied with an Egyptian cigarette.

Brantford has raised $117,000 in two days for the Y.M.C.A.

BATHTUBS IN MEXICO.

Made of Cement, They Are a Real Luxury In a Hot Climate.

"Unless you have been in the tropics," remarked the man who had just returned from a trip to Mexico, "you can't possibly realize how great a luxury a cold bath can be. It's not that the climate is necessarily warmer than a New York summer, but the natives have worked out the problem of bathing to its ultimate conclusions. They have invented the ideal tub.

"On the great private estates in Mexico baths are in use today which were hewn out of the solid rock centuries ago by slave labor. They are located for the most part in the vicinity of running water and are fed by bamboo pipes, but in many cases they have to be filled by the old fashioned method of carrying a bucket to and from the spring.

"In the cities the so called stone baths are made of cement. The residences of all well to do people are provided with them, and they are a feature of the native hotels. They are usually about ten feet long by four deep—baby swimming tanks, in fact.

"The tropical custom is to fill the baths late at night. By the following morning the water will have acquired a limpid coolness that acts like a tonic upon the body. When one remembers that near the equator it is almost as warm in the morning as it is at noon and that water taken direct from the city mains is always tepid the advantage of the stone or cement bath is evident."—New York Sun.

TIGERISH TUNAS.

Wild Carnage When They Meet Their Natural Prey, Flying Fish.

One time at St. Clements we sighted a feeding school of tuna, an exhiiarating sight. A flying fish weighing a pound and a half or more would start from the water and soar an extraordinary distance, nearly out of sight, but every inch of that flight I knew was covered by a big tuna keeping his place just beneath the "flier" and ready to seize it the moment it fell into the water. This rarely failed. The moment the fish began to drop the tuna would spring at it like a tiger, turning and tossing the spume into the air with a splendid and electrifying rush, a maneuver that was repeated all over the blue channel.

The sensational charge meant that a school of tunas had discovered a school of its natural prey, flying fishes. At once the lust for blood and food was on, and the carnage was the result.

I have observed some curious scenes at sea, but never have I seen fear so forcibly expressed as by a school of flying fishes exhausted and at the mercy of the voracious tunas. I have had them gather about my boat and cling to its keel as closely as they could, while the air was full of leaping tunas and soaring flying fish. At such times when a school of sardines is rounded up the fishes are so terrified that men have rowed up to them and scooped them in by the pailful.—C. F. Holder in Outing.

Delhi and Its History.

Shah Jehan in 1631 built the present city of Delhi, close to the old Delhi, and made it the royal residence. The Mohammedans still call it Shahjehanabad, the "city of the king of the world." Nadir Shah, the Persian usurper, captured it in 1739, massacred thousands of the inhabitants and bore away plunder to the value of nearly $100,000,000, including the famous peacock throne and the great Kohinoor diamond. The British first came into control in 1803, when the Mahrattas were defeated near Delhi by Lord Lake. When the sepoy mutiny broke out in 1857 Shah Mohammed Bahadour, then ninety years old, took command of the city and until the English again triumphed enjoyed the imperial state to which he had long been a stranger.

Harriman Told Him.

Harriman had an almost supernatural instinct for knowing what was going on and who was doing it in the mysteries of stock manipulation. Once when Southern Pacific had been going up fast, Harriman and various banking houses buying in concert, he called up on the telephone one of his private brokers. "Somebody is selling," he said. "Yes, sir," was the answer. "Well, hand the market 25,000 for me." Immediately he called up the head of a banking firm much interested in the market. "Who's selling Southern Pacific?" he asked. "I don't know; we haven't been able to find out," was the answer. "I'll tell you," snapped Harriman; "it's your house." And he cut off the connection before any reply to him could be made.—Exchange.

The Tough Kid.

Nabor—I saw the doctor at your house yesterday.

Subbubs—Yes; that boy of mine climbed up on the porch when he was told not to, and—

Nabor—Ah, I see. He fell and broke his—

Subbubs—Not much! He's sound as a dollar. But my wife tried to whip him for it, and now she's a nervous and physical wreck.—Catholic Standard and Times.

New to Him.

"I see your son has gone to work."

"Yep."

"How is he getting along?"

"Oh, fine! Anything in the way of a novelty always appeals to him."—Washington Herald.

In High Life.

"Met your wife lately?"

"No; but I see by the society papers that she will be at home twice this month."—Louisville Courier-Journal.

The fall wheat crop in western Ontario was blighted by the last fall of snow.

It Pays The Housewife
to use the best sugar—because poor sugar means poor cooking.
St. Lawrence Sugar
is the genuine "Montreal Granulated"—absolutely pure, sparkling crystals of the most inviting appearance.
Ask your grocer for a 20 lb. bag of ST. LAWRENCE GRANULATED — also sold by the barrel and in 100 lb. bags.
The St. Lawrence Sugar Refining Co. Limited
MONTREAL. 32

Blamed the Architect.

An architect who had business at the criminal courts building saw an old private pupil of his on trial for burglary. He waited around until the man was convicted; then he spoke to him.

"How did you happen to go to the dogs, Jim?" he said. "I expected better things from a man who pegged away at architecture as earnestly as you did."

"I pegged away because I needed a knowledge of architecture in my business," said the burglar. "I was a bad one then, but I wasn't proficient. I found I could accomplish much more if I knew how houses ought to be built. Suppose I wanted to tackle a strange house and had no way of examining the interior beforehand. If I knew the rules of architecture I could reconnoiter and get a good idea from the outside of the house how it was planned on the inside and so move about much more safely than a dunderhead who knew nothing about building. What I learned from you helped me through many a tight place. I wouldn't have been caught this time if I hadn't struck a house that had been planned by a bum architect."—New York Press.

Taking Stringent Precautions.

Ottawa, May 15.—Militia orders this year aim at the man who conveys typhoid around with him, though himself apparently well. They state that "no officer, non-commissioned officer or man of the miltia, permanent or active, who has suffered from typhoid fever, within twelve months" will be allowed to proceed to Petawawa camp unless it has been satisfactorily proved that he is not a "carrier."

No Anti-Chinese Policy.

St. Petersburg, May 15.—The Novoe Vremya in its editorial of yesterday denies the rumors published here that negotiations have been going on between Russia and Japan for a common anti-Chinese policy. The paper will say, however, that the Japanese and Russian Governments are negotiating for two conventions, one for the mutual extradition of criminals and the other for the mutual registration of patents.

New Labor Party.

Montreal, May 15.—At a meeting of the executive board of the Montreal National Trades and Labor Council Saturday, it was decided to organize a political labor party in connection with the council, and to place labor candidates in several constituencies in eastern Canada.

The new labor party will be conducted on lines similar to that of the British Labor party.

IMITATION is the most sincere form of flattery. That is why some dealers advertise various kinds of Scranton Coal
There is only one genuine—that is the
D.L. & W. SCRANTON
We sell it at the following prices for May.
Stove and Egg.............$7.00
Chestnut.................$7.25
Pea Coal.................$6.50
R. Hicks & Co
248 MURRAY STREET

Coal Results
¶ We sell the very best quality of hard coal, as good as we know how to buy.
¶ Are you getting results from the coal you are now using? Are you sure it is good? Are you burning it the right way?
¶ There is a deal of difference in how you handle the range or furnace, Our long experience tells us that fact, and we are ready to advise any in doubt as to the best way to make use of coal as fuel.
MAY PRICES FOR COAL
Egg and Stove $7.00 per ton
Nut $7.25. No. 2 Nut $6.50 ton
THE PETERBORO FUEL & CARTAGE CO
LIMITED
162 Charlotte-St. Telephones—Bell 261 270, (Machine)—270.
134 Alymer-St. Tel, Bell 302

Eleven stowaways were found on the "Royal Edward" when she reached Montreal and were arrested.

R. W. Riddle, Commercial Hotel, Wyoming, has been fined $200 for illegal sale of liquor.

GRANDTRUNK RAILWAY SYSTEM
RAILWAY TIME TABLE.

	ARRIVE	DEPART
Lindsay, Orillia, Midland, Gravenhurst, North Bay, Stouffville and Toronto	11.40 a.m.	8.30 a.m
	9.00 p.m.	5.35 p.m
Port Hope, Toronto, London, Detroit, Chicago and west, Niagara Falls, Buffalo, Cobourg, Montreal and east	8.25 a.m.	11.45 a.m.
	5.30 p.m.	9.05 p.m
Toronto, Lindsay, Stouville, Uxbridge and Markham	10.15 p.m.	7.10 a.m.
Lindsay Local	8.15 a.m.	9.10 p.m
Hastings, Campbellford, Madoc, Belleville, Kingston, Montreal and east	8.10 a.m	8.30 a.m
	8.55 p.m.	1.40 p.m
Lakefield	10.00 a.m.	8.35 a.m
	5.15 p.m.	12.20 p.m

CANADIAN PACIFIC RAILWAY.

GOING EAST—
11.28 a.m. for Norwood, Havelock, Ottawa, Montrea
7.47 p.m. for Indian River, Norwood, Havelock Tweed.
12.10 a.m., midnight, Ottawa, Montreal,
1.01 a.m., midnight, Ottawa, Montreal.

GOING WEST—
5.26 a.m., for Toronto, Hamilton, Brantford, New York, Woodstock, London, Chatham, Detroit, Chicago, etc.
5.51 a.m. for North Toronto, West Toronto; connects with above train at West Toronto
7.42 a.m. for Oavanville, Burketon, Myrtle, Lindsay, Toronto.
4.38 p.m. for Toronto, Hamilton, Galt, Woodstock London, Chatham, Detroit, Chicago; also Fort William, Winnipeg and al points in Canadian Northwest.

EAST CITY
COAL
And Wood Yard
MAIN OFFICE—111 Hunter Street East
Phone 96
All sizes of the best mined Coal delivered promptly to all parts of the city. Terms strictly cash.
MAY PRICE
Egg.......$7.00 ton | Nut.......$7.25 ton
Stove.....$7.00 ton | 1 2 ton $3.65
Pea or No. 2 Nut.......$6.50
Mixed Wood, $4.50 per cord. First class Tamarac
WEIR & O'BRIEN
ARCH. WEIR JAMES O'BRIEN

Lehigh Valley COAL
Best in the World
— May Prices —
will be as follows—:
Egg and Stove Coal $7.00 per ton,
Nut Coal..........$7.25 per
Pea Coal..........$6.50 per ton
Also first-class Hardwood $6.00 per cord. Cutting & splitting extra
— FOR SALE BY —
J. E. A. Fitzgerald
Both Phones 111

BURN
"OCCO" SCRANTON
COAL
"THE VERY BEST"
Bell Phone 116
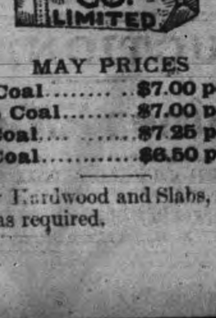

Machine Phone 116
MAY PRICES
Egg Coal..........$7.00 per ton
Stove Coal........$7.00 per ton
Nut Coal..........$7.25 per ton
Pea Coal..........$6.50 per ton
Dry Hardwood and Slabs, cut and split as required.

Robt. Fair & Co. Limited

FINAL WEEK

of the

Re-Adjustment Sale

of

Carpets, Rugs, Curtains, Curtain Nets

and

Window Shades

Brings many economies of the most striking kind.
This is good news too when you contrast the excellence of these new spring selections with the marvellous low they are marked.
All things that enhance the elegance and beauty of the home at the distinctive reductions, stamps the sale one of the greatest weeks to housekeepers.

LETTERS TO THE EDITOR

The Review does not hold itself responsible for opinions expressed by its correspondents

INTERESTING POLITICS.

To the Editor of the Review.

Sir,—An interesting piece of inside history of Ottawa politics has just leaked through. Mr. Fielding was to have been left as leader by Sir Wilfrid Laurier when the latter was forced recently by Mr. Borden to go to the Imperial Conference. The French members, however, objected to Mr. Fielding's leadership and demanded adjournment, not forgetting their hatred of him on account of his stand against the infamous autonomy bills of 1906, by which Alberta and Saskatchewan were shorn of provincial rights in lands, timber minerals and education, and by which separate schools were guaranteed to the Roman Catholics there, no matter what the provinces wished in that way, and wholly contrary to Sir Wilfrid's professions in 1896 regarding Manitoba. In the Manitoba case the law of England was pronounced to be on the minority's side, and the Conservatives bowed to the law. But in the case of the other provinces there was no such law or judgment, because the date of forming the provinces expressly proved that. The admission of the provinces into confederation in one case (Manitoba) hinged on the separate schools being then in existence, whereas the new provinces were unhampered by any such schools and any such judgment of the English Privy Council. The Catholics deserted Sir Charles Tupper in 1896, however, and let him go down into the soup, and they stuck to his opponents for the good things that were to come in the new provinces, and since. Anyhow, all this has come back against Fielding, because he was opposed to it and Sir Wilfrid and the French triumph once more, as usual. They are too many for us.

Yours,
ON THE JOB.
Peterborough, May 15, 1911.

Two men were drowned in a log jam near Quebec.

AUCTIONEER

James E. Cope

Auctioneer and Valuator
FARM and REAL ESTATE SALES
Executed with Promptness and Care
OFFICE and RESIDENCE — 213 Stewart St
At Munro House Saturdays

HAVELOCK NEWS

Young Lad Lost a Finger—Local and Vicinity Items

Special Correspondence.

Havelock, May 15.—A very sad accident occurred on Thursday last, when Mr. and Mrs. Frank McMillan, of Dummer, while driving home from Norwood, were struck by the train while going across the crossing at Norwood. There was a heavy wind blowing and the sound of the train could not be heard. They were killed instantly.

The son of Mr. Albert Young, Cordova, had his finger taken off in a logging chain back of at Mr. Bert Wannamaker's.

Mrs. J. E. Fowler and family are the guests of her mother, Mrs. Barrie, of Peterborough.

Miss Deegan, of Smith's Falls, is visiting her brother, Mr. Thomas Deegan, town.

Mrs. P. G. Wright and daughter, Aileen, are visiting friends in Toronto.

Miss Della Sherman, of Poucher's Mills, is visiting her aunt, Mrs. C. H. Boardman.

Mr. and Mrs. Getty Thompson were visiting friends in Norwood for a few days last week.

The following are the relatives who attended the funeral of the late Allie Rose:—Mrs. G. W. Burns, Mrs. Chris. Watson, Messrs. W. Kennedy and Hugh Rose, of Toronto; Mrs. Jas. Douglas, of Norwood; Miss M. Murray, of Hastings; H. Murray, of Tweed, and James Watson, and Jas. Watson, of Cleveland.

Mr. and Mrs. G. W. Owens, of Fort William, were the guests of Mr. and Mrs. F. Bennett last week.

Miss Beanie May Davidson, of Belmont, was married to Mr. Jas. Hoffman, of town, on Wednesday last. The marriage took place at the residence of the bride's parents, by Rev. G. R. Real, of town. The happy couple went to Chicago and other points on their honeymoon.

Mr. S. S. Joyce, of town, has purchased a McLaughlin-Buick five passenger automobile.

Miss Alma A. Bond passed away on Saturday last after a short illness. The funeral took place on Sunday morning to the Pine Grove cemetery.

The monthly meeting of the Girls' Guild of St. John's church was held at the residence of Mrs. (Dr.) Holdcroft on Friday night last.

In Peterborough McDermid & Jury's drug store is headquarters for Kodaks and Cameras, amateur developing and printing.

Orillia's population is 6,478, an increase of 775.

A Cincinnati lumber firm may establish branch mills at Berlin.

Bishop-elect W. R. Clark will be consecrated at Hamilton on June 27.

THE BY-LAWS OF THE PETERBORO' PUBLIC LIBRARY

I Hours.

(a) The Library shall be open every day (except Sundays, statutory holidays, and such other days as the Board may direct) from 9.30 a.m. to 9 p.m.

(b) The Reading Room shall be open every day (except Sundays, statutory holidays, and such other days as the Board may direct) from 9.30 a.m. to 10 p.m.

c) The Reading Room on statutory holidays shall be open from 2 to 6 p.m.

II Those Entitled to the Use of the Reading Room.

Residents of the city of Peterborough shall be entitled to have access to the Reading Room as long as they comply with the By-laws.

III Rules for the Use of the Library.

(a) Any resident ratepayer, 12 years of age or over, on signing an agreement to obey the By-laws now or hereafter adopted by the Board, may borrow books from the Library, except the books in the Reference Library and such other books as the Board may withdraw from circulation.

(b) A resident, 12 years of age or over, who is not a ratepayer, may borrow books, except the books in the Reference Library and such other books as the Board may withdraw from circulation, on complying with the following conditions:

(1) He must sign an agreement to obey the By-laws now or hereafter adopted by the Board.

(2) He must file with the Librarian a recommendation and a guarantee, in the form adopted by the Board, from a ratepayer of the city. This guarantee the Librarian may at any time require to be renewed or another to be given in its place, if for any reason the guarantee filed should not be considered satisfactory. Any person who signs a guarantee will be held liable thereunder until the Librarian shall have received a written notice of his desire to withdraw. Instead of filing such a guarantee the applicant may deposit $5 with the Librarian, to be held as security against the loss of, or damage to, books borrowed by him. This sum will be returned to the depositor, less any deduction properly made, upon the surrender of the borrower's card.

(c) Non-Residents.

The privileges of the Library and the Reading Room may be given by the Librarian to non-residents of the city. For these privileges they shall pay an annual fee of $2, sign the agreement, and furnish the recommendation and guarantee, or make the deposit, as specified in sub-clause (b) of Section III.

(d) Borrowers' Cards.

Each borrower shall be furnished with a card on which shall be endorsed his or her registered number. This card must be presented to the Librarian whenever a book is borrowed, returned or renewed, and the registered owner of a card shall be responsible for the books borrowed by means of his or her card. If a card is lost it shall not be replaced until the expiration of two weeks after the Librarian receives a written notice of its loss, when a duplicate card may be issued on the payment of ten cents. If a lost card is recovered after a new one has been issued, the duplicate must be at once surrendered.

(e) Change of Residence.

If the holder of a borrowers' card changes his place of residence, he must immediately notify the Librarian by sending him a written notice of his new address.

(f) Number of Books That May Be Borrowed.

The holder of a card is entitled to borrow two books at a time, provided that only one is a work of fiction; but in case the work is not in more than two volumes, the two volumes shall be considered as one book.

(g) Time For Keeping Books.

Each book (except those marked "Seven Day Books' may be retained for 14 days, and the loan may be once renewed for a similar period, except in the case of a book that has been applied for by another. Where a demand for any book arises, the Librarian may restrict the time for the retention of the same to seven days without the privilege of a renewal.

(h) Application for Books That Are Out.

A card holder may apply for a book which is out by paying 5 cents for the privilege, but after its return it shall not be held for the applicant more than 24 hours after the Librarian has mailed to the applicant a notice that the work is in. Applicants are to be entitled to the book in the order of their application.

(i) Fine For Keeping Books Beyond the Time Allowed.

Any holder of a card retaining a book longer than the specified time shall be fined three cents per day for each day the book is so retained.

(j) Method of Procedure if a Book is Not Returned.

If a book is not returned within two weeks after the time specified for the return of the same, the Librarian may, after sending notice to the borrower, proceed to collect the value of the book if it is not returned, or the accrued fines and other charges, if it is returned.

(k) Lending Cards or Books.

No one shall lend his or her card or any book belonging to the Library to any one not a member of his or her family, residing in the same house.

(l) Calling In Books.

The Board may at any time call in all or any of the books borrowed, on giving one week's notice in any newspaper published in the city.

5 Rules for the Use of the Reading Room.

(a) A portion of the Reading Room shall be reserved for the exclusive use of ladies.

(b) Periodicals and newspapers, after the reader has finished reading them, shall be replaced by the reader in the racks provided for that purpose.

(c) No periodical or newspaper shall be clipped, marked, injured or otherwise defaced, and if the same is done, the offender shall be liable to the fine or penalty hereinafter set out.

(d) All conversation in the Reading Room, and all conduct not consistent with the quiet and orderly use of the Library and the Reading Room, and all lounging in or about the building are strictly prohibited.

6 PENALTY.

Any person violating any of the above rules or regulations may be suspended by the Librarian from the use of the Library and the Reading Room and the case shall be at once reported to the Board for action thereon, and every person so offending shall be liable to a penalty not exceeding $10 for such offence.

HERE'S ANOTHER

Simcoe Street Being Treated With Tarvia

Mr. B. E. Smith, of the Paterson Manufacturing Co., of Toronto, is in the city to-day, and is treating Simcoe street, in front of the city buildings, with a "dust killing" preparation, "Tarvia," one application of which lasts one year, except when used on streets where there is a heavy traffic. "Tarvia" is a preparation closely resembling tar. A coat of sand is used after the treatment. One barrel covers 120 yards, and the cost is from 24 to 28 cents a square yard.

Hardly had a section of the street been treated this afternoon when Jupiter Pluvius turned on the juice. The competition may be taken as an indication of the merits of "Tarvia." At any rate there was nothing doing from the clouds, while the oil was working.

The company is making the application free of charge.

OIL AND RUBBER

Divided Opinion as to Ruinous Effects

There has been considerable comment lately about the effect of the oil on the streets on the rubber on the tires of livery outfits, automobiles and bicycles, and opinion seems to be divided as to whether it has a bad effect on them or not. While there is no doubt but that the oil is beneficial in settling the dust, still one auto owner complained about the manner in which it was sprinkled. He stated that the dust should first be swept off cleanly from the street and then the oil laid on which would give a good, hard, glossy surface. The same auto owner stated that it would not take long to rot the rubber of any tire if the oil was put on as it has been done without first removing the dust.

Livery men do not consider the oil to have much ill effect on the tires of their outfits, although they admit having heard complaints.

It is the bicyclists who are particularly up in arms. Tires purchased this year will not last to any great length of time, the oil ruining the rubber beyond repair.

Attacked by Moors.

El Knitra, Morocco, May 8.—(Delayed in transmission.)—Major Vidal yesterday conducted a reconnaisance to the south and was attacked by 200 Moors. Quick firers were turned on the tribesmen, who were dispersed with a loss of 20 killed or wounded. The French had one Spahi wounded.

The body of a native scout was found in a mutilated condition. The columns afterwards captured the Moor, who was concerned in this murder, and shot him.

The camp to-night was twice aroused by the shots from the outskirts. A convey from Mehidia on its way to Salee was attacked by a swarm of horsemen. The Spahis charged, sabring many of them. The native Kaid, co-operating with the French, had two of his men killed. The enemy's dead numbered twelve.

TRY A REVIEW WANT AD.

J. W. BROWETT

Optometrist

MARKET BUILDING
PETERBOROUGH

Succeeds by Successful Fitting of Eye Glasses.

THREE ESSENTIALS TO SUCCESS
1st.—Thorough Examination
2nd.—Accurate Adjustment
3rd.—Best Value, at—

THE OPTICAL INSTITUTE

THE BAPTISTS CELEBRATE

Sixteenth Anniversary of Park St. Church

Rev. Dr. Sowerby of Toronto Preached at Both Services

The sixteenth anniversary of the Park Street Baptists Church was celebrated yesterday, and at both morning and evening services, the congregations were large.

Rev. Dr. Sowerby of College Street Baptist church, Toronto, preached both times. Dr. Sowerby is one of the best orators in the Baptist ministry.

He took as his text, Exodus, chapter 14 verse 19—"and the angel of God, which went before the camp of Israel removed and went behind them; and the pillar of the cloud went from before their face and stood behind them."

The people of Israel were in bondage about fifteen generations said the speaker, by the Egyptians, who were saved by Joseph.

By a miracle another Hebrew was saved—Moses, God's supreme mandate reigned forth, when Pharaoah decreed that Moses should die.

After having to leave Egypt, Moses came back and liberated one million people by the aid of God. Everyone remembered that marvellous plan God had put forth for the security of the first born of Israel. It was strange that Moses led the Israelites eastward to the boundary and then southward into a trap—mountains on right and left and the Red Sea in front. Any ordinary man would have avoided that plan. If there had not been something in history to show the hand of God we should have called it an unpardonable blunder.

God had undertaken to save his people and had taken them there for a double purpose—first to give the people a lesson that they should never say it was by their own wiles that they had escaped from Pharaoh, second, to annihilate the Egyptians.

The Israelites camped on the low land that night, and on looking up along the sky-line could discern the troops of Pharaoh—well disciplined—lined along the heights. The Israelites became frightened and Moses bade them be calm while he prayed.

No human power on earth would have saved the undisciplined Israelites against the Egyptian hosts, but God always came in the right time.

By getting behind his people, God thus threw light upon them, and a shadow upon the sleeping Egyptians, wh othougth their prey could not escape.

God bade Moses stretch his staff o'er the Red Sea, and lo a passage was made for the column.

God needed to be behind as a rear guard. It was always a safe thing to trust God as the Israelites had done. Thousands had suffered for their faithful service, in following their convictions based on God. God knows your troubles and he would see you through if you put your trust in Him.

There will be several speakers on the program to-night, including Rev. Dr. Sowerby.

LAID TO REST

The funeral of the late John Wood was held on Saturday afternoon to Little Lake cemetery at four o'clock and was largely attended by many old friends and acquaintances of the deceased. The service at the late residence, Belmont Ave., was conducted by Rev. I. Couch, assisted by Rev. G. W. Henderson, of Charlotte street church. The pall bearers were Messrs. Robert Fair, Wm. Scott, Frank Adams, Dr. Wightman, and Mayor Morrow and Dr. Morrison.

Cold Storage

All Kinds of

Furs

Stored for the summer season.

SATISFACTION GUARANTEED

W. SCOTT Co. Limited
Both Phones 264

DOMINION
CHINESE CAFE
Best meals in the city. If you are going out to dinner or evening lunch, don't forget to call at
328 GEORGE STREET

Housecleaning Made Easy

Before you decide how you will clean your carpets call us up or drop in and see the work our machines will do.

We can thoroughly clean the carpets of an ordinary sized house in three hours, without any inconvenience to you and at a very small cost.

THE VACUUM CARPET CLEANER CO.
395 Water St. Telephone 72.
Near Corner Hunter Street

W. & A. KINGDON

Painters, Paper Hangers, Gilders Glass Embossers and General House and Church Decorators

All work guaranteed and executed with despatch. Our charges are moderate and we only use the best materials.

Estimates cheerfully furnished.

Address 762 Water St. Phone 140

FOR SALE

$1100 buys a 1½ storey Frame House, north west part of city, good cellar, parlour, dining room, kitchen, pantry, 3 bedrooms, electric lights and good well.

$1650 buys 1½ storey Frame House, central, good cellar, parlour, dining room, kitchen, pantry, 3 bedrooms, bathroom complete, lights.

$1900 buys 10 acre Park Lot, good garden land, 2 miles south of city, frame house, frame stables and outbuildings.

$10 per foot buys Building Lot 120x100, south and central.

$150 buys a Building Lot 30x97 just outside city limits. Terms:—$10.00 cash, $5.00 monthly.

J. T. O'Connell & Co.
136 HUNTER ST. OPEN EVENINGS

YOU

Who have not yet Supplied Your Complete CLOTHES NEED for this summer should do so before the Twenty-Fourth

You certainly should not fail to see our elegant showing of stylish and dependable goods before making your purchases. If you want THE BEST, you can place your confidence in anything you may purchase here. We urge you to come and see what this store offers, even though you have no intention of buying, for we honestly believe that we can interest nine out of every ten people who come to see our offerings. When you select anything here, it matters not what price you pay, you are certain of getting THE BEST VALUES for the LEAST MONEY.

H. LeBrun & Co.

The Style Store for Men and Boys

PROBABILITIES
Wednesday southerly and southwesterly winds, and fair.

THE DAILY REVIEW

REVIEW WANT ADS "BRING RESULTS" One Cent a Word

VOL. LXII., No. 114. PETERBOROUGH, ONT., CANADA, TUESDAY, MAY 16, 1911 TEN CENTS PER WEEK.

STANDARD OIL CO. MUST GET OUT OF BUSINESS IN SIX MONTHS

Huge Trust Must Dissolve, Says Supreme Court of the U.S.--- Missouri Court Decision is Upheld.

Washington, May 16.—The Supreme Court of the United States yesterday upheld the decision of the Missouri courts ordering the dissolution of the Standard Oil Co. of New Jersey.

The Supreme Court holds:

That the Standard Oil Co. is a monopoly in restraint of trade.

That this giant corporation must be dissolved within six months.

Corporations whose contracts are "not unreasonably restrictive of competition" are not affected.

Other great corporations whose acts may be called into question will be dealt with according to the merits of their particular cases.

The court was unanimous as to the main features of the decision, Justice Harlan dissenting only as to a limitation of the application of the Sherman Anti-Trust Law.

President Taft and Cabinet will consider immediately the entire trust situation and the advisability of pressing for a federal incorporation act.

The decision in the tobacco case was not handed down yesterday, but is expected on May 29.

Chief Justice White, in his opinion, first reviewed the preliminary proceedings in the case in the Circuit Court of the United States for the eastern district of Missouri. He restated the essential points in the bill of the Government asking for the dissolution of the Standard Oil, and the answer questioning the jurisdiction of the court and denying the claims of the Government. He dismissed the objection to the jurisdiction in a few words, by holding that it was not well founded. He then came to the arguments as to the law and the facts in the case, saying that out of the "jungle" of law and facts both sides were agreed only in one thing, and that was that the determination of the controversy rested upon the proper construction and application of the first and second sections of the Anti-Trust Act. The views of the two sides, as to the law, the chief justice said, were as wide apart as the poles. The same, he said, was true as to the facts.

In this state of affairs, the chief justice seized upon the single point of concord, namely, the application of the two sections of the Sherman Anti-Trust Law, as the initial basis of an examination of the contention. The rest of his opinion divides itself into a consideration of the meaning of the Sherman Anti-Trust Law in the light of the common law and the law of the United States at the time of its adoption, the contentions of the parties concerning the act and the scope and effect of the decisions of the Supreme Court, the application of the statute to the facts, and, lastly, the remedy.

In striving to get at the meaning of the two sections of the law he said that the sole subject with which the first section dealt was "restraint of trade," and that the attempt to monopolize and monopolization" was the subject of the second section. The chief justice said that in getting at the meaning of these words he would be guided by the principle that where words are employed in a statute, which at the time had a well-known meaning in common law, or in the law of the country, they were presumed to have been used in this sense unless the context compels to the contrary.

C.P.R. Acquitted of Blame.

London, Ont., May 16.—An inquest into the death of Alonzo Player of Mount Brydges was held last night. Player was killed a few days ago on the C.P.R. here. The jury brought in a verdict acquitting the company of all blame.

ROOSEVELT'S "CUCKOO PARENTS."

New York, May 16.—Colonel Roosevelt has coined another expression. It is the "cuckoo parent," which is now expected to take its place along with "mollycoddle," "dee-lighted," "malefactor of great wealth," and other picturesque offerings the Colonel has made to the English language.

"The cuckoo type of father or mother," Roosevelt told the Dewitt Clinton High school, "is one who deposits the child at the school door and goes away with the feeling that all the future physical, mental and moral welfare of the child lies in the hands of the teacher."

MR. O'CONNELL REPLIES TO MAYOR MORROW'S LETTER RE INDUSTRIAL COMMISSIONER

Takes Up the Mayor's Letter Seriatum—Claims Mr. Duggan Had a Lot to Do With Getting Power Report—Mr. Duggan Not to Blame in Reference to the Mix-up Over Mr. Beck's Coming.

Peterborough, May 16, 1911.

To the Editor of the Review.

Sir,—If you will permit I would like to answer some statements contained in the Mayor's letter, published in your paper on the 13th inst., and which seems to call for a reply.

In the first place, I regret that I am compelled to say that the Mayor has not treated me quite fairly in the matter. He insinuates, rather than asserts, in describing me as Mr. Duggan's advocate, that I am acting for that gentleman in a professional capacity, and thus conveys an entirely erroneous impression. I have not any professional relations with Mr. Duggan, either in this or in any other matter, and my course throughout has been prompted by my conviction that that gentleman has not been treated with fair play.

Referring specifically to the statements contained in the Mayor's letter, allow me to take them up seriatum.

The Mayor says: "Mr. Duggan has pointed to two industries as the fruit of his work, the Bonner Worth and Gold Medal Camp Furniture Company. As to the first, Mr. Bonner wrote me, and I handed his letter over to the commissioner, who invited Mr. Bonner to visit Peterborough, and Mr. Bonner and Mr. Worth met the members of the council, and the whole matter of the bargain between them and the city was made and concluded by the members of the council." The fact is that Mr. Bonner wrote to the Mayor of Peterborough, presumably not knowing that there was such a person as the Industrial Commissioner. This letter was, as the Mayor states, handed to the commissioner, who immediately communicated with Mr. Bonner by telephone, and succeeded in inducing him to come to Peterborough for a personal interview. When that gentleman arrived Mr. Duggan took him in hand and discussed the situation with him, and finally attended with him before the meeting of the city council, where the bargain was concluded, and where only it could be concluded.

The mayor further says, as to the other firm, meaning the Gold Medal Camp Furniture Company, that its representative visited Peterborough and selected a site before Mr. Duggan came to Peterborough. This would seem to intimate that this matter was concluded before Mr. Duggan undertook the duties of his office. If this meaning is intended to be conveyed it is wholly wrong. On inspection of the commissioner's file in this matter the last communication that I can find between the

Continued on page 8.

KING UNVEILED THE MEMORIAL

To Victoria the Good—German Emperor Was Present

Special To The Review.

London, May 16—King George today unveiled the Queen Victoria memorial in the presence of a great gathering of royal and titled personages including the Emperor of Germany. The ceremony was performed with full state and military honors.

HOW NEW YORK VIEWS DECISION

Prices on Oil Products Will be Advanced

Special To The Review.

New York, N.Y., May 16—The decision of the Supreme Courts in the Standard Oil case, is taken here to mean that prices of all oil products will advance in order to meet the expenses of individual administration of various companies, while no real change of ownership will occur.

INSANE MAN ESCAPED GUARD

Got Away at Kingston and is Still at Large

Special to the Review.

Kingston, May 16.—An insane man named Hugo Tschirch, who was being deported from Quebec to St. Louis, Mo., escaped from the train this morning at the station at Kingston and is still at large.

Miss Shackleton Operated On.

Winnipeg, May 16.—Miss Shackleton, sister of Sir Ernest Shackleton, the famous Antarctic explorer, was taken suddenly ill Sunday at the Children's Hospital and was at once operated on for appendicitis. Her condition is said to be favorable.

Col. Matheson Recovering.

Toronto, May 16.—Official word was received at the Parliament Buildings yesterday from Perth that Hon. Col. Matheson is rapidly recovering from the attack of bronchitis which caused him to seek medical advice last week.

WORKMAN CASE TISSUE OF THEORIES

Effect of the Higher Criticism is Debated

Montreal, May 16.—That many of Dr. Workman's pupils had undoubtedly gone to the bad in a theological acceptance of the term, as the result of their professor's teachings, was the evidence adduced yesterday in the Workman libel suit case. Rev. Drs. Young of Montreal and Scott of Brantford both declared that Dr. Workman's views were at variance with the standards of the Methodist faith.

Mr. Justice Weir endeavored to obtain an admission from one of the witnesses that the doctrinal standards were subject to change and evolution, and asked if it was not true that the minister had placed a broader interpretation on the gospel than did he of fifty or a hundred years ago. The witnesses, while admitting that there was a broader interpretation given the doctrine to-day, no less positively averred that the doctrinal standards were in nowise affected thereby.

The judge also asked if it was not the very essence of Protestantism that every man should think as he pleased, and the answer given was that even granting this a Methodist minister was bound in conscience to teach the doctrines as outlined in the standards of his faith.

The chief points on which the witnesses declared Dr. Workman's teachings to be at variance with the doctrinal standards of his church were the questions of the corporal resurrection of Christ, the virgin birth, the nature of the atonement and the historical actuality of the fourth gospel.

NOVA SCOTIA ELECTION DATE; LIBS. HAVE BEEN IN 29 YEARS

Voting to Take Place on June 14 — Conservative Chances Much Brighter.

Halifax, May 16.—The Legislature of Nova Scotia is dissolved and the date of the elections has been fixed for Wednesday, June 14. The Legislature has run its full five years. The Liberals have held power in Provincial affairs in Nova Scotia for twenty-nine years, under two Premiers, with W. S. Fielding and George Murray, the latter for fifteen years and the former for fourteen. In the House of Assembly that has now been dissolved there are four Conservatives in the Opposition, with one Independent Liberal, and in the Legislative Council or Upper Chamber, where the members are appointed for life, there are only two who belong to the Conservative, or Opposition, party. Premier Murray will run for Victoria County, though he has not yet been nominated. Candidates have been nominated by the Conservatives in all of the eighteen counties except Antigonish, and the Liberals have made nominations in all except two, Victoria and Colchester. The ranks will be closed up in the three counties within few days.

THE VETO BILL

London, May 16.—The Daily News makes the announcement that the premier feels certain the veto bill will become law, with a concession or compromise, during the next few weeks, or at the longest, in a few months.

ANOTHER BIG AIRSHIP LOST

Deutschland II. Was Destroyep Before Flight

Special To The Review.

Dusseldorf, May 16 — The latest Zeppelin passenger carrying airship, Deutschland II, was destroyed here to-day, while being taekn out of the shed, to be further prepared for a flight to Frankfurt.

CHURCH HAS NO REAL SAY

Justice Riddell Tells Toronto People Not to Worry.

No Church in Canada Could Declare Valid Marriage Invalid.

Toronto, May 16.—"Don't worry about any church declaring invalid any marriage in Canad which is valid according to the civil law," said Mr. Justice Riddell at Cooke's Presbyterian Church last night.

In addressing the Catch-My-Pal Society, Judge Riddell explained some of the legal positions of the crown, the courts, and the new Canadian.

The King was just as much King of Canada as of Great Britain. The crown possessed a veto power, but its exercise died with Queen Anne, and was as dead as Queen Anne.

The courts were not the mysterious institutions generally supposed. They were simply bodies employed to administer justice in accordance with custom handed down for hundreds of years, with the admixture of a little Roman law. The customs had, some of them been embodied in written statutes, but many of them had not. The safety of the community depended upon the intelligence and honesty of the jurymen.

WILD MAN RUN IN AFTER FIGHT

Hermit Lost His Mind and Became Dangerous

Brockville, May 16.—County Constable Hourigan of Brockville had an exciting encounter with a maniac named W. A. Vandusen, living practically the life of a hermit on a lonely island in Gananoque Lake, 10 miles north of Lansdowne. For twelve years this man had made his home in a shack with a vicious dog as his only companion, and a rifle and shot gun convenient in times of emergency. The man has the reputation of being an expert hunter and trapper, and recently his mind became affected to such an extent, that residents of the locality within a radius of five miles were alarmed at his actions. Vandusen had an imaginery grievance against one of their number, William Lee, and a few days ago Lee learned that Vandusen had on two occasions been seized with an impulse to kill him, first with an axe, and secondly with a gun. He accordingly came to Brockville and swore out a warrant for the man's arrest.

The constable was driven off by Vandusen and his dog on his first visit to the island. On the occasion of a second visit, Hourigan and his son found that Vandusen had left the island, the dog having been made secure in the shack by the maniac before taking his departure. After waiting four or five hours under cover, they were rewarded by Vandusen returning. Hourigan allowed him to get within a few feet of the house before he pounced upon him. Though completely taken by surprise, he fought like a wild animal for ten minutes before the handcuffs were adjusted. During the melee the crazed man bit the constable's fingers, but not seriously.

When arraigned in the Police Court here yesterday, Vandusen presented a wild and woolly appearance. He told the magistrate that he had thought of killing Lee, saying: "The devil tempted me, but the Lord stopped me." He was remanded to be examined for his sanity. With the capture of Vandusen, residents of the locality where he made his haunts, are breathing easier.

CENSUS ENUMERATORS ARE SELECTED BY LIBERAL MACHINE

MISS H. GRACE PARSONS.
A young lady of Brocton, Mass., who will try to introduce into English schools the public school farm garden idea.

Party Organizer in Manitoba in Charge of the Faithful Appointed to Look After Work.

Ottawa, May 16.—According to Mr. Borden, the doctrine enunciated in the House yesterday in the course of a debate initiated by W. D. Staples, was that the Government could make appointments to the census staff on the recommendation of criminals. In fact, the Minister of Agriculture went so far as to describe as "trivial offenders" men who had been branded as criminals by the courts, and also men who had been accessories after the fact, if not before, to the crimes committed by absconding deputy returning officers at elections—men who still dare not return to Canada.

When the motion to go into committee of supply was reached, W. D. Staples made a speech in criticism of Hon. Sydney Fisher, in connection with the appointment of census enumerators and then moved in amendment: "In the selection and appointment of pulbic officers, the Government is exercising a public trust and should be guided by consideration of the character and capacity of the person whom it is proposed to appoint.

"That the delegation of such a public trust to a local party committee or organizer is a public scandal and deserves the censure of this House."

Mr. Staples intimated at the outset that the matter would not have been brought up had certain questions which he put to the Minister of Agriculture the other day been answered to his satisfaction. He had asked whether or not the Liberal organizer of Manitoba had recommended the persons in that province appointed as enumerators, and Mr. Fisher had declined to answer. He had also asked if the enumerators were to be schooled by the Liberal organizer, and the Minister had replied in the negative in a very impolite manner. Mr. Staples then read letters addressed confidentially to census enumerators and signed: "Yours in the good cause, H. E. Perry."

Mr. Staples followed up the reading of the letters by a description of the incidents arising out of the provincial bye-election in 1905, when a poll was unlawfully held in the far north and 151 bogus ballots turned in to the returning officer. He read various letters which Perry, the present Liberal organizer in Manitoba, had addressed to Moberley McLeod and Neilson, the principals in that incident, which went to show that after they had been fined and left the country, Perry was in communication with them to stay away. Mr. Staples wanted to know if Perry was the kind of a man in whom the Minister of Agriculture had confidence.

Mr. Fisher said he did not hesitate to say that Mr. Perry, like many others, had made recommendations as to the appointment of census enumerators. "I do not," he said, "acknowledge in this House the recommendations on which I act and I do not propose to do so. They are of a private nature and it is the policy of the Government not to make them public."

Mr. Staples asked if, in view of the letters he had produced, the Minister still considered Mr. Perry to be a fit and proper person.

Mr. Fisher said he did not propose to accept any evidence against any men except such as had been established in a court of law. This was the first he had heard of these letters and he did not propose to accept them as evidence against Mr. Perry.

In reply to a question by Mr. Lake the Minister said that Moberley, who was engaged on census work in 1905, had been dismissed as soon as it was established in court that he had been guilty of offences in connection with an election. He would do the same thing to-day if it were shown that any census official was an improper person. Touching on the correspondence which passed between Mr. Perry and the principals in the Prince Albert election, as quoted by Mr. Staples, the Minister said that he gathered that they had been guilty of some trivial offences.

R. L. Borden interrupted to say that they were guilty of eight or ten offences against the election, and, besides, had committed forgery and perjury.

Mr. Staples' amendment was voted odwn by 84 to 51, a Government majority of 33.

George Taylor (Leeds) asked if it was true that the speeches of Sir Wilfrid Laurier and Hon. W. S. Fielding on the reciprocity agreement were being sent out in bundles to postmasters, who were instructed to distribute them. He was informed that this was the case. He said that the Government had no business to use the postmasters for political purposes. The Postmaster-General being absent, the Minister of Finance said he would bring the matter to his attention.

Mr. Fielding gave notice last night for Wednesday next of this resolution:

"Resolved that it is expedient to

Continued on page 3,

DIVORCE CASE GETS AN AIRING

Grantham Case Discussed by the Commons

Ottawa, May 16.—The unusual spectacle of a divorce bill being discussed on the floor of Parliament was witnessed when the bill for the relief of Gertrude Mary Grantham came before the committee of the whole for consideration. This bill was favorably reported by the Senate, but the Commons' private bills committee hesitated on the ground that the evidence was entirely of a hearsay character.

The petitioner is a daughter of Sir William Mackenzie of Toronto, and Sir Alan Aylesworth said he was not astonished that the private bills committee should have hesitated before reporting the bill. The evidence was entirely hearsay and consisted of the testimony of the wife, the defendant's doctor and Sir William Mackenzie to the effect that Grantham had confessed to misconduct. The Minister of Justice pointed out that while there was no collusion between the wife and husband suggested it was possible that the defendant might have boasted of his affairs with other women in order to get the wife to sue for divorce.

Mr. Barker of Hamilton took an entirely different view, as did E. M. MacDonald of Pictou, who urged that the House should be very careful in setting aside the judgement of the Senate divorce committee, and the Senate itself, which had passed this bill. Mr. Lancaster supported Sir Alan Aylesworth on the ground that to grant divorce on such evidence would be a bad example to young married couples. He also regretted that divorce was getting to be such a favorite fashion.

Mr. Borden argued that the evidence in the case was such as was always accepted and the bill passed on yeas and nays.

Has Sultan Surrender?

Tangier, Morocco, May 16.—Mulai Hafid, the Sultan of Morocco, has given himself up to the supporters of his brother, the pretender, Mulai el Zin. Mulai Hafid, it will be recalled, dethroned his brother, the former Sultan Mulai Aziz, who is now in exile.

VETO BILL PASSES COMMONS; IS NOW UP TO HOUSE OF LORDS

Peers to Have a Chance at the Measure — Commons Gives Bill a Big Majority.

London, May 16.—The fight in the House of Commons over the Parliament bill, also designated as the veto bill, for the curtailment of the powers of the House of Lords, ended last night. An amendment moving the rejection of the whole bill was defeated by a vote of 363 to 243, and a motion for the adoption of the bill on its third reading was carried 362 to 241.

It is expected that the bill will go to the House of Lords at an early date.

The debate in the House of Lords yesterday, on the second reading of the Lord Lansdowne bill for the reconstruction of the Upper Chamber, indicated that the leader's orders will fail to coerce many of the Unionist peers into voting for a measure involving their own political extinction.

Baron Willoughby de Broke declared that the House as at present constituted, was the best the country could get, and if he were going to perish he would prefer to receive his quietus at the hands of the electors rather than at the hand of their lordships.

Lord Morley of Blackburn, spokesman for the Government, insisted that the passage of the veto bill must precede any settlement or compromise with respect to the Upper Chamber. He threw out the significant suggestion that in any reconstruction of the Lords the number would be restricted to 100. This is regarded as foreshadowing the purpose of the Government when the reform of the House of Lords comes before it for consideration.

GAVE HIMSELF UP

Tangier, Morocco, May 16.—Mulai Hafid, Sultan of Morocco, has given himself up to supporters of his brother, the pretender, Mulai El Zin. Mulai Hafid dethroned his brother, the former Sultan Mulai Aziz, who is now in exile.

Held Up at Quarantine.

Montreal May 16.—The Cunard liner Albania, which inaugurates the new Cunard Line service to this port, has been held up in quarantine by a suspected case of smallpox. This is the second vessel to be held up this season, the Dominion being the other ship to have a suspected smallpox case on board.

BETWEEN YOU AND ME

That cat that lost its life on the street car track at the corner of George and Hunter street found out too late that Peterborough street cars aren't as slow as some people say.

—o—

Chapter III. of the Industrial Commissioner's story in this issue. To be continued in our next.

—o—

If anyone wants to see the street railway extensions, he ought to see what is being done down by the car barns.

—o—

A bright school child says the meaning of vice versa is sleeping with your feet toward the head of the bed.

—o—

Tarvia may be all right, but as a dust-layer give us old Jupiter Pluvius every time.

Catarrh and Bronchitis

The Bane of Thousands, and has Hitherto Baffled the Skill of Medical Science.

Catarrhozone

Dry air treatment is the one treatment that will cure these diseases. What stomach medicine has ever been known to cure Catarrh or Bronchitis?

Catarrhozone is not a stomach medicine, but an air medicine, that carries to the remotest parts of the throat, lungs, and air cells little drops of healing so curative that whenever it touches germ life it kills and eradicates them from the system.

Thousands of doctors and patients have been disappointed by using stomach medicines for coughs and colds. Have you not found it a rather roundabout way to reach the diseased portion of the throat and lungs?

Why not use Catarrhozone, which is breathed to the very root of the disease and heals so quickly and perfectly that every spot is rebuilt with new healthy tissue?

Catarrhozone is the only medicine that will cure. Thousands have testified.

Think for a moment. Is it not sense? Little drops of healing—the air carries them just where disease exists. That is why

Catarrhozone Cures

Price, 25c, 50c, and $1.00, at all druggists, or by mail postpaid from The Catarrhozone Co., Buffalo, N.Y., and Kingston, Ont.

The Daily Review

TUESDAY, MAY 16, 1911.

UNION LABEL

THE BANK CLERK

It is not difficult to feel a great deal of sympathy for the poor bank clerk, concerning whose trials Parliament was so exhaustively enlightened the other day. His business is the uninteresting one of handling other people's money, and he has to lunch every day in the same place whether he likes it or not. His salary is ridiculously inadequate to the lobster supper and five-dollar-shirt requirements of this luxurious age, says the Montreal Herald.

But as to whether the bank clerk is to be benefitted by being taken under the protecting wing of the legislature of this country we are greatly in doubt. After all, no Canadian is compelled to be a bank clerk. In fact, judging from the number of importations which the banks find it necessary to make from Scotland and Ireland, few Canadians are inclined to be bank clerks. Of course it is incumbent on our legislators to see that no bank clerk, be he Irish or Canadian or Hindustani, is poisoned by the food served at the bank's sandwich-counter or suffocated by long confinement in the air of the bank's counting-house. But these things are fairly well provided for by the existing legislation. As far as they are concerned, we are under the same obligation to garment-workers and shantymen to see that the conditions employment are not ruinous to health.

The bank clerk is not the only kind of individual who is hit by the increased cost of living without having the power to hit back. He is paying, along with many other estimable Canadians, who do not belong to labor unions, the penalty of ranking as a profession. About all that he gets in return is dignity, and independence, and if Parliament is going to make him a ward of the Dominion he will not have much of either. Anyhow his work is being more and more taken over by machines, and the bank clerk as he exists at present will probably disappear in the near future, giving place to two distinct classes, the executive officers who decide what shall be done with the money, and the mechanical operatives, who will do all the actual handling, counting and recording of it by inerrant and incorruptible machinery. And the latter will be unionised.

HOLIDAYS AND SICKNESS

The approach of June brings to the front the hardy perennial, "What about my holidays?" "Where shall I go and what shall I do?" have to be answered within the next month or two months for most people, for the average worker nowadays figures out that he is entitled to a rest of two weeks to recuperate his energies, and wind up his clock of energy for another year's run.

It is interesting to note that the Glasgow Herald says that holidays produce disease, and that many depart on their vacations strong and well, but come back with the fatal germ planted deeply into the system. It is all a question of lodgings, apartments and board and perhaps water. No one on a holiday thinks of inquiring about the previous history of an apartment, because that takes the edge off the keen enjoyment of the care-free romp. Of course there are some morbid people who are hunting everlastingly for germs, wherever they may be. There are some people who would refuse to enter heaven unless assured in advance that it had been thoroughly sprayed with formaldehyde, and disinfected according to latest fads and furbelows.

While it is true that the holiday season, bringing change to many people, does give the insidious germ a chance to insert his microbism into the bodies of some unfortunate people, yet the fact remains that most people get great benefit from a change, and it is a medical fact that while enjoying strange diet and living in strange environment, many people seem to be immune from disease who would only too readily catch it if under the same conditions in their eleven months and two weeks routine of life.

This Scotch newspaper considers it folly for any head of a family to engage rooms for his family for a two weeks' outing without having first-class assurance that everything is as it should be. That may be. A couple of years ago some young ladies went to a popular summer resort not more than a thousand miles from Peterborough, and one contracted typhoid fever, and others had a narrow escape from the water there.

But that is a long chance, and when one goes away, to throw off the ordinary cares that harass a man's existence, or a woman's, also, he or she does not want to have to take a medical handbook on Germs I have Known, and How to Side-step Them. The holiday time for the tired and worn-out business man, or the woman who is kept indoors by family cares, is a time of joy and relief, and the change reinvigorates the whole system. It is safe to say that if everybody stayed home for fear that a change might bring in its wake some modern affliction, infinitely more people would become sick for lack of the change.

THE CEMENT MERGER

The story of the cement merger is one that should make Canadians realise very keenly what is going on under their very noses in regard to these combinations of business. There can be no better example of the modern mergering methods than is provided by this cement concern, which has paid, according to charges laid by Sir Sandford Fleming, but partially denied by those charged $13,000,000 to an intermediary crowd for the flotation of the merger.

In the cement merger eleven properties were purchased for a trifle over $14,000,000. Probably liberal figures were paid for the properties. The merger was capitalised at $30,000,000 composed of cumulative preference shares, and preference shares and common stock, etc. It is admitted that in the case of the cement merger, the promoters got a good sized block of stock, and in this connection thirty year old Max Aitkin, a Canadian sitting in the British House of Commons, is said to have been the prime moving figure. The matter has come to the attention of the public through the application to Parliament of the company to change its seven per cent. preference shares into five per cent. debenture stock.

It is a fact apparent to any man that eleven properties generously valued at $14,000,000 do not represent a value of $30,000,000 in physical assets and from a financial standpoint, unless advantage is taken of the combination to squeeze the public to provide earning power for the extra $16,000,000. The intrinsic value is not there. It is the same old story of watered stock on which the public is supposed to pay the dividends or at least a fair margin of interest. These big combinations of business are represented as tending to eliminate waste and over-lapping and to reduce prices through the savings effected. But in this case, does it look as if the eleven concerns in the combination with a capitalisation of $30,000,000 would require less earnings to make a dividend showing than under the old system of competition, where the aggregate capital would be very much less than $14,000,000?

We, in Canada have been looking complacently on at the giant mergers and trusts of the United States—business combinations that control the prices and bleed the public—thinking that we have not been cursed with such evils. But the modern group of financiers in Montreal and Toronto are doing the same to our industries as has been done in the United States. Ten years ago there were 75,000 manufacturing concerns in Canada. To-day there are under 15,000. Where have the 60,000 gone? Eliminated. It is time that some action was taken to control this merger business.

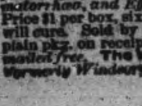

Wood's Phosphodine, *The Great English Remedy.* Tones and invigorates the whole nervous system, makes new Blood in old Veins. *Cures Nervous Debility, Mental and Brain Worry, Despondency, Sexual Weakness, Emissions, Spermatorrhoea, and Effects of Abuse or Excesses.* Price $1 per box, six for $5. One will please, six will cure. Sold by all druggists or mailed in plain pkg. on receipt of price. *New pamphlet mailed free.* The Wood Medicine Co. Toronto, Ont. (*formerly Windsor*)

RAISING $117,000

The success of the campaign of the Brantford Y.M.C.A. in raising $117,000 in a three days' campaign is eliciting much favorable comment from the newspapers. Brantford has certainly shown itself to be a live and generous spirited city by its action. A comparison naturally follows in the case of Peterborough. How near $117,000 could the local Y.M.C.A. raise in ten days?

Says the London Free Press in regard to the Brantford matter;—An association that within three days in the city of Brantford succeeded in gaining financial assistance to the extent of $177,000 must in the belief of the people be accomplishing a work that is worth while. The Young Men's Christian Association has received this splendid endorsation not alone in Brantford but in many cities in Canada and the United States. A few months ago the city of Toronto subscribed upwards of half a million dollars, a magnificent achievement that is even eclipsed in the Brantford campaign, the relative size of the two cities considered.

The Y.M.C.A. forms a link between the world and the church. This is the reason for its existence; it is the explanation of its success. It is a Christian association, but it is not an association bounded and hemmed in by creeds. The sphere of its work is practical as well as spiritual. That is to say, it believes in practical Christianity. Its scope is wide enough to embrace all the creeds.

The influence of the association upon the young men of Canaad will yield large interest for good. Brantford will get in return for her $117,000 a type of clean-lived, clear-headed, keen-witted, healthy Christian youths that will pay larger cash dividends than an investment in C.P.R. stock. The association has long passed the experimental stage. Its impress is upon the lives of hundreds of thousands of citizens who in their youth experienced its beneficent direction.

The Washington supreme court decision holding that Samuel Gompers, Mitchell and Morrison, were not guilty of contempt of court of a criminal nature, and dismissing all action against them, is a victory for labor unionism. But in Canada when a man is guilty of contempt of court, if it be a serious, deliberate attempt to thwart or disobey the order of the law, a man is sent to jail. There is much more respect for the law and its decrees in Canada, because it is administered with more wisdom, and backed up with full power when established.

$100 REWARD $100

The readers of this paper will be pleased to learn that there is at least one dreaded disease that science has been able to cure in all its stages, and that is Catarrh. Hall's Catarrh Cure is the only positive cure now known to the medical fraternity. Catarrh being a constitutional disease, requires a constitutional treatment. Hall's Catarrh Cure is taken internally, acting directly upon the blood and mucous surfaces of the system, thereby destroying the foundation of the disease, and giving the patient strength by building up the constitution and assisting nature in doing its work. The proprietors have so much faith in the curative powers that they offer One Hundred Dollars for any case that it fails to cure. Send for list of testimonials.

Address: F. J. CHENEY & Co., Toledo, O.

Sold by all Druggists, 75c.

Take Hall's Family Pills for constipation.

Rev. Father Kidd In Charge.

Toronto, May 16.—By the unanimous vote of Bishop Dowling of Hamilton, and His Excellency Monsignor Stagni, Rev. Father John T. Kidd has been appointed administrator of the archdiocese of Toronto, until the appointment of a successor to the late Archbishop McEvay is made.

The rumor that Rt. Rev. Mgr. McCann had been appointed was emphatically denied by all concerned last night. Father Kidd is sole administrator.

Local Catholics are inclined to think that Bishop Fallon of London will be the new archbishop.

GRAND TRUNK RAILWAY SYSTEM
RAILWAY TIME TABLE.

	ARRIVE	DEPART
Lindsay, Orillia, Midland, Gravenhurst, North Bay, Stouffville and Toronto ...	11.40 a.m.	8.30 a.m
	9.00 p.m.	5.35 p.m
Port Hope, Toronto, London, Detroit, Chicago and west, Niagara Falls, Buffalo, Cobourg, Montreal and east	8.25 a.m.	11.45 a.m.
	5.30 p.m.	9.05 p.m
Toronto, Lindsay, Stouville, Uxbridge and Markham...	10.15 p.m.	7.10 a.m.
Lindsay Local	8.15 a.m.	9.10 p.m
Hastings, Campbellford, Madoc, Belleville, Kingston, Montreal and east.	8.10 a.m	8.30 a.m
	8.55 p.m.	1.40 p.m
Lakefield	10.00 a.m.	8.35 a.m
	5.15 p.m.	12.20 p.m

CANADIAN PACIFIC RAILWAY.

GOING EAST—
- 11.28 a.m. for Norwood, Havelock, Ottawa, Montreal.
- 7.47 p.m. for Indian River, Norwood, Havelock Tweed.
- 12.10 a.m., midnight, Ottawa, Montreal.
- 1.01 a.m., midnight, Ottawa, Montreal.

GOING WEST—
- 5.26 a.m., for Toronto, Hamilton, Brantford, New York, Woodstock, London, Chatham, Detroit, Chicago, etc.
- 5.51 a.m. for North Toronto, West Toronto; connects with above train at West Toronto.
- 7.42 a.m. for Cavanville, Burketon, Myrtle, Lindsay, Toronto.
- 4.38 p.m. for Toronto, Hamilton, Galt, Woodstock London, Chatham, Detroit, Chicago; also Fort William, Winnipeg and all points in Canadian Northwest.

REVIEW WANT ADVTS.

The Review want advertisements are read by thousands, for people want what they want when they want it.

If you need help, Servants hands, or workmen try the Review want ad columns.

If you have anything to sell, from a pickaxe to an Auto, use the Review want ad columns.

If you have lost anything try a want ad in the Review and almost certainly you will recover the lost article. If you want an owner for anything found a Review want ad will bring the owner to light.

One Cent Per Word

Advertisements under this head 1c per word

Advertisers, if they prefer, may use as many as 25 words at the rate of 25c for one insertion, 38c for two insertions, and 50c for three insertions.

RATES

10 Words—1 TIME 10 Cents
25 Words—1 TIME, 25 Cents
25 Words—2 TIMES, 38 Cents
25 Words—3 TIMES, 50 Cents
25 Words—6 TIMES, 75 Cents
LOCALS (Reading Type) 48 cts per inch (4 cents per line.)
LOCALS in Dark Type 60c per inch (5 cents per line.)

Wanted

WANTED

GOOD GENERAL SERVANT. APPLY AT No. 196 Brock St, between 6 and 8 p.m. 3d

WANTED

THREE PLUMBERS. APPLY, McPHERSON'S Store, 341 George Street. 3d

WANTED

A DINING ROOM GIRL. APPLY GRAND Hotel. 3d

WANTED

A LADY CLERK IN GROCERY. APPLY IN your own handwriting Box 15, Review Office.

For Sale or To Rent

PRIVATE SALE

FURNITURE, GAS STOVE, RANGE, ETC Bargains—at 214 London Street. 3d

MOTOR FOR SALE

ONE TO TWO H. P. DIRECT CURRENT Electric Motor. In perfect order. For sale at a bargain. Apply to Review Printing Co., Peterborough. tf

OFFICES TO RENT

NEAR POST OFFICE, HEATED AND WITH good vault. Dennistoun, Peck & Kerr.

TO RENT

LARGE STORE HOUSE, Hunter-st., on Grand Trunk spur, suitable for wholesale warehouse or fruit dealer. Will rent building or section. Apply C. H. Rogers, Peterborough Canoe Co. 12d

FOR SALE—$3000—FOR SALE

FOR SALE AT THE PRICE OF $3,000—THAT Eligible Residence, No. 147 Hunter St., East. Brick, steam heated, modern conveniences, seven bedrooms, fixed basins and taps in bed rooms, billiard room in basement. Ten minutes walk from post office. Apply to Mr. E. A. Peck, Peterborough.

FOR SALE

Iron Pipes for water and steam, Posts, Belting Pulleys, Shafting, Chains, Iron and Wood Pulleys, Steal Beams, Rails, Wire Fencing new and slightly used. Very cheap. Send for Catalogue, and state what you need.

The Imperial Waste & Metal Co.
7 Queen Street — MONTREAL

RICHELIEU & ONTARIO NAV. CO.

STEAMER "BELLEVILLE"

Leaves Toronto 7.30 p.m., every Tuesday for Bay of Quinte, Montreal and intermediate ports.

Connections at Montreal for Quebec and Saguenay.

Tourist line steamers "TORONTO" and "KINGSTON" commence running June 1st., leaving Toronto 3.00 p.m. daily except Sunday. After July 1st., daily.

For rates, folders and tickets apply to local agents or write—
H. FOSTER CHAFFEE, A.C.P.A., Toronto.

W. & A. KINGDON

Painters, Paper Hangers, Gilders Glass Embossers and General House and Church Decorators

All work guaranteed and executed with despatch. Our charges are moderate and we only use the best materials.

Estimates cheerfully furnished.
Address 762 Water St. Phone 1140

GRAND TRUNK RAILWAY SYSTEM

VICTORIA DAY Single Fare FOR ROUND TRIP

(With minimum charge of 25 cents)

Between all stations in Canada, also to Niagara Falls and Buffalo, N.Y., Detroit and Port Huron, Mich.

Tickets good going May 23rd and 24th
Return limit May 25, 1911.

ROUND TRIP
HOMESEEKERS' EXCURSIONS
At low rates, via Sarnia or Chicago.
Literature and full information from City Ticket Office, 334 George-st.
B. A. ROSE, City Passenger Agent.

CANADIAN PACIFIC

GREAT LAKES SERVICE

FIVE SAILINGS WEEKLY TO
SOO, PORT ARTHUR FORT WILLIAM
Daily except Friday and Sunday from Owen Sound
Connecting Train leaves Toronto at 8 10 a.m.
Ask Agent for particulars—
W. McILROY - AGENT - PETERBORO

CANADIAN NORTHERN

REDUCED FARES

TO THE BEST NEW LINE IN THE LAST BEST WEST

By the Canadian Northern route, the most interesting way to the Western Provinces.

HOMESEEKERS and SETTLERS RATES

See that your ticket reads via Canadian Northern.

For all information apply to Grand Trunk Ticket Agents, or write District Passenger Agent, Canadian Northern, Toronto.

Canadian Pacific Ry. EMPRESSES And other Steamships

FROM MONTREAL AND QUEBEC

Empress of Britain	May 19th
Lake Manitoba	May 25th
Empress of Ireland	June 2nd
Lake Champlain	June 8th

Special sleeping car to the ship's side, leaving Toronto at 10:30 the evening before, for "Empress" sailings.
Apply to any Steamship agent, or to W. McILROY, agent, Peterborough.

TORONTO SAVINGS and LOAN COMPANY

Paid up Capital - - - $1,000,000.00
Reserve Fund - - - - 720,000.00

Savings Department

3½% interest paid quarterly on deposits of One Dolllar and upwards. Interest accrues from date of deposit to date of withdrawal.

Depositors are offered every facility afforded by modern methods of banking

Security Afforded Depositors

Total Assets of the Company, December 31st, 1910 - - $3,355,504.40
Total Liabilities to the Public 1,566,026.69
Surplus - - - - $1,789,477.71

Money to Loan
on City or Farm Property at lowest current rates of interest

HEAD OFFICES:
436 George St., - Peterborough
W. G. MORROW
Managing Directors

NOTICE

This is the time to look over your spring wardrobe. Bring them to us and you will be surprised the improvement we can make in them. We clean, press and repair all outer garments worn by lady or gent.

—TWO STORES—

Geo. R. Record
78 Simcoe-st. - - - - - Phone 669
Charlotte-st. - - - Phone 575
Machine 357.

Medical

DR. E. V. FREDERICK
M.R.C.S. (Eng.) L.R.C.P. (London) — Surgery and Diseases of Women. 402 George Street. Hours 1.30-3.30—7-8.

DR. FRANK C. NEAL
M.R.C.S., Eng., L.R.C.P., London, "Internal Medicine."
Special Attention to Diseases of Chest.
Hours: 2-4 p.m., 7-8 p.m. Phones: Bell 851, mach. 224
314 Rubidge Street.

DR. BUCHANAN
F.R.C.P., Edin., M.R.C.S., Eng., L.R.C.P., Lon. Specialist Eye, Ear, Nose and Throat. Phone 519; 169 Charlotte St. Hours—9-11 a.m., 2-4 p.m. 7-8 p.m.

DR. E. A. HAMMOND
Late assistant Westminster Hospital, Brompton Hospital, National Heart Hospital, St. John's Skin Hospital, London, Eng. Also of Rotunda Maternity Hospital, Dublin.
Special—Diseases of Heart, Skin and Stomach
Office—543 Water Street
Bell Phones, Office 463—House 1301

Osteopathy

DR. ASA G. WALMSLEY
Osteopathic Physician
Office over Canadian Bank of Commerce, Hunter Street entrance.
Office Hours—9 to 12 a.m., 2 to 5 p.m. Evenings by appointment. Consultation free. Bell Phone 649

Legal

RUDDY & BURNHAM
Barristers, Solicitors, Notaries, etc
Office — No. 379 Water Street, Peterborough
Money to Loan.
Robt. Ruddy, K.C. J. H. Burnham, M.A.

O'CONNELL & GORDON
BARRISTERS, SOLICITORS AND NOTARIES
Hunter Street, two doors west of Post Office.
Daniel O'Connell George N. Gordon

A. E. DIXON
Barrister, Solicitor, etc.
Office corner Hunter and George Sts., Peterboro
Entrance next to W. Madill's Drug Store.

R. E. WOOD
BARRISTER, SOLICITOR, Etc Office removed from Bank of Commerce Building to 435 George street, recently occupied by E B. Edwards. Money to Loan.

W. H. MOORE, K.C.
BARRISTER, SOLICITOR, in the Supreme Court etc Office—Hunter Street, first stairs west of Post Office. Money to Loan.

HALL, HAYES & HALL
BARRISTERS, SOLICITORS and NOTARIES PUBLIC, Hunter Street, Peterborough, next the English Church. Money to Loan at the lowest rates of interest.
E. H. D. Hall, City Solicitor.
Louis M. Hayes K.C. Basil D. Hall

HALL, MEDD & DAVIDSON
(Successors to Stratton & Hall)
BARRISTERS, SOLICITORS, Etc, Peterborough Ont Office—Corner of Hunter and Water Sts. over Bank of Commerce.
R. R. Hall, M.P. S. T. Medd W. S. Davidson

DENNISTOUN, PECK & KERR
BARRISTERS, SOLICITORS, NOTARIES
415 Water Street, Peterborough
Money to loan at lowest current rates of interest
Easy terms of repayment.
E. A. Peck F. D. Kerr R. M. Dennistoun

Money

BENNET & GOODWILL
BARRISTERS, SOLICITORS, Etc, 375 Water Peterborough. Telephone No. 191.
Money at Current Rates Upon Easy Terms.
J. W. Bennet E. L. Goodwill

MONEY TO LOAN
MORTGAGE LOANS ON CITY AND FARM PROPERTY
at lowest current rates
DENNISTOUN, PECK & KERR
415 Water St., Peterborough.

Money to Loan
at lowest current rates
— on —
FARM, TOWN OR VILLAGE PROPERTY ON EASIEST TERMS OF REPAYMENT
HALL, MEDD & DAVIDSON
Successors to Stratton & Hall
BARRISTERS. Office—corner of Hunter and Water Streets over Bank of Commerce

General

PLUMBING

HOT WATER, STEAM and HOT AIR HEATING

GALVANIZED IRON WORK, ROOFING and EAVETROUGHING

We are continuing this part of our business at our new premises, corner of Simcoe and Bethune Streets.

Phone 88.

ESTIMATES GIVEN ON ALL CONTRACT WORK.

Adam Hall LIMITED

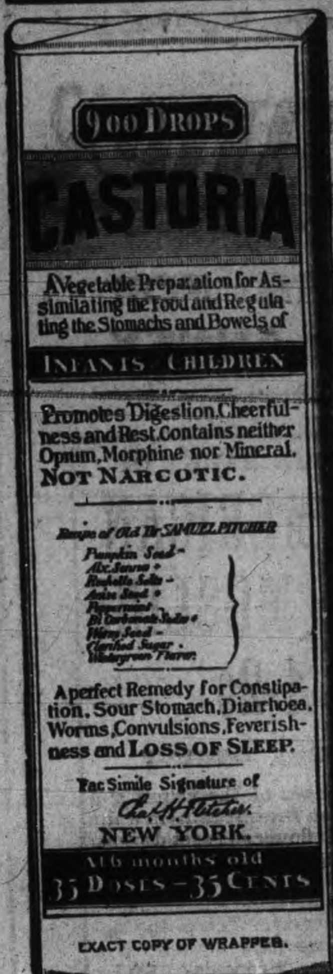

CASTORIA

For Infants and Children.

The Kind You Have Always Bought

Bears the Signature of Chas. H. Fletcher.

In Use For Over Thirty Years

CASTORIA

THE CENTAUR COMPANY, NEW YORK CITY.

CAMEO KIRBY

By Booth Tarkington and Harry Leon Wilson

Adapted From the Play of the Same Name by W. B. M. Ferguson

COPYRIGHT, 1909, BY THE AINSLEE MAGAZINE COMPANY

"Not exactly, suh, foh he shot himself in his stateroom. However hard to bear, I think yoh should know who and what prompted his death. The scoundrel, suh, was the notorious Cameo Kirby, of whom, perhaps, yoh have heard."

Young Randall nodded dully, and Moreau, entering into the spirit of the tale, continued: "I fohmed an acquaintance, suh, with yoh poh father when he came aboard at New Orleans. He confided to every one that he had sold his sugar crop foh ten thousand and had the cash with him, and he was in mighty high spirits because he was on his way back home to see his children. Poh gentleman! As delicately as I can I must state that he was not quite himself, and by that, suh, I mean that he had been imbibing a little too freely. I don't have to tell yoh, suh, that there are certain characters on all the big boats who keep a pretty sharp lookout foh gentlemen with money who are in the condition yoh poh father, suh, was in tonight, and I expect there was more than one river gambler on board who would have liked to get his hands on Mr. Randall. But the one who got him was the slickest and cleverest of the lot, the Cameo Kirby whom I have mentioned. This rascal, suh, inveigled yoh poh father into a private stateroom, plied him with moh liquor and won from him not only all his money and personal effects—even including a miniature of yoh dead mother, suh—but also a deed to his entire plantation and all his slaves, everything which he owned. I was too late to save Mr. Randall, but I knew Kirby by repute, and I was so screamingly outraged by the whole affair that I denounced him foh the low scoundrel he was. Thereupon he drew on me, but I was the quicker and shot him down like a dog. They carried him ashore, suh, at the landing below this, and the river is cleaner foh his death."

"You have taken vengeance out of my hands," said young Randall unsteadily. "The coward and villain! For a stranger, sir, the attitude which you have displayed toward my family has been most considerate, and I will never forget it. The—the hospitality of a house in mourning"—

"No, no, my boy," interrupted Moreau, again employing his fatherly hand. "I am sensible of the honor, but I couldn't think of it. This is a time when yoh all must wish to be alone, and business calls me north. I merely stepped ashore in yoh interests as any gentleman would have done. There goes the bell, and I must run for it. Honored, suh, to have made yoh acquaintance, though of co'se I deeply deplore the necessity which occasioned it. I will venture to pay my respects to yoh family when I return south, and pray command me in any occasion yoh may have. Yoh servant, suh." And with a magnificent bow the colonel turned and raced for the gangplank, boarding the Shotwell with a leap that shamed his fifty odd years.

Meanwhile Cameo Kirby, a bullet through his right lung, was making a desperate battle against death, fighting for the life which he had considered little better than worthless. In his efforts he was materially assisted by the crude but faithful Bunce, his gambling partner, with whom he had played up and down the Mississippi for years. For two weeks this combat raged, Kirby hovering between life and death, but at the end he emerged triumphant as, over the gaming table when the odds were as heavily against him, he had emerged from many a hotly contested conflict.

To those who judged Kirby's character from the evil reports which gossip had spread concerning him and to others who, in their righteous ignorance, considered all gamblers legitimate children of the devil his remarkable recovery would have been accepted merely as another proof that the evil one favors his own, that the mills of the gods grind slowly, that justice is blind and that a scoundrel is difficult to kill, together with many similar ancient and redoubtable maxims which ignorance and self righteousness love to distribute on every fitting occasion.

Among possessors of the last mentioned attribute Eugene Kirby was regarded as a black sheep who, religiously avoiding the whitewash brush, was deemed beyond redemption, for what man worthy of the name would have acted as had the last of the Kirbys? What if he had been but fifteen when his father died a bankrupt? What if he had been left an orphan, a pauper, with no immediate relative to care how he acted? Wasn't the heritage of an ancient and honorable name, the knowledge that some of the oldest and best blood in all the south flowed in his veins, enough to keep him straight? Most assuredly it was. There was absolutely no excuse for his drifting in with wild and dissolute companions, becoming a common river gambler and rendering notorious and obnoxious a name which had hitherto been the synonym for honor and integrity.

Kirby had been kept in ignorance of Mr. Randall's suicide, but when at length he became convalescent Larkin Bunce, harking back to the events of that memorable night, informed him, and the invalid, on his part, recounted the occurrences preceding Colonel Moreau's precipitation of the "honorable" combat.

"The news of Mr. Randall's death is a great shock," he added, greatly moved. "He was my father's friend, Bunce, and when the devil played havoc with our affairs did all in his power to be of assistance. But for

"I'LL SCARE UP A PRAYER OR TWO FOR JACK MOREAU'S SOUL."

my great pride I would have accepted his offer of guardian and, under his supervision, I hope, would have been a credit to the name instead of the disgrace I am."

"Now, you quit these here postmortems," remonstrated Bunce good naturedly, but firmly. "You don't call me a disgrace, do you? And ain't I your old side partner? Bosh, if you play the game straight I guess there's lots of worse ways of making a living than gambling. The sawbones said a lot of rest was coming your way, so just turn over on the other side and forget it."

"No, I can't, Bunce. Don't you realize the position in which I am placed by Mr. Randall's death? I hold a deed to his entire plantation, and I must sign a release without delay. What if it should ever be thought that I entered the game in earnest, with the deliberate intention of robbing Mr. Randall? You know my reputation," he added bitterly, "and how easy it is for a dog to earn a bad name. Bring me pen and ink at once, Larkin, if you please, for I won't have a moment's peace until I sign that paper."

Propped up on the pillows and supported by the still grumbling Bunce, he wrote the following:

I hereby surrender the absolute possession of all the property herein described to the child or children of John Randall.
EUGENE KIRBY.

"There!" he exclaimed. "Now I feel better, and there is no chance of my old neighbor's children being defrauded out of their inheritance."

"You worry a heap more about them than yourself," observed Bunce, "and there's no call for it. Even if they knew you had got this deed you're reckoned as a dead man by everybody. I heard from one of the boys that Moreau had skipped to Mexico, but you know how the river calls, and he'll answer sooner or later. When the fine old bucko does return don't be fool enough to give him another chance at your back, for he's a painfully modest cuss and prefers to stay in the rear. By rights he ought to get the same dose he gave you, and I'd do it for the asking."

"You know you wouldn't," said Kirby simply. "The moment I learn that Moreau has returned you may arrange a meeting for us. You can leave the rest to me."

Bunce nodded. "I guess there ain't any one who could get the better of you, Gene, face to face. I ain't much of a hand at the gospel, but I'll scare up a prayer or two for Jack Moreau's soul."

To be Continued.

ABSOLUTE SECURITY.

Genuine

Carter's Little Liver Pills.

Must Bear Signature of Brent Good

See Fac-Simile Wrapper Below.

Very small and as easy to take as sugar.

CARTER'S LITTLE LIVER PILLS.

FOR HEADACHE.
FOR DIZZINESS.
FOR BILIOUSNESS.
FOR TORPID LIVER.
FOR CONSTIPATION
FOR SALLOW SKIN.
FOR THE COMPLEXION

GENUINE MUST HAVE SIGNATURE.

Price 25 Cents | Purely Vegetable.

CURE SICK HEADACHE.

Tercentenary of Baronetcy.

Among the celebrations to be held this year is the tercentenary of the institution of baronetcy. This is a rank which the country owes to the first Stuart sovereign of Great Britain, but it is denied that it was created in order to provide the British Solomon with money.

The celebration is a function in which the public generally will feel very little interest, but on the other hand those most interested are preparing to celebrate the occasion with befitting solemnity, for the baronets are very proud of their order and have recently taken steps to clear its ranks of unlawful intruders. There are over 1,200 baronets altogether, but even if they decided to have a grand procession of the order to call public attention to their existence the public, in the light of recent events, it is to be feared, would be found more inclined to scoff than to admire.

SHE GOT WHAT SHE WANTED

This Woman Had to Insist Strongly, but it Paid

Chicago, Ill.—"I suffered from a female weakness and stomach trouble, and I went to the store to get a bottle of Lydia E. Pinkham's Vegetable Compound, but the clerk did not want to let me have it—he said it was no good and wanted me to try something else, but knowing all about it I insisted and finally got it, and I am so glad I did, for it has cured me.

"I know of so many cases where women have been cured by Lydia E. Pinkham's Vegetable Compound that I can say to every suffering woman if that medicine does not help her, there is nothing that will."—Mrs. JANETZKI, 2963 Arch St., Chicago, Ill.

This is the age of substitution, and women who want a cure should insist upon Lydia E. Pinkham's Vegetable Compound just as this woman did, and not accept something else on which the druggist can make a little more profit.

Women who are passing through this critical period or who are suffering from any of those distressing ills peculiar to their sex should not lose sight of the fact that for thirty years Lydia E. Pinkham's Vegetable Compound, which is made from roots and herbs, has been the standard remedy for female ills. In almost every community you will find women who have been restored to health by Lydia E. Pinkham's Vegetable Compound.

CENSUS ENUMERATORS

(Continued from page 1)

amend the Customs Tariff act of 1907 to provide as follows:

(1) "The Governor-in-Council may by order-in-council extend to Japan for a period not exceeding two years from July 17, 1191, the benefit of the tariff advantages at present enjoyed by that country on its exports to Canada as expressed by and contained in article V. of the treaty of commerce and navigation between Great Britain and Japan, signed July 16, 1894, which treaty was made applicable to Canada by the convention between the United Kingdom and Japan respecting commercial relation between Canada and Japan signed at Tokio on Jan. 31, 1906; provided, however, that such advantages shall only be extended to Japan when and so long as the Governor-in-Council is satisfied that Canada will receive and is receiving during such period the reciprocal tariff advantages enjoyed by Canada at present on its exports to Japan under the provisions of the said article and the said convention.

W. O. Seeley (Wentworth) made a plea for a branch experimental farm station and better facilities for the handling of fruit.

Hon. Mr. Fisher said that there was a sum in the supplementaries for the construction of a free cold storage cooling plant for fruit in the Niagara district.

G. H. Barnard said this was a somewhat labored attempt of the Minister of Agriculture to pull Mr. Seeley out of the hole he had got into over the reciprocity agreement.

Young Lady a Heroine.

Toronto, May 16.—The courageous conduct of a young woman, Miss Dora McGillivray, 124 Yorkville avenue, was brought to the attention of Inspector Charlton yesterday morning by a Hamilton woman, who had offered Miss McGillivray a reward for her courage and had been refused.

The woman was Mrs. Thomas Durant, who on April 30, was crossing Queen street with her baby carriage, when a street car was upon her before she realized it. Miss McGillivray bravely rushed from the sidewalk and picked the infant from the carriage, just before the carriage was crushed by the car.

Rosselli Committed For Trial.

Toronto, May 16.—Frank Rosselli, charged with the murder of Giacchina Ceoe, another Italian, in a row at 40 Agnes street, Good Friday night, was committed for trial from the Police Court yesterday morning upon consent of counsel. The other Italians held in the same matter upon charges of wounding and vagrancy, were also committed for trial.

It is likely that the grand jury of the assizes will at once commence the sifting of the tangled evidence. The charges against the men may be altered.

Bookseller Will Appeal.

Toronto, May 16.—Albert Britnell, the Yonge street bookseller, yesterday secured leave from Magistrate Kingsford to appeal against his decision in the case where he fined Mr. Britnell for the sale of obscene books. The grounds for the appeal are that the books do not properly come under the statute, and that there was no evidence that the defendant had knowledge of the sale as required by the statute.

Want Garbage Collection System.

Brockville, May 16.—At a special meeting the Board of Health recommended that the Town Council complete and put into force without delay a bylaw for the collection and removal of garbage.

When Judge Sutherland came to Brockville yesterday afternoon to open the non-jury spring assizes for these united counties he found a blank docket. His lordship [illegible] to Toronto.

TELEGRAPHIC BRIEFS

Frank Norton was found dead in his shanty at Mitchell's Bay.

Bernard F. Carney, a boy of thirteen, was killed by a kick from a horse in Pilkington Township.

Dallas B. Smith, lately of Kingston, was shot by moonshiners in Douglas County, Alabama, and seriously wounded.

Prince Lidj Jeassu, the 15-year-old grandson of Emperor Menelik, who is in poor health, was proclaimed Emperor of Abyssinia on Sunday.

There were several violent earthquake shocks in the Province of Murcia in Spain yesterday. The extent of the damage has not been reported.

Leonard Otterson, the bell-boy who confessed to stealing three diamond rings at the Grand Central Hotel, St. Thomas, was yesterday sentenced by Magistrate Glenn to three years in Kingston Penitentiary.

A riot, in which two persons were shot and ten others injured, resulted yesterday when a faction of St. Casmir's Polish Roman Catholic Church in Cleveland, Ohio, attempted to forcibly remove the pastor.

A sentence of not less than four nor more than six years in state prison was imposed yesterday upon Mrs. Florence L. Dodge, who was convicted of manslaughter in shooting William Heath at Lunenburg, Vt.

Ninety-three candidates are applying for admission to the Royal Military College at the fall term, with only accommodation for 30. It is stated that the commandant will accept all who pass so as to put it up to the Government to provide more accommodation.

Arrangements are in progress for a deputation representing all the Protestant denominations in Canada to wait on the Dominion Government soon after Sir Wilfrid Laurier's return to ask for appropriate action to establish the validity throughout Canada of all duly contracted marriages.

Austin Bros.' saw-mill at Haliburton was destroyed by fire Friday night. The building and machinery were insured.

Cook's Cotton Root Compound.

The great Uterine Tonic, and only safe effectual Monthly Regulator on which women can depend. Sold in three degrees of strength—No. 1, $1; No. 2, 10 degrees stronger, $3; No. 3, for special cases, $5 per box. Sold by all druggists, or sent prepaid on receipt of price. Free pamphlet. Address: THE COOK MEDICINE CO., TORONTO, ONT. (formerly Windsor)

Cold Storage

All Kinds of

Furs

Stored for the summer season.

SATISFACTION GUARANTEED

W. SCOTT Co. Limited

Both Phones 264

Children's Aid Society

FOR THE CARE OF NEGLECTED AND ILL-TREATED CHILDREN.

Incorporated by Act of Legislature. Information required. Information kept strictly private.

CHILDREN FOR ADOPTION

GEO. COCHRANE.
AGENT and ASST SEC

Phone 329 765 GEORGE ST

Dr. Morse's Indian Root Pills positively cure Constipation and all kindred & resulting troubles. 25¢ a box 16

FANCY GOODS

AT BARGAIN PRICES

I carry all the latest novelties in China, Dolls, Toys, Baskets and things to wear, at most reasonable prices. See our stock—it will pay you to do so.

MRS. M. J. BYRNE

424 GEORGE ST PHONE 228

DOMINION CHINESE CAFE

Best meals in the city. If you are going out to dinner or evening lunch, don't forget to call at

328 GEORGE STREET

Get . . . the Latest

We supply the correct things in

WEDDING
INVITATIONS
MENUS
PROGRAMMES
ANNOUNCEMENTS
CALLING CARDS
And PERSONAL
STATIONERY

The newest and latest types papers and extremely good work.

Review Printing Co
PETERBOROUGH

Complete Insurance

for Owners of

AUTOMOBILES

Policy covering Fire, Theft, Transportation Hazards, Liability for damage to persons, Liability for damage done to property of others and collision damages to your own automobile.

You are covered against any possible damage you may cause by the use of your automobile or against any loss that may be caused to you by collision with others.

Perfect Protection is what you get in the Special Policies obtained by having an Insurance in the General Accident, Hartford, or Insurance Company of North America.

For full particulars apply to

W. H. Hill's

GENERAL INSURANCE AGENCY

159 Hunter Street

Phone 14 Bell or Machine. Established 1883.

Take a Camera With You

We have them at—

$1.50, 2.00, 3.50, 15.00 & 25.00

We also carry a complete line of all kinds of Photographic Supplies for Cameras and Kodaks.

We develop any size of film for 10 cents.

Nugent Drug Co.
386 GEORGE STREET

— AFTER —

Housecleaning

Do you need any

Carpets, Rugs, Lace Curtains, Tapestry Curtains, Oilcloths, Linoleums, Table Covers, Window Shades

If you do don't wait until you have the cash. You can get these from us on EASY WEEKLY PAYMENTS of—

$1.00 or $2.00 PER WEEK

LADIES' AND GENTLEMEN'S

CLOTHING

Everything that is required for yourself, your family or for the house, you get at—

THE STANDARD CO.
CASH OR CREDIT.
163 SIMCOE STREET.

Housecleaning Made Easy

Before you decide how you will clean your carpets call us up or drop in and see the work our machines will do.

We can thoroughly clean the carpets of an ordinary sized house in three hours, without any inconvenience to you and at a very small cost.

THE VACUUM CARPET CLEANER CO.
395 Water St.   Telephone 72.
Near Corner Hunter Street

Amateurs

Headquarters for all supplies for Photographers—Kodacs, Films, etc. Thoroughly up-to-date supplies—just what you need.

Lendrum's Studio
Phone 626   170 Charlotte Street

SPECIAL STYLES AND PRICES For FIRST COMMUNION PICTURES at

THE **ROY** STUDIO
140½ Hunter Street.

CAPTAIN THOMAS LEAVES FIRE HALL

Gave up his Position at Midnight —Has Another Job

Captain Sam Thomas, of the fire department, resigned his position at midnight last night, in accordance with Chief Howard's request of a couple of weeks ago, that he resign within a month.

Another man was hired this morning, but no promotions have been made.

Thomas has accepted a position with the Fuel and Cartage Company.

NOTICE TO SHIPPERS

The Steamer Manita will leave Wolf Street Wharf, Friday, May 19th, at 8 a.m., for Lakefield, Mount Julian, Burleigh Falls, Bobcaygeon and Lindsay. Freight loaded Thursday p.m., if left at warehouse on wharf. Peterboro and Lake Simcoe Navigation Company, Limited. 2d

OFFICERS OF ST. GEORGE'S SOCIETY

Organization Meeting Held at Coleman's — Wm. Guy is President

About one hundred Englishmen gathered at Coleman's grill room last night, when a local branch of the St. George's Society was organized and officers elected as follows:—

President—Wm. Guy.
1st Vice-President—Walter Stocker.
2nd Vice-President—M. Huxley.
Treasurer—J. Johns.
Secretary—T. Pitchford.
Executive Committee—Messrs. W. Miles, Powell, Charles Coleman and Reid, J. Packman.
Relief Committee—Messrs. Jay, Johns and George Ball.
Hon. Chaplains—Rev. J. C. Davidson and Rev. Charles Carpenter.

The Hon. Surgeon will be appointed by the Relief Committee. The membership fees were fixed at $1.00 per annum, and the meetings will be held in the Sons of England Hall. The entertainers of the evening were Messrs. Johns, Lee. Lew and Langly.

MARK TWAIN'S WORKS

If you are interested in obtaining a complete set of all his books at one-half the former price on the easy payment plan, it will cost nothing to get full particulars and anew thirty-two page book "Little Stories About Mark Twain." Address 409 "Review Office," 18d107

Funeral Notice

The members of St. Peter's Court, C.O.F. are requested to meet at their hall. Hunter street, at 8 o'clock a.m. Wednesday, May 17, for the purpose of attending the funeral of late Bro. M. O'Brien. By order, J. J. Lynch, C.R. d1

Chatham will trim trees and abolish billboards.

GOSSIP WAS CAUSE OF IT

Foundationless Charge Laid Against Undertaker

Peculiar Case is Aired in Court—An Honorable Acquittal

A case of very unusual interest was aired at police court this morning before his Worship Magistrate Dumble, when John Comstock, of the firm of Comstock Bros., undertakers, was charged with unlawfully interfering with the dead body of Arthur Greenwood, son of Thomas Greenwood, 104 Lansdowne avenue, who died on May 8th, and was interred in Little Lake cemetery on the 10th. The defendant was completely and honorably exonerated from any criminal action in connection with the affair, and the case dismissed. Mr. R. E. Wood, Crown Attorney, conducted the prosecution, and F. D. Kerr, was counsel for the defendant. Briefly stated the facts of the case are as follows;

Arthur Greenwood died on the day mentioned and was buried two days later in Little Lake cemetery by John Comstock. Death, it is alleged, was caused by appendicitis after an operation. The medical men who attended him had inserted two tubes in the stomach previous to death, in the endeavor to relieve him. At his death the tubes remained in the body and he was buried with them still in his body. After the funeral was over and the people had departed, except the cemetery employees and a young man named Fred Batterson, who remained to take a photo of the grave, the defendant removed the lid from the grave and went down into the grave to look fo r the tubes, acting under the instructions of the doctors. He secured one which was about an inch in diameter, but could not discover the other. The earth was then filled in and the grave put in proper shape.

Fred Batterson was called. He had known Arthur Greenwood well and was present at the funeral. He remained at the graveside after the others had dispersed to secure a photograph of it.

"It was not filled in immediately only the lid being left on the grave with the flowers placed on it." He had asked how long it would be before it was filled in and was told in about half an hour. He saw Mr. Comstock go down into the grave, "to remove some tubes," as he remarked to witness. When Mr. Comstock had secured what he was after, he came up out of the grave, the clothing was replaced on the part of the body that had been exposed during the operation, the lid of the grave replaced, the earth filled in and the flowers put on again. Two of the cemetery employees were waiting by the side of the excavation in readiness to throw in the earth when Mr. Comstock had completed his work.

Mrs Susannah Price was the next witness. She told in court how the defendant had rolled up his sleeves and gone down into the grave. The defendant, however, had told her he was looking for tubes.

Mr. Frank Wise, the superintendent of the cemetery also gave evidence. Mr. Wood told him that there was a great deal of indignity felt over this cemetery business among the public. Mr. Wise said that the defendant had mentioned to him that the doctors wanted to obtain possession of the instruments that had been left in the boy's body. The witness had consented to allow him to do it on the understanding, however, that the parents of the dead boy were apprised of the wish. Through some delay, however, this consent was not obtained, and witness was aware of it at the time the recovery of the instruments was made.

Magistrate Dumble summed up the case at some length and very clearly.

"I cannot see," he said, "where there has been any indictable offence committed in regard to the affair at all. By inadvertence some valuable instruments had been placed in the body and left there by the doctors. The only opportunity of getting them was at the grave. The tubes were useful and would be of more use to the doctor than they would be by being left in the body. Yet this was thought by some to be an indignity, but it was quite plain that there was no attempt to do injury to the body and nothing improper or indecent was committed upon it. Neither had there been any intention to do harm. Unfortunately there had been some people there who had not known enough to hold their tongues and which caused all the trouble. If they had let well enough alone the parents would have been spared all the worry and trouble." He was very sorry that the thing had got the publicity that it had, and could find nothing no which to convict the undertaker, who had acted rightly.

LAID TO REST

A large number of citizens turned out this afternoon to pay their last respects to the remains of the late Robert Sheridan.

The funeral cortege left the house at 2.45 o'clock and proceeded to Little Lake cemetery where the remains were laid in their last resting place.

Among the exceptionally large number of beautiful floral designs were those from the C.O.F., Trent Valley Canal office staff, fellow employees on the Lift Lock, Trustee Board of the Mark street church, Ladies Aid, choir and League of Mark street church.

The pall-bearers were Messrs. R. Hamilton, John Kerr, H. Gillespie, H. C. Smith, J. Craig and Ald. H. Morgan.

Rev. H. C. Coon officiated at the house and at the grave.

NEW NEAT NATTY

Wash Dresses At Adams'

The extraordinary sale of our new Spring and Summer Wash Dresses so very early in the season shows us that we have this season the finest assortment, the largest stock to make selections from and the best values we have ever offered.

At $2.50, $3.50, $4.50, up to $7.50

You can buy beautiful colored Wash Dresses—Ginghams, Chambrays, Muslins—this spring's latest creations, nicely made and trimmed, three-quarter Kimona sleeves, low or high neck, extra special values at above prices.

At $3.98, $5.00, $5.98, up to $10.00

We are showing some beautiful Silk-finish Mull Muslin Dresses—colors white, black, tan, sky, pink, mauve—beautifully trimmed with lace and insertion.

At $10.00, $13.50, $15.00

We are showing some beautiful Embroidered Muslin Dresses, white only, Kimona sleeve, low neck, extra special values.

YOU MUST SEE OUR WASH DRESSES TO APPRECIATE THE VALUES AT ADAMS'

Harry Adams

287 Bargain Annex Event.   Wednesday, May 17th, 1911

Bargain Annex

Registered.

FOUR CROWD GETTERS FOR WEDNESDAY'S BARGAIN ANNEX

See Red Dodger For Full List

HAVE YOU SEEN THE ANNEX

HEATHERBLOOM UNDERSKIRTS?

$1.29

Regular $2.50 Value

The most popular Underskirt in the trade to-day—the new light weight Egyptine Heatherbloom in the most wanted shades: black, navy blue, grey and green; contracted for in enormous quantities to make the Annex price. Splendidly made with 14 inch crimped and pleated flounce—a better skirt than most of the regular $2.50 lines; lengths 38, 40 and 42. In Annex Wednesday.............................. **$1.29**

A COMPLETE RANGE OF

NEW AMERICAN DRESS MUSLINS

10 1-2c

Wednesday Leader

A range of 20 patterns of the newest and daintiest of American Dress Muslins in white and colors, in pretty flower and spot designs; fawn, pale blue, king blue, green, pink, grey, etc. See this splendid assortment of warm weather wash materials in our show windows Tuesday and Wednesday. This is the biggest Muslin value we have ever offered in the Annex in years. Wednesday leader at, per yard.................... **10½c**

—See Window—

Men's 50c Balbriggan Underwear as an Annex Leader at 39c

The first Annex Sale of Men's Underwear this season—a complete assortment of all sizes of Penman's super-fine special 50c line; vests and drawers in all sizes. Wednesday Leader in the Annex at, per garment.. **39c**

—See Window—

Wednesday Two O'clock Leader

In the Bargain Annex

VICTORIA LAWN AGAIN AT 6½c

10 inch Victoria Lawn in a good quality—300 yards bought for this Wednesday's Annex to go on sale sharp at two o'clock (NOT BEFORE) and not more than 10 yards to any one customer and no C.O.D. orders, per yard.............................. **6½c**

Hosiery sale ends Saturday. Buy your needs now.
—Main Floor Left—

Cressman's Department Stores

New Wall Papers, Rugs and Draperies.
—Third Floor—

WHAT'S ON TO-NIGHT

Board of Trade meeting.

—

Weekly drill of Regiment.

Concert at Mark St. Church.

—

Marks Bros. at the Grand.

Berlin may appoint a publicity commissioner.

A foreign legion of 10,000 to fight for Albania against the Turks is being organized by Gen. Ricciotti Garibaldi.

It's Different Since

¶ It may be that you have visited the Semi-ready store in the past, and that you went away with the idea that we could not fit you—either physically, fancily or financially.

¶ Now it's all changed!

¶ It's a different Semi-ready Tailoring to what you knew before.

¶ Every year we've made progress, but in the last few years we have been a conquering force of irresistible power in the tailoring of good clothes.

¶ Years ago we started out to make clothes "just as good" as retail tailoring. To-day we can proudly prove that Semi-ready garments are tailored "better than the tailor's best."

¶ If you are one of the men who came, who saw, and went away, it's worth money to you to come again now.

¶ The man we want to see is the man who can say "I have always had my clothes made to order by a tailor."

¶ If you cannot surmount that idea at one jump then I can make you to order a special order Semi-ready garment from any one of 350 samples which I can show you.

Semi-ready Tailoring

Cressman's

To-morrow's Leaders Are Seasonable Goods at Small Prices

$7.50 Reversible Rugs $4.95

Reversible Rugs, size 10 ft. 6 in. x 12 ft., with fringed ends. Floral patterns in combinations of green and red, and brown and fawn; all are finished with 15 inch interwoven borders and are suitable for bedroom and living room use **$4.95**

3x4 Tapestry Rugs $7.89

Medium quality Tapestry Room Rugs, 9 x 12 feet, sturdy quality that will give good wear for living or dining rooms; colors are bright in floral patterns; interwoven borders; each **$7.89**

Brussels and Tapestry Canoe Carpets $1.98

Remnants of Brussels and Tapestry Carpets, 22½ and 27 inches wide in 3½ and 4 yard lengths, and worth regularly up to $1.50 per yard; colors come in fawns, greens and browns. Tomorrow, per end ....see window.................. **$1.98**

All Feather Filled Pillows 98c Pair

Medium size Bed Pillows with all feather filling free from quills and with covering of strong stripe feather ticking; per pair **98c**

15c Extension Rods 5c

Brass Extension Rods that can be extended to fit any ordinary window, complete with white silver ends and brass brackets; tomorrow **5c each**

A Big Leader in Dress Muslins

Pretty Dress Muslins that you can make up in time for Victoria Day. Mostly light grounds in neat floral or stripe designs; mauves, pinks, blues and greens in the colorings. Qualities you would expect to pay 25c for (see window). To-morrow, a yard **14½c**

Half Dollar Gloves 37c

Fabric Gloves, short, in lisle or silk in blacks, whites and tans. A clean-up of odd 50c lines. Tomorrow **37c**

Cotton Hose 2 for 25c

Another lot of those splendid Cotton Hose in all sizes in black or tan; seamless and spliced heel and toe; the best value we have ever shown **2 Pairs for 25c**

Wash Ribbons 15c Bolt

Wash Ribbons in ¼ and ½ inch widths; sky, rose, green, white and cardinal. These sell usually at 5c a yard and are done up in 5 yard bolts. Per bolt ... **15c**

Heavy Factory Cotton at 9½c

A heavy closely woven Factory Cotton, yard wide and free from specks. A cotton marked to sell at 12½c in regular stock. Tomorrow, a yard **9½c**

Bleached Sheeting 29c

Bleached Sheeting, two yards wide, in plain or twill. A good wearing cloth free from dresssing. Tomorrow, a yard **29c**

A Special Corset at 98c

A Corset of fine white coutil in a long correctly cut model, trimmed with lace and has four hose supporters. Special for to-morrow............ **98c**

Women's Vests 19c

Pure Bleached Cotton Vests, with choice of long, short or sleeveless styles; lacey or closely knitted makes, and every garment well finished; 25c lines. To-morrow, each......................... **19c**

$2.00 Sunshades $1.48

Sunshades with fine mercerized tops, plain linen colored centres with deep borders of green or grey; gilt frames and new Directoire handles; a sunshade that sells regularly at $2.00. To-morrow................ **$1.48**

Protection From Summer Showers

23 inch Parasols with silk and wool top, bulb runner and good range of assorted handles. These are part of a 10 dozen lot purchased at ⅓ off and passed on to you at the same saving. Each **$1.48**

10c Towelling 7 1-2c

All white Linen Towelling, suitable for dish towelling, 18 inches wide, 10c values. To-morrow........ **7½c**

Trimmed Window Shades 37½c

Odd lots of Window Shades, 37 inches wide x 70 long, trimmed with neat lace or insertion, and complete pith roller and brackets. Colors white cream and green. Each **37½c**

Matting Verandah Rugs $1.39

Made of fine quality Japanese Matting in Oriental and conventional designs in red, blue, green and brown; finished with neat borders and centres to match; size 6x9 feet. Tomorrow... **$1.39**

Oak Pole and Trimmings 19c

1½ inch Oak Pole, 4 ft. 6 ins. long, complete with wood ends, rings, brackets and pins. To-morrow, complete.................................. **19c**

Balmoral Carpets 69c

Best Balmoral and Tapestry Carpets with borders to match in large assortments of floral and conventional designs in colors of green and fawn; heavy close woven tops that will stand hard wear. Tomorrow, a yard **69c**

3x3½ Axminster Rugs $17.69

Beautiful patterns in heavy plush piled Axminster Parlor Rugs, size 9 ft. x 10 ft. 6 ins. Rich greens, fawns, crimsons, browns and blues. The designs are small allover effects and medallions and Oriental designs. Each.............. **$17.69**

Dainty Whitewear at Small Prices

PRINCESS SLIP, NIGHT DRESS or PETTICOAT in good quality lonsdale materials; Slip has neck and shoulders finished with lace and has hemmed flounce; Gown and Petticoat are in either lace or embroidery trimmed styles, $1.50 values (see window). Tomorrow, each **98c**

TURNBULL'S
THE HOUSE THAT VALUE BUILT

FRUIT

SOMETHING NEW IN FRUIT

Delicious Florida Tomatoes and Pineapples at Moderate Prices

Also our regular cut in Oranges, Lemons, Grape Fruit and Bananas

A daily supply of Lettuce, Onions and Celery

Canned Goods: the very best brands of Tomatoes, Peas, Corn, Salmon, Sardines

MINICOLA BROS.
WHOLESALE AND RETAIL
160 Hunter St. - Both Phones 337

A Gift That Only You Can Give

What would be better than a Portrait of Yourself? The kind we make? Come now before the rush and let us have the order. We are prepared to give you the best your money can buy.

Louis Mendel

STUDIO — 374½ George Street, East Side
The only Studio on George St.

SNAPPY OXFORDS

The sort that makes a man feel right about his feet—He will not try to hide them under his chair.

Oxfords that fit perfectly at every point and that look well without a hurt in them.

CHOICE MODELS

There are many new shapes and leathers out this season, and you're always sure of the best, when you come here.

$3.50 to $5.00

J. T. Stenson Sons
364 George st.

Peterboro' Tea Cakes

A delicious, unsweetened luxury.

5c each, and 20c dozen.

Made by
Coleman Bros.
Caterers and Confectioners.
426 George St. Phone 335

The Business World

Is calling you, why not prepare now? The leading mercantile houses of Canada and United States recognize our efficiency.

THE SPOTTON BUSINESS COLLEGES

Have given thousands of young people a good start in life. We can assist you.

OUR HOME STUDY COURSES

Offer unexcelled advantages to those who cannot attend college. Full particulars upon inquiry.

Peterboro' Business College
GEO. SPOTTON - President

Wet Weather Makes You Think of

Waterproof Covers

and when you think of these you must think of
J. J TURNER & SONS, Manufacturers
Covers for Man Horse or Wagon

VISIT OF WILLIAM JENNINGS BRYAN

Large Audiences are Hearing the Great Orator

There promises to be one of the largest audiences in the history of the local Grand Opera House on Thursday evening of this week, when Mr. William Jennings Bryan, the greatest American orator of the present day, will deliver his lecture "The Prince of Peace."

Colonel Bryan has been making a tour of the cities of Ontario, and has been speaking to crowded houses in almost every city. He has been addressing luncheons at which there have been gathered large numbers of representative business men.

It is not often that the people of Peterborough have an opportunity to hear such a distinguished man as Mr. Bryan. He is distinguished not merely as an aspirant to Presidential honors, but as a great orator, a leading journalist, and a farmer of no mean worth.

Mr. Bryan's lecture, "The Prince of Peace," is one of his very best efforts. In it he takes his place as a man who has a simple faith in the fundamentals of religion. In his lecture in the city of St. Thomas he said, "While to me the science of Government is intensely absorbing, I recognize that the most important things in life lie outside of the realm of government." And from this he went on for an hour and a half to instruct his audience in the things that make for sound faith and safe thinking.

In Brantford Mr. Bryan spoke to four hundred men at the luncheon. In St. Thomas the house was packed to the doors. He will be in Toronto to-day and will speak in Massey Hall to-night. The cost to hear him in most places is 50 to 100 per cent. in excess of that charged in Peterborough.

Hamilton bosses refuse to concede the demands of the striking carpenters.

THE MISS HALLIHAN RECITAL

The warm and loyal reception given Miss Lavina Hallihan last evening, at her vocal recital in the conservatory of Music Hall, assisted by Miss Julia G. Choate, violiniste; Mr. Frank Bemrose, tenor of Toronto; and Mr. J. Dennis Hayes, baritone, of Toronto, must have been extremely gratifying and indicative of the high regard which Miss Hallihan occupies in the hearts of the people of her home city. The audience was very large and representative and the spontaneous applause which greeted every number of the high class program, left no room for doubt, but what the concert was greatly appreciated and enjoyed.

Miss Hallihan was the popular performer of the evening, and her delicate and expressive voice was given every opportunity last evening and won approval and praise from the commencement. Since her last appearance before local audiences, the flexibility and range of her vocalism has broadened wonderfully and her vocal control is remarkable. Especially in her descriptive numbers was this ability and skill demonstrated. She was encored at every appearance and was presented with two beautiful bouquets.

Mr. Frank Bemrose, the talented tenor of Toronto, also afforded the audience great pleasure by his masterly and skilful singing, and came in for much favorable criticism. His voice is strong, clear and resonant, and under perfect control. He sang with expression and power and was forced to respond to encores.

Miss Julia Choate's conspicuous ability and talents as a violiniste have long been recognized, and it is sufficient to state that she was at her best last evening. Miss Choate delighted all by her work and her selections while very difficult and complicated, were given with rare feeling and delicate interpretation. Beautiful floral bouquets were also presenced to her.

J. Dennie Hayes, baritone, is a stranger to Peterboro, but his splendid and well trained voice as revealed last night made him an instant favorite and assured for him a hearty welcome on any future appearance before local audiences.

The program consisted of mostly classical numbers and ballads, and was evidently of pleasure to all. Much of the success of the entire concert is attributable to the able and skillful accompaniments as played by Mr. R. J. Devey, whose piano selection, at the opening of the program was given with much technical skill and feeling.

PROGRAM.

Piano Solo—Sonata Pathetique.................Beethoven
Mr. R. J. Devey.

(a) The Daily Courtship.........Halmond
(b) Of Thee I Am Thinking...Halmond
Mr. Frank Bemrose.

Legende........................Wieniawski
Miss Julia G. Choate

(a) Voi Che Sapete..............Mozart
(b) Down in the Forest... ......Ronald
Miss Lavina L. Hallihan

Hybrias the Cretan.................Elliott
Mr. J. Dennis Hayes.

(a) I Hear You Calling Me...Marshall
(b) A Painted Butterfly...... ......Noel
Miss Lavina L. Hallihan

Flow Gently Deva.................Perry
Miss Hallihan and Mr. Hayes.

(a) Out of the Darkness..................Guy d'Hardelot
(b) I Think..............Guy d'Hardelot
Mr. Frank Bemrose.

(a) An Evening Song...... ...Massenet
(b) To a Wild Rose.........Mac Dowell
(c) The Bee......................Shubert
Miss Julia G. Choate

(a) Elegy..........................Massenet
(b) Chantez Riez et Dormez..Gounod
Miss Lavina L. Hallihan

(a) An Emblem....................Thompson
(b) The Gypsy......................Weidig
Mr. J. Dennis Hayes.

(a) The Night has a Thousand Eyes.................Brewer
(b) Summer....................Chaminade
Miss Lavina L. Hallihan

Mr. R. J. Devey, Accompanist.

WHO'S COMING AND GOING

Stanley Lewis, of Kingston, is home on a visit.

W. H. Casement, of Lakefield, was in the city yesterday.

Mr. Percy Pearce and Will Gibson, left this morning for Winnipeg.

Mr. Gordon Long spent Sunday in Lakefield the guest of Mr. David Sanderson.

Mr. R. E. McKee, 407 Walton street, left this morning on an extended trip to the west.

Mr. Clifford Kidd has returned from a weeks' business trip to Winnipeg the interests of the R. J. Haley Company.

Dr. and Mrs. MacNaughton, of Brockville, spent Sunday with Dr. MacNaughton's sister, Mrs. Learmonth, 294 Stewart street. The visitors left for Hamilton yesterday, where Dr. MacNaughton takes up duties as assistant superintendent in the Hospital for the Insane.

Read the offer now made in the Review concerning the special edition of Mark Twain's works. Best thing ever offered. 2d

---

At Goderich two Indian-listers who persist in getting liquor were fined $15.

Several farm buildings were burned at North Gower, Ont., and a man seriously burned.

St. John's Notices

Wednesday, 8 p.m.—Evening service; 8.30, Brotherhood meeting.

Thursday, 3 p.m.—W.A. meeting to pack the bale for mission work. Contributions will be gladly received up to that time. 8 p.m., choir practice; boys at 7.30. Special practice of Ascensiontide and Coronation music.

Saturday, 9 a.m.—Boys' practice.

Sunday—Rogation Sunday — Holy Communion 8.30.

MARKS' BROS. HAVE GOOD SHOW

The Joe and Ernie Marks Co. in the initial performance at the Grand Opera House last night, scored a big hit. The large company gave an excellent performance of the rural comedy, "For His Sister's Sake," and Ernie Marks as the big fun producer, was given a good reception. Marks Bros.' reputation for an up-to-the-minute show at popular prices was well sustained in the offering last night. The specialty artists were particularly good, and the company is well worthy of a large house. To-night "Brother Against Brother" will be the offering.

FOR SALE

SODA WATER FOUNTAIN COMPLETE: Cylinder charger and a three and five gallon Freezer. Used one season. Bargain if sold at once. Apply—Box 25, Omemee. 3d

WANTED

SALESMAN AND COLLECTOR, SALARY and commission. Apply — Singer Sewing Machine Co., 347½ George Street. 2d

WANTED

YOUNG MAN TO LEARN GROCERY BUSIness; steady employment to right party. H. Bradshaw, 354 Charlotte St.

Everybody entering Canada in sleeping cars will be required to fill out statement forms for immigration officials.

Lakefield and Stoney Lake Route

On Tuesday, Thursday and Saturday

until further notice the Steamer "ISLANDA" or "EMPRESS" will leave Lakefield on arrival of the morning train for the lakes, returning to connect with the 4.40 train for Peterborough.

The Stoney Lake Navigation Co.
F. G. YOUNG, Manager.

SCAVENGER WORK DONE

If you have any ashes or garbage you want removed or scavenger work done drop a card to the address below and your order will receive prompt attention. Twenty-five years experience. E. M. WALLACE, Peterborough P.O.

HERE AGAIN

GRAND OPERA HOUSE, One Week, May 15 to 20
(JOE & ERNIE) TO-NIGHT
MARKS BROS. BIG CO. | **"BROTHER AGAINST BROTHER"**
5—FEATURE VAUDEVILLE ACTS—5
Complete change each performance. Night Prices—10c, 20c, 30c. Matinee Prices—10c, and 20c
TICKETS NOW ON SALE.

TRAVELLING OUTFITS

We are all planning our summer trips and may as well take them in comfort.

Convenient and Modern Style in Grips, Suit Cases, Bags, Satchels, Telescopes, Trunks, etc.

Add very much to the pleasures of travelling. At SHORTLY'S the selection is the largest and newest in the city. We can suit every want in size, style and price. Inspection invited.

B. SHORTLY
373 George Street. Sign of the Horse

A GREAT OPPORTUNITY
TO HEAR
The Silver Tongued Orator
WM. JENNINGS BRYAN
GRAND OPERA HOUSE
MAY 18th.

Tickets 50c. - - - - - - Gallery 25c.
SEATS RESERVED FREE.
Plan now open. Auspices of Y.M.C.A.
MR. McILROY WILL SING

O'Keefe's

Stout Is Extra Mild

Those who prefer English Porter to Ale, will find O'Keefe's Stout uncommonly delicious.

It has the rich flavor of the finest imported porter—but, being extra mild, will not make you bilious.

All bottles sealed with Crown stoppers to prevent cork and tinfoil getting in your glass. Sold everywhere.

"The Stout That Is Always O.K."

THE O'KEEFE'S BREWERY CO. Limited, TORONTO.

230

SPRIGS OF SPORT

SCHEDULE FOR JUVENILE LEAGUE

First Game at the Oval Between Midgets and Tecumsehs

The following is the schedule of the Juvenile Baseball League—

May 18—Midgets vs Tecumsehs 4 p.m. at Oval.

May 20—Lights vs Thistles, 4 p.m., Oval.

Cubs, bye.

May 24—Cubs vs Lights, 10 a.m., Oval.

May 25—Cubs vs Thistles, Riverside Park, 4 p.m.

Midgets, bye.

June 1—Midgets vs Lights, 6.30 p.m., Oval.

June 3—Cubs vs Thistles, 2.30 p.m., Oval.

Tecumsehs, bye.

June 8—Tecumsehs vs Lights, 6.30 p.m., Oval.

June 10—Cubs vs Midgets, 2.30 p.m., Oval.

Thistles, bye.

June 15—Midgets vs Thistles, 4 p.m., Oval.

June 17—Tecumsehs vs Cubs, 2.30, p.m., Oval.

Lights, bye.

Midgets and Tecumsehs are requested to be on time on Oval for first game of the league, Thursday this week at 4 p.m.

The umpires—J. J. Thompson, W. J. Neale, W. O'Brien and F. Tait.

For further information call up the secretary.

PICTURE FOR THE FIRST HOME RUN

Gerald McFadden Has a Classy Prize for Local Biffers

A large weathered oak frame baseball picture has been offered by Mr. Gerald McFadden, of McFadden's furniture establishment for the first home run at Riverside Park by a player of the Peterborough Midland League team. The picture, which is 36x12 inches, shows two teams in action, and a player sliding into the counting station. A miniature bat, ball, glove and mask is mounted on the frame, and the prize is a particularly appropriate one, and the kindness of "Doc" will be appreciated by the officers and players of the club.

SIGNALS USED BY BALL PLAYERS

Many Different Signs Used for Benefit of Batter or Runner

During a recent fanfest in Brooklyn one ball player figured there must be at least 500 different signs used in the major leagues. Since there is such a quantity it is the hardest thing in the game to distinguish them.

Every natural move may be a hit and run sign when an experienced player is at bat. For instance, for seven years Hughie Jennings had a hit and run sign that was never solved and as far as known not used by any other player during the seven seasons.

Jennings always brought his bat over his shoulder if he intended to give the sign and raised the two thumbs as he brought up the bat. Few players on his club, outside of the men with whom Jennings worked the signal, knew of its existence.

Steve Brodie of the Baltimore team had an odd one. Steve would pull his shirt. It did not have a long life. Bush and Cobb had one of the best in the game. Cobb nearly always indulges in chewing gum in the game. When the Georgian was working the gum it meant that he would hit the next ball.

"Wee Willie" Keeler used to brush his hand across his shirt front. Hal Chase, thought it was a good one and also employed that signal, although several clubs were "wise to it."

A good way to keep the hit and run signs secret is to use them with nobody on. A player like Cobb who is always in motion at bat, has the easiest time in getting away with a hit and run sign. Cobb makes about thirty different moves, any of which might be a signal to a man on base.

Here are a few others that have been used in the major.

Bringing up the knees.

Spreading the hands on the bat.

Touching the cap with the fingers. Two fingers might be a signal, but the player would touch his cap at other times with one, three or four fingers to protect his signal.

Lifting right or left foot.

Hitting the plate with the bat a number of times.

Jerk the shoulder.

Turn one foot.

Throw the head back.

A good hitter will generally look at the man on first before the pitcher winds up. This is probably the best of all the hit and run signals employ- It is one that defies detection. Nearly every club can show a few players who employ it.

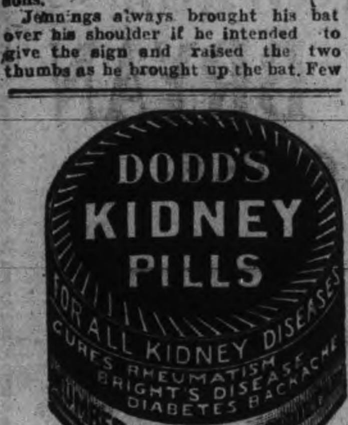

BASEBALL

Tim Jordan poked out a circuit screamer yesterday with all cushions working. Incidentally Wyatt Lee was walloped and was given the derrick hook again. Jersey City opens at Toronto to-morrow.

Rochester, with a percentage of .857, has the highest of the three leagues.

Newark leads the Eastern League with the greatest number of games played, twenty-two.

Pitcher Backman, of the Leafs, has been released to the Troy club.

Frank Heffernan is working in the right garden for Ottawa College nine, Saturday the Collegians won out from Pastimes by a 9—7 score. Heff hit safely, but he had nothing to do at his position.

BASEBALL YESTERDAY.

Eastern League Standing.

Clubs—	Won.	Lost.	P.C.
Rochester	18	3	.857
Toronto	14	7	.667
Buffalo	11	8	.579
Baltimore	11	10	.524
Providence	8	13	.381
Newark	8	14	.364
Montreal	7	14	.333
Jersey City	5	13	.278

Monday scores: Toronto 9, Newark 1; Buffalo 4, Providence 3;; Rochester 6, Baltimore 5; wet grounds at Montreal prevented game with Jersey City.

Tuesday games—Newark at Toronto, Providence at Buffalo, Baltimore at Rochester.

National League Standing.

Clubs.	Won.	Lost.	Pct.
Philadelphia	21	6	.778
Pittsburg	16	9	.640
New York	16	9	.640
Chicago	15	11	.577
Cincinnati	11	10	.524
St. Louis	7	15	.318
Boston	8	20	.286
Brooklyn	6	20	.231

Monday's scores: Chicago 6, Brooklyn 2; Pittsburg 12, Boston 10; Philadelphia 21, Cincinnati 5; New York 10, St. Louis 6.

Tuesday's games: Chicago at Brooklyn, Pittsburg at Boston, Cincinnati at Philadelphia, St. Louis at New York.

American League Standing.

Clubs.	Won.	Lost.	Pct.
Detroit	24	5	.828
Boston	15	12	.556
Philadelphia	13	11	.542
Chicago	13	12	.520
New York	12	13	.480
Washington	10	14	.417
Cleveland	11	18	.379
St. Louis	7	20	.259

Monday's scores: St. Louis 8, Washington 0; Chicago 6, Philadelphia 2; Detroit 5, Boston 4; New York 6, Cleveland 3.

Tuesday's games: Philadelphia at Chicago, New York at Cleveland, Washington at St. Louis, Boston at Detroit.

WORKING WITH GOLD.

Factories in Which Dark Colored Clothes Must Be Worn.

Light suits of clothes are not favored in factories where work is done on gold. In fact, in many such factories a dark suit of clothes is absolutely required, and even a light waistcoat may lose a man a job. The reason for this is that any stray grains of gold that may get on the clothing can easily be caught on a dark suit, while they might get away from the establishment if light clothes were worn.

That such a rule was enforced among gold workers one man learned recently when a Bohemian gold beater applied to him for a helping hand. The Bohemian said that he had only recently come to this country, that he had had a chance to obtain a good job at his trade, but that the place had been refused him because he turned up with a light coat and waistcoat on, and they were the only clothes he had.

The man whom he approached was struck by the story and offered to help him out if it proved true. He went to a downtown factory with him and found out that the man could have the job if he presented himself within an hour with the proper clothes on. Two dollars enabled the man to rig himself out in the dark coat and waistcoat to go with his dark trousers, and, sure enough, he got the job.

"You may think this strange," said the man at the factory, "but it means quite a little to us. Every man's clothing is carefully examined when he leaves here at night and the gold brushed off whenever we see any on his clothing.

"It is impossible to hide even tiny grains on a dark background, but take a mixed or a light suit and we might easily lose quite an amount of gold, and gold isn't anything you want to lose even in small quantities."—New York Sun.

REFUSED TO OBEY.

Major Butler Carried His Obstinacy Right Into His Coffin.

Many amusing stories are told of the great formality blended with a humorous brusqueness and independence which characterized early Revolutionary days. An incident of camp life is related by the author of "Romance and Realism of the Southern Gulf Coast."

In 1798 the first United States troops that came down the Mississippi were quartered at Fort Adams. General Wilkinson, Colonel Hamtramck, Major Butler, Captain Green and other officers were merry over their punch one night, and the general by some accident got his cue burned off. Angry at the laugh which followed his mishap, he next day issued an order forbidding any officer to appear with a cue. Obedient to orders, all the officers but Major Butler cut off their cues.

"The vain old prig!" said the major. "I'll see him hanged before I cut off my cue to gratify him!" And he boldly appeared without changing the style of his hairdressing.

The major was put under arrest, but he declared obstinately that he would spend the rest of his life in prison before he would comply with such a silly command. Soon afterward he was taken very ill, and, realizing that he was at the point of death, he gave instructions for his burial, which he knew would be witnessed by the whole command.

"Bore a hole," said he, "through the bottom of my coffin, right under my head, and let my cue come through it, that the old general may see that even when dead I refuse to obey his order."

And these directions were literally carried out.

Where Waltzing Is Barred.

German court regulations forbid waltzing. This veto dates back to 1859, when the Empress Frederick, then crown princess, was tripped up by her partner in a waltz and fell at the feet of her mother-in-law. The Empress Augusta, a despot on the score of etiquette, forbade the inclusion of waltzes thenceforth in all balls at the New palace. So far the kaiser has resisted the pressure brought to bear on him to revive the waltz. Dancing at the Berlin court always opens with a polonaise, and the rest of the program is filled with quadrilles and polkas, the schottishes and the mazurkas.

Truth a Trouble Maker.

A West Philadelphia man and his wife have separated. None of their friends know why, but one, being curious, asked the husband:

"What was the trouble between you and your wife?"

"Oh, nothing much. She bought a new hat for $20 and asked me what I thought of it, and I told her; that's all."—Philadelphia Times.

Enterprise.

"What would you do if I should shoot myself?" demanded the ardent suitor.

"I'd sign up in vaudeville immediately," replied the actress. "I wouldn't have time to get a play written. These shooting sensations soon fizzle out."—Kansas City Journal.

In Later Life.

"I see you are doing a good many things now that once you would have been shocked at."

"Well, I make up for it by being shocked at a good many things that I once did."—Pittsburg Post.

Two Sides to It.

"So she refused you."

"Yes. It certainly puzzles me."

"Oh, well, if she had accepted you the whole world would have been puzzled."—Houston Post.

R. W. Riddle, Commercial Hotel, Wyoming, has been fined $200 for illegal sale of liquor.

THE MARKETS

Latest Quotations in Grain, Dairy Products, Live Stock Etc.

Liverpool and Chicago Wheat Futures Close Lower—Live Stock—Latest Quotations.

CHICAGO, May 15.—Heavy rains and mammoth world shipments weakened wheat to-day from the start. At close prices were 1-2c to 1c net lower. Latest trading showed corn 1-8c to 1-4c down, oats 1-4c and 3-8c to 1-2c and hog products vary from 10c decline to a nickel advance. The final tone was firm. During the session July ranged from 88⅝c to 88 1-2c to 89 3-8c, closing 7-8c to 1c down at 88 3-4c to 88 7-8c.

The Liverpool market closed to-day 1¼d lower on wheat, and ⅜d lower on corn, compared with Saturday. Antwerp closed ⅝c lower on wheat. Berlin, unchanged. Buda Pest, 1¼c higher. Paris, ⅝c higher to ½c lower.

Winnipeg Options.

	Close.	Open.	High.	Low.	Close.
Wheat—					
May	96	95¼	95⅝	94⅝	94⅞
Oct.	89⅝	88¾	89	88½	88½
Oats—					
May	36½	....	....	....	35⅞
July	37½	37⅛	37⅛	36⅞	36⅞

Toronto Grain Market.

Wheat, fall, bushel	$0 84 to	$....
Wheat, goose, bushel	0 80	....
Rye, bushel	0 70	....
Barley, bushel	0 60	....
Oats, bushel	0 42	....
Buckwheat, bushel	0 48	0 50
Peas, bushel	0 78	0 80

Toronto Dairy Market.

Butter, store lots	0 17	0 18
Butter, separator, dairy, lb.	0 21	0 22
Butter, creamery, lb. rolls.	0 22	0 23
Butter, creamery, solids	0 21	0 22
Eggs, new-laid	0 19	....
Cheese, lb	0 14½	0 15
Honeycombs, dozen	2 50	....

Montreal Grain and Produce.

MONTREAL, May 15.—Business in Manitoba spring wheat over the cable continues dull, but there is still a good demand from foreign buyers for oats, for which bids were easier and exporters refused to accept them. The local market was weaker and prices declined ¼c to ½c per bushel. A fairly good trade was done in flour for local and country account.

Oats—Canadian western, No. 2, 41½c to 42c, car lots ex store: extra No. 1 feed, 41c to 41½c; No. 3 C.W., 40½c to 41c; No. 2 local white, 39½c to 40¼c; No. 3 local white, 39c to 39¼c; No. 4 local white, 38c to 38¾c. Flour—Manitoba spring wheat patents, firsts, $5.30; seconds, $4.80; winter wheat patents, $4.50; strong bakers', $4.60; straight rollers $4 to $4.10; in bags, $1.80 to $1.90. Rolled oats, per barrel, $4.35; bag of 90 lbs., $2.05. Corn, American No. 3 yellow, 60c to 61c. Millfeed—Bran, Ontario, $22; Manitoba, $21; middlings, Ontario, $22.50 to $23; shorts, Manitoba, $23; mouillie, $25 to $30.

Eggs—Fresh, 18½c to 19c.

Cheese—Western, 11⅝c.

Butter—Choicest, 22c; seconds, 21c to 21½c.

CATTLE MARKETS.

Union Stock Yards.

TORONTO, May 15.—Receipts of live stock at the Union Stock Yards were 144 carloads, consisting of 3066 cattle, 23 hogs, 135 lambs, 74 calves and 18 horses.

Exporters.

Coughlin & Co. bought on order for S. & S. Co. 90 export steers for London, 1311 lbs. each, at $5.89, average.

Butchers.

Prime picked lots of butchers sold at $5.80 to $5.95; loads of good, $5.50 to $5.75; medium, $5.25 to $5.45; common, $5 to $5.25; cows, $3.50 to $5.25; bulls, $4.50 to $4.85.

Stockers and Feeders.

Short-keep feeders, $5.50 to $5.80; ordinary feeders, $5.20 to $5.40; stockers, $4.50 to $5.15.

Milkers and Springers.

A limited number of milkers and springers were sold at prices ranging from $50 to $55 each.

Veal Calves.

Prices for veal calves ranged at from $4 to $7 per cwt.

Sheep and Lambs.

There were some American lambs sold at $6.90 to $7.25 per cwt.

Hogs.

Dealers reported $6.05 for selects, fed and watered, and $5.75 for hogs, f.o.b. cars at country points.

Montreal Live Stock.

MONTREAL, May 15.—At the Montreal stock yards, west end market, the receipts of live stock for the week ending May 13 were 3080 cattle, 300 sheep and lambs, 2275 hogs and 1910 calves. The offerings on the market this morning amounted to 1100 cattle, 50 sheep and lambs, 1000 hogs and 425 calves.

Altho the run of cattle was somewhat larger than a week ago, there was no further depression in the condition of the market, as the fact was more than offset by the improved quality of the stock and the increased demand for beef for local consumption, and in consequence a stronger feeling developed. Prices showed an advance of 10c per cwt., which, according to drovers and dealers let them out with a small profit on their day's trading. The market was more active than it has been of late, owing to the fact that butchers generally were pretty well cleaned out of stock and operated more freely.

Choice steers sold at $6.35; good, at $5.85 to $6.10; fairly good, at $5.35 to $5.60; fair, at $4.85 to $5.10, and common, at $4.25 to $4.50 per cwt.

A weaker feeling prevailed in the market for hogs this morning on account of increased supplies. The advance in prices noted at the end of last week was all lost, but at the reduction the demand was good from packers and an active trade was done, sales of selected lots being made at $6.70 per cwt., weighed off the cars.

The trade in small meats was quiet, but the tone of the market was steady and prices show no important change. Old sheep sold at $4 to $5 each; spring lambs, at $4 to $7 each, and calves, at from $2 to $5 each, as to size and quality.

East Buffalo Cattle Market.

EAST BUFFALO, May 15.—Cattle—Receipts, 3750; market, active and higher; prime steers, $6.15 to $6.35; butcher grades, $5.25 to $6.25; cows, $3 to $5.25; calves, receipts, 2550; market, active and strong; cull to choice, $4.50 to $7.50. Sheep and Lambs—Receipts, 17,000; market active and firm; choice lambs, $6.25 to $6.50; cull to fair, $4.50 to $6; yearlings, $4.50 to $5; sheep, $2 to $4.75. Hogs—Receipts, 14,550; market, active and 5c higher; yorkers, $6.65 to $6.70; pigs, $6.70; mixed, $6.60 to $6.65; heavy, $6.40 to $6.50; roughs, $5.25 to $6.60; stags, $4.50 to $5.

New York Live Stock.

NEW YORK, May 15.—Beeves—Receipts, 3930 head; steers 10c lower; bulls steady; cows slow to a shade lower; steers, $4.25 to $6.30; extra, $6.40 to $6.50; bulls, $4 to $5.50; cows, $2 to $4.65.

Calves—Receipts, 9183 head; veals firm, at $5.75 to $7.75; culls, $4.50 to $5.50; buttermilks, $4.50 to $5.

Sheep and Lambs—Receipts, 13,000; sheep firm; lambs 15c to 25c higher; clipped sheep, $3 to $4.62½; extra wooled sheep, $5.35; clipped lambs, $5.50 to $6.65; wooled lambs, $6 to $6.50; spring lambs, 800, $3 to $5 per head.

Hogs—Receipts, 11,000 head; market firm, at $6.25 to $6.75.

Chicago Live Stock.

CHICAGO, May 15.—Cattle—Receipts, estimated at 28,000; market, generally 10c lower; beeves, $4.90 to $6.40; Texas steers, $4.60 to $5.60; western steers, $4.80 to $5.60; stockers and feeders, $3.90 to $5.70; cows and heifers, $2.40 to $6.00; calves, $4.50 to $6.75.

Hogs—Receipts, estimated at 40,000; market, generally steady; light, $6.05 to $6.40;

The ONTARIO CONSOLIDATED MINES, Limited.

AUTHORIZED CAPITAL $850,000.00 | PAR VALUE OF SHARES 25c EACH

10 acres in the richest part of Cobalt, the world's most famous Silver Field. 4 acres prospected, showing 6 well defined calcite veins. Shaft 60 feet deep and all necessary buildings on property.

Write for prospectus, maps and special letter.

APPLICATIONS FOR STOCK FILLED IN ORDER OF RECEIPT.

FOR FURTHER PARTICULARS APPLY

MERSON & CO.

Members Standard Stock and Mining Exchange

16 KING ST. WEST, TORONTO, CANADA.

SOME CONVERSIONS

Earl Nelson, who has done so much to promote home re-union among English Protestants has seen his wife and three sons pass over to Rome, says Scannell O'Neill. His heir, the Viscount Merton, is a devout Catholic. Earl Nelson himself seems to draw nearer the Church as he grows older, as is noticeable in his article in a recent number of The Re-Union Magazine, in which he takes occasion to set his Protestant hearers right on the attitude of the Catholic Church toward the reading of the Bible.

The Rev. Kenelm Dale Roberts, who is the son of Canon Dale Roberts of St. Paul's Anglican church in Lozells Handsworth, Birmingham, England, has been ordained priest in the Basilica of St. John Lateran at Rome. His father and mother both journeyed to Rome in order to be present at the ordination.

Alice Mary, wife of Major General E. A. H. Alderson, C.B. Commanding the 6th Poona Division, India, was received into the Catholic Church by His Lorship the Bishop of Poona in the Chapel of the Convent of Jesus and Mary, Poona. She was confirmed by His Grace the Archbishop of Bombay on March 21st.

Coal Results

¶ We sell the very best quality of hard coal, as good as we know how to buy.

¶ Are you getting results from the coal you are now using? Are you sure it is good? Are you burning it the right way?

¶ There is a deal of difference in how you handle the range or furnace. Our long experience tells us that fact, and we are ready to advise any in doubt as to the best way to make use of coal as fuel.

MAY PRICES FOR COAL

Egg and Stove $7.00 per ton Nut $7.25. No. 2 Nut $6.50 ton

THE PETERBORO FUEL & CARTAGE CO LIMITED

162 Charlotte-St. Telephones—(Bell 261 270, (Machine)—270.

134 Alymer-St. Tel. Bell 302

EAST CITY

COAL

And Wood Yard

MAIN OFFICE—111 Hunter Street East Phone 96

All sizes of the best mined Coal delivered promptly to all parts of the city. Terms strictly cash.

MAY PRICE

Egg .... $7.00 ton | Nut ..... $7.25 ton
Stove ..... $7.00 ton | 1 2 ton $3.65
Pea or No. 2 Nut $6.50

Mixed Wood, $4.50 per cord. First class Tamarac

WEIR & O'BRIEN

ARCH. WEIR JAMES O'BRIEN

Lehigh Valley COAL

Best in the World

— May Prices —

will be as follows—:

Egg and Stove Coal $7.00 per ton
Nut Coal .... $7.25 per
Pea Coal .... $6.50 per ton
Also first-class Hardwood $6.00 per cord. Cutting & splitting extra

— FOR SALE BY —

J. E. A. Fitzgerald

Both Phones 111

IMITATION is the most sincere form of flattery. That is why some dealers advertise various kinds of Scranton Coal There is only one genuine—that is the

D.L. & W. SCRANTON

We sell it at the following prices for May.

Stove and Egg $7.00
Chestnut $7.25
Pea Coal $6.50

R. Hicks & Co

248 MURRAY STREET

Bicycle Talk

IT PAYS YOU

To have your wheel cleaned and overhauled as dust and grit makes hard work of wheeling and soon destroys the bearings. See our line of new and re-built wheels.

MILLARD'S BICYCLE SHOP

Hunter St., near Aylmer. Phone 1256

RUTHERFORD GRIME

Motor Car Line

Time Table up to June 10th, 1911

Cars are open for use every hour to parties of from 7 to 14, $4.00 per hour. Parties going out of town $12.00 per half day or $24.00 per day. Any number up to 14, and within a radius of 20 miles from city — Over this distance, extra charge will be made. For one or two persons going out to nearby villages, special contracts will be made. Garage — No. 195 Simcoe St. Phone No. 841.

LUMBER

And builders' materials of all kinds—Shingles, Scantlings, Joist and Bill Stuff—Mouldings, Casings and Base and all kinds of finish. Boxes and Box Shooks.

ALF. McDONALD ESTATE

Point St. Charles Mills

AUCTIONEER

James E. Cope

Auctioneer and Valuator

FARM and REAL ESTATE SALES Executed with Promptness and Care.

OFFICE and RESIDENCE, 213 Stewart St.

At Munro House, Saturdays.

BICYCLES AND BICYCLE SUNDRIES

MOTOR CYCLES

Motor Boat Supplies

Competent Repair Men at Your Service

F. J. R. MacPherson Co. LIMITED

341 Geo. St. Both Phones 386

BURN "OCCO" SCRANTON COAL

"THE VERY BEST"

Bell Phone 116

Machine Phone 116

MAY PRICES

Egg Coal .... $7.00 per ton
Stove Coal .... $7.00 per ton
Nut Coal .... $7.25 per ton
Pea Coal .... $6.50 per ton

Dry Hardwood and Slabs, cut and split as required.

FRANTIC WITH NEURALGIA

"FRUIT-A-TIVES" WILL ALWAYS CURE THIS TROUBLE

Neuralgia is really blood poisoning. To treat it with opium, morphine, cocaine, "headache powders" and other "pain-killers" is a crime.

The only possible way to cure Neuralgia is to purify the blood by making the Kidneys, Bowels and Skin do their proper work in nature's own way.

This is the way "Fruit-a-tives" cures Neuralgia. "Fruit-a-tives" prevents the formation of Uric Acid—keeps the whole system strong and active—and will always cure Neuralgia, Rheumatism and Headaches due to poisoned blood.

50c. a box, 6 for $2.50, or trial size, 25c. At dealers, or from Fruit-a-tives Limited, Ottawa.

ROUGE AND FACE PAINTS BARRED

Have no Part in First Court by Order of Queen Mary

A despatch from London says—The restraining hand of Queen Mary was felt again in last night's court, the first of King George's reign. The lord chamberlain, acting for the austere sovereign, had notified the great dressmakers of London that they were to reform their customers. It was the Queen's wish that hobble dresses and clinging skirts should not be worn at state functions. It dismayed society, yet was accepted as the last word. Yesterday the quiet "suggestion" by the Queen was swiftly sent abroad that lip salve and rouge should be dispensed with by women who were to attend last night's and to-night's courts. With the suggestion went a royal concession permitting the use of face powder in moderate quantities.

Last night facial pigments were noticeably absent and even rice powder was seen to have been "puffed" on with gentle hands. Still another suggestion has been promulgated, and this, in the opinion of many, outcaps the restrictive climax. It is that the royal ban be accepted as lying against women wearing elbow length sleeves and uncolored afternoon dresses in the royal enclosure at Ascot and that large hats are forbidden in all sacred precincts.

ADDRESSES AND TEA AT PARK ST.

Anniversary Rejoicings Continued—An Enjoyable Program

The annual congregational supper in connection with the anniversary of the Park street Baptist church was given last night in the banquet hall of the church.

After a delightful dinner a splendid platform program was given in the church at which messages were heard from Rev. Wm. Gregory, Lakefield; Mr. Oiiles, representing Knox church; Rev. J. R. Webb, Murray street Baptist, and Hon. J. R. Stratton.

REV. MR. RIDDIFORD.

The pastor, as chairman, referred to the back history of the Park street church, and of the rapid development. He was sorry that Rev. Dr. Sowerby was unable to be present. He called upon Mr. Steer, an old choir leader of the Park street Baptist church, for a selection, and he rendered "O Canada."

REV. WM. GREGORY.

Rev. Wm. Gregory, of the Lakefield Baptist church, spoke of the pleasant relationship of the Lakefield church and the local churches. Continuing his remarks, he referred to the minister who had spoken at the church on Sunday, Rev. Dr. A. T. Sowerby, Ph.D., of Toronto, whom he considered it a great treat to hear.

Mr. Oiiles spoke on behalf of Knox church in the absence of Rev. H. Q. Keith.

HON. J. R. STRATTON.

Mr. Stratton said he was glad to be present to congratulate the congregation and pastor upon the successes achieved. He was also pleased to see the Baptists of Peterborough, along with the sister churches, adapt themselves to greater Peterborough.

There had been a great change in Peterborough the past few years. Formerly there were twenty hotels and fourteen churches. Now the numbers were reversed.

The church was necessary and essential but were it not for the ladies of the congregation there would not have been so many successes.

"You have the three elements necessary for growth, the speaker concluded. First, the divine element; second, the element in the working and energy of the pastor; and, third, the element in the members of the Church Board, who are giving up their time for the welfare of the church.

Mrs. L. J. Pettit, the well-known elocutionist, who has been heard on several occasions by Peterborough people, rendered one of her selections and was called upon for an encore.

REV. J. R. WEBB.

Rev. J. R. Webb brought his message from the mother church, Murray street Baptist church.

In reply to Hon. Mr. Stratton's remarks about the ladies, he stated that there never was a time when the men were more interested in the work of the church than at the present time. There was no task so noble as that of seeking to spread the gospel.

Pianos to Rent.

Pianos and organs rented from $1.00 per month up. Six months' rent allowed in case of purchase. The J. M. Greene Music Co., Limited, Charlotte street.

PASTORAL LETTER SENT OUT BY THE HOUSE OF BISHOPS

Mixed Marriages Valid If Performed by Authorized Clergymen

To be Read in All Anglican Churches Next Sunday

Following the controversies on the question of mixed marriages, the House of Bishops of the Anglican Church in Canada has expressed itself and copies of the pastoral have been sent to the Anglican clergy throughout Canada, who will read them to their congregations next Sunday.

The pastoral letter is as follows—

"We, the Archbishops and Bishops of that branch of the Catholic Church, known as the Church of England in Canada, to the faithful in Christ Jesus: Greeting.

"Whereas, the minds of many have been greatly disturbed by a decision in the courts of the Province of Quebec annulling a marriage between two members of the Roman Church, solemnized by one authorized by the State to officiate at marriages and by enforcement of the decree known as the 'ne temere' decree by the Bishop of Rome, and

GRAVE CIVIL INJUSTICE.

"Whereas we believe the said decision to be contrary to the Christian ideal of marriage, to involve grave civil injustice and to be in its consequence destructive to the home life of the people;

"We deem it our duty to address you upon this subject.

"We desire to remind you that the Anglican Church in Canada has ever taken the strictest view regarding the sanctity of marriage. It is a holy ordinance, instituted by God, and is the foundation of our social and familiar life. The Church and State must unite to guard the marriage bond, and to preserve its indissolubility. To this end our General Synod has decreed that no clergyman of our church shall officiate at the marriage of any divorced person during the lifetime of the former partner in the marriage.

SOLEMNITY OF MARRIAGE.

"It is most desirable that those who enter the holy estate of matrimony should realize its solemnity, and have due regard to its blessings and mutual responsibilities. We greatly deplore the lowering of the ideals and purposes of marriage which is so common in many quarters. It is of the greatest moment that those who enter into this estate should be married by a clergyman of the Church before proper witnesses, and, whenever possible, in the church building, and that they should be in agreement concerning their religious convictions. Mixed marriages are ever to be deprecated, as they deprive husband and wife of that mutual help which the one should be to the other in life, and make the religious training of the children in the homes most difficult.

"Nevertheless, we emphatically assert the validity of such marriages when duly solemnized, and we maintain that once consummated they are indissoluble.

"No marriage should be annulled because of the divergent religious convictions of the parties; nor because of the ecclesiastical connection of the one solemnizing the marriage.

CHURCH AND STATE MUST UNITE

"The Church and State, though separated by law, must unite in protecting those who have been married by a duly competent officer, authorized by the State for the solemnization of marriages, and in upholding their civil status and rights. Nor should the State permit marriage to be annulled for an ecclesiastical offence, or because it is contrary to the Canon law of the Church of Rome, or contrary to the laws, rules, and regulations of any religious organization whatsoever.

"At the same time, we fully admit the right of any ecclesiastical or religious body to make and enforce such spiritual penalties as may be in accordance with its own rules; but without impeaching or interfering with the civil status of the parties concerned.

"We do not desire to express any opinion upon the civil law. We leave that to our final court of justice. But we would remind you that decisions of various judges have differed upon this question in the Province of Quebec. It is in the interest of all our citizens to have the law clearly defined.

"Whatever may be the proper interpretation of the existing law, it is of the greatest importance that there should be one uniform marriage law for the whole Dominion.

"In conclusion, we urge upon all the duty of safeguarding in every way the sanctity of marriage, and we deprecate and deplore all interference with legally sanctioned family life, as fraught, not only with injustice, humiliation, and suffering to the parties concerned, but as imperiling the fundamental basis of our social system.

"We commend you to the grace of God, and pray that His Holy Spirit may in all things direct and rule your hearts.

"Signed on behalf of the House of Bishops of Canada.

"S. P. Rupertsland,
"Primate of Canada.

"Charles Ottawa,
"Archbishop of the Ecclesiastical Province of Canada."

A Way They Have.

People are forever striving to get things for nothing and then failing to appreciate them because they didn't cost anything.—Chicago Record-Herald.

The Fanciest Ever.

New Boarder—Haven't you got any fancy dishes here? Rural Landlord—Sure thing. Mame, bring the gentleman that mustache cup your grandfather used to use.—Puck.

A mere madness—to live like a wretch and die rich.—Burton.

FORMER PASTOR WILL BE HERE

For Epworth League Convention at George St. Church

On Wednesday night next at the Epworth League convention at the George street Methodist church addresses will be delivered by the Rev. Dr. S. P. Rose and others. The older people will remember the young minister who was assistant pastor in Peterborough with the Rev. Charles Fish in the year 1872-3. Since then Dr. Rose has held the pastorates of leading Methodist churches, including Montreal, Ottawa, Winnipeg, Toronto. He is the son of the Rev. Dr. Rose, an eminent Methodist minister of an earlier day, and a brother of the late Judge Rose, of the High Court of Justice.

Dr. Rose's high standing and marked ability will no doubt ensure a crowded house.

PURSE OF GOLD FOR J. H. RENWICK

Port Hope Friends Made Presentation—New Organist at George St. Church

Port Hope Guide.

Mr. and Mrs. J. H. Renwick, who have been staying the past few days with Mr. and Mrs. R. Grandy, were pleasantly surprised on Saturday evening. A number of their friends gathered at the home of Mr. and Mrs. Grandy and presented Mr. Renwick with a well-filled purse and the following address:

Respected Sir.—On behalf of your many friends in Port Hope, whose personal regards, sympathy and respect you have merited by the very satisfactory discharge of all the duties devolving upon you, not only as organist and choirmaster of the Methodist church, and the efficient leader of our Citizens' band, but in the exercise of the best of moral qualities so characteristic of you as a man, that have stamped you as a good citizen of our town for a period of nearly twelve years, that we thus present to you this address.

Now, sir, we may say that since your advent among us as time has rolled on you have left a marked impression on the minds of all for good. By your gentlemanly deportment, calm demeanor and uprightness you have been a pattern for the youth, the worthy associate of those of your own years and have lent inspiration to men of maturity.

And as this is the eve of your departure, many are our regrets that you are leaving us, and fervent are our prayers for your success in life.

In order to more fully manifest our appreciation, we ask you to be good enough to accept this small token of our favor as a memento of our esteem for your worth as a man of honor.

We therefore bid you, Mrs. Renwick and Jock, an affectionate farewell, and may your mantle fall on your successor here.

Mrs. Renwick was presented with a beautiful bouquet of roses.

A very enjoyable time was spent in music and games and a dainty lunch served at the close.

Mr. and Mrs. Renwick leave tomorrow for Peterborough.

THE INDEPENDENT TIRE COMPANY

Guelph Mercury.—The Railways and Manufacturers Committee last night decided to recommend to the Council that a public meeting be held on Thursday night next in the city hall for the purpose of explaining to the public generally the Independent Tire Co. by-law.

The Board of Trade will also be asked to co-operate with the City Council in an endeavor to pass this by-law.

The public meeting will be addressed by a number of the aldermen, as well as some prominent citizens, who are in favor of the proposition. Mayor Thorp will preside, and an opportunity will be given to ask for any information that may be desired on the question.

LAKEFIELD CEMENT CO. IN THE MERGER

The Canada Cement Company, which is alleged by Sir Sandford Fleming to have paid its promoters too handsomely, was formed in the autumn of 1909. The companies in the consolidation are shown here:

Vulcan Portland Cement Company, Montreal.

Lehigh Portland Cement Company, Belleville.

Canadian Portland Cement Company, Port Colborne.

Belleville Portland Cement Company, Belleville.

International Portland Cement Company, Hull, Que.

Lakefield Portland Cement Company, Lakefield.

Owen Sound Portland Cement Company, Shallow Lake.

Alberta Portland Cement Company, Alta.

ROCHESTER RUSTLERS INSURED FOR $30,000

Rochester, May 15—Harry Pattee ex-ballplayer, scored when he visited Rochester yesterday in search of insurance business. Pattee had quite a talk with Manager Ganzel a few days ago in Providence and will draw down a neat commission on $70,000 worth of insurance written for the Rochester baseball team. The policies cover accidents off the field. Ganzel, it is understood, is insured for $20,000 and the rest of the team for $50,000. Pattee intended to report to Buffalo in June, but says he is building up such a business in Providence that it isn't likely that he will return to the diamond.

Dr. de Van's Female Pills
A reliable French regulator; never fails. These pills are exceedingly powerful in regulating the generative portion of the female system. Refuse all cheap imitations. Dr. de Van's are sold at $5 a box, or three for $10. Mailed to any address. The Scobell Drug Co., St. Catharines, Ont.

WESTERN FARMER AND HIS PROFITS

A Typical Instance of the Receipts and Expenditures on 640 Acres in Ten Years

A farmer writing to a Toronto daily paper from Indian Head, Saskatchewan, under the nom de plume, Saskatchewan Farmer, refutes the statement made by many Westerners, that the farmers of the West have been ill-used by the Dominion Government, which is identified largely with Eastern interests. This Saskatchewan Farmer gives a typical instance of the expenditure and revenue connected with a section of land, 640 acres, from the year 1900 to 1910. He says:

"I will give you an idea of what a section of land, 640 acres, will earn, and how it will increase in value, in the most favored wheat producing districts of Saskatchewan under normal conditions, management and price of land, from 1900 to 1910, allowing the average price of land to be $10 per acre for that period. In so doing it should be borne in mind that 30 per cent. of the land in this Province was Free Grant.

Capital Expenditure.

1900.		
Land, 640 acres at $10 per acre		$6,400.00
Cultivation, 440 acres at $6 per acre		2,640.00
Dwelling house		2,000.00
Stable for 12 horses, granary and implement shed		1,500.00
1901		
12 horses and harness		3,000.00
Implements.	Duty.	
3 seed drills	$33.00	330.00
3 plows	30.50	210.00
2 disc harrows	10.00	80.00
2 six-section harrows	6.50	60.00
3 7-ft. binders	53.00	465.00
4 wagons complete	72.00	360.00
One-sixth interest in thresher	125.00	500.00
Extras, say	20.00	455.00
	$350.00	$18,000.00
Crop for 10 years, from 400 acres at 25 bush. to the acre, at 75 cents		$75,000.00
Working expenses for 10 years at $5 per acre	$32,000.00	
Interest on capital for 10 years at 6 per cent	10,800.00	
		42,800.00
Surplus (not taking into account increase in value of land, which may be figured at $18,000)		32,200.00

Duty on Implements.

"Now note right here, that all a farmer working a section of land under these conditions would pay in duty on the implements required to earn this large profit, assuming the average life of same to be 10 years, comes out at approximately $35 per annum. This is no exaggerated statement of profits and increase in value of land, as thousands of farmers in Saskatchewan can testify, and hundreds who have specially applied themselves and taken advantage of the opportunities at hand, have realized far greater profits than are here shown. How, then, can the farmers of the West claim that they have been ill-used, or not given a fair deal?

"Of course we have had, and have, grievances, such as elevator monopolies, grain blockades, and grievances connected with grading and marketing of grain, and they are not altogether remedied yet, but what great industry has not had minor difficulties equal to or greater than these to overcome.

"In conclusion, I may say that many farms in the Indian Head district, which have been well cultivated, and have been cropped continually with a one-third summer fallow each year since the early 80's, last season produced 30, 35, 40 and even more bushels to the acre, in quality almost if not quite equal to the first crop; at all events not more than one per cent. lower."

AMERICAN CAPITAL

Senator Beveridge Says This Must be Kept Out of Canada

As the result of some investigations conducted by The Monetary Times, Toronto, it is known that at the present time at least 200 United States manufacturing companies are operating branch factories in Canada, representing an aggregate investment of $226,000,000. For this influx of capital, with all the benefits accruing to the Dominion therefrom, the country must thank a tariff which made it worth while for those who hoped to sell Canada goods to come over the line to manufacture. Had that tariff not been a protective one, those United States manufacturers would probably have enlarged their home factories to take care of Canadian business instead of building on the Canadian side, in which case Canada would now be using goods made from United States material with United States labor, instead of goods made from Canadian material with Canadian labor.

That the States look upon this movement as a distinct loss to be remedied by Reciprocity with Canada is shown in the following extract from a speech recently delivered by Senator Beveridge, of Indiana:

"There must be reciprocity with Canada. Our tariff with the rest of the world does not apply to our northern neighbor. That policy already has driven American manufacturers across the Canadian borders, built vast plants with American capital on Canadian soil, employing Canadian workingmen to supply trade. That capital should be kept at home to employ American workingmen to supply Canadian demand. We should admit Canadian wood pulp and Canadian paper free in return for Canada's admitting our agricultural implements, our engines, pumps and other machinery free. We should freely admit Canadian lumber to American planing mills in return for Canada's freely admitting other American manufactured products to Canadian markets."

Two men were drowned in a log jam near Quebec.

House Cleaners and Home Providers News

Thousands of customers will be into their house cleaning. Each week brings many lines which have to be sacrificed. One glance at our windows will give you a slight idea of how cheap we can make prices.

4200 rolls Wall Papers, German, American and Canadian make, with borders and ceiling to match up to 20c roll for **9c**

3349 rolls embossed and gilt papers, suitable for halls, parlors and dining rooms. See our store windows. Only per roll **15c**

600 rolls wall papers, two colors, suitable for pantries, kitchens, attics, etc. You may have 8 rolls and 15 yards of 9 inch border, for **35c**

250 yards soft Burlaps, suitable for curtains, colors old gold, blue and red, regular 20c, clearing at per yard... **10c**

30 Window Shades with insertion, green or white, regular 60c kind, slightly imperfect, claring at **37c**

30 cases Toilet Papers, each case contains 100 rolls, each roll has 1000 sheets, we want room. You may have a case for **$5.75**, or 4 rolls for **25c**

One Free to Each Customer

150 Double Wire Carpet or Furniture Beater.
500 Packages Prosperity Washing and Cleaning Powder
30 dozen Baseballs for boys.

One of the above lines will be given with a $1.00 purchase of any line of goods we carry providing you mention this advertisement at the time of sale.

379 George-st Peterborough | **Routley's** | Queen Street Toronto

CASTORIA
For Infants and Children.
The Kind You Have Always Bought
Bears the Signature of Chas. H. Fletcher

FOR SALE

$1100 buys a 1½ storey Frame House, north west part of city, good cellar, parlour, dining room, kitchen, pantry, 3 bedrooms, electric lights and good well.

$1650 buys 1½ storey Frame House, central, good cellar, parlour, dining room, kitchen, pantry, 3 bedrooms, bathroom complete, lights.

$1900 buys 10 acre Park Lot, good garden land, 2 miles south of city, frame house, frame stables and outbuildings.

$10 per foot buys Building Lot 120x100, south and central.

$150 buys a Building Lot 30x97 just outside city limits. Terms:—$10.00 cash, $5.00 monthly.

J. T. O'Connell & Co.
136 HUNTER ST. OPEN EVENINGS

Model Dairy Co.
Corner King and George Streets

Pure Milk in Sterilized Bottles 6c
Whipping Cream, quart 40c
Table Cream, quart 30c
Skim Milk, 3c qt. or 2 qts. for 5c

Everything used in the dairy is thoroughly sterilized. Call and inspect the only plant in the city. Orders delivered any time to any part of the city. Milkmen supplied.

TELEPHONE 831

WE SELL Anything you want
WE BUY Anything you have to sell.
JAY'S Stores
388-392 AYLMER ST. PETERBORO'

Newcombe Pianos

Comparison with other Pianos only serves to emphasize the quality that makes the NEWCOMBE

Distinctive and Pre-eminent

NEWCOMBE PIANOS
Never Suffer by Comparison

LET US SHOW YOU our exclusive method of construction, which is the foundation of that pure quality of tone always found in the NEWCOMBE.

You are cordially invited to visit our Warerooms and examine our stock

TAYLOR & WOOD
Dealers in Pianos and Real Estate
390 WATER STREET, PETERBOROUGH

Robt. Fair & Co. Limited

FINAL WEEK

of the

Re-Adjustment Sale

of

Carpets, Rugs, Curtains, Curtain Nets

and

Window Shades

Brings many economies of the most striking kind. This is good news too when you contrast the excellence of these new spring selections with the marvellous low they are marked. All things that enhance the elegance and beauty of the home at the distinctive reductions, stamps the sale one of the greatest weeks to housekeepers.

MR. O'CONNELL REPLIES TO MAYOR MORROW'S LETTER

(Continued from page 1)

city and that company is a letter written on the 4th day of February, 1910, and then the matter was apparently allowed to lie dormant, and nothing done until the commissioner took it up on the 25th day of May, 10 days after taking office. That the matter was not finally concluded before Mr. Duggan came here, appears from the correspondence between the industrial commissioner and the company, by which it is shown that an ultimate conclusion had not been arrived at by the company until the 26th day of January, 1911 as appears by a letter of that date, and which is on the commissioner's file and open to inspection. The mayor, while citing these two instances with which the industrial commissioner was connected, makes no mention whatever of the great volume of other work done by that gentleman. It is evidently a difficult matter to satisfy His Worship as to the efficiency of the commissioner's work, and in my attempt to do so I cannot do better than call as a witness on Mr. Duggan's behalf the mayor himself. Let me cite from his inaugural address delivered to the council on the 9th day of January, 1911, as reported in the public press. "I would like to emphasize a statement made in my address to the council a year ago, in which I stated that the continued growth of the city depended to a very large extent on the securing and locating of new manufacturing industries. The council of 1910 made a grant of $2,000 to the Board of Trade for the purpose of engaging an industrial commissioner. An official namely Mr. H. V. Duggan, was engaged about the 1st of June last, who has been devoting his time to this work, and as mayor I have been kept in close touch with Mr. Duggan, and know that he has been doing his work in a very systematic manner, and I am strongly of the opinion that good results will accrue to the city from the expenditure of the above sum." Not a word of condemnation is said here, and the commissioner was then in office practically eight months. Such was the statement of the mayor, and I presume his opinion in the month of January last. In my previous communication I had the hardihood to say that sometimes public matters are discussed by the members of the City Council without full information. No better justification of that remark could be had than the apparent contradiction between the statement contained in the inaugural address of the mayor and the statement contained in his letter to the public press of the 13th inst.

There is a direct conflict between the mayor and Mr. Duggan as to the circumstances under which the application was made to the Hydro-Electric Power Commission for a report by the engineers of the commission.

Mr. Duggan informs me that he requested the mayor to apply for a report respecting Dams 1, 2, 3, 4 and 5, and to put an application in for Healey Falls. The commissioner had been previously informed that an application by the city for this electric-power would be likely to be favorably entertained. Mr. Duggan states that in his interview with the mayor respecting these matters that his proposition was not favorably entertained, and that the mayor stated to him that it would antagonize the present power companies, that the present price was not too high, and that the power would be given away in any event in the same manner that it had been previously given to the Canadian General Electric Company, Limited. Mr. Duggan says he left the mayor's office under the impression that his request that the application be made would not be entertained. However, some days afterwards he learned that the mayor had caused the application to be made to the Hydro-Electric Power Commission for a report on the several powers in the vicinity of Peterborough that might be suitable, mentioning Dams Nos. 3, 4, and 5 on the Peterborough-Lakefield section, the dams at Hastings and the dam at Lakefield, nothing was said in this letter respecting Healey Falls.

The commissioner, as he says, recognizing the difficulty of having the mayor make the application for Healey Falls, induced the members of the Council to have a resolution passed in Council authorizing the application to be made, and in this way apparently acted contrary to the wishes of the mayor, who, in Mr. Duggan's opinion, seemed to be opposed to anything being done in regard to Healey Falls.

Mr. Duggan further informs me that he induced Mr. R. R. Hall, representing the Otonabee Power Company, Limited, and Mr. Shook, representing the Dickson Company, of Peterborough, Limited, to interview Mr. Beck and be assured by him of the practicability of the scheme. After this interview Mr. Duggan obtained from Mr. Hall, again representing the Otonabee Power Company, Limited, and Mr. Shook, again representing the Dickson Company, of Peterborough, Limited, letters intimating the willingness of these companies to give options upon the respective powers, at the prices mentioned in these letters. From the circumstantial detail with which Mr. Duggan states his relations with the mayor in respect to this matter, I am of the opinion that in this case, as in the others, the mayor's memory is again at fault.

However this may be, certain it is that Mr. Duggan had extensive communications with the Hydro-Electric Power Commission before the mayor's application had been sent.

The mayor censures Mr. Duggan for having the report of the Hydro Electric Power Commission read before the citizens of Peterborough, but the chairman of the commission exonerates Mr. Duggan in the matter.

The mayor cites an instance, in which the city had a report made of the water works power, at the time it was contemplating the purchase of the same, and makes comparison between the methods adopted then and in the case under discussion. Without any animadverting upon the morality of with-holding information for the purpose of driving an inequitable bargain and procuring property at less than its value, let me say that the circumstances surrounding each case are entirely different. When the city contemplated purchasing the water works it had the report made by an engineer engaged by it and for whose services it alone paid. In the case under discussion the report was made, not at the instance of the city, but made by the Hydro Electric Commission and it was open to inspection of any official, as stated by Mr. Beck in his address at Peterborough, and the information therein contained was as equally accessible to the officers of the company as to the officials of the city. In addition to this both companies have had reports made by engineers and I am informed that the report of the Hydro Electric Power Commission's engineers of the Otonabee Power Company power was practically the confirmation of the report previously made by the engineers of that company. So there was no information in this matter obtained by the Hydro Electric Commission of a secret character, and that could have been witheld from the companies had not publication been made of the report.

The mayor states in his letter that he was told by a deputation of the Board of Trade that Mr. Duggan did not know that Mr. Beck was bringing the report, although Mr. Duggan had informed citizens that it would be at the meeting several days before it was held. The mayor makes two mistakes herein. In the first place he was not informed by a deputation that Mr. Duggan did not know that Mr. Beck was bringing the report. What occurred at the meeting was that the mayor asked me, after I concluded speaking, if Mr. Duggan had sent out notices saying that the report would be given at the meeting, and I replied, "Not as far as I know." In fact I do not think it was known that Mr. Beck was coming until the day he was here, and again Mr. Duggan informs me that he never made the statement to any citizens that the report would be read at the meeting, nor did he in fact know that it would be.

Permit me to again repeat that in my opinion the Industrial Commissioner is being harshly and unfairly dealt with. I am firmly of the opinion that the members of the council in dealing with this case were not fully informed. Alderman Morgan, animated by a desire to have justice done in the matter suggested at the council meeting at which the report was brought in recommending the retaining of the Industrial Commissioner's services asked that the Commissioner be afforded an opportunity of meeting the City Council and of discussing the matter with its members. For some reason or another this request was not acceded to. Again at a Committee meeting of the Council at which it was decided not to engage Mr. Duggan, Alderman Duncan, no doubt wishing to be fair to this officer asked that no action be taken until the chairman of the Hydro Electric Power Commission was heard from, and according to the public press he was informed by the mayor that nothing more would be obtained from that source than that already before the meeting and prompt decapitation was suggested. Unfortunately Alderman Duncan's request was not complied with as when the chairman of the Hydro Electric Commission came he informed the public that Mr. Duggan was not to blame in the matter. If Mr. Duggan has incurred displeasure, because he had the backbone to stand by what he conceived to be the city's interests, it is all the more reason for retaining his services.

A resolution has been passed by the representatives of the manufacturers retail merchants and members of professions requesting that a meeting of the City Council be called for the purpose of discussing the matter with that Committee with a view of reconsidering the Council's decision. This request will no doubt be complied with. Mr. Duggan will be present at that meeting and I have no hesitation in leaving the merits of the case to the members of the City Council and of this committee. The facts in dispute between the mayor and Mr. Duggan can then be investigated and the attitude of both these gentlemen upon the questions now being discussed can be fully ventilated and the City Council and citizens have an opportunity of deciding upon the merits of the case.

Yours truly,

D. O'CONNELL.

May 16, 1911.

ST. LUKE'S CHURCH

Adjourned Vestry Meeting With New Rector Presiding

Much interest was shown in the largely attended adjourned meeting of St. Luke's Anglican church, held in the Sunday school hall last evening, with the rector, Rev. F. J. Sawers, presiding.

Mr. J. J. Turner, jr., was elected people's warden, and the rector appointed his warden, Mr. George Ward. Messrs. Alex. Fitzgerald and Henderson Nesbitt were elected assistant wardens.

Sidesmen were appointed as follows—Messrs. Wm. Maniece, Fred. Sedgwick, Ed. Heap, Albert Whittaker, Harold Crane, R. H. Turner, T. H. Adams, George Carpenter, Arthur Weart, Bruce Doupe, Merten Adams, and George Ward.

The following will act on the Advisory Board—Messrs. E. A. Peck, Wm. Maniece, George Carpenter, Frank Adams, T. H. Adams, F. J. Jamieson, Wm. Gibbs, Jos. Ball, Alex. Fitzgerald, R. H. Turner, S. Gaskins and H. Nesbitt.

The reports of the work accomplished by the various societies were very encouraging, and still greater work is anticipated during the current year.

NEARLY KILLED THIS AFTERNOON

Patrick Fitzgerald Fell Down Elevator—His Back Injured

Patrick Fitzgerald, of Douro, was nearly killed this afternoon about 3.15 by accidentally falling down the elevator shaft into the cellar of the Peterborough Hardware Co. In some manner he failed to notice the space on the floor where the elevator went down into the cellar, and must have dropped down. No person was aware that he was there until the boy who runs the elevator heard groans below him when he was descending on the elevator.

He immediately stopped, and discovered the injured man.

Comstock's ambulance was called. Mr. Spencely and Walter Fitzgerald helped to bring him up, and Dr. Greer was called and attended him. His back was badly injured and a severe cut was found on his scalp. He was taken to St. Joseph's Hospital.

LOCAL NEWS ITEMS

The funeral of the late Michael O'Brien will take place Wednesday morning at nine o'clock, from his late residence, 72 Boundary road, to Sacred Heart Church, and thence to St. Peter's cemetery.

Boat arrivals—Mount Temple, from Antwerp, due at Quebec at 7 p.m. today.

The parents and family of the late Eddie Taylor, who lost his life by drowning, wish to thank the friends for their sympathy and help during their late bereavement, and especially Mr. H. B. Rye and his employees.

A full attendance of the members of Queen Alexandra Circle, No. 136 A.O.F. is requested at a meeting Wednesday evening, May 17, at eight o'clock. Important business.

Miss L. Hallihan's Concert Company and friends were entertained last evening by Miss Hallihan's aunt, Mrs. John Clancy, 281 Rubidge Street. After a pleasant evening in which solos were rendered by Mrs. R. J. Devey, Miss Hallihan, F. Bemrose, B. Nelson and J. D. Hayes, and recitations by George Lynch, refreshments were served by the hostess.

R. J. Devey was the accompanist of the evening.

The inquest into the death of Mr. and Mrs. Frank McMillan at Norwood was held yesterday. Crown Attorney R. E. Wood was present from here. Dr. Kindred presided and the jury retired about four o'clock.

The life of an unfortunate cat was brought to a tragic and sudden end this afternoon by being struck by a street car. Poor pussy was divided into two equal divisions as neatly as could have been done by a butcher's knife.

The Diamond Wire Mattress Co. has taken premises over the Coughlin Monumental Works.

The work in connection with the Tarvia treatment on Simcoe street was continued to-day under the supervision of the company's representative. The cost of this treatment varies from 3 to 6 1-2 cents per square yard, and not at the figures given yesterday.

Much interest is being taken in the skeleton, which was found by men while excavating at the rear of the post office yesterday. A young man went to investigate the surroundings this afternoon and while gazing dreamily at the former resting place of the late unknown, lost his footing and toppled into the hole, getting covered with mud and sustaining an injury to his ankle.

THE RING

New York, May 15.—Joe Jeanette and Sam Langford will meet in a finish fight in Paris early in June for a purse of $10,000.

FOOTBALL

In the Midland Football League at Lakefield Saturday, Lakefield defeated Havelock by a 1—0 score.

BARGAINS for LADIES

Canadian Furnishing House

Ladies' Skirts, reg. $9, for..$4.99
Silk Skirts, reg. $12.50, for..$9.95
Women's Suits, reg. $14, for $5.95
Waists, reg. $5.00, for........$2.49

Millinery

Trim'ed Hats from $1.98 to $6.50
Flowers from........15c to $1.00
Shapes from........49c to $3.50

BARGAINS FOR MEN

Suits and Overcoats for spring, all greatly reduced.

Pants, regular $4.50, for....$2.99
Shirts, regular $1.00, for....79c
Overalls..............49c up to 85c

Don't forget to call at new store, 311 George street, opposite [illegible] Vaudeville.

Canadian Furnishing House

IT IS A REAL PLEASURE

To us to hear the many kindly appreciative remarks which come to us daily from wearers of these modern glasses. They are certainly the finest produced in any country, and they recommend themselves by whomsoever used. We take a most thorough examination of the eyes, and are most careful of the adjustment, so that in every particular they are made to suit the exact needs of each eye. In fact these glasses are useless unless the examiner has had sufficient experience in refracting and adapting.

THE OPTICAL INSTITUTE

Market Building — Peterboro

Phones—Bell 1221, Machine 7

J. W. BROWETT, Optometrist. Graduate of the Optical Colleges of New York, Philadelphia, Chicago, Detroit, Toronto and Montreal.

Special Bargains

For This Week

We offer a very attractive lot of **Summer Dresses** in silk and mercerized materials; several colors and patterns, very latest styles. Regular from $12.00 to $18.00; your choice this week for from	$4.00 to $8.00
This lot was secured by us from manufacturers clearings, and we are able to sell them for less than cost of materials. **House Dresses**, very nicely made, with kimona sleeve; good value at $2.00; this week only	$1.25
One lot of **Girls' Dresses** in white and striped wash goods, made up in sailor effects, nicely trimmed. Worth up to $3.00, going this week for .... $1.25 to	$1.75
One lot of fine **Silk Waists** made up in best styles, some pleated and some plain shirt waists effect, in white, blue and black, all sizes, regular $3.50. This week for	$1.98
Limited number of **Lawn Blouses**, nicely made, regular 75c To clear out at	.49

Men's Clothing and Furnishings. Best Value and Lowest Prices.

CALL AND SEE OUR BARGAINS—You will not be disappointed.

H. Zacks

READY-TO-WEAR STORE FOR MEN AND WOMEN

422 George Street Phone 711

Labor Leaders Freed.

Washington, May 16.—Holding that the imposition of jail sentences on Samuel Gompers, John Mitchell and Frank Morrison, president, vice-president, and secretary respectively of the American Federation of Labor, were unwarranted by the nature of the contempt and that the District Supreme Court should only have imposed a fine, the Supreme Court of the United States yesterday freed the labor leaders, and directed that the cases against them be dismissed.

Instantly Killed.

Sault Ste. Marie, Ont., May 16.—J. W. Stanilaw was instantly killed yesterday morning at the coke plant of the Michigan Lake Superior Corporation by falling between two heavy-laden coke cars, which were moving out of the yards. Both legs were cut off. He had been standing on the top of a coke pile, when he missed his footing and was precipitated on the track.

Duncan Fisher Dead.

Brockville, May 16.—Duncan Fisher, a leading citizen of Athens, where for fifty years he carried on business as a carriage builder, died yesterday after a long illness of paralysis, aged 72. He was the father of A. A. Fisher, recently appointed junior judge of the County of Renfrew. Two other sons reside in the west. One is C. D. Fisher, superintendent of the C.N.R. at Saskatoon. Mrs. A. E. Donovan, wife of the M.P.P. for Brockville, is an only daughter.

TRY A REVIEW WANT AD.

Reduced Prices

—OF—

Beef and Veal

—AT—

Porter's Meat Market

410 George St. Phone 333

Best Round Steak......15c lb.
Best Shoulder Steak...12½c "
Best Chuck Steak......10c "
Veal Chops............12½c "
Roasts of Veal........12½c "
7 lbs Best Lard.......$1.00

Goods Delivered Promptly.

Porter's Meat Market

Young Men Who Want a Snappy Suit

Something especially good for the money, should see the range of

H. LeBrun & Co.'s SPECIALLY MADE SUITINGS

We are selling to the careful dresser. In LeBrun & Co.'s Clothes you get the very best tailoring, style, quality and fit.

Electric shades, olives, greens, tints, gray, coronation blues, mixtures, tweeds, cheviots and worsteds.

Prices $5 to $25

H. LeBrun & Co.,

The Style Store for Men and Boys

PROBABILITIES. Thursday, southerly winds, fair and warm.

THE DAILY REVIEW

REVIEW WANT ADS BRING RESULTS One Cent a Word

VOL. LXII., No. 115. PETERBOROUGH, ONT., CANADA, WEDNESDAY, MAY 17, 1911 TEN CENTS PER WEEK.

CANADIAN WATERWAYS COMMISSIONERS IGNORANCE MAY RUIN FARMS IN ALBERTA

Advice of Their Expert Was Disregarded—Severe Criticism From C. A. Magrath of Alberta

Ottawa, May 17.—Since the early forenoon yesterday until late last night the House had under discussion the bill relating to the establishment of the International Joint Commission under the waterways treaty.

The case of the critics of the Government was in the hands of C. A. Magrath of Medicine Hat, whose abundance of grey matter and knowledge of irrigation problems made the task of defence extremely difficult, and, so far as a layman could judge, exceedingly "lame."

Mr. Magrath says that under the agreement entered into between the representatives of the two countries a situation has arisen in Southern Alberta which, it is claimed, may do everlasting harm to the Canadian farmers in that territory, and may turn prospective smiling farms into arid wastes. In other words their supply of water is threatened. He contends that the Canadian representatives who agreed upon the waterways treaty have jeopardized Canadian interests through absolute ignorance and neglect of ordinary precaution, and so apparently have the interests of Alberta been sacrificed that one of the experts employed by the United States Government has publicly stated that this is so.

The chief argument of Mr. Magrath was in connection with the Milk and Mary rivers, which flow from the United States into Alberta. The former of these, after traversing one hundred miles of Canadian territory, returns to the United States and empties into the Missouri system. By the arrangement come to, water can be diverted from the Mary River into the United States to the Milk River. Mr. Magrath pointed out that the whole water of the Mary River was necessary for irrigation in Alberta. Mr. Oliver claimed that Canada had no choice in the matter, and that the United States, if so minded, could divert the whole of the water of the two rivers, so that none would enter Canada at all. The Opposition constitutional lawyers argued that this could not be done.

Another statement made by Magrath was that the advice of the only expert appointed by the Canadian Government had been set aside, and that there was "not an expert within one thousand miles of the negotiators on the part of Canada," whereas the United States negotiators, as usual, had a number of experts at their elbow. Canada, by slipshod methods, had undertaken to manufacture experts.

He declared that no parallel was to be found in the history of any business in the wide world.

Hon. Mr. Oliver complimented the previous speaker on his knowledge of the situation. He agreed with him in many respects, in most respects. Mr. Oliver explained that Canada was to get half the flow of the St. Mary's River in high water and three quarters of the flow in low water. Two international rivers flowed from the United States into Canada; one of those remained in Canada, while the other, the smaller, turned back again into the United States. But the alternative of Canada was not as between getting half or three-quarters of the flow of the river, but between getting what we did get and nothing at all. The United States proposed to divert the St. Mary's River into the Milk River and so take the flow to Montana irrigation works.

Mr. Borden asked what right the United States had to do this. He could not find that they had any authority for the proposed diversion.

Mr. Oliver said he agreed with Mr. Borden as to the question of the abstract right. The Unted States, however, had the power, as the river where the diversion was proposed was entirely in United States territory.

Major Currie asked if Canada could not divert back the water to the St. Mary's River, from the Milk River, after the United States had diverted it, as the Milk River ran through Canada, after the point where the work was to have been done.

Mr. Oliver said this was undoubtedly the case. But although this could be done, the fact was that Canada by this rediversion could not use the water for the lands it was proposed to irrigate directly from the St. Mary's River, and without the double diversion.

PARLIAMENTARY INVESTIGATION

Semi-Official Statement Regarding Cement Merger

Special to The Review.

Ottawa, May 17.—It is semi-officially stated to-day that there will be a parliamentary investigation into the cement merger.

CRIMINAL PROSECUTION MAY COME

Washington, May 17.—Criminal prosecution of the officials of the Standard Oil Company may follow the decision of the Supreme Court, it was stated to-day by a high government official. The matter will be taken up by the Attorney-General within the next few days. Possible obstacles to prosecution confront the government, it was stated, in the statute of limitation, under which the oil trust officials are expected to claim immunity. The government, however, takes the position that the combination was a continuing offence up to the time it was ordered dissolved.

MR. W. H. DENHAM DEFINES HIS POSITION IN SUPPORT OF INDUSTRIAL COMMISSIONER

Mr. Denham Believes That Mr. Duggan Should be Re-engaged Because of the Work He Did Under Direction of Board of Trade—The Power Report.

To The Editor of The Review.

Dear Sir—While I am averse to continuing the newspaper controversy, regarding the Industrial Commissioner, Mr. Duggan, I feel that in justice to the Board of Trade and to myself it might be well to define my position in the matter, as a reason for the activity I have shown in endeavoring to have the re-appointment of Mr. Duggan reconsidered by the council.

I wish to state in the first place, that I have not advocated the re-appointment of Mr. Duggan for reasons of personal friendship, although I have no reason to count Mr. Duggan as anything but a friend. At the beginning of last year, the Board of Trade appointed a committee, consisting of Mr. D. Hughes Charles, Mr. J. H. Larmonth, Mr. W.H. Moore, Mr. Daniel O'Connell, Mr. Peter Campbell and myself to engage an Industrial Commissioner, to outline and supervise his duties, and to also supervise the expenditure of the money appropriated by the City Council and collected from the citizens. The fact that I was appointed on this committee led me to use my best efforts and interests towards a beneficial result for the city of Peterborough, and in doing this, I have spent considerable time and effort and I feel that I have worked as hard to accomplish satisfactory results as any committee of the council has worked on any other subject in the line of work they had taken up, and towards the close of the Industrial Commissioner's year, we felt that Mr. Duggan had proved himself competent, that he had done a great amount of good work and that while only two industries had been located in Peterborough, still the preliminary work he had done and the prospective propositions, which are still in the course of correspondence, would result in several industries for Peterborough the coming year. This opinion was reached from the fact that we were actively engaged in looking after the office and were well posted on just what Mr. Duggan had done, and therefore, our recommendation to the council to re-appoint Mr. Duggan was in absolute good faith, believing first, that it would be difficult to obtain a better man, secondly that the preliminary education which Mr. Duggan has received would be saved to the city. I, therefore, felt that the recommendation of this committee should have been recognized in some form, as should also have been the recommendation by the Merchants' Association, the recommendation of the number of citizens, who appeared at a meeting held in the Council Chamber Tuesday May 8., and the recommendation from the profession and the manufacturers.

In all the arguments used against

Continued on page 8.

DEAD INSPECTOR WROTE HIS WILL WITH A BURNED TWIG

Story of Struggle Against Starvation is Confirmed by Report at Ottawa

Ottawa, May 17.—A pathetic tale of suffering, borne with fortitude and patience, culminating in the death from starvation in the northern wilds, of Inspector Fitzgerald and three other members of the Royal Northwest Mounted Police force, was received by Col. Wm. White, comptroller, in the form of a report from Corpl. Dempster of Dawson, Yukon, who was sent out to investigate the tragedy.

There is no little pathos in the report, which includes a diary of Inspector Fitzgerald for the ten days preceding the slowly and grimly approaching death. In a will of 22 words, written with a burnt twig, the inspector left all his possessions to his mother, ending the document with the words "God bless all."

The theory that the party lost their trail and were compelled to eat their dogs and eventually starved was all too true. The official diary discloses the whole story. It is heart-rending in the extreme. Inspector Fitzgerald's last words were written Sunday, Feb. 5, stating that the men were forced to eat their dogs while staring death and starvation in the face, reveals some conception of the awful outlook confronting the party on the last day.

ERMINE CORNER

St. Louis, Mo., May 17.—A St. Louis concern has cornered the Alaskan and Canadian ermine supply, and expects to reap a rich reward from the coronation demand for it.

V. EASTWOOD,
The new president of the Board of Trade.

EMPEROR AS A MATCH MAKER

Engagement of Princess Victoria Louise to Prince of Wales

Special to the Review.

London, May 17.—Gossip has it to-day that one object of the Kaiser in his visit to London is the possible engagement of his only daughter, Princess Victoria Louise, and the Prince of Wales. The Princess is twenty years of age and the Prince eighteen.

STABS INSTEAD OF 400 FRANCS

Viterbo Trial Proceeds With Camorrist Leader's Evidence

Viterbo, Italy, May 17.—Enrico Alfano, reputed head of the Neapolitan Camorra, was again confronted yesterday by Abbatemaggio, the informer, when the trial of the thirty-six Camorrists for murder resumed.

"To-day," he began, "is the anniversary of the death of my beloved brother Ciro, who died in prison. I must make a superhuman effort to overcome the emotion that possesses me. Still in my ears is the echo of the last desperate lamentations of my brother. In the agony of death he continued to deny the assertion of this man Abbatemaggio."

Attacking the informer, Alfano said: "It is absurd to say that 400 francs ($80) was given to Abbatemaggio, who took no part in the affair, and only 150 francs to the real murderers."

Here Abbatemaggio interrupted: "Alfano intended to buy my silence."

Alfano, infuriated, replied: "If I had been in a position to fear your revelations I would have given you 400 stabs instead of 400 francs."

BETWEEN YOU AND ME

Chapter IV. of the industrial commissioner story in to-day's issue. Continued in our next.

—o—

If that lecture by Honorable Colonel William Jennings Bryan, thrice near-president of the United States, was entitled The Price of Peace, all the married men in town would go to hear him to find out how much it cost.

—o—

After last night the observer is forced to conclude that the board of trade is a body of great resolution.

Did it ever strike you that window cleaning was a paneful affair?

—o—

The Standard oil trust is bust. But the oil brings in the sheckels just the same. John D. will have to be hydra-headed to watch the brood now.

—o—

The sum of $350 has been raised by the Georges of Ontario. The Georges keep their dough so far down in their pockets that they couldn't raise any more.

DIAZ SOON TO GO UNDER IT

Wave of Insurrection Will Force His Resignation

Rebel Army Numbers 27,000 Men—Federal Only 23,000

Washington, May 17.—President Diaz of Mexico probably will resign in two months according to a telegram received at the White House last night, from Col. Steever, in command of the United States troops at El Paso. The telegram reads:

"Prospects for peace brighter to-day and armistice will probably be agreed upon in twenty-four hours. Madero demands four places in Cabinet, one of them Secretary of War, and fourteen governorships. Mexican Government agrees to give him Gobernacion and Justice and possibly one other, while the Secretary of War is to be chosen jointly by the two parties. Madero will likely get ten governorships, Diaz to resign after new governors appointed, probably in two months. This is the latest fairly reliable information I can procure."

The minor conditions of peace include the pensioning of soldiers, the payment of indemnities out of the public treasury and arrangements for the reconstruction and repair of public utilities.

The question of the resignation of Diaz has been diplomatically avoided in the peace terms. The revolutionists obtained their demand that soon public announcement be forthcoming from the President as to his intention to resign when peace should be restored.

The feeling is that Gen. Diaz will give way to Senor de la Barr as Provisional President within two or three months, and that a general election will follow within a month or two later. The provisional governors will hold office until state elections shall have been arranged.

The President's advices indicate that the insurrecto army in Mexico now numbers 27,000 men, while the federal army is only 23,000.

FIRE IN PEEL, N.B.; SCORE OF PEOPLE HOMELESS; MUCH LOSS

PRESIDENT DIAZ.
Rumors of his resignation are growing like dandelions on a fine new lawn—but he doesn't resign.

A Score of Persons Are Homeless as a Result of a Disastrous Blaze That Broke Out as a Gale Was Raging—One Man Called From Destruction of Goods to a Fire Which Endangered Property Elsewhere.

Peel, N.B., May 17.—With the wind blowing a hurricane and everything dry as a tinder from the prolonged drought, a fire caught on the roof of the house yesterday owned by Herbert Clark, and occupied by himself and Howard Boyd, and after an hour's hard fighting some twenty buildings are in ashes, a score are homeless and there is a monetary loss of nearly $25,000. The fire is supposed to have caught from a burning flue, and the beautiful residence with contents and the buildings adjoining were swept away, entailing a loss of $5,000 with only $700 insurance.

W. W. Melville lost a barn and contents with small insurance. Harry Carr's building and contents were wiped out with a loss of $1,000 or $1,200 with small insurance.

The buildings owned by Mr. Ross were saved with difficulty, but a large barn owned by Manzar Clark was burned with its contents. His house was also damaged to the extent of about $2,500.

Aldrich Hatfield lost his house and everything he owned, entailing a loss of about $1,500.

The fire leaped from these buildings to the McIntosh house occupied by John Thomas. The buildings are a total loss. Some furniture was saved. The fire worked back and caught in Thomas McRae's fine new farm building and as a result his house, two sheds, three barns, machinery and furniture were burned. The loss is $5,000 with $600 insurance.

Clarke Craig had 500,000 lath stored at the C.P.R. tracks, which were wiped out with no insurance. Mr. Craig was called from this fire to one at Charleston, where his mill was threatened.

Many other buildings were endangered in the conflagration, but the river was close at hand and the telephone brought crowds from every quarter and the fire was soon stopped.

RAILWAY WORK ON FOR THIS SUMMER

Will Start When Supplementary Estimates Are Voted

Special to the Review.

Ottawa, May 17.—Hon. Mr. Graham, Minister of Railways and Canals, stated this morning that the construction of the Hudson Bay railway and the extension of the Intercolonial in Nova Scotia, would go ahead this summer as soon as the supplementary estimates were voted.

DRAFT READY

Tentative Agreement in Arbitration is Reached

Washington, May 17.—The proposed treaty of arbitration between the United States and Great Britain has at last reached the stage where it is to be presented to the British Government for its approval.

Ambassador Bryce of Great Britain, before the Cabinet met yesterday, had a half-hour conference with President Taft, during which certain points in the treaty was thoroughly discussed. This was the first conference which these two advocates of permanent peace have had since the President announced his intention of negotiating with Great Britain for such treaty.

State Department officials have been constantly at work upon the treaty and yesterday Secretary Knox presented to the Cabinet for its approval a tentative draft. Apparently it was most satisfactory to the President and his official family as a whole.

Secretary Knox, after the Cabinet meeting, announced that the tentative draft probably would be submitted to-day to Ambassador Bryce for transmission to the British foreign Office.

Exchange of dates between the two nations will follow. When the draft is accepted by both countries, the treaty will be signed and submitted to the United States Senate for approval and ratification.

Not the Water Wagon.

Sarnia, May 17.—Nathaniel H. Williams of Toledo, charged with the theft of a team of horses and buggy from Charles McFee's livery, appeared before the magistrate yesterday. The defence was that the man had been intoxicated and was drinking continuously till found at Toledo with the horses. The case was adjourned until the 23rd.

LLOYD-GEORGE WOULD PAY MEMBERS OF PARLIAMENT

Only Novelty In Latest Report of the Chancellor Is a Proposal to Pay a Salary to Members of Commons—He Has a Surplus of $28,035,000, of Which Seven Millions and a Half Are to Be Given to Sanitariums.

London, May 17.—Chancellor Lloyd-George presented the budget in the House of Commons yesterday.

About the only novelty it contains is a proposal to pay members of the House of Commons a salary of $2,000 a year. The Chancellor declined to give members traveling allowances or pensions, and excluded from the salary benefit all Ministers already drawing salaries.

The Chancellor's realized surplus, including payments delayed in 1909-10 by the action of the Lords in throwing out the budget of that year, totalled $28,035,000, of which he proposes to donate $7,500,000 to the support of sanitariums for consumptives. His estimated expenditure for the current year is $906,170,000, which is $37,750,000 more than last year.

The Chancellor's estimated revenue for the current year is $908,580,000. There is no fresh taxation provided.

Of the increased expenditure of $38,750,000 over that of last year's budget the navy, civil service and old age pensions account for most of this enhancement. The payment of members of the House of Commons will absorb a further sum of $1,250,000, while the coronation will add another $1,500,000 to the demands of the Treasury.

Mr. Lloyd-George claimed that the British fiscal system had passed through an exceptional strain with added lustre. During his three years' tenure of office, the Chancellor declared, he had paid off $130,000,000 of the national debt, while it has been reduced $350,000,000 since the Liberals had assumed power. The Chancellor said he had reached the conclusion that the prospects of a continuance of good trade were excellent, as the trade barometer stood set "fair." Of the estimated revenue of $908,580,00 the big items are the customs and excise duties, which are depended on to bring in $348,000,000, death duties of $125,750,000, income tax and supertax of $221,500,000 and the postoffice revenue of $128,700,000.

The Chancellor, as was anticipated, announced the revision of the cocoa import duties, from which the protective effect is removed. This involves the small loss of $225,000.

The Opposition criticism on the budget centered in the provision for the payment of members of the House of Commons, to which Austen Chamberlain declared he was unalterably opposed, as it would deprive members of the British House of the unique distinction of serving without pay. He predicted that it would flood the House with money-grabbing politicians seeking an easy livelihood.

A. J. Balfour, the Opposition leader, obtained the promise of the Government that an opportunity would be afforded later to debate the question fully.

Veto Bill In House of Lords.

London, May 17.—The veto bill was introduced in the House of Lords yesterday and formally passed its first reading.

The wife of President Taft is ill with nervous trouble.

THE RIGHT HON. D. LLOYD-GEORGE

LLOYD GEORGE,
The doughty little chancellor who handles a $900,000,000 budget.

FORTY THOUSAND PEOPLE HOMELESS

As a Result of Fire in Kirin Manchuria

Special to the Review.

London, Eng., May 17.—Despatches received here to-day state that eight thousand three hundred and eighty-seven buildings were destroyed, and forty thousand people rendered homeless by the recent fire at Kirin, Manchuria.

CANNOT APPEAL FROM ORDER OF JUDGE ON COMBINE PROBE

Interesting Decision in Shoe Case—Appeal to Privy Council

Montreal, May 17.—That there is no appeal from an order of a judge directing an investigation under the Combines Investigation Act of Canada, is the effect of a judgment given in the Court of Appeal yesterday by Mr. Justice Cross, and supported by the other judges on the bench.

It was in the case of the United Shoe Machinery Co. v. Drouin Metal, and on account of the precedent which it establishes it was awaited with interest by a host of lawyers and industrial interests.

The result of the judgment is that the investigation into the United Shoe Machinery Co.'s alleged combined "combine" may be continued, as originally ordered by a judge of the Superior Court.

It was announced later, however, that the United Shoe Machinery Co. would immediately carry the case to the Privy Council. This will mean that the three commissioners appointed to carry out the investigation into the so-called combine will not be able to make a move for some time, in any event.

AN AERO TAX

Paris, May 17.—The Temps says that an aero taxi service will soon be inaugurated in Lucerne. Passengers will be carried at so much a kilometre.

MARCHED OUT IN LESS THAN MINUTE

Children Leave Burning School in Orderly Manner

Special to the Review.

London, May 17.—Three hundred and fifty pupils marched in orderly manner from the Rectory street public school, when a fire started in the building this morning. The school was cleared in less than one minute. The damage amounted to five hundred dollars.

The threatened massacre of Jews at Kiev, Russia, did not materialize yesterday.

HORSE'S LEG SWELLED

Animal Was Too Sore and Lame to Work—Quickly Cured by "Nerviline."

"I have had a long experience in treating horses, and I can safely say that I know of no liniment for strains, sprains, and swelling that is so useful around the stable as Nerviline." Thus writes Mr. Joshua E. Murchison, from his home, Crofts Hill P. O. I had a fine young mare that wrenched her right fore leg, and from the shoulder down she was stiff, sore, and swollen. I applied Nerviline, and it worked like a charm; in fact, that mare was in shape to work a day after I used Nerviline.

Nerviline is a Trusty Liniment

"We have used Nerviline on our farm for twenty-five years and never found it wanting. For man or beast it is a wonderful liniment."

We have received nearly five thousand letters, recommending Nerviline as a general household liniment, as an all-round cure for aches and pains. One million bottles used each year. Try it yourself. Large bottles of Nerviline 50c; trial size, 25c. All dealers, or The Catarrhozone Company, Kingston, Ont.

NERVILINE FOR MAN OR BEAST

The Daily Review

WEDNESDAY, MAY 17, 1911.

UNION LABEL

THE STANDARD OIL CO.

The Standard Oil decision of the supreme court of the United States is a triumph for Theodore Roosevelt, under whose big-stick administration the United States government started the work of restraining the giant corporations. The Standard Oil magnates say that they will obey the mandate of the court, and dissolve the big trust, the company going back to the stage of two dozen or so subsidiary companies, one in each state. The actual working of the Rockefeller oil business will not be interfered with, and it is to be very much doubted if the dissolution of the big holding company will present any of the abuses that have crept in after the wake of monopoly. The work of book-keeping, of organization in connection with each of the subsidiary companies will be greatly increased, but as they are all controlled from the same source, the working will not be damaged or benefited. The fight of the Government against the Standard Oil Company, taken right up to the highest court in the United States, has been most spectacular, but it simply emphasizes the impotence of the government to actually alter the status of a big concern, backed by countless millions. Such companies are able to take refuge in law, behind the rocks of technical objection on every hand, and it seems to be impossible to pot them in the open. This Standard Oil business is a lesson to Canada to step in and do what she can to prevent such industrial combinations, while yet there is time, for only in prevention is there safety. The regard of the law for vested rights gives capitalists a hold on the community apparently impossible to loosen, no matter how those vested rights were acquired or are being used. The operation of the decision will be watched with interest, as this is the first big victory of this nature over the trusts.

PUGSLEYFIED

If the forecasts of the political prophets come true and there is an election this fall, the Laurier government will be appealing to the country with a record by far the most corrupt in the history of the Dominion. Never since the birth of the Dominion forty-four years ago has graft and misappropriation of money run so rampant as at Ottawa to-day. Pugsleyism is rampant in its most aggravated form. In this present session of parliament we have had two or three very glaring samples, which would be enough in the old days to overthrow an administration. Are they tolerated now because the public conscience is chloroformed by business prosperity, or because the corrupt acts of the Laurier administration have been so many and so startling that each one is merely a question of degree?

Scandals such as the Lanctot whitewashing, the Quebec bridge, the printing bureau thefts which went on while the Secretary of State was investigating conditions; Marine Department crookedness, the $60,000 "Where-did-it-come-from" transaction, the Arctic scandal, the Farmers' Bank charter granting, etc., all indicate the way the government is breaking. A party old in office is a party to which the leeches have fastened, and it is hopeless to pry them loose without throwing the whole party out into the cold where the leeches freeze and fall off. This is the history of every party, and the Laurier government is easily the most brilliant exponent of this fact Canadians have seen. The barnacles that accumulated in the Ross regime at length caused an upheaval of vast proportions, and the day is rapidly coming when the Nemesis of the Dominion Liberal party will seek it out, and cut it down in the distribution of the spoils of office.

The reciprocity pact was brought on in the hope that it would be the herring across the slimy trail of misdoing. It looks as if the move would be successful in blinding the electorate to much of the boodling that has made Ottawa a by-word for corruption and graft; but reciprocity is going to prove the biggest boomerang of Canadian political history. What the Laurier Government expected to sweep the country with will be the very means of sending it where it belongs, and where it will not have the same opportunity of diverting public property and public money from their rightful uses.

The latest political sensation, the receiving of $69,009 by Hon. Frank Oliver, in the last campaign from some source, and the disbursing of it in the same campaign—evidently to use on the electorate—is worse by far than the Pacific scandal that cost Sir John Macdonald power for a few years. The amount in question then was only $10,000 or $20,000. This is $70,000 and it was only a small portion of the fund so successfully and cunningly used. The government proposes to block all investigation as to where the money came from, beyond proving that it did not come from the C.N.R. Such trickery and defiance of decent moral principle shows to what length the Laurier administration is prepared to go. Both parties have campaign funds, it is true, but a government that refuses to allow a specific investigation of charges made by members of its own party, is certainly not a government to be entrusted with the expenditure of $100,000,000 a year.

The Laurier government has much to answer for. If the public is not aroused in this campaign against the iniquitous administration, there is small hope until Sir Wilfrid Laurier lets go the helm, and his merry crew start wrecking the ship—until there is another "nest of traitors."

W. J. BRYAN

William J. Bryan is a native of Salem, Ill., where he was born in 1860. His favorite theme as an orator is Peace. It is fitting that this apostle of peace on earth should hail from Salem, the meaning of which is peace. He graduated at the Illinois College, Jacksonville, at the head of his class in 1881, and at the Union College of Law, Chicago, in 1883. After practicing law in Jacksonville for four years, he settled in Lincoln, Neb., where he soon rose to prominence as a lawyer and politician, and where he still resides. From 1891 to 1895 he served as a Democratic representative in Congress. Then the free silver movement began, and Mr. Bryan came to the front as one of its leaders. He drafted the platform of the Democratic party for the presidential campaign of 1896, and was a delegate to the Democratic national convention at at Chicago in the summer of that year, says the Hamilton Herald. Nobody had thought of him as a candidate for the presidency, but a speech of fiery eloquence delivered by him took the convention by storm; he was promptly recognized as the inevitable leader in the free silver cause which the Democratic party had made its own, and was made the party's choice for the presidency. He fought a splendid fight; but it proved to be a losing one. William McKinley and the cause of "honest money" triumphed.

In 1898 when the war with Spain broke out, Mr. Bryan raised a regiment of infantry, of which he was made colonel, and went to the front with it, but the war was over before he had an opportunity to fight for his country.

In 1900 he was again the candidate of his party for the presidency, and again his opponent was Mr. McKinley. In this campaign Mr. Bryan made his fight against imperialism and in favor of free silver. Again he went down to defeat.

Then Mr. Bryan entered the field of journalism, establishing The Commoner, a weekly organ of Democratic principles, which has obtained a commanding position among political periodicals. About this time he made a tour of the world. Once again—in 1908—he was the presidential candidate of his party; and this time he was defeated by Mr. Taft.

It might be supposed that a thrice-defeated candidate would be shorn of most of his influence and would have shrunken to a figure of comparative insignificance in the political world. As a matter of fact, however, Mr. Bryan is still by far the most potent influence in the Democratic party. The reason is that he is universally recognized as a politician whose honesty is not less real than his ability. Friends and opponents alike believe that even though he may be mistaken, he is always sincere, disinterested and courageous.

Mr. Bryan is the typical reformer. He scorns to compromise with what he believes to be right. If he had been a man of a more flexible integrity he would have been president of the United States. His ideals of public service and political righteousness are unusually pure and lofty, and he has striven as have but few public men to live up to his ideals. Although in one sense he has failed as a politician, his political career has in reality been a splendidly successful as well as a noble one, for he has seen his opponents forced to adopt, one after another, many of the reforms which he fought for and which they opposed. Still in the prime of manhood, there may be triumphs ahead for William Jennings Bryan. Meanwhile he is acknowledged to be the most potent political orator of his time and country, and one of the most influential of those who stand for the righteousness that exalteth nations.

EDITORIAL NOTES

The veto bill has passed the Commons, and the titled gentry will now proceed to grasp the nettle. Whether they get stung in the process depends on the way they handle it.

It is never too late to mend. And it isn't too late for Mr. Oliver to tell where the money came from—that $70,000 that appeared in and disappeared from his bank account so mysteriously.

The regular quarterly dividend of $9 per share was declared yesterday by the Standard Oil Company. Evidently the big company may be dissolved, but the profits will continue to come out of the people just the same.

Count Zeppelin's new airship Deutschland was wrecked yesterday after six weeks. This is the sixth serious accident, all of Zeppelin's airships having come to grief. Count Zeppelin should go to the Sahara for his experiments.

No action will be taken in the cement merger charges, at least until parliament reassembles. The outcome of the matter should be a law like that in Great Britain compelling the publication of details as to where the money goes to in cases of companies selling stock to the public.

At Rheims yesterday an aeroplane travelled one hundred miles an hour. A speed like that would be impossible, with any degree of safety on earth, because of obstructions. It will be only a matter of a few years before auto races will take a back seat to the aeroplane races.

J. R. Stratton, M.P., says he would be sorry to think the board of trade anti-reciprocity resolution was the sober thought of the majority of the members. Mr. Stratton would be inclined to excuse the members if they passed the resolution when not quite sober.

In the west there is a Liberal organizer named Perry, whose reputation is anything but fragrant. He was put in charge of the Manitoba census enumerators, who were instructed to call at his office, and act under his direction. The calibre of the men appointed through Friend Perry indicates that the government regards the census merely as a means of handing out a little loose change to party heelers.

The Toronto Globe says that in the Imperial Conference Sir Wilfrid Laurier will not be stampeded into any position in which he will not be sustained overwhelmingly by Canadian public opinion. In the reciprocity agreement he was stampeded into a deal by Fielding and Paterson, which is not overwhelmingly sustained by Canadian public opinion. Not by a jugful. Which goes to show that even politicians of years and years experience sometimes make mistakes.

Wood's Phosphodine, *The Great English Remedy.* Tones and invigorates the whole nervous system, makes new Blood in old Veins. *Cures Nervous Debility, Mental and Brain Worry, Despondency, Sexual Weakness, Emissions, Spermatorrhoea, and Effects of Abuse or Excesses.* Price $1 per box, six for $5. One will please, six will cure. Sold by all druggists or mailed in plain pkg. on receipt of price. *New pamphlet mailed free.* The Wood Medicine Co. (formerly Windsor) Toronto, Ont.

REVIEW WANT ADVTS.

The Review want advertisements are read by thousands, for people want what they want when they want it.

If you need help,—Servants, hands, or workmen try the Review want ad columns.

If you have anything to sell, from a pick-axe to an Auto, use the Review want ad columns.

If you have lost anything try a want ad in the Review and almost certainly you will recover the lost article. If you want an owner for anything found a Review want ad will bring the owner to light.

One Cent Per Word

Advertisements under this head 1c per word

Advertisers, if they prefer, may use as many as 25 words at the rate of 25c for one insertion, 38c for two insertions and 50c for three insertions.

RATES

10 Words—1 TIME 10 Cents
25 Words—1 TIME, 25 Cents
25 Words—2 TIMES, 38 Cents
25 Words—3 TIMES, 50 Cents
25 Words—6 TIMES, 75 Cents
LOCALS (Reading Type) 48 cts per inch (4 cents per line.)
LOCALS in Dark Type 60c per inch (5 cents per line.)

Wanted

WANTED

GOOD GENERAL SERVANT. APPLY AT No. 196 Brock St., between 6 and 8 p.m. 3d

WANTED

THREE PLUMBERS. APPLY, McPHERSON'S Store, 341 George Street. 3d

WANTED

A LADY CLERK IN GROCERY. APPLY IN your own handwriting Box 15, Review Office

WANTED

SALESMAN AND COLLECTOR, SALARY and commission. Apply — Singer Sewing Machine Co., 347½ George Street. 2d

For Sale or To Rent

PRIVATE SALE

FURNITURE, GAS STOVE, RANGE, ETC Bargains—at 214 London Street. 3d

MOTOR FOR SALE

ONE TO TWO H. P. DIRECT CURRENT Electric Motor. In perfect order. For sale at a bargain. Apply to Review Printing Co., Peterborough. tf

OFFICES TO RENT

NEAR POST OFFICE, HEATED AND WITH good vault. Dennistoun, Peck & Kerr.

TO RENT

LARGE STORE HOUSE, Hunter st., on Grand Trunk spur, suitable for wholesale warehouse or fruit dealer. Will rent building or section. Apply C. H. Rogers, Peterborough Canoe Co. 12d

FOR SALE

SODA WATER FOUNTAIN COMPLETE. Cylinder charger and a three and five gallon Freezer. Used one season. Bargain if sold at once. Apply—Box 25, Omemee. 3d

FOR SALE—$3000—FOR SALE

FOR SALE AT THE PRICE OF $3,000—THAT Eligible Residence, No. 147 Hunter St., East. Brick, steam heated, modern conveniences, seven bedrooms, fixed basins and taps in bed rooms, billiard room in basement. Ten minutes walk from post office. Apply to Mr. E. A. Peck, Peterborough

FOR SALE

Iron Pipes for water and steam, Posts, Belting Pulleys, Shafting, Chains, Iron and Wood Pulleys, Steal Beams, Rails, Wire Fencing new and slightly used. Very cheap. Send for Catalogue, and state what you need.

The Imperial Waste & Metal Co.
7 Queen Street - MONTREAL

RICHELIEU & ONTARIO NAV. CO. R & O

STEAMER "BELLEVILLE"

Leaves Toronto 7.30 p.m., every Tuesday for Bay of Quinte, Montreal and intermediate ports. Connections at Montreal for Quebec and Saguenay.

Tourist line steamers "TORONTO" and "KINGSTON" commence running June 1st., leaving Toronto 3.00 p.m. daily except Sunday. After July 1st., daily.

For rates, folders and tickets apply to local agents or write—
H. FOSTER CHAFFEE, A.G.P.A., Toronto.

DOMINION CHINESE CAFE

Best meals in the city. If you are going out to dinner or evening lunch, don't forget to call at
328 GEORGE STREET

GRAND TRUNK RAILWAY SYSTEM

VICTORIA DAY Single Fare FOR ROUND TRIP

(With minimum charge of 25 cents)

Between all stations in Canada, also to Niagara Falls and Buffalo, N.Y., Detroit and Port Huron, Mich.

Tickets good going May 23rd and 24th
Return limit May 26, 1911.

ROUND TRIP HOMESEEKERS' EXCURSIONS

At low rates, via Sarnia or Chicago.

Literature and full information from City Ticket Office, 334 George-st.

B. A. ROSE, City Passenger Agent.

CANADIAN PACIFIC

GREAT LAKES SERVICE

FIVE SAILINGS WEEKLY TO SOO, PORT ARTHUR FORT WILLIAM

Daily except Friday and Sunday from Owen Sound

Connecting Train leaves Toronto at 8 10 a.m.

Ask Agent for particulars—
W. McILROY - AGENT - PETERBORO

CANADIAN NORTHERN

REDUCED FARES

TO THE BEST NEW LINE IN THE LAST BEST WEST

By the Canadian Northern route, the most interesting way to the Western Provinces.

HOMESEEKERS and SETTLERS RATES

See that your ticket reads via Canadian Northern.

For all information apply to Grand Trunk Ticket Agents, or write District Passenger Agent, Canadian Northern, Toronto,

Canadian Pacific Ry. EMPRESSES And other Steamships

FROM MONTREAL AND QUEBEC

Empress of Britain ... May 12th
Lake Manitoba ... May 25th
Empress of Ireland ... June 2nd
Lake Champlain ... June 8th

Special sleeping car to the ship's side, leaving Toronto at 10:30 the evening before, for "Empress" sailings.

Apply to any Steamship agent, or to W. McILROY, agent, Peterborough

TORONTO SAVINGS and LOAN COMPANY

Paid up Capital - - - $1,000,000.00
Reserve Fund - - - - 720,000.00

Savings Department

3½% interest paid quarterly on deposits of One Dollar and upwards. Interest accrues from date of deposit to date of withdrawal.

Depositors are offered every facility afforded by modern methods of banking

Security Afforded Depositors

Total Assets of the Company, December 31st, 1910 - - $3,355,504.40
Total Liabilities to the Public 1,566,026.69
Surplus - - - - $1,789,477.71

Money to Loan on City or Farm Property at lowest current rates of interest

HEAD OFFICES: 436 George St., - Peterborough
W. G. MORROW, Managing Directors

NOTICE

This is the time to look over your spring ward robe. Bring them to us and you will be surprised the improvement we can make in them. We clean, press and repair garments worn by lady or gent.

TWO STORES
Geo. R. Record
73 Simcoe-st. - - - - Phone 660
Charlotte-st. - - - - Phone 575
Machine 357.

Medical

DR. E. V. FREDERICK

M.R.C.S. (Eng.) L.R.C.P. (London)—Surgery and Diseases of Women. 402 George Street. Hours 1.30-3.30—7-8.

DR. FRANK C. NEAL

M.R.C.S., Eng., L.R.C.P., London. "Internal Medicine."
Special Attention to Diseases of Chest.
Hours: 2-4 p.m., 7-8 p.m. Phones: Bell 851, mach. 22
314 Rubidge Street.

DR. BUCHANAN

F.R.C.S., Edinb.; M.R.C.S., Eng., L.R.C.P., Lon. Specialist Eye, Ear, Nose and Throat. Phone 519; 169 Charlotte St. Hours—9-11 a.m., 2-4 p.m. 7-8 p.m.

DR. E. A. HAMMOND

Late assistant Westminster Hospital, Brompton Hospital, National Heart Hospital, St. John's Skin Hospital, London, Eng. Also of Rotunda Maternity Hospital, Dublin.
Special—Diseases of Heart, Skin and Stomach
Office—543 Water Street
Bell Phones, Office 462—House 1301

Osteopathy

DR. ASA G. WALMSLEY

Osteopathic Physician
Office over Canadian Bank of Commerce, Hunter Street entrance.
Office Hours—9 to 12 a.m., 2 to 5 p.m. Evenings by appointment. Consultation free. Bell Phone 649

Legal

RUDDY & BURNHAM

Barristers, Solicitors, Notaries, etc
Office — No. 372 Water Street, Peterborough
Money to Loan.
Robt. Ruddy, K. C. J. H. Burnham, M.A.

O'CONNELL & GORDON

BARRISTERS, SOLICITORS AND NOTARIES
Hunter Street, two doors west of Post Office.
Daniel O'Connell George N. Gordon

A. E. DIXON

Barrister, Solicitor, etc.
Office corner Hunter and George Sts., Peterboro
Entrance next to W. Madill's Drug Store.

R. E. WOOD

BARRISTER, SOLICITOR, Etc. Office removed from Bank of Commerce Building to 435 George-street, recently occupied by E. B. Edwards. Money to Loan.

W. H. MOORE, K.C.

BARRISTER, SOLICITOR, in the Supreme Court etc. Office—Hunter Street, first stairs west of Post Office. Money to Loan.

HALL, HAYES & HALL

BARRISTERS, SOLICITORS and NOTARIES PUBLIC, Hunter Street, Peterborough, next the English Church. Money to Loan at the lowest rates of interest.
E. H. D. Hall, City Solicitor.
Louis M. Hayes K. C. Basil D. Hall

HALL, MEDD & DAVIDSON

(Successors to Stratton & Hall)
BARRISTERS, SOLICITORS, Etc., Peterborough Ont. Office—Corner of Hunter and Water Sts. over Bank of Commerce.
R. R. Hall, M.P. S. T. Medd W. S. Davidson

DENNISTOUN, PECK & KERR

BARRISTERS, SOLICITORS, NOTARIES
415 Water Street, Peterborough
Money to loan at lowest current rates of interest. Easy terms of repayment.
E. A. Peck F. D. Kerr R. M. Dennistoun

Money

BENNET & GOODWILL

BARRISTERS, SOLICITORS, Etc., 375 Water Peterborough. Telephone No. 191.
Money at Current Rates Upon Easy Terms.
J. W. Bennet E.L. Goodwill

MONEY TO LOAN

MORTGAGE LOANS ON CITY AND FARM PROPERTY at lowest current rates
DENNISTOUN, PECK & KERR
415 Water St., Peterborough.

Money to Loan

at lowest current rates
—on—
FARM, TOWN OR VILLAGE PROPERTY ON EASIEST TERMS OF REPAYMENT
HALL, MEDD & DAVIDSON
Successors to Stratton & Hall
BARRISTERS. Office—corner of Hunter and Water Streets over Bank of Commerce

General

PLUMBING

HOT WATER, STEAM and HOT AIR HEATING

GALVANIZED IRON WORK, ROOFING and EAVETROUGHING

We are continuing this part of our business at our new premises, corner of Simcoe and Bethune Streets.

Phone 88.

ESTIMATES GIVEN ON ALL CONTRACT WORK.

Adam Hall LIMITED

Indispensable in Emergencies

THE sickness of a valuable animal on the farm demands prompt remedies.

It's a case for the veterinary—a case where minutes count. That's where the Bell Service shows its value to the farmer.

By means of the telephone the veterinary is reached, and he at once tells the farmer what to do until he arrives.

No far-sighted farmer gets along without the protection of the Bell Service.

He can never tell when it is going to save him from serious loss. Besides, he has daily proof of its usefulness.

Peterborough Exchange, 1375 Subscribers including 145 on Rural Lines.

Every Farmer needs Telephone Service in his business.

Favorable Rates and a large Exchange Service make the Company's proposition attractive.

If you are interested, ask the Company's Local Manager for particulars, or write

THE BELL TELEPHONE COMPANY OF CANADA, MONTREAL.

CAMEO KIRBY

By Booth Tarkington and Harry Leon Wilson

Adapted From the Play of the Same Name by W. B. M. Ferguson

COPYRIGHT, 1909, BY THE AINSLEE MAGAZINE COMPANY

CHAPTER IV.

ALMOST one year elapsed before Colonel Moreau, harkening at length to the call of the river, returned to his old haunts in New Orleans. When he did so it was to learn that his supposed victim had entirely recovered from the effects of the "honorable combat" and, in conjunction with his partner, had reoccupied his old niche of fame—premier professional gambler of the Mississippi. Quite aside from all financial reasons—the fact that a more skillful and successful rival was garnering the major spoils of the river—the news of his victim's recovery was seriously disquieting to the honorable colonel, and had he been forewarned he might have indefinitely prolonged his acquaintance with the more healthful climate of Mexico. He knew that Kirby was not the type of man to forget or condone a bullet in the back or the smirching of whatever little remained of his once fair reputation, and had he even remotely suspected that he would recover he (Moreau) would not have prevaricated so cheerfully and with such abandon to young Randall. How much did the boy now know? That was the all important question. Kirby, of course, had learned that he stood accused of the late John Randall's suicide, but had he taken the trouble to refute it? Moreau did not think so, and Moreau was right.

Kirby had but vaguely heard of the unjust accusation and, having been long since casehardened to calumny in all its phases, paid little if any attention. Had any member of the Randall family sought him out he would, as a matter of duty, have proved his innocence. But they, believing him dead, had not done so, and he refused to take the initiative, partly because he could not give absolute credence to the rumor, but in a greater measure because of the demands upon his time. After all, it did not matter. It meant only another tally to the score of Jack Moreau, and all would be wiped out by that gentleman's death, an undertaking upon which he had definitely decided. What stood between them could be eradicated only by the bullet.

Meanwhile the passing year had brought with it many changes for the surviving members of the Randall family. Life is tenacious, and they had persisted in surviving as best they could the shock incident upon their father's suicide. The one small measure of satisfaction in the whole terrible affair was the knowledge that the despoiler of their home had promptly met his death and that in consequence they were at least saved from pauperization, for they were entirely ignorant of Kirby's recovery or the measures he had voluntarily taken for their protection.

To the only girl, Adele, had fallen the brunt of suffering. The General, a child of eight, was too young to fully comprehend his loss, while Tom, a hot headed youth in his early twenties, occupied all his time with the plantation and devoted all spare moments to nursing his hatred against Kirby's memory. While glorying in the latter's supposed death he deplored that his hand had not effected it. Where grief had paralyzed Adele it had but further aroused the boy's militant and aggressive nature, adding, moreover, a sense of youthful and bitter cynicism. He abhorred Kirby's memory with an intensity passing the hatred of man and, even had he been a stranger to the then prevailing and primitive notions of justice, would, had he known the other lived, have immediately sought him out and killed him. If his father's memory demanded that no resistance should be made to the gambler's claim it likewise demanded that the latter should not live overlong to enjoy his newly acquired property.

More than once, as if uneasy intuition sought to prompt the truth, the boy had suggested to his sister the possibility of Kirby having survived Moreau's sincere attentions. Then he would break out in an ungovernable fit of fury and hatred.

"Supposing that scoundrel has lived and intends reaping the reward of his crime!" he would cry. "He gained that deed by the vilest scoundrelism ever practiced. Well, let him make good his claim if he can."

"But who will dispute it?" Adele would lifelessly inquire, plucking at her black dress, while twin patches of scarlet would begin to burn in the dead white of her face. "Do you think we could stoop to ask mercy from a man of that stamp? Whether the deed was gained honestly or not, it does not matter. Father's signature is on the paper, and we must stand by it, Tom. You know that. Anyway," she would finish drearily, "what does it matter? What does it matter where we go, what we become? Let this Mr. Kirby—if that be his name—finish the work he began so well."

"I—I wish you could pluck up a little more spirit, Dele," he would return, solicitous and resentful in the one breath. "Doesn't the thought of that scoundrel's possible recovery make your blood boil? Don't you ever

"SUPPOSING THAT SCOUNDREL INTENDS REAPING THE REWARD OF HIS CRIME!"

consider the thought of you and the General and me being rendered absolute paupers? Think of what it would mean to leave the only home we have known"—

"I have thought of all that until my brain is sick—sick like my heart," she would interrupt colorlessly. "I have long contemplated the possibility; thought that the deed might, after all, be enforced. I have talked the matter over with Aunt Davezac. We have decided that the moment we learn that this—this gambler is alive we will put the place in order and leave immediately for New Orleans—again quarter ourselves on aunty. After that—well, you and I must learn how to work, Tom. We must provide for the General's schooling, and of course we cannot be a burden on Aunt Davezac one moment longer than is absolutely necessary. Above all, there must on no account be any opposition to this Mr. Kirby's claim, supposing he still lives."

"Yes, I suppose you're right, Dele," he would reluctantly agree. "We could not dishonor father's memory by resisting the scoundrel's claim."

And had sorrow not blurred the girl's perception, rendered her indifferent to everything, she would instantly have suspected her brother's ingenuousness, for, hot headed and impulsive, he was not one to heed advice, accept the passive course that she had outlined.

To be Continued.

Father Morriscy's "No. 10"

(Lung Tonic) is made of Balsams, Roots and Herbs, and is absolutely free from Opium, Morphine or any similar dangerous drug.

"No. 10" quickly relieves and permanently cures Coughs, Colds, Bronchitis and other troubles of throat and lungs, including even mild cases of Consumption.

Moreover it strengthens the lungs and the whole system against further colds.

Trial size 25c.

Regular size 50c.

At your dealer's or from

Father Morriscy Medicine Co., Ltd.

Montreal, Que.

74

Sold and guaranteed in Peterborough by McDermid & Jury.

H. B. Commissioner to Retire.

Winnipeg, May 17.—It is stated on what is claimed to be good authority that Commissioner C. C. Chapman of the Hudson Bay Co., will retire June 30, on a life pension of $25,000 in recognition of his great service, and that he will live in England.

Resigned Pastorate.

[illegible], May 17.—Rev. F. Oliver, w[illegible] had been pastor of the Baptist Church here for several years has [illegible] his resignation.

Try

Red Rose Tea and you will find the same fine flavor and tempered strength that has kept it the tea of quality since 1894. It's mellow richness will show you why

NEVER SOLD IN BULK

Your Grocer Will Recommend It

87

Ought To Be Careful.

Ottawa, May 17.—At the evening session of the Royal Society of Canada, Prof. Ramsay Wright delivered the presidential address on "The Progress of Biology."

He urged the careful selection of the class of immigrants to be admitted to Canada. Earl Grey and M. J. J. Jusserand, French Ambassador to the U. S., were present.

Prof. Wright said it was believed the physical basis of heridity had been discovered in certain particles in the cells of organisms. The problem had been attacked in more than one way; by means of statistics by the principles of the school of eugenics, who sought to show the effects of the introduction of good and bad stock in the race. London, for instance, was slowly becoming decadent. "We ought to be careful in the selection of immigrants into Canada. If we can get a good quality of immigrants from the British Isles, I think that is where we should look for them."

Reverse For the G.T.R.

Grand Rapids, Mich., May 17.—Circuit Court Judge McDonald, yesterday rendered an option denying the demurrer of the defendants in the case of the State of Michigan against the Detroit, Grand Haven and Milwaukee Railway Co. (Grand Trunk).

In this suit the state seeks to collect about $2,000,000 alleged to be due in back taxes.

Attorneys for the company announced an appeal would be taken to the Supreme Court.

Called In the Police.

Kingston, May 17.—The police have been called on to quell a labor disturbance. Masons' laborers on strike endeavored to get a couple of men off a job at Moore's garage, but when the police arrived the men moved off. Union men were also ordered away from another job on a William street house. The strike has not yet been settled. The contractors declare they will not give the laborers an increase of 25 cents. They at present get $2.

Flashed Wireless From Aeroplane.

Bridgeport, Conn., May 15.—J. A. D. McCurdy, the Canadian aviator, was successful in sending a wireless message from his aeroplane during a flight Saturday. He was some 3,000 feet up in the air and over Long Island Sound Station in New York, and through a station which had been set up at the aerodrome the message was caught. Owing to the additional weight of the apparatus, much difficulty was experienced by the aviator on reaching the desired altitude.

Following his first flight when he tried the wireless experiment, McCurdy made another flight, taking up with him Lieut. Fickel of the United States army, who attempted shooting with a rifle from the airship at targets on the earth. Owing to the fact that there was a 25-mile breeze blowing which swayed the craft, accurate aim could not be secured, and the experiments were only partially successful.

There is a split in Emmanuel Church, Brantford, and the pastor, Rev. G. N. North, will establish a new congregation.

CARTER'S LITTLE LIVER PILLS.

CURE

Sick Headache and relieve all the troubles incident to a bilious state of the system, such as Dizziness, Nausea, Drowsiness, Distress after eating, Pain in the Side, &c. While their most remarkable success has been shown in curing

SICK

Headache, yet Carter's Little Liver Pills are equally valuable in Constipation, curing and preventing this annoying complaint, while they also correct all disorders of the stomach, stimulate the liver and regulate the bowels. Even if they only cured

HEAD

Ache they would be almost priceless to those who suffer from this distressing complaint; but fortunately their goodness does not end here, and those who once try them will find these little pills valuable in so many ways that they will not be willing to do without them. But after all sick head

ACHE

Is the bane of so many lives that here is where we make our great boast. Our pills cure it while others do not.

Carter's Little Liver Pills are very small and very easy to take. One or two pills make a dose. They are strictly vegetable and do not gripe or purge, but by their gentle action please all who use them.

CARTER MEDICINE CO., NEW YORK.

Small Pill. Small Dose. Small Price.

TELEGRAPHIC BRIEFS.

Collingwood has a new police force.

Galt has raised $32,237 in one day for the Y.M.C.A.

The Government steamer Simcoe is ashore on Lonely Island.

King George unveiled the Queen Victoria Memorial yesterday.

Reuben Jewell was killed by shock at the Trenton electric light station.

The Knights of the Maccabees are holding their provincial convention in Toronto, commencing last evening with the class initiation in Excelsor Rink.

With the throat terribly cut by a razor the dead body of L. G. R. Daly, former insurance broker of Montreal, was found in his room on St. Denis street yesterday morning.

After a career of six weeks, the Deutschland, latest of the models of Count Zeppelin's ill-fated dirigible balloons, stranded yesterday on the roof of its shed, a total wreck.

Stealing $10 and spending part of the sum for a Y.M.C.A. membership ticket, was the unusual action of a 12-year-old boy at Hamilton yesterday. The Y.M.C.A. has taken up the boy's case.

The Vancouver Methodist Conference yesterday morning passed a strong resolution affirming the resolution passed by the general conference of the church against the Ne Temere decree of the Pope.

Secretary Macveigh of the U. S. Treasury yesterday invited popular subscription to a $50,000,000 issue of Government bonds, to reimburse the Treasury general fund for expenditures on account of the Panama Canal.

Out of a total expenditure to date of $207,130 to study the various banking systems of the world, with a view to improving the U. S. banking laws, the National Monetary Commission has spent $2,931 to learn about Canadian banks.

It was decided yesterday that hereafter the Earl Grey musical and dramatic trophies shall be awarded by the committee for provinciol competitions, and that the best of the provincial companies shall compete for the federal trophy.

John Beno, Italian, a South Lorrain eminer, was stabbed by a compatriot, but will recover.

Cook's Cotton Root Compound.

The great Uterine Tonic, and only safe effectual Monthly Regulator on which women can depend. Sold in three degrees of strength—No. 1, $1; No. 2, 10 degrees stronger, $3; No. 3, for special cases, $5 per box. Sold by all druggists, or sent prepaid on receipt of price. Free pamphlet. Address: The Cook Medicine Co., Toronto, Ont. (formerly Windsor)

Cold Storage

All Kinds of

Furs

Stored for the summer season.

SATISFACTION GUARANTEED

W. SCOTT Co. Limited

Both Phones 264

Children's Aid Society

FOR THE CARE OF NEGLECTED AND ILL-TREATED CHILDREN.

Incorporated by Act of Legislature. Information required. Information kept strictly private.

CHILDREN FOR ADOPTION

GEO. COCHRANE, Agent and Asst Sec

Phone 329 765 George St

Abbey's Effervescent Salt

A good stomach and a merry soul are inseparable—lacking which, try Abbey's Salt.

25c and 60c bottle.

Sold everywhere.

80

FANCY GOODS

AT BARGAIN PRICES

I carry all the latest novelties in China, Dolls, Toys, Baskets and things to wear, at most reasonable prices. See our stock—it will pay you to do so.

MRS. M. J. BYRNE

424 GEORGE ST PHONE 226

Model Dairy Co.

Corner King and George Streets

Pure Milk in Sterilized Bottles.... 6c
Whipping Cream, quart.... 40c
Table Cream, quart.... 30c
Skim Milk, 3c qt. or 2 qts. for.... 5c

Everything used in the dairy is thoroughly sterilized. Call and inspect the only plant in the city. Orders delivered any time to any part of the city. Milkmen supplied.

TELEPHONE 831

Get . . . the Latest

We supply the correct things in

WEDDING INVITATIONS

MENUS

PROGRAMMES

ANNOUNCEMENTS

CALLING CARDS

And PERSONAL STATIONERY

The newest and latest types papers and extremely good work.

Review Printing Co

PETERBOROUGH

Complete Insurance

for Owners of

AUTOMOBILES

Policy covering Fire, Theft, Transportation Hazards, Liability for damage to persons, Liability for damage done to property of others and collision damages to your own automobile.

You are covered against any possible damage you may cause by the use of your automobile or against any loss that may be caused to you by collision with others.

Perfect Protection is what you get in the Special Policies obtained by having an Insurance in the General Accident, Hartford, or Insurance Company of North America.

For full particulars apply to

W. H. Hill's

GENERAL INSURANCE AGENCY

159 Hunter Street

Phone 14 Bell or Machine. Established 1883.

Take a Camera With You

We have them at—
$1.50, 2.00, 3.50, 15.00 & 25.00

We also carry a complete line of all kinds of Photographic Supplies for Cameras and Kodaks.

We develop any size of film for 10 cents.

Nugent Drug Co.
386 GEORGE STREET

—AFTER—
Housecleaning

Do you need any
Carpets, Rugs, Lace Curtains, Tapestry Curtains, Oilcloths, Linoleums, Table Covers, Window Shades

If you do don't wait until you have the cash. You can get these from us on EASY WEEKLY PAYMENTS of—
$1.00 or $2.00 PER WEEK

LADIES' AND GENTLEMEN'S
CLOTHING

Everything that is required for yourself, your family or for the house, you get at—

THE STANDARD CO.
CASH OR CREDIT.
163 SIMCOE STREET.

Housecleaning Made Easy

Before you decide how you will clean your carpets call us up or drop in and see the work our machines will do.

We can thoroughly clean the carpets of an ordinary sized house in three hours, without any inconvenience to you and at a very small cost.

THE VACUUM CARPET CLEANER CO.
395 Water St. Telephone 72.
Near Corner Hunter Street

Caretaker Wanted

Caretaker for the Central Public Schoo building. An energetic young man who can give his full time to the work required; must be a mechanic. For particulars as to salary, duties, etc., apply to the Secretary of Board Education. Duties to begin July 2nd.

G. H. THOMPSON,
Secretary Board of Education

SPECIAL STYLES AND PRICES
For
FIRST COMMUNION PICTURES at
THE ROY STUDIO
140½ Hunter Street.

"THE RED MILL"

Holland Figures Prominently in the Gay Musical Comedy

A brilliant event is anticipated at the Grand next Wednesday (Victoria Day). The occasion will be notable because it will usher in an engagement of what has been pronounced one of the best musical offerings of the decade, "The Red Mill," which, under the direction of Martin & Emery Co., made an all-year run in New York last season, and has since completed engagements of four months in Chicago, three months in Boston and two months in Philadelphia. Additional importance obtains through the fact that the play is by those necromancers of stage composition, Henry Blossom and Victor Herbert, who gave us that delightful comic opera, "The Prima Donna," with Fritzi Scheff the bright particular star.

In seeking a novel setting for his play Mr. Blossom happily hit upon the country of Holland, which has heretofore not been served up very much by dramatists. The characters in the piece with two exceptions, are all Dutch, and their quaint and brightly colored costumes, exhibited in a framework made up of whirling Dutch mills and Delft decorations form some very novel and pretty stage pictures.

The story revolves around the adventures of two smart, but financially embarrassed Americans, who are "doing" Europe, and who get stranded at Katwyk-aan-Zee. They try to beat their board bill, but are caught by a stern sheriff, prosecuted by an unrelenting tavern keeper and sentenced by a burly Burgomaster to work out their debt. This they do by acting as a waiter and an interpreter. A dainty love story is introduced in the plot, which involves the two Americans, a dashing navy officer, a piquant barmaid and a Burgomaster's charming daughter and flirtatious sister. These various characters are impersonated by a group of exceptionally clever players, which includes a company of over fifty people, including the Dutch Kiddies and the company's orchestra.

THEATRICAL

Miss Margaret Anglin's husband, Howard Hull, was born in Louisville, Ky., where he worked as a messenger boy, then as an usher in Colonel John MacAuley's theatre, and later in a railroad office. After that he got a place in the chorus of one of the Louisville theatrical companies. He is an actor as well as a writer, but has never appeared in any but inconspicuous roles. "I expect to continue my stage work for several years," Miss Anglin said, "and Mr. Hull will work with me. He will not act, but write."

MARK TWAIN'S WORKS

If you are interested in obtaining a complete set of all his books at one-half the former price on the easy payment plan, it will cost nothing to get full particulars and anew thirty-two page book "Little Stories About Mark Twain." Address 406 "Review Office."
18d107

Halton County shareholders of the Farmers Bank will meet at Halton, May 23.

MR. V. EASTWOOD THE NEW PRESIDENT OF BOARD OF TRADE

T. Q. Quartermaine Retires From Secretaryship of 12 Years' Service

Board Passes a Resolution Favoring Retention of Industrial Officer.

At the annual meeting of the Board of Trade held at the City Council chamber last night the president, Mr. Geo. A. Gillespie, tendered his resignation, and the choice of the meeting for the vacated position was Mr. V. Eastwood, manager of the local branch of the Royal Bank.

The officers of the Board for the ensuing year are as follows—

President—V. Eastwood.
Vice-President—D. O'Connell.
Treasurer—P. Campbell (re-elected).

The election of a secretary was left over for a future meeting.

The following gentlemen were nominated for the office of president, Messrs. V. Eastwood, D. O'Connell and R. G. Kingan, but the latter two withdrew.

PRESIDENT'S REPORT.

The retiring president, Mr. G. A. Gillespie, submitted his annual report as follows—

Gentlemen,—I have the honor, as president of the Peterborough Board of Trade, of presenting to you my second annual report of this honorable body.

During the past year we have discussed many important questions relating to the welfare of our city. The discussions and resolutions passed by the Board, have, we hope, to some extent, guided and helped the decisions of our Municipal Council, with whom we hope to work harmoniously for the best interests of our city.

Our membership is not as large as it should be, and I would urge every business and professional man, as well as every labor organization, of this city to join the Board of Trade, attend the meetings and take part in the discussions. This is the privilege of every citizen who becomes a member of the Board of Trade. How much more good can be done by coming together, discussing and listening to the discussions of these important questions—getting the information first-handed and correct—than can be obtained by staying at home and "knocking" afterwards.

Permit me to thank you for the support you have given me during my two years as president.

In closing I wish to assure my successor, whom you will appoint tonight, of my co-operation in making the Peterborough Board of Trade a strong and useful body for the welfare of our city.

SECRETARY'S REPORT.

The retiring secretary, Mr. T. Q. Quartermaine, submitted the following—

Gentlemen,—I have the honor of presenting to you, as secretary, the 22nd annual report of the Board.

The past year we have held seven meetings, viz: 15th March, 5th April, 15th November, 22nd November, and 20th December, 1910; 27th February, and 28th April, 1911. We have also held several committee meetings.

The following subjects have been discussed at these meetings: Municipal ownership, by-law to build and equip power house, etc., organization of a Provincial Board of Trade, technical education, municipal government by commission, Bonner-Worth Co. and Chas. E. Dittman by-laws, reciprocity, and Jules Motor Co.

The average attendance was 17, as against 20 members last year.

The thanks of the Board of Trade is due His Worship Mayor Morrow and the members of the City Council for the use of the City Council chamber during the past year.

In conclusion, I beg to tender my resignation as secretary of this Board, and in doing so I wish to thank the executive officers and the members of the Board for the generous support they have so unstintingly given me during the past twelve years that I have been secretary of the Board.

With my best wishes for a useful and brilliant future for the Peterborough Board of Trade.

BOARD'S RESOLUTION

Moved by Mr. W. R. Morris, seconded by Mr. W. S. Dodd, that

Whereas the Board has been informed that it is not the intention of the City Council of the city of Peterborough to employ Mr. Duggan as industrial commissioner for the city during the ensuing year, and

Whereas we have been assured by the committee of this Board, having his office in charge, that Mr. Duggan has been a painstaking, energetic and efficient officer, and that a continuation of his services are likely to be productive of much advantage to the city of Peterborough, and

Whereas we believe that to place somebody else in his position at this time would cause a break in the continuity of his work and result in much waste of the efforts already put forth by Mr. Duggan in procuring industrial concerns for the city of Peterborough.

Therefore be it resolved, that the members of this Board feel that the industrial interests of the city of Peterborough would be best promoted by a continuation of the services of Mr. Duggan as industrial commissioner, if an amicable understanding can be arrived at between the City Council and that gentleman, and

Be it further resolved, that in our opinion the members of the City Council should be requested to meet a committee of this Board for the purpose of discussing the situation and hearing expression of the opinion of the members of the Board, and

Be it further resolved, that every effort should be put forth by the members of this Board to establish harmonious relationship between the members of the City Council and the industrial commissioner, and

Be it further resolved, that a committee be appointed, consisting of Messrs. J. J. Turner, jr.; W. S. Dodd, A. H. Stratton, R. G. Kingan, President Eastwood and Vice-President D. O'Connell, to interview the City Council in the matter for the purposes heretofore mentioned, and that President Eastwood be appointed as convenor of the said committee.

The foregoing was passed without general comment and unanimously.

Mr. D. O'Connell referred fittingly to Mr. Quartermain's faithful service to the board during the twelve years as secretary, and said he regretted exceedingly his retirement. Messrs. D. O'Connell, F. H. Dobbin and W. S. Dodd were named a committee to appoint the Standing Committee.

Mr. J. J. Turner, jr., offered three important subjects for discussion at another meeting:

1. The holding of a winter exhibition of manufactured goods in the Armouries in February, similar to that conducted by the wholesale and retail hardware men recently. This, Mr. Turner offered would prove a medium for bringing thousands of visitors to town and encouraging spring shopping.

2. Active co-operation with the Industrial Exhibition Board with a view to securing ownership of fair grounds and advancing the quality and extent of the annual exhibition.

3. A discontinuance of the Ward system for municipal elections, which Mr. Turner believed to be a step backward and not conducive to the best interests of the city.

A communication was received from Mr. Sidney Fisher, stating that the Department of Agriculture would take up the board's resolution that legislation be enacted to prohibit the sale of eggs and other produce unfit for consumption.

The private secretary of Sir Wilfrid Laurier wrote acknowledging on behalf of the Premier the receipt of the anti-reciprocity resolution passed by the board and forwarded.

Another acknowledgment was received from Mr. J. R. Stratton, who said he was sorry to think that the resolution was the sober thought of the majority of the members of the Board of Trade and that he could not take any recognition of a resolution brought about under the conditions that surrounded its adoption.

The manager of the Peterborough and Lake Simcoe Navigation Company, Mr. R. Pinchin, wrote with the suggestion that the Board issue folders giving information of the waterways and embodying the time-table of the company as an incidental means of advertising Peterborough. The communication was received as pertaining to the jurisdiction of the City Council.

Mr. Ryerson Ritchie is to address the Board on trade matters at a meeting, the date of which will be announced later.

Newcombe Pianos

Comparison with other Pianos only serves to emphasize the quality that makes the NEWCOMBE

Distinctive and Pre-eminent

NEWCOMBE PIANOS Never Suffer by Comparison

LET US SHOW YOU our exclusive method of construction, which is the foundation of that pure quality of tone always found in the NEWCOMBE.

You are cordially invited to visit our Warerooms and examine our stock

TAYLOR & WOOD
Dealers in Pianos and Real Estate
390 WATER STREET, PETERBOROUGH

HERE AGAIN

GRAND OPERA HOUSE, One Week, May 15 to 20
(JOE & ERNIE) MARKS BROS. BIG CO. | TO-NIGHT "HIS MOTHER'S VINDICATION"
5—FEATURE VAUDEVILLE ACTS—5
Complete change each performance. Night Prices—10c, 20c, 30c. Matinee Prices—10c, and 20c
TICKETS NOW ON SALE.

Knox Church Notes

The regular mid-week service at Knox church to-night at 8 o'clock will be conducted by the pastor, who will speak on "What our Board is Doing," he having returned from attending a Board meeting at Toronto.

The ladies of the church are urged to meet at the C.P.R. station and at the corner of Charlotte and George streets to-morrow afternoon at two o'clock, for the purpose of going to the Shelter to sew. This notice was omitted at the Sunday services, and all ladies are urged to attend.

The I.C.R had a gross income for 1909 of $9,863,783, with a surplus of $272,712.

We Weather Makes You Think of
Waterproof Covers
and when you think of these you must think of
J. J TURNER & SONS, Manufacturers
Covers for Man Horse or Wagon

SCAVENGER WORK DONE

If you have any ashes or garbage you want removed or scavenger work done drop a card to the address below and your order will receive prompt attention. Twenty-five years experience.
E. M. WALLACE,
Peterborough P.O.

Have You Seen Our Special Window Display of
Edison Phonographs
and RECORDS

The cottage or the camp is certainly not complete without an Edison. You must include it in your requirements this season. It certainly whiles hours away as nothing else can do.

On the lake or the river in your launch with your Edison and all is complete. Have you tried it? Come in and hear them. They range in price from $19.50 up.

See Our Window

Special—A Very Fine Piano, used only a few months. Will sell for cash $165.00 Offer holds good only until Saturday evening, May 20th. Terms arranged. See it in our window.

The J. M. Greene Music Co., Ltd.
CHARLOTTE STREET

NEW NEAT NATTY
Wash Dresses At Adams'

The extraordinary sale of our new Spring and Summer Wash Dresses so very early in the season shows us that we have this season the finest assortment, the largest stock to make selections from and the best values we have ever offered.

At $2.50, $3.50, $4.50, up to $7.50

You can buy beautiful colored Wash Dresses—Ginghams, Chambrays, Muslins—this spring's latest creations, nicely made and trimmed, three-quarter Kimona sleeves, low or high neck, extra special values at above prices.

At $3.98, $5.00, $5.98, up to $10.00

We are showing some beautiful Silk-finish Mull Muslin Dresses—colors white, black, tan, sky, pink, mauve—beautifully trimmed with lace and insertion.

At $10.00, $13.50, $15.00

We are showing some beautiful Embroidered Muslin Dresses, white only, Kimona sleeve, low neck, extra special values.

YOU MUST SEE OUR WASH DRESSES TO APPRECIATE THE VALUES AT ADAMS'

Harry Adams

TWELVE HUNDRED AND FIFTY-FIVE CHEESE WERE BOARDED

Buyers Thompson and Morton Bought at 10 5-8c.

Of the twelve hundred and fifty-five cheese boarded at the meeting of the Cheese Board this morning, T. H. Thompson, a new buyer, purchased Keene, Shearer, Selwyn, Warsaw, C. Smith, Westwood, Young's Point and Lang at 10 5-8c., he being the high bid for the first selection, Gillespie started at 10c., Weir raised to 10 1-2 and Morton to 10 9-16.

For the second selection, Mr. Morton, advanced a 10 9-16 bid to 10 5-8 and took the remainder of the board, Warminster, Villiers, Oakdale, Daisy D., Maple Leaf, Myrtle, Ormonde, Indian River, North Dummer, East Emily, Trewern, Norwood, Fleetwood, Killarney.

John Breckenridge, of Westwood, was elected 1st Vice-President, to fill the vacancy caused by the absence of W. A. Anderson, who was elected at the annual meeting held in March. Factories boarded as follows:

Keene	35
Warminster	55
Shearer	42
C. Smith	77
Selwyn	60
Villiers	36
Warsaw	100
Westwood	75
Oakdale	50
Daisy D.	50
Maple Leaf	45
Myrtle	100
Ormonde	80
Young's Point	65
Lang	45
Indian River	50
North Dummer	35
East Emily	25
Trewern	75
Norwood	40
Fleetwood	50
Killarney	65

The next meeting will be called on the last Wednesday of the month.

Go to McDermid & Jury's for a Kodak or Camera. They have the largest stock in town to choose from.

Pianos to Rent.

Pianos and organs rented from $1.00 per month up. Six months' rent allowed in case of purchase. The J. M. Greene Music Co., Limited, Charlotte street.

The Third Annual Excursion

of Golden Link Rebekah Lodge, No. 81, I.O.O.F., will be run to Burleigh Falls and other points by steamer Stoney Lake, on May 24th, 1911. d3

TRAVELLING OUTFITS

We are all planning our summer trips and may as well take them in comfort.

Convenient and Modern Style in Grips, Suit Cases, Bags, Satchels, Telescopes, Trunks, etc.

Add very much to the pleasures of travelling. At SHORTLY'S the selection is the largest and newest in the city. We can suit every want in size, style and price. Inspection invited.

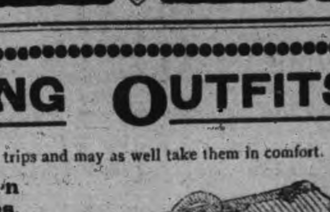

B. SHORTLY
373 George Street. Sign of the Horse

FRUIT

SOMETHING NEW IN FRUIT

Delicious Florida Tomatoes and Pineapples at Moderate Prices

Also our regular cut in Oranges, Lemons, Grape Fruit and Bananas

A daily supply of Lettuce, Onions and Celery

Canned Goods: the very best brands of Tomatoes, Peas, Corn, Salmon, Sardines

MINICOLA BROS.

WHOLESALE AND RETAIL

160 Hunter St. - Both Phones 337

A Gift That Only You Can Give

What would be better than a Portrait of Yourself? The kind we make? Come now before the rush and let us have the order. We are prepared to give you the best your money can buy.

Louis Mendel

STUDIO — 374½ George Street, East Side
The only Studio on George St.

BARGAINS for LADIES

Canadian Furnishing House

Ladies' Skirts, reg. $9, for..**$4.99**
Silk Skirts, reg. $12.50, for..**$9.95**
Women's Suits, reg. $14, for **$5.95**
Waists, reg. $5.00, for........**$2.49**

Millinery

Trim'ed Hats from **$1.98** to **$6.50**
Flowers from..........**15c** to **$1,00**
Shapes from.........**48c** to **$3.50**

BARGAINS FOR MEN

Suits and Overcoats for spring, all greatly reduced.

Pants, regular $4.50, for.....**$2.99**
Shirts, regular $1.00, for........**79c**
Overalls...............**49c** up to **85c**

Don't forget to call at new store, 311 George street, opposite Rex Vaudeville.

Canadian Furnishing House

Amateurs

Headquarters for all supplies for Photographers—Kodacs, Films, etc. Thoroughly up-to-date supplies—just what you need.

Lendrum's Studio
Phone 626 170 Charlotte Street

Lakefield and Stoney Lake Route

On Tuesday, Thursday and Saturday

until further notice the Steamer "ISLANDA" or "EMPRESS" will leave Lakefield on arrival of the morning train for the lakes, returning to connect with the 4.40 train for Peterborough.

The Stoney Lake Navigation Co.
F. G. YOUNG, Manager.

SNAPPY OXFORDS

The sort that makes a man feel right about his feet—He will not try to hide them under his chair.

Oxfords that fit perfectly at every point and that look well without a hurt in them.

CHOICE MODELS

There are many new shapes and leathers out this season, and you're always sure of the best, when you come here.

$3.50 to $5.00

J. T. Stenson Sons
364 George-st.

The Business World

is calling you, why not prepare now? The leading mercantile houses of Canada and United States recognize our efficiency.

THE SPOTTON BUSINESS COLLEGES

Have given thousands of young people a good start in life. We can assist you.

OUR HOME STUDY COURSES

Offer unexcelled advantages to those who cannot attend college. Full particulars upon inquiry.

Peterboro' Business College

GEO. SPOTTON - President

LUNCHEON TO MR. BRYAN TO-MORROW

There is no doubt that the luncheon to be tendered to our distinguished guest, Mr. Wm. Jennings Bryan at noon on Thursday, will be one befitting the occasion. The men of Peterborough will not allow it to be said that this city has fallen behind her sister cities of Western Ontario in showing respect to a man who stands high in the esteem of his fellow countrymen.

The luncheon is under the auspices of the Y.M.C.A. but the Canadian Club is seconding the efforts of the Association to get a good representation of business men.

Those who intend to be present ought to make the fact known to the office of the Y.M.C.A. at once, so that those in charge will be enabled to make suitable preparations. If you haven't bought your ticket, buy it at once.

EMPIRE DAY TO BE OBSERVED

At Public Schools of the City—Songs and Addresses

Tuesday, May 23, Empire Day will be observed in the public schools of the city. Up till three o'clock when the normal students will be in charge studies will be in connection with the Empire, and from three to four o'clock patriotic songs will be sung, and in all probability addresses will be made to the pupils.

In Peterborough McDermid & Jury's drug store is head quarters for Kodaks and Cameras, amateur developing and printing.

WHO'S COMING AND GOING

Mr. Tanner of Lakefield was in the city yesterday.

Miss Mabelle McGrath of Lakefield was in the city on Monday.

Mrs. Shannon, of Saginaw, Mich., is in the city having been called here to attend the funeral of her brother the late Michael O'Brien, which took place this morning.

Miss L. Davis, of Murray street, left on the 11.26 C.P.R. train this morning for Carina, where she will spend a couple of weeks visiting her sister, Miss Edna Davis, who is teaching school in that vicinity.

Mrs. A. Crofton, of San Francisco, who has been spending the winter in Europe, is visiting her father Sheriff Hall, 248 Hunter street. Mrs. Crofton will be at home on Thursday afternoon when she would be glad to see any of her old friends.

Fixtures for Sale

The China Hall has the following fixtures to dispose of at bargain prices.

12 Dining extension tables, new.
12 Small tables or stands, new.
4 Silent salesmen, 4 feet.
12 Tea canisters for stores.
1 Coffee mill, large.
1 Large plate glass mirror.
1 Safe.
300 Feet plate rails.
1 China cabinet for wall.
1 Set counter scales.
Fancy tables, stools, etc.

MACFARLANE WILSON
163, Charlotte Street.

J. M. GREENE CO.

Lindsay, May 16—Mr. J. M. Greene of the J. M. Greene Music Co. Limited, Peterborough, accompanied by Mr. Wm. Bennett, one of the company's representatives, were in town today making arrangements for the opening of a branch of their business in Lindsay.

The J. M. Greene Music Co., is a strong organization with branches all over the Midland District. Their palatial warerooms in Peterboro are considered the finest outside of Toronto, and they have quite a large staff in their employ.

WHAT'S ON TO-NIGHT

Grand—Marks Bros.
George St. Church—Convention.

NOTABLE SPEAKER AT CONVENTION

In George Street Church To-night — Rev. S. P. Rose D. D. of Toronto

A large attendance is expected at the evening session of the annual convention of the district Epworth Leagues and Sunday schools in George street church this evening. The program is one of excellent merit, and not the least feature of it will be the address by Rev. S. P. Rose, D.D., of Sherbourne street Methodist church, Toronto. There will be special music by George street choir, besides solos. An interesting and helpful evening is promised to all.

WEDDING BELLS

WAGSTAFF—MORRIS.

A quiet wedding was celebrated at St. Hilda's church, Arthurvail, by Rev. W. Whitehead, rector of St. Mark's, Innisfail, on Monday, May 1st, when Miss Ada, only daughter of Mr. J. Wagstaff, was married to Mr. W. C. Morris, of Huxley, Alta., only son of Mr. and Mrs. W. C. Morris, of Tardis, B.C., formerly of this city. The bride was given away by her father. Miss Louisa Morris acted as bridesmaid, while the groom was ably supported by his brother-in-law, J. C. Wagstaff.

Eastman's Kodaks and Cameras are sold in Peterborough by McDermid & Jury.

MURPHY BUTTONS

Nothing Extraneous Left in Body of Arthur Greenwood

With reference to the matter referred to in yesterday's issue in connection with the case of the young man Greenwood and the action of the undertaker, this explanation is offered, that it may be understood that nothing was left in the cavity by the surgeons operating, which might be inferred;—Mr. Greenwood was operated upon for obstruction of the bowls. At two places the bowel was found to be gangrenous, the gangrenous portions were cut out and the bowel connected by metalic discs, called Murphy buttons, which, if the patient had lived, would have passed by the natural passage when the bowel had healed together. At the time of the operation the patient had reached a very serious and critical time in the progress of the disease, and the operation was made as a last resort.

NOTICE TO SHIPPERS'

The Steamer Manita will leave Wolf Street Wharf, Friday, May 19th, at 8 a.m., for Lakefield, Mount Julian, Burleigh Falls, Bobcaygeon and Lindsay Freight loaded Thursday p.m., if left at warehouse on wharf. Peterboro and Lake Simcoe Navigation Company, Limited. 2d

LOCAL NEWS ITEMS

The Property Committee were to have met last evening at the C.P.R. bridge, but the rain interfered and there was no quorum.

A man was picked up on George street yesterday in an intoxicated condition. When P. C. Meagher found him he was occupying a place in the middle of the street car track in the mud. This morning at police court he said he was making for the woods and he was allowed off without a fine.

The firemen were busy trying out a new horse this morning. He was brought to the fire station last night and had his first drill this forenoon.

Mrs. John Bryan, the lady who was so severely burned at Lindsay, three weeks ago, when her clothes caught ablaze from a grass fire, in the yard, died Monday afternoon.

Mr. and Mrs. Renwick, of Port Hope, arrived last night to take charge of the George street Methodist church choir. Mr. Renwick will be choirmaster and organist and Mrs. Renwick soprano soloist.

The annual district meeting of the Peterborough district ministers and laymen will be held to-morrow, the ministerial session at 9 a.m. and the general session at 2 p.m.

The final meeting of the George street Methodist church official board was held last night before the conference year. The reports of the progress of the church are very satisfactory, and the members of the board manifested their delight and appreciation of the faithful work of the pastor, Mr. Couch, in no uncertain terms.

LAID AT REST

A large body of citizens and representatives turned out this morning to pay their last respects to the late Michael O'Brien.

At nine o'clock the funeral cortege left the late residence, 72 Boundary road, and proceeded to the Sacred Heart Church, where requiem high mass was sung.

The pall-bearers were Messrs. J. E. A. Fitzgerald, Gus Cochrane, Arthur Head and Dr. Amys, of the Bottle Lake Hunt Club, and James Clancy and R. Gordon, of the Catholic Order of Foresters.

The members of the Catholic Order of Foresters turned out to the funeral in a body.

Among the many beautiful floral wreaths were those from the Bottle Lake Hunt Club and from friends in Saskatoon.

QUESTIONS MUST BE ANSWERED

Census Enumerators Must be Given Full Information

"Civil action can be taken against any person who refuses to answer any question put by an enumerator in taking the census," said R. H. Leary, the Census Commissioner for West Peterborough, when asked regarding the penalty incurred by refusal to answer all questions of a census-taker.

"According to the statute, every person who wilfully, or without lawful excuse, refuses to give an answer, or who falsely answers a question, is liable to a fine of not more than $50 nor less than $5 for each offence," continued Mr. Leary. The commissioner intimated that this rule applied particularly to manufacturers who might refuse to divulge information about their business.

"All officers engaged in the work of taking the census are sworn to secrecy, so that no one need fear that any information secured will be passed around.

"It will be impossible, even at Ottawa, for anyone to ascertain particulars about any concern for the purpose of comparison. A system of papers is used whereby certain answers are written on a stub, which is detached, thereby rendering identity with any firm impossible. Most of the questions relating to the output of a business, etc., are dealt with in a collective way."

In case of a family moving away after the first of June, which is the deciding date, before they have been reached by an enumerator, the collector of statistics in the place where they move will secure the required information in the regular way. The enumerator who finds that a person or persons have just moved fills out a card supplied for the purpose which he forwards to Ottawa. This is used as a check for the set of answers turned in by the second officer.

OBITUARY

The Late Mrs. (Dr.) Cameron

This morning at 10.30 there passed peacefully away Mrs. Cameron, wife of Dr. G. Stewart Cameron, Stewart street. She had for some three years been in failing health, and was for more than a year at Saranac Lake, N.Y., for treatment. The most constant and tender care and skilful medical treatment were accorded her throughout her illness, but in vain.

The late Mrs. Cameron was a daughter of James H. West, of Yarker, Ont., where her youthful days were spent. She was educated at Kingston Ladies' College, and on Sept. 22nd, 1897, was married to Dr. G. S. Cameron, and took up residence in Omemee, Ont., whence she removed to Peterborough with her husband some four years ago. Mrs. Cameron was greatly beloved in this city as well as in other places where she had resided, and she leaves behind her many warm friends who will now have only the memory of a beautiful character, and of one who in spite of her illness manifested an almost heroic courage and cheer right up to the very end. She was a member of the Church of England. The sorrowful circumstances of her illness were accentuated by the illness of Dr. Cameron and his removal to the Isolation Hospital from whence he only returned last week.

The funeral will be private on Friday morning.

The Late Mrs. Murray

At the good old age of 87 years, Mrs. Adeline Murray passed away at an early hour this morning at the home of her son, Wm. Murray, 378 McDonnel street.

Deceased was born in the United States in 1824 and lived there until her first husband, the late J. D. Carl, was killed, when the late Mrs. Murray came to Canada and took up her abode with her sister in vicinity of Norwood, where she lived a couple of years. When she married Mr. Murray, of Norwood, they went to live on a farm in that vicinity. Her second husband passed away three years ago and Mrs. Murray moved to Norwood, where she lived for a number of years, coming to Peterborough twelve years ago.

Deceased spent part of the winter at Stirling with her son, J. D. Carl, only returning to the city a few weeks ago. She was not ill until Friday last though she had been declining under the burden of her many years. Friday she became weaker and never rallied. Her family was at her bedside before she passed away, J. D. Carl coming from Stirling last night.

Deceased was an ardent member of George street Methodist church and won the esteem and good will of the large number of friends with whom she was associated.

Those surviving are two sons, J. D. Carl, Stirling and Wm. Murray, of this city, and two daughters, Mrs. Hugh Gibbs and Mrs. Lindsay, both of this city.

The funeral will take place at ten o'clock to-morrow morning from the residence of her son Wm. Murray, 378 McDonnel street, proceeding to Little Lake cemetery for interment. Rev. I. Couch officiating.

To the Lodge Secretary

The Review bindery has prepared a form of lodge ledger which is a concise and accurate record of lodge membership and accounts. Lessening the work of the secretary by fully two-thirds. Sample sheets and prices at the Review stationery store.

St. Paul's Choir

On account of the lecture by William Jennings Bryan on Thursday night the rehearsal of St. Paul's church choir will be withdrawn.

Has anybody here seen Bryan?

B-R-Y-A-N

Has anybody here seen Bryan?
Bryan and His "Prince of Peace,"
Orator of the silver tongue,
Apostle of sixteen-to-one,
Has everybody here seen Bryan?
Bryan of the silver tongue.

House Cleaners and Home Providers News

Thousands of customers will be into their house cleaning. Each week brings many lines which have to be sacrificed. One glance at our windows will give you a slight idea of how cheap we can make prices.

4200 rolls Wall Papers, German, American and Canadian make, with borders and ceiling to match up to 20c roll for........ **9c**

3349 rolls embossed and gilt papers, suitable for halls, parlors and dining rooms. See our store windows. Only per roll........ **15c**

600 rolls wall papers, two colors, suitable for pantries, kitchens, attics, etc. You may have 8 rolls and 15 yards of 9 inch border, for........ **35c**

250 yards soft Burlaps, suitable for curtains, colors old gold, blue and red, regular 20c, clearing at per yard... **10c**

30 Window Shades with insertion, green or white, regular 60c kind, slightly imperfect, claring at **37c**

30 cases Toilet Papers, each case contains 100 rolls, each roll has 1000 sheets, we want room. You may have a case for **$5.75**, or 4 rolls for........ **25c**

One Free to Each Customer

150 Double Wire Carpet or Furniture Beater.
500 Packages Prosperity Washing and Cleaning Powder
30 dozen Baseballs for boys.

One of the above lines will be given with a $1.00 purchase of any line of goods we carry providing you mention this advertisement at the time of sale.

379 George-st Peterborough — **Routley's** — Queen Street Toronto

DIED

CAMERON—In Peterboro, on Wednesday morning, at 10.30, May 17th 1911, Nora A., beloved wife of G. Stewart Cameron Esq., M.D., aged 32 years. Funeral private on Friday morning, May 19th. Friends will kindly not send flowers.

Read the offer now made in the Review concerning the special edition of Mark Twain's works. Best thing ever offered. 2d

The Skeena river, B.C., is now open and the mail service in operation.

New Method New Mixing

White Cake With Cherries

Coleman Bros.
Bakers
426 George St. Phone 335

"Explaining the Invention" an Amusing scene in the famous musical comedy success "The Red Mill" which comes to "The Grand" Victoria Day, May 24, matinee and evening.

HYSLOP $25 WHEELS

When you purchase a Hyslop Bicycle you know for a fact that it is the very best your money can possibly buy. It could not be anything else and bear the Hyslop name. Your assurance is 21 years of absolute reliability, and a responsibility behind it that eliminates every possible risk. Hyslop bicycles are intended to give the greatest amount of all-round efficiency at a popular price, and are built on lines of absolute thoroughness. Send at once for Illustrated Folder, and see the surprising value we have to offer before investing in a wheel of any sort.

HYSLOP BROTHERS LIMITED

Shuter and Victoria Sts. TORONTO

SPRIGS OF SPORT

SCHEDULES FOR "Y" TENNIS CLUB

First Round to be Played Off by May 24

The following schedules have been drawn for the Y.M.C.A. Tennis Club.

CLASS "A."

W. H. Collier vs. W. A. Landry.
F. D. Kerr vs. W. J. Coleman.
W. L. C. Richardson vs. H. D. Burnett.
F. Cressman vs. H. Matthews.
N. Geale vs. Dr. McPherson.
H. B. Myers vs. S. R. Hall.

First round must be played off by May 24th.

CLASS "B."

A. Gilbert vs. G. Mowat.
Wm. Hill vs. G. Matthews.
H. Wallis vs. C. Nicholls.
F. Tait vs. D. Loomis.
W. O. Taylor vs. P. B. Woodbridge.
W. J. Hastie vs. B. Hamilton.
A. Darling vs. J. J. Thompson.
C. E. Sisson vs. P. M. McCarrell.
A. Harper vs. J. Murray.
A. Mulholland vs. T. P. Doyle.
S. Canniff vs. N. Mills.
R. M. Glover vs. F. E. Ellis.
G. Austen vs. R. Howden.

First round must be played off by May 24th.

Any player wishing to enter may do so by leaving his name with Sandford Hall at the Y.M.C.A.

CENTRALS DEFEAT SOUTH CENTRALS

Winners Piled up Twenty Three Counters

The Centrals had little difficulty in winning from the South Centrals in a junior Public School league game yesterday afternoon, on the lot of the former. The score was 23—7, and after holding the visitors safe in their first, the Cavanah-Soden brigade showed their heels, and were never in danger of being breasted. The twirling department was handicapped by the wet weather, and issued numerous free passes. The Centrals excelled in batting and earned their victory. Cavanah was generally effective in the pinches and he was given good support by Soden on the receiving end. The South Central used three pitchers, all of whom were inclined to hurl the ball every place, with the exception of over the pan.

The batteries were:

Centrals—Cavanah and Soden.

South Centrals—Williamson, Barclay, Smith and Zealand.

GOLF

The monthly golf competition for ladies at the Golf Club will be held this Friday afternoon at three o'clock sharp.

BASEBALL

Napoleon Lajoie must go out for some new records this year. Records already held by Larry are as follows: In 1901 he led the American League in batting with .422 per cent, the highest average ever made in that league. All season his batting average was never under .400 per cent. In 1908 he accepted 988 chances at second bases, the greatest number of chances ever handled by a major league second sacker in one season. In 1904 Larry cracked out 50 two base hits, a high water mark for doubles in the majors. In 1903 Larry made 43 three base hits, the greatest number of triples ever made by any major league batter in one season. To top this off, in 1905, Larry had a fielding average of .991, the best ever made by a major leaguer at the second sack.

President Lynch, of the National Baseball league, had a heart-to-heart talk with his umpiring staff and ordered them to stop at all costs any talking back by players to umpires. If heavy fines will not suffice players will be reported to Lynch who will promptly blacklist them.

A meeting of the officers and executive of the Peterborough Baseball Club is called for to-night at eight o'clock in Trebilcock's bookstore. Players are requested to turn out for practice at Riverside this evening and to-morrow as soon after six o'clock as possible.

Electric Restorer for Men

Phosphonol restores every nerve in the body to its proper tension; restores vim and vitality. Premature decay and all sexual weakness averted at once. Phosphonol will make you a new man. Price $3 a box, or two for $5. Mailed to any address. The Scobell Drug Co., St. Catharines, Ont.

BASEBALL YESTERDAY.

The Eastern League.

Rochester ....0 0 0 1 0 0 0 0 0 0 0 0—1
Baltimore ....0 0 0 0 0 0 1 0 0 0 0 1—2

Two base hits—Egan, Vickers. Sacrifice hits—Walsh, Egan, Heitmuller. Stolen bases—Batch, Parent. Double plays—Parent to Schmidt; Corcoran to Rath to Schmidt. First on errors—Baltimore 1. Bases on balls—Off Hughes 4, off Vickers 1. Hit by pitcher—By Hughes 1. Struck out—By Hughes 7, by Vickers 8. Left on bases—Rochester 2, Baltimore 9. Wild pitch—Hughes. Passed ball—Egan. Umpires—Hart and Murray. Time 2.03.

National League Scores.

		R.	H.	E.
St. Louis	141100001	8	12	1
New York	000220002	6	10	2

Batteries—Steele and Bliss; Raymond, Ames, Marquard and Wilson.

Cincinnati	080020001	11	11	1
Philadelphia	300000010	4	9	2

Batteries—Suggs and McLean; Brennan, Chalmers, Schultz and Moran and Dooin.

Chicago	000100001	2	6	2
Brooklyn	10020000*	3	10	1

Batteries—Weaver, Tony and Archer; Barger and Bergen.

Boston	012002020	7	12	1
Pittsburg	600011021	11	15	1

Batteries—Pfeffer, Brown and Rariden; Steele and Gibson.

American League Scores.

		R.	H.	E.
Boston	000301020	6	10	1
Detroit	000231001	7	16	2

Batteries—Karger, Cicotte and Carrigan; Lafitte and Stanage.

Chicago	00023010*	6	9	1
Philadelphia	000000100	1	3	2

Batteries—Scott and Sullivan; Krause and Thomas.

Cleveland	010000001	2	8	2
New York	000100000	1	7	1

Batteries—Gregg and Fisher; Fisher and Blair.

Washington	000000000	0	3	2
St. Louis	00100300*	4	11	1

Batteries—Gray and Ainsmith; Lake and Stephens.

FOOTBALL

A meeting of All Saints Football Club will be held to-night in the chapel hall, at 8.30 All members please attend.

T. B. MOFFATT.
Secretary.

"A Storm In a Teacup."

London, May 17.—Frank Lascelles, master of the Festival of the Empire pageant, in an interview yesterday with reference to the strictures in the Canadian Parliament because of the omission of the battle of the Chateauguay, said that it was a storm in a teacup. The abandonment of the scene, he asserted, was not due to fear of American feeling, but the result of conclusion reached by the Canadian committee that the episode was not typical of Canadian life.

Sun Worshippers' Temple.

Montreal, May 17.—The Sun Worshippers are to have a temple in Montreal. On May 23, it will be dedicated as such by Dr. O. Z. Halish of Chicago, the "master" of the Mazdaznan, or Sun Worshippers. Until such time as a regular temple can be erected in Montreal, services will be held in Mr. Mallett's home. Private classes will also be held there.

TERRIBLE WEAPONS.

Ferocious Knives Wielded by the Natives of Hindustan.

The weapon common to every part of Hindustan, so as to deserve the name of the national arm, is the "katar." This is a broad, two edged dagger, the hilt of which is formed something like an H, the hand grasping the crossbar, which is generally double, while the side bars extend on each side of the wrist.

Some katars are made with five blades which unite into one, but by squeezing together the crossbars diverge like the fingers of a hand when the thrust has been given. Other katars are made in sets of two or even three, of diminishing sizes, the blades of the larger being hollow and forming sheaths for the smaller.

Some of the southern Indian katars, known as "death givers," are immense weapons, nearly two feet long in the blade, and the hilts are a mass of fantastic scrollwork and mythological monsters, the cobra with expanded hood figuring largely.

There is also the "bich'hwa," or scorpion's sting, a doubly curved dagger; the "khanjar," a larger form of the same, and the "peshkabz," or hunting knife. But none of these elaborate weapons has about it the terribly "businesslike" look of the Khyber knife (ch'hura), with its ponderous single edged, tapering blade and plain ivory hilt.—Chambers' Journal.

No Black on Nature's Palette.

Nature uses no black in any part of her work. I will not except the blackberry and the so called black pansy. On a bright, clear day shadows on the snow are pale ultramarine blue; under a blue sky in midsummer the color of the placid lake is cobalt blue and the shadows on the grass are lilac; on a weathered gray boardwalk they are nearly as blue as the sky itself. The palpitating atmosphere of a warm July day lifts the coloring of the landscape to a higher but softer key instead of reducing it with gray, and in the autumn, when the sugar maple's leaves are turned to gold, the shadows on the trunk and every gray rock in the vicinity are tinged with strong lilac. In fine, when the sun shines everything, even the shadow which we are prone to believe is gray, is replete with color.—F. Schuyler Mathews.

Pie In Art.

An artist in Chicago tells of a lady in that town who, with her maid, went to purchase a still life picture for her dining room. She selected a canvas on which were painted a bunch of flowers, a pit cut in two and a roll and was about to pay $25 for it when her maid approached to whisper in her ear.

"Excuse me, ma'am," said the servant, but you are making a bad bargain. I saw a picture very much like this sold the other day for $15."

"And was it as good as this?"

"Better, ma'am. There was a good deal more pie in it."—Lippincott's.

Indisputable Proof.

The Landlady—The gentleman that was occupying the room last, sir, was a literary person. The Possible Tenant—What makes you think he was literary? The Landlady—Why, he had ink on his fingers, sir, an' he went away without paying his board.—Cleveland Plain Dealer.

Aqueduct Plans Burned.

Montreal, May 17.—Damage difficult to calculate was sustained by the city yesterday morning at 10.30 o'clock, when fire completely cleaned out the stores department of the waterworks, at the corner of St. Charles, Borromee and Lagauchetiere streets.

S. Lafond, clerk and storekeeper, had a narrow escape when the flames burst from the paint room and singed his coat as he sat at his desk, and seven draughtsmen on the upper floor, besides losing valuable instruments, were not able to save the plans and notebooks they were working on. As a result the engineers will have to go over their work and calculations for the new aqueduct again, delaying the work for months. While blue prints of the older works are stored in another place, the plans of the men were engaged upon had not been completed, and no record of them now exists.

The building was valued at $800, and the damage to the contents, valves, watermain fittings, etc., is estimated at $20,000.

Had Eighteen Bridesmaids.

Ottawa, May 17.—In Dominion Methodist Church yesterday afternoon Miss Nellie Marion, daughter of Rev. James and Mrs. Henderson, was married to John Harvie Henderson Scott of Dundalk, Ireland.

The bride was attended by eighteen young girls, all members of her Sunday school class.

Almonte Business Block Burned.

Almonte, Ont., May 17.—One of the finest business blocks in the town was destroyed by fire yesterday morning when the McAdam-Patterson three-storey brick stores and the whole block adjoining was fireswept about two o'clock, the total loss being in the neighborhood of one hundred thousand dollars.

Ran Away From Home.

Sarnia, May 17.—Edgar Watty, a well-dressed and intelligent lad of 15, was arrested yesterday for stealing a ride on the G.T.R. He confessed he was running away from his home in Toronto. He is under detention pending the arrival of funds to send him home.

Sir John Carling's Condition.

London, Ont., May 17.—It was announced yesterday afternoon that Sir John Carling was gradually sinking. After each of his late attacks he has grown weaker until at the present time the increasing weakness is perceptible almost minute by minute.

Berlin will build diphtheria and scarlet fever hospitals and a smallpox shack at a cost of $3,800.

THE MARKETS

Latest Quotations in Grain, Dairy Products, Live Stock Etc.

Liverpool Wheat Futures Close Higher, Chicago Lower—Live Stock—Latest Quotations.

CHICAGO, May 16.—Wheat prices sank under free selling in the last half of the session to-day. The decline was coincident with talk by a prominent operator that crop prospects in this country could hardly be better, and that a fall of 10c a bushel from present values might easily take place. Closing figures were the same as last night to ⅜c down. Final trades left corn ⅛c off to a shade up; oats unchanged to ⅛c to ¼c higher, and hog products less expensive by 10c to 20c.

The Liverpool market closed to-day ⅛d to ⅝d higher than yesterday, on wheat, and ¼d higher on corn. Antwerp closed ⅝c lower on wheat, Buda Pest ½c higher. Paris ¼c higher. Berlin closed unchanged.

Winnipeg Options.

	Close.	Open.	High.	Low.	Close.
Wheat—					
May	94⅞	95⅜	95⅝	95	95
July	95⅝	96¼	96¼	95⅞	95⅞
Oct.	88½	89	89⅛	88⅜	88½
Oats—					
May	35⅞	....	....	....	35⅞
July	36⅞	....	....	....	36⅞

Toronto Grain Market.

Wheat, fall, bushel	$0 84 to	$....
Wheat, goose, bushel	0 80	....
Rye, bushel	0 70	....
Oats, bushel	0 42	....
Barley, bushel	0 60	....
Buckwheat, bushel	0 48	0 50
Peas, bushel	0 78	0 80

Toronto Dairy Market.

Butter, store lots	0 17	0 19
Butter, separator, dairy, lb.	0 21	0 22
Butter, creamery, lb. rolls	0 22	0 23
Butter, creamery, solids	0 21	0 22
Eggs, new-laid	0 19	....
Cheese, lb.	0 14½	0 15
Honeycombs, dozen	2 50	....
Honey, extracted, lb.	0 10	0 11

Liverpool Grain and Produce.

LIVERPOOL, May 16.—Closing—Wheat—Spot easy; No. 2 red western winter, no stock; No. 2 Manitoba not quoted; No. 3 Manitoba, 7s 3d; futures, firm; May, 6s 11¾d; July, 6s 11⅛d; Oct., 6s 9d. Flour, winter patents, 27s 6d. Hops in London (Pacific Coast), £5 6s to £6 6s.

Beef—Extra India mess, 87s 6d.

Pork—Prime mess western, 78s 9d.

Hams—Short cut, 14 to 16 lbs., 54s.

Bacon—Cumberland cut, 26 to 30 lbs., 49s 6d; short ribs, 16 to 24 lbs., nominal; clear bellies, 14 to 16 lbs., 50s 6d; long clear middles, light, 28 to 34 lbs., 52s; long clear middles, heavy, 35 to 40 lbs., 50s; short clear backs, 16 to 20 lbs., 47s; shoulders, square, 11 to 13 lbs., 42s 6d.

Cheese—Canadian finest white and colored new, 57s 6d; Canadian finest white old, 62s 6d; Canadian finest colored old nominal.

Montreal Grain and Produce.

MONTREAL, May 16.—There was some demand from foreign buyers for Manitoba spring wheat, but as the prices bid were fully 6d per quarter under cost no business was done. The demand for oats continues to be fair, but the volume of business doing is smaller for export account. The local market is steady at the recent decline in prices. A fair business is passing in spring wheat flour for local and country account at steady prices.

Oats—Canadian western No. 2, 41½c to 42c car lots ex-store; extra No. 1 feed, 41c to 41½c; No. 3 C.W., 40¼c to 41c; No. 2 local white, 40c to 40½c; No. 3 local white, 39½c to 40c; No. 4 local white, 38½c to 39c.

Dressed hogs (abattoir), $9.50 to $9.75 per 100 lbs.

Beef—Plate, half barrels, 100 lbs., $8.25; barrels, 200 lbs., $16; tierces, 300 lbs., $23.50.

Lard—Compound-tierces, 375 lbs., 9¼c; boxes, 50 lbs. net (parchment lined), 9⅜c; tubs, 50 lbs. net, grained, two handles, 9½c; pails, wood, 20 lbs. net, 9¾c; tin pails, 20 lbs. gross, 9c.

Pork—Heavy Canada short cut mess, barrels, 35 to 45 pieces, $21.50; half-barrels, $11; Canada short cut and back pork, 45 to 55 pieces, barrels, $21.50; Canada clear pork, barrels, 30 to 35 pieces, $20; bean pork, small pieces, but fat, barrels, $16.50.

Eggs—Fresh, 18½c to 19c.

Cheese—Westerns, 11⅝c.

Butter—Choicest, 22c to 22½c; seconds, 21c to 21½c.

CATTLE MARKETS.

Toronto Live Stock.

TORONTO, May 16.—The railways reported 133 carloads of live stock at the City Market, consisting of 2116 cattle, 1489 hogs, 1244 sheep and lambs, 555 calves and 2 horses.

Exporters.

There were three loads of exporters sold by Maybee & Wilson, weighing 1350 lbs. each, at $5.90 per cwt.; one export bull, 1700 lbs., at $4.90. These sales show that the export prices were about steady with Monday's prices.

Butchers.

Geo. Rowntree bought for the Harris Abattoir Company 500 cattle, as follows: Heavy steers, $5.70 to $5.85; butchers, $5.60 to $5.75; cows, $4 to $5.10; bulls at $4.50 to $5.25.

Stockers and Feeders.

The demand for feeders and stockers seemed to be greater than the supply, as there were a large number of farmers on hand looking to get a supply for grass feeding. Short-keep feeders, $5.60 to $5.85; ordinary feeders, 850 to 1000 lbs. each, $5.25 to $5.50; stockers, 500 to 800 lbs. each, $4.40 to $5, and $5.25 per cwt.

Milkers and Springers.

Receipts of milkers and springers were not large, nor was the market any too brisk. Prices ranged at from $47 to $58 each.

Veal Calves.

Wesley Dunn, who bought the bulk of the calves, reported prices as ranging at from $4 to $6.50 per cwt., or an average of $5.60.

Sheep and Lambs.

Wesley Dunn reports prices as follows: Sheep, ewes, $4.75 to $5.25 per cwt.; rams, $3.50 to $4; Ontario yearling lambs, $5.75 to $6.50; American yearling lambs at $7 per cwt.; spring lambs, $4 to $6.50 each.

Hogs.

Selects, fed and watered, are quoted at $6.05, and $5.75 f.o.b. cars at country points, but 10c more was paid in one or two instances.

East Buffalo Cattle Market.

EAST BUFFALO, May 16.—Cattle—Receipts 2500. Market active and firm. Prime steers, $6.25 to $6.40; butcher grades, $3 to $6.

Calves—Receipts 75. Market active, 25c higher. Cull to choice, $4.50 to $7.75.

Sheep and lambs—Receipts 1600. Market active and steady. Choice lambs, $6.40 to $6.50; cull to fair, $4.50 to $6; yearlings, $4.75 to $5.25; sheep, $2 to $4.75.

Hogs—Receipts 1020. Market active, 5c to 10c higher. Yorkers, $6.70 to $6.80; pigs, $6.75; mixed, $6.60 to $6.65; heavy, $6.50 to $6.60; roughs, $5.50 to $5.65; stags, $4.50 to $5.

New York Live Stock.

NEW YORK, May 16.—Beeves—Receipts 756 head. No trading; steady feeling.

Calves—Receipts 350 head. Market steady. Veals, $6 to $7.50; culls, $5 to $5.50; buttermilks, nominal.

Sheep and lambs—Receipts 3700 head. Sheep firm, lambs steady. Clipped sheep, $3 to $4.75; clipped lambs, $5.50 to $6.70; common wooled, $6.25; Virginia springers, $8.

Hogs—Receipts 3000 head. Market firm at $6.25 to $6.75.

Chicago Live Stock.

CHICAGO, May 16.—Cattle—Receipts estimated at 2000; market slow. Beeves, $5 to $6.40. Texas steers, $4.60 to $5.65; western steers, $4.80 to $5.60; stockers and feeders, $3.90 to $5.50; cows and heifers, $2.40 to $5.60; calves, $4.50 to $6.75.

THE ONTARIO CONSOLIDATED MINES, Limited.

AUTHORIZED CAPITAL $850,000.00 — PAR VALUE OF SHARES 25c EACH

10 acres in the richest part of Cobalt, the world's most famous Silver Field. 4 acres prospected, showing 6 well defined calcite veins. Shaft 60 feet deep and all necessary buildings on property.

Write for prospectus, maps and special letter.

APPLICATIONS FOR STOCK FILLED IN ORDER OF RECEIPT.

FOR FURTHER PARTICULARS APPLY

MERSON & CO.

Members Standard Stock and Mining Exchange
16 KING ST. WEST, TORONTO, CANADA.

There will be over 20,000 police on duty in London during the coronation festivities.

Cannot Meet In Ottawa.

Ottawa, May 17.—It was stated at the meeting of the local publicity committee yesterday that lack of hotel accommodation would preclude the Canadian Manufacturers' Association meeting in Ottawa this year. The C.M.A. state they hope to bring the convention to the capital in 1912.

Called to Vancouver.

Woodstock, May 17.—Rev. G. K. Bradshaw of the Dundas street Methodist Church, has received a call from the Sixth avenue Methodist Church of Vancouver, and has accepted the call, subject to the action of the conference.

Bitten By a Dog.

Woodstock, May 17.—Eight-year-old Alfred Trotter was badly bitten and lacerated by a collie dog, belonging to J. Searles, Monday night. Bites on the face had to be stitched up by a doctor.

Strike at Halifax.

Halifax, N.S., May 17.—All electrical workers of this city went out on strike yesterday morning. They ask 20 per cent. increase in wages.

$100 REWARD $100

The readers of this paper will be pleased to learn that there is at least one dreaded disease that science has been able to cure in all its stages, and that is Catarrh. Hall's Catarrh Cure is the only positive cure now known to the medical fraternity. Catarrh being a constitutional disease, requires a constitutional treatment. Hall's Catarrh Cure is taken internally, acting directly upon the blood and mucous surfaces of the system, thereby destroying the foundation of the disease, and giving the patient strength by building up the constitution and assisting nature in doing its work. The proprietors have so much faith in the curative powers that they offer One Hundred Dollars for any case that it fails to cure. Send for list of testimonials.

Address: F. J. CHENEY & Co., Toledo, O.

Sold by all Druggists, 75c.

Take Hall's Family Pills for constipation.

EAST CITY **COAL** And Wood Yard

MAIN OFFICE—111 Hunter Street East Phone 96

All sizes of the best mined Coal delivered promptly to all parts of the city. Terms strictly cash.

MAY PRICE

Egg $7.00 ton — Nut $7.25 ton
Stove $7.00 ton — 1 2 ton $3.65
Pea or No. 2 Nut $6.50
Mixed Wood, $4.50 per cord. First class Tamarac

WEIR & O'BRIEN
ARCH. WEIR — JAMES O'BRIEN

Lehigh Valley COAL

Best in the World

— May Prices —

will be as follows:—

Egg and Stove Coal $7.00 per ton
Nut Coal $7.25 per ton
Pea Coal $6.50 per ton
Also first-class Hardwood $6.00 per cord. Cutting & splitting extra

FOR SALE BY

J. E. A. Fitzgerald

Both Phones 111

IMITATION is the most sincere form of flattery. That is why some dealers advertise various kinds of Scranton Coal. There is only one genuine—that is the

D.L. & W. SCRANTON

We sell it at the following prices for May

Stove and Egg $7.00
Chestnut $7.25
Pea Coal $6.50

R. Hicks & Co

248 MURRAY STREET

Bicycle Talk

IT PAYS YOU

To have your wheel cleaned and overhauled as dust and grit makes hard work of wheeling and soon destroys the bearings. See our line of new and re-built wheels.

MILLARD'S BICYCLE SHOP

Hunter St., near Aylmer. Phone 1256

Coal Results

¶ We sell the very best quality of hard coal, as good as we know how to buy.

¶ Are you getting results from the coal you are now using? Are you sure it is good? Are you burning it the right way?

¶ There is a deal of difference in how you handle the range or furnace, Our long experience tells us that fact, and we are ready to advise any in doubt as to the best way to make use of coal as fuel.

MAY PRICES FOR COAL

Egg and Stove $7.00 per ton
Nut $7.25. No. 2 Nut $6.50 ton

THE PETERBORO FUEL & CARTAGE CO LIMITED

182 Charlotte-St. Telephones—(Bell 261 270, (Machine)—270.
134 Aylmer-St. Tel. Bell 302

Porcupine

Full information on any Stock sent on request.

ORDERS CAREFULLY EXECUTED

WARREN, GZOWSKI & CO.,

Members Toronto Stock Exchange

Traders' Bank Bdg. TORONTO. — 25 Broad St. NEW YORK

BICYCLES AND BICYCLE SUNDRIES

MOTOR CYCLES

Motor Boat Supplies

Competent Repair Men at Your Service

F. J. R. MacPherson Co. LIMITED

341 Geo. St. Both Phones 386

BURN "OCCO" SCRANTON COAL

"THE VERY BEST"

Bell Phone 116

Machine Phone 116

MAY PRICES

Egg Coal $7.00 per ton
Stove Coal $7.00 per ton
Nut Coal $7.25 per ton
Pea Coal $6.50 per ton

Dry Hardwood and Slabs, cut and split as required.

"Marvelous Recovery"

Montreal Man So Ill With Dyspepsia Thought He Would Die.

No more convincing evidence was ever put on paper than the following letter from one of Montreal's well-known citizens, Mr. D. R. Larose, of 338 Joliette street.

"Permit me to write you a few words concerning Dr. Hamilton's Pills. I suffered from dyspepsia and indigestion for five years. I suffered so much that I could hardly attend to my work. I was weak and lost all courage. I enjoyed no rest until I decided to follow your treatment, after having read your advertisement in the paper. To my great surprise I immediately began to feel better. I am now using the second box and I feel so well that I want to tell you that I owe this great change to your famous pills. I recommend them to every person who is suffering from dyspepsia. Your grateful servant, D. R. Larose, 338 Joliette st., Montreal, P.Q.

Let all who have weak stomachs, and those who suffer with indigestion, headaches, billiousness, know they can be perfectly cured by Dr. Hamilton's Pills. Successfully used for many years, mild and safe, 25c per box, all dealers, or The Catarrhozone Co., Kingston, Ont.

Dr. Hamilton's Pills Cure Dyspepsia

LORENZ ITEMS

Special Correspondence

Lorenz, May 16—Fine weather prevails but the land needs rain badly. the grain is very slow in showing signs of growth.

The cheese factory started business on Monday under the management of Mr. C. Moffatt of Bobcaygeon, who comes here with first class colours as a cheese maker.

Mr. C. Dawson and son, Jim, took the Rainbow trip to the city of Peterboro on Saturday.

Mr. G. Gillispie and Mr. Cameron were inspecting the local cheese factory on Monday in their dust provider

Mr. C. Moffatt, Mr. and Mrs. C. Wicks and niece, visited Bailieboro on Saturday night.

Farmers around here are now busy working at the root ground. Quite a lot are putting in a large space for mangles.

Mr. Dave Jewison is to be congratulated on the splendid workmanship he has put in the verandah that he has erected at his house in Bailieboro.

Mr. Scenes accompanied by Mrs. Hawthorne and daughter, Miss Hannah Hawthorne were at Mr. and Mrs. C. Wicks' on Tuesday

Mr. Geo. A. O'Neill was to Peterboro by taking his first trip up the river on the "Monarch" on Saturday and was the guest of Miss M. Lyons of Peterboro.

CASTORIA
For Infants and Children.
The Kind You Have Always Bought
Bears the Signature of Chas. H. Fletcher

THE EDITORIAL CHAIR

Time and time again editors have taken a fling at the people who seem to think that filling an editorial chair is a mighty simple easy matter. Probably the best bit of irony on the matter is the following by Bob Lowery, one of the best known newspapermen in Western Canada;

"Every once in a while some cheerful individual remarks to us, 'Well now that the paper is out, I suppose you can take it easy for three or four days.' How delightful it is that a country editor has nothing to do between press days. (Business runs along automatically. When paper bills come due money drops off the trees with which to pay them. Subscribers vie with each other to see who can pay the farthest in advance. Advertisers beg for additional space. And the way the news hunts up the editor is also pleasant to contemplate.

"There is something strange about the way the news items act. When the paper is out the editor simply goes to his desk and leans back in his easy chair and looks wise and waits for next week's press day. The day before press day the people line up in front of the office door and then they file past the desk and tell him all the news of the week. He writes it up in fifteen or twenty minutes, takes it back and hangs it on a hook. The compositors take the copy and shake it over the type cases, say a few mystic words, the type flies into place, and after a few passes by the foreman the forms are ready for the press again. And the editor goes down and deposits some more money in the bank. It is the greatest snap in the catalogue. Now, if the editor could only do away with press day his job would be complete."

BEAUTIFUL EYES

are made beautiful by long, silky lashes, and well defined, lustrous brows. Eyes, like diamonds, depend on their setting. The beauties of the face are lost if the eye brows are thin and scanty; and the lashes are short and lifeless. Parisian Lash Lustre grows beautiful, soft, silky lashes. It has done so for society women throughout Europe, and it comes here well recommended to do the same for you. Parisian Lash Lustre is not a dye or colorator, but a scientific preparation for beautifying the lashes and brows. Our guarantee goes with every box of Parisian Lash Lustre. A two weeks' treatment will bring beauty to your eyes that you have never before possessed. By mail, prepaid, in opal boxes, on receipt of price, fifty cents. B. V. Marion, sole distributer, Bridgeburg, Ont.

TOURIST CAR, CANADIAN PACIFIC RAILWAY

NEW WAY TO KEEP A CITY CLEAN

Minneapolis is blazing a new trail. She has found out that no city that wants to be a clean city can neglect its garbage handling, and she has gone to work to set a pace for the rest of us. The real beauty of it, too, is that she has solved the garbage problem—or more nearly solved it than has anybody else, up to date. She may be said to stand first in the list of cities in America in the solution of the sanitary disposal of refuse and other towns are sending delegations to inspect this garbage system. Winnipeg has already patterned after it.

Nearly four years ago this campaign to handle garbage without nuisance was started and to-day it is pronounced an unqualified success. No more are there foul, maggoty garbage cans and all because a city ordinance provides that every housewife shall drain the garbage of all moisture and wrap it in a paper before putting it in the can. This not only insures a clean can but the spaces between the paper allow the air to circulate and keep the garbage from freezing and adhering to the can in cold seasons. In other words, heat, moisture and the fly are all eliminated. Any kind of paper can be used but as a rule there is plenty of wrapping that comes around packages from the grocer and butcher, as well as old newspapers, that the housewife is glad to get rid of. That all this may be done properly the Board of Health issues a printed card of directions for the housewife and advises that it be hung in her kitchen.

But this is only an important introduction of the garbage system which is being adopted by a large city as a unit. When the garbage man comes around to collect his quota, he finds a clean can, he is not faced with wet and dripping refuse, and in cold weather he does not take a pick and batter the can in order to lift the frozen material. He merely loads the prepared garbage into a large steel box, somewhat resembling a bath tub and which has one hundred feet capacity. He hauls this to a central transfer station where the tanks are lifted off the wagon truck by means of an electric hoist, and placed upon flat cars which convey them to the crematory or disposal plant. A train of several cars soon reaches the crematory just outside the city, where the boxes are lifted from the cars by an electric hoist and dumped directly in to the fire. In other words, from the time the garbage is rolled in paper by the housewife until the ashes are taken from the fire of the disposal plant there is no necessity for the refuse to be handled by hand. As the paper used to wrap the packages is as a rule waste material this too is disposed of and the sanitary condition of the cans and reduction in bulk of the waste, because drained, make the necessity for collection less frequent,—a saving in money to the city.—From "Solving the Garbage Nuisance" in June Technical World Magazine.

A CLEAN SCALP

Secured by Parisian Sage

In order to rid your scalp of filthy dandruff you must kill the germ. Parisian Sage will assist you to do this for it is guaranteed by Wm. Madill to eradicate dandruff, stop falling hair, splitting hair and scalp itch in two weeks or money back.

If you have dandruff, get a large 50 cent bottle to-day and rid yourself of it. Remember that if dandruff germs are not destroyed in time, the hair will surely fall out and baldness will follow.

Sold by druggists and dealers everywhere.

NASSAU NEWS

Special Correspondence.

Nassau, May 16.—Spring work is practically completed although some of the farmers were held back by a shortage of horse collars, a number of which were missing on last Hallowe'en.

Mr. Herb Girven has succeeded in getting all the cream out this season. Mr. B. Leahy proposes to send his team into town.

Farmers' wives are all busy with their work, part of which is attending to their hatching hens.

The young boys report having seen a curious freak of nature on the farm [illegible] mine.

Mr. Charles Brown has reported as having made a complete canvas for rural mail which he hopes will be in operation by fall.

Messrs. Frank and Bert Lockington are on the bridge this year, as Mr. Allen has gone to Lakefield.

BREEZY BUDGET FROM JERMYN

Special Correspondence.

Jermyn, May 15.—The second fire to visit Whitwood lumber camp this spring, occurred last week. The fire started in the old Oliver camp, which stood directly behind the new structure. It was owing to the heroic efforts of Capt. Armstrong and his volunteer brigade that the new camp did not go as well. A quantity of wood and a number of rails were also burned. Mr. Fred Fife is to be congratulated on his daring rescue of the pig from the flaming camp. We think he deserves a leather medal from the Jermyn Humane Society.

Mr. Ab. Armstrong and Miss K. English, of Peterborough, spent Sunday at the home of Mr. J. Armstrong.

Miss Mary Fife entertained visitors from Indian River last Wednesday night.

Mr. Sheldon, of Indian River, attended service at Bethel church Sunday.

Mr. F. Fife was sporting a brand new Cleveland wheel Sunday afternoon. It's a pretty sporty wheel.

Mr. Pallin has been brightening up again. The house at Evergreen terrace has received a new coat of paint. Mr. Pallin is to be congratulated on the tasty appearance of his home. Some very fine Southdown sheep have been noticed on the same property. Mr. Pallin gets nothing but the best.

Shearer cheese factory has certainly undergone a great change during the past few months, it being now a neat and up-to-date building.

The first snake of the season was seen at Bethel Sunday morning. We did not see it, but we heard the young ladies scream.

The united A.D.C., of Bethel, the Missionary and the Social Committees all met at the home of Mr. John Borland to arrange for the business of the year in connection with the class and Epworth League. An enjoyable evening was spent.

Mr. and Mrs. Pallin visited their son, Percy, at Harwood last Sunday.

Talk about the Indian River natural gas well! Jermyn people are quite sure that the strike will be as hinted in last week's Review, only a pocket of the ordinary hot air. We make this deduction from the theory that where there is a commodity continually in evidence there is likely to be a base of supply. There is certainly, we think, a superabundance of hot air around the River.

BLOOD POISON IN HAND

Zam-buk Works a Wonderful Cure.

Mr. Jas. Davey, of 786 Ellice Avenue, Winnipeg, and a fireman at the Hudson Bay Company's stores, says: A few months since, I was cured of a poisoned finger through the timely use of Zam-Buk. I cut a deep gash across the knuckle on the first finger of my right hand in opening a lobster can. I suffered at the time with the soreness and pain, but had no idea it would become a serious wound. However, in about two days I was greatly alarmed as my whole hand and arm to the elbow became suddenly inflamed, and the finger was much discolored showing signs of blood-poisoning. The pain was dreadful and I was forced to leave off my work and go home.

"The wound on the knuckle had been poisoned through the dust and dirt about the furnaces and boilers. I then decided to start the Zam-Buk treatment, and having first bathed the cut, I applied the healing balm. It soothed the pain almost instantly, and by next day there was a great improvement. The pain was relieved and the inflammation lessened. In a week's time, through perseverance with this wonderful preparation, a complete cure was brought about."

Zam-Buk is just as good for eczema, ulcers, scalp sores, abscesses, piles, ringworm, boils, varicose ulcers, running sores. It draws all poison and foulness from a wound or sore and then heals. Use it for cuts, burns, bruises and all skin injuries. Zam-Buk Soap should be used in conjunction with the balm for washing wounds and sore places. Excellent too for baby's bath.

All druggists and stores sell Zam-Buk at 50c box and Zam-Buk Soap at 25c. tablet. Post free upon receipt of price from Zam-Buk Co., Toronto.

Capt. Murray of the S.S. Devina had to pay court costs on a complaint filed by the immigration authorities at Montreal for failing to report three stowaways.

Two freight car thieves, discovered at work in the M.C.R. yards at St. Thomas early Thursday, escaped, although the police fired after them.

LAKEHURST NEWS

Cedardale Factory Has Commenced Operations Again

Special Correspondence

Lakehurst, May 13.—The merry rattle of the milk wagon and the hum of the lawn mower are the sounds that are growing familiar to our ears.

Cedardale factory will commence operations on Monday again for the coming season.

We are pleased to see that Mr. Fred Easson, who has been suffering for some time with a broken leg, is again able to resume his duties.

Mr. Harry Shearer, of Hall's Bridge, spent last Sunday at Lakehurst renewing old acquaintances.

A driverless horse followed by an empty buggy, was seen wending its weary way up the road a week ago Saturday evening on a return trip from the southern part of the settlement.

Mr. and Mrs. J. Chase intend returning to their home in British Columbia this week.

Miss Flynn is spending the week-end with her parents at Rockcroft.

Miss Annie McGuire spent Saturday and Sunday with her parents.

Little Ernest Wilson has been suffering from pneumonia this last week, but we are pleased to hear that he is recovering.

The Starlight Mission Band met at the church Saturday afternoon.

Quite a severe hailstorm visited this locality Thursday evening. Mr. James Wilson suffered the loss of several pains of glass as a result of the visit of the storm.

We are pleased to welcome Mr. and Mrs. Holmes to our midst again.

A goodly number attended one service at Knox church Sunday morning. The pulpit was occupied by Mr. Rolands, who is taking charge of the work for the coming summer.

BENSFORT ITEMS

Disciple of Izaak Walton Had Experience With Inspector

Special Correspondence.

Bensfort, May 15.—Mr. John Riddell and Mr. Walter Fisher, formerly of this vicinity, but now of Peterborough, were in the neighborhood a few days ago interviewing fellow shareholders of a Peterborough milling Co. with the object of acquiring a consensus of opinion from them on the matter, and suggesting the advisability of meeting the demands of the company for working capital required for the operation of the mill. A meeting of all concerned is to be held in Peterborough on Tuesday, May 16, when prospects for the maintenance and disposal of property will be discussed and the matter finally decided by the board.

Mr. and Mrs. Wilson Dodd and family, of Elgin, Manitoba, are visiting with the former's father. Mr. Dodd has accumulated considerable wealth while farming in the west, and having sold out, is now renewing acquaintances here, before choosing for himself a future home.

The Adult Bible Class held on Wednesday of each week, is being well attended by our young people, and promises to be productive of much good, socially, as well as spiritually.

Miss Louise Waterman, who has been teaching at Trenton, has returned to her home here. Her health has been so impaired as to make it impossible for her to continue her duties.

Escapes from the fish inspector are quite numerous, but none are more worthy of mention than the experience of one of our Lakeview young men a few days ago. The inspector, in this case, chose the land as his battle ground, and our young hero, who is an expert oarsman, was compelled to put his lower limbs into action. He proved himself equal to the occasion, however, and the inspector, evidently thinking he had Tom Longboat or some other great Marathon runner to contend against, soon gave up the chase.

Mr. James Hall was the guest of Mr. Wm. King, of Gore's Landing, the other evening.

Mr. Russel Thompson is working at Mr. John Coward's, of Otonabee.

Mr. Kenneth Moncrief was renewing acquaintances at Mr. Walter Finnie's on Sunday evening.

Mr. Walter Finnie is preparing for building a large driving shed this summer.

Mr. Frank Buckham was the guest of Mr. Walter Fisher, of Peterborough, on Sunday.

Mr. Stanley Armstrong, of Springville, was the guest of Mr. James Wood, on Sunday.

Mr. and Miss Jewett, of Peterborough spent Sunday at Mr. John Fletcher's.

Mr. Geo. Nurse lost a valuable young horse last week.

THE KING'S HEALTH

Is Safeguarded by Physicians Who See Sovereign Every Day—Other Court Doctors

Though his Majesty happily enjoys the best of health, and is seldom or never in need of a physician's aid, nevertheless so important is the physical well-being of the monarch to the nation, that special precautions are taken to safeguard the King's health and, as far as it is humanly possible, to keep his Majesty free from the attack of any malady.

There are in all twenty-five physicians and surgeons attached to the Royal Household. Of these, however, four are appointed in Ireland and a like number in Scotland; these would, in the event of their services being required, only be called upon to attend the King when the Court was in Ireland or Scotland.

There are three Physicians-in-Ordinary (Sir Francis Laking, Sir James Reid, and Sir Douglas Powell) upon whom devolves the chief responsibility of looking after the King's health; one of the physicians sees the King every day.

The daily interview between the Sovereign and his medical adviser is, of course, a mere matter of form. It takes place after breakfast and generally only lasts a few minutes. The statement, however, that it has taken place is entered up in the diary in charge of the Physicians-in-Ordinary, by the attending physician and the simple fact recorded that "his Majesty continues in good health," the entry being signed by the physician who saw the King.

There is no physician in residence at Buckingham Palace, however, except when the Sovereign is indisposed; but when the King stays at Balmoral, or pays a visit to any of his subjects, or travels abroad, a physician is appointed to travel with the Sovereign, and is included among the members of the Royal suite.

A CORONATION DELEGATE

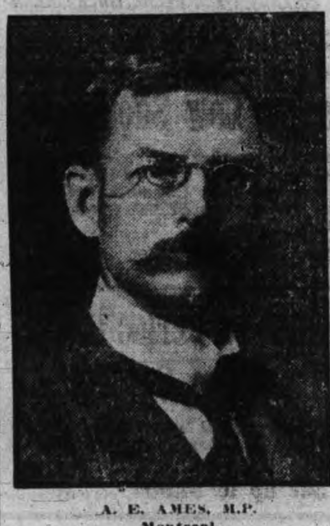

A. E. AMES, M.P.
Montreal

TO MEET IN SECRECY

Overseas Premiers to be Taken Into Government's Confidence

Mr. Harcourt, the Colonial Secretary, announced in the House of Commons during a debate concerning the Imperial Conference that the Government intended to take the Overseas Premiers into their confidence on all matters of International policy.

"We shall," he said, "withhold from them no information that they desire. We shall proffer to them all useful knowledge which may be of service to them in the great service they have to perform. But we shall do in absolute secrecy, and I must warn the House that we cannot be liable to be asked what information we have given and on what subjects.

"It has always been our intention to summon these Prime Ministers to a meeting or meetings of the Committee of Imperial Defence. Of that Committee the Prime Minister is president, and many Ministers, including myself, are members. There they will meet in secrecy and will be able to receive that information."

FOND OF FOOTBALL

King George Admires Rugby—His Majesty a Good Swimmer

Next to shooting and fishing, King George's warmest admiration is reserved by the Rugby code of football. Not long ago he expressed the opinion that Rugby was an ideal game for all ranks of the army and the navy, as it kept the men "fit," taught them to realize the virtues of self-discipline, and to withstand hard knocks. Then again, says "M.A.P.," his Majesty is a capital swimmer, and has actually saved life from drowning. This interesting event took place when, as a youth, he went round the world with his brother in the Bacchante. A bluejacket fel overboard, and King George went in after him and held him up until assistance arrived. In the "boom" period of cycling his Majesty was often seen a-wheel; while cricket, of course, he has constantly played, and continues to follow with the interest of a keen observer.

CHEAP IN THE PAST

Sightseers Could See Early Coronation Processions for a Penny

Those sightseers who cannot afford to pay twenty guineas or more a head for seats on the route of the Coronation procession must wish they had lived a few centuries back.

For at every Coronation the prices have gone steadily up. When Edward I. was crowned, the fee for a seat on the route of the procession was only a farthing. By Richard II.'s time it had risen to two cents. It was 25 cents when Elizabeth came to the throne; on the day of Charles II.'s Coronation, the price had risen to $2.50. One might have had a comfortable seat on William III.'s great day for $1.25, on George III.'s for $2.50. Thousands of seats are being booked just now for from $50 to $100. Even the most moneyed of sightseers must be glad he does not live later.

There are a number of mild smallpox cases around Grimsby.

This Old Gentlemen Cured of Rheumatism

By One Box of GIN PILLS

YARMOUTH, N.S.

"I have been bothered with Rheumatism for the past year and have taken a good many different kinds of medicine and found no relief for it.

One day a friend advised me to try GIN PILLS, and after taking one box of them, I felt like a new man. I thought I would write you a few lines to let you know how thankful I am for the relief they gave me, and would advise all sufferers from Rheumatism to try GIN PILLS."

WM. CONTY,

Don't bother with liniments and so called "blood purifiers". They won't help your kidneys—and Rheumatism is caused by weak, strained or irritated kidneys. The only possible way to cure Rheumatism, is to cure the kidneys. GIN PILLS will do this as nothing else will.

Take GIN PILLS NOW and be free from Rheumatism this winter. 50c. a box—6 for $2.50—and money promptly refunded if you are not satisfied.

Order from us if your dealer does not handle GIN PILLS. Sample box sent free on request. National Drug and Chemical Co., Dept. B., Toronto. 57

The original Gin Pills made by National Drug and Chemical Co. of Canada Limited, Toronto, are sold only in this box.

GRANDTRUNK RAILWAY SYSTEM

RAILWAY TIME TABLE.

	ARRIVE	DEPART
Lindsay, Orillia, Midland, Gravenhurst, North Bay, Stouffville and Toronto	11.40 a.m.	8.30 a.m.
	9.00 p.m.	5.35 p.m.
Port Hope, Toronto, London, Detroit, Chicago and west, Niagara Falls, Buffalo, Cobourg, Montreal and east	8.25 a.m.	11.45 a.m.
	5.30 p.m.	9.05 p.m.
Toronto, Lindsay, Stouville, Uxbridge and Markham	10.15 p.m.	7.10 a.m.
Lindsay Local	8.15 a.m.	9.10 p.m.
Hastings, Campbellford, Madoc, Belleville, Kingston, Montreal and east	8.10 a.m.	8.30 a.m.
	8.55 p.m.	1.40 p.m.
Lakefield	10.00 a.m.	8.35 a.m.
	5.15 p.m.	12.26 p.m.

CANADIAN PACIFIC RAILWAY.

GOING EAST—

11.28 a.m. for Norwood, Havelock, Ottawa, Montreal
7.47 p.m. for Indian River, Norwood, Havelock Tweed.
12.10 a.m., midnight, Ottawa, Montreal.
1.01 a.m., midnight, Ottawa, Montreal.

GOING WEST—

5.26 a.m., for Toronto, Hamilton, Brantford, New York Woodstock, London, Chatham, Detroit, Chicago, etc.
5.51 a.m. for North Toronto, West Toronto; connects with above train at West Toronto
7.42 a.m. for Cavanville, Burketon, Myrtle, Lindsay, Toronto.
4.38 p.m. for Toronto, Hamilton, Galt, Woodstock London, Chatham, Detroit, Chicago; also Fort William, Winnipeg and all points in Canadian Northwest.

FOR SALE

$1100 buys a 1½ storey Frame House, north west part of city, good cellar, parlour, dining room, kitchen, pantry, 3 bedrooms, electric lights and good well.

$1650 buys 1½ storey Frame House, central, good cellar, parlour, dining room, kitchen, pantry, 3 bedrooms, bathroom complete, lights.

$1900 buys 10 acre Park Lot, good garden land, 2 miles south of city, frame house, frame stables and outbuildings.

$10 per foot buys Building Lot 120x100, south and central.

$150 buys a Building Lot 30x97 just outside city limits. Terms:—$10.00 cash, $5.00 monthly.

J. T. O'Connell & Co.
136 HUNTER ST. OPEN EVENINGS

WE SELL Anything you want
WE BUY Anything you have to sell.
JAY'S Stores
388-392 AYLMER ST. PETERBORO'

RUTHERFORD GRIME
Motor Car Line

Time Table up to June 10th, 1911

Cars are open for use every hour to parties of from 7 to 14, $4.00 per hour. Parties going out of town $12.00 per half day or $24.00 per day. Any number up to 14, and within a radius of 20 miles from city — Over this distance, extra charge will be made. For one or two persons going out to nearby villages, special contracts will be made. Garage — No. 195 Simcoe St. Phone No. 841.

AUCTIONEER

James E. Cope
Auctioneer and Valuator
FARM and REAL ESTATE SALES
Executed with Promptness and Care.
OFFICE and RESIDENCE, 213 Stewart St.
At Munro House, Saturdays.

W. & A. KINGDON

Painters, Paper Hangers, Gilders Glass Embossers and General House and Church Decorators

All work guaranteed and executed with despatch. Our charges are moderate and we only use the best materials.

Estimates cheerfully furnished.

Address 762 Water St. Phone 1140

Robt. Fair & Co. Limited

The Holiday Less Than a Week Away

Before the Holiday there are a number of things to be bought to make enjoyment worth while. Dozens of things hardly thought of pop up in the last moments as being needed. The easy way and sure way is to cut out the following list of needfuls, check off the things you have ready and bring the list with you. Nothing can be forgotton or put off to the last moment. *You'll need*

The Kayser Patent Finger Tipped Gloves

The renowned patent finger-tipped Kid Glove is the most perfect and satisfactory glove on the market, and to demonstrate the faith the maker places in them a guarantee is placed in every pair of Gloves made with the patent tip, guaranteeing them not to cut through or wear out at the finger ends with reasonable wear. In case they do while the Glove is otherwise in good condition they then exchange for a new pair. We have these genuine "Kayser" Gloves in Black, White, Cream, Tan and Champagne.

Two Clasps 85c and $1.00, Elbow Lengths $1.00 and $1.25

What Lady Has Too Many Neck Pretties?

In hot weather, which demands almost daily changes. You may study the season's favorites from the stock on our Neckweat counters—NEW SAILOR COLLARS. TAILORED STOCK JABOTS, LACE COLLARS, WASH BELTS, LINES COLLAR BELTS.

Prices 25c, 35c, 50c, 75c and $1.00

Pretty Stockings for Low Shoes

Of course, Oxfords require nicer Stockings even than usual. There is nothing like a Silk Stocking, and when they come as low as $1.00 and $1.35 almost any woman can afford at least one pair "for best." Beautiful Open-work Stockings, others with drop stitch, and still others solid Lisle of the coolest weight. Colors to match almost any shade of gown.

Prices 15c, 25c, 35c, 50c and 75c

The Highest Standard of Perfection Crompton G/C a La Grace Corsets

The extremes in latest styles, greatest comfort and longest wearing qualities are combined. Our variety of styles is practically unlimited. You can be fitted at our Corset Department.

All Prices from 50c up to $4.00

A Notable Display of Handsome Silk Coats

While in store do not forget to visit the Silk Coat Department. Our collection of Coats, Tailor made, are notable for the variety of novel and extremely pretty designs it includes.

Prices from $10.00 up to $25.00

QUEEN OF ACTRESSES PRAISES PE-RU-NA.

Miss Julia Marlowe

"I am glad to write my endorsement of the great remedy, Peruna. I do so most heartily."—Julia Marlowe.

Any remedy that benefits digestion strengthens the nerves.

The nerve centers require nutrition. If the digestion is impaired, the nerve centers become anemic, and nervous debility is the result.

A SORRY JOKE

Woodstock Sentinel-Review.

It is charged against both the Dominion Government and the Ontario Government that there is a lack of zeal apparent in dealing with the Farmers' Bank failure. The Dominion Government, it is pointed out, denied a commission of enquiry, and the Ontario Government is charged with being afraid to probe too deep because of what may be revealed.

And so long as Dr. Beattie Nesbitt is allowed his liberty, and, especially, so long as no very serious effort is made to secure his return, people will continue to put their own construction on the facts as known. It seems impossible that in these days of telegraph and photograph, of steam and electricity, and of organized detective and police services, a man like Dr. Nesbitt could wholly disappear from the face of the earth if there was any earnest effort to drag him back into the light.

Most of the newspapers that pay any attention to the Doctor's disappearance treat it as a joke; but it is not the kind of joke that ought to be encouraged. There has been already too much "joking" of the same kind in this country. It is fully time that the practice of robbing the public, whether by the wrecking of banks or the actual stealing of public money, was regarded as the serious crime which it is. Failure to so regard it is bringing contempt on the law and disrespect for those who are entrusted with the enforcement of the law.

CENSUS OF STARS

Mr. F. W. Dyson, the Astronomer Royal, speaking recently on a Census of the Stars, said that great as was the value of the census of the stellar population, it would be of far greater value when additional details were given with it. To what questions could they reasonably expect answers were a census to be taken? They could ask in what part of the sky a star was situated. That could be clearly answered of every star that they could see or photograph. They might ask how bright a star was, and an accurate answer could be given of every bright star and an approximate one of all other sorts. In what direction was a star's proper movement? The proper motion of thousands of stars could be given. How fast was a star moving in miles per second towards or away from the sun? The number of stars in respect of which that question could be answered had been rapidly increasing in the last few years, and had reached some thousands. They could also ascertain whether a star was double or single. In 1885 it was calculated that there were 300,000 stars, down to a magnitude of 9 1-2. Now, more than a million for the whole sky had been definitely ascertained as regards their positions and magnitudes, and the number of stars approximately in the sky down to the 14th magnitude was 24 millions. The star with the largest proper motion was quite a faint one. It was discovered in 1897, and it moved 8.7 seconds a year. To make a complete circuit of the sky it would take 150000 years. In the constellation of Orion there were eight bright stars that moved less than one second in a century.

TRIED AT LAST WHEN OTHERS ALL FAILED

And Dodd's Kidney Pills Cured the Postmaster

F. Tippins had suffered for years and spent hundreds on doctors and medicines, but found the real cure at last.

Tippins, P.O., Que., May 16.—(Special.)—If Dodd's Kidney Pills have a more enthusiastic friend anywhere in Canada than Mr. F. Tippins, postmaster here, we would like to hear from him. And Mr. Tippins is always ready to tell why he praises the great Kidney Remedy.

"After recovering from an attack of Grippe," the postmaster says, "I took a pain in my back. I suffered for nearly three years and it kept growing worse all the time. I was attended by all the doctors around but got no relief, and I got so bad I had to keep to my bed. After spending about $200 on doctors and medicines I gave up all hope.

"One day I told my wife to go and get me a box of Dodd's Kidney Pills and that would be the last medicine I would try. After using about half the box I began to feel better, so I kept on taking them. When I had taken two boxes I was able to get up, and ten boxes cured me completely."

Dodd's Kidney Pills cure where all other medicines fail.

Montreal's new by-law for taxing frontage for local improvements deos not exempt church property.

W. J. BRYAN

Something About the Man Who Will be Here Thursday

Mr. Bryan is a man of splendid appearance, tall, massive and inclined to corpulency, perfectly erect and very light on his feet. His dark hair, just turning grey, grows long at the sides and back, and his fine brow and dark expressive eyes and large mouth and mobile lips mark him as a born orator. His voice is melodious and his enunciation perfectly distinct.

Though he has no seat in the Senate Congress, he is as busy in the lobbies of the rooms and corridors of the Capitol, as the hardest worked legislator. The position of this attractive man who entered politics by accident and stayed there by design, has a very peculiar interest.

It is expected that the Grand will be filled to-morrow night, to hear this wonderful man. We have been looking for him for a long time and such an opportunity as this does not come to Peterborough very often. Ladies are expected and will enjoy this lecture as much as the men.

MR. W. H. DENHAM DEFINES HIS POSITION

(Continued from page 1)

Mr. Duggan, nothing has been substantiated beyond the fact that he was instrumental in having Mr. Beck give an address before a number of citizens in Peterborough, and I look on his action in this matter as following out the instructions of the committee, who outlined his duties, one of which was that he was to obtain all information possible, regarding the advisability of purchasing or developing power for the municipality. In obtaining this information he simply did as any other efficient occupant of the Industrial Commissioner's office should have done in order to make good with the organization under whose employ he was. He was keen and zealous in the carrying on of this work, and if there is any blame attached to the fact that the information was made public, it must attach to the Board of Trade. I feel also that certain points in connection with this industrial commissionership are being overlooked, one of which is that Mr. Duggan was in the employ of the Board of Trade and under their control; secondly that the Board of Trade is an organization of citizens, and while not elective, they do to a great extent represent the citizenship of Peterborough and their actions have always been strictly in the interests of Peterborough, and it was not the intention in any way to detract from the dignity of the council, nor to do anything which would embarrass them, but being an organization for the purpose as stated above, I feel that they were strictly within their rights as citizens to obtain any information they liked on any subject, and that looking at the matter in a broadminded way, the council should not have felt ignored.

The fact that the Hydro-Electric report was published has not, in my opinion, prejudiced in any manner the interests of the city, inasmuch as the Hydro-Electric reports were open to inspection by the owners of the several powers mentioned therein, and in addition to this I am informed on good authority that the principal power mentioned, namely, the Otonabee Power Company, had previously obtained a report through Mr. C. H. Keefer, Ross & Holgate, and Mr. W. J. Francis, all of whom are of the highest standing as consulting engineers, and whose opinion will carry equal weight with the engineers working in the interests of the Hydro-Electric, therefore, the keeping secret of the contents of this report would not have aided the Council in any manner in their negotiations for these powers.

I took the matter up with His Worship Mayor Morrow the other day, endeavoring to satisfy myself what there was against Mr. Duggan, in addition to the publication of the Hydro-Electric report, and learned of several criticisms. As the matter now stands, Mr. Duggan tells me that he did not notify the people of Peterborough that the Hydro-Electric report would be read, secondly, that he did not insist on its publication, and thirdly, that the asking for the Hydro-Electric report by the City Council was a continuation of his line of work, in obtaining the information, as the only way in which he could obtain the services of the Hydro-Electric Commission was through an application by a municipality. I advised Mr. Morrow at the time I was in conference with him, that if certain criticisms which were made against Mr. Duggan, could be substantiated, that I would retire from his support, but until they were substantiated, that I felt that I had no reason to change my opinion, as to Mr. Duggan being an efficient and competent official, and well worth the support and confidence of the citizens of Peterborough. For this reason, I have continued to be active in recommending the reconsideration by the Council, feeling that their decision was made on the strength of information, which had been grossly exaggerated, and that a decision on those grounds was unfair to Mr. Duggan, was unfair to the Board of Trade, was unfair to the Merchants' Association, was unfair to the professional interests, was unfair to the Manufacturers' Association, and was unfair to those who had subscribed towards the support of the office for the past year, and also unfair to the ratepayers of Peterborough, who indirectly paid the $2,000 subscribed by the Council. I earnestly believe that on a reconsideration of the question in its full light, that the seeming discrepancies in statements will be cleared up, leaving nothing but the one point of the Hydro-Electric report being made public, and as regards this, I do not feel that the citizenship of Peterborough will find any great fault with the fact of the report having been published as stated above. The information read in this report was open to inspection by the owners of any of the properties, which the report affects, and therefore, the fact of its not being published would not have aided the Council in reaching any better terms with these owners.

Thanking you, Mr. Editor, I am
Yours truly,
W. H. DENHAM.

Peterborough, May 17, 1911.

IT IS A REAL PLEASURE

To us to hear the many kindly appreciative remarks which come to us daily from wearers of these modern glasses. They are certainly the finest produced in any country, and they recommend themselves by whomsoever used. We take a most thorough examination of the eyes and are most careful of the adjustment, so that in every particular they are made to suit the exact needs of each eye. In fact these glasses are useless unless the examiner has had sufficient experience in refracting and adapting.

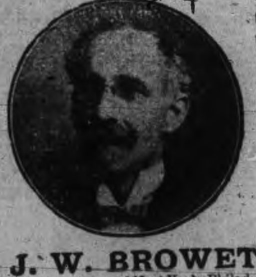

THE OPTICAL INSTITUTE
Market Building — Peterboro
Phones—Bell 1221, Machine 7

J. W. BROWETT, Optometrist. Graduate of the Optical Colleges of New York, Philadelphia, Chicago, Detroit, Toronto and Montreal.

PRESENTATION TO MRS. LANGFEDT

Pearl ane Tourmaline Necklets From Her Friends

On Thursday afternoon, May 11th, some friends called on Mrs. Langfeldt at St. Luke's Rectory, and quite informally presented her with a token of their respect and good-will.

Miss L. C. Revell read the address, which was as follows:

Dear Mrs. Langfeldt,—We have come this afternoon to represent a large number of your friends and well-wishers, who cannot all have the pleasure of being here. We wish to tell you how deeply we regret the fact that you are soon to leave us. And we all unite in the most hearty good wishes for your comfort and happiness in your new home. You have at all times most cordially received your friends, and treated them with rare kindness and hospitality. And to those who were not privileged to know you very well you have always been most courteous and considerate. We ask you to accept the gift which we bring, and can only tell you that it comes from the givers with heartfelt good wishes.

Mrs. Harry Hanwell then presented Mrs. Langfeldt with a case containing a beautiful pearl and tourmaline necklet.

Mrs. Langfeldt was so completely taken by surprise that she was unable to make any formal reply, but assured those present that she most heartily appreciated their kindness, and wished to extend her thanks to all the givers of her lovely necklet.

MARKS BROS. PUT ON GOOD SHOWS

In the presentation of "Brother Against Brother" at the Grand Opera House last night Marks Bros. pleased another large audience. Ernie Marks as Simon Lazarus provided the comedy, which was clean and laugh-producing at all times. The play for to-night, "His Mother's Vindication" is one of the strongest in the company's repertoire, and no doubt will be seen by a full house.

The specialties, which are bright and up-to-date, change at every performance. Something particularly good is promised for to-night. In the window of Merrill & Meredith will be exhibited to-morrow a number of articles worn by Jesse James, the famous bandit, chief of Missouri. They were presented by his brother, Frank James, to Mr. H. Webb Chamberlain, a member of the Marks Bros.' Co.

Mrs. Lidia Cross, 82, a Walkerville spiritualist, has married Thos. D. Nichols—her fourth husband.

"Tag Day" for Ottawa hospitals on Saturday realized $8,664, or about $3,000 less than last year's record.

57TH REGIMENT ORDERS FOR WEEK

Next Parade on Monday Instead of Tuesday

The 57th regiment had the usual weekly drill last night, but on account of the rain did not have the regular marchout.

As the 24th of May comes on Wednesday of next week, the weekly parade will be held on Monday instead of Tuesday, but the Tuesday drill will be resumed after May 24th.

Headquarters,
Peterborough,
May 16th, 1911.

Orders by the officer commanding 57th Regiment, Peterborough Rangers;

No. 1. The following extract from Militia Orders is promulgated for the information of the regiment;

M. O. No. 206, dated 29th April, 1911; "The following certificate is granted Col.-Sergt. W. Levell, 57th Regiment, sergeant's certificate.

No. 2. Detail of duty for the week ending May 23rd, 1911. Captain for the week, Captain Langford, next for duty, Capt. Higgins. Subaltern for the week, Lieut. Kelly, next for duty, Lieut. Lech.

No. 3. The regiment will parade at the Armories for drill at 8 p.m. on Monday, 22nd May, instead of Tuesday. The Tuesday parade will be resumed as usual the week following.

No. 4. Leave of absence from parade is hereby granted to Major Bennett, Capt. McPherson, Lieut. (Dr.) Cameron and Lieut. R. Cameron.

D. WALKER, Captain,
Adjutant.

SHOOTING

The regular shoot of the Peterborough Gun Club will be held to-morrow evening at 6.30 o'clock. Ammunition on the grounds.

FOOTBALL

The C.G.E. team will run a 'bus to Lakefield Saturday for the Midland League game, which will be played in the evening. The champions are billed to play in Bethany May 24th, and will make the trip in 'buses.

Gordon Campbell, a Brantford boy had an arm badly crushed by a road roller.

Ceciile Desmart, a child, was fatally injured by a wagon at Montreal. The driver whipped his horse and got away.

LUMBER

And builders' materials of all kinds—Shingles, Scantlings, Joist and Bill Stuff—Mouldings, Casings and Base and all kinds of finish. Boxes and Box Shooks.

ALF. McDONALD ESTATE
Point St. Charles Mills

Young Men Who Want a Snappy Suit

Something especially good for the money, should see the range of

H. LeBrun & Co.'s SPECIALLY MADE SUITINGS

We are selling to the careful dresser. In LeBrun & Co.'s Clothes you get the very best tailoring, style, quality and fit.

Electric shades, olives, greens, tints, gray, coronation blues, mixtures, tweeds, cheviots and worsteds.

Prices $5 to $25

H. LeBrun & Co., The Style Store for Men and Boys

NEWS NOTES FROM NORWOOD

Special Correspondence.

Norwood, May 16.—Mr. R. J. Stuart, of Toronto, was a guest of Mr. and Mrs. Ira Cumming last week.

Mr. and Mrs. Herb. Stuart and little daughter, of Lakefield, were the guests of Mrs. P. W. Reynolds for a few days last week.

Mr. and Mrs. Mills and children, Lyle, Flora and Gordon, of Campbellford, spent Sunday in town, the guests of Mr. and Mrs. George E. Mills.

Mr. Fred Wright left last week for Winnipeg.

Misses Lillian Wright and Gladys Brewster, of Havelock, visited Miss Shirley Morrison last week.

Mr. Walter Girven left on Tuesday for Smith Falls, where he is opening up a jewelry and optical store.

Miss Pearl Brown, of Havelock, was the guest of Miss Mabel Laing on Saturday.

Mr. and Mrs. Nelson Beavis, of Hastings, were in town on Saturday.

Messrs. Harry Beavis and S. Hunter, of Lakefield, visited Mr. and Mrs. E. J. Laing on Sunday.

A number of the members of the W.M.S. intend going to the district convention, which will be held in Warkworth on Wednesday, May 17th.

Mr. W. J. Puffer, of Wiarton, was in town for a few days last week.

A number from Peterborough and Havelock attended the Masonic banquet held in the beautiful new lodge rooms on Friday evening.

Mr. and Mrs. Ed. Kelsey and Miss Cole, of Havelock, were in town on Sunday.

Dr. Kindred and Mr. A. Orminston, of Havelock, were in town on Friday.

Sad, sad indeed, and heart-rending was the spectacle participated in and witnessed by hundreds of sympathizing friends on Sunday afternoon last, when the last mortal remains of Mr. and Mrs. Frank McMillan, the victims of the terrible accident of Friday last, were laid to rest in the family plot in the Norwood cemetery. It would appear that nearly every family for miles around were present to show by their presence and kind words the sympathy felt for the bereaved friends. At two o'clock p.m. the Rev. Mr. Cree, of the Presbyterian church, where Mr. and Mrs. McMillan faithfully attended to the means of grace, and showed by precept and example that they had chosen the better part, commenced a very touching and impressive service. Mr. Cree referred in feeling words to the faithfulness and devotion of the departed members of his flock. The service was brought to a close by prayer, led by the Rev. Wm. Peer, in which he invoked God's blessing on the bereaved ones and especially on the two little orphans. The bodies were placed in two hearses, which side by side slowly bore them to the city of the dead. The procession on foot was perhaps the largest in the history of Norwood, which was followed by a large number of horses and buggies.

The funeral took place from the residence of Mr. Wm. Grattan, brother-in-law to Mr. McMillan.

HAVELOCK HAPPENINGS

Havelock, May 17—The town has bought a cement mixer, and is going to start laying the cement sidewalks next week

Mr. Sheldon of Boston was in town last week, agent of Swift & Company.

The C.P.R. officials were in town on Tuesday re-arranging the C.P.R. station and looking after other necessary things.

Mrs. Dunlop, who has been residing in town for some past time, has moved to her new home in Deseronto.

Mr. Harrison Wing of town has moved to his new home on Oak Street.

We are very sorry to hear of Mrs. West. Hart's illness and hope she will soon recover.

Mrs. Ed. Oldrey and daughter, Mabel, are visiting friends in Parry Harbour.

Miss Ada Holcombe was in Peterboro on Monday.

Mr. Walter Post of Campbellford was in town last week, the guest of Mr. Dobson.

Mrs. Holcombe and Mrs. Kelsey are attending the Methodist convention in Warkworth.

A social was held in the lodge room on Monday night last, under the auspices of the Rebekah Lodge. They had a program and after served lunch.

Mr. Sawyer was in Peterboro on Sunday last.

There were two of the stores closed on Tuesday, marking down goods for a sale which is to take place next week.

Mrs. Thos. Smith and son, Archie, were in Marmora on Sunday.

Miss McWilliams and Mrs. Clark, spent Sunday at their home in Marmora.

Mr. Hardy of town passed away on Thursday last after a lingering illness. His funeral took place on Saturday afternoon at 2 o'clock, to the Maple Grove cemetery.

Mrs. Clapp of Michigan is in town attending the funeral of her father.

Miss Choate of Peterboro was in town on Friday last.

Mr. and Mrs. Carmen Holcombe were in town, the guests of Mrs. Chas. Roberts.

Mrs. Garney Barlow has been laid up with a sore foot from playing football but is on recovery now.

Miss Katherine Falkner was at Round Lake on Sunday, the guest of Miss Marion Wannamaker.

PROBABILITIES: Southwesterly winds, fair to-day and on Friday.

THE DAILY REVIEW

REVIEW WANT ADS
BRING RESULTS
One Cent a Word

VOL. LXII., No. 116. PETERBOROUGH, ONT., CANADA, THURSDAY, MAY 18, 1911 TEN CENTS PER WEEK.

COST OF PULPWOOD IN CANADA ONLY HALF OF THE U.S. PRICE

United States Tariff Board Reports to Senate.

American Mills Would Suffer by Passage of Reciprocity Pact.

Washington, May 18.—President Taft yesterday sent to the Senate the tariff board's full report of its investigation of the pulp and news print paper industry in the United States and Canada.

Summarized briefly, the report says that a ton of news print paper is made in Canada for $5.35 less than it is made in the United States. The average Canadian cost is given at $27.53, and the average cost in the United States at $32.88. The duty upon a ton of news print paper under the present tariff is $3.75.

Several factors entering into the increased cost of manufacture in the United States are taken up exhaustively in the report. The principal increases are said to be due to the fact that a ton of pulpwood costs nearly twice as much in the United States as it does in Canada, and that many of the American mills have much older and much less efficient equipment than the Canadian mills, which is said to be responsible for a large increased manufacturing cost.

The total average cost of a ton of ground wood pulp in bulk at a mill in the United States is $14.50; in Canada it is $9.56.

The total cost of a ton of sulphite fibre in the United States is $31.39; in Canada it is $26.47. The total materials entering into the manufacture of a news print paper in Canada are shown as $16.89 and in the United States as $22.74. The labor cost of a ton of paper in the United States is shown to be $3.27, and in Canada $3.19. All other allowances for manufacturing costs in the United States are $6.87, and in Canada $7.45. Labor costs in all the items concerned run very closely alike.

One feature of the report shows that the cost of manufacturing news print paper in the United States varies widely. The lowest cost recorded is $24.50 a ton; the highest is $43. From this the tariff board strikes an average of $32.88.

At the Canadian mills the lowest price recorded for producing a ton of newsprint is $24.97, and the highest is $30.18. Average, $27.53.

In accounting for the increased cost of the pulpwood, it is shown at an American mill the average cost for a ton of wood for ground wood pulp is $10.23; in Canada, $5.70. The average cost of the ground wood pulp entering into a ton of newsprint paper in the United States is given at $13.27; Canadian value, $8.49. The average cost of the sulphite fibre in a ton of paper at a mill in the United States is given at $8.63; Canadian valuation, $7.41; manufacturing labor in the United States, $3.75, in Canada, $3.19.

To the question of how far American mills are on an equal basis for competition with the Canadian mills in the matter of equipment, the reports present the answer that the total average of equipment and efficiency is slightly better for Canada than for the U. S.

It is declared that in 44 per cent. of the American mills investigated, a condition exists as to machinery and equipment, which would force them, if obliged to meet really extensive competition from Canada, greatly to curtail other expenses, greatly increase their investment for equipment, or shift to making other kinds of paper.

In treating upon the subject of labor efficiency in Canada, the report says:

"It would seem then that with modern mills, American machinery, American trained managers and superintendents and American skilled operatives, together with lower rates of wages for unskilled men, the Canadian manufacturing labor costs per unit of production in the modern and well equipped mills of Canada would be considerably lower in the U. S.

Tables show, however, that the Canadian labor cost per ton of news print paper is only slightly lower on the average. The 41.5 per cent. of the tonnage reported in the U. S. carries a manufacturing labor cost of less than $3 per ton, while 54.7 per cent. in Canada falls under $3. The total average for the U. S. is $3.27, as against $3.19 in Canada, notwithstanding Canada's advantage in equipment. This indicates that there is greater efficiency and experience in the first-class mills of the U. S.

DOCTOR GAVE QUART OF BLOOD

And Life of Mother of Nine Children is Saved.

New York, May 18.—Weak from repeated internal hemorrhages, Mrs. Sarah Wynn's life has just been saved by Dr. Arthur J. Savage, who allowed a quart of his virile young blood to be pumped into her veins. Dr. Savage, who is a Rhodes' scholarship graduate of Oxford, is a son of the dean of McGill University, Montreal, and was captain of their famous football team four years ago. He is now interne at the Volunteer Hospital here, and a fellow-physician declares that his sacrifice of blood has never been equalled in New York. Dr. Savage declares the matter is nothing to talk about, for he says: "The woman had a husband and nine little kids waiting at home for her. I haven't got a soul that depends on us. It was little enough to do for her."

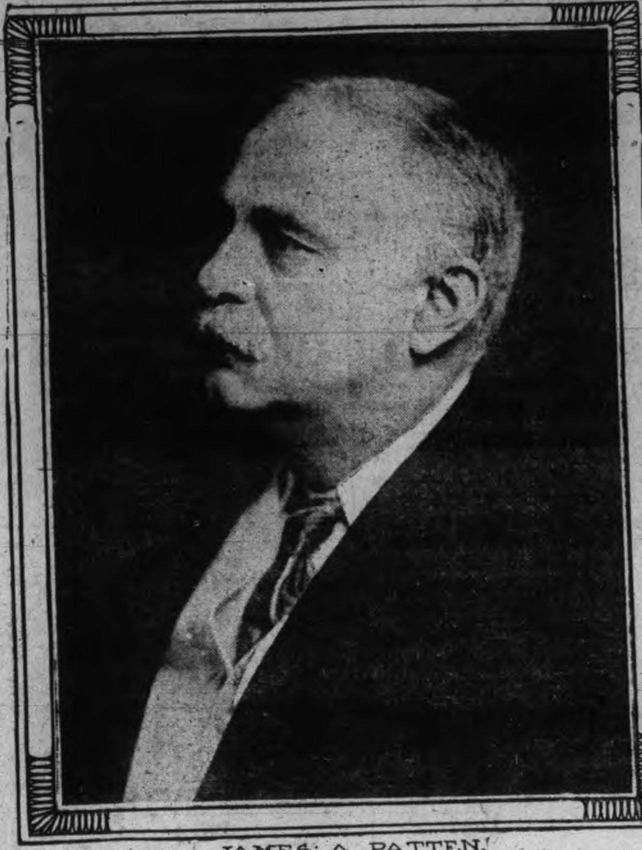

JAMES A. PATTEN. PHOTO BY HALLEN.

Who has given $2,000,000 to Y.M.C.A's Patten is the wheat king, who has recently retired from the Chicago pit with a big fortune.

WILLIAM JENNINGS BRYAN SAYS THE NEW PEACE PACT CLOSES THE DOOR TO WAR

Famous American Addresses Large Gathering of Representative Citizens at the Y. M. C. A. Luncheon — Deals With Work of the Y. M. C. A. — Satisfactory Terms in Arbitration Treaty.

The noon luncheon to William Jennings Bryan at the Y.M.C.A. was attended by one hundred of the prominent business men and leading citizens of Peterborough, and those who were present were privileged in hearing the finest exemplification of the aims and objects, the benefits and advantages of Y.M.C.A. work ever heard in Peterborough. Col. Bryan is a wonderfully smooth and magnetic speaker, driving home his ideas with trip-hammer force by means of striking illustrations and epigram.

He was introduced at the table by J. J. Turner, jr., president of the Y.M.C.A., who spoke briefly of the efforts of the associations in London, Brantford and Toronto, where campaigns to raise funds had resulted most successfully. Mr. Turner said that he hoped the Peterborough association would be able to share in the prosperity that had befallen its sister associations in other cities.

The luncheon was splendidly served. The ladies who waited on the tables and performed their duties so admirably were: Mrs. B. Shortly, Mrs. Fiske, Mrs. Pogue, Miss B. Logan, Miss L. Logan, Miss May Lees, Miss H. Dobbin, Miss Dorothy Dobbin, Miss Laing, Miss M. Scott and Miss M. Eastwood.

Col. Bryan in opening his address, referred to the inception of the idea of making a trip through Canada as the guest of the Y.M.C.A.'s of the various cities. He said he adopted it in the United States in several states, although it was suggested by a Canadian and first carried out in Western Canada. This trip gave him the best of opportunity to meet the strong, representative Christian men of the community, the men who were the moving spirits of every community. He had been enabled to arrive at a complete understanding of the forces at work for the elevation and progress of life, and he was glad at this time particularly to be making a trip through Canada when there was more manifestation of friendship between the two countries than ordinarily. The time was nearly coming when the centenary of peace between the two countries would be celebrated, and Col. Bryan knew of no better emphasis of the good will that exists, than a statement made by the Canadian premier, when the latter said that he knew of a grander conception than one nation covering a whole continent, and that was two nations side by side, without guns on the borders, living in peace and harmony, rivals in nothing but commerce and good-will.

THE ARBITRATION TREATY.

Referring to the arbitration treaty the full text of which he had read only this morning, Col. Bryan remarked that this was an epoch making treaty. "I wish to take this opportunity," said he, "to express my great gratification at the terms of the treaty as set forth. I was anxious not to be disappointed in them. I saw what purported to be the text of the treaty some ten days ago, but I was disappointed because in it there were certain exceptions that reduced the benefits of the treaty to a minimum. In this latest text there is nothing to criticise. It includes provisions that everything must be arbitrated. To my mind, what is of the most importance, it closes the door to sudden hostilities, to a declaration of war in a fit of passion. It provides that all the questions that cannot be settled by negotiation, all the other questions shall be submitted for examination. This practically closes the door to war, because examination takes time, for questions of fact have to be separated from so-called questions of honor, and examination will show questions of honor to be mostly questions of fact. If provision is made whereby we have time to consider war is at an end."

Col. Bryan said that the United States stood ready to negotiate the same treaty with France, and he supposed with all of the civilized countries of the world. The fact that Great Britain and the United States had reached a basis of agreement whereby war possibly and probably would be averted forever, would be a model for the other nations. This was an opportune time for a visit to Canada, and he was glad to be here that the good will might receive an additional impulse to spread over a larger area.

Continued on page 3.

PROTECTION IN THE THEATORIUMS

Montreal Chief of Police in the Fire Question

Montreal, May 18.—Chief Tremblay appeared before the Board of Control yesterday and deposited his report upon the inspections the fire captains have made of all the apartment houses in the city and moving picture shows.

In regard to the apartment houses, the chief states that "in nine cases out of ten the houses are not provided with proper or sufficient protective apparatus against fire, and in many instances there are no fire escapes at all."

The reports show need for improved fire protection in many of the moving picture shows in the city.

People's Railway Progressing.

Toronto, May 18.—It is reported that the People's Railway, on which construction work has been done from Guelph to Berlin, will extend from Toronto to Detroit. A contract was signed at Toronto yesterday between a Mr. Van Norman, representing Michigan capitalists, and the company.

This railway was originally incorporated under a provincial charter, but was recently granted federal incorporation, and will use Hydro-Electric power. It is expected that the line will be in operation in five years.

TO ADJOURN ON FRIDAY

Finance Minister Makes Announcement in the House.

C.N.R. Bond Guarantee Bill Passes the Commons.

Ottawa, May 18.—The question of the terminals in Montreal and the proposed interchange of traffic with the I.C.R. was a fruitful subject of debate in the House yesterday, when the C.N.R. guarantee bill was under discussion in committee.

Mr. Fielding announced last night that the House would adjourn on Friday. He intimated the program of business that the Government would endeavor to have passed before adjournment. It was as follows: Amendment of the Railway Act, the Banking Act bill, the Quebec Savings Bank bill, the forest reserve bill, the Grain Act, the water carriage bill, the Quebec battlefields bill, the resolution regarding the Japanese treaty, and the Collingwood Shipbuilding Co. bill. Besides that he said there was the question of supplying, in addition to several items which the Government desired to have passed for the whole year, and a vote on account for such a sum as would make five-twelfths of the estimates of the year would be asked for. He said he realized that to permit adjournment on Friday such legislation as proved to be contentious would have to be withdrawn, and promised that this would be done.

The leader of the Opposition said the Government could terminate its agreement with the Grand Trunk for the interchange of traffic at any time, but was bound by a ninety years' lease to use the G.T.R. terminals. He declared that the present terminals of the I.C.R. were unworthy of a road which covered sixteen or seventeen hundred miles of territory.

Mr. Graham said he was cognizant of the difficulties of the problem. However, the agreement with the G.T.R. might not be annulled unless it would be in the interest of the country to do so, if at the same time the Government were released from its terminal obligation to the Grand Trunk.

Mr. Graham stated that the route of the railway had been approved from Montreal to North Bay by the Railway Department, but not by the Railway Commission. From Sudbury to Port Arthur the route had been approved by both.

F. D. Monk protested against putting this bill through before adjournment, describing it as a public scandal. He asked if the City of Montreal would have anything to say regarding the terminals.

The procedure, Mr. Graham replied, was for the city and the agreement on the site, and the agreement to be approved by the Railway Board.

Guss Porter insisted that there should be some check on the C.N.R., to see that the railway was not built out of the proceeds of the Government guaranteed bonds.

Mr. Graham contended that no engineer who knew the country would think the road could be built for $35,000 per mile.

Mr. Borden said that might be so, but they ought to have an engineer report upon it.

Mr. Porter declared that the owners' of the C.N.R. had grown wealthy in building their railways out of the bond issues, at least this was the opinion of the country.

F. R. Lalor said the whole thing had the appearance of an enormous election fund being got ready for a general election in the fall.

Guss Porter asked how the Minister knew that the road would cost $50,000 per mile, when the Minister could not state definitely where it would be located.

Mr. Graham said that a large portion of the line had already been approved by the Board of Railway Commissioners. As to the other part it was known approximately where it would run and the nature of the country to be traversed was known.

Mr. Middleboro said there was nothing in the bill to bind the company to carry out its agreement to enter into a traffic arrangement with the I.C.R.

Mr. Graham thought that if the company repudiated its agreement there would be redress in the courts.

Major Sharpe then protested because the guarantee had not been fixed at a certain percentage of the cost of construction.

The Minister said this system had not been altogether satisfactory in the case of the G.T.P. He believed it to be in the interest of the country to name a stated amount.

Mr. Borden said that was a good argument, when reasonable evidence as to the cost of the line is produced, and the Minister replied that he had acted on the advice of the engineers of his Department, although they had not written a formal report.

An amendment was inserted providing that the length of the line guaranteed must not exceed 1,050 miles.

That the terms of the new trade treaty between Great Britain and Japan are not suitable to Canadian conditions and circumstances is the chief reason why Canada declined to adhere to the treaty, is made clear in a return tabled in the Commons last night, setting forth the reasons why Canada proposes to continue the existing treaty with Japan in effect for a couple of years, in order that Canada may have an opportunity to make a treaty of her own with the mikado's kingdom.

Killed by a Train.

Montreal, May 18.—Struck by a G.T.R. train at Valois, near Lachine, yesterday morning, Mr. Harry Hobman, aged 30, was almost instantly killed. He lived in Valois, and was on his way to take a train for the city.

OBJECTED TO AN ENGLISH SIGN

French Villagers Erected One in Native Language.

Montreal, May 18.—The following despatch to La Presse yesterday from Vercheres says: A demonstration unique in its kind in the history of that village has just been held. The postoffice was indicated by a notice bearing the English sign "Postoffice." Our population, wholly French-Canadian, decided to protest against this state of affairs. The pupils of the college and the schools formed in procession before the church and, headed by a banner, assembled in front of the postoffice, under the direction of Brother Regis, singing patriotic songs. A board bearing in gilt engraved letters the words "Bureau de post" was carried by a number of the procession. Father Dulude, the vicar, and the brothers of the Christian schools, also took part in the demonstration.

At the postoffice the whole parish had assembled. Father Baillarger, curate of the parish, welcomed the processionists and delivered a stirring speech in favor of the French language. The French signboard was then placed in front of the postoffice amidst the acclamation of the crowd.

SUFFRAGISTS IN A NEW ROLE

Ask for Commutation of Death Sentence on Woman.

Toronto, May 18.—A letter from the Toronto Suffrage Association has been sent the Hon. A. B. Aylesworth, Minister of Justice, at Ottawa, earnestly pleading for a speedy commutation of the death sentence passed upon Angelina Napolitano, "since every additional hour spent by her in the condition of terror anticipating her execution on August the 9th, cannot but re-act in a deleterious manner upon her unborn innocent child."

They further held "that the woman's condition at the time at which she committed the crime, aggravated the sense of provocation received."

The association hope that all societies and individuals throughout the country, who feel that unfortunate foreign woman should not suffer the extreme penalty of the law, in some way make their desire known to the Minister of Justice as soon as possible.

HAMILTON MAN GETS A FORTUNE

In Return for Kindness to His Aged Aunt.

Hamilton, May 18.—Peter McKenna, a teamster, with a wife and three children has just been left a fortune of $75,000 by Miss Elizabeth McCarrow of Toronto, an aunt whom he befriended in her old age.

The money is in Toronto real estate, and the will is to be probated tomorrow. McKenna received $35,000, and the balance is to be divided among the three children when they become of age.

Trepanier Will Hang.

Three Rivers, Que., May 18.—Hormidas Trepanier, found guilty on Saturday last of the murder of Maurice Plouffe in March last, was yesterday sentenced to be hanged on July 21. Trepanier did not evince any sign of emotion on hearing his sentence. The court-room was packed to the doors. It is said the defence will move for a new trial.

Steamer Simcoe Released.

Tobermoray, May 18.—The steamer Charleton and Lambton succeeded yesterday morning in releasing the Government steamer Simcoe, which ran ashore on Lonely Island Monday night during a heavy fog. The Simcoe is apparently not damaged much, and will proceed to Parry Sound unassisted.

SAVED YOUTH; NOW IN HOSPITAL

Plucky Work of Frank Weeks at St. Catharines.

Special to the Review.

St. Catharines, May 18. — Frank Weeks is in the hospital here suffering with serious injuries which were sustained when he saved the young son of Mayor McCordick from being hit by a falling tree. The tree missed the boy, but struck Weeks, who was working for the lad's grandfather.

AVIATOR AND COMPANION DEAD

Petrol Tank Burst at a Height of Two Hundred Feet.

Special to the Review.

Rheims, France, May 18.—By the bursting of the petrol tank in his aeroplane, at a distance of two hundred feet in the air, Pierre Marie was dashed to the ground and instantly killed at the Bethany aviation field to-day. His companion, Captain Dupaiit, was pinned under the wreckage and burned to death.

ADVERTISE IN THE REVIEW.

FRANCE IS INCLUDED IN THE ARBITRATION AGREEMENT

J. J. TURNER, JR., Who presided at the Bryan luncheon to-day.

BODY LIFELESS YET CHILD LIVES

Strange Case Before Physicians in New Jersey Home.

New York, May 18.—Physicians are mystified by the case of Ella Campbell, sixteen months old, who is a patient in the Florence Crittenton Home, in Paterson, N.J. The child is suffering from an ailment resembling tuberculosis, but the attending physician, says no one has been able to really diagnose the illness. Last Wednesday mortification set in and the child's body is now in the condition of one dead several days. It has been necessary to isolate her. Although her body is lifeless and immovable, the child is conscious and recognizes those about her.

In the Navy.

Halifax, May 18.—H.M.C.S. Niobe has returned from a week's cruise to the Bay of Fundy. The cruiser will leave at the end of the month for the St. Lawrence, after gun-firing exercises off the mouth of Halifax harbor. H.M.S. Brilliant left Tuesday for St. John's, Nfld., on fisheries service. At the close of the season she will proceed to England to pay off. Eighty of the Brilliant's crew were down with fever during her winter cruise in West India waters.

WANTS A VOTE ON RECIPROCITY

Missouri Senator is Weary of Prolonged Hearings.

Washington, D.C., May 18.—Senator Stone of Missouri announced yesterday to the Senate Finance Committee, at the hearing on the reciprocity and free list bills, that he would soon press for a vote on reciprocity. He said he did not propose to let the hearings drag along indefinitely.

Hotel Burned.

London, May 18.—Fire of unknown origin totally destroyed Hiram Strain's hotel at Hyde Park yesterday afternoon. A frame house, the property of William Rantledge, and a barn were also consumed. The damage is estimated at $5,500; partially covered by insurance.

LOWEST NUMBER OF A CENTURY

Only 774,358 Births in France Last Year.

Special to the Review.

Paris, France, May 18.—The number of births in France for the year 1910, just made public, was seven hundred and seventy-four thousand three hundred and fifty-eight. This is the lowest mark of a century.

DEAD AT AGE OF NINETY-NINE

Fort Erie Woman's Father Served in the Revolution.

Special to the Review.

Fort Erie, May 18.—Mrs. James Stanton is dead here at the age of ninety-nine years. Her father was a soldier in the American army during the revolution and was taken prisoner in Canada.

DOUBLE TRAGEDY AT LONDON

Cigarmaker Shoots His Wife and Then Himself

London, Ont., May 18.—Nathaniel Self, a local cigar maker, shot his wife three times this morning, and then fired two bullets into his own head. Both will die. Self was recently paroled from the penitentiary, where he was serving a five-year term for bigamy.

War Secretary Knox Springs a Surprise on Submitting Draft of Treaty.

Washington, May 18.—The principle of arbitration of practically all disputes between nations, including even questions of vital interest and national honor, assumed vitality yesterday when Secretary of State Knox submitted to the British and French ambassadors at Washington the draft of a convention to serve as a basis of negotiations. The fact that this world movement would be inaugurated with France as well as Great Britain came as a great surprise, as it was generally understood that only the U. S. and England were concerned in the initial steps.

When President Taft enunciated the doctrine of comprehensive arbitration, he received a quick response from Ambassadors Bryce and Jusserand that Great Britain and France were willing to begin negotiations with this country for the peaceful settlement of practically all differences that may arise.

Secretary Knox has evolved a document, which has received the approval of the President and other members of his Cabinet, providing that all differences which are internationally justifiable shall be submitted to arbitration. It expands the scope of the existing arbitration treaties by eliminating the exceptions referring to "questions of vital interest and national honor." This elimination is the real accomplishment of the proposed treaty. The exceptions mentioned are found in the arbitration treaties the world over, and have constituted the chief obstacle to the application of the

SECRETARY KNOX.

arbitration principle, for it is hard to conceive of a problem which in its essence cannot be regarded as having a controlling bearing upon "national honor" or "vital interest."

Recognizing that there may be questions of policy and other matters likely to force nations to the brink of war, but which no people would be willing to arbitrate, the tentative draft of the treaty provides that differences that either party consider within this category shall be referred to a commission of enquiry empowered to make recommendations for their settlement. In this connection the treaty will take another advanced step by binding the disputants to arbitration in case the commission of enquiry declares that the controversy shall be arbitrated.

Arbitration in all cases will be a last resort. After the two countries have concluded that it is impossible to settle a dispute through diplomatic interchange, the question will be submitted to a commission of inquiry, charged with the duty of suggesting a way to avoid arbitration if possible.

The United State Senate will not be asked to relinquish its right to pass upon the question of arbitrating each dispute. All agreements to arbitrate will be entered into with "the advice and consent of the Senate," as under existing conventions.

The submission of the drafts to Great Britain and France marks the actual beginning of negotiations. The foreign offices of the two countries will now make an exhaustive examination of the American proposition with a view to suggesting modifications or additions. It is the desire of the administration to complete the negotiations if possible for time for submission to the Senate before adjournment of the present session of Congress.

The vast importance of the proposed treaty has been the subject of discussion in diplomatic circles ever since the idea was suggested. Now that this Government's proposal has been reduced to concrete form, the state department assumes a receptive role, willing to enter into negotiation on the same basis with all countries, signifying a desire to do so. It has been rumored recently that Japan was anxious to join in the negotiations, but so far no formal discussion of the subject between the two countries has occurred.

Circus Camel Attacks Boy.

St. Catharines, May 18.—Tuesday night a small boy was standing watching the camels in the menagerie of Rowe's Circus, before the performance in "the big tent" commenced, when one of the camels seized the lad's shoulder in his teeth and, lifting him, hung on to the boy, who was screaming with terror, until literally forced by the keeper to let go.

The youngster had got too near the camel's hay. His clothing protected him from serious injury.

Catarrhal Deafness

Successfully Treated By

Catarrhozone

Deafness is not so common as blindness, yet thousands are more or less afflicted by it, and their comfort seriously interfered with.

Catarrhal deafness manifests itself but slowly, yet it must be acknowledged that the great majority of those who become totally deaf might have averted this unfortunate condition if they had treated the catarrhal inflammation at its beginning.

The only remedy that can be safely employed for all forms of catarrhal deafness is Catarrhozone. You simply charge the air you breathe with this healing, soothing agent, and by forcing it gently through the ears destroy the germ life which keeps up the inflammation, and at the same time by the soothing, healing action it heals the inflamed surfaces of the middle ear.

CATARRHOZONE, to those who are just a little deaf, and are growing increasingly deaf, is an agent capable of affording the utmost satisfaction, and its use is attended without danger, and as the treatment can be carried on at home no person threatened with the affliction of deafness should postpone one moment in beginning its use.

From every part of the Dominion glowing accounts of the beneficial action it exerts upon catarrhal conditions of the middle ear have been sent in, and you will be resorting to the only method of cure, and the simplest method too, if you try Catarrhozone. Dealers everywhere sell it, 25c, 50c, and $1.00. By mail from The Catarrhozone Co., Buffalo, N. Y., and Kingston, Ont.

The Daily Review

THURSDAY, MAY 18, 1911.

DIFFERENT IDEAS

Here is a case where English and American sentiment and practice are opposed, and where the English have all the best of it. There is a National City Planning Conference now sitting, at Philadelphia, at which two of the chief United States delegates declared that alleys are unnecessary pest spots, that yards are a waste of space and are used only for the accumulation of rubbish, that passageways between houses are generally filled with broken baby carriages, tin cans and torn umbrellas, and that, therefore, all houses in the districts inhabited by working people ought to be built in solid blocks, as yards are of no avail as gardens, for when a man gets home from work he does not care to labor, but wants to rest, says the Montreal Witness. The English delegates, on the other hand, contended that each house ought to be separate, and have a yard in the rear at least fifteen feet long. If given space for gardens, the English delegates were quite sure that working people would cultivate them. The difference in this case is not one of judgment, but one of fact. The working people in England do cultivate their gardens. Cottage gardens are the chief pride and glory of the English countryside. There is scarcely a cottage in the country without its front garden of roses, stocks, asters, sweet peas, geraniums, sun-flowers, holyhocks, five-o'clocks, pansies, and other flowers, all in their season, and a long back garden, where potatoes, cabbages, artichokes, vegetable marrows, carrots, parsnips, peas, beans, and what not are cultivated for home consumption, and there are almost certainly currant and gooseberry and raspberry bushes, and perhaps a few apple or plum or pear trees. Passing through London where the yards of the working people are exposed to the view of passengers by rail, one sees flowers constantly. Talk about the working men not caring to labor in their gardens after working hours! Why, they cannot resist it, and it is a charming sight to see them with shovel or trowel or pruning-knife, or watering-pot in their gardens in the cool of the evening, enjoying themselves in the midst of their families, all of whom, to the youngest, love their gardens and delight to help father in weeding and watering, or hunting for snails and slugs and caterpillars, and such like.

Wherever English people go they carry that love of gardening, and if a plot is cultivated in a mixed-population district, where all other plots are arid, or if a window is seen filled with flowering plants where all others are bare, it is overwhelming odds that an English family is present. The charge made by the United States delegates is, however, too true of United States towns and cities in general, where the back yards of even well-to-do people are very slovenly.

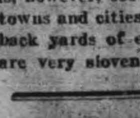

Wood's Phosphodine. The Great English Remedy. Tones and invigorates the whole nervous system, makes new Blood in old Veins. Cures Nervous Debility, Mental and Brain Worry, Despondency, Sexual Weakness, Emissions, Spermatorrhoea, and Effects of Abuse or Excesses. Price $1 per box, six for $5. One will please, six will cure. Sold by all druggists or mailed in plain pkg. on receipt of price. New pamphlet mailed free. The Wood Medicine Co. (Formerly Windsor) Toronto, Ont.

TAFT AS AN ALLY

The utterances of our good friend and ally, Mr. Taft, on reciprocity, have alarmed more than the Ottawa Journal. In England the Canadian Gazette, which usually is a reflection of the Laurier government says Mr. Taft is another Kaiser; he is perpetrating "blazers" and killing reciprocity most effectually on the Canadian side of the border. The Gazette says:

Mr. Taft is a most uncomfortable ally. No sooner had he concluded his pact with Mr. Fielding and Mr. Paterson and the world was being assured how small and natural an affair it was than he blurted out the fact that his policy from the first had been no innocent little reciprocity in natural produce, but the entire abolition of the customs along the boundary, thereby abolishing the British preference and exposing Canadian manufacturers and consumers alike to all the manipulations of American trusts. And, as though that were not enough he now perpetrates the further "blazer" of urging his own people to accept the compact as the only method of overthrowing the policy of commercial reciprocity within the British Empire. "Now or never" he cries in effect: "accept this agreement and you kill preference, reject it, and you will soon find the States of the British Empire making trade friends of each other and not of you." It used to be the role of the German Emperor on successive occasions to give the peoples of the British Empire the stimulus to fresh efforts towards unity. Mr. Taft is now proving to be a good successor to the Kaiser.

The dangers to Canadian relations with the mother country in tying ourselves to the United States trade chariot are manifest, because the threat of abrogating agreements that can be "changed by a single Congress" might be constantly exerted to get more concessions from Canada, especially in manufactured goods. Pressed by forces from within and forces without, the Government would be unable to resist the demand for further removal of restriction, and thus Sir Wilfrid Laurier's avowed determination to get continental free trade sooner or later would be fulfilled.

The London Times says:

Pressure put upon Canada to extend the agreement to manufactured goods would necessarily also mean pressure for the assimilation of her seaboard tariff to that of the United States, since otherwise British goods entering Canada under the preferential tariff could hardly be prevented from finding that route behind the American tariff to the North American market as a whole. The commercial relations of the Empire's self-governing nations would thus be governed by the actions and reactions of American politics, in which the tariff must always play a central part. Canada might in that event desire to give better treatment in some respect to her sister States within the Empire; but her ability to do so would depend upon her power to persuade the framers of the American tariff to do the same.

EDITORIAL NOTES

What rights has a borrowed umbrella, anyway?

They say this summer will be quite warm. As a general rule, summers are quite warm. In fact, it is believed this is a safe prediction.

Our sporting editor announces dolefully that "Evers has gone up wid his nerves." A calamity such as this, ought to be sufficient reason for declaring a national day of mourning.

A thirst for knowledge has driven a Toronto man insane. His hunger for literature was insatiable. He devoured even the dictionary, mentally, of course. This is a very strange case, the first on record, where a man has gone mad hunting for knowledge.

The government intends to start the construction of the Hudson Bay railway this summer. It intends to supplement reciprocity as a captivator by wholesale railroad construction. The West isn't so easily taken in however.

Chairman Levee, of the Toronto Board of Education, won't resign and not having committed an indictable offence, cannot be compelled to resign. Mr Levee is a staunch believer along with President Diaz, in the good old British doctrine, "what we have we'll hold," but he has yet to learn that he is a wise man who knows when to duck out of sight.

Some of the shareholders of the Farmers Bank in Halton county, are reduced to want and beggary in their old age through the smash. But the men who gave that charter, knowing it was fraudulently obtained, walk with heads high and name respected. "It was only a mistake," but the beggars are there just the same.

Hon. Adam Beck has a cigar box manufactory at Hamilton. He uses Cataract Company power to operate it. Hon. John S. Hendrie, a member of the Hydro-electric Commission is the presiding genius of the Hamilton Bridge Works, which has made a long contract with the Cataract Co. Cataract prices to manufacturers seem to have an electrical effect on even hydro men in Hamilton.

THE MARKETS

Latest Quotations in Grain, Dairy Products, Live Stock Etc.

Liverpool Wheat Futures Close Lower, Chicago Higher—Live Stock Latest Quotations.

CHICAGO, May 17.—Oats had first place to-day in a general advance of the price of grain. At the end of the day oats had a gain of ¾c to 1⅛c; wheat varied from ⅛c higher to ⅛c off, and corn from ⅜c rise to ⅛c down. Hog products finished all the way from 12½c up to 50c decline.

The close for oats was steady, within ¼c of the top figures of the day. July ranged at from 33½c to 34¼c, and closed ⅜c net higher, at last-mentioned level.

The Liverpool market closed to-day 1d to 1⅛d lower than yesterday on wheat, and ⅛d lower on corn. Antwerp closed unchanged on wheat; Buda Pest, 1⅛c lower; Berlin, ¾c to 1⅜c lower.

Winnipeg Options.

	Close.	Open.	High.	Low.	Close.
Wheat—					
May	95	94⅝	95½	94⅝	95⅛
July	95⅞	95¼	96⅜	95¼	96⅜
Oct.	88⅛	87⅞	88⅞	87⅞	88⅞
Oats—					
May	35⅞	....	....	....	36⅜
July	36⅞	36¾	37¼	36¾	37¼

Toronto Grain Market.

Wheat, fall, bushel	$0 84 to	$....
Wheat, goose, bushel	0 80	....
Rye, bushel	0 70	....
Oats, bushel	0 42	....
Barley, bushel	0 60	....
Buckwheat, bushel	0 48	0 50
Peas, bushel	0 78	0 80

Toronto Dairy Market.

Butter, store lots	0 17	0 19
Butter, separator, dairy, lb.	0 20	0 21
Butter, creamery, lb. rolls	0 22	0 23
Butter, creamery, solids	0 21	0 22
Eggs, new-laid	0 19	....
Cheese, lb.	0 14½	0 15
Honeycombs, dozen	2 50	....
Honey, extracted, lb.	0 10	0 11

Montreal Grain and Produce.

MONTREAL, May 17.—There was an improved demand from foreign buyers for Manitoba spring wheat, but the prices bid were unchanged to 1½d per quarter lower, while prices on this side were much higher, consequently no business was done from here but advices from New York reported sales of several loads to the continent for nearby shipment. The foreign demand for oats was much quieter, but bids in some instances were in line and sales of a few loads were made. The local market was quiet and steady. The local and outside demand for flour was good at firm prices. Mill feed is still somewhat scarce and in demand.

Oats—Canadian western, No. 2, 41½c to 42c, car lots, ex store; Extra No. 1 feed, 41c to 41½c; No. 3 C.W., 40½c to 41c; No. 2 local white, 40c to 40½c; No. 3 local white, 39½c to 40c; No. 4 local white, 38½c to 39c. Flour—Manitoba spring wheat patents, firsts, $5.30; seconds, $4.80; winter wheat patents, $4.50; strong bakers, $4.60; straight rollers, $4 to $4.10; in bags, $1.80 to $1.90. Rolled oats, per barrel, $4.35; bag of 90 lbs., $2.05. Corn, American No. 3 yellow, 60c to 61c. Millfeed—Bran, Ontario, $22; Manitoba, $21; middlings, Ontario, $22.50 to $23; shorts, Manitoba, $22.50 to $23; shorts, Manitoba, $23; moullie, $25 to $30.

Eggs—Fresh, 18½c to 19c.

Cheese—Westerns, 11½c to 11¾c.

Butter—Choicest, 22c; seconds, 21c.

CATTLE MARKETS.

Montreal Live Stock.

MONTREAL, May 17.—At the Canadian Pacific Live Stock Market this morning the offerings of live stock were 500 cattle, 300 sheep and lambs, 1520 hogs and calves. There was no change in the condition of the market for cattle since Monday, prices being firmly maintained at the advance noted on that day. The gathering of buyers was large and as they all wanted some beef to carry them over for the balance of the week the demand was good and an active trade was done. Choice steers sold at 6¼c to 6½c, good at 5¾c to 6c, fairly good at 5¼c to 5½c, fair at 4¾c to 5c and common at 4¼c to 4½c per lb. Cows brought from 3¾c to 5½c, and bulls from 3½c to 5¼c per pound.

Owing to increased supplies of hogs a weaker feeling developed in the market and prices scored another decline of 10c to 25c per cwt. At this reduction the demand from packers was good and a fairly active trade was done, with sales of selected lots at $6.65 to $6.75 per cwt., weighed off the cars.

Supplies of calves continue to come forward very freely and in consequence the tone of the market is weaker and prices are lower, the range being from $2 to $6 each, as to size and quality. The trade in sheep and lambs was more active and prices ruled steady at $4 to $5 for the former, and $5 to $8 for the latter.

At the Montreal stock yards, west end market, the supply of live stock consisted of 250 cattle, 50 sheep and lambs, 550 hogs, and 1200 calves. There was a good demand for hogs at the above decline noted and sales of selected lots were made at $6.65 per cwt., weighed off the cars. The trade in calves was active at prices ranging from $2 to $6 each. The prices realized for the cattle were much the same as those quoted above.

East Buffalo Cattle Market.

EAST BUFFALO, May 17.—Cattle—Receipts, 50 head; market active and firm. Prime steers, $6.25 to $6.40; butcher grades, $3 to $6.

Calves—Receipts, 3000 head; cull to choice, $5 to $8.25.

Sheep and Lambs—Receipts, 5000 head. Market active, 15c to 25c higher. Choice lambs, $6.60 to $6.75; cull to fair, $5 to $6.50; yearlings, $5 to $5.50; sheep, $2 to $4.75.

Hogs—Receipts, 2550. Market slow and steady; Yorkers, $6.60 to $6.70; stags, $4.50 to $5; pigs, $6.65; mixed, $6.60 to $6.65; heavy, $6.50 to $6.65; roughs, $5 to $5.50.

New York Live Stock.

NEW YORK, May 17.—Beeves—Receipts, 3250 head; market slow; steers, $4.25 to $6.20; no very choice here; bulls, $3.50 to $5.40; cows, $1.75 to $4.50.

Calves—Receipts, 4300; opened weak to 25c lower; closed 25c to 35c lower; veals, $5.50 to $7.50; culls, $4.50 to $5.50.

Sheep and Lambs—Receipts, 12,440 head; sheep almost nominal; lambs steady to 10c lower; sheep, $3 to $4.75; lambs, $5.50 to $6.65; spring lambs, $4.50 per head; common, $6 per 100 lbs.

Hogs—Receipts, 5948 head; firm for medium and light; whole range, $6 to $6.80.

Chicago Live Stock.

CHICAGO, May 17.—Cattle—Receipts, estimated at 18,000; market steady to shade lower. Beeves, $5 to $6.45; Texas steers, $4.60 to $5.60; western steers, $4.80 to $5.60; stockers and feeders, $3.90 to $5.70; cows and heifers, $2.40 to $5.60; calves, $4.50 to $7.25.

Hogs—Receipts, estimated at 25,000; market weak. Light, $5.95 to $6.40.

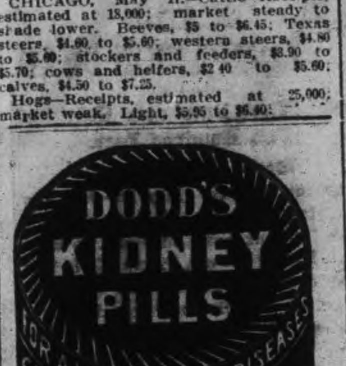

SUFFERED THREE YEARS

Till Dr. Morse's Indian Root Pills cured his Kidney Trouble

There are few diseases that cause more acute suffering than Kidney Trouble, and Mr. F. A. Thomas, of Sudbury Ont., is one of those who know it. He writes: "For over three years I suffered from kidney disease. First I thought I had sprained my back, for suddenly the pain would catch the small of my back and it would be impossible for me to straighten myself up for several minutes. A dull ache across the kidneys was always present, my urine was thick and cloudy, and passing it caused a burning, scalding pain. Tried medicines, but they failed. I was advised to try Dr. Morse's Indian Root Pills, as they had cured my wife years before. A few boxes affected a complete cure. I now enjoy the blessings of good health, which is due to this remedy."

Don't neglect kidney trouble—it's too dangerous as well as too painful. That old, reliable family remedy, Dr. Morse's Indian Root Pills, has cured thousands and will cure you. It is equally effective in curing constipation and its attendant evils, biliousness, indigestion and sick headaches, and in purifing the blood. 25c a box at your druggist's. 10

RATES

10 Words—1 TIME 10 Cents
25 Words—1 TIME, 25 Cents
25 Words—2 TIMES, 38 Cents
25 Words—3 TIMES, 50 Cents
25 Words—6 TIMES, 75 Cents
LOCALS (Reading Type) 48 cts per inch (4 cents per line.)
LOCALS in Dark Type 60c per inch (5 cents per line.)

Wanted

WANTED

GOOD GENERAL SERVANT. APPLY AT No. 196 Brock St., between 6 and 8 p.m. 3d

WANTED

THREE PLUMBERS. APPLY, McPHERSON'S Store, 341 George Street. 3d

WANTED

A LADY CLERK IN GROCERY. APPLY IN your own handwriting Box 15, Review Office.

WANTED

SALESMAN AND COLLECTOR. SALARY and commission. Apply — Singer Sewing Machine Co., 347½ George Street. 2d

For Sale or To Rent

PRIVATE SALE

FURNITURE, GAS STOVE, RANGE, ETC Bargains—at 214 London Street. 3d

MOTOR FOR SALE

ONE TO TWO H. P. DIRECT CURRENT Electric Motor. In perfect order. For sale at a bargain. Apply to Review Printing Co., Peterborough. tf

OFFICES TO RENT

NEAR POST OFFICE, HEATED AND WITH good vault. Dennistoun, Peck & Kerr.

TO RENT

LARGE STORE HOUSE, Hunter-st., on Grand Trunk spur, suitable for wholesale warehouse or fruit dealer. Will rent building or section. Apply C. H. Rogers, Peterborough Canoe Co. 12d

FOR SALE

SODA WATER FOUNTAIN COMPLETE Cylinder charger and a three and five gallon Freezer. Used one season. Bargain if sold at once. Apply—Box 25, Omemee. 3d

FOR SALE—$3000—FOR SALE

FOR SALE AT THE PRICE OF $3,000—THAT Eligible Residence, No. 147 Hunter st., East. Brick, steam heated, modern conveniences, seven bedrooms, fixed basins and taps in bed rooms, billiard room in basement. Ten minutes walk from post office. Apply to Mr. E. A. Peck, Peterborough.

FOR SALE

Iron Pipes for water and steam, Posts, Belting Pulleys, Shafting. Chains, Iron and Wood Pulleys, Steal Beams, Rails, Wire Fencing new and slightly used. Very cheap. Send for Catalogue, and state what you need.

The Imperial Waste & Metal Co.
7 Queen Street - MONTREAL

R & O — Richelieu & Ontario Nav. Co.

STEAMER "BELLEVILLE"

Leaves Toronto 7.30 p.m., every Tuesday for Bay of Quinte, Montreal and intermediate ports.

Connections at Montreal for Quebec and Saguenay.

Tourist line steamers "TORONTO" and "KINGSTON" commence running June 1st., leaving Toronto 3.00 p.m. daily except Sunday. After July 1st., daily.

For rates, folders and tickets apply to local agents or write—
H. FOSTER CHAFFEE, A.C.P.A., Toronto.

DOMINION
CHINESE CAFE

Best meals in the city. If you are going out to dinner or evening lunch, don't forget to call at
328 GEORGE STREET

WE SELL Anything you want
WE BUY Anything you have to sell.
JAY'S Stores
388-392 AYLMER ST. PETERBORO'

Children's Aid Society

FOR THE CARE OF NEGLECTED AND ILL-TREATED CHILDREN.

Incorporated by Act of Legislature. Information required. Information kept strictly private.

CHILDREN FOR ADOPTION
GEO. COCHRANE.
Agent and Asst Sec.
Phone 329   765 George St

Model Dairy Co.

Corner King and George Streets

Pure Milk in Sterilized Bottles ... 6c
Whipping Cream, quart ... 40c
Table Cream, quart ... 30c
Skim Milk, 3c qt. or 2 qts. for ... 5c

Everything used in the dairy is thoroughly sterilized. Call and inspect the only plant in the city. Orders delivered any time to any part of the city. Milkmen supplied.

TELEPHONE 831

IMITATION is the most sincere form of flattery. That is why some dealers advertise various kinds of Scranton Coal. There is only one genuine—that is the

D.L. & W. SCRANTON

We sell it at the following prices for May.

Stove and Egg ... $7.00
Chestnut ... $7.25
Pea Coal ... $6.50

R.Hicks & Co
248 MURRAY STREET

Lehigh Valley COAL

Best in the World

— May Prices —
will be as follows—:
Egg and Stove Coal $7.00 per ton
Nut Coal ... $7.25 per
Pea Coal ... $6.50 per ton
Also first-class Hardwood $6.00 per cord. Cutting & splitting extra

— For Sale by —
J. E. A. Fitzgerald
Both Phones 111

Coal Results

¶ We sell the very best quality of hard coal, as good as we know how to buy.

¶ Are you getting results from the coal you are now using? Are you sure it is good? Are you burning it the right way?

¶ There is a deal of difference in how you handle the range or furnace. Our long experience tells us that fact, and we are ready to advise any in doubt as to the best way to make use of coal as fuel.

May Prices for Coal
Egg and Stove $7.00 per ton
Nut $7.25. No. 2 Nut $6.50 ton

THE PETERBORO FUEL & CARTAGE CO LIMITED
162 Charlotte-St. Telephones—(Bell 261 270, (Machine)—270.
134 Alymer-St. Tel. Bell 302

AUCTIONEER
James E. Cope
Auctioneer and Valuator
FARM and REAL ESTATE SALES Executed with Promptness and Care.
OFFICE and RESIDENCE, 213 Stewart St.
At Munro House, Saturdays.

W. & A. KINGDON
Painters, Paper Hangers, Gilders Glass Embossers and General House and Church Decorators

All work guaranteed and executed with despatch. Our charges are moderate and we only use the best materials.

Estimates cheerfully furnished. Address 762 Water St. Phone 1140

GRAND TRUNK RAILWAY SYSTEM

VICTORIA DAY
Single Fare
FOR ROUND TRIP
(With minimum charge of 25 cents)

Between all stations in Canada, also to Niagara Falls and Buffalo, N.Y., Detroit and Port Huron, Mich.

Tickets good going May 23rd and 24th
Return limit May 26, 1911.

ROUND TRIP
HOMESEEKERS' EXCURSIONS
At low rates, via Sarnia or Chicago.
Literature and full information from City Ticket Office, 334 George-st.
B. A. ROSE,
City Passenger Agent.

CANADIAN PACIFIC
GREAT LAKES SERVICE
FIVE SAILINGS WEEKLY TO
SOO, PORT ARTHUR FORT WILLIAM
Daily except Friday and Sunday from Owen Sound
Connecting Train leaves Toronto at 8.10 a.m.
Ask Agent for particulars—
W. McILROY - AGENT - PETERBORO

CANADIAN NORTHERN
REDUCED FARES
TO THE BEST NEW LINE IN THE LAST BEST WEST

By the Canadian Northern route, the most interesting way to the Western Provinces.

HOMESEEKERS and SETTLERS RATES

See that your ticket reads via Canadian Northern.

For all information apply to Grand Trunk Ticket Agents, or write District Passenger Agent, Canadian Northern Toronto.

Canadian Pacific Ry.
EMPRESSES
And other Steamships
FROM MONTREAL AND QUEBEC
Empress of Britain ... May 19th
Lake Manitoba ... May 25th
Empress of Ireland ... June 2nd
Lake Champlain ... June 8th
Special sleeping car to the ship's side, leaving Toronto at 10.30 the evening before, for "Empress" sailings.
Apply to any Steamship agent, or to W. McILROY, agent, Peterborough.

TORONTO SAVINGS and LOAN COMPANY

Paid up Capital - - - $1,000,000.00
Reserve Fund - - - 720,000.00

Savings Department

3½% interest paid quarterly on deposits of One Dollar and upwards. Interest accrues from date of deposit to date of withdrawal.

Depositors are offered every facility afforded by modern methods of banking

Security Afforded Depositors

Total Assets of the Company, December 31st, 1910 - - $3,355,504.40
Total Liabilities to the Public 1,566,026.69
Surplus - - - $1,789,477.71

Money to Loan on City or Farm Property at lowest current rates of interest

HEAD OFFICES:
436 George St., - Peterborough
W. G. MORROW
Managing Directors

NOTICE

This is the time to look over your spring wardrobe. Bring them to us and you will be surprised the improvement we can make in them. We clean, press and repair all outer garments worn by lady or gent.

— TWO STORES —
Geo. R. Record
73 Simcoe-st. - - - Phone 669
Charlotte-st. - - - Phone 575
Machine 367.

Medical

DR. E. V. FREDERICK
M.R.C.S. (Eng.) L.R.C.P. (London) — Surgery and Diseases of Women, 402 George Street. Hours 1.30-3.30—7-8.

DR. FRANK C. NEAL
M.R.C.S. Eng., L.R.C.P., London, "Internal Medicine."
Special Attention to Diseases of Chest.
Hours: 2-4 p.m., 7-8 p.m. Phones: Bell 851, mach. 225
314 Rubidge Street.

DR. BUCHANAN
F.R.C.S., Edinb: M.R.C.S., Eng., L.R.C.P., Lon. Specialist Eye, Ear, Nose and Throat. Phone 519; 169 Charlotte St. Hours—9-11 a.m., 2-4 p.m. 7-8 p.m.

DR. E. A. HAMMOND
Late assistant Westminster Hospital, Brompton Hospital, National Heart Hospital, St. John's Skin Hospital, London, Eng. Also of Rotunda Maternity Hospital, Dublin.
Special—Diseases of Heart, Skin and Stomach
Office—543 Water Street
Bell Phones, Office 463—House 1301

Osteopathy

DR. ASA G. WALMSLEY
Osteopathic Physician
Office over Canadian Bank of Commerce, Hunter Street entrance.
Office Hours—9 to 12 a.m., 2 to 5 p.m. Evenings by appointment. Consultation free. Bell Phone 649

Legal

RUDDY & BURNHAM
Barristers, Solicitors, Notaries, etc
Office—No. 379 Water Street, Peterborough
Money to Loan.
Robt. Ruddy, K.C.   J. H. Burnham, M.A.

O'CONNELL & GORDON
BARRISTERS, SOLICITORS AND NOTARIES
Hunter Street, two doors west of Post Office.
Daniel O'Connell   George N. Gordon

A. E. DIXON
Barrister, Solicitor, etc.
Office corner Hunter and George Sts., Peterboro
Entrance next to W. Madill's Drug Store.

R. E. WOOD
BARRISTER, SOLICITOR, Etc. Office removed from Bank of Commerce Building to 435 George street, recently occupied by E. B. Edwards. Money to Loan.

W. H. MOORE, K.C.
BARRISTER, SOLICITOR, in the Supreme Court etc. Office—Hunter Street, first stairs west of Post Office. Money to Loan.

HALL, HAYES & HALL
BARRISTERS, SOLICITORS and NOTARIES PUBLIC, Hunter Street, Peterborough, next the English Church. Money to Loan at the lowest rates of interest.
E. H. D. Hall, City Solicitor.
Louis M. Hayes K.C.   Basil D. Hall

HALL, MEDD & DAVIDSON
(Successors to Stratton & Hall)
BARRISTERS, SOLICITORS, Etc., Peterborough Ont. Office—Corner of Hunter and Water Sts. over Bank of Commerce.
R. R. Hall, M.P.   S. T. Medd   W. S. Davidson

DENNISTOUN, PECK & KERR
BARRISTERS, SOLICITORS, NOTARIES
415 Water Street, Peterborough
Money to loan at lowest current rates of interest. Easy terms of repayment.
E. A. Peck   F. D. Kerr   R. M. Dennistoun

Money

BENNET & GOODWILL
BARRISTERS, SOLICITORS, Etc., 375 Water Peterborough. Telephone No. 191.
Money at Current Rates Upon Easy Terms.
J. W. Bennet   E. L. Goodwill

MONEY TO LOAN
MORTGAGE LOANS ON CITY AND FARM PROPERTY at lowest current rates
DENNISTOUN, PECK & KERR
415 Water St., Peterborough.

Money to Loan
at lowest current rates
— on —
FARM, TOWN OR VILLAGE PROPERTY ON EASIEST TERMS OF REPAYMENT
HALL, MEDD & DAVIDSON
Successors to Stratton & Hall
BARRISTERS. Office—corner of Hunter and Water Streets over Bank of Commerce

General

PLUMBING
HOT WATER, STEAM and HOT AIR HEATING
GALVANIZED IRON WORK, ROOFING and EAVETROUGHING

We are continuing this part of our business at our new premises, corner of Simcoe and Bethune Streets.
Phone 88.
ESTIMATES GIVEN ON ALL CONTRACT WORK.

Adam Hall
LIMITED

Children Cry for Fletcher's

CASTORIA

The Kind You Have Always Bought, and which has been in use for over 30 years, has borne the signature of Chas. H. Fletcher and has been made under his personal supervision since its infancy. Allow no one to deceive you in this. All Counterfeits, Imitations and "Just-as-good" are but Experiments that trifle with and endanger the health of Infants and Children—Experience against Experiment.

What is CASTORIA

Castoria is a harmless substitute for Castor Oil, Paregoric, Drops and Soothing Syrups. It is Pleasant. It contains neither Opium, Morphine nor other Narcotic substance. Its age is its guarantee. It destroys Worms and allays Feverishness. It cures Diarrhœa and Wind Colic. It relieves Teething Troubles, cures Constipation and Flatulency. It assimilates the Food, regulates the Stomach and Bowels, giving healthy and natural sleep. The Children's Panacea—The Mother's Friend.

GENUINE CASTORIA ALWAYS

Bears the Signature of

Chas. H. Fletcher.

The Kind You Have Always Bought

In Use For Over 30 Years

THE CENTAUR COMPANY, 77 MURRAY STREET, NEW YORK CITY.

CAMEO KIRBY

By Booth Tarkington and Harry Leon Wilson

Adapted From the Play of the Same Name by W. B. M. Ferguson

COPYRIGHT, 1909, BY THE AINSLEE MAGAZINE COMPANY

As the months passed and nothing was heard of Kirby the possibility of his being alive and ever claiming the plantation was finally abandoned by Adele. But young Randall, although carefully professing to the contrary, still entertained the suspicion that his enemy lived. In time the thought became so insistent that he determined to quietly set on foot a thorough investigation. Visiting in person the town in which Kirby had fought his victorious battle against death, he eventually succeeded in tracing the physician who had attended the wounded gambler, and by him the boy's suspicions were verified beyond the possibility of a doubt. His intuition was vindicated. Kirby lived and, so far as the doctor knew, was at that moment busily engaged with his chosen profession.

Young Randall returned home, carefully concealing from his sister all hint of his mission. The girl had but lately expressed a desire to visit their aunt in New Orleans, for the plantation was pregnant with memories and sorrows that were fast growing unbearable. Taking advantage of this opportune desire and keeping his real purpose in the background, Tom now suggested that the house be temporarily closed and the long contemplated visit paid.

Securing Adele's assent to this and satisfied that Kirby was alive and that justice had yet to be meted out, young Randall, as was the custom in such matters, promptly set about informing his male relatives and friends. Among the latter was Judge Pleydell, a neighbor, whose plantation adjoined on the west that of the Randalls and to whose daughter, Ann, the boy was engaged. Tom's sole surviving relative was an elderly cousin, Aaron Randall, who, ignorant of the details connected with his uncle's death, had for over a year been detained by business interests in the north. To him Tom now urgently wrote, requesting that he come to the home of their mutual aunt in New Orleans, and the following morning the Pleydell and Randall families set out for the same destination. In the Crescent City there resided another gentleman, M. Anatole Veaudry, who, having for years sought an alliance with the Randall family through the medium of Adele, would naturally be expected to concur heartily in the plans for the annihilation of Cameo Kirby. Four to one were heavy odds, but the scapegrace gambler in his day had accepted greater.

In due time the Randalls and Pleydells arrived at the home of Mme. Davezac, but the weeks passed and as yet no information had been received tending to show that Kirby contemplated securing the property. In fact, Tom Randall, scouring the city for the gambler, positively learned that the latter and his partner, Bunce, had left. This was indeed the case, for Kirby's sole motive in coming to New Orleans had been the desire to run down a rumor to the effect that Jack Moreau had returned to his old haunts. The rumor proved authentic, but the colonel had already left for Baton Rouge, from which town he again headed for the Crescent City, Kirby and Bunce close upon his heels.

And then the inevitable happened, for one day in the streets of New Orleans Tom Randall came face to face with Moreau. On both sides the meeting was an affecting one, the astute colonel's momentary alarm turning to relief when, from the boy's effusive greeting, he ascertained the other's agreeable state of ignorance regarding the true facts of John Randall's suicide. Tom at once confided his intention of killing Cameo Kirby, and, delighted at securing such unexpected reenforcements, Moreau heartily concurred in the intention, offering his modest co-operation in the same worthy cause. On his part the boy was only too happy to accept the further services of so valuable a friend, and he promptly invited Moreau to Mme. Davezac's, an invitation that was as promptly accepted, it being quite characteristic of the estimable gentleman to accept the hospitality of those whom he had irretrievably wronged.

Learning from Moreau that Kirby was in the city and, in fact, had been seen only that morning at the Salle de Conde, young Randall hurriedly returned to his aunt's, determined to set on foot a plan that had been suggested by Judge Pleydell. That moldy villain, Colonel Moreau, promised to join the other the moment he had secured his portmanteau.

Meanwhile Aaron Randall, an elderly, precise gentleman, whose long sojourn in the north had served to somewhat cool his fiery southern nature, had promptly answered his cousin's urgent letter by shelving all business demands and hastening south. An old bachelor, his late uncle and he had been unusually close to each other through life, and he had lavished all his affection upon the other's children, Adele in particular being his especial favorite. Business cares had prohibited his attendance at John Randall's funeral, and, in fact, he had been kept in ignorance of the facts surrounding the other's suicide, Adele holding that it would cause needless worry and sorrow.

The unpleasant duty of explaining the tragedy devolved upon Judge Pleydell, and, even while Tom was renewing his acquaintance with Colonel Moreau, Aaron had arrived at the little house in the old French quarter of the town and Pleydell was recounting to him their plan of campaign against Kirby.

"We have all our plans arranged, sir," the old judge was now saying, while he paced the room in some excitement, "and I have taken affairs more or less into my own hands. Tom would have hunted out the villain and shot him on sight, but I venture to think my way is the best, for we must recognize the honor due Mr. Randall's memory, and that means making no resistance to Mr. Kirby's claim. The first thing to do is to send your cousins out to the plantation, and they will surrender the place to its claimant—slaves, land, everything. Then, sir, we send the ladies—Mme. Davezac, along with my daughter Ann and the little boy—over to my plantation, while we remain behind to deal with the gentleman. You understand? I don't think he'll live very long to enjoy the property, and this time I don't think he'll get well."

"We'll see to that," replied Aaron quietly. "There's you and Tom and I"—

To be Continued.

ABSOLUTE SECURITY.

Genuine

Carter's Little Liver Pills.

Must Bear Signature of

Brent Good

See Fac-Simile Wrapper Below.

Very small and as easy to take as sugar.

CARTER'S LITTLE LIVER PILLS.

FOR HEADACHE. FOR DIZZINESS. FOR BILIOUSNESS. FOR TORPID LIVER. FOR CONSTIPATION FOR SALLOW SKIN. FOR THE COMPLEXION

GENUINE MUST HAVE SIGNATURE. Purely Vegetable.

CURE SICK HEADACHE.

WILLIAM JENNINGS BRYAN SAYS

(Continued from page 1)

THE Y.M.C.A. WORK.

Speaking of the Y.M.C.A. work, Col. Bryan referred to the fact that although the Y.M.C.A. work had begun in Great Britain, yet the United States had one half of the Y.M.C.A. members of the world, 400,000 out of 800,000. He felt grateful to know that some things of value might pass from one country to another without going through custom houses, and subject to ratification bills.

The most valuable thing in the world was an idea, because it might revolutionize an individual, a community, a nation or the world. Civilization was but the development of ideas, for truth had the power to propagate itself. Sometimes those outside the United States thought enormous sums were spent in presidential elections, but while the last one caused the expenditure of $2,000,000 by the two big parties, yet the Y.M.C.A. work cost $8,000,000, and this was every year, whereas a presidential expenditure came but once in fuor years. It would seem, therefore, that the ratio of Y.M.C.A. expenditure was the familiar one of 16 to 1. It was well that the balance was on the side of religion. This Y.M.C.A. had a great name, that bespoke its full force and purpose. A good title was a splendid thing. He thought when he chose his lecture title "The Prince of Peace," that he was getting a good one, but one printer had made it "The Prince of Pilsen," and in one case he knew of a farmer who had come twenty-five miles to hear him expound on "The Price of Peas."

Col. Bryan referred to the valuable assistance of the ladies, saying that men might brag about what they were between meals, but they soon found how little they really counted after all. The Lord had made man hungry three times a day, so that their vanity would keep within reasonable bounds. Col. Bryan dwelt on the necessity of more work among the men, who were either subject to more temptation or else less able to resist it than women. The young man passed through trying periods, dangerous periods, when latent instincts began to assert themselves. Here was where the Y.M.C.A. provided associations, an outlet for his new energy along right lines.

The distinguished speaker spoke with emphasis on the necessity of prevention work among the young men. A moral death was a thousand times more tragic than a death in the physical body, very much more pathetic. The hero died amid the plaudits of the multitude, and those left behind had the consolation of happy memories. But he who died a moral death was the cause of grey hairs and many tears. "Am I my brother's keeper" was a question that we could not get rid of. We were not doing our duty for Christians to-day were not offsetting the snares that beset the paths of the young by helpfulness of equal measure. If Christians were as industrious as the devil was busy wrecking lives, it would not be long before they would obtain the victory.

Col. Bryan dealt with the multiplication of power by co-operation and of the great benefit of the combined work of association. The work of the Y.M.C.A. was devoted not only to the perfection of the physical, the training of the mental but also the development of the spiritual side of man. It was a Christian impulse back of all, for the Christian impulse was the one great force for the good of the world.

The 4 year old daughter of Percy Buchanan, Iron Springs, Alta., was fatally burned, a bonfire igniting her dress.

Dr. de Van's Female Pills

A reliable French regulator; never fails. These pills are exceedingly powerful in regulating the generative portion of the female system. Refuse all cheap imitations. Dr. de Van's are sold at $5 a box, or three for $10. Mailed to any address. The Scobell Drug Co., St. Catharines, Ont.

BASEBALL YESTERDAY.

Eastern League Standing.

Clubs.	Won.	Lost.	P.C.
Rochester	19	4	.826
Toronto	14	8	.636
Buffalo	11	9	.550
Baltimore	12	11	.522
Newark	9	14	.391
Providence	8	14	.364
Montreal	8	14	.364
Jersey City	6	13	.316

Wednesday scores: Jersey City 4, Toronto 2; Rochester 11, Providence 0; Newark 6, Buffalo 3; Montreal 3, Baltimore 2.

Thursday games: Providence at Rochester, Jersey City at Toronto, Newark at Buffalo; Baltimore at Montreal.

National League Standing.

Clubs.	Won.	Lost.	P.C.
Philadelphia	22	7	.758
Pittsburg	18	9	.667
New York	16	11	.593
Chicago	15	13	.536
Cincinnati	12	11	.522
St. Louis	9	15	.375
Brooklyn	8	20	.286
Boston	8	22	.267

Wednesday scores: Philadelphia 4, Cincinnati 3; Brooklyn 1, Chicago 0; St. Louis 3, New York 1; Pittsburg 7, Boston 6.

Thursday games: Pittsburg at New York, Cincinnati at Brooklyn, Chicago at Philadelphia, St. Louis at Boston.

American League Standing.

Clubs.	Won.	Lost.	P.C.
Detroit	25	5	.833
Chicago	15	12	.556
Boston	15	13	.536
Philadelphia	13	13	.500
New York	12	14	.462
Cleveland	12	18	.400
Washington	10	16	.385
St. Louis	9	20	.310

Wednesday scores: St. Louis 9, Washington 2; Chicago 7, Philadelphia 5.

Thursday games: New York at St. Louis, Boston at Chicago, Philadelphia at Detroit, Washington at Cleveland.

J. P. Wiser, distiller of Cornwall, left an estate of $300,000

O'Keefe's

"Gold Label" is just the kind of Ale that you would expect The O'Keefe Brewery to brew—a rich, creamy, delicious old Ale—that is wonderfully wholesome and nutritious.

No cork screws needed to open the bottles—they are sealed with Crown stoppers.

"The Beer That Is Always O.K." 147

O'K

SPRIGS of SPORT

COBOURG NINE WILL BE HERE FOR LEAGUE OPENER MAY 24th

Peterboro' Will be Represented by a Strong Team This Season.

The material for the Peterborough ball team in the Midland league is shaping up nicely and players are making a lively fight for a position on the lineup. At the practices held regularly for the past three weeks the attendance has been large and the railbirds who have been on the job have been given lots to talk about.

• • •

The league opener is billed for May 24th, when the Cobourg nine will be seen here in action. Down at the lakeshore town the fans can see nothing but a pennant and are boosting their team, which to say the least, is a likely looking outfit.

• • •

The officers and executive of the local club met last night and all were enthusiastic over the prospects for the season, which at this stage of the game are very bright indeed. The best of feeling prevails amongst the players and the management and with a continuance of the same, and the support of the fans, Peterborough should have a banner season in baseball.

• • •

It is likely that the opening league game here will see some interesting inaugural ceremonies. Probably a detachment of the 57th band will take part in a parade and give a short program at Riverside. No other athletic events are billed for the day, so that the local ball tossers should make a successful getaway.

• • •

The prices of admission have been fixed at twenty-five cents for gentlemen, fifteen cents for ladies, and an additional charge of ten cents for admittance to the grandstand for the gentlemen. Ladies will be admitted free. These are popular prices and at this distance the prospects for a high standard of baseball are of the best.

• • •

All four teams are strong. The Bowmanville club has the backing of the Goodyear Tire Company, and that means a whole lot. Henry Surphlis, who needs no introduction to the fans here, is holding the ribbons of the Port Hope nine, and as for Cobourg, when you see that burg take a back seat, when baseball is mentioned, there is nothing doing around the circuit.

• • •

The Peterborough team will be made up of the best material obtainable and the officers recognizing what is at stake, are anxious to do all in their power for the best interests of the club. It is up to the fans to give their support.

• • •

For the following Saturday, it is probable that a game will be arranged with the St. Michael's College nine of Toronto. "Mike" O'Brien is on the lineup.

KING EDWARDS WON

Took Senior Contest From East City by 24-7

At Boswell's field yesterday afternoon, iKng Edward seniors won handily from the nine from East City school by a score of 24—7. The south-end team took kindly to Phillips' shoots and were greatly assisted by the erratic work of the East City gardeners. The winners played good ball and were always to the front.

Batteries—

King Edward—Campbell, Eakins and Frost.

East City—Phillips and Johnston, Thompson and Huycke.

LAWN BOWLING

The Brookside Bowling and Tennis club has arranged to play four Port Hope rinks here on May 21.

The membership is growing and there are many new bowling and tennis players with the club this season. The green is in excellent condition.

Tennis Tea

St. John's Tennis Club will hold their opening tennis tea on the Nichols Oval, Wednesday, May 24th. The ladies are asked to bring cake etc., and the gentlemen fruit

AUCTIONEER

James E. Cope

Auctioneer and Valuator

FARM and REAL ESTATE SALES Executed with Promptness and Care

OFFICE and RESIDENCE — 213 Stewart St

At Munro House Saturdays

COLDSPRINGS AND KNOX TIED

Church League Game Ended with a Score of 2-2

The Coldsprings eleven journeyed to the Knox grounds last night and played the Presbyterians to a tie in a fairly good exhibition of football.

The game was not very fast as the field was so small the players were bunched on nearly every play and combination work was out of the question.

At half-time the score stood one all, with both teams going hard.

SECOND HALF.

By the time the second half was started it was beginning to get dark and the referee could not see all the players, consequently some of his decisions were slightly disputed.

With but twelve minutes to play and the score still tied and the ball travelling from one goal line to the other the ball slid off Jubb's foot and into the Knox goal making the score 2—1 in favor of Coldsprings.

It looked for a while, as though there was to be no more scoring until a penalty was called on one of the Coldsprings boys and Pearson kicked the goal for Knox tieing the score once more.

The line-ups were as follows:

Knox.		Coldsprings.
	Goal	
Watson		Taylor
	Backs	
Shinner, Jubb		Hawthorne Odette
	Halves	
Watson, Harding Knight		Mahood Kidd Dagnal
	Right Wing	
Sutherland McArthur		Spiers Monk
	Left Wing	
Cook Pearson		McGowan McMartin
	Centre	
J. Harding		Wilson

Referee—H. Relton.

BASEBALL

The Lindsay Town Baseball League opens to-day at the Agricultural Park. Games will be played twice a week and will commence at 6.15 in the evening.

Brantford, Guelph and St. Thomas were the winners in the opening games of the Canadian Baseball League yesterday. Berlin had an attendance of 2000 Guelph, 1700 and St. Thomas 1200. At St. Thomas, manager Chaucer Elliott at first base gave Hamilton three runs by three errors but came back in the tenth and hit in the winning run.

Detroit has now the highest percentage of the three leagues at .933.

Chicago, May 17—Heavy batting, which has been the despair of pitchers since the opening of the 1911 baseball season, will be curtailed according to the statement of a representative of a baseball factory yesterday. It is said the supply of official balls for the clubs of the major and minor leagues will not be as lively as the ones now in use.

According to the factory representative, the present lively ball, which has produced 367 runs in three days in the major leagues, was due to a hint from the baseball powers that there was not enough batting to suit the fans. Now the tip has gone forth that the games are too long because of the great increase in batting.

It is not intended to revert to the old ball which produced so many few-hit contests and made many champion pitchers, but to strike a happy medium about on the middle ground between the old ball and the new.

The threatened massacre of Jews at Kiev, Russia, did not materialize yesterday.

Bicycle Talk

IT PAYS YOU

to have your wheel cleaned and overhauled as dust and grit makes hard work of wheeling and soon destroys the bearings. See our line of new and re-built wheels.

MILLARD'S

BICYCLE SHOP

Hunter St., near Aylmer. Phone 1256

RUTHERFORD GRIME

Motor Car Line

Time Table up to June 10th, 1911

Cars are open for use every hour to parties of from 7 to 14, $4.00 per hour. Parties going out of town $12.00 per half day or $24.00 per day. Any number up to 14, and within a radius of 20 miles from city — Over this distance, extra charge will be made. For one or two persons going out to nearby villages, special contracts will be made. Garage — No. 195 Simcoe St.

Phone No. 841.

BICYCLES

AND

BICYCLE SUNDRIES

MOTOR CYCLES

Motor Boat Supplies

Competent Repair Men at Your Service

F. J. R. MacPherson Co.

LIMITED

341 Geo. St. Both Phones 386

BURN

"OCCO" SCRANTON

COAL

"THE VERY BEST"

Bell Phone 116

Machine Phone 116

MAY PRICES

Egg Coal .... $7.00 per ton
Stove Coal .... $7.00 per ton
Nut Coal .... $7 25 per ton
Pea Coal .... $6.50 per ton

Dry Hardwood and Slabs, cut and split as required.

EAST CITY

COAL

And Wood Yard

MAIN OFFICE—111 Hunter Street East

Phone 96

All sizes of the best mined Coal delivered promptly to all parts of the city. Terms strictly cash.

MAY PRICE

Egg ...... $7.00 ton | Nut ...... $7.25 ton
Stove ...... $7.00 ton | 1 2 ton $3.65
Pea or No. 2 Nut $6.50

Mixed Wood, $4.50 per cord. First class Tamarac

WEIR & O'BRIEN

ARCH. WEIR JAMES O'BRIEN

THE ONTARIO CONSOLIDATED MINES, Limited.

AUTHORIZED CAPITAL $850,000.00

PAR VALUE OF SHARES 25c EACH

10 acres in the richest part of Cobalt, the world's most famous Silver Field. 4 acres prospected, showing 6 well defined calcite veins. Shaft 60 feet deep and all necessary buildings on property.

Write for prospectus, maps and special letter.

APPLICATIONS FOR STOCK FILLED IN ORDER OF RECEIPT.

FOR FURTHER PARTICULARS APPLY

MERSON & CO.

Members Standard Stock and Mining Exchange

16 KING ST. WEST, TORONTO, CANADA.

Hear Bryan To-night at the Grand

Take a Camera With You

We have them at—
$1.50, 2.00, 3.50, 15.00 & 25.00

We also carry a complete line of all kinds of Photographic Supplies for Cameras and Kodaks.

We develop any size of film for 10 cents.

Nugent Drug Co.
386 GEORGE STREET

NEW SUITS

For the holiday is very important for men and women. Don't neglect to get your outfit because you haven't the cash—get it from us on easy weekly payments of

$1 to $2 per Week

We carry a most up-to-date line in Ladies' and Gentlemen's Ready-to-wear Clothing and House-furnishings of best quality for cash or credit

THE STANDARD CO.
CREDIT CLOTHIERS
163 SIMCOE STREET.

The Weather Makes You Think of

Waterproof Covers

and when you think of these you must think of
J. J TURNER & SONS, Manufacturers
Covers for Man Horse or Wagon

Housecleaning Made Easy

Before you decide how you will clean your carpets call us up or drop in and see the work our machines will do.

We can thoroughly clean the carpets of an ordinary sized house in three hours, without any inconvenience to you and at a very small cost.

THE VACUUM CARPET CLEANER CO.
395 Water St. Telephone 72.
Near Corner Hunter Street

SPECIAL STYLES AND PRICES For FIRST COMMUNION PICTURES at

THE ROY STUDIO
140½ Hunter Street.

Caretaker Wanted

Caretaker for the Central Public School building. An energetic young man who can give his full time to the work required; must be a mechanic. For particulars as to salary, duties, etc., apply to the Secretary of Board Education. Duties to begin July and

G. H. THOMPSON,
Secretary Board of Education.

BIG ATTRACTION FOR REX THEATRE

Johnnie Webb, Four Years of Age Weighs One Hundred and Sixty Pounds

The management of the Rex Theatre is to the front with a big special attraction for Friday and Saturday of this week. Handsome Johnnie Webb, America's Prize Baby, who is four years of age and weighs one hundred and sixty pounds, will be at the Rex, both afternoon and evening of the two days. Johnnie Webb has been exhibited in all the large cities of America and while the local management incurs heavy expense in bringing him to Peterborough, the engagement is only in keeping with the desire to give the patrons the best all the time. Everyone should see this attraction.

BODY WAS SEEN

May be That of Man Drowned Last Winter

A body was seen floating in the lake near the middle pier this morning. A number of men endeavored to secure it by means of an oar but were unsuccessful, and before they could secure the necessary grappling irons the body had gone down. It is thought it was the body of John Fishleigh, who was drowned near the freight shed on January 5th. Grappling will be commenced at once, and it is not thought that any difficulty will be experienced in recovering the body.—Port Hope Guide.

See the Freeman's great wire act; Vandalle Sisters, singers and dancers, and Reynolds the comedian, at the Rex Theatre all this week. Fine specialties, good music and fresh air. Special matinee Friday afternoon at 3.30, all ladies free. 1d

LINDSAY'S CHIEF

Lindsay Warder—Some thirty or more applications for the position of chief of police of Lindsay were perused by the members of the town council last night, the result being that it was decided for the time being to leave the police duties in the hands of Acting Chief, John Short, who will do day duty, and Mr. Grant, who is at present on night duty.

NEW NEAT NATTY

Wash Dresses At Adams'

The extraordinary sale of our new Spring and Summer Wash Dresses so very early in the season shows us that we have this season the finest assortment, the largest stock to make selections from and the best values we have ever offered.

At $2.50, $3.50, $4.50, up to $7.50

You can buy beautiful colored Wash Dresses—Ginghams, Chambrays, Muslins—this spring's latest creations, nicely made and trimmed, three-quarter Kimona sleeves, low or high neck, extra special values at above prices.

At $3.98, $5.00, $5.98, up to $10.00

We are showing some beautiful Silk-finish Mull Muslin Dresses—colors white, black, tan, sky, pink, mauve—beautifully trimmed with lace and insertion.

At $10.00, $13.50, $15.00

We are showing some beautiful Embroidered Muslin Dresses, white only, Kimona sleeve, low neck, extra special values.

YOU MUST SEE OUR WASH DRESSES TO APPRECIATE THE VALUES AT ADAMS'

Harry Adams

HELPFUL MEETINGS AT LEAGUES AND S. S. CONVENTION

Rev. S. W. Dean's Stirring Address on "Better Samaritanism"

NEW OFFICERS ELECTED

"The Problem of the Cradle" and "What the Church Can Learn"

The 16th annual convention of the Peterborough District Epworth Leagues and Sunday schools was held in George street Methodist church yesterday afternoon and evening. The attendance was much larger than expected; the proceedings ran off smoothly, and although there was a slight change in the evening program caused by the inability of Rev. S. P. Rose, of Toronto, to be present, and whose place was taken by Dr. Crews, of Toronto, the convention, notwithstanding, proved a source of mutual helpfulness and encouragement to all the delegates who were able to attend.

The afternoon session was chiefly attended by the delegates and local leaguers, but the three addresses were well worthy of the attention of any representative audience which might have attended. Especially was this a fact in regard to the stirring and eloquent address by Rev. S. W. Dean, of Toronto, Superintendent of the Toronto and Fred. Victor Mission Society, who spoke for nearly an hour on the subject of "Better Samaritanism," a subject which position well qualifies him to deal with.

AFTERNOON SESSION.

The afternoon session opened with devotional exercises conducted by the Rev. C. H. Coon, who officiated in this service in place of the Rev. W. J. N. Cragg, of Lakefield. This was followed by the report of the district Sunday school secretary, Rev. W. P. Rogers, B.A., of Millbrook, who while handicapped by not having received reports from all of the district Sunday schools, yet summed up the efforts which have been made to stimulate and increase the efficiency of the Sunday schools in the district. His report was followed by the report of the district league secretary. According to the report given there are 44 preaching places in Peterborough District and 16 circuits and missions. Some circuits have no leagues organized, and the report contained a plea for the establishment of a league wherever such was the case. A nominating committee was next appointed to nominate officers for the next year.

PERSONAL WORK.

Rev. F. W. White, B.A., was then called upon for his address on the live subject of "Personal Work."

"Soul contact one with another to win souls to Christ was the keynote," he stated, "to successful personal work. To undertake this important work good personal equipment was necessary. A person must have a clear knowledge of Christ as their Saviour; secondly, they must be possessed of the belief that a soul out of Christ is lost; and, thirdly, they must have a working knowledge of the Bible. A soul saver must lead a pure life, as no one could successfully impart God's Word without being pure at heart personally."

REV. S. W. DEAN'S ADDRESS.

Rev. S. W. Dean was the succeeding speaker. Out of a vast and interesting amount of practical experience acquired by personal contact with those of whom he spoke, Rev. Mr. Dean was able to hold the attention of the audience without effort. "At no other period in the world's history," said the speaker in commencing, "have people been so much disposed to play the part of the Good Samaritan as they are ta present. The noted biblical character has become the patron saint of philanthropy. "But it is to be regretted," he continued, "that we are approaching the question of relieving distress in the wrong way. We are engaged in picking up people who ought never to have been down. Why, even in Toronto there are conditions existing which are an abomination and which should never be tolerated. Legislation should be secured to prevent these abuses, rather than by endeavoring to patch and plaster them over.

"In Toronto, for example, Canadian heathenism conditions are fully as serious and threatening as in any foreign country.

"The moral tone of some of the people in Canadian cities and towns is vastly more scandalous than they are in cities like Hong Kong, Tokio, and others. Why does this exist? Because the people harden themselves against any softening or refining influence. In some cities whole families are packed together in conditions that are unhealthy, immoral and openly dangerous. How can a child that grows up amid such be expected to have other than tendencies toward evil?

"In regard to the foreign population, the only way to get after them is to establish night schools, strive to get them interested in better living, and the first problem is conquered. The majority of Italians, for instance, can be reached and claimed for the Protestant religion, as the Church of Rome has done very little for them. The blood of Italians is good blood, and if it were to flow in the veins of Canadians for a generation it would strengthen the race. They are going to make a future for Canada. If we can go into raptures over people on the other side of the globe surely we must have an interest in these people who are daily landing on our own shores. The drink evil is a great curse to the foreign element. As long as license perpetuates the liquor trade, that is turning out its prolific brood of criminals and drunkards, we have no right to pray to God to save the drunkard. The time will surely come when our grandchildren will wonder why their parents and grandparents ever allowed the curse of strong drink to enjoy such unbridled license and sway as long as it did. Can any man or woman afford to go before their God with this thought upon their minds.

"The white slave traffic is another curse and impending source of destruction. In one year alone 400 women were apprehended in one city for immoral conduct. In one charitable home 600 girls are being cared for who have been led, or nearly led astray, by designing villains, and one-third of these girls are from the country. Somebody encouraged the latter to come to a friendless city, and it is a wonder that not more go astray. These are things which should make us blush with shame. The majority of these victims have been brought to their sad condition, because certain people have thought the question of enlightening the young too delicate for them. Ministers should speak out plainly and strongly upon this important subject. Hearts are breaking over the dreadful evil and its effects."

Mr. Dean's address was intently followed and very pointedly given. At its conclusion Rev. C. H. Coon moved a hearty vote of thanks to him, which was capably seconded by Rev. I Couch, and the latter paid a tribute to the good work which Rev. Mr. Dean is accomplishing. Rev. Mr. Dean replied very appropriately.

Mr. Middleton favored the audience with a solo, given in a most effective and pleasing voice. Prof. J. H. Renwick acted as accompanist.

PROBLEM OF THE CRADLE.

Rev. W. P. Rogers was called on for his address on "The Problem of the Cradle."

"No teacher," commenced Mr. Rogers, "can look into the faces of his or her class from time to time without wondering what is to become of the children in it. In every child there are possibilities for both good and evil, and there are three outstanding things which count in every child's life, namely, heredity, environment, and education. We all believe in such expressions as 'He's a chip off the old block,' and 'Like father, like son,' and we realize that the child is an epitome of the past. Every child binds up in himself the tendencies of his progenitors. When a boy gets to be 14, 15 and 16 years of age, we need to exercise care lest he go astray and drift away from the Sunday school, in fact, become alienated, and he is lost to the church. The reason for this is probably the fact that his father did exactly the same thing when he was 15, 16 or 17 years of age. One of the best ways to get the boy back again is to get the father back, and in doing this the adult Bible classes and brotherhoods are doing a splendid work.

Secondly, there is the law of adaptation to environment. We are more likely to be like those with whom we associate than those we are descended from.

"We hold within our grasp the solution to the environment of a child to whom heredity has been unkind, that the latter will be stronger than the first. A child is born with fewer ready-made habits than even the lower animals, but he adapts himself more readily to his surroundings. It should be our duty to see that the habits which he may acquire may be calculated to lead the child into the province of the kingdom of God.

"A Sunday school that has no organized cradle roll and home department is inadequately equipped.

EDUCATION NECESSARY.

"The third necessity is education. The home is not to-day doing its share in religious education. There was a time when family prayer was more in vogue than at present. The Roman Catholics speak of our schools as ungodly, and there is some truth in their contention. The teachers in the day schools have a splendid chance to instill the principles of religion into the children under their charge. The public school teachers have been handicapped in regard to their duties along that line, owing to popular misconceptions. It has been long considered that the sole business of the public school teacher was to educate the mind, and one of the tragedies of the past has been the attempt to educate the mind without the aid of religion.

"Education is of no value, that eliminates morals and religion. If the moral and religious life of a man is neglected you may have an educated man, but also an educated villain. If the schools persist in neglecting their opportunities, then the church must necessarily become a great religious educational institution.

"Teachers also in the Sunday schools must be competent to teach. While thousands of dollars are lavished upon the education of the public school teacher, practically nothing is given for the education of the former."

This concluded Rev. Mr. Rogers' address.

A beautiful solo by R. F. Downie was then given in a most feeling manner, and added largely to the pleasure and enjoyment of the session. It was followed by three papers on the best methods in the Missionary, Literary and Junior League department by Miss Mary Collins, Miss Pearl Burnham, of Millbrook and Miss Bertha Jackson, of Millbrook. The substance of these papers will be published later, as they contained many valuable hints for the betterment of the various departments dealt with.

This finished the afternoon session except for the nominating of the officers for the next year. This was done, and the adoption of the report of the committee was moved and carried at the evening session. The following will hold office in the District League for the next year—

NEW OFFICERS.

President—Rev. J. G. Brown, Peterborough.

1st Vice-President—J. J. Goodwin, Peterborough.

2nd Vice-President—Miss Aggie Davis, Peterborough.

3rd and 4th Vice-President combined—Miss Pearl Burnham, Millbrook.

5th Vice-President—Miss Jackson, Millbrook.

Treasurer—W. Smith-Kelly, Bridgenorth.

Secretary—Chester J. Frowde, Peterborough.

The president of the District League, Rev. J. G. Brown, presided most satisfactorily during the afternoon session.

EVENING SESSION.

In the evening the attendance was exceptionally large. After an opening song service Rev. G. W. Henderson, of Charlotte Street Methodist church, led in prayer. Rev. I Couch occupied the chair. George Street church choir gave a selection, which was greatly appreciated and splendidly sung. After the report of the Nominating Committee Rev. Dr. Crews was called upon for his address. He was present in place of Rev. S. P. Rose, who was detained at Toronto through illness.

His subject was "What the Church can Learn from the Business World," and a more practical and easily understood address has seldom been delivered here.

WHAT THE CHURCH CAN LEARN.

"Concentration is perhaps the first thing the church can learn from the business world," he said. "The merchant has his settled place of business, so the Christian should have a settled place of worship. We can learn from the business world application. The spirit of intense application should be carried into our religious life. The Church has to a large extent failed in this feature. Its progress is slow when compared to the business world. Religion has been looked upon as something for Sunday alone. Laymen are too often mere spectators. They listen and criticise and do little else."

"Why does Church life flow in such feeble channels?

"Because the laymen do not put life into it.

"In the third place we can learn a lesson of punctuality from the business world. Church officers should be under the same obligation to be punctual as business officers. It takes a lot of snow or rain to keep us from our business, but very little moisture will afford a good excuse for our absence from church on a Sunday. Organization is another element of success to be gleaned from the business world. Co-operation and organization is as necessary in the Church as anywhere, and even more so.

"We can practice economy in

Continued on Page 6.

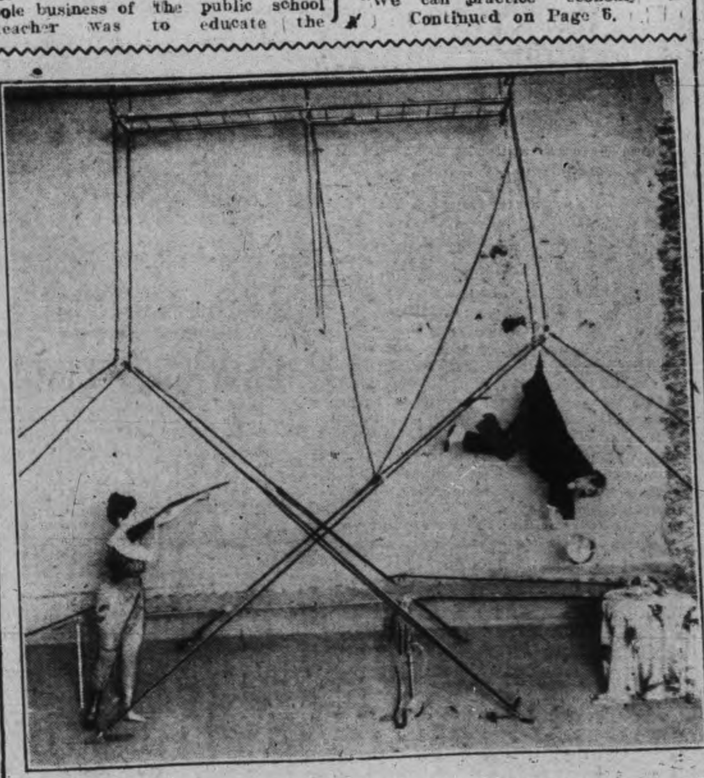

Arminta and Burke in their world's famous comedy aerial specialty at the Rex Theatre, Thursday, Friday and Saturday

Newcombe Pianos

Comparison with other Pianos only serves to emphasize the quality that makes the NEWCOMBE

Distinctive and Pre-eminent

NEWCOMBE PIANOS Never Suffer by Comparison

LET US SHOW YOU our exclusive method of construction, which is the foundation of that pure quality of tone always found in the NEWCOMBE.

You are cordially invited to visit our Warerooms and examine our stock

TAYLOR & WOOD
Dealers in Pianos and Real Estate
390 WATER STREET, PETERBOROUGH

WHATS ON TO-NIGHT

Grand—Lecture by William Jennings Bryan.

Rex Theatre—Two performances.

The M.C.R. section men between Windsor and Niagara Falls, who have had their pay reduced have asked the Department of Labor for an investigation.

OBITUARY

Daniel Fitzpatrick

Daniel Fitzpatrick, aged 30 years, passed away in St. Joseph's hospital at an early hour this morning.

Deceased was brought to the hospital last Tuesday, and sank rapidly.

The remains were taken to Frankford on the 1.10 G.T.R. train to-day where interment will take place.

GRAND OPERA HOUSE—VICTORIA DAY—MAY 24th
Matinee and Night
Martin & Emery Co.'s elaborate production of New York, Chicago and Boston's GREATEST MUSICAL SENSATION

THE RED MILL Music by Victor Herbert. Book by Henry Blossom

Specially selected company of 50, with James Crowley as Con Kidder and Wm. Moore as Kid Connor. Beauty chorus of 40. Augmented orchestra and the famous Dutch Kiddies.

Prices—Matinee, 35-50-75, few $1.00. Eve'g, 50-75-$1.00, few $1.50. Seats on Sale Monday

Have You Seen Our Special Window Display of

Edison Phonographs and RECORDS

The cottage or the camp is certainly not complete without an Edison. You must include it in your requirements this season. It certainly whiles hours away as nothing else can do.

On the lake or the river in your launch with your Edison and all is complete. Have you tried it? Come in and hear them. They range in price from $19.50 up.

See Our Window

Special—A Very Fine Piano, used only a few months. Will sell for cash $165.00. Offer holds good only until Saturday evening, May 20th. Terms arranged. See it in our window.

The J. M. Greene Music Co., Ltd.
CHARLOTTE STREET

TRAVELLING OUTFITS

We are all planning our summer trips and may as well take them in comfort.

Convenient and Modern Style in Grips, Suit Cases, Bags, Satchels, Telescopes, Trunks, etc.

Add very much to the pleasures of travelling. At SHORTLY'S the selection is the largest and newest in the city. We can suit every want in size, style and price. Inspection invited.

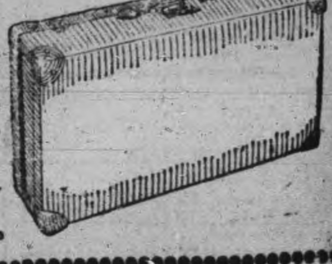

B. SHORTLY
373 George Street. Sign of the Horse

FRUIT

SOMETHING NEW IN FRUIT

Delicious Florida Tomatoes and Pineapples at Moderate Prices

Also our regular cut in Oranges, Lemons, Grape Fruit and Bananas

A daily supply of Lettuce, Onions and Celery

Canned Goods: the very best brands of Tomatoes, Peas, Corn, Salmon, Sardines

MINICOLA BROS.

WHOLESALE AND RETAIL

166 Hunter St. Both Phones 337

SOMETHING ARTISTIC

It is Mr. Mendel's delight to hear his customers say there is "Something Artistic" about his photos that is peculiar to his work.

Louis Mendel

STUDIO — 374½ George Street, East Side

The only Studio on George St.

Lakefield and Stony Lake Route

Saturday, May 20, Steamers will leave Lakefield on arrival of both morning and noon trains.

Monday, May 22; Wednesday, May 24; Saturday May 27, Steamers will leave Lakefield in the morning, returning to connect with afternoon train.

Tuesday, May 23, Steamers will leave Lakefield on arrival of noon train.

Thursday, May 25, Steamers will leave the lake in time to connect with afternoon train for Peterboro.

Saturday, May 27, Steamers will leave Lakefield on arrival of morning train, returning to connect with afternoon train.

The Stony Lake Navigation Co.

F. G. YOUNG, Manager.

New Method New Mixing

White Cake With Cherries

Coleman Bros.

Bakers

426 George St. Phone 335

FANCY GOODS

AT BARGAIN PRICES

I carry all the latest novelties in China, Dolls, Toys, Baskets and things to wear, at most reasonable prices. See our stock—it will pay you to do so.

MRS. M. J. BYRNE

424 GEORGE ST PHONE 226

Amateurs

Headquarters for all supplies for Photographers—Kodacs, Films, etc. Thoroughly up-to-date supplies—just what you need.

Lendrum's Studio

Phone 626 170 Charlotte Street

SNAPPY OXFORDS

The sort that makes a man feel right about his feet—He will not try to hide them under his chair.

Oxfords that fit perfectly at every point and that look well without a hurt in them.

CHOICE MODELS

There are many new shapes and ... always sure of the best, when you come here.

$3.50 to $5.00

J. T. Stenson Sons

364 George-st.

"I COULD NOT LIVE"

WITHOUT "FRUIT-A-TIVES"

Writes The Treasurer Of Caledonia Township

FENAGHVALE, ONT., Jan. 29th, 1910.

For thirty-five years (and I am now a man over seventy) I have been a terrible sufferer from Constipation.

No matter what remedy or physician I employed, the result was always the same—impossible to get a cure.

About two years ago, I read the testimonial of Hon. John Costigan regarding "Fruit-a-tives" and I decided to give this fruit medicine a trial. I have used "Fruit-a-tives" ever since. They are the first and only medicine that suited my case. If it were not for "Fruit-a-tives", I am satisfied that I could not live." JAMES PROUDFOOT.

The liver controls the bowels by giving up enough bile to make the bowels move. The only possible way to cure constipation is to make the liver active and healthy and thus store up sufficient bile to move the bowels.

"Fruit-a-tives" acts directly on the liver—ensures an abundance of bile—and causes the bowels to move regularly and naturally. 50c. a box, 6 for $2.50, trial size, 25c. At dealers, or from Fruit-a-tives Limited, Ottawa.

The Business World

Is calling you, why not prepare now? The leading mercantile houses of Canada and United States recognize our efficiency.

THE SPOTTON BUSINESS COLLEGES

Have given thousands of young people a good start in life. We can assist you.

OUR HOME STUDY COURSES

Offer unexcelled advantages to those who cannot attend college. Full particulars upon inquiry.

Peterboro' Business College

GEO. SPOTTON - President

FEW LOTS LEFT

Quick Sale Made of the Dennistoun Property

The Dennistoun property, which has been in the hands of A. Brown & Co., real estate dealers, has been selling rapidly, only a few lots remain. The lots are very desirable and no doubt the remainder will soon be snapped up. Mr. Brown reports business in his line to be very good, only yesterday putting through a big deal with an outside man.

WHO'S COMING AND GOING

Mr. Frank Simpson of Toronto is in the city.

Mr. F. Lillicrap of Lakefield is in the city.

Mrs. E. R. Tate, of Lakefield, is in the city to-day.

P. Morden, of Baker's barber shop, is in Colborne to-day.

Messrs. Raymond Kinkade and Sam Vance, of Bethany, were in the city this morning.

Mr. Samuel Seabrooks and his sister, Rose, of Havelock, are visiting in the city to-day.

Messrs. William and George McCartney, of Bethany, are in the city on business.

Mr. W. D. Uglow, M.A., B.Sc., of Kingston, who was the guest of Mrs. W. H. Robertson, 526 Water street, returned home yesterday.

Geo. Southwell, district superintendent of the London Life Insurance Company, went up to Lindsay this morning on business.

Magistrate Edmison is entertaining his brother from Toronto, the Rev. Henry Edmison, a Presbyterian minister. The latter will spend a week with his brother before going to Brandon to visit his two sons, who are both leading citizens of that city. One son is head of the Brandon hospital. Rev. Mr Edmison is about seventy-five years of age, and is not now preaching regularly.

Fixtures for Sale

The China Hall has the following fixtures to dispose of at bargain prices.

12 Dining extension tables, new.
12 Small tables or stands, new.
4 Silent salesmen, 4 feet.
12 Tea canisters for stores.
1 Coffee mill, large.
1 Large plate glass mirror.
1 Safe.
30 Feet plate rails.
1 China cabinet for wall.
1 Set counter scales.
Fancy tables, stools, etc.

MACFARLANE WILSON
163, Charlotte Street.

Two men were drowned in a log jam near Quebec.

HORSE STOLEN

Reward of $20 for Conviction of Offending Party

Chief Thompson has received the following circular from Brampton.

$20 REWARD.

Stolen, May 15th, from J. W. Mow, lot 4m con. 6, township of Albion, one bay horse with three white feet, two behind and one in front, aged three three years, weight about 1,500 lbs., star in face. Also one bay horse four years old nigh front foot white and nigh hind foot front white with stripe in face, weight about 1,600 lbs., no shoes. The above reward will be paid for the arrest and conviction of the person having the stolen property. Geo. Broddy, high constable, County of Peel Brampton.

GOOD YEAR FOR REV. E. A. PEARSON

His Pastorate, the Most Successful in History of Church

Hamilton, May 17—At the first annual meeting of the Central Methodist Church reports were presented showing a membership of 1,036 and an increase of $700 in missionary givings It was the first year of Rev. E. A. Pearson's pastorate, and the most successful in the history of the church The following were elected stewards W. J. Waugh, William Crawford, J. A. Anstey, F. Claringbowl, D.L. Williams, R. L. Cummer, W. H. Ainsworth, Dr. R. H. Cowan, Walder Parke, J. Kirkpatrick, R. B. Spera, C. G. Cable and Cecil Shannon. The revenue from all sources was $11,126 As soon as $5,500 is raised a new organ will be installed.

MARK TWAIN'S WORKS

If you are interested in obtaining a complete set of all his books at one-half the former price on the easy payment plan, it will cost nothing to get full particulars and a new thirty-two page book "Little Stories About Mark Twain." Address 409 "Review Office."

18d107

Read the offer now made in the Review concerning the special edition of Mark Twain's works. Best thing ever offered.

2d

WELCOME TO NOTED VISITOR

Mr. Bryan Had Trip Over Lift Lock This Afternoon

William Jennings Bryan, the famous American orator, arrived in the city this morning on the 8.10 train from Belleville, and was met at the station by Mr. J. R. Stratton, and conveyed by auto to Mr. Stratton's residence, whose guest he was until luncheon at the Y.M.C.A. One hundred of the leading business and professional men of the city were sent to welcome him.

After luncheon, accompanied by J. R. Stratton and Mayor Morrow, he was taken by auto to the end of the street car line, where they embarked on the Government boat "Bessie Butler," and were taken over the lift lock. To-night he will give his lecture in the Grand Opera House on the subject of "The Prince of Peace."

To the Lodge Secretary

The Review bindery has prepared a form of lodge ledger which is a concise and accurate record of lodge membership and accounts. Lessening the work of the secretary by fully two-thirds. Sample sheets and prices at the Review stationery store.

HORTICULTURAL SOCIETY LISTS CLOSE FRIDAY NIGHT

Distribution of Premiums to be Made Saturday

The time has arrived when bedding plants may be placed outdoors with a reasonable degree of safety, and it has been decided to make the distribution of premiums to members of the Peterboro Horticultural Society on Saturday, May 20. Those intending to become members should do so promptly, as the several lists will be closed on Friday night, May 19, so as to get the complete list in shape and arrange for a prompt distribution of the premiums to the members.

All those paying their membership fee of $1.00 before Friday night will be entitled to their choice of a premium of twelve bedding plants, or twelve window box plants, or one Boston fern, these premiums to be distributed immediately. In addition, members will receive a distribution of bulbs in the fall, and a subscription to The Canadian Horticulturist, the horticultural magazine published in Peterboro.

The total value received, reckoning everything at retail prices is considerably more than $1.00, so that the money spent is an excellent investment as well as serving to help on the good work being done by the society.

Membership tickets may be secured at any of the following places up till Friday evening of this week only: the Examiner office; Review office, Times office, office of the Canadian Horticulturist, Simcoe Street, E.F. Mason & Co., 429 George Street; E.F. Mason & Co., corner Antrim and George Sts., F.R. Clark & Son, jewellers, 439 George Street; Wesley Bros., dyers and cleaners, 440 1-2 George Street; Jordan Bros., florists, 428 George St., W.J. Kent, druggist, 402 George St., E.L. Payne, druggist, 362 George St., Roland Denne, flour and feed store, 339 George St., Porter S. White, grocer, 336 George Street, Geo. A. Gillespie, dairy supply store, 140 Simcoe St., J.E. Lillico, grocer, corner Charlotte and Park Streets; Jackson Park Grocery, corner Park and McDonnel Streets; J.T. Braund, corner Smith and George Streets; W.C. Mead, West End Greenhouses, 547 Park Street, T.B. Maniece, grocer, 99 Hunter St. east; and Frank Wise, 21 Crescent St.

A large addition has already been made to the membership of the Horticultural Society, and a most successful year is assured. There are, however, still many who intend to become members, but who have not yet done so. The object of the Horticultural Society is a most worthy one, and it deserves the hearty support of every citizen of Peterboro, apart altogether from the excellent value it gives for the amount spent for the membership ticket.

Members of the society and all persons interested in the work it is doing and in the efforts being put forth for the beautifying and general improvement of our city, are urged to draw this matter to the attention of those who are likely to be interested, but who may not yet have secured their membership tickets. With the completion of our membership campaign, the season's work is just commencing. The success which will attend our efforts depends to a large extent on the support and co-operation of its individual memebers. All Peterboro expects you to do your share.

FRANK WISE
Secretary.

THE RED MILL, QUAINT DUTCH COMEDY, HERE VICTORIA DAY

Famous Musical Show Coming to Peterborough as a Holiday Attraction—Catchy Music and Picturesque Costumes — A Treat Promised.

The announcement that "The Red Mill" is to appear at the Grand Opera House here on Victoria Day will be received with pleasure, both by the children and grown-ups. It is a quaint comedy, full of odd sayings and songs with the scene laid in Holland, the land of picturesque costumes. "The Red Mill" was originally produced by Stone and Montgomery, who made themselves famous in "The Wizard of Oz." The company that is putting on the play here is first-class in every respect, and a first-class performance may be counted upon.

The company numbers some fifty people, including the sextette of "Dutch Kiddies" which the metropolis raved over, and which in no small way was one of the special features of this musical success. All of the song numbers, the quaint costumes and the dashing girls, together with the marvelous escape from the mill, will be reproduced faithfully.

There is some very catchy music in the opera, some of the songs being familiar to music lovers already. Here are a few of the moretaking: "Every Day is Ladies' Day With Me," "You Never Can Tell About a Woman," "Go, While the Goin's Good," "The Streets of New York," "Because You're You," "The Isle of Our Dreams," and "I Want You to Marry Me."

There will be a matinee performance in the afternoon, as well as one in the evening.

CITY GETS $1500

As Half Yearly Share of Liquor License Receipts

City Treasurer Adams has received the city's half-yearly share from the receipts at the office of the Liquor License Inspector. The amount is $1,500, while the total returns of the Inspector are $4,095. 67. The license fees are payable from twelve hotels, thirty-two bartenders, one club and three shops. For this half year, one transfer of license was made. This costs $166.67. The Inspector has collected $465 in fines. Some others were imposed but are still unpaid, while other offenders went to jail, they not having the necessary money to hand into court.

John Beno, Italian, a South Lorrain miner, was stabbed by a compatriot, but will recover.

THEATRICAL

Miss Mabel Barrison, the well-known actress, who as Mabel Farrance was educated in Toronto and has done a liberal service in driving away the cares of theatre-goers in "The Blue Mouse" and other plays of the farce comedy order, is lying at the point of death in San Antonio, Texas, where she went to make a final fight against tuberculosis. Her husband, Joseph Howard, actor and song writer, has spent a fortune trying to save the life of Miss Barrison, and is now bankrupt in Chicago.

Pianos to Rent.

Pianos and organs rented from $1.00 per month up, Six months' rent allowed in case of purchase. The J. M. Greene Music Co., Limited, Charlotte street.

The Italian Musicians in the "Red Mill"—Grand Opera House Victoria Day, Matinee and Night. Seat Sale Opens Monday.

THE BANK OF OTTAWA

ESTABLISHED 1874.

Paid Up Capital and Rest $7,400,000

A JOINT ACCOUNT

may be opened in the

SAVINGS BANK DEPARTMENT

in the names of two persons either of whom can deposit or withdraw money.

Peterborough Branch, George Street

G. C. WAINWRIGHT, Manager

Strictly Pure

Maple Syrup

made this year by reliable party in Quebec where the law is stringently enforced to prohibit the adulteration of maple products.

Guaranteed Pure Maple........30c qt.
Maple Syrup mixed............25c qt.

E. F. MASON, Grocer

429 George St. Telephone 78

LOCAL NEWS ITEMS

Charlotte St. Church choir will rehearse on Friday evening this week instead of Thursday, at 7.30 sharp, and the men's chorus at 8.30.

Miss Hazel Dean, will give a kindergarten Musicale at the Conservatory on Friday evening, May 19. Invitations may be had by communicating with the Conservatory.

In another column appears the changed advertisement of the Stony Lake Navigation Company, which gives information to intending Stony Lake trippers.

St. John's choir will meet for practice to-night in the church at 8 p.m. Boys assemble at 7.30. Music for Rogation, Ascension, Whitsuntide and the Coronation will be practiced.

At the meeting of Queen Alexandra Circle, No. 136, A.O.F., held last night, with Mrs. J. Morris, chief companion, presiding, it was decided that the Order should accept the invitation to attend divine service at St. Paul's church June 4, when Court Stanley A.O.F. is holding the annual church parade.

L. O. L. Juvenile, No. 1, held a very successful meeting last night. The presentation of a handsome silk banner was made by Bro. J.B. McWilliams P.D.G.L. of Ontario east. The hearty thanks of the Lodge was tendered to Bro. McWilliams.

St. Paul's choir will not practice to-night. [illegible]

Berlin will build diphtheria and scarlet fever hospitals and a smallpox shack at a cost of $3,800.

SPECIAL LOW PRICES in Wash Goods

Skirts, reg, $3 and $2, for ...$1.49
All the latest styles and best quality

Ladies' Wash Suits, regularly $9.00 for $5.95

Ladies' House Dresses, regularly $2.00 and $3.00 for $1.49

Waists of all kinds, silk, lace, net and lawn at reduced prices

Millinery

Trimmed and untrimmed shapes at lowest prices

BARGAINS FOR MEN

Suits and Overcoats for spring, all greatly reduced.

Pants, regular $4.50, for.....$2.99
Shirts, regular $1.00, for........79c
Overalls..............49c up to 85c

Don't forget to call at new store, 311 George street, opposite Rex Vaudeville.

Canadian Furnishing House

The Bridegroom is Coming . . .

Prepare to Meet Him

WEDDING GIFTS

For the June Bride

At **ROUTLEY'S**

During the past couple of weeks large quantities of high grade Austrian and French China, in many fancy designs and novelty pieces, also Dinner Tea or Chamber sets have arrived. Crowds visit the Wall Paper department and they are quick to appreciate the wonderful values. Each day's sales eclipses the corresponding day of last year. Our purchasing power in one year for Toronto and Peterborough is more than all in Peterborough put together could possibly sell in five years and the low prices represent large and discriminate buying.

We will look forward with pleasure to a visit from you.

Toronto 262-4 Queen W. **C. B. Routley** Peterboro 379 George-st.

Robt. Fair & Co. Limited

The Holiday Less Than a Week Away

Before the Holiday there are a number of things to be bought to make enjoyment worth while. Dozens of things hardly thought of pop up in the last moments as being needed. The easy way and sure way is to cut out the following list of needfuls, check off the things you have ready and bring the list with you. Nothing can be forgotton or put off to the last moment. *You'll need*

The Kayser Patent Finger Tipped Gloves

The renowned patent finger-tipped Kid Glove is the most perfect and satisfactory glove on the market, and to demonstrate the faith the maker places in them a guarantee is placed in every pair of Gloves made with the patent tip, guaranteeing them not to cut through or wear out at the finger ends with reasonable wear. In case they do while the Glove is otherwise in good condition they then exchange for a new pair. We have these genuine "Kayser" Gloves in Black, White, Cream, Tan and Champagne.

Two Clasps 85c and $1.00, Elbow Lengths $1.00 and $1.25

What Lady Has Too Many Neck Pretties?

In hot weather, which demands almost daily changes. You may study the season's favorites from the stock on our Neckweat counters—NEW SAILOR COLLARS. TAILORED STOCK JABOTS, LACE COLLARS, WASH BELTS, LINES COLLAR BELTS.

Prices 25c, 35c, 50c, 75c and $1.00

Pretty Stockings for Low Shoes

Of course, Oxfords require nicer Stockings even than usual. There is nothing like a Silk Stocking, and when they come as low as $1.00 and $1.35 almost any woman can afford at least one pair "for best." Beautiful Open-work Stockings, others with drop stitch, and still others solid Lisle of the coolest weight. Colors to match almost any shade of gown.

Prices 15c, 25c, 35c, 50c and 75c

The Highest Standard of Perfection Crompton C/C a La Grace Corsets

The extremes in latest styles, greatest comfort and longest wearing qualities are combined. Our variety of styles is practically unlimited. You can be fitted at our Corset Department.

All Prices from 50c up to $4.00

A Notable Display of Handsome Silk Coats

While in store do not forget to visit the Silk Coat Department. Our collection of Coats, Tailor made, are notable for the variety of novel and extremely pretty designs it includes.

Prices from $10.00 up to $25.00

DR. YOUNG HAS ACCEPTED INVITATION TO TORONTO

Will Succeed Rev. Dr. Hicks at Broadway Tabernacle

Toronto, May 18.—Rev. Dr. W. R. Young, of Douglas church, Montreal, has accepted, subject to approval, of the Stationing Committee of the conference, the invitation of Broadway Tabernacle to succeed Rev. Dr. W. H. Hincks when the latter's term expires. Dr. Hincks has accepted the invitation to Trinity, this city.

Dr. Young is one of the foremost Methodist preachers in the Dominion. He has been President of the Bay of Quinte Conference, and Chairman of the district for several years. For the past ten years he has been a member of the General Board of Missions, and last May he was international delegate from the Methodist church in Canada to the General Conference of the Methodist Episcopal Church south, which met at Asheville, N.C., when his address to the conference was spoken of in most enthusiastic terms by the local press. Mrs. Young is a daughter of the late Mr. John Black, of Newburg, Ontario.

As Dr. Young is coming to Toronto, it is necessary that a member of the Toronto Conference should go to Montreal, and Rev. Dr. J. A. Rankin, of Paul's church, Toronto, has been approached by a member of the congregation of Douglas church, Montreal, to ascertain whether he would consider an invitation.

Dr. Rankin has very many warm friends in Montreal, although he has never had charge of a church in that conference. He was born in North York, and entered the ministry in 1881 under the old Methodist Episcopalian church. When the Methodist churches in Canada entered into union in 1883 he was in the Toronto Conference, and he has remained with it ever since. Dr. Rankin was received into full connection and ordained in 1884, when he was stationed in King.

In 1886 Dr. Rankin went to Aurora, after which he spent two years in Unionville, followed by a term of three years at Bathurst street, Toronto. He then went to St. Paul's church, Brampton, and spent a similar period in charge there. In 1896 he came to Parkdale Methodist church, and since then has remained in Toronto, having had charge, successively, of Central church, Carlton street and St. Paul's.

In 1907 the degree of "doctor of divinity" was conferred upon him by Victoria College

HOUSE FAMINE

Not Enough of That Class Used by Workingmen

"There never has been such a scarcity of houses for workmen to rent in this city for a long time," was the remark of a leading real estate man to-day, in answer to a query put to him by a Review reporter.

"Nearly all the houses which are vacant at present, are either not for rent or are not suitable for workingmen. Especially is this a rather alarming feature in the southern section of the city, and in the neighborhood of the Canadian General Electric Company. The greatest scarcity seems to be in the ordinary laboring man's house which usually rent from $7 to $11 a month. With the industrial activity which is being manifested in the city requiring the services of moderated wage-receiving men, this condition is one to cause apprehension, unless remedied before long."

South Simcoe farmers at a meeting at Alliston, addressed by Hon. James Duff and Haughton Lennox, M.P. condemned reciprocity.

Mr. and Mrs. Renwick leave tomorrow for Peterborough.

COUPLE OF VAGS COMING THIS WAY

Lindsay Warder—Two men came up before Magistrate Jackson in the Police Court this morning. One was charged with begging, and stated that he had been working in a saw mill in Victoria Harbor but had his thumb cut off and was on his way to his home in Peterboro. He stated that he had not been begging but Acting Chief Shortt gave sufficient evidence to show that he was and when the Magistrate addressed the man stating that according to the law he was instructed to send such as he to the Central, he received the answer. "They won't take me at Central" they won't take me anywhere." He was remanded and will receive sentence later.

The other man was charged with being drunk and stated that he hailed from Kingston and had been trying to get work in town. He stated that he had plenty of money to take him to Peterboro so he was sent on to that city.

Fire destroyed the charcoal plant of the Standard Chemical Co., at Steelton, with heavy loss, throwing 500 men out of work.

OTTUMWA WOMAN CURED

By Lydia E. Pinkham's Vegetable Compound

Ottumwa, Iowa.—"For years I was almost a constant sufferer from female trouble in all its dreadful forms; shooting pains all over my body, sick headache, spinal weakness, dizziness, depression, and everything that was horrid. I tried many doctors in different parts of the United States, but Lydia E. Pinkham's Vegetable Compound has done more for me than all the doctors. I feel it my duty to tell you these facts. My heart is full of gratitude to you for my cure."—Mrs. HARRIET E. WAMPLER, 524 S. Ransom Street, Ottumwa, Iowa.

Consider This Advice.

No woman should submit to a surgical operation, which may mean death, until she has given Lydia E. Pinkham's Vegetable Compound a fair trial.

This famous medicine, made only from roots and herbs, has for thirty years proved to be the most valuable tonic and invigorator of the female organism. Women residing in almost every city and town in the United States bear willing testimony to the wonderful virtue of Lydia E. Pinkham's Vegetable Compound.

Mrs. Pinkham, at Lynn, Mass., invites all sick women to write her for advice. Her advice is free, confidential, and always helpful.

CAMPBELLFORD HAS A FACTORY PROPOSITION

Representative of English Company Visited the Town

The Campbellford Despatch says: Through the efforts of Mr. C. H. Harris, secretary of the Campbellford Board of Trade, who has been corresponding with this firm for several weeks. Mr. W.E. Jennings, managing director of the Company, came to Campbellford yesterday for the purpose of seeing if the town would be a suitable place to locate their Canadian factory and find out what better advantages we had than Peterboro, (this was soon settled) Brantford, Windsor and Toronto, all of which are anxious to get them.

Mr. Jennings, after meeting a few of our citizens, was escorted in an auto by Mayor Doxee, Councillor D.F. Robertson and Mr. C.H. Harris to Crow Bay where he gazed with wonder at our immense waterpower as it thundered through one of the most modern power houses in Canada, and was told how the plant supplied electrical energy to our many manufacturing industries and the streets and residences of the town lighted at prices lower than anywhere else, then after supplying the Seymour Power Company with 1,500 horsepower we still have 1,000 horsepower to offer manufacturers at a price which defies competition. He was then taken through many of the manufacturing concerns and to the big waterpower which is being developed at the paper and pulp mills. The great Trent Valley Canal which he has read so much about in England as being a big political ditch in which the election funds were dumped was then shown him and he was soon convinced that the millions of dollars being spent on the canal work at this point were not being wasted, but would mean an immense benefit to Campbellford as well as to the many other towns along its banks. The Seymour Power Company's powerhouse was also visited and he was astounded when told that electric power could be supplied from Campbellford to light every town in the Province, and then have enough left to supply every manufacturer who could find space in Campbellford to locate.

The company manufacture many lines of aluminum art goods and have a large business in Canada and the United States. They employ about one hundred hands and their annual turnover runs into thousands of dollars. Mr. Jennings has just opened a large warehouse in Montreal and, after deciding where to locate a factory, will return to England. He left Campbellford most favorably impressed and what he does not now know of our advantages no other town will tell him.

We doff our hat to Mr. Jennings and wish him the best of success while in Canada,—confident that Campbellford is the place for him.

$100 REWARD $100

The readers of this paper will be pleased to learn that there is at least one dreaded disease that science has been able to cure in all its stages, and that is Catarrh. Hall's Catarrh Cure is the only positive cure now known to the medical fraternity. Catarrh being a constitutional disease, requires a constitutional treatment. Hall's Catarrh Cure is taken internally, acting directly upon the blood and mucous surfaces of the system, thereby destroying the foundation of the disease, and giving the patient strength by building up the constitution and assisting nature in doing its work. The proprietors have so much faith in the curative powers that they offer One Hundred Dollars for any case that it fails to cure. Send for list of testimonials.

Address: F. J. CHENEY & Co., Toledo, O.

Sold by all Druggists, 75c.

Take Hall's Family Pills for constipation.

LETTERS TO THE EDITOR

The Review does not hold itself responsible for opinions expressed by its correspondents

THE COUNCIL ENDORSED.

To the Editor of the Review.

Sir,—I have read of the action of the council concerning the "Industrial Commissioner," and I read the mayor's explanation of their act. Now, sir, as a ratepayer I realize that the council employed the commissioner for one year at a big salary as an experiment, and at the end of the year the employment was at an end, and they decided not to re-engage him—is not that the end of it?

Neither the commissioner nor anyone else has any say in the matter. No doubt the council carefully considered their action—they may have come to a wise conclusion or they may not, but has every ratepayer the right to contest their prerogative? I know that public opinion sustains the action of the council, but to me it is of the highest importance that the council be sustained when they deliberately come to a conclusion on facts perhaps more in their knowledge than it can possibly be in the knowledge of ordinary citizens upon whom there is no responsibility. The duties of the commissioner must be committed to some one, but it is generally thought that these duties can be effectively performed by some other person, at much less expense.

I am sir,

Your obedient servant,

CIVIS.

MODERN SCHOLARSHIP.

To the Editor of the Review.

Sir,—The apostle Peter assures the people of God that "they have not followed the cunningly devised fables." Our modern apostles of the "New Theology" tell us that the people of God, all down the ages, have been following cunningly devised fabels or myths, and that these fables or myths have been so cunningly devised that our Lord and His apostles were deceived by them, for both by them, Christ and His apostles believed and taught that the early chapters of Genesis were real history, which chapters modern scholarship now pronounces myths or fables—see Jackson's studies on Old Testament.

St. Paul mentions Adam seven times directly, and many more times indirectly, in his epistles. Who ever heard a higher critic mention the name of Adam? Most, if not all of the destructive critics belong to the monkey brand of men, and deny that the human race sprang from one human. They teach and believe that their grandfather was an ape. Hence the reason that the early chapters of Genesis must be got rid of at any cost. Our Lord buttressed the early chapters of Genesis with his august authority. He said there was a flood. Paul and Peter mentions the flood four times in their epistles. It does not jar Prof. Jackson's intellectual conscience in the least to discredit even a partial flood. And these modern scholars who say they are removing the veil from the people's eyes call this higher criticism, forsooth. I will repeat here what I wrote to the editor of the Montreal Witness, that the real name for this so called higher criticism is the "Depths of Satan," and I'll stake my soul on the truth of that statement, so help me God. If any of our preachers think they are going to give any of this Jackson theology to God's people in this part of his moral vineyard, and teach it to our children without a red hot protest from the lovers of truth, they are mistaken.

JOHN CARLISLE.

Peterborough, May 17, 1911.

INDIAN RIVER NEWS BUDGET

Special Correspondence.

Indian River, May 17.—Wm. Sullivan has erected a verandah on his residence here.

A kitchen is being built at Mrs. Kidd's new residence.

W. H. Kidd was in North Dummer last week. Mr. Kidd, who is agent for the Anglo-American Fire Insurance Co., had the insurance on C. J. Darling's barn, which was burned early last week.

Miss Andress attended a wedding at Tweed last Thursday.

Although the attendance at the Baptist church to hear Rev. C. J. Cameron's address was small, owing to the rain, his talk was much appreciated by all who heard it.

Mr. and Mrs. Clarence Waters, of Warsaw, were guests of Miss Annie Fawcett on Sunday.

Mayor Walker is exhibiting to the public an original idea of his in the line of conveyances. As a test to show both its durability and grace, he is at present breaking a colt with the use of this carriage. The foot-rest is not the least interesting feature. Neither is the mayor!

Miss May Whibbs spent Saturday in Peterborough.

The monthly meeting of the Women's Mission Circle was held in the Baptist church on Friday afternoon. Mrs. R. Evans, of Jermyn, presided.

Wm. Breckenridge enjoyed life in Peterborough over Sunday.

An extra gang of men is working between here and Peterborough, putting in ties. They have a boarding car situated at the gravel pit. Ties, ties, everywhere, but not a tie to wear!

CASTORIA
For Infants and Children.
The Kind You Have Always Bought
Bears the Signature of Chas. H. Fletcher

HOW PETERBORO COMPARES WITH 25 OTHER CITIES

As to Building Operations for Month of April

The Financial Post of Canada gives the building returns for April as follows—

	1911.	1910.
Brandon	$ 56,900	$ 52,150
Brantford	61,565	106,480
Calgary	1,127,256	663,930
Edmonton	358,007	252,196
Fort William	221,135	261,625
Guelph	31,050	36,250
Halifax	11,100	29,650
Hamilton	624,150	382,175
London	132,334	104,883
Lethbridge	94,125	100,425
Moose Jaw	244,525	153,250
Montreal	1,711,971	1,775,880
Ottawa	221,875	340,675
Prince Albert	162,355	17,550
Port Arthur	69,300	107,750
Peterborough	82,345	121,201
Regina	[illegible]	[illegible]
Saskatoon	808,040	292,956
St. John	78,900	52,000
Sydney	39,465	88,025
St. Thomas	80,050	28,050
Toronto	3,272,818	2,522,055
Vancouver	1,180,320	1,400,508
Victoria	280,110	192,440
Winnipeg	1,922,150	2,320,900
Windsor	85,750	18,850
Total of 26 cities	13,506,868	11,729,659

Building returns from 26 cities for the month of April show 15.1 per cent. increase over the same month in 1910, a very satisfactory exhibit on the whole, Twelve of the cities show a decrease including Montreal, Ottawa, Winnipeg and Vancouver. According to percentages, Prince Albert leads the list with 825 per cent. increase, Windsor being next with 355 per cent., St. Thomas third with 187 1-2 per cent., and Saskatoon fourth with 176 per cent. The highest actual increase in dollars, however, is recorded by Toronto, Calgary, Saskatoon and Regina, following in the order named.

HELPFUL MEETINGS AT LEAGUES

(Continued from page 4)

church matters. A great deal of the Lord's money has been squandered. If it is true that the different churches are looked upon as so many roads to heaven, then let us have fewer roads, but let more people travel one road. There should be fewer denominations, and church union would be advantageous. Then we would cease wasting the Lord's money to a large extent.

"Enterprise is another lesson to learn. See the shrewd business man changing his methods and attractively advertising his store. Many a church has been fossilized because its members have been afraid to introduce anything new. The church should be enterprising and keep up to the times. People are so afraid of sensationalism in church, but even sensationalism would be preferable to stagnation in church work. Why do the moving picture houses get so many people? Because they are not afraid to use electric lights, etc., for making their place attractive. When was an electric sign ever seen in front of a church? Why don't we wake up and use electricity?

"We must find new ways of doing things. The old fashioned revival meeting does not accomplish what it formerly did. That day is past. No longer do the people come to them in multitudes. Perhaps there is some modern way of reaching them. We must introduce new enterprises into the Epworth League and Sunday schools and churches. Let us do personal work.

"Enthusiasm is the closing thing which we can learn from the business world. A man who has only one talent but who is earnest, will accomplish more than the man who may have ten talents, but who is not in earnest. What is needed is zeal in every department of church work.

The convention closed by the singing of a hymn, and the benediction.

The church pulpit was very prettily decorated for the occasion through the thoughtfulness of the officers of George street League.

A large number partook of the bounteous supper that had been prepared for the delegates down in the basement of the church, by the League of George street church. Everybody worked faithfully to make the convention a success and their efforts were rewarded.

The musical accompaniments were all ably played by the organist of George street choir, Prof. J. H. Renwick.

Cook's Cotton Root Compound.

The great Uterine Tonic, and only safe effectual Monthly Regulator on which women can depend. Sold in three degrees of strength—No. 1, $1; No. 2, 10 degrees stronger, $3; No. 3, for special cases, $5 per box. Sold by all druggists, or sent prepaid on receipt of price. Free pamphlet. Address: THE COOK MEDICINE CO., TORONTO, ONT. (formerly Windsor)

Cold Storage

All Kinds of

Furs

Stored for the summer season.

SATISFACTION GUARANTEED

W. SCOTT Co. Limited
Both Phones 264

LUMBER

And builders' materials of all kinds—Shingles, Scantlings, Joist and Bill Stuff—Mouldings, Casings and Base and all kinds of finish. Boxes and Box Shooks.

ALF. McDONALD ESTATE
Point St. Charles Mills

It is True Economy
to use the highest grade of sugar like

St. Lawrence Sugar

It is brilliantly white and sparkling—looks dainty and tempting on the table—and goes further because it is absolutely pure sugar of the finest quality. Make the test yourself. Compare "ST. LAWRENCE GRANULATED" with any other.

The St. Lawrence Sugar Refining Co. Limited
MONTREAL. 33

IT IS A REAL PLEASURE

To us to hear the many kindly appreciative remarks which come to us daily from wearers of these modern glasses. They are certainly the finest produced in any country, and they recommend themselves by whomsoever used. We take a most thorough examination of the eyes and are most careful of the adjustment, so that in every particular they are made to suit the exact needs of each eye. In fact these glasses are useless unless the examiner has had sufficient experience in refracting and adapting.

THE OPTICAL INSTITUTE
Market Building — Peterboro
J. W. BROWETT, Optometrist. Phones—Bell 1221, Machine 7. Graduate of the Optical Colleges of New York, Philadelphia, Chicago, Detroit, Toronto and Montreal.

READY-TO-WEAR

of great values offered now at SPECIAL LOW PRICES for holiday buyers for

Ladies' Suits, Skirts, Blouses Wash Suits, Coats, Whitewear

Everything that is required for your outfit. Your chance to get it for the holiday at cut prices.

For Men— Fine line of Suits, Trousers, Fancy Vests, Shirts, Underwear, Socks, Ties, Etc.

Come to us and get good values at lowest prices. See our windows.

H. Zacks

READY-TO-WEAR STORE FOR MEN AND WOMEN
422 George Street Phone 711

Young Men Who Want a Snappy Suit

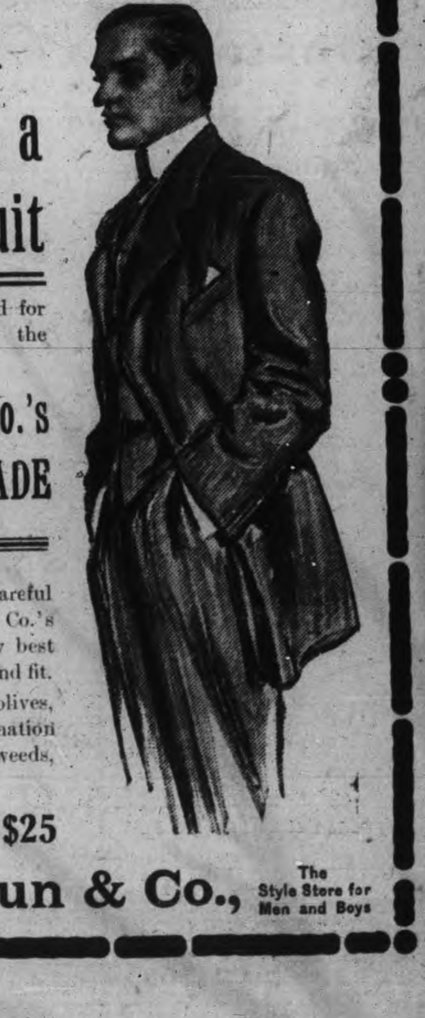

Something especially good for the money, should see the range of

H. LeBrun & Co.'s SPECIALLY MADE SUITINGS

We are selling to the careful dresser. In LeBrun & Co.'s Clothes you get the very best tailoring, style, quality and fit.

Electric shades, olives, greens, tints, gray, coronation blues, mixtures, tweeds, cheviots and worsteds.

Prices $5 to $25

H. LeBrun & Co., The Style Store for Men and Boys

PROBABILITIES.
Fine and warm. Saturday warm and showery.

THE DAILY REVIEW

REVIEW WANT ADS
BRING RESULTS
One Cent a Word

VOL. LXII., No. 117. PETERBOROUGH, ONT., CANADA, FRIDAY, MAY 19, 1911 TEN CENTS PER WEEK.

IN THE HEART OF OLD LONDON, WHERE MILLIONS WILL GATHER ON JUNE 22

FROM THE LONDON DAILY MIRROR.

LOCATION OF THE PRINCIPAL OFFICIAL CORONATION REVIEWING STANDS SURROUNDING WESTMINSTER ABBEY

SAYS TREATY IS WORTHLESS

Martin Burrell Would Have Asiatics Excluded.

No Use Trying to Develop Trade With Orient.

Ottawa, May 19.—That Canada should abandon her efforts to develop a large trade with Japan and China, adhere to the new treaty between Great Britain and Japan, and restrict or prohibit Japanese immigration was the policy enunciated by Martin Burrell, of Yale-Cariboo, in the Commons yesterday, when Hon. W. S. Fielding moved the House into committee to consider the resolution extending for two years the existing trade agreement with Japan.

Mr. Burrell declared that Oriental trade was a chimera. During the last three years Canada exported less to Japan than during the preceding three years. It was expected at one time that Canadian wheat would find a large market in Janpan, but, owing to the heavy tariff maintained by Japan, Canada's exports of wheat to that country during the past three years was to the value of only $23,000. It would not be of any commercial advantage for Canada to adhere to the new treaty, Mr. Burrell said in conclusion, but because we could keep out oriental immigration and have the backing of the British navy.

Mr. Fielding, by way of reply, read the letter he addressed to the Japanese consul-general, setting forth the reasons of Canada's Ministers for desiring to continue the present arrangement for two years, as set forth in a Parliamentary return made public on Wednesday.

While admitting that trade with the Orient had not developed as rapidly as expected, he said Canada did not desire to be worse off in regard to Japan than other rations, and for that reason it was proposed to continue in the favored nation class. As to immigration he pointed out that our arrangement with Japan was not by treaty. The Japanese Government had faithfully lived up to its promise to restrict emigration to Canada, with the result that only 1,200 Japanese had come in during the last three years. Therefore it was the desire and the intention of the Government to maintain the present agreement governing immigration. If this were done there would be no possibility of further unpleasant incidents on the Pacific coast.

George H. Cowan (Vancouver), discussed the question of emigration from Japan. He argued that, under the arrangement entered into, the power to restrict the emigration from Japan to Canada was in the hands entirely of the Japanese Government. Canada had nothing to do with the matter. The vice of the treaty, he said, was that it gave a preference to Japanese immigrants over the immigrants from every other country. The arrangement was over and above the Immigration Act. Under the act there were restrictions on English, Scottish and Irish immigrants, but under the arrangement there was none on immigrants from Japan. He declared there was no necessity for the making of a treaty at all at this time.

"Why not," he asked, "exercise the power of a self-respecting nation and keep the restriction of our immigration in our own hands?"

The debate on Hon. G. P. Graham's amendments to the Railway Act was resumed in the Commons yesterday morning. It lasted all afternoon and into the evening. It was a fight on behalf of the farmer. The clause prescribing new conditions in regard to the killing of stock by railways, and which provides that railways are responsible for animals slaughtered, unless the farmer leaves his gates open, was strongly opposed by A. E. Lancaster, Arthur Meighen and other members of the Opposition, who argued that the striking out of the provision fixing onus of proof on the railways would leave the farmer in a worse position than he is to-day.

Mr. Lancaster said that it would be better to allow the law to stand as it is.

RECIPROCITY WOULD PLACE BRITAIN IN POSITION OF GREAT DIFFICULTY, SAYS HE

Lord Selborne in Discussion in House of Lords Points Out Dangers of Pact to the Cause of Empire.

London, May 19.—The Government was sharply criticized by the Earl of Selborne in the House of Lords last evening for what he termed "Their extraordinary supineness in failing to safeguard the interests of the United Kingdom in the American-Canadian reciprocity agreement." The earl referred to President Taft's "very remarkable speech," and declared that when Mr. Taft said the annexation talk was bosh all accepted the President's word; nevertheless the agreement formed a precedent capable of very large extensions. It was the first time in the history of the Empire that one part had obtained better terms from a foreign country, than had the United Kingdom, and the step between receiving and giving better terms, the earl continued, they might come to think that it was natural to give foreign countries better terms than they gave the United Keingdom or the other dominions of the Empire.

Ratification of the agreement, the earl said in concluson, would place this country in a position of extraordinary difficulty.

Baron Lucas, Parliamentary Under Secretary to the War Office, replying on behalf of the Government, declared that the Earl of Selborne greatly over-estimated the damage to the trade of the United Kingdom and the difficulties that might arise as a result of the reciprocity agreement. Canada was perfectly within her statutory rights, and the Government could not interefere. The United Kingdom, the baron said, could never offer Canada the same advantages as could the United States. Canada and the United States were complementary to one another in a degree to which Canada and Great Britain never could be. If Canada and the United States wanted a reciprocity agreement this country could not prevent it. Great Britain must give Canada a fair field for promoting her own prosperity in whatever way she thought best, and it was on these lines, Baron Lucas concluded, that the Government was watching the reciprocity negotiations now going on.

War Secretary Haldane, who recent-

Continued on page six.

WOULD BE OPPOSED IN CANADA

Governor Charles S. Osborn, Governor of Michigan, appeared on Wednesday before the Finance Committee of the United States Senate and spoke in favor of reciprocity. Among other things he said;—

"The great consideration after all is that the United States is manufacturing in a large sense for the world, and that it needs raw material to compete with other countries. We must not give a blow in the face always to the very neighbor from whom we can obtain our raw material of certain kinds."

Senator Lodge called attention to the act recently passed by the New Brunswick Legislature prohibiting the export of wood to the United States, and said that practically every Province in Canada had passed a more or less restrictive act.

"And you will find them more restrictive if this agreement is turned down," commented Governor Osborn.

"The New Brunswick Legislature that passed this act also declared against reciprocity," Senator Lodge added.

"I can readily understand it," the Governor answered, "because we are getting the best of it. I think if I lived in Canada I would be opposed to it."

FARMERS' BANK BEGGARS

Toronto News.

Clearly it was the duty of Mr. Fielding to ascertain the financial status of the men who promoted the Farmers' Bank. He has declared that he had no means of knowing that false representations were made, But that surely is an evasion of the issue. Financial men in Toronto, Montreal and Ottawa knew that the thing was shaky from the beginning. It was a matter of street and curb talk. Mr. Fielding could scarcely avoid hearing the rumors that were flying at the time. If he heard them and did not seek to learn the facts he is doubly culpable.

The Bank Act declares that no certificate shall be issued until it has been shown to the satisfaction of the Treasury Board, by affidavit or otherwise, that the requirements of the Act have been met. One of these requirements demands a bona fide subscription of $500,000 to the capital stock, half of which is to be paid to the Minister. The Act is clear, that the deposit is to be a part of the bona fide subscription. Mr. Fielding could have learned where the deposit money was secured, if not by affidavit, then "otherwise." No amount of dodging can avail the Minister. The responsibility for the existence of the Farmer's Bank rests upon him.

Hundreds of people who invested all that they could spare in the fair-looking stock of this rotten institution are to be robbed still further by the application of the double liability clause. Many of them will be stripped of all that they possess; farms, houses, implements and stock. Men well past the prime of life will be forced to begin anew. Scores of women will lose all they have.

It may be said that Mr. Fielding and the Treasury Board were not responsible for the kite flying finance of Mr. Travers after the bank obtained its certificate. But if their duty had been done no certificate ever would have been issued. It was the endorsation of the Government that established confidence in the institution and induced the farmers of Halton county, for instance, to invest in the stock. They stand face to face with ruin to-day because of the easy carelessness or the childish credulity of the Finance Minister of Canada. There is no escape for Mr. Fielding. He neglected his plain duty. No wonder he failed when he attempted to justify his position.

A curious analogy lies between the Farmers' Bank and the Quebec Bridge. When that great structure fell, carrying down to death some 80 men, it was discovered that the Government had been careless in passing the plans. Later still it was made plain that through carelessness at Ottawa the responsibility for failure had been evaded by the contractors. The Dominion treasury footed the bill for clearing away the debris. Such amazing methods of doing business on the contract plan could be found only in a public office where Ministers devote themselves to the practical study of politics, rather than to the duties provided for them by statute. Stupid incompetence laid the burden of the Quebec Bridge on the taxpayers of Canada.

In like manner the Farmers' Bank became a going concern through the carelessness or incompetence of the responsible Minister. Mr. Fielding's record in this case is a record of disgrace. The Treasury Board had the financial acumen of a kindergarten. It is not improbable that the ruined shareholders will call the Minister to the witness stand. If so, his attempt at self-defence will be shown in its true light.

HOTEL RATES ARE UP AT CHATHAM

High Price of Food and New Bar Tax the Cause.

Special to the Review.

Chatham, May 19.—The hotelkeepers of Chatham to-day announce an advance of fifty cents per day because of the high prices for food and the new five per cent. bar tax.

STRATHCONA SENDS $10,000

High Commissioner in London Offers $10,000 to Y.M.C.A.

Brantford, May 19.—The Y.M.C.A. officers were surprised and elated over the receipt of a message yesterday from Lord Strathcona, stating that when Brantford has raised $90,000 for the new Y.M.C.A. building he would gladly contribute $10,000 more. The campaign closed last week and Brantford raised $117,000, but is likely the contribution will be accepted. Lord Strathcona has already donated $25,000 each to Winnipeg and Vancouver, $10,000 to Halifax and $5,000 to Guelph.

The announcement was made here yesterday of the resignation of J. H. Crocker, general secretary of the Y.M.C.A. in this city. Through the efforts of the international committee Mr. Crocker has been induced to take up work in Shanghai, China, and will leave next September. He has just closed a most successful two years in Brantford, having been formerly physical director at Toronto. He recently refused secretaryships at Montreal and Kansas City.

MONTREAL MAN LEAVES HIS FORTUNE, $100,000, TO CITY

To be Used by Mayor and Corporation for City as Shall Seem Best.

Montreal, May 19.—"I will and bequeath all the moneys realized on my properties in France and Germany, England and America to the mayor and corporation of the City of Montreal, to be employed by them for such charitable or other purposes for the benefit of such inhabitants of the said City of Montreal as the mayor and corporation shall in their absolute discretion think fit."

Such are the terms of the last will and testament, dated Oct. 14, 1910, of Gustav Meurling, a typewritten copy of which will was received by Mayor Guerin yesterday from Messrs. Duncan and Gibson, lawyers, of 21 Leadenhall street, the English executors of the estate of the late Mr. Meurling, as far as his English properties are concerned.

In the accompanying letter the lawyers inform the mayor that the exact value of the deceased's estate in England amounts to $118,500.

"We have not yet received any particulars of the deceased's property in France, but we will let you know all details as soon as the particulars are to hand," add the lawyers.

Nothing is said of the properties in Germany and America beyond their bare mention in the deceased's will.

CONDUCTOR DEAD

Vienna, May 18. — Gustave Mahler, former conductor of the Philharmonic Orchestra in New York, died here this afternoon.

SPEAKERS WHO HELP IN TOUR

Mr. Borden to Have Assistance of Fine Trio.

Ottawa, May 19.—The speakers who will accompany Mr. R. L. Borden on his political tour of the west are: Andrew Broder of Dundas, the chief agricultural expert of the Conservative party; Dr. Roche of Marquette, the leading Manitoba Conservative in the House; and Arthur S. Meighen of Portage la Prairie, a youngster who has already distinguished himself as a Parliamentarian of a high order. It is probable that the party will be joined by one of the leading Quebec Conservative orators.

Besides those mentioned, Mr. Borden will be assisted in Manitoba by W. H. Sharpe, W. D. Staples, Glen Campbell, G. H. Bradbury, Dr. Schaffner and Alex. Haggart.

SENATE BARS FREE PULP

Reciprocity Bill to be Reported by Committee.

Washington, May 19.—The Senate will refuse to concede immediate free entrance from Canada pulp and paper from the unrestricted lands, as proposed by the amendment of the House of Representatives, and with this and a few other minor changes it looks as if the Senate Finance Committee would report the reciprocity bill next week. The amendment to the paper clause, which will make free trade in paper an event of the indefinite future, was proposed by Senator Root of New York yesterday, and at once caused a flutter in the committee. The manner in which it was received suggested that it had hearty support there, and subsequent inquiry from several Senators showed that it seems predestined to adoption. Paper manufacturers present also shared this confidence.

The effect of making an amendment to the bill is taken to mean, even by members of the committee opposed to reciprocity, that the bill as amended will be favorably reported. Senator Gallinger said as much yesterday afternoon, while Senator Smoot said in an interview that it was proposed to add this amendment and a few other slight ones, which, he said were necessary to make the bill conform to the agreement with the Canadian Ministers, and then report the bill, probably about a week from Saturday.

KING'S HORSE WAS A WINNER

Captured the Fitzwilliam Stakes at Doncaster To-day.

Special to the Review.

London, May 19.—Pintadeau, from the stables of King George, won the Fitzwilliam stakes at Doncaster today. The win was the first victory for the King, and was enthusiastically received.

Pessimistic of Settlement.

Winnipeg, May 19.—Dr. C. W. Gordon, chairman of the conciliation board looking into the coal miners' troubles has returned here and is pessimistic regarding a speedy settlement. He says that the board could have patched up a temporary agreement, but that had been done before and what was wanted was a settlement that would last some years. The enquiry would be resumed in three weeks, he said, and continued until the men went back to work.

Sent to Asylum.

Brockville, May 19.—William Albert Vandusen, the hermit, taken into custody after a stiff fight at his island home near Long Point, Township of Lansdowne, was given a hearing yesterday. Several witnesses were on hand, but on the evidence of two doctors, who made an examination, Vandusen was committed to the asylum.

Will License Cigarette Vendors.

Iroquois, May 19.—The village council has decided to pass a bylaw prohibiting the sale of cigarettes after June 1, except by licensed persons. The license fee was placed at $25 per annum.

BURKE OUT ON HEAVY BAIL

Youth Charged With Arson Will be Tried in June.

Colborne, Ont., May 18.—Leslie Burk, the youth committed for trial on a charge of arson in connection with the recent costly fire in Colborne, was arraigned before Judge Benson at Cobourg, when he elected to be tried by a jury at the assizes which begin June 13th.

Application was made for bail and was granted, several citizens of Blenheim, the boy's home, depositing the $2,000 cash which was required.

WOULDN'T TAKE OATH

Berlin, Ont., May 18.—An unusual incident took place in the Police Court this morning, when Fred Reamert, a witness in an assault case, refused to take the oath because he disbelieved in God, heaven, hell and a future state.

WOULD HAVE ALL RED LINE

Royal Society Proposes State-Owned Cable.

Ottawa, May 19.—Officers were elected at the concluding session of the Royal Society in the Carnegie Library yesterday afternoon and a number of resolutions passed; one, moved by Sir Sandford Fleming, advocated the all-red system of state-owned cable.

The new officers of the society are as follows: President, Dr. W. F. King; vice-president, Dr. W. D. Lesueur; honorary secretary, Duncan Campbell Scott; honorary treasurer, Lawrence M. Lambe.

A memorandum prepared by Sir Sandford Fleming, approving of an imperial system of state-owned cables on British territory and recommending an alternative route from Australia through the Indian Ocean, instead of depending on one line, was adopted and will be issued in the form of phamplets to be sent to every member of the Imperial Conference. In the report of the section on English literature was included a suggestion that the Minister of Mines be asked for permission to establish the library of the Royal Society in the new Victoria Museum. A motion for the establishment of a Canadian National Library was also moved and passed.

A resolution of regret was passed at the termination of office of Earl Grey, and another at the retirement from the Royal Society of John Reade of Montreal, a well-known newspaper man.

AUTOMOBILE IN A SOMERSAULT

Belleville Lady One of Party in the Car.

Special to the Review.

Belleville, May 19.—Mrs. L. Grant, of Montreal, and Mrs. A. A. Roberts, of Belleville, were painfully injured and five others were more or less hurt this morning when the automobile in which they were travelling in Sidney township turned a somersault into a ditch.

Investigation Falls Flat.

Kingston, May 19—The investigation into alleged irregularities on the part of the property committee of the Board of Education have come to a sudden halt. A special committee has been endeavoring to secure evidence, but so far none has been secured. The committee placed an advertisement in the press asking for information, but with no result. The entire affair is now looked upon as street gossip.

The investigation was brought on when Trustee Wallace alleged that he had been told that a member of the board had been offered $100 for his vote and influence for the purchase of certain property for a school site.

CONFERENCE TO SETTLE IT

Moroccan Troubles Thorny Question to Handle.

French Column Within Sixty Miles of Fez.

Madrid, May 19.—Statesmen here are talking of the necessity of another international conferenc to settle the Moroccan affair, which is becoming more disturbing and more confused each week. Diplomatic observers believe that Germany is using her influence to add to the international feeling regarding French action in Morocco.

The Spanish Ministers are not satisfied, it is understood, with what it seems the result is likely to secure.

Not Necessary, Says France.

Paris, May 19.—It was denied at the French Foreign Office yesterday that any thought existed there of the necessity arising for another Algeciras conference. The French plans in Morocco, it was stated, include nothing outside of the Algeciras engagement. Consequently all the suggestions concerning another international conference to consider the Moroccan situation were untimely and untrue.

Within Sixty Miles of Fez.

Tangier, Morocco, May 19.—Wireless telegraph messages received here yesterday from the French column to Fez for the purpose of relieving the besieged capital indicate that Col. Brulard, in command of the troops, bivouacked Wednesday night within about 60 miles of Fez.

Additional French forces form an intermittent chain behind Col. Brulard and within easy reach of El Knitro. Of the three principal French commands, Col Brulard has the advance position, Major Simon holds a force holding an intermediate post, while Col. Gouraud is keeping up communication with the French base.

Gen. Moinier, commander-in-chief of the French forces in Morocco, has joined the expedition and is personally directing the advance. It is understood that he alone knows the wishes of the French Cabinet Ministers as to what shall be done when the column reaches Fez. The actual date of its arrival at the southern capital is uncertain, since its progress is precautionary and also slow because of the summer heat. Immense trains of animals are accompanying the troops, the column including 2,000 camels and several thousand mules, largely brought from Algeria.

Moorish horsemen are always in sight observing the Frenc movements and slight skirmishes occur now and then between the tribesmen and the distant patrols.

BRITISH CONSUL REPORTED KILLED

Moorish Rebels Are Causing Trouble at Alsazar.

Special to the Review.

Tangier, May 19.—The report reached here to-day that the Moorish rebels had attacked the town of Alcazar and killed British Consul Carleton.

Springhill Strike Settled.

Montreal, May 19.—The Springhill coal strike, which has been on for 22 months, is practically at an end, the men making an unconditional surrender, accepting the cut rate as well as dropping the claim for recognition of the U.M.W.A. They ask, however, that there shall be no discrimination shown by the Dominion Coal Co., compared with those who have not been on strike.

Killed Wife and Self.

London, Ont., May 19.—Nathaniel Self, aged 45, shot and fatally wounded himself and wife at her home, 242 King street, at 8 o'clock yesterday morning because she refused to come back and live with him.

Robbed Freight Cars.

Niagara Falls, Ont., May 19.—Chas. Hill and Frank Garner, were yesterday sentenced by Magistrate Fraser to six months imprisonment in the Central Prison, for robbing Michigan Central freight cars.

MISS CAMPBELL IS IN THE FINALS

To Meet Miss Hazlet for British Championship

Special to the Review.

Port Rush, Ireland, May 19.—Miss Dorothy Campbell, of Hamilton, Ont., holder of the Canadian and United States golf championship, defeated Mrs. Bourne in semi-final golf match to-day. Miss Campbell now enters the final for the British championship title, and will have as her opponent Miss Hazlet.

BETWEEN YOU AND ME

"Can a politician be a Christian?" Pretty hard in this section of the country.

—o—

A barber is a very haughty person. He is continually cutting his acquaintances.

—o—

Bryan says we aren't descended from monkeys, though some people betray symptoms of it. Then why are pea-nuts?

Please excuse us. Chapter 5 of the industrial commissioner story was missed yesterday. It was the weather, of course.

—o—

Yes, it will be safe to "take 'em off now"—if you keep 'em handy to jump into if needed.

—o—

The industrial slogan of the trees and plants is "watch us grow."

When the system gets "all run down" build it up with

O'Keefe's Special Extra Mild ALE

LUMBER

And builders' materials of all kinds—Shingles, Scantlings, Joist and Bill Stuff—Mouldings, Casings and Base and all kinds of finish. Boxes and Box Shooks.

ALF. McDONALD ESTATE
Point St. Charles Mills

The Daily Review

FRIDAY, MAY 19, 1911.

UNION LABEL

FOR THE TRUSTS

An examination of the judgment of the United States Supreme Court declaring in effect that trusts might be reasonable or unreasonable, and as such be good or bad, certainly justifies the jubilation with which "the interests" hail the pronunciamento. Sentiment on the matter swings to the dissenting view expressed by Justice Harlan, that the Supreme Court, being merely a court for the interpretation of existing law, had no right to write into the law any declaration that a trust might be reasonable—this being a usurpation of the legislation functions of Congress.

The question involved is one of deepest significance in the fight that is being carried on against the powerful aggregations of capital on behalf of the masses. President Taft, in his message to Congress a year ago, said "The public, and especially the business public, ought to rid themselves of the idea that such a distinction is practicable, or can be introduced into the statute. Certainly under the present anti-trust law no such distinction exists."

Of course the Supreme Court of the United States is the highest judicial authority of the land, but if the existing legislation says that no trust is legal that operates to restrain interstate commerce, then surely the Supreme Court is not constitutional in modifying that legislation to read "where, in the opinion of the courts, such operation is unreasonable."

The width of the loop-hole is alarming. It leaves the way for an appeal to the Supreme Court by the aggregations of capital in every case—to determine the reasonableness or unreasonableness of the trust, if proven to exist. It clogs the machinery of the law at every turn, and is in effect the greatest blow to the effort of Congress to control the operations of the giant corporations that has yet been delivered.

THE Y.M.C.A. WORK

The visit of Col. William Jennings Bryan should result in a great stimulus for the work of the Y.M.C.A. Col. Bryan in his speech yesterday at the luncheon did only justice to the noble work the Y.M.C.A. is doing. It is non-sectarian. It enters into the very life of the boys and young men, because it deals with them in a human, intimate way. It becomes a part and parcel of their lives, not preaching at them the doctrine of goodness from a lofty pulpit, or presenting wordy tracts on the benefit of virtue.

The Y.M.C.A. is a noble institution, worth a great deal of money to the citizens of every city, in developing not only the bodies, not only the minds, but also the spiritual side of the young, in a rational manner. The Y.M.C.A. is performing a function that nothing else can fill; it is possibly the great secular-religious agency for good, working among the boys and young men to-day, guiding them along paths that lead to honor and probity. The citizens of Peterborough who did not hear Col. Bryan speak of the work of the Y.M.C.A. yesterday missed an address of inspiration and encouragement in the work. Those who wish to do something to aid the progress of the manhood of the country towards a higher and a better plane can not do better than give their hearty sympathy and support to the Y.M.C.A.

President Turner said that the local institution was in need of money. That is the story of all institutions of this nature, which are dependent upon the broad sympathies and generous cheque-books of friends. The work that has been done in other cities in the way of raising thousands of dollars for the Y.M.C.A. ought to be an encouragement to believe that Peterborough will also nobly respond to this, the call of duty.

RIGHT OR WRONG?

A few days ago announcement was made by Hon. George P. Graham that the Dominion Government was guaranteeing bonds for the C.N.R. for the thousand mile stretch of railway between Montreal and Port Arthur, at the rate of $35,000 a mile. It is admitted by all that this method of assisting in railway financing is the most economical and safest method that can be pursued, being very much preferable to any form of bonusing. The Ontario Government did the same for the C.N.R. in some branch lines two or three years ago, and the Manitoba government has guaranteed bonds for construction in Manitoba. But it is noted that the Examiner which a few days ago thought the Dominion had executed a great stroke of policy in the latest guarantee fiercely execrated the Whitney government for precisely the same thing. If the Whitney government was wrong, as the Examiner stoutly asserted, why is the Dominion government right? Or, vice versa. Such contradictory attitudes as this simply indicate that blind partyism makes fools of men.

CHURCH AND STATE

Justice Riddell of Toronto says that no church had the legal right to dissolve any marriage; that it is the civil power that is supreme. And he says that Canadians need not worry. As far as we can see the worrying does not arise on that score at all. What is objected to—and we think with reason—is that the civil law of a province of Canada shall put into legal effect the decrees of a church, no matter what they may be, on the subject of marriage. It is the civil power, all right, which is supreme; but when that civil power is but a mirror for the rules and regulations of churches and denominations, there is something that needs to be remedied. Under the present condition of affairs in Quebec, grave injustice is done to a Protestant who contracts a marriage with a Roman Catholic, outside of the Roman Catholic church, for in the eyes of the Roman Catholic church that Roman Catholic is not legally married, and the civil law gives effect to this most unjust of sectarian rulings. What is needed in the province of Quebec is a law which shall remove from churches and denominations the power to have their rules and regulations made of legal effect. Rules and regulations for the guidance of members should not have any effect as regards the validity or invalidity of marriage, which should be fixed from a purely civil and state standpoint.

$100 REWARD $100

The readers of this paper will be pleased to learn that there is at least one dreaded disease that science has been able to cure in all its stages, and that is Catarrh. Hall's Catarrh Cure is the only positive cure now known to the medical fraternity. Catarrh, being a constitutional disease, requires a constitutional treatment. Hall's Catarrh Cure is taken internally, acting directly upon the blood and mucous surfaces of the system, thereby destroying the foundation of the disease, and giving the patient strength by building up the constitution and assisting nature in doing its work. The proprietors have so much faith in the curative powers that they offer One Hundred Dollars for any case that it fails to cure. Send for list of testimonials.

Address: F. J. CHENEY & Co., Toledo, O.

Sold by all Druggists, 75c.

Take Hall's Family Pills for constipation.

Investigated Charges.

Montreal, May 18.—During the regular meeting of the directors of the Canadian Cement Co., which was held here yesterday afternoon, the sensational charges recently made by Sir Sandford Fleming were brought up.

At the close of the meeting the secretary was authorized to make the following statement:

"With regard to the charges made by Sir Sandford Fleming, these are the same as he made last year. The meeting then had Sir Sandford's charges investigated by a committee of his own choosing, and also by two prominent counsels, one of whom was nominated by Sir Sandford Fleming himself. The result of these investigations showed that there was no justification for his charge and that Sir Sandford's position was untenable."

Will Insure Municipal Buildings.

Montreal, May 18.—Following the fire on Tuesday, which destroyed the civic waterworks shops, the Board of Control has decided to insure all municipal buildings in the city against fire. The value of the buildings, exclusive of land and furniture, owned by the city is entered in the city assessor's books at $3,827,535, of which $531,800 is put down as the value of the City Hall.

Wood's Phosphodine, The Great English Remedy. Tones and invigorates the whole nervous system, makes new Blood in old Veins. Cures Nervous Debility, Mental and Brain Worry, Despondency, Sexual Weakness, Emissions, Spermatorrhœa, and Effects of Abuse or Excesses. Price $1 per box, six for $5. One will please, six will cure. Sold by all druggists or mailed in plain pkg. on receipt of price. New pamphlet mailed free. The Wood Medicine Co. Toronto, Ont. (formerly Windsor)

THE MARKETS

Latest Quotations in Grain, Dairy Products, Live Stock Etc.

Liverpool Wheat Futures Close Higher, Chicago Lower—Live Stock —Latest Quotations.

CHICAGO, May 18.—A fall in the barometer helped carry down the price of wheat to-day. The suggestion of wet weather was too strong to be resisted by dealers who had a handsome profit in sight. Accordingly, selling became somewhat general and the close was ⅜ to ⅝ lower than last night. Corn finished ⅛ to ½ down, oats ⅛ to ¼ off to ⅛ to ⅜ up, and provisions at a decline of 5c to 75c.

The Liverpool market closed to-day ¼d to ⅜d higher than yesterday, on wheat and ⅜d higher on corn. Buda Pest wheat closed ½c higher; Hamburg unchanged to ⅛ lower; Antwerp, Berlin and Havre unchanged.

Winnipeg Options.

	Close.	Open.	High.	Low.	Close.
Wheat—					
May	95½	....	....	....	....
July	96⅝	96	96⅝	95⅞	95⅞
Oct.	88⅞	88⅝	89	88⅛	88⅛
Oats—					
May	36⅝	36⅞	36⅞	36⅝	36⅝
July	37¼	37¼	37¼	37¼	37⅛

Toronto Grain Market.

Wheat, fall, bushel	$0 84 to	$....
Wheat, goose, bushel	0 80	....
Rye, bushel	0 70	....
Oats, bushel	0 42	....
Barley, bushel	0 60	....
Buckwheat, bushel	0 48	0 50
Peas, bushel	0 78	0 80

Toronto Dairy Market.

Butter, store lots	0 17	0 19
Butter, separator, dairy, lb.	0 20	0 21
Butter, creamery, lb. rolls	0 23	0 23
Butter, creamery, solids	0 21	0 22
Eggs, new laid	0 19	....
Cheese, lb.	0 14½	0 15
Honeycombs, dozen	2 50	....
Honey, extracted, lb.	0 10	0 11

Montreal Grain and Produce.

MONTREAL, May 18.—The improved demand from European sources noted yesterday for Manitoba spring wheat was renewed again to-day at a decline in prices of 1½d per quarter, which exporters stated was fully 6d per quarter under the actual cost of the wheat laid down here. The export trade in oats was quiet and the local market was without any new feature, business being slow and prices steady. A good steady trade continues to be done in flour at firm prices.

Oats—Canadian western, No. 2, 41½c to 42c, car lots ex store; extra No. 1 feed, 41c to 41½c; No. 3 C.W., 40½c to 41c; No. 2 local white, 40c to 40½c; No. 3 local white, 39½c to 40c; No. 4 local white, 38½c to 39c. Flour—Manitoba spring wheat, patents, firsts, $5.30; seconds, $5; winter wheat patents, $4.60 to $4.75; strong bakers', $4.60; straight rollers, $4.10 to $4.25; in bags, $1.85 to $2. Rolled oats—Per barrel, $4.35; bag of 90 lbs., $2.05. Corn—American No. 3 yellow, 60c to 61c. Millfeed—Bran, Ontario, $22; Manitoba, $21; middlings, Ontario, $22.50 to $23; shorts, Manitoba, $23; mouillie, $25 to $30.

Dressed hogs—Abattoir, $9.50 to $9.75 per cwt. Beef—Plate, half barrels, 100 lbs., $8.25; barrels, 200 lbs., $16; tierces, 300 lbs., $23.50. Lard—Compound tierces, 375 lbs., 9¼c; boxes, 50 lbs., net (parchment lined), 9⅜c; tubs, 50 lbs. net, grained, two handles, 9½c; pails, wood, 20 lbs., gross, 9c. Pork—Heavy Canada short cut mess, barrels, 35 to 45 pieces, $21.50; half barrels, $11; Canada short cut and back pork, 45 to 55 pieces, barrels, $21.50; Canada clear pork, barrels, 30 to 35 pieces, $20; bean pork, small pieces but fat, barrels, $16.50.

Eggs—Fresh, 18½c to 19c.

Cheese—Westerns, 11½c to 11⅝c.

Butter—Choicest, 21½c to 22c; seconds, 20½c to 21c.

CATTLE MARKETS.

Toronto Live Stock.

TORONTO, May 18.—Receipts of live stock at the City Market were 59 carloads, consisting of 640 cattle, 2164 hogs, 389 sheep and lambs, and 164 calves.

Butchers.

Prime picked lots sold at $5.90 to $6 and one lot of 4 choice 2-year-old steers, weighing 1180 lbs., brought in by Wm. Rich of Oakwood, which topped the market at $6.16, but remember this was only 4 cattle out of 600 on sale; loads of good sold at $5.60 to $5.80; common and medium, $5.25 to $5.50; cows, $3.50 to $5.25; bulls, $4.50 to $5.

Stockers and Feeders.

More stockers and feeders are wanted, not one half coming forward that is required, to supply the demand. Short-keeps sold at $5.60 to $5.90; good steers, 900 to 1050, $5.25 to $5.50; stockers, 500 lbs. each, sold to-day at $5 per cwt.

Milkers and Springers.

Trade in milkers and springers remains about steady. Prices ranged from $45 to $80 each.

Veal Calves.

Receipts of veal calves was moderate. Prices were unchanged at $4 to $6.50 per cwt.

Sheep and Lambs.

Sheep, ewes, $4.50 to $5 per cwt.; Ontario yearling lambs, $5.50 to $6.50 per cwt.; American yearling lambs, $7 to $7.25 per cwt.; spring lambs, $5 to $6.50 each.

Hogs.

Prices having advanced in Montreal at the latter end of the week, caused a firmer market here. Selects sold at $6.15, fed and watered, and $5.90, f.o.b., cars, country points.

East Buffalo Cattle Market.

EAST BUFFALO, May 18.—Cattle—Receipts, 100; trade light; market, steady. Prime steers, $6.25 to $6.40; butcher grades, $3 to $6.

Calves—Receipts, 300; market slow and 25c lower; cull to choice, $4.50 to $7.75.

Sheep and Lambs—Receipts, 2800; market, active and 10c higher; choice lambs, $6.75 to $6.85; cull to fair, $4.50 to $6.60; yearlings, $5 to $5.50.

Hogs—Receipts, 1700; trade fair, 10c to 20c lower; yorkers, $6.55 to $6.60; stags, $45 to $50; pigs, $6.50; mixed, $6.60; heavy, $6.35 to $6.40; roughs, $5.25 to $5.50.

New York Live Stock.

NEW YORK, May 18.—Beeves—Receipts 1440 head. No trading. Nominally steady.

Calves—Receipts 372 head. Market steady. Veals, $5.50 to $5.70; culls, $4.50 to $5.50.

Sheep and lambs—Receipts 3000 head. Sheep steady. Lambs steady to strong. Spring lambs nominal. Sheep, $3.50 to $4.75; culls, $2.50 to $3.25; lambs, $5.50 to $6.75; culls, $5; a few wooled lambs, $6.50.

Hogs—Receipts 2200 head. Market nominally easier at $6 to $7.

Chicago Live Stock.

CHICAGO, May 18.—Hogs—Receipts, 23,000; market slow to 10c lower; mixed and butchers, $5.85 to $6.17½; good heavy, $5.80 to $6.10; rough heavy, $5.65 to $5.80; light, $5.85 to $6.20; pigs, $5.75 to $6.20.

Cattle—Receipts, 6000; market slow, weak. Beeves, $5 to $6.45; cows and heifers, $2.40 to $5.60; stockers and feeders, $3.90 to $5.75; Texans, $4.60 to $5.60; calves, $4.75 to $7.25.

Sheep—Receipts, 15,000; market, steady to strong; native, $3.25 to $4.75; western, $3.50 to $4.80; lambs, $4.75 to $6.75; western, $5.25 to $6.85.

Cheese Markets.

KINGSTON May 18.—(Special.)—Cheese brought 10⅛c on Frontenac cheese board to-day. Few boxes sold at 10⅛c. There was boarded 840 white and 520 colored.

BROCKVILLE, May 18.—At the weekly meeting of the cheese board here today 85 white and 1605 colored were offered, 490 colored and 235 white selling at 10⅛c.

Picton district Methodists have voted in favor of church union.

RATES

10 Words—1 TIME 10 Cents
25 Words—1 TIME, 25 Cents
25 Words—2 TIMES, 38 Cents
25 Words—3 TIMES, 50 Cents
25 Words—6 TIMES, 75 Cents
LOCALS (Reading Type) 48 cts per inch (4 cents per line.)
LOCALS in Dark Type 60c per inch (5 cents per line.)

Wanted

WANTED

GOOD GENERAL SERVANT. APPLY AT No. 196 Brock St., between 6 and 8 p.m. 3d

WANTED

THREE PLUMBERS. APPLY, McPHERSON'S Store, 341 George Street. 3d

WANTED

A FIRST CLERK IN GROCERY. APPLY IN your own handwriting Box 15, Review Office.

WANTED

SALESMAN AND COLLECTOR. SALARY and commission. Apply — Singer Sewing Machine Co., 347½ George Street. 2d

For Sale or To Rent

TO RENT

TWO FURNISHED ROOMS FOR LIGHT housekeeping. Conveniences. Apply at this office for address. 3d117

PRIVATE SALE

FURNITURE, GAS STOVE, RANGE, ETC Bargains—at 214 London Street. 3d

MOTOR FOR SALE

ONE TO TWO H. P. DIRECT CURRENT Electric Motor. In perfect order. For sale at a bargain. Apply to Review Printing Co., Peterborough. tf

OFFICES TO RENT

NEAR POST OFFICE, HEATED AND WITH good vault. Dennistoun, Peck & Kerr.

TO RENT

LARGE STORE HOUSE, Hunter-st., on Grand Trunk spur, suitable for wholesale warehouse or fruit dealer. Will rent building or section. Apply O. H. Rogers, Peterborough Canoe Co. 12d

FOR SALE

SODA WATER FOUNTAIN COMPLETE Cylinder charger and a three and five gallon Freezer. Used one season. Bargain if sold at once. Apply—Box 25, Omemee. 3d

FOR SALE–$3000–FOR SALE

FOR SALE AT THE PRICE OF $3,000—THAT Eligible Residence, No. 147 Hunter St., East. Brick, steam heated, modern conveniences, seven bedrooms, fixed basins and taps in bed rooms, billiard room in basement. Ten minutes walk from post office. Apply to Mr. E. A. Peck, Peterborough

FOR SALE

Iron Pipes for water and steam, Posts, Belting Pulleys, Shafting. Chains, Iron and Wood Pulleys, Steal Beams, Rails, Wire Fencing new and slightly used. Very cheap. Send for Catalogue, and state what you need.

The Imperial Waste & Metal Co.
7 Queen Street - MONTREAL

FOR SALE

$1100 buys a 1½ storey Frame House, north west part of city, good cellar, parlour, dining room, kitchen, pantry, 3 bedrooms, electric lights and good well.

$1650 buys 1½ storey Frame House, central, good cellar, parlour, dining room, kitchen, pantry, 3 bedrooms, bathroom complete, lights.

$1900 buys 10 acre Park Lot, good garden land, 2 miles south of city, frame house, frame stables and outbuildings.

$10 per foot buys Building Lot 120x100, south and central.

$160 buys a Building Lot 30x97 just outside city limits. Terms:—$10.00 cash, $5.00 monthly.

J. T. O'Connell & Co.
163 HUNTER ST. OPEN EVENINGS

R & O — Richelieu Ontario Nav. Co.

STEAMER "BELLEVILLE"

Leaves Toronto 7.30 p.m., every Tuesday for Bay of Quinte, Montreal and intermediate ports.

Connections at Montreal for Quebec and Saguenay.

Tourist line steamers "TORONTO" and "KINGSTON" commence running June 1st., leaving Toronto 3:00 p.m. daily except Sunday. After July 1st., daily.

For rates, folders and tickets apply to local agents or write—
H. FOSTER CHAFFEE, A.C.P.A., Toronto.

Bicycle Talk
IT PAYS YOU

To have your wheel cleaned and overhauled as dust and grit makes hard work of wheeling and soon destroys the bearings. See our line of new and re-built wheels.

MILLARD'S
BICYCLE SHOP
Hunter St., near Aylmer. Phone 1256

WE SELL Anything you want
WE BUY Anything you have to sell.

JAY'S Stores
388-392 AYLMER ST. PETERBORO'

Children's Aid Society

FOR THE CARE OF NEGLECTED AND ILL-TREATED CHILDREN.

Incorporated by Act of Legislature. Information required. Information kept strictly private.

CHILDREN FOR ADOPTION
GEO. COCHRANE,
Agent and Asst Sec.
Phone 329 765 George St

Model Dairy Co.
Corner King and George Streets

Pure Milk in Sterilized Bottles.... 6c
Whipping Cream, quart.... 40c
Table Cream, quart.... 30c
Skim Milk, 3c qt. or 2 qts. for.... 5c

Everything used in the dairy is thoroughly sterilized. Call and inspect the only plant in the city. Orders delivered any time to any part of the city. Milkmen supplied.

TELEPHONE 831

IMITATION is the most sincere form of flattery. That is why some dealers advertise various kinds of Scranton Coal. There is only one genuine—that is the

D.L. & W. SCRANTON

We sell it at the following prices for May.

Stove and Egg.........$7.00
Chestnut.........$7.25
Pea Coal.........$6.50

R. Hicks & Co
248 MURRAY STREET

Lehigh Valley
COAL
Best in the World

— May Prices —
will be as follows—:

Egg and Stove Coal $7.00 per ton
Nut Coal ....$7.25 per
Pea Coal ....$6.50 per ton
Also first-class Hardwood $6.00 per cord. Cutting & splitting extra

— For Sale by —
J. E. A. Fitzgerald
Both Phones 111

Coal Results

¶ We sell the very best quality of hard coal, as good as we know how to buy.

¶ Are you getting results from the coal you are now using? Are you sure it is good? Are you burning it the right way?

¶ There is a deal of difference in how you handle the range or furnace. Our long experience tells us that fact, and we are ready to advise any in doubt as to the best way to make use of coal as fuel.

May Prices for Coal
Egg and Stove $7.00 per ton
Nut $7.25. No. 2 Nut $6.50 ton

THE PETERBORO FUEL & CARTAGE CO LIMITED
162 Charlotte-St. Telephones—(Bell 261 270, (Machine)—270.
134 Alymer-St. Tel. Bell 302

AUCTIONEER
James E. Cope
Auctioneer and Valuator
FARM and REAL ESTATE SALES Executed with Promptness and Care.
OFFICE and RESIDENCE, 213 Stewart St.
At Munro House, Saturdays.

W. & A. KINGDON
Painters, Paper Hangers, Gilders Glass Embossers and General House and Church Decorators

All work guaranteed and executed with despatch. Our charges are moderate and we only use the best materials.

Estimates cheerfully furnished.
Address 762 Water St. Phone 1140

GRAND TRUNK RAILWAY SYSTEM

VICTORIA DAY
Single Fare
FOR ROUND TRIP
(With minimum charge of 25 cents)

Between all stations in Canada, also to Niagara Falls and Buffalo, N.Y., Detroit and Port Huron, Mich.

Tickets good going May 23rd and 24th
Return limit May 26, 1911.

ROUND TRIP
HOMESEEKERS' EXCURSIONS
At low rates, via Sarnia or Chicago.

Literature and full information from City Ticket Office, 334 George-st.

B. A. ROSE,
City Passenger Agent.

CANADIAN PACIFIC
GREAT LAKES SERVICE
FIVE SAILINGS WEEKLY
TO
SOO, PORT ARTHUR
FORT WILLIAM

Daily except Friday and Sunday from Owen Sound
Connecting Train leaves Toronto at 8.10 a.m.

Ask Agent for particulars—
W. McILROY - AGENT - PETERBORO

CANADIAN NORTHERN

REDUCED FARES

TO THE BEST NEW LINE IN THE LAST BEST WEST

By the Canadian Northern route, the most interesting way to the Western Provinces.

HOMESEEKERS and SETTLERS RATES

See that your ticket reads via Canadian Northern.

For all information apply to Grand Trunk Ticket Agents, or write District Passenger Agent, Canadian Northern, Toronto.

Canadian Pacific Ry.
EMPRESSES
And other Steamships

FROM MONTREAL AND QUEBEC
Empress of Britain..May 19th
Lake Manitoba.........May 25th
Empress of Ireland..June 2nd
Lake Champlain.......June 8th

Special sleeping car to the ship's side, leaving Toronto at 10:30 the evening before, for "Empress" sailings.

Apply to any Steamship agent, or to W. McILROY, agent, Peterborough.

TORONTO SAVINGS and LOAN COMPANY

Paid up Capital - - $1,000,000.00
Reserve Fund - - - - 720,000.00

Savings Department

3½% interest paid quarterly on deposits of One Dollar and upwards. Interest accrues from date of deposit to date of withdrawal.

Depositors are offered every facility afforded by modern methods of banking

Security Afforded Depositors
Total Assets of the Company, December 31st, 1910 - - $3,355,504.40
Total Liabilities to the Public 1,566,026.69
Surplus - - - - $1,789,477.71

Money to Loan
on City or Farm Property at lowest current rates of interest

HEAD OFFICES:
436 George St., - Peterborough
W. G. MORROW
Managing Directors.

NOTICE

This is the time to look over your spring wardrobe. Bring them to us and you will be surprised the improvement we can make in them. We clean, press and repair all outer garments worn by lady or gent.

— TWO STORES —
Geo. R. Record
73 Simcoe-st. - - - - Phone 669
Charlotte-st. - - - - Phone 575
Machine 357.

Medical

DR. E. V. FREDERICK
M.R.C.S. (Eng.) L.R.C.P. (London)—Surgery and Diseases of Women. 402 George Street. Hours 1.30-3.30—7-8.

DR. FRANK C. NEAL
M.R.C.S., Eng., L.R.C.P., London. "Internal Medicine." Special Attention to Diseases of Chest. Hours: 2-4 p.m., 7-8 p.m. Phones: Bell 851, mach. 225
314 Rubidge Street.

DR. BUCHANAN
F.R.C.S., Edinb.: M.R.C.S., Eng., L.R.C.P., Lon. Specialist Eye, Ear, Nose and Throat. Phone 519; 169 Charlotte St. Hours 9-11 a.m., 2-4 p.m. 7-8 p.m.

DR. E. A. HAMMOND
Late assistant Westminster Hospital, Brompton Hospital, National Heart Hospital, St. John's Skin Hospital, London, Eng. Also of Rotunda Maternity Hospital, Dublin.
Special—Diseases of Heart, Skin and Stomach
Office—543 Water Street
Bell Phones, Office 463—House 1301

Osteopathy

DR. ASA G. WALMSLEY
Osteopathic Physician
Office over Canadian Bank of Commerce, Hunter Street entrance.
Office Hours—9 to 12 a.m., 2 to 5 p.m. Evenings by appointment. Consultation free. Bell Phone 649

Legal

RUDDY & BURNHAM
Barristers, Solicitors, Notaries, etc
Office — No. 379 Water Street, Peterborough
Money to Loan.
Robt. Ruddy, K.C. J. H. Burnham, M.A.

O'CONNELL & GORDON
BARRISTERS, SOLICITORS AND NOTARIES
Hunter Street, two doors west of Post Office.
Daniel O'Connell George N. Gordon

A. E. DIXON
Barrister, Solicitor, etc.
Office corner Hunter and George Sts., Peterboro
Entrance next to W. Madill's Drug Store.

R. E. WOOD
BARRISTER, SOLICITOR, Etc. Office removed from Bank of Commerce Building to 435 George street, recently occupied by E. B. Edwards. Money to Loan.

W. H. MOORE, K.C.
BARRISTER, SOLICITOR, in the Supreme Court etc. Office—Hunter Street, first stairs west of Post Office. Money to Loan.

HALL, HAYES & HALL
BARRISTERS, SOLICITORS and NOTARIES PUBLIC, Hunter Street, Peterborough, next the English Church. Money to Loan at the lowest rates of interest.
E. H. D. Hall, City Solicitor.
Louis M. Hayes K.C. Basil D. Hall

HALL, MEDD & DAVIDSON
(Successors to Stratton & Hall)
BARRISTERS, SOLICITORS, Etc., Peterborough Ont. Office—Corner of Hunter and Water Sts. over Bank of Commerce.
R. R. Hall, M.P. S. T. Medd W. S. Davidson

DENNISTOUN, PECK & KERR
BARRISTERS, SOLICITORS, NOTARIES
415 Water Street, Peterborough
Monies to loan at lowest current rates of interest. Easy terms of repayment.
E. A. Peck F. D. Kerr R. M. Dennistoun

Money

BENNET & GOODWILL
BARRISTERS, SOLICITORS, Etc., 375 Water Peterborough. Telephone No. 191.
Money at Current Rates Upon Easy Terms.
J. W. Bennet E. L. Goodwill

MONEY TO LOAN
MORTGAGE LOANS ON CITY AND FARM PROPERTY at lowest current rates
DENNISTOUN, PECK & KERR
415 Water St., Peterborough.

Money to Loan
at lowest current rates
— on —
FARM, TOWN OR VILLAGE PROPERTY ON EASIEST TERMS OF REPAYMENT
HALL, MEDD & DAVIDSON
Successors to Stratton & Hall
BARRISTERS. Office—corner of Hunter and Water Streets over Bank of Commerce

General

PLUMBING
HOT WATER, STEAM and HOT AIR HEATING
GALVANIZED IRON WORK, ROOFING and EAVETROUGHING

We are continuing this part of our business at our new premises, corner of Simcoe and Bethune Streets.
Phone 88.

ESTIMATES GIVEN ON ALL CONTRACT WORK.

Adam Hall
LIMITED

Blessing to the Farmer's Wife

THE Bell Telephone Service lightens the domestic tasks of the farmer's wife.

In the family circle, the Bell Service is indispensable. It is a constant household companion. It shops for her when she is too busy to go to town. It brings her in close touch with the social life of the community. Loved ones far away may be reached, for the Bell field is almost limitless. It relieves the monotony of life. She *cannot* be lonesome with the Bell Service at her command. It is a constant source of pleasure and profit in the home circle.

Peterborough Exchange, 1375 Subscribers including 145 on Rural Lines.

Every Farmer needs Telephone Service in his business.

Favorable Rates and a large Exchange Service make the Company's proposition attractive.

If you are interested, ask the Company's Local Manager for particulars, or write

THE BELL TELEPHONE COMPANY OF CANADA, MONTREAL.

CAMEO KIRBY

By Booth Tarkington and Harry Leon Wilson

Adapted From the Play of the Same Name by W. B. M. Ferguson

COPYRIGHT, 1909, BY THE AINSLEE MAGAZINE COMPANY

And Colonel Moreau," supplement the judge. "I understand he is a d shot. Then there is M. Veaudry, om you know. He has long been a tor of Miss Adele's, but since her her's death naturally she has been no frame of mind for courtship, and sequently poor Anatole is as bitter the subject of Kirby as she her- f."

Poor Cousin Adele!" murmured ron, wiping his eyes. "When I last v her she was such a happy, bright d girl. To think of her young life ng made a tragedy by this scoun- l! I'd cut off my right hand for t girl, Judge Pleydell. But this lonel Moreau, this defender of the nily—you speak of his co-operation. he, then, in town?"

I have heard so," said the other ietly, "and there is no doubt that will join us in our crusade against s scoundrel. He is not the man to get or condone such an unspeakably e action as he witnessed aboard the otwell that night. In fact, your isins hope to have the honor of tertaining Colonel Moreau, and Tom s gone out for the express purpose ascertaining his whereabouts, for I ard quite inadvertently that the gen- man was in town. I reckon Mr. rby is due to lose his life pretty ortly. He has made a lot of misery : us, sir, and it is high time he had ne himself."

CHAPTER V.

"THIS trouble has driven Tom pretty near crazy," went on the judge, "and I've put off his and my daughter Ann's wedding until we've settled Mr. Kirby, for the fact is I don't want her to take any chances of being a widow so young, sir."

"Do the ladies know what is going forward?"

"No, and I cannot impress that fact upon you too strongly, sir. They believe and are to be kept in the belief that if Colonel Moreau accepts our invitation, which no doubt he will do, we are all merely making a pleasure jaunt to the Randall plantation. We treat the whole affair in that light, sir—a visit in honor of Colonel Moreau, so that the family may make his acquaintance at last and show some measure of their gratitude to him for shooting down the despoiler of their father."

The entrance of Mme. Davezac prohibited further discussion of the subject.

"Ah," she exclaimed suspiciously, "the gentlemen talk secrets already! M. Aaron," she added graciously, "you and I have not met for many years."

"A great loss to me," he gallantly replied, kissing her proffered hand. "A happy meeting, madame. The judge and I," he continued unblushingly, "were discussing plans for the probable entertainment of Colonel Moreau."

"Then you must not talk of gloomy subjects, as I saw you were doing," she replied. "No denials, please, for it is always when I see two heads together in this house it must be that they talk of their hatred for that poor Eugene Kirby."

"Poor, madame?" echoed Aaron, turning in amazement to Judge Pleydell.

"I should have warned you, sir," explained the latter, "that my dear old friend has retained her sentimentality with her youth." Considering that Mme. Davezac was past fifty-five, this was indeed a doubly remarkable performance.

"Did you know this Kirby, madame?" gravely inquired Aaron.

"No, monsieur, never; but I knew his father, and I cannot make myself to feel about the son as do all these others. I know his reputation, M. Aaron. But just think—a boy who had no one to watch him, no one to care! He drifts with bad companions; he must live somehow. Oh, I could believe he became a gambler, but that one with such blood in him could do what you all believe he has done—it is impossible."

"But, madame," protested Aaron, "this gentleman, this stranger, Colonel Moreau"—

To be Continued.

Andrew Carnegie has given $25,000 to equip the Medical Institute of the University College of London.

CARTER'S LITTLE LIVER PILLS.

CURE

Sick Headache and relieve all the troubles incident to a bilious state of the system, such as Dizziness, Nausea, Drowsiness, Distress after eating, Pain in the Side, &c. While their most remarkable success has been shown in curing

SICK

Headache, yet Carter's Little Liver Pills are equally valuable in Constipation, curing and preventing this annoying complaint, while they also correct all disorders of the stomach, stimulate the liver and regulate the bowels. Even if they only cured

HEAD

Ache they would be almost priceless to those who suffer from this distressing complaint; but fortunately their goodness does not end here, and those who once try them will find these little pills valuable in so many ways that they will not be willing to do without them. But after all sick head

ACHE

Is the bane of so many lives that here is where we make our great boast. Our pills cure it while others do not.

Carter's Little Liver Pills are very small and very easy to take. One or two pills make a dose. They are strictly vegetable and do not gripe or purge, but by their gentle action please all who use them.

CARTER MEDICINE CO., NEW YORK.

Small Pill. Small Dose. Small Price.

SPRIGS OF SPORT

KING EDWARDS SCORED FIVE IN A ROW AND WON OUT 9-8

Well Played Game in Junior Series of Public School League

Coming from behind in their half of the fifth in a junior Public School League game with East City yesterday afternoon, the King Edwards sent five men across the home pan and won out with a score of 9-8 The game was played at the King Edward field, and the home rooters were jubilant, when with their team two tallies to the bad, Frost walked up to the plate and connected with a choice shoot from Anderson for a ticket to three bases. Eakins kept up the good work and drove in the husky young backstop with a nice double. Eakins went to third and scored when Taylor bunted. Again with Merton Frost and Doughty on the bags, Braund doubled, both men ahead of him counting, and he came in when Campbell's infield effort was juggled. East City were always dangerous for the remainder of the contest but could not do better than finish one behind. Both teams played good ball. Snappy infield work was the order of the day and this was featured by the steady shortstopping of Anderson for the winners and a pretty double play unassisted by Phillips, the East City second sacker.

The south end nine were more vigorous with the bat and particularly in the fifth, hit when the clouts were liable to do the most good. But the little fellows from across the stream were game all the time and never let up, Anderson twirling in splendid form throughout the seven innings. Faster fielding would have saved him on numerous occasions, as he had good control, and the consistent vocal work of the King Edward supporters failed to get him "up in the air" East City had a cushion working in their first time at bat but couldn't score. In their half the homsters were out in one two three order. In the second chapter, the visitors bagged three, Huycke was safe on an overpeg to first. He went around to third and tallied when Campbell threw wild to second. Another wild peg gave Thompson the freedom of the circuit and he counted on a drive by Phillips Hagerman's contribution sent Lipsett across.

King Edwards came back with two on some good batting and the assistance of some slips by the opposing infield.

Moffitt counted for East City in the third and King Edward went one better by taking a brace and ticing the score. In the fourth the visitors were retired one in order on swats to the pitcher and shortstop, and East City followed this up by a shutout, with the bases filled, the double play of Phillips killing a fine chance for runs.

East City sent four men home during the next three innings, but the King Edwards had the game safe when their fifth run was secured.

The teams were:

King Edwards—A Frost, p, Campbell, p, 1b; Eakins, 1b, p; Doughty, 2b; Anderson, s; Taylor, 3b; Manley, rf; Braund, cf; M. Frost, lf.

East City—Lipsett, 1b; Williams, cf; Phillips, 2b; Huycke, c; Cook, ss Hagerman, lf; Moffitt, 3b; Anderson, p; Thompson, lf.

Umpire, Ben Taylor.

LOCAL LINE-UP FOR FIRST GAME ON THE HOLIDAY

The Regulars and Yannigans Practice To-morrow Afternoon

Over two dozen players were out to practice last night at Riverside, and work at the bat was the chief number of the program. Quinlan and Rahmal were serving them up.

Quinlan is twirling the opening game with Cobourg on the holiday. With Wylder on the receiving end, the battery department looks strong enough to go through the Midland League at a pretty fair gait.

Wettlaufer looks a likely looking gent for the difficult territory around short. He is quick and can do a hurling stunt to first, in a manner that is sure to take with the fans.

At the first corner, Mike O'Brien should do even better work this season, and if he can only get a few of those city league clouts of his, there will be something doing for score boy.

The team to work on the holiday was picked last night and it looks like this.

Wettlaufer—ss.
Rahmal—p.
Wylder—c.
O'Brien—1b.
Brydie—c.
Craig—rf.
Ahearn—2b.
O'Brien—cf.
Quinlan—p.
Shaw—lf.
McFadden—c.
Murphy—3b.

It is likely that Johnnie Rosevear, of Port Hope will be here to do the spieling act, and that means something towards the calibre of the game Always impartial and wise to all the tricks of the trade, Rosevear is justly popular with players and fans alike.

A practice game between the regulars and yannigans is called for Riverside Park to morrow afternoon at 2.30 o clock. The occasion will allow of the railbirds getting a line on the men who will endeavor to bring the honors this way.

The game scheduled in the Juvenile League for Saturday will be played on the oval at 4.30 o'clock when the Northern Lights and Thistles meet. The game which was to have been played last night was called off owing to some misunderstanding therefore the game Saturday will be the league opener. The kids look good in practice and should dish up some classy ball.

"Dubbie" Shea is working at second base for the Brantford Canadian League team. In Wednesday's game he had one hit and took care of five chances.

CANADIAN LEAGUE RECORD

	Won.	Lost.	P.C.
Guelph	2	0	1,000
St. Thomas	2	0	1,000
Brantford	1	1	.500
Berlin	1	1	.500
Hamilton	0	2	.000
London	0	2	.000

Jersey City took another from the Leafs yesterday and are not in second last place. Toronto has fourteen hits and the Skeeters six.

GUN CLUB SCORES

Team Shoot to be Held Next Wednesday

The regular shoot of the Peterboro Gun Club was held last evening on the grounds at the Driving Park, with a large turnout of members. Twenty birds were shot at and the scores were as follows:

C. Hill—14.
H. Routley—14.
C. Wood—13.
W. Dayman—12.
C. Gutberson—12.
H. Cook—10.
K. G. Leeb—9.
C. Mills—9.
R. Tivey—9.
C. Leeb—8.
C. James—6.
E. Graham—3.
M. Miller—3.
B. Searle—3.

A team shoot will be held on Wednesday, May 24. The hour will be announced later.

Rev. J. R. Gundy, of Grace Methodist Church, St. Thomas, is retiring after 57 years in the ministry. Rev. R. W. Knowles, of Avon, has been called to the pulpit.

Electric Restorer for Men

Phosphonol restores every nerve in the body to its proper tension; restores vim and vitality. Premature decay and all sexual weakness averted at once. Phosphonol will make you a new man. Price $3 a box, or two for $5. Mailed to any address. The Scobell Drug Co., St. Catharines, Ont.

FIRST GAME IN INTER-CATHOLIC LEAGUE MAY 27

Constitution and Schedule—Three Teams to Fight for Honors

The executive of the Inter-Catholic Baseball League met Wednesday night and drafted the following constitution, which will govern the league during the coming season—

Present Midland League players will be barred.

Each team will be required to deposit $2, as a guarantee that it will finish the season.

All protests must be in writing, in the hands of the secretary of the league within twenty-four hours after the game.

Umpires shall be appointed by agreement of the two managers concerned, or by the president of the league.

All money coming from gates shall be taken charge of by the league and divided amongst the teams at the end of the season.

The boundaries to govern the teams shall be as follows—North of McDonnel street and East City shall constitute the East City team; South of McDonnel street to Sacred Heart boundary shall constitute the Central team, and members living in the Sacred Heart parish shall constitute the Sacred Heart team, each player being allowed to play on one team only.

A copy of the constitution will be sent to each manager.

The following schedule was drawn—

May 27—Sacred Heart vs Central.
June 3—Central vs East City.
June 10—East City vs Sacred Heart.
June 17—Central vs Sacred Heart.
June 24—East City vs Central.
Dominion Day—Sacred Heart vs East City.
July 8—Sacred Heart vs Central.
July 15—Central vs East City.
July 22—East City vs Sacred Heart.

It is proposed to have opening ceremonies at the first game, particulars of which will be published later.

The game on Dominion Day will be played at T.A.S Park in the forenoon.

EDMUNDS MUST GO TO WINNIPEG

Is Regarded as the best Player on the Hamilton Team

Says the Hamilton Spectator—Lee is greatly disappointed over the decision handed down by the National Commission in connection with Jerry Edmunds. The latter was regarded as the best player on the local team, and his loss will be felt. Lee intends to make an effort to purchase him from the Winnipeg Club, providing they will sell him at a reasonable figure. Edmunds was with Winnipeg last year, and was on the Winnipeg reserve list this spring. He did get his contract until April 4, just a month after it should have been forwarded to him, and as a result he considered himself a free agent. The Winnipeg Club, however, claimed that they forwarded the contract to Peterborough, and did not find out until April that Jerry was living in Toronto, although he wintered in Peterborough in 1910. The fact that the contract was sent to Edmunds' last known address before March 1 was enough to hold him, and on these grounds he was awarded to this old club. Manager Lee is of the opinion however, that he can purchase Edmunds' release, and will make an attempt to do so to-morrow.

Y.M.C.A. SPORT

A bicycle club will be organized in connection with the Boys Department. Each Saturday or holiday the club will have outings to Lakefield and other points.

Anyone wishing to become a member may do so by giving his name to Mr. F. Tait, Boys' Secretary.

The Y.M.C.A. football team will meet the Park Street A.C. team in a Church League game at Riverside Park on Saturday, and every man is requested to be on hand ready to play at 2 p.m. The "Y" team will be selected from the following—Fleming, Doris, Fitzgerald, Hampton, McPherson, Adams, Moore, Bowness, Flowers, Miller, Lane, Tarte, Ingram, Kerr, Canniff.

The local "Y" will likely be represented at Belleville on Victoria Day in the pentathlon contest, and also the several other events on the program. The pentathlon team will be selected from H. Wood, H. Hill, C. Bartlett, S. Canniff, W. Willis, H. Smith. There will be a workout on Monday evening at Riverside Park.

Commencing Friday, May 26, the first events in the Stratton Cup contest will be run off. The 100-dash and running high jump are billed for that date.

SOME DOPE ON WALTER JOHNSON

How He Splits per Game With That $7000 Salary

Assuming that Walter Johnson's new contract with the Washington American League club calls for $7,000 per year, and that he is expected to pitch forty games in return for this compensation, it was worth exactly $1 to him in his first game this season every time that he hurled the ball at a batsman or tossed it to a base. For each game he pitched he is entitled to wages on a scale of $175 per working day. And in his opening appearance he pitched 170 balls to batsmen, threw out three runners at first base, and tossed a couple of times to hold men on the bag. These latter bits of effort were really throwing money away as they only served to lessen Walter's average earnings per peg of sphere, without accomplishing anything.

It is probable that this is the only nine-inning game that Johnson will pitch this season is which rate of pay will not be more than $1 for each swing of his mighty arm. Not that the club is going to boost the figures again. But the number of balls pitched by Johnson was something abnormal, it very rarely happening that a pitcher has to serve the ball more than 140 times in a game, with the average probably somewhere in the vicinity of 125 pitches.

Additional sport on page six.

HYSLOP $25 WHEELS

When you purchase a Hyslop Bicycle you know for a fact that it is the very best your money can possibly buy. It could not be anything else and bear the Hyslop name. Your assurance is 21 years of absolute reliability, and a responsibility behind it that eliminates every possible risk. Hyslop bicycles are intended to give the greatest amount of all-round efficiency at a popular price, and are built on lines of absolute thoroughness. Send at once for Illustrated Folder, and see the surprising value we have to offer before investing in a wheel of any sort.

HYSLOP BROTHERS LIMITED

Shuter and Victoria Sts. TORONTO

Newcombe Pianos

Comparison with other Pianos only serves to emphasize the quality that makes the NEWCOMBE

Distinctive and Pre-eminent

NEWCOMBE PIANOS Never Suffer by Comparison

LET US SHOW YOU our exclusive method of construction, which is the foundation of that pure quality of tone always found in the NEWCOMBE.

You are cordially invited to visit our Warerooms and examine our stock

TAYLOR & WOOD

Dealers in Pianos and Real Estate

390 WATER STREET, PETERBOROUGH

The ONTARIO CONSOLIDATED MINES, Limited.

AUTHORIZED CAPITAL $850,000.00 — PAR VALUE OF SHARES 25c EACH

10 acres in the richest part of Cobalt, the world's most famous Silver Field. 4 acres prospected, showing 6 well defined calcite veins. Shaft 60 feet deep and all necessary buildings on property.

Write for prospectus, maps and special letter.

APPLICATIONS FOR STOCK FILLED IN ORDER OF RECEIPT.

For Further Particulars Apply

MERSON & CO.

Members Standard Stock and Mining Exchange

16 KING ST. WEST, TORONTO, CANADA.

Trepanier, who murdered a friend near Three Rivers, Que., will hang on July 21.

Fire Chief Tremblay, of Montreal, reports nine-tenths of the apartment houses there unprovided with proper fire protection.

RUTHERFORD GRIME

Motor Car Line

Time Table up to June 10th, 1911

Cars are open for use every hour to parties of from 7 to 14, $4.00 per hour. Parties going out of town $12.00 per half day or $24.00 per day. Any number up to 14, and within a radius of 20 miles from city—Over this distance, extra charge will be made. For one or two persons going out to nearby villages, special contracts will be made. Garage—No. 195 Simcoe St.

Phone No. 841.

EAST CITY

COAL And Wood Yard

MAIN OFFICE—111 Hunter Street East

Phone 96

All sizes of the best mined Coal delivered promptly to all parts of the city. Terms strictly cash.

MAY PRICE

Egg......$7.00 ton | Nut......$7.25 ton
Stove......$7.00 ton | 1 2 ton $3.65
Pea or No. 2 Nut......$6.50

Mixed Wood, $4.50 per cord. First class Tamarac

WEIR & O'BRIEN

ARCH. WEIR — JAMES O'BRIEN

DOMINION CHINESE CAFE

Best meals in the city. If you are going out to dinner or evening lunch, don't forget to call at

328 GEORGE STREET

THERE IS ONLY ONE SEMI-READY AND WE HAVE IT!

¶ No one else can honestly offer you the genuine Semi-ready Tailoring—for the makers give us the exclusive sale here.

¶ Literally and generally this is true, and we ask you, in your own interest, to be on your guard against anyone who offers you garments represented to be 'Semi-ready' or like 'Semi-ready'—for it cannot be true.

Look for the label, the name and price, in the pocket—the trade mark which proves.

Semi-ready Tailoring

Cressman's

Take a Camera With You

We have them at—

$1.50, 2.00, 3.50, 15.00 & 25.00

We also carry a complete line of all kinds of Photographic Supplies for Cameras and Kodaks.

We develop any size of film for 10 cents.

Nugent Drug Co.

386 GEORGE STREET

NEW SUITS

For the holiday is very important for men and women, Don't neglect to get your outfit because you haven't the cash—get it from us on easy weekly payments of

$1 to $2 per Week

We carry a most up-to-date line in Ladies' and Gentlemen's Ready-to-wear Clothing and House-furnishings of best quality for cash or credit

THE STANDARD CO.

CREDIT CLOTHIERS

163 SIMCOE STREET.

SPECIAL STYLES AND PRICES For FIRST COMMUNION PICTURES at THE ROY STUDIO

140½ Hunter Street.

SCOUT NEWS

Troops No. 1 and 22, Peterboro Boy Scouts, will meet in the Armories Saturday night at 7.30 o'clock, when they will be drilled by Lieut. Watt of the 57th Regiment. All members must be on hand.

Troop No. 3 will meet in their rooms in the east ward, Saturday night, at 7.30, where they will be met by Rev. F.J. Sawers and the Chief Scoutmaster for the purpose of further organization.

A locomotive spark caused a dangerous bush fire near Parrsboro, N.S.

NEW NEAT NATTY Wash Dresses At Adams'

The extraordinary sale of our new Spring and Summer Wash Dresses so very early in the season shows us that we have this season the finest assortment, the largest stock to make selections from and the best values we have ever offered.

At $2.50, $3.50, $4.50, up to $7.50

You can buy beautiful colored Wash Dresses—Ginghams, Chambrays, Muslins—this spring's latest creations, nicely made and trimmed, three-quarter Kimona sleeves, low or high neck, extra special values at above prices.

At $3.98, $5.00, $5.98, up to $10.00

We are showing some beautiful Silk-finish Mull Muslin Dresses—colors white, black, tan, sky, pink, mauve—beautifully trimmed with lace and insertion.

At $10.00, $13.50, $15.00

We are showing some beautiful Embroidered Muslin Dresses, white only, Kimona sleeve, low neck, extra special values.

YOU MUST SEE OUR WASH DRESSES TO APPRECIATE THE VALUES AT ADAMS'

Harry Adams

TO ASK COUNCIL FOR GRANT OF $200

To be Used in Sending Local Boy Scouts to the Coronation

It is the intention of a deputation of leading citizens interested in the Boy Scout movement to interview the City Council in a body and petition them for a grant of $200 toward sending two of the local Boy Scouts to the Coronation of King George. Four hundred dollars will be required altogether and if the Council grant the sum asked in the petition, the balance will have to be raised among the Boy Scouts themselves and by private subscriptions. Toronto City Council is doing the same in order that Canada may be well represented at the Coronation, and hold up her end as well as any of the colonies.

It is the intention of those in charge of the movement to select two scouts who will be a credit to the contingent of fifty Boy Scouts who will sail for the Coronation from Canada in June. Toronto is contributing eight of the fifty, and the various other places where there is an organization of scouts will each send representatives.

The boys who will be selected, must be bright, well bred, of good appearance and mannerly, as at the festivities at the Coronation they will very likely be the guests of distinguished people, and they must be able to conduct themselves fittingly and in an easy manner. They will also have to be well equipped with clothing, etc.

OBITUARY

The Late John Donovan

After an illness of a week John Donovan, passed away at his residence at the corner of Aylmer and McDonnel streets last night at 11.30 o'clock. The late Mr. Donovan was a well-known grocer of the city, he having been born here fifty-four years ago. He spent a number of years in New Orleans and in Jackson, Mich., but had resided in Peterborough continuously since 1883. He engaged in the grocery business in the store now occupied by J. E. Lillico, at the corner of Charlotte and Park streets, and conducted the business for seven years. Then he retired on account of ill-health, and later purchased the business of the late George Sanderson at the corner of Aylmer and McDonnel streets. He was a member of St. Peter's T.A.S.

Surviving are a wife, two brothers and one sister. The brothers are Messrs. James Donovan, of Toronto, and William Donovan, who resides in the Southern States. Mrs. Napoleon Trombley, of this city, is the sister.

The funeral will take place Sunday afternoon at 2.30 o'clock, from the late residence, to St. Peter's Cathedral, and thence to St. Peter's cemetery.

OUR BIG SATURDAY SPECIALS

I. Cut Rose Talcum, regular 25c, for 7c. Only 1 can to each customer.

II. Any 10c Comforter for 5c.

III. Special Bar Shell Brand Castile for 10c.

IV. $1.25 Hair Brushes for 75c.

McDERMID & JURY, The Rexall Drug Store, cor. George and Charlotte st.

THE RED MILL A QUAINT COMEDY

Picturesque Costumes and Catchy Songs—One of the Most Successful of Musical Comedies

Those who see the new Henry Blossom and Victor Herbert comic opera "The Red Mill" which comes to the Grand Opera House on Victoria Day, will easily understand its great vogue at the Knickerbocker Theatre, New York City, for one entire year. The absence of any suggestive situations, modest dressing, the pretty love story and the exquisite music, together with the picturesque and dainty costumes, the quaint scenery, and the good, wholesome humor, and moreover, the thorough exploitation by the perfect organization of some sixty people, are the basis of its solid foundation of success.

The tone of refinement which pervades this unusual musical play, the modest and picturesque costuming, the interesting and clever story of two American tourists who have gone broke on a travelling trip, and who, after many complicated situations, find themselves assisting in an escape from the old red mill, forms one of the most sensational stories ever given a musical setting. It is made doubly entertaining by the introduction of some of Victor Herbert's most tuneful music. Mr. Herbert has fitted Mr. Blossom's unique story and telling lyrics with melodies that will be hummed and sung and whistled for many years to come. Among the best musical numbers heard in "The Red Mill" are "Every Day is Ladies' Day With Me," "You Never Can Tell About a Woman," "Go, While the Goin's Good," "The Streets of New York," "Because You're You," "The Isle of Our Dreams" and "I Want You to Marry Me."

WEDDING BELLS

BOORMAN—LEADER.

A pretty house wedding was solemnized at the home of Mr. and Mrs. George Leader, 278 Thomas street, Wednesday evening at seven o'clock, when their daughter, Nellie, was united in marriage to Mr. Wilfrid J. E. Boorman, the Rev. J. G. Brown, pastor of St. James' Methodist church, officiating, in the presence of a number of the intimate friends and relatives of the young people.

After the ceremony a wedding repast was served. Mr. and Mrs. Boorman will reside on Hunter street.

McARTHUR—HURRY.

At the Knox church manse last night Rev. H. J. Keith united in marriage Alexander McArthur and Elizabeth D. Hurry, both late of Portobello, Scotland. Mr. and Mrs. McArthur will reside in the city.

PRE-VICTORIA DAY SATURDAY SPECIALS

If you are going on a holiday trip Victoria Day, you will doubtless need to touch up your wardrobe with a few little accessories—fancy collars, a natty motor veil, a pretty parasol or perhaps a new hat, suit or dress. No matter what it is, you will find our stocks complete and ready for your inspection.

DON'T MISS THE EARLY RISERS — WATCH FOR THE GREEN PRICE CARDS — Saturday Snaps — EARLY RISERS ARE MONEY SAVERS

EXTRA INDUCEMENTS IN WOMEN'S READY-TO-WEAR GARMENTS FOR OUR SATURDAY CUSTOMERS—SELECT NOW

$4.50 WHITE DRESS $2.98—One of those specials that come our way through factory-buying. Woman's Princess Dress, made of good quality white lawn with allover embroidery front and back, sleeves of allover embroidery, would be cheap at $4.50. Saturday Snap.......... **$2.98**

WHITE SKIRTS $1.48—White Indian Bead Skirts in new panel effects, trimmed with clusters of buttons, a natty serviceable skirt. Saturday Snap Price.......... **$1.48**

$1.50 WHITE BLOUSES 98c—Table of odd lines of white tailored and fancy Blouses, some slightly mussed, all worth about $1.50 each, some even more. Clearing Price for Saturday.......... **98c**

We are clearing at Reduced Prices, Women's Cloth Suits, Women's Cloth Coats. Women's Cloth Skirts as Pre-Victoria Day Specials.

HUNDREDS OF CHILDREN'S DRESSES TO CHOOSE FROM

PRICES FROM 49c UP.—Every size in a very fine range of styles and fabrics, for children 4 to 16 years of age, in prints, chambrays, reps, ginghams, etc., all displayed on the second floor for convenient selection.

AN EXCEPTIONAL STATIONERY BARGAIN FOR SATURDAY. DOUBLE SIZED BOXED PAPETERIES 29c BOX

A new line of double size boxes of Chaplet Fabric Papeterie. Each box contains twice the quantity of the usual boxes, viz: 48 sheets and 48 envelopes; excellent finished paper, to introduce for one day only—Saturday—at per box... **29c**

—Main Floor Centre—

BROKEN LINES OF DRESS GOODS, A FEW SHORT ENDS OF WASH SILKS AND SOME SILKY FINISHED FOULARDS FOR SATURDAY

BROKEN LINES OF SUITINGS — 20 pieces of the new seasonable goods suitable for skirts, dresses or suits, including French Taffetas and Panamas, Queens and other lines in plain and fancy; all the newest shades and black; regularly selling at 75c, $1.00 and $1.25. Saturday Snap.......... **59c**

DRESSY FOULARDS 59c—Full yard wide Foulards in a beautiful silky finish, the very best and most durable for summer dresses; shades of grey, mauve rose, king and navy blue. These lines come in not more than two dress lengths in each shade; worth 75c. Saturday Snap.......... **59c**

TUSSOR DE CHENE SILKS 39c—A few short ends of Tussor De Chene Silks, worth 50c yard. They come in pink, cream, pale blue, navy blue and rose; a good washing silk and a splendid wearer; every yard guaranteed. Saturday Snap.......... **39c**

MILL ENDS OF DRESS GOODS — 50 mill ends of various lengths; enough for a pair of boy's knickers or suit, some with enough in for girls coats; all good cloths 27 inches to 54 inches wide; some slightly damaged or soiled, but are none the worse. We bought this lot direct from the mill at a very low figure and will turn them over to our patrons at a similar reduction — There are Tweeds, Homespuns and plain weaves all in good shades and patterns.......... **SATURDAY PRICE VERY LOW**

—Main Floor Rear—

EXTRA SPECIAL VALUE IN THE MILLINERY SECTION FOR PRE-VICTORIA DAY SHOPPERS—SATURDAY

TRIMMED HATS $4.75—We have had trimmed in our workrooms from 35 to 45 new Hats at an attractive price for Saturday. The hats are worth from $1.50 to $2.50 more than the price we will ask. Saturday Snap Price.......... **$4.75**

—Second Floor—

Tables of Remnants for Saturday Selling Prints, Wash Goods, Muslins, Vestings, Ginghams, etc.

Over 100 ends in all lengths ranging from two to ten yards in each; enough for waists, children's dresses, suits, pinafores, overalls, etc., in each piece. Every kind of staple and fancy wash goods suitable for use in the above articles. To be cleared quickly Saturday at.......... **VERY LOW PRICE**

—Main Floor Right—

SATURDAY IS THE LAST DAY OF THE BIGGEST HOSIERY EVENT THIS STORE HAS EVER HAD—DON'T MISS IT

We do not waver from the truth one iota when we say that our Summer Hosiery Sale this year has never been equalled in the history of this store, and as far as we know has never been equalled in Peterborough. Those who have partaken of the excellent values we are offering say the same thing and are even more enthusiastic than we are. Note these two bargains:

35c EMBROIDERED LISLE HOSE 27c

Lisle hose are the summer kind — the coolest, most durable footwear one can use for the hot weather. All shades, including grey, pink, mauve, tan and champagne, also black. Regular 35c Hosiery, on sale Saturday at per pair..... **27c**

3 Pairs for 75c.

WOMEN'S 25c COLORED AND BLACK COTTON HOSE 17c

Women's 25c line of Cotton Hose, in shades of pale blue, mauve, grey, tan, pink and green, also black. Hermsdorf (German) dye, absolutely fast, extra spliced heel and toe, sizes 8½ to 10, Saturday.......... **17c**

3 Pairs 50c.

—Main Floor Left—

WHEN IT'S WALL PAPER

You will find us right here with the latest ideas backed up with the newest goods.

—Third Floor—

Early Riser No. 1

12½c AND 15c SCOTCH GINGHAMS 10½c

The response to our Early Riser Saturday Specials is growing week by week. Last Saturday the two Early Riser Bargains drew a large number to the store at 8:15 and the two hours selling was large. From 8:15 to 10:15 Saturday morning we will put on sale **2740 yards** of Scotch Ginghams and Zephyrs, all bright new goods, in plain and fancy colorings, sold over the counter at 12½c and 15c. Two Hours Price.......... **10½c**

—See window—

Early Riser No. 2

EXTRA BIG BATH TOWELS FOR 37c PAIR

For two hours only Saturday morning you can buy these Bath Towels very cheap. 55 dozen (660) Linen Bath Towels, size 44x20½ inches, in linen and white, also some with red borders—a big value towel at 50c pair. For two hours only Saturday morning, 8:15 to 10:15, our Early Riser sale price will be only, per pair.......... **37c**

—See Window—

NEW ANKLE STRAP, INSTEP STRAP PUMPS AND BUTTON BOOTS ON SALE SATURDAY AT EXTRA LOW PRICES

NEW PUMPS $1.49—Two extremely dainty styles; all patent ankle strap pumps with neat bow and patent instep strap pump with glove top facing and pearl bow; snappy styles for young women. Saturday Snap.......... **$1.49**

THE NEW POPULAR TAN BUTTON BOOT $3.95 — Just opened up—Russia tan upper in a catchy style, extension sole Cuban heels. The shoe that is the craze in large American cities, three widths. Saturday Price.......... **$3.95**

—Second Floor—

THE SEMI-READY SUIT FOR YOUNG MEN OR FOR THE OLDER MEN, EVEN FOR THE OLD MAN

Every man can get suited in the Semi-Ready Wardrobes, whether you have the taste of a millionaire or the ideas of an every-day man. Every Semi-Ready Suit is guaranteed to give satisfaction. Prices range.......... **$15 up**

FURNISH YOUR HOME

Select your Homefurnishings and decorations in our third floor department, away from the noise and bustle of the mainfloor.

Cressman's DEPARTMENT STORES

BOAT ARRIVALS

C.P.R. str., "Lake Manitoba" from Liverpool, May 11, reported 150 miles east Cape Race, 11.45 a.m. to-day. Expected at Quebec, Monday, 4 a.m.

C.P.R. str., "Montreal" from Antwerp, reported 100 miles, east Cape Race, 11 a.m. to-day. Expected at Quebec, Monday midnight.

LAID TO REST

The funeral of the late Mrs. (Dr.) Cameron took place this morning at eleven o'clock to the Little Lake cemetery and was private. Service was held at the chapel in the cemetery, Rev. J. C. Davidson assisted by Rev. Chas. Carpenter officiating. The pall bearers were Drs. Halliday, J. Malcolm, McCulloch, T. P. McCulloch, Neal, Amys and Young.

Twenty steamers, with some million bushels of grain, can't get elevator accommodation to unload at Montreal.

A piece of property in Calgary bought seven years ago for $825, has been sold for $105,000.

FRUIT

SOMETHING NEW IN FRUIT

Delicious Florida Tomatoes and Pineapples at Moderate Prices

Also our regular cut in Oranges, Lemons, Grape Fruit and Bananas

A daily supply of Lettuce, Onions and Celery

Canned Goods: the very best brands of Tomatoes, Peas, Corn, Salmon, Sardines

MINICOLA BROS.

WHOLESALE AND RETAIL

160 Hunter St. - Both Phones 337

SOMETHING ARTISTIC

It is Mr. Mendel's delight to hear customers say there is "Something Artistic" about his photos that is peculiar to his work.

Louis Mendel

STUDIO — 374½ George Street, East Side

The only Studio on George St.

Lakefield and Stony Lake Route

Saturday, May 20, Steamers will leave Lakefield on arrival of both morning and noon trains.

Monday, May 22; Wednesday, May 24; Saturday May 27, Steamers will leave Lakefield in the morning, returning to connect with afternoon train.

Tuesday, May 23, Steamers will leave Lakefield on arrival of noon train.

Thursday, May 25, Steamers will leave the lake in time to connect with afternoon train for Peterboro.

Saturday, May 27, Steamers will leave Lakefield on arrival of morning train, returning to connect with afternoon train.

The Stony Lake Navigation Co.

F. G. YOUNG, Manager.

New Method
New Mixing

White Cake

With Cherries

Coleman Bros.

Bakers

126 George St. Phone 335

Ladies' Hair Store

All kinds of Hair Goods made up, also ladies' own hair combings made into Puffs and Switches. Best of work guaranteed. All styles PADS, TURBANS, etc., at low prices.

We make a specialty of

Hair Dressing, Shampooing, Scalp Treatment

Our preparations for the prevention of hair falling out have proven their value.

Other items of our stock are Fancy Goods, Hair Pins, Combs, Brushes, Dressing Combs, Veilings, Nets, Hosiery.

Mrs. M. J. Byrne

424 George St. Phone 1350

Amateurs

Headquarters for all supplies for Photographers—Kodacs, Films, etc. Thoroughly up-to-date supplies—just what you need.

Lendrum's Studio

Phone 626 170 Charlotte Street

SNAPPY OXFORDS

The sort that makes a man feel right about his feet—He will not try to hide them under his chair.

Oxfords that fit perfectly at every point and that look well without a hurt in them.

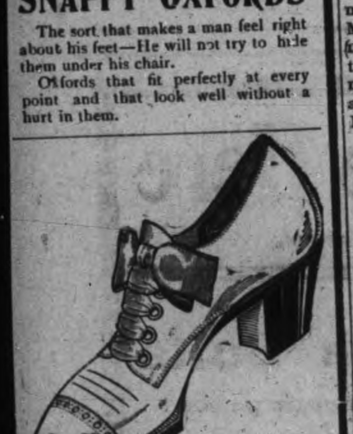

CHOICE MODELS

There are many new shapes and [illegible] always sure of the [illegible] when you come here.

$3.50 to $5.00

J. T. Stenson Sons

364 George-st.

The Business World

Is calling you, why not prepare now? The leading mercantile houses of Canada and United States recognize our efficiency.

THE SPOTTON BUSINESS COLLEGES

Have given thousands of young people a good start in life. We can assist you.

OUR HOME STUDY COURSES

Offer unexcelled advantages to those who cannot attend college. Full particulars upon inquiry.

Peterboro' Business College

GEO. SPOTTON - President

GIVEN A PICTURE

Choristers of St. John's Made a Presentation

Master Herbert Banister, one of St. John's choristers, was presented with a handsome grand picture of St. John's church by his choir boy friends on the occasion of his departure for England. In bidding him good-bye last night the choristers expressed a hope that he would return some day with his mother, for they have made many friends in Canada and all regret to see them leave.

AT S. A. TEMPLE

Married Members of Corps Contributed Good Program

A special meeting was held at the S.A. Temple last evening under the direction of the married people of the corps, and a good program, which consisted of solos, duets, recitations, etc., was given. The meeting was brought to a close by the singing of the doxology.

On Monday, the 22nd, the band and songsters are giving a program in the Temple in aid of the mortgage reduction fund, and on Wednesday, May 24th, an excursion will be run down the river to Jubilee Point. Boat leaves at 8.30 a.m., returning arrives at 8 p.m.

OUR BIG SATURDAY SPECIALS

I. Cut Rose Talcum, regular 25c, for 7c. Only 1 can to each customer.

II. Any 10c Comforter for 5c

III. Special Bar Shell Brand Castile for 10c.

IV. $1 25 Hair Brushes for 75c.

McDERMID & JURY, The Rexall Drug Store, cor. George and Charlotte sts.

WHO'S COMING AND GOING

Mrs. M. M. Bannister and Master Hubert Bannister, of this city, sailed on the Empress of Britain to-day for England where they will spend the summer.

Mrs. J. H. Cairns announces the engagement of her eldest daughter, Lillian Louisa, to Mr. Reginald A. Greene, of Toronto, youngest son of Mr. and Mrs. A. Greene, Peterborough, the marriage to take place Thursday, June 15th.—Toronto Star.

Mr. Chas. E. Jenney, travelling passenger agent, and Mr. A. E. Duff, district passenger agent of the Grand Trunk system, are in the city to-day, looking up matters in connection with local interests. The gentlemen called on citizens in care of Mr. B. Price, of the Grand Trunk up-town ticket office. Somehow these railway people are noticeably men of cheerful demeanor and are affable and genial. More so than the average business man. It is a part of their work and their lives to be courteous and diplomatic and the interests of the road are in good hands when placed with Mr. Duff and Mr. Jenney.

The Third Annual Excursion

of Golden Link Rebekah Lodge, No. 81, I.O.O.F., will be run to Burleigh Falls and other points by steamer Stoney Lake, on May 24th, 1911. d3

Fixtures for Sale

The China Hall has the following fixtures to dispose of at bargain prices.

12 Dining extension tables, new.
12 Small tables or stands, new.
4 Silent salesmen, 4 feet.
12 Tea canisters for stores.
1 Coffee mill, large.
1 Large plate glass mirror.
1 Safe.
300 Feet plate rails.
1 China cabinet for wall.
1 Set counter scales.
Fancy tables, stools, etc.

MACFARLANE WILSON
163, Charlotte Street.

Pianos to Rent.

Pianos and organs rented from $1.00 per month up. Six months' rent allowed in case of purchase. The J. M. Greene Music Co., Limited, Charlotte street.

BRYAN'S LECTURE; "PRINCE OF PEACE"

Large Audience Heard Peerless Orator at the Grand Opera House

> "Service is the measure of greatness; it always has been true and it is true to-day. He is the greatest man who does the most good. The dividing measure of human life is its out go and its contribution to human life."
>
> "Christ is the Prince of Peace and He is deserving of the title, and the years to come will find him more deserving of it as thousands and tens of thousands find peace in Him."
>
> "There never was a system of morals built on reason alone and in the nature of things there cannot be. The man who tries to keep a book account of the good things he does will never do good enough to bind the book."

The elite of the city gathered in the Grand Opera House last evening and heard the widely known and distinguished American silver-tongued orator and statesman, William Jennings Bryan give his significant and eloquent lecture on the subject of "The Prince of Peace." Mr. Bryan lectured under and in the interests of the Young Men's Christian Association, and no more able personage could have been secured to espouse its cause, or be more calculated to create enthusiasm in the work of that organization.

The house was filled almost to capacity. The presence of the celebrated statesman in the city was felt to be a great honor, and an event, and few cared to disregard the opportunity of hearing the lecture, that was stated to be so particularly interesting. Mr. Bryan lived up to his reputation fully, and his exposition of some of the great problems which have confronted mankind since the beginning of life were thoughtful, learned and full of possibilities. The lecture throughout was listened to with intense interest. Mr. J. R. Stratton, M.P., officiated as chairman, and very neatly and appropriately introduced the Hon. Mr. Bryan, and stated what his objects were in coming to Canada, and of the efforts which the visitor was engaged in to further the interests of the Y.M.C.A.

In opening his remarks Mr. Bryan stated that he was especially glad to be present in the beautiful city, and to address a Canadian audience, and to be present under the auspices of the Y.M.C.A. He dealt with the work which that organization was carrying on, of the beneficial effects it had on young men, and of how it supplemented the moral, religious and physical training of young men.

The speaker then went on to define civilization. The latter, he stated, was the harmonious development of the human race, physically and mentally and morally. Any organization that strove to accomplish these three great things was deserving of the most respect and the highest regard. The Y.M.C.A. was doing this for young men.

"Religion is the only thing in life that counts," he said. "It is the dominant factors of every life. It is more than politics or business, and it is the practical thing which every man has to deal with. If a man does good only when he thinks people are observing him, he will be sure to do something some day when he thinks people are not looking, and will take a vacation and fall."

Mr. Bryan went on to state some of his experiences with regard to skepticism. He had experienced a feeling of skepticism while at college; when engrossed with the theories of the creations he had been led to doubt the fact of Christ. Every young man would experience the same periods of doubt and hesitancy in accepting God, he held. The years which a man spent in college were the most dangerous of his life in this respect. At that time he imagined he knew more than other people, that he knew more than he will ever know in the remainder of his life.

THE CREATION.

Mr. Bryan then took up the theories of creation, dealing first with the nebular hypothesis. This theory assumed many things but proved nothing. Behind it was the law that matter was attracted by other matter, that there were processes at work that themselves needed explaining.

"I believe that there is a Designer behind the Design," he continued. "I believe that there is a Creator behind the Creation. The Christian always begins with God. I care not how long you draw out the process of creation by your theories, so long as God is behind it."

Mr. Bryan did not believe that man descended from the lower creation. He would not quarrel with any person who wished to trace his ancestry back to the monkey.

"That is a dangerous theory," he declared. "There is some doubt whether the average man is traveling to or from the monkey. I have seen them going both ways."

Man had a mind as well as a body, a soul greater than either. He was not willing to trace his pedigree to one-third of his being. These theories explained no mystery. The Darwinian theory made no pretence to explain the mystery of life.

He then dealt with the mysterious changes in the lives of men which turned them from selfish, self-centered sinful boys, into centres of radiant influence, doing good to mankind everywhere.

Many could not believe in religion because its basis was vicarious atonement. Mr. Bryan showed that this principle was everywhere in human life. The life of a mother was vicarious.

THE PRINCE OF PEACE.

"No child ever paid its mother back—no child can ever pay its mother back for the suffering undergone for it," he said. "No step in human progress but has behind it sacrifice and suffering—some for others."

Christ, the Prince of Peace, was the greatest fact of history. It is much easier to believe Him divine than to explain His life, what He was, what He did.

"The world is full of quarrels because of what men tried to get out of the world," he said. "What peace there will be when all endeavor to see what they can put into the world. Life is too often measured by income. Christ measured it by its out-go. The Christian life is the unanswerable argument of Christianity. There is no question, domestic or international that cannot be settled upon the platform of the Prince of Peace. The emphasis of religion was formerly placed on immortality, now it is placed on life."

Mr. Bryan concluded his lecture by showing how the life of Christ, followed closely, would result in great peace for the individual and for the nation."

His Honor Judge Huycke in rising to tender a vote of thanks to the lecturer for the elevating treat he had given all by his lecture, remarked that the citizens of Peterborough must assuredly count it an honor to have such a distinguished and prominent a gentleman present. Another thing which struck him as a pleasant feature was that the same colors, red, white and blue were interwoven in both the Canadian and American flags that were draped in the rear of the platform. He had much pleasure in extending to the honorable visitor a most sincere and warm vote of thanks.

D. O'Connell seconded the motion in his usual acceptable and appropriate manner. Mr. Bryan made a brief acknowledgement.

Before and after the lecture Mr. William McIlroy sang a selection in splendid voice.

JOHNNIE WEBB,
America's prize baby, 4 years of age, weighs 160 lbs. Will be exhibited at Rex Museum to-night and all day to-morrow

TRENT CANAL NEWS

Lift Lock Being Beautified Interesting Operations at Kirkfield Lift Lock

With the intention of increasing the prettiness of the locality near the lift lock, the Trent Canal officers have had several hundreds of ornamental trees planted at the lift lock and at No. 6 lock. In a couple of years they will have attained enough growth to greatly beautify the place.

The new dock at Campbelltown has been completed and is ready for business.

At the Kirkfield lift lock extensive repairs have been in progress. What is known as a cement gun has been at work there, similar to the one that was first exhibited at the Canadian National Cement Exhibition in Toronto last year. The first practical use it has been put to is at the Kirkfield lift lock. It is used to put on a plaster of cement on the concrete walls leading up to the breast wall of the hydraulic lift lock. At the lock there is also in use what is known as a sand blasting machine, used for the first time in this district. The entire steel work at the lift lock is being sand-blasted. This operation removes the old paint and leaves the surface of the steel clean, preparatory to it being recoated. This is known to be the first instance of a sand-blasting machine to be operated in this district.

MARK TWAIN'S WORKS

It you are interested in obtaining a complete set of all his books at one-half the former price on the easy payment plan, it will cost nothing to get full particulars and anew thirty-two page book "Little Stories About Mark Twain." Address 409 "Review Office." 18d107

LOCAL NEWS ITEMS

All the boys of the 3rd Troop will remember to be on hand sharp at 7.30 p.m. Friday night. There is a lot to arrange for the 2nd class badges, also camp arrangements. Every boy is expected to be present. W. J. Miller, Scoutmaster.

The bones of the skeleton of the man which was discovered at the rear of the Post office this week, were taken in charge by the police, and this morning were packed into a box and buried in the cemetery.

The Park Street Young Ladies Missionary society will meet in the Park Street church to night at 8 o'clock.

The Ladies' Aid Society of Knox church will hold their sale of home-made cooking on the market to-morrow.

Lakefield News:—This week another presentation was made to the Rev. F. J. Sawers, a gold fountain pen being given him by the senior St. John's Boys' Club. Last week the junior club presented Mr. Sawers with a gold fountain fob.

The Children's Aid Society acknowledge with thanks the receipt of a cheque for $30 from Messrs. John Riddell and John Buckham, executors of the estate of the late Robert Riddell.

See the Freeman's great wire act; Vandalle Sisters, singers and dancers, and Reynolds the comedian, at the Rex Theatre all this week. Fine specialties, good music and fresh air. Special matinee Friday afternoon at 3.30, all ladies free 1d

DIED

DONOVAN.—At Peterborough, on Thursday, May 18th, 1911. John M. Donovan, aged 54 years.

The funeral will take place from his late residence, corner of Aylmer and McDonnel street, on Sunday afternoon, May 21st, 1911, at 2.30 o'clock, and proceed to St. Peter's Cathedral, and thence to the St. Peter's R.C. cemetery. Friends and acquaintances will please accept this intimation.

Mr. and Mrs. John H Brown, of Tillsonburg, have celebrated their diamond wedding.

SPECIAL LOW PRICES in Wash Goods

Skirts, reg. $3 and $2, for ...$1.49
All the latest styles and best quality

Ladies' Wash Suits, regularly $9.00 for $5.95

Ladies' House Dresses, regularly $2.00 and $3.00 for $1.49

Waists of all kinds, silk, lace, net and lawn at reduced prices

Millinery

Trimmed and untrimmed shapes at lowest prices

BARGAINS FOR MEN

Suits and Overcoats for spring, all greatly reduced.

Pants, regular $4.50, for.......$2.99
Shirts, regular $1.00, for.......79c
Overalls..............49c up to 85c

Don't forget to call at new store, 311 George street, opposite Rex Vaudeville.

Canadian Furnishing House

Strictly Pure

Maple Syrup

made this year by reliable party in Quebec where the law is stringently enforced to prohibit the adulteration of maple products.

Guaranteed Pure Maple..........30c qt.
Maple Syrup mixed..............25c qt.

E. F. MASON, Grocer

429 George St. Telephone 78

Have You Seen Our Special Window Display of

Edison Phonographs

and RECORDS

The cottage or the camp is certainly not complete without an Edison. You must include it in your requirements this season. It certainly whiles hours away as nothing else can do

On the lake or the river in your launch with your Edison and all is complete. Have you tried it? Come in and hear them. They range in price from $19.50 up.

See Our Window

Special—A Very Fine Piano, used only a few months. Will sell for cash $165.00 Offer holds good only until Saturday evening, May 20th. Terms arranged. See it in our window.

The J. M. Greene Music Co., Ltd.

CHARLOTTE STREET

To the Lodge Secretary

The Review bindery has prepared a form of lodge ledger which is a concise and accurate record of lodge membership and accounts. Lessening the work of the secretary by fully two-thirds. Sample sheets and prices at the Review stationery store.

Stephen Blackburn, registrar of deeds for West Middlesex for over 40 years, is dead at Glencoe from pneumonia.

Brantford Methodist ministers have enforced church union in a perfunctory way.

The Finnish Diet has been dissolved by Imperial ukase.

The Weather Makes You Think of

Waterproof Covers

and when you think of these you must think of

J. J TURNER & SONS, Manufacturers

Covers for Man Horse or Wagon

HERE AGAIN

GRAND OPERA HOUSE, One Week, May 15 to 20

(JOE & ERNIE)

MARKS BROS. BIG CO.

TO-NIGHT, FRIDAY,
Matinee, Saturday at 2:30
Saturday Night at 8.15

5—FEATURE VAUDEVILLE ACTS—5

Complete change each performance. Night Prices—10c, 20c, 30c. Matinee Prices—10c, and 20c
TICKETS NOW ON SALE.

GRAND OPERA HOUSE—VICTORIA DAY—MAY 24th

Matinee and Night

Martin & Emery Co.'s elaborate production of New York, Chicago and Boston's GREATEST MUSICAL SENSATION

THE RED MILL

Music by Victor Herbert. Book by Henry Blossom

Specially selected company of 50, with James Crowley as Con Kidder and Wm. Moore as Kid Conor. Beauty chorus of 40. Augmented orchestra and the famous Dutch Kiddies.

Prices—Matinee, 35-50-75, few $1.00. Eve'g, 50-75-$1.00, few $1.50. Seats on Sale Monday

The Bridegroom is Coming

Prepare to Meet Him

WEDDING GIFTS

For the June Bride

At **ROUTLEY'S**

During the past couple of weeks large quantities of high grade Austrian and French China, in many fancy designs and novelty pieces, also Dinner Tea or Chamber sets have arrived. Crowds visit the Wall Paper department and they are quick to appreciate the wonderful values. Each day's sales eclipses the corresponding day of last year. Our purchasing power in one year for Toronto and Peterborough is more than all in Peterborough put together could possibly sell in five years and the low prices represent large and discriminate buying.

We will look forward with pleasure to a visit from you.

Toronto 282 Queen W. **C. B. Routley** Peterboro 379 George-st.

ROBERT FAIR & CO.
LIMITED

SATURDAY BARGAINS
For May 20th

Holiday Requisites at BARGAIN PRICES

We present a list of Holiday Bargains for Saturday that cannot be surpassed in Peterboro. Shop in the forenoon and bring this list with you, if you want to share to the fullest extent the money saving chances we offer

Ribbons
20c, 25c and 30c colored Taffeta and Ducness Ribbons, 4, 5 and 6 ins. wide
Saturday 12½c yard

Handkerchiefs
20c Ladies' pure linen Hemstitched Handkerchiefs
Saturday 6c

Ladies' Fancy Sample Handkerchiefs
25c, 35c and 50c embroidered and lace trimmed Handkerchiefs
Saturday 12½c, 17c, 25c

Japanese Silks
50c colored Japan Silks, 27 ins. wide
Saturday 39c

White Japan Dress Silks
85c White Japanese Dress Silks, 36 inches wide
Saturday 50c Yard

Black Peau de Soie Dress Silk
50c Black Peau de Soie Silk, 20 inches wide, wear guaranteed
Saturday 39c

Ladies' Undervests
12½c white ribbed cotton Undervests, low neck, no sleeves
Saturday 10c

15c bleached cotton Undervests for ladies
Saturday 2 for 25c

Ladies' Cotton Stockings
18c Ladies' plain black and tan seamless Cotton Stockings
Saturday 2 for 25c

Ladies' Fancy Lisle and Cotton Stocking
35c plain and fancy openwork Stockings in mauve, helio, champagne, rose and wisteria
Saturday 19c

English Wash Prints
8c Prints in floral, spot and stripe designs
Saturday 5c

Towelling
8c Crash, Tea and Roller Towelling, 17 inches wide
Saturday 5c

Linen Damask Table Covers
$1.25 half bleached Damask Table Covers, 60 x 90 inches.
Saturday 98c

$1.50 Damask Linen Table Covers 70x90 inches
Saturday $1.05

$3.00 bleached Damask Table Covers, 70x90 inches
Saturday $2.19

Hemstitched Tray Cloths
25c Hemstitched Linen Damask Tray Cloths, 16 x 25 inches
Saturday 15c

Men's Cashmere Socks
25c Gents' All Wool Cashmere Socks
Saturday 15c pair

Ladies' Summer Gloves
25c Ladies' 2-clasp fine Cotton Gloves in white, champagne, grey and black
Saturday 19c

Ladies' Summer Belts
Very special bargain in Ladies' Wash Belts
Saturday 25c, 35c, 50c

Ladies' Lace Collars
Ladies' Dutch Lace Collars in white and ecru
Saturday 25c, 35c, 50c, 75c, 85c and $1.00

Ladies' White Wash Stocks
Ladies' white stock collars, latest New York productions
Saturday 25c, 35c, 50c

Ladies' Fancy Jabots
Jabots and Roll Collars (washable)
Saturday 25c, 35c, 50c

Fancy Net Blouses
$2.50 Ladies' Fancy Net Blouses, silk lined, trimmed with wide lace insertion ecru only
Saturday $1.98

$4.50 Ladies' Swell Net Blouses with lace medallion yokes, silk lined
Saturday $3.00

Ladies' Silk Warp Moreen Petticoats
$5.00 Silk Warp Moreen Underskirts in swell colors
Saturday $2.98

Suits
Ladies' and Misses' Suits, all sizes, in elegant clothes and styles, value $18, $25 and $30
Saturday $10, $15, $18

New Spring Coats
$13.50 and $15.00 Ladies' Long Coats in covert cloths, serges and black and white checks
Saturday $8.95

Underwear
Nainsook and cambric Corset Covers
Saturday 25c

Night Gowns, fine nainsook or cambric
Saturday 95c

White Skirts in fine muslin, nainsook or cambric
Saturday 98c

Dresses
Fine gingham and Scotch chambray Dresses, square yoke effects, all colors
Saturday $2.00 and $2.50

Embroidery Dresses
Swell Embroidery Dresses in finest Swiss needlework
Saturday $3.75 to $22.00

Millinery
Limited number of copies New York models
Sat. $2.98, $3.98, $4.98

Carpets
55c Tapestry Carpets, medium and small designs, attractive colorings
Saturday 39c yard

Curtain Materials
60c and 75c colored Scotch Madras Muslins for curtains (double fold)
Saturday 35c yard

Linoleums
55c Scotch Printed Linoleums, 2, 3 and 4 yards wide
Saturday 43c sq. yd.

WHERE IS CAMPBELLFORD?

Campbellford Despatch.

Talking of industries reminds me that up in Peterborough they are having quite a shindig over their industrial commissioner. Last year the council appointed Mr. Duggan as industrial commissioner, whose duty it was to be on the qui vive for new industries, and to see that they are located by the banks of the Otonabee. But the Electric City does not believe in making two bites of a cherry, and so because capitalists from the four quarters of the earth did not flock to Peterborough within a few months, the council decided to dispense with the commissioner's services. All of which seems likely to raise the dust up there. However, Campbellford does not need a dust raiser of that kind. Our dust is self-raising.

Another little affair that is agitating the classic minds of Peterborough folk is the fact that the oiled streets are detrimental to tyred vehicles, be they bicycles, automobiles or buggies. People don't know when they are well off. Oil may be bad for the tyres, but dust is worse for the lungs. It is a wonder the tyre owners of Campbellford don't pass a vote of thanks to the town council for saving their India rubber at the expense of their lungs! If our Peterborough friends would only migrate to Campbellford the C.P. guarantees there will not be any oil to injure their tyres. Oh, most considerate town council.

Welland is to have another policeman to enforce the local option law.

FRANCE'S LOW BIRTH RATE

Is Surrendering to Race Suicide Shamefully

Paris, May 18.—The Journal Official publishes an article by Dr. Jacques Bertillion, chief statistican of Paris, calling attention to the disastrous results of the birth and death statistics in France for 1910. The complete figures are as follows:

Marriages, 309,289; divorces, 13,049; births, 774,358; deaths, 703,77[illegible].

The births are the lowest for a century. In 1859 the births numbered 1,018,000. They dwindled to 984,000 in 1862, and numbered 899,000 in 1880. The number of deaths in 1910 was exceptionally low; yet the excess of births over deaths was only 70,581, compared with 884,061 in Germany.

Dr. Bertillion concludes by declaring that there is no reason, physiological or economic, which prevents from increasing as other nations, and no motive for her to resign herself shamefully to suicide.

CASTORIA
For Infants and Children.
The Kind You Have Always Bought
Bears the Signature of Chas. H. Fletcher

PETERBORO GOLF COUNTRY CLUB

Luncheon and Mixed Foursomes for Next Wednesday

On Wednesday, May 24, the ladies of the Golf Club will provide luncheon for the members at the Club House, and in the afternoon mixed foursomes will be played for prizes donated by the captains.

FOOTBALL

The C.G.E. football team goes to Lakefield to-morrow afternoon to the Lakefield eleven in a Midland League game. Busses leave the C.G.E. gates.

The following is the lineup of the Park street team for the game against Y.M.C.A. to-morrow:

Goal, Webb; backs, Reay, Marsh; half backs, Pitcher, Marks, McDermid; forwards, King, Thorne, Kennedy, Tooley, Smith. Reserves, Brisco, Cuddon.

A benefit match will be played on June 26 between the C.G.E. and a team from Peterboro Church Football League.

The team for the league is as follows:

Goal
Calladine (Knox)
Backs.
Marsh, Park St. — Fitzgerald, Y.M.C.A.
Half-Backs
Hooper, A. Sts. — Simmonite, St. John's — Pitcher, Park St.
Forwards
Sharman, St. Johns — Williams, C. Spgs.
Gash, St. James — Turner, St. James — Dawson, All Saints

All Saints meet St. John's to-morrow afternoon on Park Street's grounds, and both teams are out to win so a good fast game is expected, Mr. Reiton, who refereed the St. John's Park Street game, last Saturday and gave such good satisfaction, will handle the game. All Saints will line up as follows Goal, Moraity backs, Rew, Robinson; Half backs, Hooper, Dawson and James, forwards Willis, Edwards, Curtis, Abbott and Downes. Spares Vickers and Cornwall.

TENNIS

The Oval and St John's Tennis Clubs open up on the beautiful oval ground on Saturday next, when a good turnout of members may be looked for.

The entries for the ladies' section of the City Tennis competition should be sent in to Mr. R. J. Devey before May 24th, so that the draw may be made this month.

The Sodality and T.A.S. societies of St. Paul's church, Norwood, have organized a tennis club, Mr. Egbert Kelly is vice-president and Miss K. Heffernan, secretary-treasurer.

Those playing in the "Y" tournament are requested to arrange for their games at the earliest possible date.

All who are interested in the formation of a Tennis Club in connection with St. Andrew's church will please meet at the manse to-night at eight o'clock.

The St. Mathew's Lawn Tennis Club of Toronto, are sending four men and three lady players to Peterborough to play the Peterborough Tennis experts at the Peterborough Golf Club courts on Wednesday afternoon, May 24, Victoria Day.

The Toronto contingent among other players will bring Miss Lois Mayes, the famous lady champion of Canada, and Miss Summerhayes and Miss Hazel Hedley, both of whom are former Canadian lady champions.

THE RING

New York, May 18—For once Jack Johnson has found a magistrate who agrees with him that he is persecuted He was discharged in court to-day from the charge of running his automobile on the city streets with a last years' Chicago license.

"Your Honor," said the big fighter. "I'm getting sore on the whole world. I don't get a show. This officer just saw Johnson and ran him in. I had newly entered the State, and carried a New Jersey visitor's license. When I was arrested I was on the way to the garage to have the number changed. I never had an accident, and never hurt anybody on the road. It's about time for this thing to stop."

"There's a good deal in what this man says," commented Magistrate Breen. "He ought to get a show. Discharged."

BASEBALL

Russell Ford, the famous New York pitcher, who hails from St. Thomas, and who Thursday held Detroit to two hits, throws fourteen different kinds of balls to batters, as follows:

No. 1 Spitter — Breaks straight down, either slow or fast.

No. 2 Spitter—"Breaks 'in'" for right-hand batters.

No. 3 Spitter—Breaks "out" for left-hand batters.

First Curve—Starts straight, but curves near plate.

Slow Curve—Much like Joe McGinnity's "Old Sal."

BASEBALL YESTERDAY.

The Eastern League.

Jersey City ....0 2 0 2 0 0 0 0 1—5
Toronto ....2 0 1 0 0 0 0 1 0—4

Three base hits—Abstein, Bradley. Two base hits—Delahanty 2, Vaughn, Gettman. Sacrifice hits—Dolan, Fullerton. Stolen bases—Deininger. Struck out—By Rudolph 3, by Cather 1, by Mason 1. Bases on balls—Off Rudolph 5, off Cather 2, off Mason 1. Double plays—Shaw to Mullen; Deininger to Dolan; Deininger to Tonneman. Hit by pitcher—By Mason 1. Left on bases—Toronto 8, Jersey City 8. Time 2 hours. Umpires—Kerin and Pender.

Buffalo ....2 0 1 0 2 0 1 0 *—6
Newark ....0 0 0 0 1 0 0 0 0—1

Bases on balls—Off Malarkey 1, off Shontz 1, off Smith 2. Struck out—By Malarkey 6, by Shontz 3, by Smith 1. Three base hit—McCabe. Two base hits—White, Sharpe, McCabe. Sacrifice hits—Killifer, Starr, White. Stolen base—Hanline. First base on errors—Buffalo 1, Newark 1. Left on bases—Buffalo 6, Newark 6. Double plays—Frick, Alger to Louden; Louden, Nee to Agler. Wild pitch—Smith. Umpires—Kelley and Pollock. Time 2.10. Attendance 2234.

Baltimore ....0 0 0 0 0 0 0 0 0—0
Montreal ....0 0 0 0 1 0 0 0 *—1

Three base hit—Demmitt. Two base hits—Holly, Demmitt. First base on errors—Montreal 1. Left on bases—Montreal 8, Baltimore 5. Bases on balls—Off Carroll 1, off Dygert 1. Wild pitch—Dygert. Passed ball—Byers. Struck out—By Carroll 1, by Dygert 7. Stolen bases—Holly. Sacrifice hits—Hanford, Curtis, Seymour. Time 1.30. Umpires—Black and Rudderham. Attendance 1600.

Rochester ....0 0 0 0 0 2 0 0 x—2
Providence ....0 0 0 0 0 0 0 0 1—1

Two base hit—Gillespie. Sacrifice hits—Moran, Alperman. Stolen bases—Tarleton. Double plays—Alperman to Foster to Spencer; Alperman to Spencer. First base on errors—Providence 1. Bases on balls—Off Manser 6, off Lavender 4. Struck out—By Lavender 2, by Manser 2. Left on bases—Rochester 10, Providence 10. Time—Two hours. Umpires—Hart and Murray.

National League Scores.

		R.	H.	E.
Pittsburg	0 0 0 2 0 1 3 0 0	6	10	1
New York	1 0 0 0 0 0 0 0 0	1	5	5

Batteries—Adams and Gibson; Mathewson, Marquard, Raymond and Myers.

		R.	H.	E.
Chicago	2 0 0 2 1 1 0 2 3	11	15	1
Philadelphia	0 0 0 0 0 1 1 0 0	2	6	1

Batteries—Brown and Archer; Moore, Shultz and Dooin.

		R.	H.	E.
Boston	1 0 0 0 0 0 0 0 0	1	8	1
St. Louis	1 0 1 0 0 0 0 0 1	3	10	1

Batteries—Mattern and Rariden; Harmon and Bresnahan.

		R.	H.	E.
Cincinnati	0 0 0 1 0 0 0 0 0	1	4	2
Brooklyn	0 0 0 1 0 1 0 0 *	2	8	1

American League Scores.

		R.	H.	E.
Philadelphia	1 0 1 2 0 0 0 0 0	4	8	4
Detroit	0 2 2 1 0 3 0 1 x	9	15	2

Batteries—Plank and Thomas; Mullin and Stanage.

		R.	H.	E.
Cleveland	2 0 0 0 0 7 0 0 x	9	10	2
Washington	0 0 0 1 0 1 0 4 0	6	15	6

Batteries—West, Kaler, Blanding and Fisher; Hughes and Ainsmith.

		R.	H.	E.
Chicago	0 0 0 2 5 2 2 1 x	12	15	0
Boston	1 1 0 0 0 5 0 1 0	8	15	2

Batteries—White, Scott, Walsh and Sullivan; Killilay, Hall and Nunaker.

		R.	H.	E.
New York	0 0 6 0 0 1 2 0 0	3	6	2
St. Louis	0 0 0 1 0 0 0 0 0	1	9	4

Batteries—Caldwell, Quinn and Blair; Powell and Stephens.

LOCAL NEWS ITEMS

A meeting of the Knox Church Session is called for to-night at eight o'clock in the vestry room.

A meeting of St. Alphonsus Lyceum of St. Peters T.A.S. is called for to-night to make arrangements for the funeral of the deceased brother, the late John Donovan.

And now it's the local anglers who are complaining against the oil on the streets. They say that during a rainstorm that oil finds its way to the gutter and finally a large quantity finds its way to the river and the fish suffer accordingly.

Mr. Frank Wise informed the Review this afternoon that up to date eighty-nine new members have been added to the Horticultural Society. The list closes to-night and the distribution of prizes will be made to-morrow.

RECIPROCITY WOULD PLACE

(Continued from page 1)

ly was elevated to the peerage, said that it was the policy of the Government to give the people of Canada every facility to do the best they could for themselves. The Government held that it was not to the disadvantage of the United Kingdom that Canada should develop trade relations with the United States.

"We hold," continued the Secretary, "that Canada, with a great trade of this kind, cannot fail to be a more prosperous Canada, affording a better market for our goods and able to do more trade with ourselves. Therefore, from every point of view we look upon the step she is taking as probably a very good step in our interest, as well as in the interests of Canada. It is not for us to intermeddle in her policy. We do not think it a good thing to attempt to guide or influence the policy of our great dominions in matters of trade. We are free traders, and we intend to remain free traders."

Catching rats, which he names after sundry court officials, is the reported pastime of "Ed." Jardine, under sentence of death at Goderich. His health is improving.

Cook's Cotton Root Compound.

The great Uterine Tonic, and only safe effectual Monthly Regulator on which women can depend. Sold in three degrees of strength—No. 1, $1; No. 2, 10 degrees stronger, $3; No. 3, for special cases, $5 per box. Sold by all druggists, or sent prepaid on receipt of price. Free pamphlet. Address: THE COOK MEDICINE CO., TORONTO, ONT. (formerly Windsor)

Housecleaning Made Easy

Before you decide how you will clean your carpets call us up or drop in and see the work our machines will do.

We can thoroughly clean the carpets of an ordinary sized house in three hours, without any inconvenience to you and at a very small cost.

THE VACUUM CARPET CLEANER CO.
395 Water St. Telephone 72.
Near Corner Hunter Street

FIRE CRACKERS

A Warning From the Chief for the Young Boys

Some small boys have been scaring horses recently by exploding fireworks on the streets and several complaints have reached the Chief of Police, who wishes it to be known that there is a severe penalty of the law for such acts. Those who have been guilty of the practice should take heed and govern themselves accordingly.

Nicholl's Oval

The Toronto Union International Brewery Workmen are running an excursion to this city on June 17th, and will have the use of the Nicholls' Oval to play games. Local sporting clubs are respectfully requested not to arrange for any games to be played at the oval on that date.

PERSONAL

Mr. Bert Parnell left last evening for North Bay where he will take a position with a large plumbing firm.

Miss Hazard, Simcoe street, who has been very ill for the past three weeks, has so far recovered as to be able to be out once again.

13 WEEKS IN HOSPITAL

Came Away No Better and Then Two Boxes of Zam-Buk Worked Complete Cure

Mr. Fred Mason, the well-known upholsterer and mattress manufacturer of St. Andrews, N.B., says:—"I had eczema on my knee, which caused me terrible pain and inconvenience. The sore parts would itch and burn and tingle, and then when rubbed or scratched, would become very painful. I tried various remedies but got no better, so I decided to go to Montreal and take special treatment. I received treatment at Montreal General Hospital for thirteen weeks, but at the end of that time I was not cured, and almost gave in. A friend advised me to give Zam-Buk a trial, and although I had little hope of it doing me good, I took the advice. Almost as soon as applied Zam-Buk stopped the itching and the irritation. I persevered with the balm, and it was soon evident that it would do me good. Each day the pain was reduced, the sore spots began to heal, and by the time I had used a few boxes of Zam-Buk I was cured."

For eczema, blood-poisoning, piles, ulcers, sores, abscesses, varicose ulcers, bad leg, sore feet, blisters, insect stings, poisoned wounds, cuts, burns, bruises and all skin injuries and diseases, Zam-Buk is without equal. Zam-Buk Soap should also be used for washing all wounds, eczemous patches and sores. All druggists and stores sell Zam-Buk at 50c. box and Zam-Buk Soap at 25c. per tablet, or from Zam-Buk Co., Toronto.

Bourassa, Monk and Lavergne will address a mass meeting in Montreal May 31.

BURN "OCCO" SCRANTON COAL

"THE VERY BEST"

Bell Phone 116

Machine Phone 116

MAY PRICES
Egg Coal........$7.00 per ton
Stove Coal........$7.00 per ton
Nut Coal........$7 25 per ton
Pea Coal........$6.50 per ton

Dry Hardwood and Slabs, cut and split as required.

IT IS A REAL PLEASURE

To us to hear the many kindly appreciative remarks which come to us daily from wearers of these modern glasses. They are certainly the finest produced in any country, and they recommend themselves by whomsoever used We take a most thorough examination of the eyes and are most careful of the adjustment, so that in every particular they are made to suit the exac needs of each eye. In fact these glasses are useless unless the examiner has had sufficient experience in refracting and adapting.

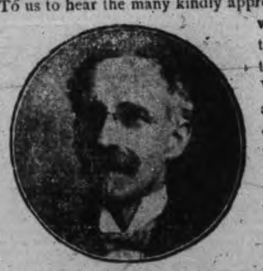

THE OPTICAL INSTITUTE
Market Building — Peterboro
J. W. BROWETT, Optometrist. Phones—Bell 1221, Machine 7. Graduate of the Optical Colleges of New York, Philadelphia, Chicago, Detroit, Toronto and Montreal.

READY-TO-WEAR

of great values offered now at SPECIAL LOW PRICES for holiday buyers for

Ladies' Suits, Skirts, Blouses
Wash Suits, Coats, Whitewear

Everything that is required for your outfit. Your chance to get it for the holiday at cut prices.

For Men — Fine line of Suits, Trousers, Fancy Vests, Shirts, Underwear, Socks, Ties, Etc.

Come to us and get good values at lowest prices. See our windows.

H. Zacks
READY-TO-WEAR STORE FOR MEN AND WOMEN
422 George Street Phone 711

TRAVELLING OUTFITS

We are all planning our summer trips and may as well take them in comfort.

Convenient and Modern Style in Grips, Suit Cases, Bags, Satchels, Telescopes, Trunks, etc.

Add very much to the pleasures of travelling. At SHORTLY'S the selection is the largest and newest in the city. We can suit every want in size, style and price. Inspection invited.

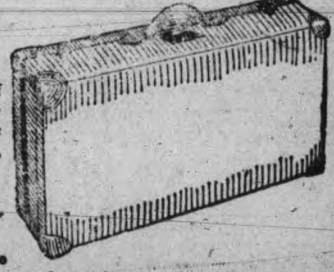

B. SHORTLY
373 George Street. Sign of the Horse

PRISONER ESCAPED

One of the prisoners at the county jail made his escape yesterday and has not as yet been caught. The police and other authorities are on the watch for him.

Cold Storage

All Kinds of
Furs
Stored for the summer season.

SATISFACTION GUARANTEED
W. SCOTT Co. Limited
Both Phones 264

BICYCLES
AND
BICYCLE SUNDRIES
MOTOR CYCLES
Motor Boat Supplies
Competent Repair Men at Your Service
F. J. R. MacPherson Co.
LIMITED
341 Geo. St. Both Phones 386

The New Grays Are Here

See Our South Show Window on George Street.

A fine new assortment of

Men's and Young Men's Suits

in the handsome new grays, cheviots, tweeds and close woven worsteds, in patterns that will suit men of all tastes.

We want you to come in and try on a few of the new Suits we have just received. Notice the fit, the style, the tailoring, the quality of the fabrics, and the many other good points, and we will prove to you that its to your own advantage to buy your next suit here.

Come, see the goods, and buy only when you are satisfied that you save money by so doing.

H. LeBRUN & Co.
THE STYLE STORE FOR MEN AND BOYS.
GEORGE AND HUNTER STREETS.

PROBABILITIES,
thunderstorms; cooler by night. Fine to-day. Sunday, warm, with

THE DAILY REVIEW

REVIEW WANT ADS
BRING RESULTS
One Cent a Word

VOL. LXII., No. 118. PETERBOROUGH, ONT., CANADA, SATURDAY, MAY 20, 1911 TEN CENTS PER WEEK.

Midland Baseball League Opening Game, Riverside Park, Afternoon May 24

PRICES { Gents 25c
Ladies 15c

Peterboro vs. Cobourg

GRANDSTAND { Gents 10c
Ladies Free

U.S. GOVERNMENT STARTS ACTION AGAINST THE BIG LUMBER TRUST FOR CONSPIRACY

Ten Trade Organizations, and 150 Individuals, Are Defendants — A Gigantic Prosecution.

New York, May 20.—Sweeping charges of a gigantic conspiracy to maintain high prices, to blacklist concerns not regarded as "proper" trade, and to violate generally the Sherman anti-trust law, are made in a Government suit filed by Attorney-General Wickersham in the U. S. Court here yesterday against the so-called lumber trust. Ten trade organizations and more than 150 individuals are named as defendants in this suit.

The defendants named in the suit, and who are alleged to have conspired among themselves and with the assistance of the National Wholesale Lumber Dealers' Association, have prevented wholesalers from selling directly or indirectly to consumers, are:

The Eastern States Retail Lumber Dealers' Association, a New York corporation, with offices at No. 18 Broadway; the New York Lumber Trade Assocation of New York City; the Building Material Men's Association of Westchester County, New York; the Lumber Dealers' Association of Connecticut; the Massachusetts Retail Lumber Dealers' Association; the Lumber Dealers' Association of Rhode Island, the Retail Lumbermen's Association of Baltimore.

The officers and directors, trustees and members of the above are named as individual defendants as well as the officers and directors and members of the three following voluntary organizations: The New Jersey Lumbermen's Protective Association; the Retail Lumbermen's Association of Philadelphia; the Lumber Exchange of the District of Columbia.

The Government asks for a permanent injunction restraining the defendants from continuing the conspiracy charged.

Briefly the retailers have conspired among themselves to prevent manufacturers and wholesalers from selling lumber direct to the consumer. A consumer for these purposes is held to be a contracting builder, mail order house, farmers' co-operative union, or the citizen who buys a pine board to repair his woodshed.

That hundreds of consumers, some of them the largest industrial corporations in the country, have been compelled by alleged unlawful agreements to buy lumber from retailers at much greater prices than they would have paid to wholesalers.

The wholesalers and retailers in joint conventions and by agreements have classified the consumers into "proper" and "improper" trade and have prepared and exchanged blacklists.

That, although the National Wholesale Lumber Dealers' Association is not named as a defendant in this action, by agreements with it, the Eastern States Retail Lumber Dealers' Association has organized and circulated blacklists which have affected the lumber trade in New York, North Carolina, Kentucky, Penna., Maryland, Michigan, West Virginia, Massachussetts, Tennessee, South Carolina, Virginia, New Jersey, Illinois, Ohio, Wisconsin, Louisiana, Connecticut, Indiana, Florida, Georgia, Missouri, Alabama, Rhode Island, California, Missouri, the District of Columbia, the Canadian provinces of Quebec, Ontario, Nova Scotia and British Columbia.

That as a result of the alleged blacklists wholesalers have been directed not to sell lumber to retail dealers, will have dealt with consumers in wholesale quantities and that wholesalers who have dealt with consumers in retail quantities have been "protested" to the organized retailers who were directed by their organization not to buy lumber from such wholesalers.

That retailers who have sold lumber in wholesale lots or who have competed for business outside their allotted territory have been posted to the traders as "poachers" or "scalpers," and in some instances have been heavily fined or expelled from the organization.

More to Follow.

Washington, May 20.—At the Department of Justice yesterday it was stated that the suit filed in New York against the so-called lumber trust probably would be the first of a series to be instituted wherever similar violations of law are alleged.

OVER AND THROUGH THE RAPIDS

St. Catharines, Ont., May 19.—Bobby Leatch, the Niagara Falls restaurant keeper, who has performed several daring exploits around Niagara Falls, is preparing to make another trip through the Whirlpool Rapids in his steel barrel.

He will make the trip on the Fourth of July, he says. Oscar Williams, the man who last year tried to cross the Niagara River on a steel wire hanging by his teeth, but who hung for hours over the cataract, watched by thousands of people, because his wire was not properly strung, will make another attempt at the same perilous enterprise next month.

"I'll win out this time," he said, because I'll see that my wire is right.

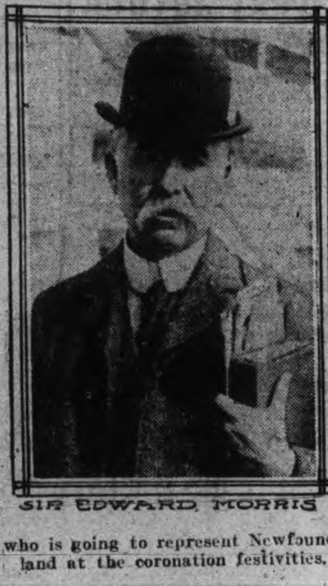

SIR EDWARD MORRIS

who is going to represent Newfoundland at the coronation festivities.

APIARY MEN ARE IN CONVENTION

Northumberland and Durham Beekeepers in Session.

Trenton, May 20.—An apiary demonstration under the auspices of the Northumberland Beekeepers' Association in connection with the Northumberland and Durham branch of the Provincial Department of Agriculture was held in the wards of Mrs. J. W. Free at Frankford yesterday afternoon.

Mr. Morley Pettit, provincial apiarist, Ontario Agricultural College, Guelph, was present. Methods of swarm control, the use of the wax press and illustrations showing how to detect foul breed and approved remedies for this, were among the matters discussed.

Thursday a grand rally of beekeepers under the auspices of the Hasting Beekeepers' Association was held upon the premises of Mr. E. Geary, Crookston. Inspector Scott of Wooler and Mr. Morley Pettit were among those present.

BRAVE ACT OF 12-YEAR-OLD

Rescues Her Infant Brother From Fire at Ottawa—Painfully Burned.

Ottawa, May 20.—The plucky rescue by a twelve-year-old girl of her baby brother, and the revelation of a dangerous fire trap in the shape of a spike fence erected near a lofty apartment house, were features of a fire on Elgin street yesterday. The fire originated in one of the apartments occupied by Mr. A. R. Shehyn of the civil service, on the third floor, where some children were playing with matches. The family were in the rear, all save the baby and a brother, and by the time they reached the front of the apartment the place was in flames. Simonne Shehyn, aged 12 dashed through the burning hall and carried the little one to safety, though a cushion on which it was lying was ablaze. The girl's arms and face were burned. The fire brigade was seriously handicapped by a thirty-foot fence erected by a neighbor to prevent the windows of the place from overlooking his lawn. Removal of the fence will be ordered.

LAW IN DOUBT IN THIS CASE

Has a Canadian Magistrate Jurisdiction Over Ship?

Halifax, N.S., May 20.—An interesting question of law and discipline on board ship is furnished by the captain of the German freight steamer Rheingraf now in this port. Captain Schnoor of that steamship had some trouble with his chief officer, but particularly with his chief steward, whose name is Martin. The upshot of it was that Steward Martin had Capt. Schnoor arrested on a charge of assault, committed on board the steamer, and on which the police magistrate fined the captain $30.

Capt. Schnoor from the first stubbornly held that no court had any jurisdiction over a German ship except on a charge as serious as that of murder for instance. He was amenable only to German law. A decision given by Judge Drysdale of the Supreme Court, that British law governed German ships in Canadian waters had no weight at all with Capt. Schnoor, and he refused to pay the fine, appealing to the imperial German consul at Halifax, N. C. Grant, to straighten out the matter. To avoid further complications, the consul became responsible for the fine and Schnoor was released.

Then the captain asked that the steward be sent back to the ship. The man obstinately refused to go, alleging fear of the captain. A second appeal was then made to the German consul, the captain telling Mr. Grant that the man must be sent back to him. The consul could not persuade the steward to go, though he was told that otherwise he would be considered a deserter. All arguments and persuasion failing, Mr. Grant had Martin arrested as a deserter, and in the meantime the jurisdiction of German law in Canadian waters over German shipping and the case of a steward who will not go back to his post with a captain who assaulted him are matters to be considered by the authorities.

TWO ARE INJURED.

Third Man Is Missing In Collision on C.P.R.

Montreal, May 20.—An engineer and fireman were injured and a brakeman is reported missing in a collision of C.P.R. freight trains near the city at midnight Thursday. The injured are engineer Robert Crawford and fireman Arthur Hughes, of Ottawa.

A brakeman named Miller, from Quebec, is missing. It is feared he was buried in the wreckage.

The two trains were the Ottawa and Quebec fast freights. The accident occurred at an intersection. The Ottawa train ran into the other, striking the cars sideways with such force that the engine was derailed and turned turtle. Crawford was pinned under the engine, being badly scalded.

Hughes says the signals were set for "line clear."

Hardie Holds Wrong View.

Kilmarnock, Scotland, May 20.—At a meeting here, presided over by Keir Hardie, Hon. Andrew Fisher, Premier of Australia, voiced his dissent from the chairman's views with regard to naval defence. "If anyone holds the same ideas after looking at a map of the South Pacific ocean," he declared, "I would say that he lacks perspective in his judgment."

Dropped Dead.

Brockville, May 20.—Thursday evening a sudden death took place in the Township of North Crosby. The victime was Mrs. Thos. Bier, who dropped dead. The other members of the family left the house to do the evening milking, and on their return discovered the lifeless body lying on the floor. She was 60 years of age.

TWO THOUSAND FOR CORONATION

Eight Steamers Left New York To-day With Passengers.

Special to the Review.

New York, N.Y., May 20 — Eight steamers left New York to-day carrying two thousand one hundred and twenty-three cabin passengers, the most of whom are making the trip, to be in London for the Coronation festivities.

PROF. J. J. LOWE

Who will be heard at St. Paul's church to-morrow.

TO RAILROAD 447 ITEMS

Hon. Wm. Pugsley Tried to Work Neat Scheme.

Ottawa, May 20.—After attending in the Senate where Sir Charles Fitzpatrick, the Deputy Governor-General, gave the royal assent to a supply bill for thirty-four and a half million dollars, and all the other bills which had passed their third readings, the members of the House of Commons ceased work shortly before ten o'clock last night. Just before the Speaker left the chair R. L. Borden asked what business would be taken up when the House met on July 18. "Probably reciprocity," was the laconic reply of the Minister of Finance.

The supply bill, which includes five-twelfths of all the items not voted, is made up of main estimates for the current year, totalling over twenty-six millions, supplementary estimates of slightly less than eight millions, and $350,000 of supplementaries for the previous fiscal year.

At the evening sitting Mr. Lemieux's bill to increase the salaries of postoffice officials was given a third reading. The Minister stated that he expected within a year or two to bring all the outside postal service under the Civil Service Act.

Hon. Mr. Graham introduced his resolutions providing for the lease of various short lines of railway in the Maritime Provinces, by the I.C.R. They were under discussion when the Black Rod summoned the members to the Senate chamber, Hon. H. R. Emmerson, who was the founder of this policy, advocated the inclusion of the lines of the Maritime Coal & Railway Co. and the Cumberland Coal & Railway Co. in the terms of the resolution, pointing that it would not be in the interests of the I.C.R. to have them fall into other hands.

Mr. Emmerson said that this was a business proposition, which should not be treated as a party matter.

In committee of supply Hon. William Pugsley produced a list of 447 items for dredging and public works, which he said it was necessary to put through before adjournment.

R. L. Borden took exception to the proposal. He said that the Minister of Public Works had purposely submitted a list which he knew the Opposition could not accept.

Mr. Pugsley said that if the Opposition refused to pass the items it would be necessary to give orders to have the work stopped.

George H. Perley said that during the early part of the week the House had been discussing matters which were not of urgent importance, including amendment to the Railway Act. The Minister of Public Works, he said, was putting up a bluff. The Opposition did not object to the items, but desired time to discuss them.

Mr. Pugsley said the officials of the Department had informed him that it was essential that these items should be passed, as they covered repairs, necessary dredging, and small works.

Both Dr. Sproule and Mr. Perley declared that the Minister was not sincere in his proposals.

After some further protests by the Opposition members, Mr. Pugsley said that if the Conservatives decided it was not in the public interests he would not press the votes.

Hon. George P. Graham secured the approval of the House for several votes which he described as urgent, including one of $600,000 for a dock at Halifax.

Mr. Borden gave his approval. He said that increased facilities were necessary because in past seasons there had been much delay owing to the lack of proper dock accommodation.

Mr. Pugsley, to the amusement of the House, said the Opposition leader was quite willing to put through this large vote affecting his own constituency, but declined to allow many items just as urgent to pass.

Mr. Borden said if the Minister of Public Works had adopted the policy of Mr. Graham and submitted only a few items he would have received different treatment. He had, however, asked the House to pass no fewer than 447 items, without consideration.

ADVERTISE IN THE REVIEW.

EARL GREY GETS ROAST FROM SENATOR POWER OVER ABSENCE

Should Prorogue the Houses of Parliament in Person—Sir Mackenzie Bowell Refers to the Slight.

Ottawa, May 20.—A sensational episode took place in the Senate yesterday, His Excellency Earl Grey being severely criticized for his alleged slighting of Parliament by sending his deputy, Sir Charles Fitzpatrick, to give royal assent to bills prior to the two months' adjournment. Senator Power led the attack, and he was in some degree supported by Sir Mackenzie Bowell. Sir Richard Cartwright came to the defence of the governor, extolling his service to Canada in the high position he holds. "I am a very strong believer in British connections," said Senator Power. "I should very much regret that the present practice of having the Governor-General come from England be discontinued. I am altogether opposed to the idea of our becoming independent and separate from the Mother Country. The connection which now exists is not any too strong, and I would regret if anything should be done which would tend to weaken the silken tie that binds us to the Mother Country. I feel that the fact that the gentleman who represents the crown here apparently is desirous of showing that he is not necessary, and that we can get a chief justice or an associated justice of the Supreme Court who will discharge his most important functions just as well as he does, is really doing a good deal to teach this country that we do not want a Governor-General from England. From that point of view it is to be hoped that future Governors-General will do what was practiced formerly and will, unless absent from the seat of Government, make it a point to do what I consider their duty as one constituent of Parliament."

Sir Richard Cartwright: "My hon. friend is perhaps a little too severe with His Excellency."

Senator Power: "I do not wish to be understood as reflecting on His Excellency. I simply think he has made a mistake, and we should enter a protest."

Sir Richard Cartwright: "There is a material difference between an adjournment and prorogation. Unless my memory is entirely at fault I think that in Great Britain the sovereign does as a rule or very frequently delegates the adjournment of the House where such a thing occurs to commissioners equivalent to our deputy governors.

"One thing I can assure the House, that the last thing the Governor-General would desire would be to show any discourtesy to either Houses of Parliament. That I am perfectly certain is entirely removed from his intention or desire."

TWELVE MILE RACE IS OFF

Shrubb Will Not Race Longboat To-morrow—Wants a Rest.

Special to the Review.

Hamilton, May 20—The twelve mile race scheduled for to-morrow at Buffalo between Tom Longboat and Queal has been postponed till Friday. Queal runs Shrubb to-night at Pittsburg and refused to take on the Indian tomorrow because he claimed he wanted a rest, so that he might travel at his best, against Longboat.

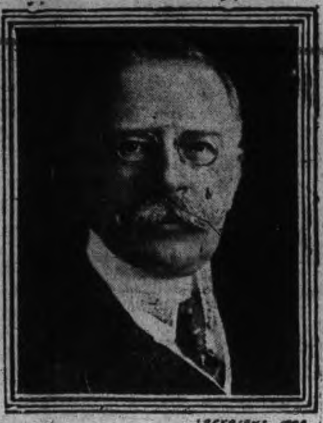

FRANCISCO de LA BARRA,

the new president of Mexico, to Succeed Diaz.

LAURIER LANDS AT LIVERPOOL

Canadian Premier Gets Royal Reception in England.

London, May 20.—(C.A.P. Cable.)—Sir Wilfrid Laurier landed at Liverpool Thursday. The Canadian Premier was met at the landing stage by the lord mayor and accorded a civic welcome. A large crowd had assembled to witness the arrival of the Virginia which was gaily dressed in bunting.

Sir Wilfrid refused to be interviewed on political topics, and remarked that he was truly delighted to be in England once again. The London & Northwestern Railway Co. placed at the Premier's disposal one of the saloon carriages of the royal train, which was decorated with flowers.

C.P.R. as Tree Planter.

Montreal, May 20—The latest C.P.R. scheme to be tried out is the planting of millions of young trees along their lines in Western Canada. These trees are to serve the double purpose of taking the place of the present snow forces and of encouraging their settlers to beautify their homes by the planting of shade trees. So far the railway has had great success with their trees, nearly all of them appearing to be in a flourishing condition.

More Boats From Belgium.

Antwerp, May 20.—In consequence of the growing popularity of emigration to Canada, it is reported that several steamship lines are altering their service accordingly.

INFANT FOUND IN WELLAND CANAL

Was Smothered Before Being Thrown in Water.

Special to the Review.

St. Catharines, May 20—As a result of the Coroner's investigation, it has been found that the infant whose body was found in the Welland canal, had been smothered before being thrown into the water. The police are working on the case.

KING GEORGE GAVE FIRST STATE BALL FOR THE KAISER

Storm In Brockville.

Brockville, May 20.—This section was in the grasp of a violent electrical storm for an hour or so yesterday, accompanied by a heavy down-pour of rain and sleet. Two houses were struck in Brockville and slightly damaged, but the occupants escaped.

From the rural section reports are coming in of much damage wrought. The barns on the farm of John Harnett, near Kemptville, were struck by lightning and totally destroyed. Five cows were burned, besides a quantity of hay and grain. Members of the family had just finished milking and left the cow barn when the bolt descended.

Brilliant Function in Honor of Visiting Emperor—Jewelry Was Dazzling

London, May 20.—The first state ball of the reign of King George, the date for which was selected in honor of the visit of the German Emperor and Empress, was held at Buckingham Palace last night. It was an unusually brilliant function.

King George and Emperor William previously had dined together at the palace with the royal family, and afterwards were joined by some thirty additional members of the royal household, who former into a magnificent procession. The King and Emperor, in German and British uniforms respectively, were preceded by the state officials attired in gorgeous robes, carrying their wands of office, through the whole length of the state apartments to the ball room, where had gathered thousands of guests, including the entire diplomatic corps.

Queen Mary and the Empress Augusta Victoria and all the ladies wore lavish displays of jewelry. Emperor William took as his partner Queen Mary, and King George, the German Empress. The Duke of Connaught and Princess Victoria Louise opened the ball with the "Royal Quadrille." Midnight saw a repetition of the gorgeous procession, this time from the ball room to the supper room.

FRASER'S WIFE HAS CONFIDENCE

That Verdict of Judges Will be Favorable to Her.

Special to the Review.

Midland, May 20—The young wife of Michael Fraser expresses herself as confident that the Judges have formed definite conclusions as to her husband's sanity, and says she looks for a favorable decision. Owing to increase in value of certain securities Frasers' fortune, is now said to be close to ninety-five thousand dollars.

BETWEEN YOU AND ME

LOST, STRAYED OR STOLEN

From the premises of the newspaper offices, the other chapters of the industrial story. Finder will be prosecuted if he returns 'em.

—0—

No one has kicked about the dust for several days. Can it be that the question has been settled, and also the dust?

—0—

These are the days when the lid goes down tight—the straw lid.

—0—

Shoplifting is the besetting vice of Toronto people. Peterborough is known for its shiplifting.

—0—

Roosevelt doesn't like going to law when your wife's face is slapped. That is a cheeky proposition.

—0—

Judging by the preparations, American duchesses are making for the coronation. King George is quite justified in wondering whose coronation it really is.

The Finnish Diet has been dissolved by Imperial ukase.

Doctors Condemn Oily Liniments

The Public are Warned to Be Careful of These Strong-Smelling Oily Liniments Containing Harmful Acids, Ammonia, Etc.

Many people have clung to the old-fashioned idea that a thick, greasy liniment is the best kind. Doctors say not—and they know.

Recently a number of these white, oily liniments were analyzed, and they were found to contain an enormously high percentage of harmful acids, and such irritating chemicals as ammonia, etc. For the moment they may cause a warm sensation when first applied, but their continued use never cures rheumatism, and only deteriorates the skin, sets up inflammation and causes endless trouble.

When a doctor warns you to quit using a white, oily liniment—do so. He knows that a thick liniment can't penetrate, can't sink through the pores and reach the seat of the pain.

When asked his opinion a few days ago, Dr. Roberts stated that he considered a strong, penetrating, pain-subduing liniment such as "Nerviline," to be superior to any of the white, ammonia liniments. In his twenty-five years of practice he had witnessed cases of rheumatism, sciatica, and lumbago that simply would not respond to ordinary treatment—but Nerviline cured them. The same physician also spoke of the great advantages of keeping a preparation like Nerviline in the house always, because of cramps, diarrhoea, stomach disorders, earache, toothache, headache, and such minor ailments. Nerviline is a first-class cure. There is scarcely an ache or a pain, internal or external, that Nerviline won't cure. In thousands of homes no other pain-relieving medicine is used. Fifty years' continued success and the endorsement of the profession are proof that Nerviline is the liniment for the home.

CORNS CURED IN 24 HOURS

You can painlessly remove any corn, either hard, soft, or bleeding, by applying Putnam's Corn Extractor. It never burns, leaves no scar, contains no acids; is harmless, because composed only of healing gums and balms. Fifty years in use. Cure guaranteed. Sold by all druggists, 25c bottles. Refuse substitutes.

PUTNAM'S PAINLESS CORN EXTRACTOR

The Daily Review

SATURDAY, MAY 20, 1911.

UNION LABEL

THE ETERNAL QUESTION

Questioned in the House of Commons as to whether the government immigration agents were inducing old country girls to come to Canada by offering prospective husbands as baits, Hon. Mr. Oliver said that His Majesty's government was not yet a matrimonial bureau. He very properly said that if any official was caught making any matrimonial promises to intending emigrants, that official's connection with the service would cease very promptly.

In all of this discussion as to the cry from the west for wives to help make homes on the far flung prairies, the Canadian girl seems to be strangely ignored. Yet in the eastern sections of Canada, girls are much more numerous than men, and some at least have to go through life deprived of their completion of existence for woman—the state of wifehood and motherhood. Many of course, deliberately choose their course, either having what they are pleased to term, broader interests in life, or declining to make a match in which they will not improve their conditions.

Of a truth, it might be said that in the eyes of, and as far as the hungering host of western bachelors is concerned, the Canadian girl is of superior type, in fact, superior to the conditions under which she would be called to put in years—the best years—of the fleeting existence.

The newly arrived girl from the old country is more easily satisfied, more content to take up the hum-drum duties, as a necessary part of her new life. But it would seem too bad that Canadian girls, who would not from choice lead a single life, should not have the first opportunity of filling the vacancies in the hearts of the early westerners. Some of these days students of social conditions will demand of the government that it be a matrimonial bureau; that it extend its state socialism so far that each maiden of good character and standing shall have at least one chance in life to round out and complete existence. It is surely an unjust social system that demands of a woman that unless some man is smitten badly enough to ask her to become partners in the joys and sorrows of life, she shall remain a martyr of unfulfilled destiny.

The world has a great deal of chance and happy-go-lucky system in handling this most important of all questions. While it has made stringent laws governing the actions of men and women with relation to each other in morals and ethics, it has had to leave entirely untrammelled the question of mating. This being a matter of personal inclination, every man to his taste. But it might be a bit of wise government philantrophy to bonus the marriage of each maiden over 30 years of age, thus helping to solve what seems to be a great difficulty.

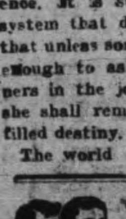

Wood's Phosphodine, The Great English Remedy. Tones and invigorates the whole nervous system, makes new Blood in old Veins, Cures Nervous Debility, Mental and Brain Worry, Despondency, Sexual Weakness, Emissions, Spermatorrhoea, and Effects of Abuse or Excesses. Price $1 per box, six for $5. One will please, six will cure. Sold by all druggists or mailed in plain pkg. on receipt of price. New pamphlet mailed free. The Wood Medicine Co. (formerly Windsor) Toronto, Ont.

A "CHRISTIAN" POLITICIAN

The magnificent lecture by William Jennings Bryan on "The Prince of Peace," and his many declarations in it of his conviction of the power and force of religion, and his personal testimony of experience, has raised the question in the minds of many people "Can a man be a thorough Christian and be a politician?" It might be safely asserted, we think, that this thought was uppermost in the mind of the audience on Thursday night.

"Is it possible for a man to be a thorough follower of the teachings of Christ, as far as he is able to follow them, and go through the dirt and the muck of a hot political campaign funds, the making of promises of this and that to secure support in certain quarters, and the 'smooth' talk that is invariably associated with the idea of politics!"

There have been Christian statesmen. Gladstone was one, and there have been others. Bryan is a great and good man, no doubt, a man of integrity and moral principle high beyond the multitude with whom he has to associate as a political force. It is possible, we admit, for a man to apply the fruits of practical Christianity to the work of associating with men of little principle in political matters, but it is immensely difficult. In the first place, a true Christian is one who will not stoop to lie, to mean, petty, dishonorable action, even to gain a worthy object. He will not countenance in associates anything that is not straight and honorable in business, nor benefit by their lapses from the path of honor and rectitude. We think this will be admitted as a requisite to a true Christian life. Moral principle without Christianity may exist, but Christianity without moral principle, never.

A politician, as a rule, must be all things to all men, for he is not commanding office at the hands of the multitude. He seeks it as a gift. In accommodating himself to the exigencies of seeking the suffrage of a multitude, of varying degrees of morality and principle, a man may be able to preserve unsullied, to the satisfaction of the Almighty and his own conscience, his actions and his character. But it is the severest sort of a test.

Of course, it must be granted that the greatest Christian of all is not the monk who hides himself behind stone walls that he may lead a sinless life, but he who goes through the rough and tumble battle of life, seeking in the stress to live up to his Christian ideals as best he may, and hoping for forgiveness in his errors, which must be many, because of the very nature of his life. The man who tries and fails is a man much more worthy of honor than he who does not try at all. As far as outward influence goes, Mr. Bryan probably has been able to maintain his ideal of strictly upright, honorable dealing, and in publicly speaking for the cause of Christianity and religion he is travelling on a very high plane. So few men in public life adopt this outspoken, rugged championship of the cause of Christ that it comes as somewhat of a surprise to find that strong advocacy of the divinity of Christ and the unalterable nature of his bequest to man, comes from a man supposed to be engaged in the mundane quest of popularity with the multitude, the fickle populace that never is found twice in the same position on public matters.

EDITORIAL NOTES

Lest anyone should be deceived by the weather, it should be stated that this is not July 12.

The latest in Parliamentary expression is "you're a brute." This confirms the impression that Ottawa is the centre of a considerable part of the animal kingdom.

The Supreme Court of Massachusetts, has declared the auto speed limit law illegal, and now the stop-watch brigade is out of a job. Jack Johnson will please take notice.

The most thankful people in the world when the Mexican bickering comes to a glorious or an inglorious end will be the long suffering newspaper reader—and editors.

The weather in the west is freezing, and in the east it is sizzling. This is a case where reciprocity—or free exchange of conditions—would be both beneficial and pleasant.

The wisdom of adjourning Parliament over June and most of July is manifest. Even the members of Parliament wouldn't care to roast in a reciprocity frying pan in the hot weather.

The Hydro-Electric power, supplying power for the pumping station at Hamilton was shut off suddenly, a transformer blowing out. A few months ago the Cataract power was off for two weeks, through a breakdown, and the electric organs made some biting remarks. This goes to show that it is never safe to crow over the other fellow's mishaps, because you can never tell when you will be in as bad, or worse fix.

$100 REWARD $100

The readers of this paper will be pleased to learn that there is at least one dreaded disease that science has been able to cure in all its stages, and that is Catarrh. Hall's Catarrh Cure is the only positive cure now known to the medical fraternity. Catarrh, being a constitutional disease, requires a constitutional treatment. Hall's Catarrh Cure is taken internally, acting directly upon the blood and mucous surfaces of the system, thereby destroying the foundation of the disease, and giving the patient strength by building up the constitution and assisting nature in doing its work. The proprietors have so much faith in the curative powers that they offer One Hundred Dollars for any case that it fails to cure. Send for list of testimonials.

Address: F. J. CHENEY & Co., Toledo, O.

Sold by all Druggists, 75c.

Take Hall's Family Pills for constipation.

LINDSAY AND THE POWER POBLEM

To Vote on by-law for Purchase of Plant at $30,000

Lindsay Post—At last night's session of the council the agreement between the town and the Light, Heat and Power Co., regarding the purchase of the local power plant came up for consideration. The agreement was read clause by clause by the clerk, and on motion of Reeve Vrooman and Ald. Babcock, the council expressed its acceptance of the terms of the agreement for the purchase of the plant for $30,000.

At a special session on Monday night a by-law for the submission of the proposition to the people will be given its first and second reading and a date set for the vote.

His Worship Mayor Beal said he had received a communication from Hon. Adam Beck, in which assurances were given that the municipality would experience no trouble in obtaining the assistance of the Legislature when necessary in connection with the proposition.

Mr. Beck also informed Mayor Beal that in ten years the local plant would sell for $60,000 more than it was worth to-day.

VESTA VICTORIA TO BE MARRIED

English Comedienne Will Wed a Childhood Sweetheart

Chicago, May 19.—According to plans made by Miss Vesta Victoria, the noted English comedienne, her marriage to A. Cathcart, her childhood sweetheart probably will occur in the Congress Hotel, Tuesday, May 23rd.

Miss Victoria arrived from Canada Friday and engaged five rooms there, beginning May 23rd. Her managers here think the $2,500 a week actress will be "waiting at the church" that morning.

Miss Victoria, whose coster songs have won her a fortune, was born in Leeds, Eng., where Cathcart lived. They loved as boy and girl and quarrelled, Cathcart going to Winnipeg, Canada, where he became a millionaire. Miss Victoria played there two weeks ago, Cathcart met her, a reconciliation and engagement followed.

HE'S A CONVERT TO A GROWING BELIEF

That Dodd's Kidney Pills are the Sure Cure for Dodd's Kidney Disease

Mr. Renie Moulaison was treated by two doctors, but found his relief and cure in six boxes of Dodd's Kidney Pills.

Surette Island, Yarmouth, N. S.—May 19.—(Special.)—Renie Moulaison, a fisherman of this place, is a convert to the growing belief that Dodd's Kidney Pills are the sure cure for Kidney Disease.

"My trouble started with a cold," Mr. Moulaison states. "My muscles would cramp, I had backache and I had dizzy spells. My head often ached and I had a tired, nervous feeling while specks of light flashed in front of my eyes.

I suffered in this way for over two months and was treated by two doctors, but they didn't seem to be able to do much for me. Then I started to take Dodd's Kidney Pills and soon started to improve. I took six boxes in all and now I am glad to say I am cured."

If you have any two or three of Mr. Moulaison's symptoms you may be sure your Kidneys are not in good working order. Bad Kidneys mean Backache, Rheumatism, Heart Disease or Bright's Disease unless attended to. The one sure way to cure them is to use Dodd's Kidney Pills.

RATES

10 Words—1 TIME 10 Cents
25 Words—1 TIME, 25 Cents
25 Words—2 TIMES, 38 Cents
25 Words—3 TIMES, 50 Cents
25 Words—6 TIMES, 75 Cents
LOCALS (Reading Type) 48 cts per inch (4 cents per line.)
LOCALS in Dark Type 60c per inch (5 cents per line.)

LOST

ON WEDNESDAY, at north end of town, bunch of KEYS with small lock on ring. Finder please leave at Review office. Reward. 2d

Wanted

WANTED

THREE PLUMBERS, APPLY, McPHERSON'S Store, 341 George Street. 3d

For Sale or To Rent

TO RENT

TWO FURNISHED ROOMS FOR LIGHT housekeeping. Conveniences. Apply at this office for address. 3d117

MOTOR FOR SALE

ONE TO TWO H. P. DIRECT CURRENT Electric Motor. In perfect order. For sale at a bargain. Apply to Review Printing Co., Peterborough. tf

OFFICES TO RENT

NEAR POST OFFICE, HEATED AND WITH good vault. Dennistoun, Peck & Kerr.

TO RENT

LARGE STORE HOUSE, Hunter-st., on Grand Trunk spur, suitable for wholesale warehouse or fruit dealer. Will rent building or section. Apply C. H. Rogers, Peterborough Canoe Co. 12d

OFFICE TO LET

CENTRAL LOCATION ON GEORGE STREET ground floor, with light, heat and lavatory. Can take possession at early date. Apply to Box 6 Review. 118dtf

FOR SALE—$3000—FOR SALE

FOR SALE AT THE PRICE OF $3,000—THAT Eligible Residence, No. 147 Hunter St., East. Brick, steam heated, modern conveniences, seven bedrooms, fixed basins and taps in bed rooms, billiard room in basement. Ten minutes walk from post office. Apply to Mr. E. A. Peck, Peterborough

FOR SALE

Iron Pipes for water and steam, Posts, Belting Pulleys, Shafting, Chains, Iron and Wood Pulleys, Steal Beams, Rails, Wire Fencing new and slightly used. Very cheap. Send for Catalogue, and state what you need.

The Imperial Waste & Metal Co.
7 Queen Street - MONTREAL

FOR SALE

$1100 buys a 1½ storey Frame House, north west part of city, good cellar, parlour, dining room, kitchen, pantry, 3 bedrooms, electric lights and good well.

$1650 buys 1½ storey Frame House, central, good cellar, parlour, dining room kitchen, pantry, 3 bedrooms, bathroom complete, lights.

$1900 buys 10 acre Park Lot, good garden land, 2 miles south of city, frame house, frame stables and outbuildings.

$10 per foot buys Building Lot 120x100, south and central.

$150 buys a Building Lot 30x97 just outside city limits. Terms:—$10.00 cash, $5.00 monthly.

J. T. O'Connell & Co.
163 HUNTER ST. OPEN EVENINGS

R & O Richelieu Ontario Nav. Co.

STEAMER "BELLEVILLE"

Leaves Toronto 7.30 p.m., every Tuesday for Bay of Quinte, Montreal and intermediate ports.

Connections at Montreal for Quebec and Saguenay.

Tourist line steamers "TORONTO" and "KINGSTON" commence running June 1st., leaving Toronto 3.00 p.m. daily except Sunday. After July 1st., daily.

For rates, folders and tickets apply to local agents or write—
H. FOSTER CHAFFEE, A.C.P.A., Toronto.

IMITATION is the most sincere form of flattery. That is why some dealers advertise various kinds of Scranton Coal. There is only one genuine—that is the

D.L. & W. SCRANTON

We sell it at the following prices for May.

Stove and Egg $7.00
Chestnut $7.25
Pea Coal $6.50

R. Hicks & Co
248 MURRAY STREET

GRAND TRUNK RAILWAY SYSTEM

ALBERTA GOVERNMENT SPECIAL TRAIN

to Edmonton and points on Grand Trunk Pacific Railway

TUESDAY, MAY 30th, 1911

Through tourist cars leave Toronto 11 p.m., May 30th.

Low round trip and one way fares, via Chicago, St. Paul and Winnipeg.

Literature and all information from

CITY TICKET OFFICE, 334 George-st.
B. A. ROSE, City Passenger Agent.

CANADIAN PACIFIC

GREAT LAKES SERVICE

FIVE SAILINGS WEEKLY TO

SOO, PORT ARTHUR FORT WILLIAM

Daily except Friday and Sunday from Owen Sound
Connecting Train leaves Toronto at 8 10 a.m.

Ask Agent for particulars—
W. McILROY - AGENT - PETERBORO

CANADIAN NORTHERN

REDUCED FARES

TO THE BEST NEW LINE IN THE LAST BEST WEST

By the Canadian Northern route, the most interesting way to the Western Provinces.

HOMESEEKERS and SETTLERS RATES

See that your ticket reads via Canadian Northern.

For all information apply to Grand Trunk Ticket Agents, or write District Passenger Agent, Canadian Northern, Toronto.

Canadian Pacific Ry.

EMPRESSES And other Steamships

FROM MONTREAL AND QUEBEC

Lake Manitoba	May 25th
Empress of Ireland	June 2nd
Lake Champlain	June 8th
Empress of Britain	June 16th

Special sleeping car to the ship's side, leaving Toronto at 10:30 the evening before, for "Empress" sailings.

Apply to any Steamship agent, or to W. McILROY, agent, Peterborough.

TORONTO SAVINGS and LOAN COMPANY

Paid up Capital	$1,000,000.00
Reserve Fund	720,000.00

Savings Department

3½% interest paid quarterly on deposits of One Dollar and upwards. Interest accrues from date of deposit to date of withdrawal.

Depositors are offered every facility afforded by modern methods of banking

Security Afforded Depositors

Total Assets o the Company, December 31st, 1910	$3,355,504.40
Tota lLiabilities to the Public	1,566,026.69
Surplus	$1,789,477.71

Money to Loan on City or Farm Property at lowest current rates of interest

HEAD OFFICES:
436 George St., - Peterborough
W. G. MORROW
Managing Directors

NOTICE

This is the time to look over your ward robe. Bring them to us and you will be surprised the improvement we can make in them. We clean, press and repair all outer garments worn by lady or gent.

—TWO STORES—

Geo. R. Record

73 Simcoe-st. - - - - - Phone 669
Charlotte-st. - - - - Phone 575
Machine 357.

Medical

DR. E. V. FREDERICK

M.R.C.S. (Eng.) L.R.C.P. (London) — Surgery and Diseases of Women. 402 George Street. Hours 1.30-3.30—7-8.

DR. FRANK C. NEAL

M.R.C.S., Eng., L.R.C.P., London, "Internal Medicine."
Special Attention to Diseases of Chest.
Hours: 2-4 p.m., 7-8 p.m. Phones: Bell 851, mach. 225
314 Rubidge Street.

DR. BUCHANAN

F.R.C.S., Edinb.: M.R.C.S., Eng., L.R.C.P., Lon. Specialist Eye, Ear, Nose and Throat. Phone 519; 169 Charlotte St. Hours—9-11 a.m., 2-4 p.m. 7-8 p.m.

DR. E. A. HAMMOND.

Late assistant Westminster Hospital, Brompton Hospital, National Heart Hospital, St. John's Skin Hospital, London, Eng. Also of Rotunda Maternity Hospital, Dublin.
Special—Diseases of Heart, Skin and Stomach
Office—543 Water Street
Bell Phones, Office 468—House 1301

Osteopathy

DR. ASA G. WALMSLEY

Osteopathic Physician
Office over Canadian Bank of Commerce, Hunter Street entrance.
Office Hours—9 to 12 a.m., 2 to 5 p.m. Evenings by appointment. Consultation free. Bell Phone 649

Legal

RUDDY & BURNHAM

Barristers, Solicitors, Notaries, etc
Office — No. 379 Water Street, Peterborough
Money to Loan.
Robt. Ruddy, K.C. J. H. Burnham, M.A.

O'CONNELL & GORDON

BARRISTERS, SOLICITORS AND NOTARIES
Hunter Street, two doors west of Post Office.
Daniel O'Connell George N. Gordon

A. E. DIXON

Barrister, Solicitor, etc.
Office corner Hunter and George Sts., Peterboro
Entrance next to W. Madill's Drug Store.

R. E. WOOD

BARRISTER, SOLICITOR, Etc. Office removed from Bank of Commerce Building to 435 George street, recently occupied by E. B. Edwards. Money to Loan.

W. H. MOORE, K.C.

BARRISTER, SOLICITOR, in the Supreme Court etc. Office—Hunter Street, first stairs west of Post Office. Money to Loan.

HALL, HAYES & HALL

BARRISTERS, SOLICITORS and NOTARIES PUBLIC, Hunter Street, Peterborough, next the English Church. Money to Loan at the lowest rates of interest.
E. H. D. Hall, City Solicitor.
Louis M. Hayes K.C. Basil D. Hall

HALL, MEDD & DAVIDSON

(Successors to Stratton & Hall)
BARRISTERS, SOLICITORS, Etc., Peterborough Ont. Office—Corner of Hunter and Water Sts. over Bank of Commerce.
R. R. Hall, M.P. S. T. Medd W. S. Davidson

DENNISTOUN, PECK & KERR

BARRISTERS, SOLICITORS, NOTARIES
415 Water Street, Peterborough
Money to loan at lowest current rates of interest
Easy terms of repayment.
E. A. Peck F. D. Kerr R. M. Dennistoun

Money

BENNET & GOODWILL

BARRISTERS, SOLICITORS, Etc., 375 Water Peterborough. Telephone No. 191.
Money at Current Rates Upon Easy Terms.
J. W. Bennet E.L. Goodwill

MONEY TO LOAN

MORTGAGE LOANS ON CITY AND FARM PROPERTY
at lowest current rates
DENNISTOUN, PECK & KERR
415 Water St., Peterborough.

Money to Loan

at lowest current rates
—on—
FARM, TOWN OR VILLAGE PROPERTY ON EASIEST TERMS OF REPAYMENT
HALL, MEDD & DAVIDSON
Successors to Stratton & Hall
BARRISTERS. Office—corner of Hunter and Water Streets over Bank of Commerce

General

PLUMBING

HOT WATER, STEAM and HOT AIR HEATING

GALVANIZED IRON WORK, ROOFING and EAVETROUGHING

We are continuing this part of our business at our new premises, corner of Simcoe and Bethune Streets.

Phone 88.

ESTIMATES GIVEN ON ALL CONTRACT WORK.

Adam Hall
LIMITED

CASTORIA

For Infants and Children.

The Kind You Have Always Bought

Bears the Signature of Chas. H. Fletcher

In Use For Over Thirty Years

CASTORIA

THE CENTAUR COMPANY, NEW YORK CITY.

900 DROPS

CASTORIA

A Vegetable Preparation for Assimilating the Food and Regulating the Stomachs and Bowels of INFANTS CHILDREN

Promotes Digestion, Cheerfulness and Rest. Contains neither Opium, Morphine nor Mineral. NOT NARCOTIC.

Recipe of Old Dr. SAMUEL PITCHER

A perfect Remedy for Constipation, Sour Stomach, Diarrhoea, Worms, Convulsions, Feverishness and LOSS OF SLEEP.

Fac Simile Signature of Chas. H. Fletcher. NEW YORK.

At 6 months old 35 DOSES—35 CENTS

EXACT COPY OF WRAPPER.

CAMEO KIRBY

By Booth Tarkington and Harry Leon Wilson

Adapted From the Play of the Same Name by W. B. M. Ferguson

COPYRIGHT, 1909, BY THE AINSLEE MAGAZINE COMPANY

"Ah," she quickly interrupted, "I think Colonel Moreau acted from the highest motive. None of this family has a greater wish to make his acquaintance and thank him than have I. But I am still sure there was something he did not see, something he did not understand, something which would take the stain from the action of that poor young man. Yes; you think me a fool, you laugh at me," she added as both gentlemen smiled ironically, "but it is what I think, and it is good to see some one laugh in this house even if it is at my expense."

As she turned to leave an old negro entered and announced that the "French niggehs" would serve coffee in fifteen minutes.

"Wait, Croup," commanded Mme. Davezac. Then, addressing the two gentlemen, she added: "Listen. This negro belonged one time to the father of Eugene Kirby. Croup, tell the gentlemen what you have told me once of that time your young M. Kirby has fall from the oak tree."

"Well, suh, it were like dis heah," began the old negro, turning to Judge Pleydell. "'Twere long time ago, 'fo' Marse Randall done buy me to keep me from bein' sold at auction. Den I b'long to ole Marse Kirby, what's been long dead and gone. Dat li'l' Marse Gene Kirby in dem days round de place all de niggehs done know him by de name of 'Li'l' Marse Come Cheer Up, kase dat what de li'l' boy allus say fo' greetin'. But de way what de nickname got fixed on him is dis: He sich a tendah habted lad seem lahk he jest kain't stan' fo' to have nobody in trouble nohah. An' one day a li'l' yaller, no count, ornery brown pickaninny done clim' up in de high branches of a tree fo' to rob de aigs outen a mockin'

'DEY CALL HIM 'LI'L' MARSE COME CHEER UP.'"

buhd's nes.' Li'l' Marse Gene Kirby he ketch sight of him up dere, an' he holler fo' him to come down. He say: 'What yo' doin' up dere, pickaninny? Don' yo' know dat ole motheh mockin' buhd come back, fin' de nest robbed, she das goin' to break huh heaht a-mou'nin'? Come down from dere.'

"But de pickaninny mighty sassy an' sponds, 'I ain't meanin' to come down from heah—gwine to git de aigs.'

"Den Marse Gene say: 'No, yo' isn't. I goin' to fotch yo' down frum dah an' tan yo' hide.' An' fo' anybody could stop him he's halfway up de tree afteh dat pickaninny. Pickaninny crope out on a mighty slendeh branch, but li'l' marse right along afteh him and grab him under the ahms. Den blimblam went de branch and down dey come, boffem togedder. My land, I thought dem plum killed, but as dey fall Marse Gene he manage to swing his body underneaf de pickaninny—what's even littler dan Marse Gene an' only a wuffless slave anyhow—so dat when dey hit de ground dat pickaninny land on top o' li'l' marse. But he 'gun to yell lahk he's kilt. Den li'l' marse all he do is to smile when we bend oveh him, an' he say to de pickaninny, 'Come, cheer up.' Dat's all he say, lyin' dere wif his laig broken. Dat's all, suh." Croup hesitated and then added: "I ain't seen li'l marse sence he was a li'l' boy, and dey say he tuhn out very bad. But lahk I tole yo' is de way he done when he was a li'l' boy, an' dey call him 'Li'l' Marse Come Cheer Up.' Thank yo', suh." And, with a bow, the old serving man withdrew.

"Perhaps you can understand," commented Mme. Davezac.

"My dear lady," replied the judge, "I fear the argument is wasted. It is a fact that the late Emperor Nero, a well known but disreputable character in Roman history, was very tender hearted during his boyhood."

"And," added Aaron, with much bitterness, "that a soul of such promise as a child should have fallen so low as a man makes him all the less deserving of your pity. The case against this Kirby is quite clear."

"Perhaps I am ver' foolish that I can't believe with you," she returned. "But are we not going to the plantation to forget all such things? Let us not discuss the matter further."

It was not long before young Randall arrived and acquainted the others with his happy meeting with Colonel Moreau. It was then agreed that the boy in order to prepare his home for the honored guest should precede the others to Plaquemine. Judge Pleydell having orders to leave at his plantation, proceeding from there to the Randalls' home, the pleasure of receiving Colonel Moreau was thus left in the hands of Aaron.

"He may be here at any moment," explained Tom, "and as I must change into riding togs you will have to receive him, cousin. One of our blood must be here to welcome him. I don't think we can show too much honor to the man who tried to avenge my father. So far I am the only member of the family who has made his acquaintance. I will come down as soon as I can, but you will not find him difficult to entertain. He's a fine fellow in every sense of the word."

Shortly after Judge Pleydell had departed, while the ladies were busily engaged with their packing and young Randall was dressing, the tall figure of the flower of southern chivalry, portmanteau in hand, arrived at Mme. Davezac's and was heartily greeted by the expectant Aaron, who, sensible of his duties as host, put forth every effort to receive this distinguished visitor in the manner befitting one who owned such presumable rank and virtue.

To be Continued.

ABSOLUTE SECURITY.

Genuine Carter's Little Liver Pills.

Must Bear Signature of Brent Good

See Fac-Simile Wrapper Below.

Very small and as easy to take as sugar.

CARTER'S LITTLE LIVER PILLS.

FOR HEADACHE.
FOR DIZZINESS.
FOR BILIOUSNESS.
FOR TORPID LIVER.
FOR CONSTIPATION
FOR SALLOW SKIN.
FOR THE COMPLEXION

Purely Vegetable.

CURE SICK HEADACHE.

INDIGESTION RIGHTLY CURED STAYS CURED

Not by Treating the Symptoms but by Toning up the Stomach to Do Nature's Work

Indigestion should not be neglected for by depriving the body of its proper nourishment it grows steadily worse. Neither stimulating medicines, which ruin the already weak stomach by making it work beyond its strength, should be used, nor predigested foods, which do not excite a flow of digestive fluids, and by disuse cause the stomach to grow weaker. Nowhere is the tonic treatment with Dr. Williams' Pink Pills more clearly useful. Its principle is to enable the stomach to do its own work by building up the blood and giving tone to the nerves. When these are once more restored to their normal health indigestion disappears, and the cure is permanent. In proof of these statements we give the experience of Mrs. Paul Gannon, Star City, Sask., who says: "For more than a year I suffered with all the terrible pains of indigestion, and my life was one of the greatest misery. It did not seem to make any difference whether I ate or not, the pains were always there, often accompanied by a severe bloating and belching of wind. I did not get relief at night, and sometimes hardly got a bit of sleep in my misery. I tried many remedies said to cure indigestion, but they did me not one particle of good, and I fully expected that I would always be afflicted in this way. At this time my brother came home on a visit, and he urged me to try Dr. Williams' Pink Pills, and got six boxes for me. By the time I had taken four boxes I began to improve and could eat with some relish. I was greatly cheered, and continued taking the Pills until all traces of the trouble had disappeared, and I could once more eat all kinds of food without the smallest inconvenience. We have since used Dr. Williams' Pink Pills in our family for other troubles. I am so firmly convinced of their virtue as a family medicine that I have no hesitation in recommending them to all weak, ailing people."

Sold by all medicine dealers or by mail at 50 cents a box or six boxes for $2.50, from The Dr. Williams' Medicine Co., Brockville, Ont.

Cornwall High School.

Cornwall, May 19.—The Cornwall High School board has re-engaged the following teachers: H. B. Feterly, principal, at a salary of $1,650 per annum; James Nugent, $1,300; A. F. Birchard, $1,200; A. D. Norris, $1,125; and Miss Rose N. Healy $1,125. J. C. Burns of St. Mary's, Ont., has been engaged as teacher of classics, at $1,400; and H. V. Pickering of Guelph, as teacher of ancients and moderns, at $1,300. One position remains yet to be filled. The retiring teachers are: Miss Morden of Lundy's Lane, Ont.; Miss McKeracher and Mr. Hocking.

Tried to Kill Hospital Attendants.

Montreal, May 19.—Swinging an axe about his head, Edward Welsh yesterday threatened to kill the Royal Victoria Hospital attendants who had come with the ambulance to remove his aged aunt, who lay seriously ill at her home, 442 West Lagauchetiere street. Welsh has been remanded to jail for eight days for examination. It is believed he is insane.

Dismissed the Appeal.

Montreal, May 19.—A cable yesterday from London states that the Privy Council has dismissed the appeal of the Drummond Mines and the Montreal Trust Co., maintaining the petition of Wm. Marshall and the Greyshiding Development Co. Marshall is therefore definitely confirmed in the ownership of the Sterling Mines.

"Was Fading Away"

A Young Woman—Scarcely Thirty—Seemed to Be Dying on Her Feet.

Dr. Hamilton's Pills Cured

"I think it should be the duty of the schools to teach children how to keep well," writes Miss Nannie E. Naydon a well-known and highly esteemed resident of Bristol. "Ignorance of the laws of health and the use of improper remedies destroyed my vigor, and left me to the verge of invalidism. I was a girl ruddy and strong. Nothing seemed to affect me until I was about thirty. Then gas began to form in the stomach. I suffered with bloating and a general failure in strength set in. If I went upstairs my breath hurt. My system was very irregular, and until I grew pretty bad I didn't pay much heed to my condition. Then I got blue, worried all the time, wakened in the night, and couldn't get to sleep again. None of the medicine I took helped me. One day I was reading of a very interesting case like mine cured by Dr. Hamilton's Pills. I took the same treatment. It was just right—didn't physic me to death, but took hold of the weak, sick parts of my system, and set things right. It seems as if Dr. Hamilton's Pills have made me young again, and all my color, spirits, vigor, and health of former days have returned to stay."

Every girl and woman should use Dr. Hamilton's Pills regularly. They help a woman in many ways. Beware of the dealer who asks you to take an inferior pill on which his profit is larger than on Dr. Hamilton's. Sold in yellow boxes, 25c per box, all dealers, or The Catarrhozone, Co., Kingston, Ont.

CORNS CURED IN 24 HOURS

You can painlessly remove any corn either hard, soft, or bleeding, by applying Putnam's Corn Extractor. It never burns, leaves no scar, contains no acids; is harmless, because composed only of healing gums and balms. Fifty years in use. Cure guaranteed. Sold by all druggists, 25c bottles. Refuse substitutes.

PUTNAM'S PAINLESS CORN EXTRACTOR

Found Blind Pig.

Chatham, Ont., May 19.—License Inspector Thomas M. French, assisted by Officers Henry Darr and James McGregor, raided the house occupied by E. Termota, a Belgian, at 33 Forsythe street yesterday morning and found it to be a "blind pig." In the back shed of the place they found a number of empty and two full beer cases. In an ice box in the house and in a boiler they discovered 20 bottles of beer on ice. There were a woman and a man in the house at the time, the former being Termota's wife and the latter a man named Beaupre, who boarded at the place. The house at 33 Forsyth street is reputed to be a hangout for Belgians, and some complaints were entered against it. Six Belgians have been boarding there. Charges have been laid.

More Money Growing Fruit.

Cornwall, May 19.—Farmers in this part of Ontario are waking up to the fact that there is more money in the growing of fruit than in the dairy business, to which most of them have devoted nearly all their attention in recent years. D. A. McIntosh of Harrison set his neighborhood a good example last week by setting out 525 fruit trees, 500 of which are McIntosh Red, Mann, Monroe and Ben Davis apples, and 25 Montmorency large cherries. The trees have been planted in rich well-drained soil and in a few years Mr. McIntosh will have a wealth producing orchard. The demonstrations of fruit culture carried on by representatives of the Department of Agriculture in this district is having good results in causing farmers to pay more attention to their orchards, which had been neglected.

Servant Burned to Death.

Ottawa, May 19.—The house of Hector Chauvin, solicitor, of Hull, and residing on Rideau street, Ottawa was burned yesterday afternoon. Katie O'Rourke, aged 35, a servant, was burned to death. Her clothes caught fire at a gas stove and she rushed upstairs to the bath room and thus set fire to the residence. The inside of the house, with all the furniture, was burned; $6,000 damage was done. An inquest will be held on the victim.

Motor Apparatus For Montreal.

Montreal, May 19.—Chief Tremblay is planning to further improve the fire-fighting machinery of the city by the adoption of motor-driven engines, ladder trucks and chemical wagons. The first step in his plan is to put motor propelled apparatus in number twenty station, fire headquarters. It is Chief Tremblay's intention to lay the matter before the Board of Control very shortly.

Cobwebs in the Morning.

Cobwebs in the head on rising in the morning is the result of a Lazy Liver, one or two mornings in succession and sick headache follows.

Father Morriscy's Liver Pills will clear the Brain.

These Pills are a purely vegetable compound prepared with great care, and are without doubt the very best pills for general use, on the market. The greatest care has been given to selecting the ingredients, and being entirely vegetable, they act upon the liver and bowels in such a manner as not to disturb the other functions of the body as many pills do.

As a Liver Invigorator, Blood Purifier and General System Renovator, they are unequalled. Sick headache is invariably brought on by a sluggish liver, constipation or irregular bowels; these pills are a cure for sick headache in any form.

Pimples, eruptions and yellow skin are often caused by a lazy liver; one pill three times a week, will soon clear the complexion.—Price 25c. per box.

Sold and guaranteed in Peterborough by McDermid & Jury.

TELEGRAPHIC BRIEFS.

Earl Grey paid a long visit to the prison farm during his stay at Guelph yesterday.

President Taft regards the proposed amendments to the reciprocity bill as dangerous.

Thursday evening a two-year-old son of George Moore of Virgil, near Welland, was drowned by falling in an unused well.

Charles Webster, a fourteen-year-old Barnardo Home boy, dropped dead on Thursday while engaged on the farm of Mr. Adam Knister, Middle road, Rochester Township, near Comber.

Alfred J. Assaf, a Syrian, was yesterday presented with the medal of the Royal Humane Association for bravery, in Montreal. Mr. Assaf on Feb. 25, rescued six women and four children from a burning building.

The Nottingham, Eng., election petition—an attempt to unseat Captain James A. Morrison, Unionist, who defeated Dudley Stewart Smith, K.C., by 1,470—was yesterday dismissed. The petition alleged 820 charges, including 443 cases of alleged bribery, 74 allegations of treating.

At a largely attended meeting of seamen yesterday Secretary French of the Glasgow Seamen's and Firemen's Union stated that a date for a general strike at all ports had been fixed, but that the union officials had decided to keep the date secret until the eve of the day that the strike was to become effective. It is believed to be May 29.

Lightning Ravages.

Kingston, May 20.—Yesterday Isidore Griffin, son of Edward Griffin, blacksmith, Wolfe Island village, was engaged in setting up a stove when he was struck by lightning and hurled to the ground, the bolt coming down the chimney. He will recover.

A team of horses belonging to Edward White was also killed by the storm. Residents of the island say the storm was one of the heaviest experienced there in years.

Lunatic at Large.

Brockville, May 20.—Guards of the eastern hospital are scouring the district in search of John Wilson, a patient committed from Kemptville a few months ago. Wilson wrenched a leg from his bedstead and with it smashed the iron bars of the window. This makes the second time Wilson has left the institution without leave.

Ten Years For Murder.

Chatanooga, Tenn., May 20.—Dr. J. Sherman was sentenced yesterday to ten years in the penitentiary for the murder of Thomas B. Norman, his brother-in-law, whom he killed; he contended in self-defence.

Cook's Cotton Root Compound.

The great Uterine Tonic, and only safe effectual Monthly Regulator on which women can depend. Sold in three degrees of strength—No. 1, $1; No. 2, 10 degrees stronger, $3; No. 3, for special cases, $5 per box. Sold by all druggists, or sent prepaid on receipt of price. Free pamphlet. Address: THE COOK MEDICINE CO., TORONTO, ONT. (formerly Windsor)

Children's Aid Society

FOR THE CARE OF NEGLECTED AND ILL-TREATED CHILDREN.

Incorporated by Act of Legislature. Information required. Information kept strictly private.

CHILDREN FOR ADOPTION

GEO. COCHRANE. Agent and Asst Sec.

Phone 329 765 George St.

LUMBER

And builders' materials of all kinds—Shingles, Scantlings, Joist and Bill Stuff—Mouldings, Casings and Base and all kinds of finish. Boxes and Box Shooks.

ALF. McDONALD ESTATE Point St. Charles Mills

WHY NOT TRY IT ?

When you need a laxative, why not try Abbey's Salt ?

It is pleasant to take—does not flake on top of the water—and effervesces slowly, without choking or blinding the user like seidlitz powders.

Abbey's Salt is used all over the world and is regularly prescribed by the leading physicians.

Why don't you find out what it will do for you ?

Abbey's Effer-vescent Salt

Model Dairy Co.

Corner King and George Streets

Pure Milk in Sterilized Bottles 6c
Whipping Cream, quart 40c
Table Cream, quart 30c
Skim Milk, 3c qt. or 2 qts. for 5c

Everything used in the dairy is thoroughly sterilized. Call and inspect the only plant in the city. Orders delivered any time to any part of the city. Milkmen supplied.

TELEPHONE 831

Get . . . the Latest

We supply the correct things in

WEDDING INVITATIONS
MENUS
PROGRAMMES
ANNOUNCEMENTS
CALLING CARDS
And PERSONAL STATIONERY

The newest and latest types papers and extremely good work.

Review Printing Co PETERBOROUGH

Complete Insurance for Owners of AUTOMOBILES

Policy covering Fire, Theft, Transportation Hazards, Liability for damage to persons, Liability for damage done to property of others and collision damages to your own automobile.

You are covered against any possible damage you may cause by the use of your automobile or against any loss that may be caused to you by collision with others.

Perfect Protection is what you get in the Special Policies obtained by having an Insurance in the General Accident, Hartford, or Insurance Company of North America.

For full particulars apply to

W. H. Hill's GENERAL INSURANCE AGENCY

159 Hunter Street

Phone 14 Bell or Machine. Established 1883.

Take a Camera With You

We have them at—
$1.50, 2.00, 3.50, 15.00 & 25.00

We also carry a complete line of all kinds of Photographic Supplies for Cameras and Kodaks.

We develop any size of film for 10 cents.

Nugent Drug Co.
386 GEORGE STREET

SPECIAL STYLES AND PRICES For FIRST COMMUNION PICTURES at THE ROY STUDIO
140½ Hunter Street.

The Weather Makes You Think of
Waterproof Covers
and when you think of these you must think of
J. J TURNER & SONS, Manufacturers
Covers for Man Horse or Wagon

SPECIAL LOW PRICES in Wash Goods

Skirts, reg. $3 and $2, for ...$1.49
All the latest styles and best quality
Ladies' Wash Suits, regularly $9.00 for $5.95
Ladies' House Dresses, regularly $2.00 and $3.00 for $1.49
Waists of all kinds, silk, lace, net and lawn at reduced prices

Millinery
Trimmed and untrimmed shapes at lowest prices

BARGAINS FOR MEN

Suits and Overcoats for spring, all greatly reduced.
Pants, regular $4.50, for.....$2.99
Shirts, regular $1.00, for........79c
Overalls..............49c up to 85c

Don't forget to call at new store, 311 George street, opposite Rex Vaudeville.

Canadian Furnishing House

DOCTORS FAILED TO HELP HER

Cured by Lydia E. Pinkham's Vegetable Compound

Pound, Wis.—"I am glad to announce that I have been cured of dyspepsia and female troubles by your medicine. I had been troubled with both for fourteen years and consulted different doctors, but failed to get any relief. After using Lydia E. Pinkham's Vegetable Compound and Blood Purifier I can say I am a well woman. I can't find words to express my thanks for the good your medicine has done me. You may publish this if you wish."—Mrs. HERMAN SIETH, Pound, Wis.

The success of Lydia E. Pinkham's Vegetable Compound, made from roots and herbs, is unparalleled. It may be used with perfect confidence by women who suffer from displacements, inflammation, ulceration, fibroid tumors, irregularities, periodic pains, backache, bearing-down feeling, flatulency, indigestion, dizziness, or nervous prostration.

For thirty years Lydia E. Pinkham's Vegetable Compound has been the standard remedy for female ills, and suffering women owe it to themselves to at least give this medicine a trial. Proof is abundant that it has cured thousands of others, and why should it not cure you?

If you want special advice write Mrs. Pinkham, Lynn, Mass., for it. It is free and always helpful.

EMIGRATION TO THE WEST

Number of Tickets Sold at C.P.R. Agency 186

The number of people who have gone west this spring is very large, according to railroad records, and while a large number have gone out "on spec," so to speak, the majority have gone with the intention of taking up land and settling there permanently. The C.P.R. has this spring shipped out about twenty car loads of settlers' effects, and the number of passenger tickets sold by the city ticket office of the C.P.R. since January 1st is 186. This number is exclusive of homeseekers' tickets.

LAWN BOWLERS—ATTENTION

There will be a general meeting of The Peterborough Lawn Bowling and Tennis Club in the Dominion Bank Chambers, Monday evening, May 22nd, at 8 o'clock. Everybody come. G. E. Clarke, Secretary. 2d118

$125 DIAMOND LOST LAST EVENING

To lose a diamond ring valued by the owner at $125 was the unfortunate experience of Mr. William Coros, of the Boston Cafe last-night, between nine and ten o clock on George Street. The diamond in some way was loose in the setting and must have dropped out. He thinks he lost it somewhere between the Rex theatre and the Bank of Toronto.

NEW NEAT NATTY

Wash Dresses At Adams'

The extraordinary sale of our new Spring and Summer Wash Dresses so very early in the season shows us that we have this season the finest assortment, the largest stock to make selections from and the best values we have ever offered.

At $2.50, $3.50, $4.50, up to $7.50

You can buy beautiful colored Wash Dresses—Ginghams, Chambrays, Muslins—this spring's latest creations, nicely made and trimmed, three-quarter Kimona sleeves, low or high neck, extra special values at above prices.

At $3.98, $5.00, $5.98, up to $10.00

We are showing some beautiful Silk-finish Mull Muslin Dresses—colors white, black, tan, sky, pink, mauve—beautifully trimmed with lace and insertion.

At $10.00, $13.50, $15.00

We are showing some beautiful Embroidered Muslin Dresses, white only, Kimona sleeve, low neck, extra special values.

'YOU MUST SEE OUR WASH DRESSES TO APPRECIATE THE VALUES AT ADAMS'

Harry Adams

NEW BOOKS AT LIBRARY

The following new books have just been received at the Library and will be placed on the shelves about Monday or Tuesday next.

In Wilds of Africa, Kingston.
Life on the Mississipi, Joan of Arc, Stolen White Elephant, Prince and Pauper; Mark Twain.
Life and Letters of Thos. Cromwell, Merriman.
Expansion of British Empire, Woodward.
Sir Francis Drake, Corbett.
Flight of Pony Baker, Howells.
Admirals All, Newbolt.
1000 Poems for Children, Ingpen.
Peasant and Prince, Martineau.
Little Women, Little Men; Alcott.
Fairy Tales, Anderson.
Settler and Scout, Horsemen in the West; Ballantyne.
Passages in Life of Inspector of Schools, Kynnersley.
Europe in 19th Century, Judson.
Rudder Grangers Abroad, Stockton.
Deed of Beowulf, Earle.
Tom Sawyer Detective, Twain.
Headless Horseman, Reid.
Twice Told Tales, Hawthorne.
Adam Bede, Elliott.
Heroism for Boys, Miles.
Sleeping Beauty, Lang.
Jack the Giant Killer, Lang.
Wellington's Men, Fitchett.
Notre Dame, Hugo.
Hunting of the Deer, In the Wilderness, Warner.
Little Savage, Marryat.
Kit Kennedy, Crockett.
Pathfinder, Cooper.
Story of King Alfred, World went very well then, St. Catharines by the Tower, Deacon's Orders, For Faith and Freedom, Armorel of Lyonesse, The Changeling, Beyond the Dreams of Avarice, Lady of Lynne, Rebel Queen, Orange Girl, Alabaster Box, Master Craftsman, Fourth Generation A Fountain Sealed, City of Refuge; Besant.
A complete set of Makers of Canada, 21 volumes.
At least half of these are children's books.

KINDERGARTEN MUSICALE

About three hundred people enjoyed the kindergarten musicale given by the pupils of Miss Hazel Dean, assisted by others, in the Conservatory of Music Hall, last night, and which was a grand success. The efficiency and ease shown by the performers reflected great credit upon the teachers.

The third number, a piano solo by little Miss Gertrude Hood, a kindergarten graduate, and pupil of Miss McKee, was played with the light touch and ease acquired by careful training.

A violin solo by little Miss Bessie Mather, also a graduate, now pupil of Miss Julia Choate, was rendered with the grace characteristic of Miss Choate's pupils. The seventh number, a piano solo, by Miss Lillian Brown (kindergarten graduate) was received enthusiastically. Masters Otto and Paul Gliddon in a clarionet and cornet duet, made the hit of the evening, playing without music, and being called upon for an encore.

The last number, a vocal solo by Miss Kathleen Cuffe, was rendered beautifully, she using her voice to splendid advantage in the song, which had been memorized.

PROGRAM.

Chorus...... ... .May Song
Staff Exercises—
(a) Treble Staff Building.
(b) Game of Bass Staff.
Piano Solo—Gertrude Hood (Kindergarten Graduate).
Notation—
(a) Time Exercises.
(b) Composition.
Death and Burial of Cock Robin.
Violin Solo—Bessie Matter (Kindergarten Graduate.)
Piano Solo—Lillian Brown (Kindergarten Graduate).
Scales—
(a) Scale Building.
(b) Scale Building.
(c) Ear Training.
Clarionet Solo—Otto Gliddon (Kindergarten graduate.)
(b) Cornet Solo—Paul Gliddon.
Expression—
(a) Postman Game.
(b) Expression Audition.
Chorus, Wynken and Blynken and Nod.
Solo—Kathleen Cuffe.

The Hulda Weston method of kindergarten training was employed in training the children.

THE MUSICAL HIT OF SEASON THE RED MILL---DUTCH COMEDY

Popular Musical Comedy at the Grand Victoria Day Matinee and Night—Pretty Music, Witty Sayings and Quaint Costumes.

If you do not see the "Red Mill" on Victoria Day at the Grand Opera House, either in the evening, or when you take your small friends to the matinee in the afternoon, you will be sorry. It is a quaint comedy, full of bright sayings, thoroughly clean and funny. The picturesque costumes of the Dutch Kiddies are especially amusing and their dance is one of the hits of the play.

The music is by Victor Herbert who composed "Belle Modiste" and the "Prima Donna" both of which were great successes. There are many catchy songs, that will keep you busy humming them for days after. Some of the favorites are "You Never can tell About a Woman" by the Burgomaster and Wilhelm, "The Isle of our Dreams" "Good Bye John," "Because You're You" and "In old New York."

The seat sale opens Monday and there is likely to be a big rush as there will be many holiday visitors in the city on Victoria Day.

IN FAVOR OF CHURCH UNION

Resolution Passed at Meeting of Peterboro District of Methodist Church

By a standing vote at the annual meeting of the representatives of the Peterborough District of the Methodist church, held Thursday afternoon in George St. church, a resolution favoring the union of the Methodist, Presbyterian and Congregational brethren was passed. The resolution embodied the hope that the movement might be brought to a successful issue without delay. The selection of lay delegates to represent the district at conference was as follows—

George Street, Peterborough—D. W. Dumble, Peterborough.
Charlotte Street, Peterborough—H. E. Hawley, Peterborough.
Mark Street, Peterborough—Joseph Sucee, 169 Hunter street, east.
St. James', Peterborough—Charles Kitney, Box 838.
Millbrook—George E. Burnham, Millbrook.
Cavan—T. W. McIndoo, Morrow P.O.
Cavan, South—Col. D. Sutton, Millbrook.
South Monaghan—T. Dawson, Bensfort.
Lakefield—John Hull, Lakefield.
Bridgenorth—W. S. Kelly, Bridgenorth.
Warsaw—Jacob White, Warsaw.
Bethany—R. H. McMullen, Bethany.
Lifford—James McGuire, Lifford.
Pontypool—William Johnston, Manvers Station.
Wessley—S. A. Northey, Selwin R. M. W. I.
Apsley—W. H. Lee, Bethany.

ALTERNATES.

R. W. Clark, A. R. Kidd, Crescent street, Peterborough; David Nue, Cavan.

NO ROOM YET

At Toronto Asylum for Man Held in Jail

In the case of the insane man Edward Robbins, who is under confinement at the Court House jail, Magistrate Edmison has received a letter from the Asylum authorities in Toronto, requesting him not to dispose of the case until informed by them when they can take him into the asylum which is at present taxed to its limit.

THOSE DOG TAGS

Informations Have Been Issued Against Forgetful Owners

There are yet a number of dog licenses that have not been paid. Informations have been made out against several dog owners, who have failed in this respect, and they will be prosecuted. The negligent parties will each have to "fork up" costs of 85 cents.

MARKET TO-DAY

Big Offering in Potatoes at $1.20 per Bag

The market was fairly good this morning. There were plenty of potatoes offered but meat was noticeably absent. Rhubarb made its debut in large quantities and quite an amount was bought up. Many live piglets were also offered.

The inner market was well stocked. Prices have varied little since last week. Fowl was rather scarce.

The following prices reigned:
Butter—23cts.
Eggs.—17 cts.
Turkeys—$3.
Ducks—90cts.
Chickens—75 cts. a piece.
Potatoes—$1.20 a bag.
Piglets—$6 a pair.
Hay by the load—$13 and $16.
Baled Hay—$13.

PHOTOS OF BRYAN

On Exhibition at the Roy Photo Studio Windows

Mr. Fred. Roy had the pleasure of accompanying Hon. William Jennings Bryan on his trip over the Lift Lock and up and down the Otonabee. With his unusual enterprise, Mr. Roy was able to obtain some splendid photographic views of the visitor, and his party on the Government boat "Bessie Butler." The pictures are of good size are very clear and are on exhibit at the Roy Photo studio windows. There are twelve views altogether.

Killed by Lightning

John Cummings, a farmhand in the employ of Madden Coughlin, of Douro, was killed in a barn yesterday when it was struck by lightning. The young man had no relatives in this country.

MONTREAL REAL ESTATE MAN

All Crippled Up With Rheumatism GIN PILLS Gave Prompt Relief

One of the leading real estate operators in Canada's largest city is Samuel Longmore Esq, of The Longmore Realty Co. Mr. Longmore makes a specialty of investments and has charge of many estates, investing the funds in a careful and conservative manner. Occupying such a position of trust, it is natural that he should weigh his words when making any statement for publication. The letter below shows what Mr. Longmore thinks of the famous GIN PILLS.

55 UNIVERSITY STREET, MONTREAL, P.Q.

"Just a word of praise for GIN PILLS. About fifteen months ago, I could not walk across my room, suffering severely with Rheumatism. I took GIN PILLS and became quite well. Two months ago, I had Rheumatic Pains with Neuralgia and Diarrhoea. I resorted to GIN PILLS again for one week and became quite well. Last week, I suffered again with Neuralgia, Three GIN PILLS cured me. They are really good." SAMUEL LONGMORE.

You see, GIN PILLS do give quick relief—do save you pain and suffering—do cure Rheumatism, Neuralgia and all troubles due to weak, strained, over-worked kidneys and Irritated Bladder. If you are subject to Rheumatism—and suffer with it more or less every winter—take GIN PILLS right now. Start in and use them regularly and you will never have the slightest touch of your old enemy. GIN PILLS are sold on a positive guarantee of money back if they fail to give relief. 50c. a box, 6 for $2.50.

If you have any difficulty in getting GIN PILLS, write us enclosing 50c. for one box or $2.50 for six boxes and we will supply you promptly. Sample box free if you write us, mentioning this paper.

National Drug and Chemical Co., Dept. B., Toronto.

MANGA-TONE BLOOD AND NERVE TABLETS, the best all-around tonic for pale, thin, bloodless people. 50c. a box. 73

Child Dead

Emmit Keenan, aged five years, passed away at the Vincent Orphanage last evening.

The funeral took place at 2.30 o'clock this afternoon to St. Peter's cemetery.

NEW SUITS

For the holiday is very important for men and women. Don't neglect to get your outfit because you haven't the cash—get it from us on easy weekly payments of

$1 to $2 per Week

We carry a most up-to-date line in Ladies' and Gentlemen's Ready-to-wear Clothing and House-furnishings of best quality for cash or credit

THE STANDARD CO.
CREDIT CLOTHIERS
163 SIMCOE STREET.

Judicial Notice to the Creditors OF THE CENTRAL MILLING COMPANY of Peterborough, Limited.

PURSUANT to the Winding up Order made by the High Court of Justice in the matter of the Ontario Companies Act and Amendments thereto, and in the matter of the Central Milling Company of Peterborough, Limited, bearing date the fourth day of May 1911.

The Creditors of the above named Company and all others who have claims against the said Company formerly carrying on business in the City of Peterborough in the County of Peterborough are on or before the 15th day of June 1911 to send by post prepaid to W. R. Morris, Liquidator of said Company at his office, 375 Water Street, Peterborough, their Christian and Surname, addresses and descriptions, the full particulars of their claims and the nature and amount of the securities (if any) held by them and the specified value of such securities verified by oath and in default therof they will be excluded from the benefits of the said Act and Winding-up Order.

The undersigned Master at Peterborough of the High Court of Justice will on the 16th day of June 1911 at eleven o'clock in the forenoon, at His Chambers in the Court House in the City of Peterborough hear the report of the Liquidator upon the claims of the creditors submitted to him pursuant to this notice and let all parties then attend.

E. C. S. HUYCKE,
Local Master at Peterborough.

HALL, HAYES & HALL,
116 Hunter St. Peterborough.
Solicitors for Liquidator.

Dated this 18th day of May, 1911.

DOMINION CHINESE CAFE

Best meals in the city. If you are going out to dinner or evening lunch, don't forget to call at

328 GEORGE STREET

Newcombe Pianos

Comparison with other Pianos only serves to emphasize the quality that makes the NEWCOMBE

Distinctive and Pre-eminent

NEWCOMBE PIANOS Never Suffer by Comparison

LET US SHOW YOU our exclusive method of construction, which is the foundation of that pure quality of tone always found in the NEWCOMBE.

You are cordially invited to visit our Warerooms and examine our stock

TAYLOR & WOOD
Dealers in Pianos and Real Estate
390 WATER STREET, PETERBOROUGH

FRUIT

SOMETHING NEW IN FRUIT

Delicious Florida Tomatoes and Pineapples at Moderate Prices

Also our regular cut in Oranges, Lemons, Grape Fruit and Bananas

A daily supply of Lettuce, Onions and Celery

Canned Goods: the very best brands of Tomatoes, Peas, Corn, Salmon, Sardines

MINICOLA BROS.

WHOLESALE AND RETAIL

160 Hunter St. - Both Phones 337

SOMETHING ARTISTIC

It is Mr. Mendel's delight to hear his customers say there is "Something Artistic" about his photos that is peculiar to his work.

Louis Mendel

STUDIO — 374½ George Street, East Side

The only Studio on George St.

Lakefield and Stoney Lake Route

Saturday, May 20, Steamers will leave Lakefield on arrival of both morning and noon trains.

Monday, May 22; Wednesday, May 24; Saturday May 27, Steamers will leave Lakefield in the morning, returning to connect with afternoon train.

Tuesday, May 23, Steamers will leave Lakefield on arrival of noon train.

Thursday, May 25, Steamers will leave the lake in time to connect with afternoon train for Peterboro.

Saturday, May 27, Steamers will leave Lakefield on arrival of morning train, returning to connect with afternoon train.

The Stoney Lake Navigation Co.

F. G. YOUNG, Manager.

New Method
New Mixing

White Cake

With Cherries

Coleman Bros.

Bakers

426 George St. Phone 335

Ladies' Hair Store

All kinds of Hair Goods made up, also ladies' own hair combings made into Puffs and Switches. Best of work guaranteed All styles of PADS, TURBANS, etc., at low prices.

We make a specialty of

Hair Dressing, Shampooing, Scalp Treatment

Our preparations for the prevention of hair falling out have proven their value.

Other items of our stock are Fancy Goods, Hair Pins, Combs, Brushes, Dressing Combs, Veilings, Nets, Hosiery.

Mrs. M. J. Byrne

424 George St. Phone 1350

Amateurs

Headquarters for all supplies for Photographers— Kodacs, Films, etc. Thoroughly up-to-date supplies—just what you need.

Lendrum's Studio

Phone 626 170 Charlotte Street

SNAPPY OXFORDS

The sort that makes a man feel right about his feet—He will not try to hide them under his chair.

Oxfords that fit perfectly at every point and that look well without a hurt in them.

CHOICE MODELS

There are many new shapes and leathers out this season, and you're always sure of the best, when you come here.

$3.50 to $5.00

J. T. Stenson Sons

364 George-st.

Stops Headache

Mr. E. F. Tomkins, Ex-Mayor of Coaticook says so.
"Your tablets are a safe and effective remedy for headache."

Mr Geo. Legge, Editor of Granby Leader, Mail says so.
"Your Zutoo tablets deserve to be widely known as a cure that will cure."

Major A. C. Hanson, B.A., B.C.L. says so.
"I use Zutoo tablets and find them a very satisfactory cure for headache."
So says every mother's son who has tried

Zutoo

The Business World

Is calling you, why not prepare now? The leading mercantile houses of Canada and United States recognize our efficiency.

THE SPOTTON BUSINESS COLLEGES

Have given thousands of young people a good start in life. We can assist you.

OUR HOME STUDY COURSES

Offer unexcelled advantages to those who cannot attend college. Full particulars upon inquiry.

Peterboro' Business College

GEO. SPOTTON - President

FOR CORONATION

Local Members of Contingent to Leave Monday

The local members of the Coronation contingent, Sergt. Succee No. 3 Company; Sergt. Brightman, of the Signallers' Corps, and Sergt. Lavelle, No. 1 Company, 57th Regiment, P.R., have received their issue of clothes from headquarters and expect to leave here Monday noon. They have not received instruction as to entraining, but expect to leave on the special car, which comes from Toronto with the Toronto members.

WHATS ON TO-NIGHT

Rex Theatre—Two performances.

Fixtures for Sale

The China Hall has the following fixtures to dispose of at bargain prices.

12 Dining extension tables, new.
12 Small tables or stands, new.
4 Silent salesmen, 4 feet.
12 Tea canisters for stores.
1 Coffee mill, large.
1 Large plate glass mirror.
1 Safe.
300 Feet plate rails.
1 China cabinet for wall.
1 Set counter scales.
Fancy tables, stools, etc.

MACFARLANE WILSON
163, Charlotte Street.

To the Lodge Secretary

The Review bindery has prepared a form of lodge ledger which is a concise and accurate record of lodge membership and accounts. Lessening the work of the secretary by fully two-thirds. Sample sheets and prices at the Review stationery store.

PROF LOWE AT ST. PAUL'S CHURCH

A Ten Day's Mission With Special Services To-morrow

Professor J. J. Lowe, who is to begin to-morrow in St. Paul's church a ten days' mission, comes from Philadelphia. He was connected with the Bethany Presbyterian church there, better known as the Wannamaker church, as Dr. Chapman's assistant and as musical director of the great choir in the church and Sunday school. When Dr. Chapman resigned the pastorate of the church to devote all his time to evangelistic effort, Prof. Lowe went out with him, and since that time has been devoting himself to preaching the gospel as well as singing the message of salvation. During the last two years he has assumed charge of the meetings for young people in Dr. Chapman's simultaneous campaigns, giving illustrated lessons and addresses. He will employ on the week nights the illustrated form of address in St. Paul's.

The Hespeler paper has the following to say of a mission which Prof. Lowe recently conducted there: "As one sat in the perfect stillness of that hour, he verily lived over again the time of nineteen hundred years ago, in turn viewing Jesus on the cross, standing with Mary at the empty tomb, or, with the disciples, watching His ascension until a cloud overshadowed Him from their sight. It required but little drawing upon our imagination to feel that the spectator was witnessing the reality. When we say that the original paintings of the scenes shown run into the thousands of dollars, it may be readily discerned how realistic they are. Added to this is the great pleasure of hearing Mr. Lowe, in his splendid baritone voice, in some illustrated song, its mellow notes conveying the theme in sympathetic strains to the inmost recesses of the hearts of his hearers. These stereopticon talks will ever remain in the memory of both young and old, and Mr. Lowe will always find a hearty welcome when he returns to Hespeler."

Mr. Lowe's program in St. Paul's for to-morrow is as follows: A service for boys at ten o'clock. This service will be dismissed at a quarter to eleven, in sufficient time for any boys present from other churches to go to their own church worship. Then he will give a special address to the Sunday school in the afternoon, the classes meeting in the church instead of taking up the lesson for the day. He will also take part in both the morning and evening worship.

ED. KEHER DOLAN DIED AT CHICAGO

Was Born in This City—Funeral to be Held Here on Monday

The sad intelligence from Chicago of the death, at that city of Edward Keher Dolan, yesterday afternoon, was received this morning by Mr. T. McDonough of the Oriental Hotel. The deceased was well known in this city, he having been born here, about thirty years ago. For some time, he and Mr. Dan McCabe conducted a tobacconist business on George Street and in 1902 he went to Chicago. He visited here, on two occasions last year towards the autumn.

The late Mr. Dolan was the second son of the late Thomas Dolan, and was unmarried. There are two brothers, Messrs Bert and James, and three sisters, Mrs Ambrose Regan, of Sault Ste. Marie and Miss Kathleen Dolan, of Toronto. Another sister is of the congregation of Notre Dame, Montreal.

The remains will arrive here to-morrow on the 11.28 C.P.R. train and the funeral will be held Monday morning at nine o'clock to St. Peter's Cathedral and thence to St. Peters' cemetery.

Stephen Blackburn, registrar of deeds for West Middlesex for over 40 years, is dead at Glencoe from pneumonia.

ANNIVERSARY

Rev. Dr. Marsh Will Conduct Services at Newtonville

Rev. Dr. Marsh, pastor of Springville Presbyterian Church, will conduct anniversary services at Newtonville to-morrow, and Rev. Mr. Adams of that place will take the services at Springville and Bethany.

POLICE COURT TALES OF WOE

Lindsay Man's Pleading Finds Favor and He Goes Free

SLEEPING IN A BARN

Old Member Rejoins Blacklist and Another is Fined $10

"Are you the man who was driven out of Lindsay?" queried His Worship Magistrate Dumble, of John Williams, who was in the prisoner's box at police court this morning to answer a charge of being drunk and disorderly in a public place.

"Yes, Your Honor, I'm the man, and I was a little intoxicated," replied John.

"I have the asthma awful bad," he wailed, "and a wife and two children in Lindsay. Please let me off this time and I will get right out of town."

"Have you got a ticket?" asked His Worship.

"No, your Honor, but I have the money to get one," was the reply.

"Well, if you fail to leave immediately it will be a long time before you have another chance," was the Magistrate's comment as Williams vacated his seat in the prisoner's box.

CLOSE TO NATURE.

The familiar face of James Wilson wore a look of expectation.

"You are accused of vagrancy, and of sleeping in a barn," said His Worship.

In doleful notes Jim told how he had been seized with a bad spell in his heart, and just dropped in the barn for a rest. "I'll never do it again if you'll let me off," he replied.

The chief remarked that two or three bad fires occurred in the city last year, caused by people sleeping in barns and Wilson had been found in the neighborhood.

"That was not me, Chief," James affirmed. "Just give me another chance and I'll leave your city forever. Don't shut me up; I have consumption and give me the fresh air."

Clark, the man for whom Wilson has been working, advised the Magistrate to place Wilson on the black list again. This was done.

"You have no objection to this, have you?" asked His Worship.

"No, Your Honor, it will do me good. I could carry $100 in my pocket when I was on it before."

$10 DRUNK.

Herbert Landry, a blacklister, violated his promise, and he is poorer now by $10.

"It doesn't pay to drink, does it?" said His Worship.

"Well, it was a good drink, anyway," replied the convicted one.

Harry Waters was charged with vagrancy. He will spend the next six months on the hill. Waters had been deported to England, but refuses to remain there. He won't work.

See the Freeman's great wire act; Vandalle Sisters, singers and dancers, and Reynolds the comedian, at the Rex Theatre all this week. Fine specialties, good music and fresh air. Special matinee Friday afternoon at 3.30, all ladies free td

Pianos to Rent.

Pianos and organs rented from $1.00 per month up. Six months' rent allowed in case of purchase. The J. M. Greene Music Co., Limited, Charlotte street.

Queen's University

Kingston, Ontario.

ARTS, EDUCATION
THEOLOGY, MEDICINE
SCIENCE, including ENGINEERING.

The Arts course may be taken by correspondence, but students desiring to graduate must attend one session.

ARTS SUMMER SESSION

July 3rd to August 11th.

For Calendars write the Registrar,
17 G. Y. CHOWN, Kingston, Ontario

PERSONAL

Mr. A. Leach, who has been unwell for a couple of weeks, went to Peterborough to spend a few days with his daughter, Mrs. R. R. Ruddy, and it is hoped that the change may do him good.—Millbrook Reporter.

Cold Storage

All Kinds of

Furs

Stored for the summer season.

SATISFACTION GUARANTEED

W. SCOTT Co. Limited

Both Phones 264

HERE AGAIN

GRAND OPERA HOUSE, One Week, May 15 to 20

(JOE & ERNIE) TO-NIGHT, SATURDAY

MARKS BROS. BIG CO.

5—FEATURE VAUDEVILLE ACTS—5

Complete change each performance. Night Prices—10c, 20c, 30c. Matinee Prices—10c, and 20c
TICKETS NOW ON SALE.

GRAND OPERA HOUSE —VICTORIA DAY—MAY 24th

Matinee and Night

Martin & Emery Co.'s elaborate production of New York, Chicago and Boston's
GREATEST MUSICAL SENSATION

THE RED MILL

Music by Victor Herbert. Book by Henry Blossom

Specially selected company of 50, with James Crowley as Con Kidder and Wm. Moore as Kid Connor. Beauty chorus of 40. Augmented orchestra and the famous Dutch Kiddies.

Prices—Matinee, 35-50-75, few $1.00. Eve'g, 50-75-$1.00, few $1.50. Seats on Sale Monday

The Bridegroom is Coming . . .

Prepare to Meet Him

WEDDING GIFTS

For the June Bride

At ROUTLEY'S

During the past couple of weeks large quantities of high grade Austrian and French China, in many fancy designs and novelty pieces, also Dinner Tea or Chamber sets have arrived. Crowds visit the Wall Paper department and they are quick to appreciate the wonderful values. Each day's sales eclipses the corresponding day of last year. Our purchasing power in one year for Toronto and Peterborough is more than all in Peterborough put together could possibly sell in five years and the low prices represent large and discriminate buying.

We will look forward with pleasure to a visit from you.

Toronto 262-4 Queen W. C. B. Routley Peterboro 379 George-st.

"THE DUTCH KIDDIES"

In the "Red Mill" at The Grand Opera House on Victoria Day, Afternoon and Evening

O'Keefe's

Lager, Ales and Stout are all put up in Crown stoppered bottles—which do away with the necessity of cork-screws and prevent anyone tampering with the contents.

No cork to get in the beer—no danger of breaking the neck of the bottle and cutting one's hand.

Leading Hotels, Cafes and Dealers generally have O'Keefe's Lager, Ales and Stout.

THE O'KEEFE BREWERY CO., LIMITED, - - TORONTO. 226

SPRIGS OF SPORT

EAST CITY DEFEAT SOUTH CENTRALS

Finished at the Front With a 10-2 Score

Playing fast ball throughout the game with the South Centrals at the Oval yesterday afternoon, the East City juniors won handily with a 10-2 score. Their opponents broke into the run column in the initial stages of the constest, when they secured their brace of tallies. This was largely due to the slow work of East City on some easy chances for "Riley" Anderson pitched effectively all the time. He should have got away with a shut-out. The fifth ward nine, however, evened up and went in front with the score 3—2. For the balance of the contest they were always on easy street, Smith, who replaced Williams, giving assistance by his wildness on his heaves to the plate. The steady work of Arthur Lipsett at the first corner for the winners was always noticeable. He picked everything coming his way and never attempted to interfere with the base runner, as is sometimes the case. The batteries were:

East City—Anderson and Huycke.

South Centrals—Williamson and Lealand, Smith and English.

CRAIG'S NINE FELL BY THE WAY

A 16-0 Defeat Registered by Dixon's Aggregation

In a Collegiate League fixture played at Riverside Park yesterday afternoon Manager Craig's team succumbed to Manager Dixon's nine after a five innings contest, in which none of Craig's men was able to score, while Dixon's huskies travelled over for sixteen counters.

Craig started in the box for his team, but only lasted two innings, as he was hit all over the lot for two and three cushions, though errors on the part of his men served to let a number of runners arrive home Armstrong finished the game, and he not walloped so often as Craig.

Huycke, for the winners, pitched good ball throughout, and received sterling support.

The batteries were:

Craig's—Craig, Armstrong and Hayes.

Dixon's—Huycke and Phelan.

Umpire—L. J. Pettit.

KING EDWARDS WON

Were Two Runs to the Good Against Centrals

Playing on their own grounds the King Edward juniors yesterday afternoon defeated the Centrals in a public school league game by the score of 12 to 10. W. J. O'Brien was umpire.

The batteries were—

King Edwards—Campbell, Eakens and Frost.

Centrals—Cavanah and Soden.

BASEBALL YESTERDAY.

Eastern League Standing.

Clubs.	Won.	Lost.	P.C.
Rochester	21	4	.808
Toronto	15	9	.625
Buffalo	13	9	.591
Baltimore	12	13	.480
Montreal	10	14	.417
Newark	9	16	.360
Jersey City	7	14	.323
Providence	8	16	.333

Friday scores: Toronto 7, Jersey City 6; Rochester 3, Providence 1; Montreal 1, Baltimore 0; Buffalo 5, Newark 3.

Saturday games: Jersey City at Toronto, Baltimore at Montreal, Newark at Buffalo, Providence at Rochester.

National League Standing.

Clubs.	Won.	Lost.	P.C.
Philadelphia	22	9	.710
Pittsburg	19	10	.655
New York	17	12	.586
Chicago	17	13	.567
Cincinnati	12	13	.480
St. Louis	11	15	.423
Brooklyn	10	20	.333
Boston	8	24	.250

Friday scores: New York 4, Pittsburg 3; Brooklyn 2, Cincinnati 0; St. Louis 5, Boston 3. Chicago 7, Philadelphia 2.

Saturday games: St. Louis at Boston, Chicago at Philadelphia, Cincinnati at Brooklyn, Pittsburg at New York.

American League Standing.

Club.	Won.	Lost.	Pct.
Detroit	27	5	.844
Chicago	16	13	.552
Boston	16	14	.533
New York	14	14	.500
Philadelphia	13	15	.464
Cleveland	14	18	.438
Washington	10	18	.357
St. Louis	9	22	.290

Friday's scores: Detroit 9, Philadelphia 8; Boston 4, Chicago 3; New York 10, St. Louis 6; Cleveland 7, Washington 1.

Saturday's games: Boston at Chicago, New York at St. Louis, Philadelphia at Detroit, Washington at Cleveland.

THE RING

Big Jim Jeffries may tour Europe with a light heart, for as usual his businesslike little wife has left things in good shape at home, and it will be a bold, bad man and a resourceful one who breaks into the strong boxes of the former champion.

So carefully has Mrs. Jeff looked after her husband's interests that she has even placed his big automobile in a tale.

When it was definitely decided that that Jeffries was to make the European trip there were many solicitous offers from would-be friends to care the big car, and generous offers from all, even from Brother Jack.

Jeffries, as usual, gave no definite answer to the importunate ones, and that settled the business, for when he went to his wife and mentioned the incident, she remarked, briskly: "Well, we'll see about that."

Consequently the big car is hidden away back in a Los Angeles garage, the chassis is jacked up on stilts, the wheels are locked in a closet, the tires are home in Jeff's house, and the movable parts of the engine are nested away in some safe-deposit box.

STANDING OF PUBLIC SCHOOL LEAGUE TEAMS

Centrals and S. Centrals Tied in Senior Series

At a recent meeting of the executive of the Public School Baseball League it was decided to have two trophies—one for the seniors and one for the juniors.

The standing of the teams is as follows—

SENIOR SERIES.

	Won.	Lost.
Central	2	0
South Central	2	0
King Edward	1	2
East City	0	3

JUNIOR SERIES.

	Won.	Lost.
King Edward	3	0
Central	2	1
East City	1	2
South Central	0	3

THE NEWLY WEDS

By Tom Akers.

In the quaint old city of brotherly love,
The home of the quiet and peaceful dove,
A close-mouthed man had a baseball team,
That was there with the pop and vim and steam,

The Athletics opened their present year
Without a thought of defeat or fear
But the champions failed to show much speed
Or to cop the games in their time of need,

The fan flock viewed with alarm their clump,
As the world's champs fell with a sickening thump,
And the bugs demanded of Mack to know
Why his peerless wonders were all so slow.

"Alas!" quoth Mack, "'tis a sad, sad tale
But the reason my champions act so stale,
Is because they're nearly all "newly weds"
And it knocks all baseball out of their heads"

ADDITION TO THE SPORT DICTIONARY

Some unidentified individual who has peeked through a knothole in the baseball and sporting fence long enough to catch the general drift of affairs, capers into print with the following additions to the sporting dictionary;

Yellow Streak—The lack of fortitude shown by a pugilist who refuses to get up after a bigger man has knocked all his teeth out.

Ringing—A squeezing process on the "bull ring" tracks. (Read history of harness racing.)

Split—Equivalent to a cuss word, used frequently on bowling alleys. Also aid to a high ball, and sometimes used the morning after.

Pat Hand—Signal for gun play in wild west resorts.

Reinsman—A dignified name for a man who cannot drive. This is applicable to amateurs only.

Piker—One who bets the price of a laundry tag on a race and lets the world know about it.

Horse—An obsolete term for the animal more generally known as pony, plater, trick, breadwinner, mut, skate, gee-gee, crab and dog.

Sport—(a) A devotee of horse racing, or roulette; (b) one who pays racing debts and owes for room rent.

Double Cross—A blow used often by the wrestlers, and sometimes by the fighters.

Physical Culture—Shaving on a train; also navigating the streets after midnight.

Purse—An object used every place where they have gate receipts.

Curling—An operation by a tonsorial artist, when a tip is in sight.

Curve—A crook(ed) delivery.

Ticket—Pasteboard on which bookmakers practice penmanship. Purchasers use them for paper tearing exercises. See kindergarten.

Heat—Used to conduct trotting races in the summer months and the hot-stove circuit during the chilly period.

Gameness—The conduct of a pugilist who allows himself to be beaten to a pulp in hopes of hearing the mob clap its hands.

Handicap—The advantage one man has over the other. Bookmakers exercise a handicap over bettors."—Corrigan.

Brutal—An adjective, applicable only to football playing.

Post—The deciding point in a race; i.e., where a bet is flagged.

Fan—Used to brush away the blues.

Trap—Meeting place for marksmen when there is money in sight.

Chauffeur—Technical term for a motor car driver who has claimed one or more victims.

Baseball—A leather sphere of small dimensions, but which assumes greater proportion while in the air. Read "Costly Muff Lost Game."

Hurdles—Obstacles in the path of a rising athlete.

Expert—One whose ideas on sporting matters are in extreme contrast to what the novice thinks.

Official—A person who is not even a good judge of ice.

Poolroom—A meeting place for idle turf followers.

Sprinter—An amateur who runs for a living.

DIAMOND DOTS

Secretary Dorris of the Midland League has received the certificates and entrance fee of the Bowmanville Club.

Jack Rosevear is satisfactory to the Cobourg team for the game on the holiday and he will be on the job.

The Athletics only sent eight men around on seventeen hits yesterday while Detroit went nine times on eight hits. H. Mackiver had six errors.

Jordan won another game for Toronto with a lively wallop in the eleventh against the skeeters yesterday.

In their defeat by Rochester, the Providence club lost its fourteenth straight game.

Dan McCabe will handle the indicator at Bowmanville on the holiday, when Port Hope will visit.

Bill Wylder has arrived home and will luckily do the backstopping in the practice game this afternoon at Riverside.

The blue and white uniforms for the local club have been received by Trebilcock Bros.

A meeting of the executive is called for 7.30 o'clock to night at the Examiner office.

For Alsace-Lorraine.

Berlin, May 20.—After prolonged bargaining the committee of the Reichstag yesterday adopted the Government's bill providing a constitution for Alsace-Lorraine.

The support of the Socialists was secured by abolishing the proposed plural voting. The original measure provided that the lower Chamber should be male up of members elected by universal suffrage of those twenty-five years old or over, and that voters over thirty-five years old should have two votes and those llore than forty-five years old three votes.

The clericals were won over by concessions in the matter of religious freedom, and an arrangement by which the French language will be used officially in the schools of those districts of Alsace-Lorraine where there is a French-speaking population.

Auto Thrown Into Ditch.

Belleville, May 20.—A serious auto accident occurred Thursday on the gravel road in Sydney near this city The machine, which was running fast, was thrown into the ditch. Seated in the car in addition to the driver were Mrs. Thomas Kelso, Miss Kelso, Mrs. A. A. Roberts and two young children of this city and Mrs. L. Grant of Montreal. Mrs. Grant and Mrs. Roberts were the most seriously injured, and were conveyed to the hospital. Mrs Grant sustained a fracture of the right wrist and was cut about the head and face. Mrs. Roberts' injuries consisted of cuts about the head and face and bruises. Her young son was also bruised. Mrs. Kelso, Miss Kelso and the driver escaped with some painful bruises.

Eli Hebert's Body Found.

Windsor, May 20.—The mystery surrounding the sudden disappearance of Eli Hebert, aged 65, a well-known farmer living near Tecumseh, was partly solved when the bloated and almost unrecognizable body was discovered by the crew of the U. S. mail boat floating in the river off the foot of Bates street last night. The head was cut and battered, and the body bore strong indications of having been thrown into the river after death. All the pockets but one were turned inside out.

C.N.R. Lets Contracts.

Toronto, May 20.—Sir Donald Mann stated yesterday that the contracts for the entire line of railway between Toronto, Ottawa and Montreal, including the section from the latter city to Hawkesbury had been let.

Another Trip Through Rapids.

Niagara Falls, Ont., May 20.—Bobby Leach is preparing to make another trip on July 4 through the whirlpool rapids in his steel barrel. Oscar Williams, who last year tried to cross the river on a steel wire, hanging by his teeth, but who stuck and hung for hours over the cataract, plans to repeat his trip next month.

Porcupine

Full information on any Stock sent on request.

ORDERS CAREFULLY EXECUTED

WARREN, GZOWSKI & CO.

Members Toronto Stock Exchange

Traders' Bank Bdg. TORONTO. 25 Broad St. NEW YORK

BURN "OCCO" SCRANTON COAL

"THE VERY BEST"

Bell Phone 116

Machine Phone 116

MAY PRICES

Egg Coal .... $7.00 per ton
Stove Coal .... $7.00 per ton
Nut Coal .... $7.25 per ton
Pea Coal .... $6.50 per ton

Dry Hardwood and Slabs, cut and split as required.

Bicycle Talk

IT PAYS YOU

To have your wheel cleaned and overhauled as dust and grit makes hard work of wheeling and soon destroys the bearings. See our line of new and re-built wheels.

MILLARD'S

BICYCLE SHOP

Hunter St., near Aylmer. Phone 1256

AT LAST, A CURE FOR RHEUMATISM

"Fruit-a-tives Cured Me" Says Mrs. Baxter.

"I was a helpless cripple from Rheumatism for nearly a year. All down the right side, the pain was dreadful and I could not move for the agony. I was treated by two physicians without help.

I saw "Fruit-a-tives" advertised in "The Telegram" and decided to try them. After I had taken one box, I was much better.

When I had taken three boxes, I could use my arm and the pain was almost gone.

After taking five boxes, I was entirely well again. The cure of my case by "Fruit-a-tives" was indeed splendid because all the doctors failed to even relieve me. "Fruit-a-tives" cured me.

MRS. LIZZIE BAXTER.

4 HOME PLACE, TORONTO, Dec. 15, '09.

In hundreds of other cases, "Fruit-a-tives" has given exactly the same satisfactory results because "Fruit-a-tives" is the greatest blood purifying medicine in the world. "Fruit-a-tives" the famous fruit medicine regulates kidneys, liver, bowels and skin, and prevents the accumulation of uric acid, which is the prime cause of Rheumatism.

"Fruit-a-tives" will positively cure every case of Rheumatism, when taken according to directions. 50c. a box, 6 for $2.50, or trial size, 25c. At all dealers or from Fruit-a-tives Limited, Ottawa.

Lehigh Valley COAL

Best in the World

— May Prices —

will be as follows—:

Egg and Stove Coal $7.00 per ton
Nut Coal .... $7.25 per
Pea Coal .... $6.50 per ton
Also first-class Hardwood $6.00 per cord. Cutting & splitting extra

— FOR SALE BY —

J. E. A. Fitzgerald

Both Phones 111

Coal Results

¶ We sell the very best quality of hard coal, as good as we know how to buy.

¶ Are you getting results from the coal you are now using? Are you sure it is good? Are you burning it the right way?

¶ There is a deal of difference in how you handle the range or furnace, Our long experience tells us that fact, and we are ready to advise any in doubt as to the best way to make use of coal as fuel.

MAY PRICES FOR COAL

Egg and Stove $7.00 per ton
Nut $7.25. No. 2 Nut $6.50 ton

THE PETERBORO FUEL & CARTAGE CO LIMITED

162 Charlotte-St. Telephones—(Bell 261 270. (Machine)—270.

134 Aylmer-St. Tel. Bell 302

RUTHERFORD GRIME

Motor Car Line

Time Table up to June 10th, 1911

Cars are open for use every hour to parties of from 7 to 14, $4.00 per hour. Parties going out of town $12.00 per half day or $24.00 per day. Any number up to 14, and within a radius of 20 miles from city — Over this distance, extra charge will be made. For one or two persons going out to nearby villages, special contracts will be made. Garage — No. 195 Simcoe St. Phone No. 841.

EAST CITY COAL And Wood Yard

MAIN OFFICE—111 Hunter Street East Phone 96

All sizes of the best mined Coal delivered promptly to all parts of the city. Terms strictly cash.

MAY PRICE

Egg .... $7.00 ton | Nut .... $7.25 ton
Stove .... $7.00 ton | 1/2 ton $3.65
Pea or No. 2 Nut $6.50
Mixed Wood, $4.50 per cord. First class Tamarac

WEIR & O'BRIEN

ARCH. WEIR JAMES O'BRIEN

A Discovery of Vast Importance

It Is Now Admitted That Bronchitis, Asthma, Catarrh, Coughs, and Colds Can Only Be Quickly Cured By Mixing a New Medicine With the Air You Breathe.

Scientists acknowledge that medicated air treatment is the only treatment that will cure these diseases, and that stomach medicines are worse than useless.

Catarrhozone air treatment has been found to be the most effective way to cure all diseases of the throat, lungs, and nasal passages. Its action is so prompt that in less than an hour an ordinary cold is cured, and after a more thorough use of Catarrhozone, Bronchitis, Catarrh, and all diseases of the throat and lungs are completely cured.

Catarrhozone is a very simple and powerful method of treatment. You simply breathe it through the inhaler and it immediately passes over every air cell of the throat, lungs, and bronchial tubes, curing and healing as it goes.

Catarrhozone treatment affords little drops of healing for sore places in the lungs, throat, and nasal passages.

Catarrhozone

Does This, And Cures

YOU TAKE THIS MEDICINE IN AIR

Price 25c, 50c. and $1.00 at all druggists or by mail from The Catarrhozone Co., Kingston, Ont., and Buffalo, N. Y.

LOCAL CHURCH CALENDAR

SUNDAY, MAY 21ST, 1911

ST. PETER'S ROMAN CATHOLIC.

Low mass 8 a.m., 9.15 a.m.
High mass 10.30 a.m.
Vespers 7 p.m., with sermon.

ST. JOHN'S CHURCH.

Rev. Canon Davidson, rector.
Rev. Carpenter, curate.
Rogation Sunday.
Holy Communion 8.30 a.m.
Matins and sermon 11 a.m.
Anthem, "While the Earth Remaineth," Simper.
Sunday school and Bible Class, 3 p.m. Class for men and youths in upper vestry. Lectures on English church history by Rev. Chas. Carpenter.
Evensong and sermon 7 p.m.
Anthem, "Thou Visitest the Earth," Simper.

ST. LUKE'S CHURCH.

Rev. F. J Sawers, M.A., rector.
5th Sunday after Easter.
11 a.m.—Morning prayer and Holy Communion.
3 p.m.—Sunday school and Bible Class.
7 p.m.—Evening prayer.
The rector will preach at both services.

ALL SAINTS'.

Rev. H. R. Trumpour, M.A., B.D.,
5th Sunday after Easter.
11 a.m.—Morning service.
3 p.m.—Sunday school and rector's men's Bible Class. Mr. Sisson's ladies' Bible Class.
4.10—Holy Baptism.
7 p.m.—Evening prayer, sermon and Holy Communion.
The rector will preach at both services.

ST. ANDREW'S PRESBYTERIAN.

Rev. Jas. Rollins, B.A., minister.
11 a.m.—Divine service. The minister will preach. Subject, "The ancient Plowmen, of the Kingdom and Their Works."
3 p.m.—Sunday school. Young Men's Bible Class, teacher Mr. McKone. Young Women's Bible Class, F. E. Kerr, teacher.
7 p.m.—Divine service. The pastor will preach. Subject, "The Modern Plowmen of the Kingdom and Their Works."
Seats free. Strangers welcome.

ST. PAUL'S PRESBYTERIAN.

Rev. R. Pogue, pastor.
10 a.m.—A meeting for boys to be conducted by Prof. Lowe.
10.30 a.m.—Congregational prayer meeting.
11 a.m.—Morning worship.
3 p.m.—Prof. Lowe will address the Sabbath school. The classes will meet in the church instead of taking up the regular lesson.
7 p.m.—Evening worship. Prof. Lowe will preach.

KNOX PRESBYTERIAN.

Rev. H J. Keith, M.A., B.D., pastor.
10.30 a.m.—Congregational prayer meeting in Brotherhood room.
11 a.m.—Morning service. Subject, "The True Ground for Rejoicing." Baptismal service.
3 p.m.—Men's meeting of the Brotherhood. Sunday school and Bible Classes.
7 p.m.—Evening service. Subject, "In the Shadow of a Great Man."

GEORGE ST. METHODIST.

Rev. Isaac Couch, M.A., B.D.
10 a.m.—Class meeting.
11 a.m.—The minister will preach.
2.30 Sunday school and Bible Classes.
7 p.m.—The pastor will preach.
Monday 8 p.m.—Epworth League.
Professor J. H. Renwick, the new organist, will assume permanent charge of the choir to-morrow.

CHARLOTTE ST. METHODIST.

Rev. Geo. W. Henderson, pastor.
Young people's day.
Rev. Mr. Farewell, B.A., Field Secretary of Epworth League and Sunday schools will occupy the pulpit at 11 a.m. and 7 p.m.
Sunday school and Men's Bible Class at 2.30.
The Epworth League meeting Monday 8 p.m.
The Midweek services Wednesday 8 p.m.

MARK ST. METHODIST.

Rev. C. H. Coon, pastor.
11 a.m.—Mother's day services. All are asked to wear a white flower in honor of mother.
2.45 p.m.—Sunday school.
7 p.m.—Subject, "The Curse of Strong Drink."

ST. JAMES' METHODIST.

Rev. J. G. Brown, M.A., pastor.
10 a.m.—Class meeting.
11 a.m.—Morning worship.
2.30 p.m.—Sunday school and Bible Classes.
7 p.m.—Evening worship. Song services. The hymns will be all those written by Dr. Bonner.
Monday 8 p.m.—Epworth league,
Wednesday 8 p.m.—Prayer meeting.

MURRAY ST. BAPTIST.

Rev. J. R. Webb.
11 a.m.—The pastor will preach.
3 p.m.—Sunday school. Mr. Elcome's Bible Class. Mr. Petit's Teacher Training Class. Class for young men, the pastor.
7 p.m.—The pastor will preach.
Wednesday 8 p.m.—Prayer meeting.

PARK ST. BAPTIST CHURCH.

11 a.m.—"Why we fail in prayer." The pastor will preach.
3 p.m.—Bible school. Helping-Hand Bible Class for men. Teacher, Rev. W. C. Riddiford.
7 p.m.—"Has the Gospel Lost its Power?"
Monday 8 p.m.—B.Y.P.U. Social evening, address by pastor. "John Ruskin's Life and Teachings."
Wednesday—Prayer and praise service.

ASSEMBLY HALL.

The gospel will be preached D. V. to-morrow night at 7 o'clock in the Assembly Hall, George street, four doors north of market hall, by W. P. Douglas.
No collection. All invited.

BETHANY TABERNACLE.

Rev. John A. Fee, pastor.
Services at 11 a.m. and 7 p.m.
Sunday school and Bible Classes at 3 p.m.

FIRST CHURCH OF CHRIST SCIENTIST.

378 Aylmer street.

Services as follows:—
Sunday 11 a.m. and 7 p.m.
Sunday school 12.15 p.m.
Wednesday 8 p.m. testimony meeting.
A free reading room open Monday, Wednesday and Saturday from 2 to 5 p.m.
Subject for Sunday, May 21st, "Soul And Body."

GOSPEL HALL.

The usual services will be conducted to-morrow.
Song service in Central Park after the evening service.

SALVATION ARMY.

Ensign Merritt, officer in charge.
9.45 a.m.—Bible Study Class.
11 a.m.—Morning service.
2 p.m.—Sunday school.
3 p.m.—Free and Easy meeting.
7 p.m.—Evening service.

BEAUTIFUL EYES

are made beautiful by long, silky lashes, and well defined, lustrous brows. Eyes, like diamonds, depend on their setting. The beauties of the face are lost if the eye brows are thin and scanty; and the lashes are short and lifeless. Parisian Lash Lustre grows beautiful, soft, silky lashes. It has done so for society women throughout Europe, and it comes here well recommended to do the same for you. Parisian Lash Lustre is not a dye or colorator, but a scientific preparation for beautifying the eye lashes and brows. Our guarantee goes with every box of Parisian Lash Lustre. A two weeks' treatment will bring beauty to your eyes that you have never before possessed. By mail, prepaid, in opal boxes, on receipt of price, fifty cents. B. V. Marion, sole distributer, Bridgeburg, Ont.

THE ONLY MEDICINE FOR THE BABY

The only medicine a mother should give her little ones is one she can give and feel absolutely safe that not the slightest harm will result — a medicine that is guaranteed strictly free from injurious drugs. Such a medicine is Baby's Own Tablets—every box is sold under such a guarantee and the mother may feel perfectly safe in giving them to even the newborn babe. Concerning them, Mr. Albert E. Wood, London, Ont., says: "I have found Baby's Own Tablets all that is claimed for them. My baby has had them from birth and will take them eagerly. I am sure there is no better medicine for little ones.' The Tablets are sold by medicine dealers or by mail at 25 cents a box from The Dr. Williams' Medicine Co., Brockville, Ont.

NARROW ESCAPE

Last Thursday afternoon as Mrs. Dan Wannamaker was driving into this village she met with a serious accident and narrowly escaped with her life, and that of her child. She was driving in on the Campbellford road, running along the fair ground, and simultaneously with her arrival at the railroad crossing there, a train rushed by. The horse was dashed instantly to the ground and killed. Mrs. Wannamaker jumped with her child into the road, while the buggy [illegible] ground and was [illegible] by the engine.—Stirling News-Argus.

Mr. and Mrs. John H Brown, of Tillsonburg, have celebrated their diamond wedding.

Brantford Methodist ministers have enforced church union in a perfunctory way.

Sickness is usually caused by the accumulation of waste matter and impurities within the body.

Dr. Morse's Indian Root Pills,

enable the bowels, the kidneys, the lungs and the pores of the skin to throw off these impurities. Thus they prevent or cure disease. 12

25c. a box.

Found Body In River.

Niagara Falls, Ont., May 19.—Geo. Clark yesterday found the body of an unidentified man floating in the river near Queenston. The body is that of a man about forty-five years old, five feet nine inches in height and stoutly built. It had evidently been in water about three months and had but little clothing on. A ring found on the ring finger of the left hand bore the inscription "Hustler John Fay, April twenty-fifth, nineteen two." The ring was such as is worn by organizers of the Woodmen of the World.

Much Building Tied Up.

Kingston, May 19.—The building trades are making a strong effort to have the strike of the masons, their helpers and the stonecutters settled. They have asked that the difficulty be submitted to arbitration. If the strike is not soon settled it will have a very serious effect, as other trades will be forced to quit work as well. Work on the following buildings is tied up; Addition to postoffice, new Bank of Commerce, metallurgy building of Queen's, addition to House of Providence, Royal Military College dormitories.

THEY MUST "KEEP UP"

This is the Lot of Most Women in Spite of Aching Backs, Dizzy Spells Etc.

Mrs. Edward Calwood, of 123 S. Harold street, Fort William, Ont., says: "I suffered with dull, miserable pains, soreness across my back and in my sides for months. They would catch me so badly at times that I could scarcely move move around. I would have dizzy spells, and altogether felt generally run down. After using a number of remedies without finding relief, I learned of Booth's Kidney Pills and found them an excellent remedy. They not only relieved me of the miserable pains and soreness in my back but cured me of my kidney trouble."

Booth's Kidney Pills are the best friend a woman has; guaranteed by the proprietors they are a safe remedy. Sold by all druggists and dealers, 50 cents. If you know of a sufferer who should try these pills, advise them to send to the R. T. Booth Co., Ltd., Fort Erie, Ont., for a free box.

Sold and guaranteed in Peterborough by Wm. Madill.

QUESTIONS ASKED BY ENUMERATORS

Long List of Queries to be Answered

The following (schedule No. 1) contains the following questions which every living person will be asked by the enumerators in connection with the taking of the census on June 1st. Look over the questions and get your answers ready. Ladies are particularly requested to answer question 10 correctly:

Dwelling house.
Family, household or institution.
Name of each person in family, household or institution.
Place of habitation, township or parish, city, town or village.
Sex.
Relation to head of family or the household.
Single, married, widowed, divorced or legally separated.
Month of birth.
Year of birth.
Age at last birthday.
Country or place of birth.
Year of immigration to Canada if an immigrant.
Year naturalization, if formerly an alien.
Racial or tribal origin.
Nationality.
Religion.
Chief occupation.
Employment other than chief occupation or trade, if any.
Employer. Are you?
Employee. Are you?
Working on own account.
State where person is employed, as on farm, in woollen mill, at foundry, shop, in drug store etc.
Weeks employed in 1910 at chief occupation or trade.
Weeks employed in 1910 at other than chief occupation or trade if any.
Hours of working time at chief occupation.
Hours of working time per week at other occupation, if any.
Total earning in 1910 from chief occupation or trade.
Total earning in 1910 from other than chief occupation or trade, if any.
Rate of earning per hour, when employed by the hour, in cents.
Insurance held upon life.
Insurance against accident or sickness.
Cost of insurance in census year.
Months at school in 1910.
Can read.
Can write.
Language commonly spoken.
Cost of education in 1910 for persons over 16 years of age at convent or university.

NEWSY ITEMS FROM HAVELOCK

Death of Mrs. Easton—The School Report—Personals

Special Correspondence

Havelock, May 20—Mrs. Chas. Easton passed away on Wednesday afternoon at 2 o'clock, after an illness of some weeks. She leaves besides her husband to mourn her loss, one daughter, Mrs. Chas. White of town and four sons, Bert of Cordova, and Fred, Cecil and Willie, residing at home. The funeral took place on Friday afternoon at 2 o'clock from her daughter's residence, Oake St., to the Maple Grove cemetery for burial. The funeral service was conducted by Rev. C. W. Holdsworth of the Anglican church.

Miss Clara Archer of Seymour was married to Mr. Stephen S. Miles of South Drummer last week.

Mrs. G. E Fowler and children have returned home after visiting friends in Peterboro.

Miss Maye McNichol of Muskoka was the guest of Miss Stella Armstrong on Wednesday.

Mrs. Clapp and Mrs. Brill of town are visiting friends in Tweed.

Mr. Tim Dinceen was in Toronto for a few days last week.

Mrs. Kennedy and children have returned home after visiting friends at C.O Junction.

Mr. and Mrs. James Scott announce the engagement of their daughter, Edith Elizabeth to Mr. Joseph H. Woolsley of Norwood Grove, Winnipeg, Man. The marriage will take place in St. Johns' church, Havelock, on June 7th, at eleven o'clock.

Messrs. F. G. Squire, G. W. Rose, W. B. Ritchie, J. Anderson, T. Anderson, W. Patterson, and J. C. Gall attended the dedication of the new Norwood Masonic Lodge rooms in their town on Friday last.

The Havelock Oddfellows will run an excursion to the the Thousand Islands via Kingston, on June 21st.

SCHOOL REPORT

April report for sr. and jr. IV classes of Havelock Public School.

Sr. IVG. Garrat, 74; I. Sawyer, 74; R. Phillips, 73; V. Bennett, 73; D. Holdcroft, 72; M. Curtis, 70; M. Williams, 66; T. Bohan, 63; T. McNicholl, 61; B. Crome, 51, Jr. IV J. O'Brien, 70; T. Baughton, 57; G. Quackenbush, 61; A. Williams, 59; G. White, 55; G. Tarcels, 51.

Auctioneer Joyce sold by public auction the household effects of Mr. Eli Williams on Friday afternoon last. Mr. Williams and family leave shortly for Elora, where they will reside in the future. Mr. Williams was transferred by the C.P.R.

Mr. Gordon Thompson of Athens was the guest of his brother, Mr. Jas. Thompson, M.P.P. for a few days last week.

Mrs Herrington, Miss Lela and Mr. Leeman Stewart have returned home from Governor, N.Y. where they have spent the past two weeks.

Mr. and Mrs. Leo. Brien have moved their household goods to town and are residing in Mr. G.H. Beaver's residence.

The household goods of Mr. Chas. Dickinson were sold by public auction on Saturday afternoon last, by auctioneer. Andrews.

Mr. Jas Andrews of Norwood was in town to-day.

Mrs Sawyers returned home Friday after spending some time with friends in Peterboro.

W. S. Davidson, who lost an arm in the C.P.R. yards on May 6th, is able to be around again.

Messrs. Dr. Holdcroft, Alex. Rose W T. Curtis, and J. W. Bryans, the provisional directors of the Havelock Electric Light and Power Co., have appealed against the decision of the divisional court in Bennett & Nolan vs. Havelock Electric Co. The case will not likely come up before next fall.

A missionary meeting for the girls W. A was held at the residence of Mrs. (Dr.) Holdcroft, on Friday night last.

Bourassa, Monk and Lavergne will address a mass meeting in Montreal May 31.

Dr. de Van's Female Pills

A reliable French regulator; never fails. These pills are exceedingly powerful in regulating the generative portion of the female system. Refuse all cheap imitations. Dr. de Van's are sold at $5 a box, or three for $10. Mailed to any address. The Scobell Drug Co., St. Catharines, Ont.

Housecleaning Made Easy

Before you decide how you will clean your carpets call us up or drop in and see the work our machines will do.

We can thoroughly clean the carpets of an ordinary sized house in three hours, without any inconvenience to you and at a very small cost.

THE VACUUM CARPET CLEANER CO.
395 Water St. Telephone 72.
Near Corner Hunter Street

W. & A. KINGDON

Painters, Paper Hangers, Gilders Glass Embossers and General House and Church Decorators

All work guaranteed and executed with despatch. Our charges are moderate and we only use the best materials.

Estimates cheerfully furnished.

Address 762 Water St. Phone 1140

You cannot expect good work from a furnace unless it is properly installed.

You cannot buy a Furnace like you do a Stove—send it home and have the "Handy-Man" put it up—not if you expect to get all the heat out of your coal.

¶ Your heating system must be planned. The registers must be properly placed. The warm and cold air ducts must be a certain diameter. The furnace must be located in just the right spot—and it must be just the right size. ¶ We supply plans to you absolutely free and you do not need to buy a furnace to get them either.

¶ If you have a heating problem to solve—new building or old—send us a rough diagram of your building, showing the location of doors and windows. ¶ We will prepare for you complete plans and specifications for heating that building, give you an estimate of the cost of the heating system, and also the advice of our experts on every detail.

"Hecla" Furnace

The plan is essential, but it is also essential to have a furnace that will give you ample heat—one that will supply pure, fresh air without a taint of gas, and, for the lady of the house, heat that will be free from dust and smoke.

The "Hecla" is such a furnace.

GET THIS BOOKLET.

"Comfort & Health" tells how you can get heat without gas. It tells how to get the same heat from six tons of coal as you ever got from seven. Write for it to-day. And at the same time ask for any information you may require regarding the heating of your home. 147

CLARE BROS. & CO., Limited - - PRESTON, Ont.
ADAM HALL & SON, Agents

Holland House

NEW YORK CITY

Offers All That is Best in Hotel Life

Recognized for years as the headquarters of New York's representative visitors from every state in the union.

Arranged, appointed and conducted under an established system of Hotel Management that has long catered to public demand.

HOTEL PERFECTION AT CONSISTENT RATES

BOOKLET

5th Ave. and 30th St.

Strictly Pure Maple Syrup

made this year by reliable party in Quebec where the law is stringently enforced to prohibit the adulteration of maple products.

Guaranteed Pure Maple........30c qt.
Maple Syrup mixed..............25c qt.

E. F. MASON, Grocer
429 George St. Telephone 78

THE ONTARIO CONSOLIDATED MINES, Limited.

AUTHORIZED CAPITAL $850,000.00 — PAR VALUE OF SHARES 25c EACH

10 acres in the richest part of Cobalt, the world's most famous Silver Field. 4 acres prospected, showing 6 well defined calcite veins. Shaft 60 feet deep and all necessary buildings on property.

Write for prospectus, maps and special letter.

APPLICATIONS FOR STOCK FILLED IN ORDER OF RECEIPT.

For Further Particulars Apply

MERSON & CO.

Members Standard Stock and Mining Exchange
16 KING ST. WEST, TORONTO, CANADA.

WE SELL Anything you want
WE BUY Anything you have to sell.

JAY'S Stores
388-392 AYLMER ST. PETERBORO'

AUCTIONEER

James E. Cope

Auctioneer and Valuator
FARM and REAL ESTATE SALES Executed with Promptness and Care.
OFFICE and RESIDENCE, 213 Stewart St.
At Munro House, Saturdays.

Robt. Fair & Co. Limited

Extraordinary Offerings in Holiday Requisites

For Ladies

At the Golden Lion

For MONDAY and TUESDAY

May 22 and 23.

MILLINERY DEPARTMENT

Trimmed Hats, Dress Shapes, Millinery Flowers.

A lot, 100 beautiful trimmed Hats, made in up-to-date models, prettily trimmed with fine materials, with bands, wings, ribbons, foliage, etc..................**$2.48, $3.48** and **$4.50**

NATURAL JAVA SHAPES, regular price $4.50, Monday and Tuesday..................**$2.98**

TABLES OF FLOWERS, at **10c**, **15c**, and **20c** the bunch.

LADIES' TAILORED SUITS

Three leaders in unmatchable Suit values, in fine imported worsteds, French Serges, all new spring and summer models. In fact the showing is nothing short of wonderful. Regular values $15.00, $20.00, up to $30.00. Monday and Tuesday's prices...... **$10.00, $12.00** and **$15.00**

WASH DRESSES—(Distinctive Models)

White Mull and Embroidery Dresses, matchless values on Monday and Tuesday at from..................**$3·75** to **$22.00**

Zephyr, Gingham and Chambray Wash Dresses, specially priced for Monday and Tuesday at..................**$2.00** to **$5.48**

STYLISH LONG WASH COATS, in remarkable values for Monday and Tuesday at..................**$5.00** to **$12.00**

SUMMER WASH SUITS

Made from selected materials, fine tailored garments, priced for Monday and Tuesday at..................**$5.00** to **$10.00**

Extra Special Offerings

In Beautiful Summer Stockings

RADIUM SILK LISLE, embroidered and open work black Stockings..................**50c, 75c** and **$1.00**

FANCY TAN STOCKINGS, in open work and embroidery, perfectly shaped ....**35c, 50c** and **75c**

CHILDREN'S FINE 1/1 ribbed tan and black stockings, seamless..................**25c Pair**

Novelties in kiddies Socks, in solid colors, others with plain tops.

LADIES' DUTCH SHAPED white pique Collars, just received from New York..................**25c** and **35c**

$5.00 SILK WARP MARIETTE PETTICOATS $2.98

Women's genuine silk warp Mariette Petticoats, in splendid styles, with ruffles and rows of sherring, in white, cream, reseda, sky, brown and red, regular $5.00 garments, Monday and Tuesday **$2.98**

PROSPECTS FOR RE-OPENING OF BLAIRTON IRON MINES

Property Has Been Purchased by Capitalists for $75,000.

Havelock, May 20.—Several times during the past few years it has been reported that Blairton iron mines had been sold and would be re-opened under new management, and each time the citizens of that little hamlet began to dream of old time greatness only to have their hopes crushed to the ground afterwards when it became apparent that such was not to be the case. But it now seems as if the long predicted was really going to happen; for at least everything points strongly towards that. At last something really definite has been done and according to report, real cash has changed hands and not merely transactions in opinions as heretofore.

A company composed of Toronto, Chicago and Cleveland capitalists have purchased the property from the Pearce Company, of Marmora, who have held it for a number of years, paying into the Union Bank at Norwood the full amount of the sale price, namely, $75,000.

This certainly looks like business, as a company is not going to invest that large amount of money in a mine and then allow it to remain idle. Further information also points towards this. The company that has acquired the property have been incorporated under the name of the Blairton Iron Mines Co. of Toronto. The option of purchase has been held by the company for the past three years and for the past year they have had a royalty of twenty-five cents a ton on 25,000 tons, although doing no actual mining.

It became apparent about a year ago that the company had a good deal of faith in the mine when a large staff of men were set to work with diamond drills at the mine to make a thorough test of the real value of the mine, which proved very satisfactory to the holders of the option as is shown by the purchase.

The Blairton Iron Mines property is composed of about 25 acres around the unincorporated village of that name which lays six miles to the east of Havelock, and about 3 miles north of Blairton station on the C.P.R. The mines were in operation about 35 years ago and at that time Blairton was a thriving village. It was connected with Trent Bridge, the Havelock summer resort by a railway which carried the ore to Trent River for shipment. The village at that time was the proud possessor of a largely attended school and church, and an ever increasing number of citizens and residences. Indeed, it is said it was only with difficulty that laborers enough to carry on the work at the mine could be secured and the Mining Company dispatched an agent to Europe to secure help. Wages were high as was also foodstuffs and other necessities, as it was only with difficulty that they could be got into the mining town. Of course with the enormous amount of building, lumber was hard to secure and high in price. Saw mills were scarce at that time in this portion of the country and those in existence were taxed to their utmost to supply requirements.

Further probing among the legends of this historic town brings forth the fact that even in these days the people were as anxious for their pleasure and in our late years. Close by the village is the beautiful Crow Lake, which proved an attractive spot for the village residents after the day's work, while weekly excursions were held by train to Trent Bridge, and from there to points on the river by steamer.

But work apparently had been commenced upon the mine before the time was ripe. Facilities of transportation were not far enough advanced at the time for the ore to be carried to the United States concentrators at a low enough price to make the running profitable, on account of the many times it had to be transhipped along the route.

As a result the management of the mine found a balance on the wrong side of the ledger and work was stopped. For a while a certain portion of the population stayed in the town in hope of a revival, but the population has been gradually dwindling away, and the village presents a very different appearance. No longer is there a crowded school or church, a big demand for workmen, a monstrous figure for lumber, or any of these things which characterized the Blairton of 35 years ago.

The ten mile railroad which connected with Trent river, has disappeared, the only remaining trace being the raised grading along the course on which it ran, and of the rolling stock, the only remnant is three cars which lay outside the outer pier at Trent Bridge, and which may be seen there at low water. And thereby lies a tale of how they happen to be there.

While unloading at the pier the engineer of the train, incensed because his helper could not spot the cars right, sprang into the engine, uttered an oath, and declared that he would place them. As a result the cars were shunted over the pier into the water, where they still remain, but the sad part of the occurrence is that one of the men in the cars was taken down and drowned.

But it now seems as if Blairton were to regain some of its old-time life and activity, for prospects for its future are bright. The mine will undoubtedly be reopened in the near future. Facilities for transportation have been greatly improved, and there is no doubt but the mine can now be operated at a profit. The same interests have also acquired other valuable iron properties in North Hastings, and have secured the old Gilmour property at Trenton, where they propose locating their concentration plant.

CHARGE OF ILLEGAL FISHING

Inspector Watt Laid Information Against Jesse Airriess

CASE WAS ENLARGED

How Accused Acted at the Waterworks Dam

Jesse Airriess appeared in police court this morning on a charge of illegally fishing for maskinonge on May 10th. The charge was laid by Fishery Inspector Watt. The case was enlarged for a week as the evidence the inspector offered was not sufficient to prove that the prisoner had been after maskinonge. Witnesses will be subpoenaed.

Airriess pleaded not guilty to the accusation.

The Fishery Inspector was put in the witness box, and told of how he had discovered the prisoner fishing at the waterworks dam on that day, and without being at first obsewrved by Airriess, had seen him fishing with gaff hooks. The prisoner did not observe him until he was directly above him on the bank. When he did he tossed the whole fishing outfit into the river.

Watt said to prisoner: "Now, my an, I have you pinched at last."

Airriess then took to the river himself going in up to the armpits, rather than be captured. The current at the spot was strong, and brought the fishing tackle into shore, when it was seized again by the prisoner and thrown farther out into the river. Airriess then continued his course down the river, walking in the water.

The witness stated that the prisoner had been boasting around the city to his friends of the number of fish he caught. On one occasion, the inspector stated, Airriess had quit work at the McDonald mill, saying: "I can make more money fishing." After he caught the fish he is alleged to have sold them.

He Worship stated however, as this was mere hearsay, he could not assume that the prisoner had been guilty. The Inspector said that while he was observing the prisoner he had seen him throw some suckers back into the river, thus proving that it was not this species of fish that he had been after.

MILITARY NIGHT WITH THE MASONS

Scarlet and Blue Were in Evidence at Corinthian Lodge

Last night was military night at Corinthian Masonic Lodge, when the officers for the evening were selected from members of the order, and who are all attached to the Peterborough garrison. They attended in uniform, the array of scarlet tunics making a pleasing picture in among the traditional blue furnishings of the lodge. Following is the list of those occupying the offices for the evening—

Immediate Past Master—Wor. Bro. Capt. Dr. J. H. Eastwood, 57th Regiment.

Worshipful Master—Rt. Wor. Bro. Capt. D. Walker, 57th Regiment

Senior Warden—Wor. Bro. Capt A. P. McLean, 57th Regiment.

Junior Warden—Wor. Bro. Capt R. P. Watt, 57th Regiment.

Chaplain—Wor. Bro. Lieut M. Comstock, 57th Regiment.

Treasurer—Bro. Lieut. W. J. Kelly, 57th Regiment.

Secretary—Bro. Major V. Eastwood, 57th Regiment.

Director of Ceremonies—Bro. Capt. E. S. Clarry, 3rd Prince of Wales Dragoons.

Senior Deacon—Bro. Capt. W. C. Ackerman, 10th Brigade, Canadian Field Artillery.

Junior Deacon—Bro. Major S. T. Medd, 3rd Prince of Wales Dragoons.

Senior Steward—Br. Lieut. K. Lech, 57th Regiment.

Junior Steward—Bro. Capt. A. W. McPherson, 57th Regiment.

Inner Guard—Bro. Capt. W. R. G. Higgins, 57th Regiment.

After the closing of the lodge the brethren adjourned to the banquet hall where a pleasant hour was spent. A feature of the evening was an address by Rt. Wor. Bro H. R. H. Kenner on the symbolism of operative and speculative Masonry, which was much appreciated by those present.

LETTERS TO THE EDITOR

The Review does not hold itself responsible for opinions expressed by its correspondents

THE INDUSTRIAL OFFICE.

To the Editor of the Review.

Sir,—It may be of value and interest to your readers in view of the recent discussion over the office of Industrial Commissioner, to know that section 2, chapter 123, of the statutes of Ontario, 1910, says: "The Council of the city of Peterborough may appoint an officer to be called the Commissioner of Industries, and may define his duties, fix and pay his salary and expenses incidental to the office."

As there has been some conflict of opinion as to who owned the Commissioner of Industries, this ought to settle it.

W.A.B.

Y.M.C.A. WORK.

To the Editor of the Review.

Sir,—We should not let this great week go by without giving thanks to Almighty God, through His agents, the Y.M.C.A., for this great work in showing to the young men of Peterborough what they can become if they only try. It is open to any young man, apparently, to be good and bad when he sees fit, so long as it ain't both at the same time. The old motto "Honor to whom honor is due" is revived again by our Y.M.C.A., and it pleases me to see them showing to the rising generation how to laugh and grow fat.

Yours,

WHAT DID CHRIST DO?

Peterborough, May 20, 1911.

LOCAL NEWS ITEMS

Mr. Thos. Rutherford, superintendent of Messrs. Gillott & Carveth's new block, was in town on Monday. Mr. Rutherford is an architect, contractor and builder, and has built many of the big business blocks and fine residences of Peterborough. He came over from the Electric City by auto, and was accompanied by Messrs. Ike Eastwood, D. Johnston, I. F. Gollop and Wm. J. Montgomery.—Millbrook Mirror.

MARK TWAIN'S WORKS

If you are interested in obtaining a complete set of all his books at one-half the former price on the easy payment plan, it will cost nothing to get full particulars and anew thirty-two page book "Little Stories About Mark Twain. Address 409 "Review Office,"

18d107

Saving Up For the Big Show.

Ottawa, May 19.—Ottawa's Board of Control would not, yesterday afternoon, grant $1,200 to celebrate the coronation locally. They considered it better to await the arrival of the Duke of Connaught and spend the money available on a royal welcome.

American Alumni at Falls.

Niagara Falls, Ont., May 19.—About eighty members of the Alumni Association of the American college in Rome, lunched at the Clifton Hotel yesterday, when the house was reopened for the season.

REINHARDT'S Edelweiss NON-INTOXICATING TORONTO

"The Drink Problem Solved"

That's what all temperance folk say who have tasted that creamy, refreshing and delicious brew known as

"EDELWEISS" THE NON-INTOXICATING BEER

Brewed by **Reinhardts', of Toronto**

THE BEST BEER SOLD

Local Agent—ALEX. ELLIOTT, Peterborough, Telephone 719

BEST VALUE

Discerning people will not use glasses simply because they can see with them. They want the best and the best is the cheapest. How to supply right lenses to the eye is a lifetime study. Mr. Browett has had over twenty years' experience in examining eyes, and DEVOTES ENTIRE ATTENTION TO GLASSES AND ARTIFICIAL EYES

The OPTICAL INSTITUTE, Market Building, Peterboro

J. W. BROWETT, Optometrist

Graduate of the Optical Colleges of New York, Philadelphia, Chicago, Detroit, Toronto and Montreal

TRAVELLING OUTFITS

We are all planning our summer trips and may as well take them in comfort.

Convenient and Modern Style in Grips, Suit Cases, Bags, Satchels, Telescopes, Trunks, etc.

Add very much to the pleasures of travelling. At SHORTLY'S the selection is the largest and newest in the city. We can suit every want in size, style and price. Inspection invited.

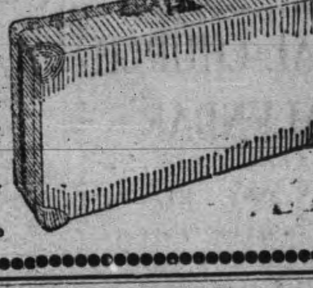

B. SHORTLY

373 George Street. Sign of the Horse

GRANDTRUNK RAILWAY SYSTEM RAILWAY TIME TABLE.

	ARRIVE	DEPART
Lindsay, Orillia, Midland, Gravenhurst, North Bay, Stouffville and Toronto ...	11.40 a.m.	8.30 a.m
	9.00 p.m.	5.35 p.m
Port Hope, Toronto, London, Detroit, Chicago and west, Niagara Falls, Buffalo, Cobourg, Montreal and east	8.25 a.m.	11.45 a.m.
	5.30 p.m.	9.05 p.m
Toronto, Lindsay, Stouville, Uxbridge and Markham...	10.15 p.m.	7.10 a.m.
Lindsay Local	8.15 a.m.	9.10 p.m
Hastings, Campbellford, Madoc, Belleville, Kingston, Montreal and east..........	8.10 a.m	8.30 a.m
	8.55 p.m.	1.40 p.m
Lakefield	10.00 a.m.	8.35 a.m
	5.15 p.m.	12.26 p.m

CANADIAN PACIFIC RAILWAY.

GOING EAST—

11.28 a.m. for Norwood, Havelock, Ottawa, Montrea
7.47 p.m. for Indian River, Norwood, Havelock Tweed.
12.10 a.m., midnight, Ottawa, Montreal,
1.01 a.m., midnight, Ottawa, Montreal.

GOING WEST—

5.26 a.m., for Toronto, Hamilton, Brantford, New York, Woodstock, London, Chatham, Detroit, Chicago, etc.
5.51 a.m. for North Toronto, West Toronto; connects with above train at West Toronto
7.42 a.m. for Cavanville, Burketon, Myrtle, Lindsay, Toronto.
4.38 p.m. for Toronto, Hamilton, Galt, Woodstock London, Chatham, Detroit, Chicago; also Fort William, Winnipeg and al points in Canadian Northwest.

To Builders, Steam Heaters and Plumbers

Tenders (marked "Tender for School Improvments") will be received by the Peterborough Board of Education up to—

Monday, June 5th, at 5 p.m,

for the following works:—

1st—For completing the 3rd storey of the King Edward School.

2nd—For completing the present system of Steam Heating in the King Edward School.

3rd—A new system of Steam Heating and Plumbing in the old school formerly used as a Collegiate Institute.

Plans and specifications can be seen at the office of Wm. Blackwell, Architect, Water St.

Tenders to be addressed to—

G. H. THOMPSON,
Secretary
Peterborough Board of Education.

The lowest or any tender not necessarily accepted.

SPRINGVILLE NEWS

Special Correspondence

Springville, May 16—Mr. and Mrs. T. Brown were visiting Mr. and Mrs. J. Brown here on Sunday.

Mrs. Robinson and children of Centreville are visiting Mr. and Mrs. J. J. Henon.

S. Armstrong was a visitor at Bensfort on Sunday.

Mrs. Pue and Otto were guests at Mr. John Cathcarts on Sunday.

Dr. Marsh attended the meeting of the Synod in Toronto last week.

Miss Duncan was a guest at the Manse on Sunday.

Mr. C. Johnston of Toronto is spending a few days with his parents Mr. and Mrs. W. Johnston.

BICYCLES AND BICYCLE SUNDRIES

MOTOR CYCLES

Motor Boat Supplies

Competent Repair Men at Your Service

F. J. R. MacPherson Co. LIMITED

341 Geo. St. Both Phones 386

The New Grays Are Here

See Our South Show Window on George Street.

A fine new assortment of

Men's and Young Men's Suits

in the handsome new grays, cheviots, tweeds and close woven worsteds, in patterns that will suit men of all tastes.

We want you to come in and try on a few of the new Suits we have just received. Notice the fit, the style, the tailoring, the quality of the fabrics, and the many other good points; and we will prove to you that its to your own advantage to buy your next suit here.

Come, see the goods, and buy only when you are satisfied that you save money by so doing.

H. LeBRUN & Co.

THE STYLE STORE FOR MEN AND BOYS.

GEORGE AND HUNTER STREETS.

PROBABILITIES.
Fair and decidedly warm. Tuesday cooler.

THE DAILY REVIEW

REVIEW WANT ADS
BRING RESULTS
One Cent a Word

VOL. LXII., No. 118. PETERBOROUGH, ONT., CANADA, MONDAY, MAY 22, 1911 TEN CENTS PER WEEK.

MONOPLANE KILLS THE FRENCH MINISTER OF WAR; PREMIER MONIS WILL RECOVER

Report To-day is That the Premier Wasn't Fatally Injured—Frightful Accident in Paris at Aviation Start.

Paris, May 22.—Premier Monis is greatly improved to-day and it is fully expected that he will recover. It is expected, however, that he will resign, as it would be many months before he would resume his work.

Paris, May 22.—France yesterday paid another and terrible toll in her magnificent endeavor to attain supremacy in the art of aviation, when a monoplane, the driver of which lost control, plunged into a group of members of the Cabinet who had gathered to witness the start of the Petit Parisien race from Paris to Madrid, killing the Minister of War, and injuring the Prime Minister, his son, and a well-known sportsman.

A large number of other persons of note had narrow escapes from injury.

The accident occurred on the aviation field at Issy Les Molineux, and was witnessed by two hundred thousand persons.

M. Trail was piloting a monoplane. With him in the car was M. Bounier, a passenger. Neither of these men were injured. The machine was wrecked.

PREMIER MONIS.

Minister of War Berteaux was horribly mangled. The swiftly revolving propeller cut off cleanly his left arm, which was found ten feet away from the spot where he was struck, the back of his head was crushed in, his throat gashed and the whole of his left side cut and lacerated.

Premier Monis was buried beneath the wreckage of the monoplane. He was taken out as quickly as possible and examined by military surgeons who found he had sustained compound fractures of two bones in the right leg; that his nose was broken; his face badly contused and that there were bruises on the breast and abdomen.

M. Deutsch and M. Monis, jr., were not seriously hurt.

Among those who had narrow escapes from injury was M. Lepine, the prefect of police.

Premier Monis and Minister Berteaux and their party arrived at the aviation field about 6 o'clock, shortly after Roland Garros, M. Beaumant and M. Gibert had started in the race, headed in the direction of Angouleme, capital of the department of Charente.

The great line of spectators bordering the flying was being held rigid by a large force of soldiers, who, however, permitted the Ministerial party and some half hundred other persons of distinction to walk across the field to a point where they could get a better view down the course and see the airmen as they rose from the starting point and flew in their direction.

Trail's monoplane swooped toward the earth at the impulse of an air flurry and it appeared as though the aviator was about to dash into the cavalry. The pilot's attention seem momentarily to have been diverted from his course and he make a quick turn to the left, towards where the party of officials were standing. Then he lost control of the craft altogether and it dashed violently into the Ministerial group.

The impact knocked M. Berteaux ten feet away, where he lay in a pool of blood, badly mangled, while under the wreckage of the monoplane lay Premier Monis, his son and M Deutsch. Trail and M. Bonieur emerged from the wreck uninjured.

A scene of frightful confusion followed the fall of the monoplane. From all parts of the aviation field arose cries of alarm and dismay, and tens of thousands of persons broke through the lines and moved towards the scene of the accident. The cavalry, however, by repeated charges, managed to clear the field and the injured men were given first aid by the field surgeons. From the first it was seen that M. Berteaux was fatally hurt, and that M. Monis was seriously injured. After the Ministers had been cared for, the surgeons dressed the wounds of those who had received minor bruises.

M. Dupuy, immediately after the disaster, gave out word that the race should be suspended. M. Lepine issued a formal order to that effect, stating that it would be impossible to continue, for a large part of the aviation field was covered by vast crowds. Late in the afternoon, however, the aero club decided that the six airmen, who had not started yesterday should have an opportunity to do so to-doy.

M. Fallieres summoned his Cabinet, and M. Cruppi, Minister of Foreign Affairs, was designated to fulfil the duties of Minister of War, pending further developments, and temporarily to act as head of the Cabinet.

W. H. Ryan, of Port Hope, was sentenced at Hamilton to three years for burglary.

A new Sunday School Association has been formed in the Anglican Deanery of Kent.

A Critical Time.

London, May 22.—(C.A.P. Cable.)—To the Manchester Saturday preference demonstration Rt. Hon. Joseph Chamberlain wrote: "The present is the critical time for our preference policy in view of the proposed reciprocity agreement between Canada and the United States. Advantages ought to be taken of the imperial conference to make some satisfactory offer to Canada and the other dominions. I still believe it is the only way the Empire can be strengthened and kept together. The English have this opportunity. Perhaps it is the last."

NO AEROPLANING OVER THE CROWDS

Parliament Asked to Pass Bill to This Effect.

Special to The Review.

London, May 22.—Owing to the aeroplane accident at Paris, Parliament be asked to immediately pass a bill which will forbid aeroplaning over the coronation crowds. Many aviators intended to witness the procession in this way.

ELEPHANT TOOK A FREE JAUNT

Walked Away From Circus at Woodstock.

Woodstock, Ont., May 22.—One of the large elephants belonging to Howe's London circus did the disappearing act in Ingersoll yesterday morning. Its going was not noticed by the attendants, who were all busy in setting up the show there.

Shortly after seven o'clock, however, he was missed and examination of the neighborhood disclosed the fact that he had done considerable damage before leaving the town in a southerly direction. Gardens were trampled and fences torn down as by a cyclone and evidence led to the belief that the brute had gone in the direction of Verschoyle.

A search was instituted, and after some time news reached town that the elephant was safe in the bottom of a ditch one mile north of Verschoyle, six miles from town, and was unable to get out. Horses on the road were terrorized by his trumpeting, and farmers found difficulty in getting them to go past, though the beast was some distance away. Men are at work trying to dig the elephant out, but the job is proving very difficult.

Kingstonian Hurt In Cleveland.

Kingston, May 22.—Edward Clark, son of J. E. Clark, of the Bay of Quinte and Lake Ontario Navigation Co., was struck by an automobile in Cleveland and badly injured. He will recover. He was getting off a street car when an automobile on the wrong side of the road hit him.

DEMOCRATS ULTIMATUM

Tell Senate it Must Vote on Reciprocity.

Otherwise it Must Sit Until Dog Days Are Over.

Washington, May 22.—What is practically an ultimatum was served on the Senate yesterday by the Democratic leaders of the House, that there must be a vote in the Senate at this session on Canadian reciprocity, on the farmers' free list bill and on the revised wool tariff.

Provided these terms are met the House will agree to a recess from July 1 to Oct. 1, otherwise the Senate will be held in continuous session throughout the dog days by the House refusing to adjourn.

The Democrats do not expect that the Senate will ratify all their tariff legislation of the special session, but they want a record vote, it is declared, whether affirmative, or negative, on the three principal measures—reciprocity, the free list and the wool tariff.

Senator Burton of Ohio declared on Saturday that this word had been communicated to the Senate from the House side and that, in his opinion, should the House leaders adhere to this policy the prospects of a recess were not very bright.

ELOPING COUPLE WILL BE DEPORTED

Arrested in Montreal on Arrival of Lake Manitoba.

Special to the Review.

Montreal, May 22.—Abbadie D'Arrast and Helena Benert, who arrived this morning on the Lake Manitoba have been identified as an eloping couple from Evreux, France. D'Arrast left his coat and hat on a bridge at Paris to suggest suicide. Both will be deported.

Scare For the Sultan.

Constantinople, May 22.—During the Selamlik procession on Friday a party of boisterous Kurds rushed the sultan's carriage to present a petition to the ruler. The sultan was so badly frightened that he fainted. The Kurds were arrested but liberated later after they had explained their intentions.

TWO BATHERS DROWN; SEASON OPENED AT TORONTO SUNDAY

CROMER MUST RESIGN

London, May 22.—The members of the Royal Society for the Prevention of Cruelty to Animals decided last night to ask Lord Cromer to resign the vice-presidency of the organization because he upholds vivisection.

Swimmer Succumbs to a Cramp—Lad Gets in Over His Depth in the Don River.

Toronto, May 22.—Earlier than usual the drowning season was ushered in yesterday, when a man and a boy in the east and west ends of the city paid the price of recklessness within a few hours of each others. The victims were Percy L. Rouse, aged 21, city traveler for the W. R. Brock Co., whose home is at 73 Howard avenue, and Alexander Eagleson, aged 9, 163 Shipper avenue.

In the morning a party of young men from the Parkdale Canoe Club paddled up the Humber River in their canoes to the old mill, which they reached shortly after 12 o'clock. They decided to bathe, despite the coldness of the May waters. Percy L. Rouse and his boating partner, a young man named Walm, dived in about 100 yards below the mill, and stayed in for some time, the chilly waters apparently not diminishing their ardor. Of a sudden, however, Rouse threw up his hands and went under. Walm immediately went over to help him, but could not find his friend for nearly five minutes. With the assistance of others, he then dragged him to shore, and administered first aid. The artificial respiration was kept up for nearly an hour and a half, but as there was no sign of life the young man's heart evidently having been too weak to respond, the work was given up.

Young Rouse had only joined the canoe cub a few weeks ago, but was an ardent boatman and a good swimmer. An inquest will probably be held.

Carried by Current.

After Sunday school was out, a party of five boys from east end churches hurried up the Don to a point near Taylor's paper mills, about three miles north of Gerrard street. Young Alexander Eagleson of 163 Skipper avenue, aged, 9 couldn't swim, but he went in with the others. Hardly had he been in the water a minute when the current carried him over his depth and he floundered about helplessly. His companions followed him along the shore, but were afraid to venture out after him. When the lad sank they told some farmers on the riverside and the body was recovered further on. It was taken to Ingram's undertaking rooms.

Coroner Dr. W. A. Young is investigating, but it is not probable that an inquest will be held.

A FRENCH PAPER FOR THE CAPITAL

Ottawa LeTemps Refuses to be Guided by Archbishop.

Montreal, May 22.—The French-Canadians who were opposed to the appointment of Mgr. Gauthier of Kingston to be Archbishop of Ottawa now see danger in an alleged plan of his grace to establish a French daily in the capital. The Revue Franco Americaine says his grace of Ottawa called to his palace the other day the representative of one of the French-Canadian papers in Ottawa, when the following dialogue is alleged to have taken place:

Mgr. Gauthier: Is your paper a Catholic journal?

"Yes, sir, it is."

"Then," replied Mgr. Gauthier, "you have no objection to accepting episcopal direction."

"On certain questions, your grace; but the newspaper desires to conserve its entire liberty of action."

"All right, then, if you do not see fit to accept my direction you will see another newspaper started in Ottawa."

The same authority states that Mgr. Gauthier has already given the direction of the proposed newspaper into the hands of a French priest from old France, and The Revue Franco-Americaine state that it would not be at all surprising if the newspaper will be quite luke-warm in the defence of French-Canadian rights in this country.

Attacked By a Hog.

Kingston, May 22.—James Seabrook, aged 50, was taking a hog weighing over 500 pounds into the country, when the animal tore the end out of the box, and when Seabrook got after it the hog attacked him, knocking him down several times, and giving him a bad shaking up.

KAISER AND KAISERIN LEAVE FOR HOME AFTER BUSY WEEK

Good Feeling is Engendered by the Visit—Veto Bill in the Lords.

London, May 22.—The "German week" which was brought to a close by the departure of the imperial yacht Hohenzollern from Sheerness yesterday, has been full of promise, potency and good feeling. Splendid functions, like the dedication of the Victoria monument, the command performance at the Drury Lane Royal Theatre, and the court ball, have been less significant than the cordiality displayed by the two royal families and the personal interest taken by the London crowds in the movements of the German emperor and empress and their daughter.

King George has seemed delighted to make the German emperor prominent, and the relations between them have appeared intimate and unclouded with suspicion. King Edward never seemed to trust his brilliant nephew, and inevitably they were rivals in continental diplomacy. King George and the German emperor are drawn together by mutual affection, and apparently prefer to be considered allies in bringing the two nations into closer and friendlier relations.

Momentous are the issues between the House of Parliament, politics are neglected in the pageantry and social excitement of the most brilliant season London has ever known.

Lord Lansdowne's bill will be read for the second time on Monday, after the Government peers have walked out of the House and irreconciliable Tories have expressed their dissent. It is not likely to emerge from committee. The Opposition leaders will be satisfied with forcing the Government bill out.

By formulating a definite reform scheme the Parliament bill will be carried to the second reading by Lord Morley, and Lord Haldane will take charge of it in commttee. Even if Lord Crewe returns to the House after Whitsuntide, Hotspurs on the Unionists' side are talking confidently of the certainty of defeating the measure, and prominent members of the Upper House are declaring that surrender is impossible.

Mr. Balfour has stopped with the demand that a referendum on home rule shall be the price paid for the acceptance of the Parliament bill. This was the point on which the conference broke down last November. Mr. Redmond vetoed the demand then, and would do it again.

The Lords will challenge the Government to create 500 puppets. If they make a determined fight for the referendum on home rule they are more likely to employ dilatory tactics and to attempt to wear out the patience of the Prime Minister by a prolongation of the session.

The spirit of the coronation season is against them. The country is weary of constitutional controversy.

JOWETT HONORED

London, May 22.—The Rev. J. H. Jowett, pastor of the Fifth Avenue Presbyterian Church of New York, formerly minister of Carr's Lane Congregational Church, Birmingham, will be the guest of King George at the coronation ceremonies June 22 in the Abbey Church, Westminster.

HOLLINGER MINE PLANT GUTTED

Fire Destroys $70,000 Worth of Machinery.

Porcupine, May 22.—Ignited by the bush fires, the dynamite magazine on the Hollinger property exploded, breaking the pipes, and the whole plant was gutted by the flames. Mr. L. K. Timmins, who is here, said that the loss on the Hollinger property is $70,000. The buildings on the McIntyre property have also been burned.

The district around Pearl Lake has been swept by the flames, and the settlement around Aura Lake has been completely wiped out.

Two houses and a general store were burned at South Porcupine. The schoolhouse at Porcupine, reported burned on Friday night, was saved.

It rained hard on Friday night, and this considerably checked the flames. All the fires were out by Saturday night.

Fire In Kingston Theatre.

Kingston, May 22.—Fire at five o'clock yesterday morning, caused by spontaneous combustion, it is believed, did about $300 damage to the Princess Theatre, run by John Campbell. Oily rags left under the flooring when the floor was oiled, is believed to have been the cause. The quick work of Chief Armstrong and his men saved the building. The blaze was put out with chemicals. The theatre will not have to be closed. Campbell came here recently from Brantford.

REBELS ARE USING BOMBS

Struggles in Mexican Rebellion Growing Severe.

Cuernavaca, Mexico, May 19.—(Delayed in transmission.)—The federal garrison, under Col. Munguiat to-day was forced to evacuate Cuatla, twenty miles south of here, after a fierce four days' battle with a force of rebels commanded by Col. Seapata. The federals retreated to this city, where they arrived to-night.

The rebels showed great bravery and are said to have lost over 100 men killed and wounded.

Cuernavaca, Mexico, May 19.—The rebels repeatedly attacked the federal defences and eventually the Government troops, unable from weariness and loss of sleep to withstand the assaults any longer, retired from Cuatala, making their escape through an aqueduct which supplied the city with water.

The federal loss was 18 men killed. The rebels used dynamite bombs with which they blew up many of the principal buildings. The insurrectos are under the command of Col. Zatata, and it is feared he will follow up his advantage and march upon Cuernavaca. Orders have been issued to strengthen the already heavy fortifications in the streets here.

Cuatla was surrounded last Saturday. The rebel demand that the garrison surrender being refused the attack began on Sunday. The federals were in strong positions commanding the street approaches, and in the repeated furious assaults the rebels lost heavily before they were finally successful in dislodging them.

WOMEN FORMED BUCKET BRIGADE

And Saved a Four Thousand Dollar Barn.

Special to the Review.

Chatham, May 22.—A party of women passing Andrew McDonald's farm in Harwich, saw a strawstack afire and forming a bucket brigade, they saved a four thousand dollar barn, which was nearby.

BETWEEN YOU AND ME

Trenton has landed the Jules Motor Company—or else the Jules Motor Company has landed Trenton. Take your choice.

—0—

Getting in the swim these days ought to be a very popular pastime.

—0—

POPULAR FICTION

The thermometer is five below zero today.

Diaz will step down this week. Now if his illustrious example were followed by a certain Mr. Levee—well!

—0—

It won't do to wear a celluloid collar in hot weather. You are always in danger of being fired.

—0—

The aldermen are thinking of coming out of the cyclone cellar now.

The "Selkirk" the Palatial New Hotel of the Grand Trunk Pacific in Winnipeg.

DO YOU USE PILLS?

If In Doubt About the Right Pills to Use Read the Following Letter Carefully:

"I am one of those persons whose system requires aid," writes Mr. Young Gledhill, from Picton, "but it is so easily affected by reason of the great sensitiveness of the bowels that ordinary drastic pills inflict great injury to the delicate coating, and excite such persistent activity as to be with difficulty checked.

"I wish in the highest terms to express the great value of Dr. Hamilton's Pills in cases like mine, and I am sure also for elderly people and the very weak there is no pill like them.

"Speaking of my own experience with Dr. Hamilton's Pills, I can say they have proved the most stimulating pills for the liver I have found. I have proved their tonic action upon digestion, and the same results have been secured by friends upon whom I have urged their use. The manufacturers are to be congratulated upon possessing so valuable a prescription, and the public should know that so valuable a remedy has been placed at their command."

No other pill for constipation, for liver, kidney, or stomach trouble, compares with Dr. Hamilton's Pills, they are mild and sure always to restore health. Refuse substitutes. Sold by all dealers, 25c per box, or The Catarrhozone Co., Kingston Ont.

Dr. Hamilton's Pills A Family Medicine

The Daily Review

MONDAY, MAY 22, 1911.

UNION LABEL

THE CENSUS MAN

The time when the census enumerator will ring your door bell is drawing near, and when you will be compelled to divulge your family secrets. So it were well to be wise in time, and carefully prepare the information the enumerator will drag out of you.

For instance, the polite enumerator will, for six cents, ask you, what is your tribal origin? If you do not believe in the Darwinian theory, and therefore cannot acknowledge that you belong to the monkey tribe, it might be that you can get on the Indian list, and thereby qualify as a tribesman. Anyhow, it is most important that you should decide before the census man arrives as to what particular tribe you are willing to acknowledge and honor.

When the census man comes, he will ask you what your sex is. If you are a man, be sure not to tell him that you are a perfect lady, because the poor man, having only two eyes, will not like being so deceived. If you are a woman, it would be well to disillusion him that you might be a man parading in petticoats so as to look pretty. Of course, if you happen to be a suffragette, the poor man will have to mark down, "neuter gender" and let you go. But there aren't many suffragettes, in Peterborough, at least, so please be very careful not to deceive the census man. It isn't his fault, anyway.

The census man will ask you if you can read or write. This is quite necessary in Canada, where so few people are able to get education, and where books are so costly as to be beyond the reach of most people and where newspapers retail at $10 a word. If the census man were to ask "Can you spell Decently?" he might get some interesting information: but "Can you read and write?" This question put to some truthful person ought to go something like this: "Can you read?"

"Yep, with my specs on. The newspaper print is gittin' so small these days that I can't read unless I hev my glasses."

"Can you write?"

"Yep. I righted a boat last summer up at the lake, when it had got turned upside down, by gum. Oh, you mean kin I write with a pen. Well I used to, when I went to skule, but teacher told me it warn't no writin'. It warn't even ascribble. Yep, I can write, but I can't read it after."

The census man will want to know how much you earned in 1910, but he doesn't ask how much you saved. Perhaps it is recognized that this would be a most useless question. And he will want to know about your insurance, and how much you make by the hour. If you are a corporation laborer, it won't necessary to state how much you "earn" by the hour; just state how much the city pays you. You will thus avoid any charge of making a false declaration. And it might be stated that ladies will do the enumerator a great favor, by taking a good look at the family Bible before June 1, so as to fix in their minds the date of their birth. In order not to let them escape, the enumerator asks two questions. One is "year of birth?" and the other "Age on last birthday." Thus if you aren't able to count correctly—and some people's arithmetic in this direction can stand auditing—the enumerator will be able to count upon his fingers and tell you about your mistake. If you are 40, don't make it 35, 'cause there is a fine for telling even white ones like this.

Wood's Phosphodine The Great English Remedy. Tones and invigorates the whole nervous system, makes new Blood in old Veins, Cures Nervous Debility, Mental and Brain Worry, Despondency, Sexual Weakness, Emissions, Spermatorrhœa, and Effects of Abuse or Excesses. Price $1 per box, six for $5. One will please, six will cure. Sold by all Druggists or mailed in plain pkg. on receipt of price. New pamphlet mailed free. The Wood Medicine Co. (formerly Windsor) Toronto, Ont.

CEMENT FACTS

A parliamentary investigation into the formation of the cement merger is promised; and it would seem particularly opportune at a time when the price of cement has risen materially, because of the existence of the merger. It might be stated that the merger of eleven cement companies controls the output and the market in Canada, and it is operating under a duty of fifty per cent. This combination of circumstances has led to some remarkable changes in the price the public pays for this most necessary constructional material.

In 1904 there was a consumption of 1,694,988 barrels of cement in Canada, of which only 910,538 barrels were manufactured in Canada. In 1907 the consumption was 3,108,723 barrels, of which 2,491,513 barrels were manufactured in Canada. In 1908 the Canadian mills produced 3,495,961 barrels, or over 300,000 more than the country consumed—due to the business slump, which forced the cutting of the price of cement, on a small demand.

When the Canadian Cement Company, the merger of the eleven properties, was formed, the prospectus for the flotation of securities in London stated that at $1.20 a barrel, on a 4,000,000 barrel production, a profit of $2,000,000 might be anticipated—that is, a clear profit of 50 cents a barrel on a cost of production of 70 cents. Fifty per cent profit is a high rate of interest, and provides dividends for watered stock of juicy proportions.

The Winnipeg Free Press, Liberal, strongly criticises the Dominion Government for its action on the cement duty question. Elected to reduce the tariff on cement, it increased it considerably. The duty in 1896 was 40 cents a barrel. In 1907 the revision made it work out at 51 cents a barrel. It is rather striking that the duty should be 50 cents a barrel, and the profit the merger declared it could earn is identical with this protection. The merger, once formed, raised cement prices almost 50 per cent. in some cases. Winnipeg, in February, 1909, bought 20,000 barrels of cement at 56.32 cents per cwt. On July 8, 1909, 25,000 barrels were bought at 50.57 cents per cwt. In February, 1910, when the merger was in existence, tenders were sought, and the lowest price was 64.02 cents per cwt. The difference in price before and after the merger would work out at 47 cents a barrel.

This is not to be taken as an argument that the protection should be eliminated, but 50 per cent is too high, as it simply enables the holders of the stock to get dividends that should never be made, the building public having to suffer. The true principle of tariff—and one that will obtain in Canada through change of public sentiment in a few years—is that Canadian manufacturers should be given enough protection to assure them the home market, but not enough to enable them to get undue profits on millions of watered stock.

It is no wonder that the Free Press criticises the Laurier Government so strongly. The Conservatives have been accused of high tariffism; but after taking office the Liberals not only continued the Foster scale of duties, but deliberately increased them on cement and agricultural implements—two combinistic productions of great proportions. Thus is the hypocrisy of Laurier unmasked by his own followers.

EDITORIAL NOTES

How would you like to be the ice-cream man?

It is the early fly that gets most work done around the garbage barrels.

President Taft will be a candidate for re-election to the presidency, according to the reports emanating from the Republican headquarters. Perhaps Taft will present as his campaign cry, "Let Taft finish his work" and complete the commercial union with Canada, so neatly begun by the introduction of the reciprocity agreement.

In Montreal the trial of the Workman case involved a lot of research by the court into questions of theology, and the new thought, or high criticism. It was most interesting to see the legal talent hunting up the Scriptures during the examination and cross-examination. The Montreal bar is said to be very much more religious now.

The Farmers' Bank shareholders claim that the bank was never legally constituted at all; that it was born in fraud and nursed in corruption. The shareholders had the cards stacked against them, and they intend to F-I-G-H-T, as Sir George Ross would say. They will have the sympathy of most of the people of Canada, for financial buccaneering is not in the least popular with the people, no matter what the moguls think.

The beemen of New York are hunting for a stingless bee, and one twice as industrious as the present busy bee. A bee without a stinger would not get half of the respect it now receives, and as for busy-ness the bee that is more industrious than the present well known species, will die from overexertion at birth. The New Yorkers have bees in their bonnets.

Prof. John B. Smith state entomologist, for New Jersey, was addressing an audience on the mosquito, telling his auditors how the famous New Jersey pest was disappearing. He was attacked on the platform by a swarm of the pesky mosquitoes and had to duck for cover. One little mosquito with its hum can confound the wisest professor. What a sad commentary on the power of human wisdom, after all.

WHAT OTHER EDITORS SAY

THE JAPANESE TRADE.
Montreal Gazette.

The Canadian Government has decided that it is not in the interest of this country to be included in the provisions of the trade treaty which Great Britain recently concluded with Japan. The reasons given for this preference have their force. While in the past more importance has been attributed to the commercial good will of Japan than circumstances justified, there is no question that in time it may mean much for Canada that her produce should be admitted into the great trans-Pacific market on terms as favorable as are accorded to the goods of any other nation. Japan has a large and growing population, whose wants increase even faster than its growth. These wants as regards imported goods are presently supplied from Europe more than from the nearer America. There are half a dozen lines of steamships that keep up communication between British and continental ports and those of Japan, besides many independent vessels that find employment in the trade. Half a dozen steamships or so serve to carry all that North America sends to or buys from the same country. This state of affairs is in a way the natural result of the delay in the development of manufacturing industry on the Pacific Coast, and is in part due to the energy of British and other European merchants in seeking business wherever it is to be found. The opening to traffic of the Panama Canal in three or four years may have an important influence on the situation, as it will put the United States, Atlantic States, and the Canadian Atlantic provinces, where manufacturing is largely developed, in comparatively close sea communication with the eastern countries of Asia. It will, therefore, be of importance to Canada that it shall have as good a chance as any other country to send its products into the Mikado's realm. It cannot do this unless there is a treaty of commerce. The new tariff adopted by the Japanese Parliament is one of high duties. The concessions made to Great Britain by the convention recently reached are notably great, and unless other countries are favored in like manner, her producers of the articles included in its scope will have an advantage over all their rivals. A treaty made in Great Britain in the interest of Great Britain's trade alone may not, however, be in everything what would suit Canada's conditions. The Government, seeing this, and acting on it, should take care not to miss the advantage that admission to Japan's trade on equal terms with the best may mean to the trade of the far western provinces.

$100 REWARD $100

The readers of this paper will be pleased to learn that there is at least one dreaded disease that science has been able to cure in all its stages, and that is Catarrh. Hall's Catarrh Cure is the only positive cure now known to the medical fraternity. Catarrh being a constitutional disease, requires a constitutional treatment. Hall's Catarrh Cure is taken internally, acting directly upon the blood and mucous surfaces of the system, thereby destroying the foundation of the disease, and giving the patient strength by building up the constitution and assisting nature in doing its work. The proprietors have so much faith in the curative powers that they offer One Hundred Dollars for any case that it fails to cure. Send for list of testimonials.

Address: F. J. CHENEY & Co., Toledo, O.

Sold by all Druggists, 75c.

Take Hall's Family Pills for constipation.

Ottawa will save $1,200 intended for coronation celebration to use in welcoming Connaught.

British emigration officials have been inspecting Oxford County as a favorable place to direct emigration.

Francis Hall, formerly of Guelph, Ont., has been appointed sheriff of Nottingham, Eng.

RATES

10 Words—1 TIME, 10 Cents
25 Words—1 TIME, 25 Cents
25 Words—2 TIMES, 38 Cents
25 Words—3 TIMES, 50 Cents
25 Words—6 TIMES, 75 Cents
LOCALS (Reading Type) 48 cts per inch (4 cents per line.)
LOCALS in Dark Type 60c per inch (5 cents per line.)

LOST

ON WEDNESDAY, at north end of town, bunch of KEYS with small lock on ring. Finder please leave at Review office. Reward. 2d

Wanted

WANTED

LAUNDRY MAN WANTED FOR THE Nicholls Hospital. 118dtf

WANTED

THREE PLUMBERS. APPLY, McPHERSON'S Store, 341 George Street. 3d

For Sale or To Rent

TO RENT

TWO FURNISHED ROOMS FOR LIGHT housekeeping. Conveniences. Apply at this office for address. 3d117

MOTOR FOR SALE

ONE TO TWO H. P. DIRECT CURRENT Electric Motor. In perfect order. For sale at a bargain. Apply to Review Printing Co., Peterborough. tf

OFFICES TO RENT

NEAR POST OFFICE, HEATED AND WITH good vault. Dennistoun, Peck & Kerr.

TO RENT

LARGE STORE HOUSE, Hunter-st., on Grand Trunk spur, suitable for wholesale warehouse or fruit dealer. Will rent building or section. Apply C. H. Rogers, Peterborough Canoe Co. 12d

OFFICE TO LET

CENTRAL LOCATION ON GEORGE STREET ground floor, with light, heat and lavatory. Can take possession at early date. Apply to Box 6 Review. 118dtf

FOR SALE $3000 FOR SALE

FOR SALE AT THE PRICE OF $3,000—THAT Eligible Residence, No. 147 Hunter St., East. Brick, steam heated, modern conveniences, seven bedrooms, fixed basins and taps in bed rooms, billiard room in basement. Ten minutes walk from post office. Apply to Mr. E. A. Peck, Peterborough

FOR SALE

Iron Pipes for water and steam, Posts, Belting Pulleys, Shafting. Chains, Iron and Wood Pulleys, Steal Beams, Rails, Wire Fencing new and slightly used. Very cheap. Send for Catalogue, and state what you need.

The Imperial Waste & Metal Co.
7 Queen Street - MONTREAL

FOR SALE

$1100 buys a 1½ storey Frame House, north west part of city, good cellar, parlour, dining room, kitchen, pantry, 3 bedrooms, electric lights and good well.

$1660 buys 1½ storey Frame House, central, good cellar, parlour, dining room kitchen, pantry, 3 bedrooms, bathroom complete, lights.

$1900 buys 10 acre Park Lot, good garden land, 2 miles south of city, frame house, frame stables and outbuildings.

$10 per foot buys Building Lot 120x100, south and central.

$150 buys a Building Lot 30x97 just outside city limits. Terms:—$10.00 cash, $5.00 monthly.

J. T. O'Connell & Co.
163 HUNTER ST. OPEN EVENINGS

R & O RICHELIEU ONTARIO NAV. CO.

STEAMER "BELLEVILLE"

Leaves Toronto 7.30 p.m., every Tuesday for Bay of Quinte, Montreal and intermediate ports.

Connections at Montreal for Quebec and Saguenay.

Tourist line steamers "TORONTO" and "KINGSTON" commence running June 1st., leaving Toronto 3.00 p.m. daily except Sunday. After July 1st., daily.

For rates, folders and tickets apply to local agents or write—
H. FOSTER CHAFFEE, A.C.P.A., Toronto.

WE SELL Anything you want
WE BUY Anything you have to sell.

JAY'S Stores
388-392 AYLMER ST. PETERBORO'

AUCTIONEER

James E. Cope
Auctioneer and Valuator
FARM and REAL ESTATE SALES Executed with Promptness and Care.
OFFICE and RESIDENCE, 213 Stewart St.
At Munro House, Saturdays.

GRAND TRUNK RAILWAY SYSTEM

ALBERTA GOVERNMENT SPECIAL TRAIN

to Edmonton and points on Grand Trunk Pacific Railway

TUESDAY, MAY 30th, 1911

Through tourist cars leave Toronto 11 p.m., May 30th.

Low round trip and one way fares, via Chicago, St. Paul and Winnipeg.

Literature and all information from

CITY TICKET OFFICE,
334 George-st.
B. A. ROSE,
City Passenger Agent.

CANADIAN PACIFIC

GREAT LAKES SERVICE

FIVE SAILINGS WEEKLY TO

SOO, PORT ARTHUR FORT WILLIAM

Daily except Friday and Sunday from Owen Sound

Connecting Train leaves Toronto at 8 10 a.m.

Ask Agent for particulars—
W. McILROY - AGENT - PETERBORO

CANADIAN NORTHERN

REDUCED FARES

TO THE BEST NEW LINE IN THE LAST BEST WEST

By the Canadian Northern route, the most interesting way to the Western Provinces.

HOMESEEKERS and SETTLERS RATES

See that your ticket reads via Canadian Northern.

For all information apply to Grand Trunk Ticket Agents, or write District Passenger Agent, Canadian Northern, Toronto,

Canadian Pacific Ry.

EMPRESSES

And other Steamships

FROM MONTREAL AND QUEBEC

Lake Manitoba	May 25th
Empress of Ireland	June 2nd
Lake Champlain	June 8th
Empress of Britain	June 16th

Special sleeping car to the ship's side, leaving Toronto at 10:30 the evening before, for "Empress" sailings.

Apply to any Steamship agent, or to W. McILROY, agent, Peterborough.

TORONTO SAVINGS and LOAN COMPANY

Paid up Capital	$1,000,000.00
Reserve Fund	720,000.00

Savings Department

3½% interest paid quarterly on deposits of One Dollar and upwards. Interest accrues from date of deposit to date of withdrawal.

Depositors are offered every facility afforded by modern methods of banking

Security Afforded Depositors

Total Assets of the Company, December 31st 1910	$3,355,504.40
Total Liabilities to the Public	1,566,026.69
Surplus	$1,789,477.71

Money to Loan
on City or Farm Property at lowest current rates of interest

HEAD OFFICES:
436 George St., - Peterborough
W. G. MORROW
Managing Directors

NOTICE

This is the time to look over your spring wardrobe. Bring them to us and you will be surprised the improvement we can make in them. We clean, press and repair all outer garments worn by lady or gent.

—TWO STORES—

Geo. R. Record
73 Simcoe-st. - - - - Phone 669
Charlotte-st. - - - - Phone 575
Machine 357.

Medical

DR. E. V. FREDERICK
M.R.C.S. (Eng.) L.R.C.P. (London)—Surgery and Diseases of Women. 402 George Street. Hours 1.30-3.30—7-8.

DR. FRANK C. NEAL
M.R.C.S., Eng., L.R.C.P., London. "Internal Medicine."
Special Attention to Diseases of Chest.
Hours: 2-4 p.m., 7-8 p.m. Phones: Bell 851, mach. 225
314 Rubidge Street.

DR. BUCHANAN
F.R.C.S., Edinb.; M.R.C.S., Eng., L.R.C.P., Lon. Specialist Eye, Ear, Nose and Throat. Phone 519; 169 Charlotte St. Hours—9-11 a.m., 2-4 p.m. 7-8 p.m.

DR. E. A. HAMMOND
Late assistant Westminster Hospital, Brompton Hospital, National Heart Hospital, St. John's Skin Hospital, London, Eng. Also of Rotunda Maternity Hospital, Dublin.
Special—Diseases of Heart, Skin and Stomach
Office—543 Water Street
Bell Phones, Office 463—House 1801

Osteopathy

DR. ASA G. WALMSLEY
Osteopathic Physician
Office over Canadian Bank of Commerce, Hunter Street entrance.
Office Hours—9 to 12 a.m., 2 to 5 p.m. Evenings by appointment. Consultation free. Bell Phone 649

Legal

RUDDY & BURNHAM
Barristers, Solicitors, Notaries, etc
Office—No. 379 Water Street, Peterborough
Money to Loan.
ROBT. RUDDY, K.C. J. H. BURNHAM, M.A.

O'CONNELL & GORDON
BARRISTERS, SOLICITORS AND NOTARIES
Hunter Street, two doors west of Post Office.
DANIEL O'CONNELL GEORGE N. GORDON

A. E. DIXON
Barrister, Solicitor, etc.
Office corner Hunter and George Sts., Peterboro. Entrance next to W. Madill's Drug Store.

R. E. WOOD
BARRISTER, SOLICITOR, Etc. Office removed from Bank of Commerce Building to 435 George street, recently occupied by E. B. Edwards. MONEY TO LOAN.

W. H. MOORE, K.C.
BARRISTER, SOLICITOR, in the Supreme Court etc. Office—Hunter Street, first stairs west of Post Office. Money to Loan.

HALL, HAYES & HALL
BARRISTERS, SOLICITORS and NOTARIES PUBLIC, Hunter Street, Peterborough, next the English Church. MONEY TO LOAN at the lowest rates of interest.
E. H. D. HALL, City Solicitor.
LOUIS M. HAYES K.C. BASIL D. HALL

HALL, MEDD & DAVIDSON
(Successors to Stratton & Hall)
BARRISTERS, SOLICITORS, Etc., Peterborough Ont. Office—Corner of Hunter and Water Sts. over Bank of Commerce.
R. R. HALL, M.P. S. T. MEDD W. S. DAVIDSON

DENNISTOUN, PECK & KERR
BARRISTERS, SOLICITORS, NOTARIES
415 Water Street, Peterborough
Monies to loan at lowest current rates of interest. Easy terms of repayment.
E. A. PECK F. D KERR R. M. DENNISTOUN

Money

BENNET & GOODWILL
BARRISTERS, SOLICITORS, Etc., 375 Water Peterborough. Telephone No. 191.
Money at Current Rates Upon Easy Terms.
J. W. BENNET E. L. GOODWILL

MONEY TO LOAN
MORTGAGE LOANS ON CITY AND FARM PROPERTY at lowest current rates
DENNISTOUN, PECK & KERR
415 Water St., Peterborough.

Money to Loan
at lowest current rates
—on—
FARM, TOWN OR VILLAGE PROPERTY ON EASIEST TERMS OF REPAYMENT
HALL, MEDD & DAVIDSON
Successors to Stratton & Hall
BARRISTERS. Office—corner of Hunter and Water Streets over Bank of Commerce

General

PLUMBING

HOT WATER, STEAM and HOT AIR HEATING

GALVANIZED IRON WORK, ROOFING and EAVETROUGHING

We are continuing this part of our business at our new premises, corner of Simcoe and Bethune Streets.

Phone 88.

ESTIMATES GIVEN ON ALL CONTRACT WORK.

Adam Hall LIMITED

Saves Time on the Farm

THE farmer with the Bell Telephone Service at hand doesn't have to travel in rainy weather.

The Bell Telephone Service saves him all that. There are always a lot of rainy-day chores about the farm.

Instead of spoiling a day going to town, the farmer goes to his Bell Telephone and does his business. The time saved can be spent profitably.

That is why he would not think of being without the Bell Telephone Service. It is poor economy to try to get along without it.

Peterborough Exchange, 1375 Subscribers including 145 on Rural Lines.

Every Farmer needs Telephone Service in his business.

Favorable Rates and a large Exchange Service make the Company's proposition attractive.

If you are interested, ask the Company's Local Manager for particulars, or write

THE BELL TELEPHONE COMPANY OF CANADA, MONTREAL.

CAMEO KIRBY

By Booth Tarkington and Harry Leon Wilson

Adapted From the Play of the Same Name by W. B. M. Ferguson

COPYRIGHT, 1909, BY THE AINSLEE MAGAZINE COMPANY

"Allow me to welcome you, sir," he said. "My name is Aaron Randall, and I have the honor to be cousin to the poor children you have befriended. May I offer you a morning dram, sir?"

Moreau accepted the glass with his native courtesy and, raising it, murmured: "With yoh, suh! I regret," he added in his best manner, "that I have never been able to meet the ladies of yoh cousin's household, and I was delighted to hear today from Mr. Randall that I am to have the pleasure of helping to complete the punishment I began moh than a year ago on the destroyer of this family's happiness. I allude, suh, to the notorious Cameo Kirby."

"You call a pistol ball through the right lung only a beginning, colonel?" mildly inquired Aaron, impressed by his visitor's evident prowess.

"The ball I put through Kirby's right lung, suh, was the result of my indignation foh others," replied Moreau. "The one I shall hope to put through his heart is foh myself. Yoh family's plan foh disposing of the scoundrel has my entire approval, suh. I have the honor to tell yoh that Cameo Kirby's continued existence has achieved this importance. It has become an annoyance to me—Colonel Jacques Gaspard Deschamps Moreau—and I shall wipe him from the earth."

"Let us hope so," agreed Aaron.

"Miche Larkin Bunce fo' to see de genaman what's jest come," announced old Croup, popping his head around the door and making a polite bow. Before the gentleman could arise Kirby's partner shouldered his way past the negro and strode into the room.

"Well, Moreau, I've run you down at last!" he exclaimed cynically, eying the startled gambler. "I've hunted the town for you, from the Salle de Conde to Congo square. I reckon you know who I come from."

Moreau, momentarily staggered, quickly recovered his wonted composure. His immediate task was to get rid of Aaron before the latter was in possession of any plain truths—truths with which the overheated Bunce seemed to be bursting.

"Mr. Randall," he said politely and with no evidence of haste, "my business with this gentleman is private. Might I beg of you"—

"He kin stay for all I care," interrupted Kirby's partner.

"Not at all, not at all," apologized Aaron. "The house is yours, sir," he added, turning to his honored guest. With another bow, which this time included Mr. Bunce, he hastily left the room.

"Seemed kinder anxious to git him out o' the way," commented the intruder after a moment's silence. "I reckon you didn't hardly calkilate on Gene Kirby's turning up here in Noo Orleans just about now. I reckon if you had you might have stayed hid in Mexico."

"You think I'd hide from Gene Kirby?" demanded Moreau, folding his arms and glaring at the other.

"I don't think you will no more," replied Bunce laconically. "You know, Jack, what I admire about you is the impidence a good skeer puts into you. You're so skeered of Kirby's getting you you've got the impidence to be here with the Randall family because you think it's the last place he'd look for you."

"Well?" demanded Moreau.

"Yes; he's pretty well again, and he's waiting for you, colonel. He don't know these folks, and he don't care what they think of him. It's you he's after, and I guess you wouldn't exactly like him to have a talk with Tom Randall. That's where I've got you. You've got to meet Kirby yourself 'stead o' waiting for this young Randall to try it for you. You've got sense enough to know that. If Tom went you might have both of them after you."

"I suppose," said the other suavely, "you mean I may hope for a settlement of my affairs with Kirby?"

"Oh, you bet you can hope," chuckled Bunce. "When I left Gene two hours ago I said I'd find you for him. He went to the 'dueling oaks'—you know them—and will there for you. He'll be at the fur end—alone. You go into the grove at this end—alone. After you've seen each other shoot when you please. Do you understand?"

"Tell him I'll be there," said Moreau grimly.

On Bunce's departure Colonel Moreau, with his usual amiable manner and native regard for the truth, acquainted Aaron and Tom Randall with the sudden alteration in his plans, adding that for the present he must defer his meeting with the ladies.

"Foh this," he concluded, producing his Derringer, "means an appointment I cannot decline. We dispense with seconds, foh, already having had one encounter, we are permitted to meet alone. Gentlemen, I see yoh have guessed the truth. The fact is I am going to relieve yoh of the annoyance a certain plan might have occasioned yoh. I have just received word that Cameo Kirby is awaiting me now at the dueling oaks. We show our weapons on sight, and this time I shall kill him."

"DO ME THE FAVOR OF USING THIS."

"No, by God, you don't! I claim that right!" cried Tom. "Our plan is bad! I never liked it anyway. They kept me from going out after him yesterday. Now he's where I can get him"—

"This quarrel is between Kirby and myself, suh," sharply interrupted Moreau. "The message was to me."

"I take it off your hands," exclaimed Tom, laughing wildly. "It's mine by right, and I claim it. Thank God, in half an hour I can look my family in the face without shame, and Adele will at last take off her mourning."

"I repeat, suh," returned Moreau, with quiet finality, "that this is my affair. I regard it as an execution. I cannot and will not permit any interference on yoh part. Merely tell the ladies that I was delayed and will follow on horseback later. And kindly take charge of my portmanteau."

Sullenly realizing the other's fixity of purpose, the boy turned to his saddlebags, from which he produced a silver mounted pistol. White faced and trembling with passion, he handed it to the colonel. "At least," he said, with an effort at dignity and self composure, "do me the favor of using this instead of your own. Since my father's death I have always carried it. It belonged to him and is the one that scoundrel caused him to turn upon himself."

To be Continued.

CARTER'S LITTLE LIVER PILLS.

CURE

Sick Headache and relieve all the troubles incident to a bilious state of the system, such as Dizziness, Nausea, Drowsiness, Distress after eating, Pain in the Side, &c. While their most remarkable success has been shown in curing

SICK

Headache, yet Carter's Little Liver Pills are equally valuable in Constipation, curing and preventing this annoying complaint, while they also correct all disorders of the stomach, stimulate the liver and regulate the bowels. Even if they only cured

HEAD

Ache they would be almost priceless to those who suffer from this distressing complaint; but fortunately their goodness does not end here, and those who once try them will find these little pills valuable in so many ways that they will not be willing to do without them. But after all sick head

ACHE

Is the bane of so many lives that here is where we make our great boast. Our pills cure it while others do not.

Carter's Little Liver Pills are very small and very easy to take. One or two pills make a dose. They are strictly vegetable and do not gripe or purge, but by their gentle action please all who use them.

CARTER MEDICINE CO., NEW YORK.

Small Pill. Small Dose. Small Price.

Trenton Bylaws Carry.

Trenton, May 20.—The three bylaws submitted to the ratepayers were carried yesterday by sweeping majorities. The Canadian Pearl Button Co. was granted a fixed assessment by a vote of 494 for and 22 against. The Canadian Iron Mines, Ltd., was granted a fixed assessment by a vote of 504 for and 10 against. The Carnegie library bylaw was carried by a majority of 264.

RHEUMATISM AND COMMON SENSE

Father Morriscy's No. 7 Eliminates the Uric Acid.

Many treatments will relieve the aches and pains of rheumatism, but there is only one way to cure that dread disease. The common sense method is to remove the cause, and the effects will soon disappear.

Rheumatism is caused, as is well known, by the failure of the kidneys to perform their intended work of filtering the uric acid out of the blood and eliminating it from the body through the bladder. When the kidneys go on strike, the uric acid is carried to the joints and tissues, where it causes stiffening of the muscles, and the excrutiating pains of rheumatism.

Father Morriscy, the learned priest-physician, after much research devised a prescription which would act directly on the kidneys, and by toning them up to vigorous action, cause them to clear the system of the uric acid. This remedy, known as No. 7, has been used successfully in thousands of cases.

Father Morriscy's Liniment will bring relief from the effects of rheumatism, while his No. 7 Tablets will get to work on the cause and in due time cure the disease.

Why suffer from this painful and troublesome affliction, when by using the common sense methods originated by Father Morriscy and successfully followed for years, it is possible to aid Nature to restore you to health?

If you are not yourself rheumatic, you doubtless know of some one who is, and who would be glad to learn of a treatment which has such a consistent record of cures. It is easy to take and sure to benefit and ultimately cure rheumatism. 50c. a box, at your dealer's, or from Father Morriscy Medicine Co., Ltd., 99 Montreal, Que.

Sold and guaranteed in Peterborough by McDermid & Jury.

THE MARKETS

Latest Quotations in Grain, Dairy Products, Live Stock Etc.

Liverpool and Chicago Wheat Futures Close Lower—Live Stock—Latest Quotations.

LIVERPOOL, May 20.—Wheat opened easy, unchanged to 3d lower. Prospects point lower. Further general rains were reported in Russia, with rain in Roumania and crop conditions thruout Europe generally improved this bearishness. Notwithstanding this the market displayed a steady undertone, and toward the close there was some covering, which caused a steadier feeling and prices unchanged to 3-8d lower than yesterday. Corn declined ⅛d on opening and further lost ⅛d during the morning on a poor spot demand and very small enquiry for parcels.

CHICAGO, May 20.—With a change to showery and cooler weather, conditions favored the bear side to-day in wheat. There was a good deal of caution, tho, about unduly pressing sales. When the pit was cleared prices were left 1-4 lower to 3-8 up. Corn showed a net decline of 1-4 to 3-8 to 1-2, and oats 1-8 to 1-4. Provisions in the end varied from last night's figures to 15c off.

Winnipeg Options.

	Close.	Open.	High.	Low.	Close.
Wheat—					
May	94⅞	94⅝	94⅞	94⅝	94⅝
July	95½	95⅝	95⅝	95⅜	95⅜
Oct.	88¼	88	88½	87⅞	88⅜
Oats—					
May	36⅜	....	....	....	36
July	36⅞	....	....	....	37

Toronto Grain Market.

Wheat, fall, bushel	$0 85	to $0 86
Wheat, fall, cereal	0 86	0 87
Wheat, goose, bushel	0 82	....
Rye, bushel	0 70	....
Oats, bushel	0 42	....
Barley, bushel	0 60	....
Buckwheat, bushel	0 48	0 50
Peas, bushel	0 78	0 80

Toronto Dairy Market.

Butter, store lots	0 17	0 19
Butter, separator, dairy, lb.	0 20	0 21
Butter, creamery, lb. rolls	0 22	0 23
Butter, creamery, solids	0 21	0 22
Eggs, new-laid	0 18	....
Cheese, lb.	0 14½	0 15
Honeycombs, dozen	2 50	....
Honey, extracted, lb.	0 10	0 11

Liverpool Grain and Produce.

LIVERPOOL, May 20.—Closing—wheat spot, quiet; No. 2 red, western winter, no stock, No. 2 Manitoba, 7s 4d; No. 3 Manitoba, 7s 2½d.; futures quiet; May, 6s 10⅜d; July, 6s 9⅜d; October, 6s 7½d; flour winter patents, 27s. Hops in London (Pacific coast), £5 5s to £6 10s. Beef, extra India mess, 87s 6d.

Pork, prime, mess western, 77s 6d; hams, short cut, 14 to 16 lbs., 55s. Bacon Cumberland cut, 26 to 30 lbs., 49s; short rib, 16 to 24 lbs., nominal; clear bellies, 14 to 16 lbs., 49s; long clear middles, light, 28 to 34 lbs., 52s; long clear middles heavy, 35 to 40 lbs., 50s; short clear backs, 16 to 20 lbs., 47s. Shoulders, square, 11 to 13 lbs., 41s. Lard, prime western in tierces, 41s 6d; American refined, in pails 42s 3d. Cheese, Canadian finest white and colored, new, 56s 6d; Canadian finest, white, old, 62s; Canadian finest, colorer, old, nominal. Butter, finest American nominal; good, do. 82s. Turpentine spirits, 51s. Tallow, Australian in London, 33s 3d. Rosin, common, 17s. Petroleum, refined, 6½d.

Montreal Grain and Produce.

MONTREAL, May 20.—Business in Manitoba spring wheat over the cable was dull, but there was an improved demand for oats at firmer prices. A fairly active trade continues to be done in flour at firm prices. There was some enquiry for Manitoba bran from foreign buyers for May and June shipment and sales of some round lots were made at full local prices.

Oats—Canadian western, No. 2, 41½c to 42c, car lots ex-store; extra No. 1 feed, 41c to 41½c; No. 3 C.W., 40½c to 41c; No. 2 local white, 40c to 40½c; No. 3 local white, 39½c to 40c; No. 4 local white, 38½c to 39c. Flour—Manitoba spring wheat patents, firsts, $5.30; seconds, $4.80; winter wheat patents, $4.60 to $4.75; strong bakers, $4.60; straight rollers, $4.10 to $4.25. Rolled oats, per barrel, $4.55; bag of 90 lbs., $2.15. Corn, American No. 3 yellow, 60c to 61c. Millfeed, bran, Ontario, $22; Manitoba, $21; middlings, Ontario, $22.50 to $23; shorts, Manitoba, $23; moullie, $25 to $30.

Hogs—Dressed, abattoir, $9.25 to $9.50 per cwt. Beef—Plate, half barrels, 100 lbs., $8.25; barrels, 200 lbs., $16; tierces, 375 lbs., $23.50. Lard—Compound—tierces, 375 lbs., 9½c; boxes, 50 lbs. net (Parchment lined), 9⅜c; tubs, 50 lbs. net, grained, two handles, 9½c; pails, wood, 20 lbs., net, 9⅝c; tin pails, 20 lbs., gross, 9c. Pork—Heavy Canada short cut mess, barrels, 35 to 45 pieces, $21.50; half barrels, $11. Canada short cut and back pork, 45 to 55 pieces, barrels, $21.50; Canada clear pork, barrels, 30 to 35 pieces, $20; bean pork, small pieces, but fat, barrels, $16.50.

Eggs—Fresh, 18½c to 19c.

Cheese—Westerns, 11¼c to 11⅝c.

Butter—Choicest, 21½c to 22c; seconds, 20½c to 21c.

CATTLE MARKETS.

New York Live Stock.

NEW YORK, May 20.—Beeves—Receipts 1000 head; no trading, feeling steady.

Calves—Receipts, 475 head. Feeling steady.

Sheep and Lambs—Receipts, 2700 head. Market firm and higher; sheep, $350 to $4.85; lambs, $6.75 to $7; spring lambs, nominal.

Hogs—Receipts, 1940 head, all for slaughter. Nominally higher on Buffalo advices.

Chicago Live Stock.

CHICAGO, May 20.—Cattle receipts estimated at 200, market steady; beeves, $5.10 to $6.45; Texas steers, $4.60 to $5.60; western steers, $4.60 to $5.60; stockers and feeders, $3.90 to $5.75; cows and heifers, $2.40 to $5.70; calves, $5.00 to $7,25.

Hogs receipts, estimated at 12,000, market, steady to shade lower; light $5.80 to $6.15; mixed, $5.80 to $6.10; heavy, $5.60 to $6.05; rough, $5.60 to $5.75; good to choice, heavy, $5.75 to $6.05; pigs, $5.65 to $6.10; bulk of sales $5.90 to $6.01.

Sheep receipts, estimated at 2500, market, steady; native, $3.25 to $4.80; western, $3.50 to $4.85; yearlings, $4.60 to $5.60; lambs, native, $4.75 to $6.90; western, $5.25 to $7.10.

C.P.R. Increases Wages.

Winnipeg, May 20.—In the Canadian Pacific Railway's freight sheds here the truckers, storemen and checkers will receive an all-round increase in wages at once, the raise being given voluntarily by the company. There are about five hundred men who will benefit by the increase. The rates paid previously were 18 1-2c. per hour to truckers or porters, and $52.50 per month to checkers. The pay to truckers is raised now to 20c. per hour. Checkers will now receive $55 per month for the first six months and then $57.50 for another six months, which will later be increased to $60 and after two years to $65. The previous maximum was $60.

TELEGRAPHIC BRIEFS.

The report from Ottawa is that both sides are preparing for a general election.

Arthur Young of Hamilton was discovered walking in his sleep on the street railway tracks.

The barge Nicaragua bumped into the gates of the Cornwall Canal, putting the canal out of business.

Sir Wilfrid Laurier lunched on Saturday with the Colonial Secretary and dined at night with Sir Gilbert Parker, M.P.

The steamer Gothland was detained for some time at Grosse Isle on account of a suspected case of smallpox on board.

A wooden bridge on the Wabash-G.T.R. line near Stony Point was burned on Saturday, and trains had to be taken around by other lines.

Ninety boy scouts will go to the coronation from Canada. This has been definitely settled, and the contingent will sail from Montreal on June 10 on the steamship Megantic.

R. R. Mowbray, reeve of Pickerng, was nominated for the Legislature by the Liberals of South Ontario. A big meeting was held at Whitby, addressed by Hon. A. G. MacKay and others.

Control Over Cable Rates.

London, May 20.—In the course of a statement in the House of Commons concerning the postoffice appropriations, Postmaster-General Samuel announced that he had arranged to obtain some control over cablegram rates from now on by the insertion of a clause in the licenses of cablegram companies, giving the Government power to protest against excessive rates, and, in cases of dispute, to refer the matter to impartial arbitration.

The cable companies had agreed, the Postmaster-General said, to reduce by 50 per cent. their rates on telegrams, written in plain language, which are liable to delay not exceeding 24 hours.

A Difference of Opinion.

Kingston, May 20.—The stonecutters have agreed to the proposal of arbitration. The masons, however, persist in their contention that they have no dispute with the stonecutters, but that they have an agreement with the mason contractors, whereby they are given authority to do work on the Nicol building, which is in dispute. This they are agreeable to taking the matter up with the contractors, but not with the stonecutters.

Fred Husted, a wealthy farmer near Greenwich, Conn., telling his 10-year-old boy that the shotgun wasn't loaded, prevailed upon him to pull the trigger, blowing Husted's head off.

Cook's Cotton Root Compound.

The great Uterine Tonic, and only safe effectual Monthly Regulator on which women can depend. Sold in three degrees of strength—No. 1, $1; No. 2, 10 degrees stronger, $3; No. 3, for special cases, $5 per box. Sold by all druggists, or sent prepaid on receipt of price. Free pamphlet. Address: The Cook Medicine Co., Toronto, Ont. (formerly Windsor)

Children's Aid Society

FOR THE CARE OF NEGLECTED AND ILL-TREATED CHILDREN.

Incorporated by Act of Legislature. Information required. Information kept strictly private.

CHILDREN FOR ADOPTION

GEO. COCHRANE. Agent and Asst. Sec.

Phone 329 765 George St

LUMBER

And builders' materials of all kinds—Shingles, Scantlings, Joist and Bill Stuff—Mouldings, Casings and Base and all kinds of finish. Boxes and Box Shooks.

ALF. McDONALD ESTATE

Point St. Charles Mills

Two and a Half Hours on Operating Table

Specialist Could Not Remove Stone in The Bladder

GIN PILLS PASSED IT

JOLIETTE, P.Q.

"During August last, I went to Montreal to consult a specialist as I had been suffering terribly with Stone in the Bladder.

He decided to operate but said the stone was too large to remove and too hard to crush. I returned home and was recommended by a friend to try GIN PILLS.

They relieved the pain. I took two boxes and went back to the specialist. He said the stone was smaller but he could not remove it although he tried for two hours and a half. I returned home and continued to take GIN PILLS, and to my great surprise and joy, I passed the stone.

GIN PILLS are the best medicine in the world and because they did me so much good, I will recommend them all the rest of my life". 46

J. ALBERT LESSARD.

50c a box—6 for $2.50—at all dealers, and money back if they fail to give relief. Sample box free. National Drug and Chemical Co., Dept. B, Toronto.

The original Gin Pills made by National Drug and Chemical Co. of Canada Limited, Toronto, are sold only in this box.

Model Dairy Co.

Corner King and George Streets

Pure Milk in Sterilized Bottles 6c
Whipping Cream, quart 40c
Table Cream, quart 30c
Skim Milk, 3c qt. or 2 qts. for 5c

Everything used in the dairy is thoroughly sterilized. Call and inspect the only plant in the city. Orders delivered any time to any part of the city. Milkmen supplied.

TELEPHONE 831

Get . . . the Latest

We supply the correct things in

WEDDING INVITATIONS
MENUS
PROGRAMMES
ANNOUNCEMENTS
CALLING CARDS
And PERSONAL STATIONERY

The newest and latest types papers and extremely good work.

Review Printing Co
PETERBOROUGH

Complete Insurance for Owners of AUTOMOBILES

Policy covering Fire, Theft, Transportation Hazards, Liability for damage to persons, Liability for damage done to property of others and collision damages to your own automobile.

You are covered against any possible damage you may cause by the use of your automobile or against any loss that may be caused to you by collision with others.

Perfect Protection is what you get in the Special Policies obtained by having an Insurance in the General Accident, Hartford, or Insurance Company of North America.

For full particulars apply to

W. H. Hill's GENERAL INSURANCE AGENCY

159 Hunter Street

Phone 14 Bell or Machine. Established 1883.

Take a Camera With You

We have them at—

$1.50, 2.00, 3.50, 16.00 & 26.00

We also carry a complete line of all kinds of Photographic Supplies for Cameras and Kodaks.

We develop any size of film for 10 cents.

Nugent Drug Co.
386 GEORGE STREET

SPECIAL STYLES AND PRICES For FIRST COMMUNION PICTURES at THE ROY STUDIO

140½ Hunter Street.

The Weather Makes You Think of

Waterproof Covers

and when you think of these you must think of

J. J TURNER & SONS, Manufacturers

Covers for Man Horse or Wagon

Right on the Face of It

good news for all. The well dressed man and woman goes to the head of the procession simply because of "appearances." Why dress shabby when a trifle paid regularly weekly will dress you well?

OUR CREDIT SYSTEM

is simple, square, and fair. No publicity—just your word. Come in, select what pleases you from the finest stock of Clothing in town and take it along. We're willing to stand comparisons in quality, style, and price with cash stores. Begin to dress well from TO-DAY.

Canadian Furnishing House
311 George St. Opposite the Rex Vaudeville

Cold Storage

All Kinds of

Furs

Stored for the summer season.

SATISFACTION GUARANTEED

W. SCOTT Co. Limited
Both Phones 264

DEMONSTRATION

With Ogilvie Royal Household Flour by Miss McPhee

At the T.A.S. Hall, on Simcoe Street from Thursday, May 25, to Wednesday June 7, Miss Jean McPhee, graduate of Macdonald Institute, Guelph, will give free instructions in the art and science of pastry and bread baking with the use of Ogilvie's Royal Household Flour. Ladies will find the Hall, a central and therefore a very convenient place to visit. The demonstrations will be given during each day by Miss McPhee, who has been very successful in her work in other places.

91 ABOVE TO-DAY

Figures For Sunday Were 88 and Saturday 86

It was just 91 above in the shade today at noon, with the mercury likely to go a little higher this afternoon Yesterday the highest point reached was 88, while for Saturday the figures were 86.

In Peterborough McDermid & Jury's drug store is head quarters for Kodaks and Cameras, amateur developing and printing.

COTTAGE DESTROYED AT SANDY POINT

Mr. Cluxton's cottage at Sandy Point was destroyed by fire about mid-day on Wednesday.

It was furnished ready for occupation. The cottage was erected by Mr. Cluxton, 41 years ago, and was the first summer cottage, built on what were then called the Blake Lakes. The store and boat house was not destroyed. It is an interesting land mark removed and has associated with it many memories of pleasant summers.—Lindsay Post.

LAWN BOWLERS—ATTENTION

There will be a general meeting of The Peterborough Lawn Bowling and Tennis Club in the Dominion Bank Chambers, Monday evening, May 22nd, at 8 o'clock. Everybody come. G. E. Clarke, Secretary. 2d118

WHAT'S ON TO-NIGHT

57th Regiment drill.
Rex Theatre—two performances.
Degree work at Corinthian Lodge, A.F. and A.M.

Knox Church

To-night at 2.30 the Berean Bible class will hold a business meeting. At eight o'clock the Young People's Guild will meet, and Whittier's poems will be discussed. Junior choir practice is called for to-morrow evening.

ADAMS'

Two Great Muslin Dress Bargains

For Victoria Day Wear

For one day only TUESDAY, MAY 23rd, we will place on sale the greatest Muslin Dress snap yet offered. We have selected for this holiday sale two lines of Ladies' Muslin Dresses, as follows:

$7.50 Dresses for $5.00

60 only beautiful New Muslin Dresses made of fine silk finish mull muslin; this season's latest styles, with lace and insertion trimming, ¾ sleeves, colors white, pink, black, sky mauve, ecru, tan. Regular value $7.50. On sale TUESDAY ALL DAY for **$5.00**

$5.00 Muslin Dresses for $3.98

36 only Beautiful Muslin Dresses (white only) made of fine quality mull muslin, nicely trimmed with lace and insertion. Extra special value at $5.00. On sale TUESDAY ALL DAY for **$3.98**

– SEE OUR WINDOWS –

Special Values all over the Store—Have your holiday wants in Blouses, Hosiery, Gloves, Underwear, Corsets, Children's Dresses and Headwear supplied by Adams' Exclusive Store for Women

Harry Adams

NO JULES MOTOR COMPANY FACTORY FOR THIS CITY

Representatives of Company Are Busy in Trenton

$6,000 Worth of Stock Subscribed at First Meeting

There will be no Jules Motor Company factory in Peterboro. The representatives who visited this city and made known their proposition at a public meeting held in the City Council chambers, and who remained in the city, in an endeavor to secure subscriptions for stock, to the amount of $20,000, are now located in Trenton, and that town has made a bid for the industry.

Local people, took stock said to be in the neighborhood of $2,000, but apparently the representatives of the company, had visions of more encouraging fields.

At Trenton, they put before a large meeting, the same proposition as was given here, but later reduced the $20,000 to a minimum of $10,000 in lieu of the town submitting a by-law to loan the firm another $10,000 or $15,000 or guarantee their bonds to that amount. At the meeting, $6,000 of the requisite $10,000 was signed for by different people.

Local people who took stock, did so, on the understanding that the factory would be located here.

LAID TO REST

A large number of citizens as well as representatives of St. Peter's T.A.S. attended the funeral of the late John Donovan, which took place yesterday from his late residence, McDonnel Street.

At St. Peter's cathedral, high requiem mass was sung, after which the funeral cortege proceeded to St. Peter's cemetery.

The pall-bearers were Messrs. John and Napoleon Trombley, J. Burns, M. E. Tanguay, G. Donovan and T. J. Dorris.

The funeral of the late Edward Keher Dolan took place at 9 o'clock this morning, from McFadden's undertaking rooms, to St. Peter's cathedral, thence to St. Peter's cemetery.

The pall-bearers were Messrs. Fred. McGrath, James Dorris, George Lynch Louis Potvin, Ambrose Regan and James Dolan.

MISHAP TO NO. 23

Cylinder Head Blew Out on the Engine of Port Hope Train

The cylinder head of the engine, on train, No. 23, G.T.R., which was due here at 5.30 o'clock, Saturday evening, from Port Hope, blew out shortly before the train arrived at the station.

Another engine was sent to bring the train to the station. There was not much delay.

ENTERTAINED

Pleasant Evening Spent at Home of Mr. and Mrs. Sanderson

Mr. and Mrs. Sanderson entertained the St. James' Brotherhood, and Mr. Goodwin's Young Ladies' class, on Friday evening. Mr. Fred. Howarth opened with a piano solo, and the Rev. J.G. Brown, as chairman of the first part of the program, commenced with an address on bachelors but finished on church work. Mr. H. Turner sang "Alice where art thou." Miss Bacon gave a recitation on the helplessness of men, which was much appreciated. Charlie Barritt gave a fine rendering of that well known song "Hear the Pipers Calling." An interval followed when refreshments were served. Mr. Goodwin opened the second part of the program with the best speech of the evening, and Messrs Hobson, Bedworth and Lee, gave songs in their well known style. A speech from Mr. Prest was much appreciated and Miss Leader gave a fine recitation. Mr. B. Leader was down for a song, but as he had hurt his wrist playing football, he couldn't sing, so Mr. W. McLaren gave a fine imitation of a German conjurer (given under difficulties.) Mr. G.H. Wilford rendered "The Old Brigade" in fine style and the evening's entertainment was brought to a close by a hearty vote of thanks, and three cheers for the host and hostess.

SPEND VICTORIA DAY AT CHEMONG

On Wednesday, Victoria Day the Rutherford Grimes Auto Bus will make hourly trips to Chemong, leaving the Garage, Simcoe Street, at nine o'clock a.m. and every hour through the day. Bus accomodates fourteen—good travelling in comfort. Return fare 50c—children 25c. 2d

WERE ARRESTED THIS AFTERNOON

Two Intoxicated Men Taken to the Cooler

P. C. Brown took two individuals to the cooler this afternoon, they having been found under the influence of liquor in a public place. They had been around the streets all morning, and when arrested were in the neighborhood of the American Hotel. They will appear before Magistrate Dumble in the morning.

NOT CORRECT

No Truth in Rumor Regarding John Adlam

It was remored Saturday evening that Mr. John Adlam, of Sherbrooke street, had passed away, but inquiry proved that Mr. Adlam was very well and inclined to be annoyed that such a rumor prevailed. He is in good health.

Hamilton Y.M.C.A. has a deficit of over $2,000 in the past year's operations.

GET READY!

To-day Globe says: The Government and the Liberal majority in Parliament, confident that reciprocity commands the support of the country as a whole, are not disposed to let the Opposition hold up the Government's program any longer than is absolutely necessary to justify a prompt appeal to the country, and the word has gone out that the Liberal members are to perfect their organization at once, and be ready for a sudden election if need be at any time after the House meets again. Election literature, with reciprocity as the main theme, is now being prepared by both sides, and as the members' postal franks are good during the recess, it will be sent out in huge volume from Ottawa during the next two months.

BAD CUT BELOW KNEE

Accident to Alfred Johns at Woodland Cheese Factory

Alfred Johns, carpenter, met with a painful accident at the Woodland cheese factory near Campbellford, on Saturday, when a drawing knife, which he was using, slipped and cut his leg below the knee.

Johns was doing some work repairing at the factory when the accident occurred. He was brought to Peterborough via G.T.R. and taken to the Nicholls Hospital in Belleghem's private ambulance where Dr. Frederick attended the injury, nine stitches being necessary to sew up the wound.

Go to McDermid & Jury's for a Kodak or Camera. They have the largest stock in town to choose from.

WHO'S COMING AND GOING

Dr. T. G. Brereton, of Bethany, motored to the city this morning.

Trainmaster Dan McMillan, for the northern division of the G.T.R., is in the city.

William Morrison, manager of the Lakefield Canoe Company, is in the city to-day on business.

Mrs. E. R. Hapch of Newmarket was the guest of Mrs. T. E. Fitzgerald Charlotte Street, over Sunday.

Miss Alice Clegg, who has been attending the Galt Business College has returned to her home in the city.

Miss Beatrice Starke and Miss R. Ferguson spent Sunday at the home of the former's parents at Lang.

Dr. T. R. Gilchrist, of Wishaw, Scotland, visited Mr. H. M. Gilchrist, secretary of the Y.M.C.A., over Sunday.

LOCAL NEWS ITEMS

Prof. J. H. Renwick presided at the organ during the services at George St. church yesterday, and Mrs. Renwick gave two solos.

Lieut. K. Lech, of the 57th Regiment, P.R., left Saturday for Stanley Barracks, Toronto, where he entered a course of training this morning, for his captain's certificate. There will likely be a few others of the 57th staff attend at Stanley Barracks in the course of a few days.

The local members of the coronation contingent, Sergts. Sucee, Brightman, and Lavelle left this morning. Drill will be held at Point Levis, Quebec, till June 2nd. The contingents sail for England on the Empress of Ireland.

There is a letter at the office of the immigration officer, Mr. G. H. Howson, addressed to Mrs. Halden. It is post marked from Hamilton on May 7th. Mr. Howson would be obliged if the owner would call and claim the letter.

The members of the band are requested to be at the armories this evening at 7.45 o'clock. The Entry of the Gladiator, a grand march by Fusick, will be played before the parade.

AN APPOINTMENT

Mr. James McFarlane, of Keene, has been appointed clerk of the sixth Division Court of Peterborough Co., instead of Mr. J. R. McIntyre, resigned.

EVERY WOMAN SHOULD READ THIS LETTER ABOUT

St. Lawrence Sugar

Laboratory of Provincial Government Analyst.

MONTREAL, 22nd February, 1909.

I HEREBY CERTIFY that I have drawn by my own hand ten samples of the St. Lawrence Sugar Refining Co's EXTRA STANDARD GRANULATED SUGAR, indiscriminately taken from four lots of about 150 barrels each and six lots of about 450 bags each. I have analyzed same and find them uniformly to contain 99-99/100 to 100 per cent of pure cane sugar, with no impurities whatever.

(Signed) MILTON L. HERSEY, M. Sc. LL.D. *Provincial Government Analyst.*

The St. Lawrence Sugar Refining Co. Limited
MONTREAL. 38

Newcombe Pianos

Comparison with other Pianos only serves to emphasize the quality tha makes the NEWCOMBE

Distinctive and Pre-eminent

NEWCOMBE PIANOS Never Suffer by Comparison

LET US SHOW YOU our exclusive method of construction, which is the foundation of that pure quality of tone always found in the NEWCOMBE.

You are cordially invited to visit our Warerooms and examine our stock

TAYLOR & WOOD

Dealers in Pianos and Real Estate

390 WATER STREET, PETERBOROUGH

GRAND OPERA HOUSE—VICTORIA DAY—MAY 24th

Matinee and Night

Martin & Emery Co.'s elaborate production of New York, Chicago and Boston's GREATEST MUSICAL SENSATION

THE RED MILL Music by Victor Herbert. Book by Henry Blossom

Specially selected company of 50, with James Crowley as Con Kidder and Wm. Moore as Kid Connor. Beauty chorus of 40. Augmented orchestra and the famous Dutch Kiddies.

Prices—Matinee, 35-50-75, few $1.00. Eve'g, 50-75-$1.00, few $1.50. Seats on Sale Monday

St. John's Notices

Monday—Boys' practice, 4 p.m.
Monday—Girls' auxiliary, 7 p.m.
Wednesday—Victoria Day. Tennis opening of A.Y.P.A. at the Oval.
Thursday—Ascension Day. 1 a.m. Holy Communion, 8 p.m. Festal Evensong; 9 p.m. choir practice.
Saturday—Boys' practice, 9 a.m.
Sunday—Sunday after Ascension, Holy Communion, 8.30 a.m.

NEW SUITS

For the holiday is very important for men and women. Don't neglect to get your outfit because you haven't the cash—get it from us on easy weekly payments of

$1 to $2 per Week

We carry a most up-to-date line in Ladies' and Gentlemen's Ready-to-wear Clothing and House-furnishings of best quality for cash or credit

THE STANDARD CO.
CREDIT CLOTHIERS
168 SIMCOE STREET.

NOTICE

Sealed Tenders endorsed "Tender" will be received by the undersigned up to two o'clock p.m.,

JUNE THE FIRST, 1911

for the following:—

Scrape and remove all old paint and rust, etc., and repaint the Locks Bridge, on the boundary between the city and North Monaghan. The county will supply material (paint and oil) All work to be done properly and securities for the proper carrying out and completion of work, to the satisfaction of W. G. Howden, chairman of the Roads and Bridges committee.

The lowest or any tender not necessarily accepted.

A marked check for $25.00 must accompany each tender as a guarantee for the proper execution of contract.

ED. M. ELLIOTT,
County Clerk.

Peterborough, May 22nd, 1911.

CHEMONG AUTO BUS

The Rutherford-Grimes Auto Bus will begin their regular trips to Chemong Park this week, on Tuesdays, Thursdays and Saturdays, leaving the McLaughlin Garage, Simcoe Street at nine a.m., returning at ten a.m.; making a second trip at two p.m., returning at three. Return fare 50 cents, children 25c. The first trip will be made to-morrow (Tuesday). This schedule will be followed until further notice.

FRUIT

SOMETHING NEW IN FRUIT

Delicious Florida Tomatoes and Pineapples at Moderate Prices

Also our regular cut in Oranges, Lemons, Grape Fruit and Bananas

A daily supply of Lettuce, Onions and Celery

Canned Goods: the very best brands of Tomatoes, Peas, Corn, Salmon, Sardines

MINICOLA BROS.
WHOLESALE AND RETAIL
160 Hunter St. - Both Phones 337

SOMETHING ARTISTIC

It is Mr. Mendel's delight to hear his customers say there is "Something Artistic" about his photos that is peculiar to his work.

Louis Mendel

STUDIO — 374½ George Street, East Side
The only Studio on George St.

Lakefield and Stoney Lake Route

Saturday, May 20, Steamers will leave Lakefield on arrival of both morning and noon trains.

Monday, May 22; Wednesday, May 24; Saturday May 27, Steamers will leave Lakefield in the morning, returning to connect with afternoon train.

Tuesday, May 23, Steamers will leave Lakefield on arrival of noon train.

Thursday, May 25, Steamers will leave the lake in time to connect with afternoon train for Peterboro.

Saturday, May 27, Steamers will leave Lakefield on arrival of morning train, returning to connect with afternoon train.

The Stoney Lake Navigation Co.
F. G. YOUNG, Manager.

New Method
New Mixing

White Cake
With Cherries

Coleman Bros.
Bakers
426 George St. Phone 335

Ladies' Hair Store

All kinds of Hair Goods made up, also ladies' own hair combings made into Puffs and Switches. Best of work guaranteed. All styles of PADS, TURBANS, etc., at low prices.

We make a specialty of

Hair Dressing, Shampooing, Scalp Treatment

Our preparations for the prevention of hair falling out have proven their value.

Other items of our stock are Fancy Goods, Hair Pins, Combs, Brushes, Dressing Combs, Veilings, Nets, Hosiery.

Mrs. M. J. Byrne
424 George St. Phone 1350

Amateurs

Headquarters for all supplies for Photographers—Kodacs, Films, etc. Thoroughly up-to-date supplies—just what you need.

Lendrum's Studio
Phone 626 170 Charlotte Street

SNAPPY OXFORDS

The sort that makes a man feel right about his feet—He will not try to hide them under his chair.

Oxfords that fit perfectly at every point and that look well without a hurt in them.

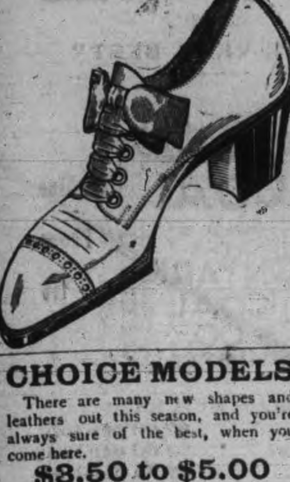

CHOICE MODELS

There are many new shapes and leathers out this season, and you're always sure of the best, when you come here.

$3.50 to $5.00

J. T. Stenson Sons
364 George st.

The Business World

Is calling you, why not prepare now? The leading mercantile houses of Canada and United States recognize our efficiency.

THE SPOTTON BUSINESS COLLEGES

Have given thousands of young people a good start in life. We can assist you.

OUR HOME STUDY COURSES

Offer unexcelled advantages to those who cannot attend college. Full particulars upon inquiry.

Peterboro' Business College

GEO. SPOTTON - President

TENDERS ASKED

For Repainting of the Bridge at the Locks

Tenders are being called for the contract of scraping and removing all the old paint and rust, etc., and repainting the Locks bridge on the boundary between the city and North Monaghan. The tenders will be received by the County Chlerk up to 2 o'clock p.m., June 1st, 1911. The notice calling for the tenders appears in another column of the Review.

HAT CLEANING AT YEOTES' BROS.

Ladies' and Gents' Straws Made New Again

Now that the burning sun and the hot weather are here with a vengeance, the indispensable straw and Panama is being resurrected, and if it is a last year's, it will likely be made to do duty for another summer. No doubt it has received a coating of dust during the winter months, and looks a few shades darker than when new. If you want the straw to take on that bright new appearance, so desirable, just drop into Yeotes Bros.' hat cleaning parlors on George street, and in a very few moments it will assume the appearance of a new hat. The average straw hat should last more than one year and the touching up it receives at the hands of Yeotes Bros. will give you a hat that you need have no qualms over it not being thoroughly clean and dressy.

Yeotes Bros. have received a complete line of hat cleaning blocks from Montreal, and are in first-class shape to cater to all orders in that line, in both ladies' and gentlemen's straws.

THE GREAT CALL FROM THE WEST

Rev. Mr. Farewell B. A. at Charlotte Street Church

Rev. Mr. Farewell, B.A., Field Secretary of the Epworth Leagues and Sunday Schools, occupied the pulpit of Charlotte street Methodist church at both services on Sunday.

In the evening his sermon took the form of a plea for the betterment of the national life of Canada, for the purifying of public life and for the extending of more united efforts to bring the western problem to a successful solution. The speaker explained that the next quarter of a century the West would require 20,000 ministers and missionaries, and over 60,000 teachers.

Rev. Mr. Farewell also referred to the importance and influence of a well conducted and moral Christian life, upon those with whom we associate.

"There are many evils existing in cities of which those who live in rural sections are ignorant," he said. How to rid ourselves of these evils was a momentous and difficult question.

He also dwelt briefly on the immigration problem, and how the incoming thousands, especially those from the central parts of Europe might be brought under the influence of Christianity and be made respectable and loyal residents of Canada.

The service was made very interesting in the evening by the presence of a male choir. A rousing chorus entitled, "Onward Christian Soldiers," was given by them with vim and excellent precision.

A solo contributed by R. F. Downie was rendered most effectively, and in a manner that exhibited the pleasing and impressive qualities of his voice to splendid advantage.

A quartette, composed of Messrs. Lee, Fleming, Downie and Skitch, also gave a selection, which was greatly enjoyed.

Pianos to Rent.

Pianos and organs rented from $1.00 per month up. Six months' rent allowed in case of purchase. The J. M. Greene Music Co., Limited, Charlotte street.

To the Lodge Secretary

The Review bindery has prepared a form of lodge ledger which is a concise and accurate record of lodge membership and accounts. Lessening the work of the secretary by fully two-thirds. Sample sheets and prices at the Review stationery store.

FIRST SERVICES IN CONNECTION WITH MISSION

Prof. J. J. Lowe at St. Paul's Church — Meetings This Week

Prof. J. J. Lowe of Toronto, occupied the pulpit in St. Paul's church yesterday both morning and evening and his preaching was plain, inspiring and most convincing. He will be at St. Paul's Church during the week, conducting evangelistic services in the afternoons and evenings.

The services in the afternoon commencing at 4.15 o'clock, will be mostly for children. Prof. Lowe has employed a method in his services of great value, namely of presenting his topics by means of large Biblical pictures and paintings, and he has found it to be of material assistance in securing and holding the attention of his audience.

His text at the morning service in St. Paul's, on Sunday, was taken from John 9, 4th verse, "I must do the works of him that sent me for the night cometh when no man can work."

"The words of the text," commenced the speaker, "give us a glimpse of the great consuming passion of Jesus do the works of Christ. It was the dominating purpose of his life. Every follower of Jesus Christ should be an imitator of Him. He should be our pattern and example. It is a dreadful thing to see a life lost here in the world, but it is even more terrible to see a life lost through sin, and go down to eternal death."

"The work of Christ must be done it is day. Opportunities are coming to us every day. Sometimes we seize them and often we let them go by. Have you ever been prompted to speak to someone about their soul, or have you formulated some excuse when the opportunity came and let the chance slip by? If so, God will hold you responsible for those things you failed to do.

"The night cometh when no man can work." Are the shadows of life falling around some of us now? Soon our sun will set and does the feeling bring with it any dread or sorrow? If it does the only relief is to trust Christ fully.

"What are we doing for the Master? You mothers in the homes, are your children saved? You fathers are you so occupied with business that you neglect God completely, and are not prepared for the Eternal?"

"It is one of the most important things," concluded the speaker, "that we should do our utmost for the salvation of these around us."

THIS WEEK AT REX THEATRE

Cox Family, Musical Artists and Troupe of Spanish Singers and Dancers

For the Rex Theatre this week the management has secured as a high-curtain-raiser, the Cox Family, one of the best musical acts on the road. The youngest member of the troupe sings the Grizzly Bear song, the hit of New York.

The second act will be by the Modernists, Spanish comedy singers and portrayers of the classic Spanish dances. These people and the Cox family put up an entertainment second to none, and are here at heavy expense to the theatre management. The bill will be changed several times this week.

FOUR NEW GUNS FOR THE BATTERY

Are Eighteen Pound Quick Firing and of Latest Type

Four eighteen-pound quick-firing guns for the 24th Field Battery, C.F.A., have arrived from Halifax, and they were taken to the armories today. The guns will be taken to Petawawa on June 12th, where the Battery goes into training for sixteen days. Recruiting for men and horses is now going on at the armories on Tuesdays and Fridays.

The new guns are of the latest type, and are very much superior to those used in the past. There is no recoil on a discharge, and the one sight is maintained.

Eastman's Kodaks and Cameras are sold in Peterborough by McDermid & Jury.

COMING TO PETERBOROUGH

OGILVIES' EXPERT DEMONSTRATOR

In the Lecture Hall of St. Peter's T.A.S. (ground floor) Simcoe Street, from THURSDAY, May 25th, to WEDNESDAY, June 7th

Giving Free instructions in the art and science of Bread, Cake and Pastry Baking from the celebrated

ROYAL HOUSEHOLD FLOUR

EVERYTHING FREE

Demonstrator, MISS JEAN MacPHEE, graduate of McDonald Institute, Guelph.

A special invitation is extended to all the ladies of the city and district to attend these **Free Cooking Classes** every afternoon during the above period at 2.30 o'clock. No children.

NEW PLAYERS FOR THE S. A. BAND

Two Trombone and One Cornet Soloists—Concert To-night

The S. A. band has again had a strong addition made to its ranks in the arrival of three more bandsmen all of whom are first-class players. Bandsman Sanford, who is an expert trombone soloist, has played with the Chalk Farm Band of London, England, the largest and reputed by many to be the S. A. premier band. He has also played with Toronto Temple Band, New York, Staff Band, and Winnipeg Silver Band, and has come to Peterborough to make his home here. Bandsman Deaken is also a trombone player. He has played in Windsor and Hamilton Bands and is a young bandsman of promise.

Bandsman Powl arrived in the city on Saturday night from Toronto. As a cornet soloist he played with Chalk Farm Band for some years and the fame of Peterborough band drew him to the Electric City. He will be a valuable help to the cornet section. This brings the band's number up to 37 players. The band and songsters are giving a musical program to-night. The program:

Opening song, prayer, Bible reading.
March—"Austria," Band.
Vocal solo—"A Song of the Ocean," S. B. Moyns.
Selection—"Songs of Early Days," Band.
Part song.
Cornet solo—"Columbia," Deputy B.-M. Ford.
Selection—"Mercy," Band.
Part song—Brigade.
Trombone solo—"Home, Sweet Home," Bandsman Sandford.
Recitation—"Brown's Conversion," Bandsman Gray.
March—"Old Times," Band.
Quartette—"Far Away," Band quartette.
Hymn—"Tallis Evening Hymn," Band.
Benediction.
March—"The U.S.A." Band.
William H. Peryer, bandmaster.
Albert E. Moyns, songster leader.
Pearl Payton, organist.

Fixtures for Sale

The China Hall has the following fixtures to dispose of at bargain prices.

12 Dining extension tables, new.
12 Small tables or stands, new.
4 Silent salesmen, 4 feet.
12 Tea canisters for stores.
1 Coffee mill, large.
1 Large plate glass mirror.
1 Safe.
300 Feet plate rails.
1 China cabinet for wall.
1 Set counter scales.
Fancy tables, stools, etc.

MACFARLANE WILSON
163, Charlotte Street.

Wm. G. McAdoo, the New York tunnel builder, had two ribs broken in an auto accident.

FIRST COMMUNION AT THE SACRED HEART CHURCH

To Large Number of Girls and Boys of the Parish

At the Sacred Heart church yesterday first communion was administered to children of the parish, to to the number of about one hundred and seventy-five. The ceremony was conducted by Rev. Dr. O'Brien, assisted by Father McCauley. In the morning the boys marched in procession into the church at the 8.30 mass. At three o'clock in the afternoon both girls and boys assembled in the church again, where they made a renewal of their baptismal promises, the boys making an act of consecration to the Sacred Heart of Jesus and the girls enrolling in a society under the patronage of the Blessed Virgin.

The Kaiser, with a companion, visited London Zoo yesterday. London is treating him cordially.

WELCOME

Save $2.50 and clean your "Old Grey Bonnet" for 25c

All lines of Ladies' and Gentlemen's Hats cleaned and made good as new. We clean Straw Hats as a specialty.

Shoe Shine Parlor for ladies only. Gent's shines as usual.

337-339 George St.
LOUIS YEOTES, Manager.
Branch at Collingwood, Ont.

The Bridegroom is Coming . . . . .
Prepare to Meet Him

WEDDING GIFTS

For the June Bride

At **ROUTLEY'S**

During the past couple of weeks large quantities of high grade Austrian and French China, in many fancy designs and novelty pieces, also Dinner Tea or Chamber sets have arrived. Crowds visit the Wall Paper department and they are quick to appreciate the wonderful values. Each day's sales eclipses the corresponding day of last year. Our purchasing power in one year for Toronto and Peterborough is more than all in Peterborough put together could possibly sell in five years and the low prices represent large and discriminate buying.

We will look forward with pleasure to a visit from you.

Toronto 262-4 Queen W. **C. B. Routley** Peterboro 379 George-st.

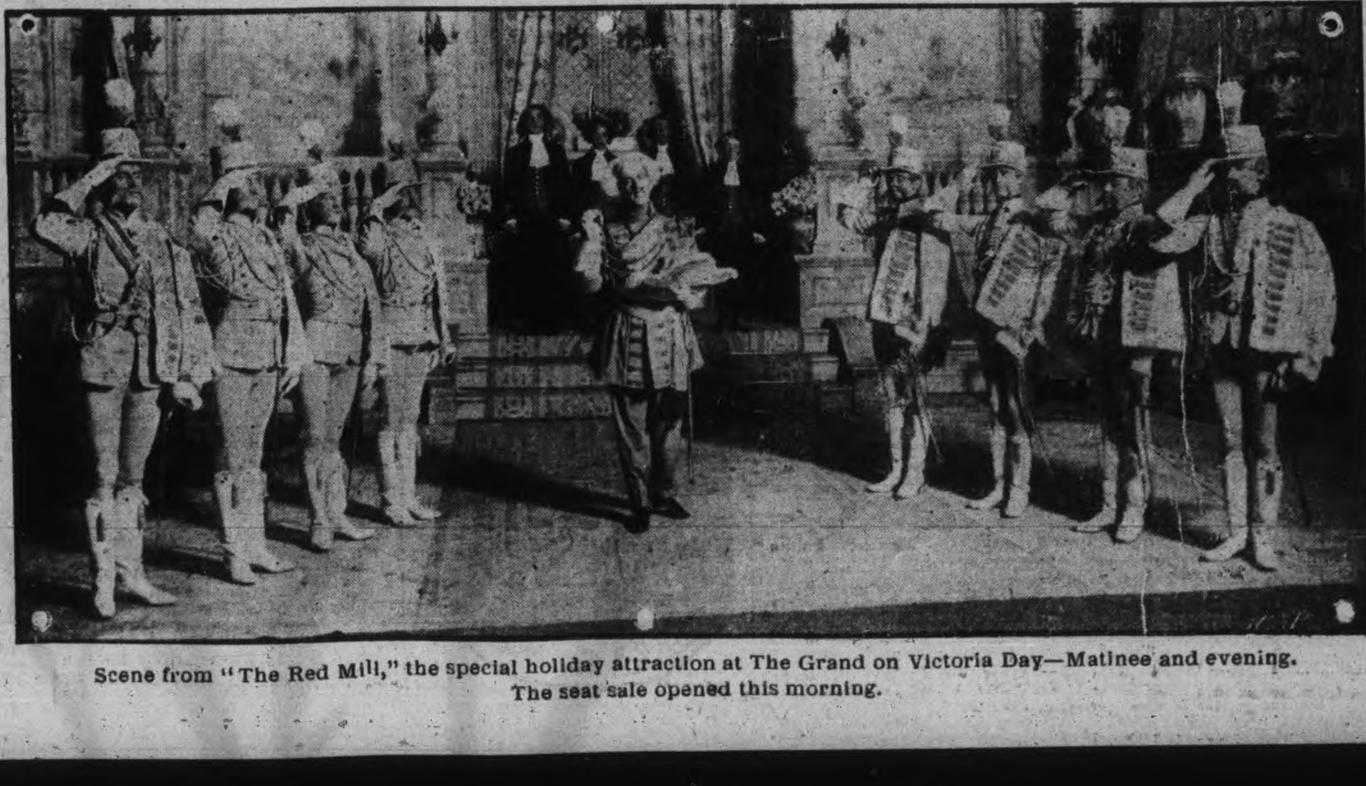

Scene from "The Red Mill," the special holiday attraction at The Grand on Victoria Day—Matinee and evening. The seat sale opened this morning.

THE BANK OF OTTAWA

ESTABLISHED 1874.

LETTERS OF CREDIT FOREIGN DRAFTS

ISSUED.

The Bank has correspondents in every commercial city and travellers' resort throughout the world.

LIST ON APPLICATION.

Peterborough Branch, George Street
G. C. WAINWRIGHT, Manager

SPRIGS OF SPORT

Y.M.C.A., ALL SAINTS' AND ST. JAMES' WERE WINNERS

Good Football in Church League—Park St. Lost Again

At Riverside Park Saturday afternoon the Y.M.C.A. eleven took the game from the Park Street aggregation by the score of 5 to 1.

The Park St. team have not won a game in the series, and only scored their third goal Saturday, tallying the other two a week ago against St. John's.

The game started at a fast clip, and the speed was kept up throughout in spite of the sweltering sun.

The absence of "Doc" McPherson, "Percy" Fitzgerald, Hampton and Adams on the "Y" back division made their stock drop considerably at the opening period, but with "Doc" Williamson and "Jim" Dorris on the line, in form, the Park Street forwards were unable to get very close in for a shot, their only goal being scored on a corner kick. Both backs played a great defence game.

FIRST HALF.

With the ball in Park St. territory most of the time, the Y.M.C.A. defence relieving nicely, and the forwards lying well up the field, it was not long before the shots were coming pretty regularly at Webb. Bowness scored the first goal on a nice rush, in which his team-mates took part, passing unselfishly all the time. He also registered the second, when he rushed Webb, who kicked the ball against him, with the result that the former returned it into the goal.

Shortly before half-time Park St. scored their only goal on a well handled corner kick, which was placed in front of the "Y" goal and went through in the scrimmage.

SECOND HALF.

During the second half it was a matter of how many times the "Y" would score, as the Baptists seldom forced the play out of their territory. The George St. forwards played sterling combination throughout, sometimes missing chances to shoot in an effort to be sociable. The first goal of this half was secured by Ingram on a rebound, while Miller and Lane added one each before the game was called.

The teams were—

Y.M.C.A.—Goal, Fleming; backs, Dr. Williamson, James Dorris; halves, Moore, Tarte, Flowers; forwards, Ingram, Miller, Canniff, Lane and Bowness.

Park Street—Goal, Webb; backs, Pitcher, Marsh; halves, Theobald, Marks, McDermid; forwards, Smith, Tooley, Collett, Thorne and King.

ALL SAINTS' 2, ST. JOHN'S 1.

The game between St. John's and All Saints', played on the ground of the former club, proved to be a hard fought contest. Owing to the absence of their goalkeeper St. John's were compelled to play a man short. The absentee was replaced by one of their leading half backs, and it will readily be seen this was a case of hard luck. At half time the Saints had scored two goals, and then, St. John's reserve turning up, the team played full strength for the rest of the game, during which they scored one goal, the Saints failing to score again. The final score was All Saints 2, St. John's 1.

All Saints'—Goal, Moraity; backs, Rew, Robinson; halves, James, Dawson, Vickers; forwards, Downes, Abbott, Curtis, Willis, Edwards.

St. John's—Goal, Hancox; backs, Gamble, Renshaw; halves, Smith, Simmonite, Horrall; forwards, Edwards, Copson, Sharman, Gaskill, Stewart.

ST. JAMES 8; KNOX 3.

St. James defeated Knox football club at the exhibition grounds on Saturday by 8—3. The game opened in a sensational manner, Turner scoring the first goal for St. James two minutes after the kick off. St. James continued the pressure, but Knox broke away, and before anyone knew what had happened, they had equalized. Gash scored the second goal for St. James with a fine shot that gave Knox goal keeper no chance, and Wag Hotston, after a pretty bit of dribbling, added another. But Knox weren't a little bit downhearted. They went out for goals, and kept pegging away in a workmanlike manner till their efforts were rewarded by another goal. This livened up the Saints, and led by Turner, they raced down the field; at the proper moment Turner passed to Gash, who tricked two opponents and banged another through. Knox players wasted a lot of valuable breath arguing with the referee but Fred Harris knows the game, and he ignored several obviously frivolous appeals. The Saints spoiled several pretty bits of play by the forwards being too far up the field, the result being that they were offside a few times. Bleakley of the Saints had to retire owing to the sun and half time arrived as a welcome relief to both sides. Half time score, St. James, 4; Knox, 2.

SECOND HALF.

After the start Knox were very dangerous, particularly their left wing, but little David played his usual steady game, clearing and occasionally dribbling in a cool, steady way, and when Knox scored again it wasn't his fault, but a misunderstanding between Phil Braun and Bert Leader. St. James woke up again and though Knox tried hard, they didn't get another chance. The Saints put four more goals through the Knox goal posts, E. Hotston scoring the fifth, Gash the sixth, Wag Hotston the seventh, and Bleakley the eighth. Knox put up a good game, their goal keeper bringing off some very good saves. Had his backs helped him better the score would have been less but the team rely too much on individual efforts, and a little more combination will have better results. Anyhow, they put three goals up against St. James', and no other church league team has done that. Though St. James' were without the services of Yates (who still has the Y.M.C.A. boot marks on his legs) A. Newton and Hodson they were easily the better team. Gribb and Braun played a fine game, both men being in good form. Sparrow improves every time, while J. Newton and Sandiford held their men well. Turner at centre played his usual unselfish game, passing out when a more selfish man would try for individual scoring. Gash is a dribbler of the highest order, and he well deserved his three goals. The Hotstons played as usual, and though Bleakley was called upon at the last minute, he played hard and well. There is some talk about St. James meeting "the team of All the Saints" on Wednesday. If so, the All Saints' ground will be a good place to spend the holiday afternoon. Line-up:

St. James—Leader, Gribb, Braun, Sandiford, J. Newton, Sparrow, Wag Hotston, Bleakley, Turner, Gash and Hotston.

Knox—R. Dennie, Hardie, and another, Watson, Lorrimer, McLean, Sutterland, McArthur, another, Robb and King.

Mr. Fred Harris as referee gave every satisfaction.

ST. JOHN'S, ATTENTION!

A special meeting of St. John's Football Club will be held to-night 7.30 o'clock. Every member is expected to attend, at there is some important business to transact. P. Webb, secretary.

GAME ON THE HOLIDAY.

All Saints' and St. James' meet on Monday morning at nine o'clock, in what promises to be a great game. The two teams lead the league and will no doubt play fast football.

CHURCH LEAGUE STANDING

LEAGUE STANDING.

	Played.	Won.	Lost.	Drawn	Goals For	Goals Against	Points
St. James'	4	4	—	—	20	4	8
All Saints'	4	3	1	—	8	4	6
St. John's	5	3	2	1	14	17	6
Y. M. C. A.	5	2	2	1	8	5	5
Coldsprings	5	1	1	1	4	6	3
Knox	5	0	3	2	11	21	2
Park Street	4	—	4	—	3	13	0

BETHANY LOST AT HAVELOCK

Score Was 2-1 for Homesters Who Are Very Strong

Bethany Midland football leaguers found the pace too hard at Havelock on Saturday, and although Delong scored the only goal of the first half, the railway town eleven came back after the resting period and scored twice. Havelock had on their lineup five of the members of the champion team of 1909, and the Lancaster bunch look as strong as ever.

The game was fast and clean throughout, and to the fair-sized crowd was interesting every minute. Vare and Soden of the homesters kicked the goals in the second half. Good rushes and combination work was noticeable on the part of both teams, and as a result the goal-keepers had a busy afternoon. Ernie Brumwell handled the whistle in a satisfactory manner to both teams.

The teams were—

Havelock—Goal, L. Stewart; backs, H. Andrews, W. Shepherdson; halves, C. Waters, Dr. Kindred, W. McMillan; right wing, W. Hitchens, W. Soden; left wing, W. Vare, T. P. Lancaster; centre, R. Doran.

Bethany—Goal, W. Hannah; backs, W. Price, E. Morton; halves, J. Staples, C. Brereton, H. Bigelow; right wing, A. Benger, J. Boggs; left wing, M. Sherin, A. DeLong; centre, L. Kennedy.

C.G.E. champions go to Bethany on the holiday, and Havelock will be seen here with the Electric team next Saturday.

C.G.E. DEFEAT LAKEFIELD

In Midland League Football by Score of 2-1

In a Midland League fixture played in Lakefield on Saturday, the C.G.E. managed to uphold their reputation by defeating Lakefield by 2 goals to 1. Although it did not start till 7.15 o'clock the game was robbed of speed owing to the tremendous heat. Lakefield won the toss and played uphill. On the kick Miller set Corless going and a corner resulted. From this play was transferred to midfield, when from a rally Dawson went down on the left and passed to centre where Miller scored after 5 minutes.

Dodds and Cullan showed form and took the ball within shooting distance. The latter shot and Jones just managed to turn the ball round the post for a corner. Midfield play was the rule until half time, with the C.G.E. leading 1—0.

SECOND HALF.

In the second half French and Miller had no luck with their shots, but after Bell had tested Jones, Hall set the forward away, only to see Miller beat Rowe for No. 2. After this Lakefield pressed hard, the forwards combining, with the result that Cullans shot. McNamee tried to save, but the ball glanced off his foot through the goal. Shortly after time was called.

The following were the teams:

Lakefield—Rowe, Mitchell, White, Stapler, Hill, Moore, Bell, Johnson, Cullan, Dodds A. Moher.

C.G.E.—Jones, Hull, McNamee, Bridge, Pagett, Mason, Corless, French, Miller, Williams, E. Dawson.

SHOOTING

Scores at Yeotes' Gallery

Great interest is being taken in the target shooting contests, notwithstanding the very hot weather. In the professional contest, Mr. J. Gillespie slipped it over on the boys again last week with a score of 58. The following are the scores:—

—Professional—

J. Gillespie	58
A. O. Miller	57
J. White	56
T. Roy	56
G. Curson	56
C. Duggan	56
S. Carpenter	55
O. Hamlin	55
F. Fair	55
A. Chapman	55
C. Sweet	55
N. Perry	55
H. Mason	55
J. MacGowan	55
W. Gill	55

—Amateur—

In the amateur contest T. Reid with a score of 57 captured the first prize, while J. Flynn carried off the second. Following are the scores:

T. Reid	57
J. Flynn	56
J. Reynolds	55
P. Robson	55
H. H. Grinchson	55
O. Bulmer	55
P. Grattas	55
P. Holland	55
W. Curtin	55
T. Revoy	55
S. Malley	55
H. Innes	54
T. O'Hearn	54

Additional sport on page 8.

ST. BASS WINS.

Oakville Colt Carries Off King's Plate at Woodbine.

Woodbine Race Track, Toronto, May 22.—The first day of the Ontario Jockey Club spring meeting opened on Saturday. The results were:

First race—Six furlongs, purse $500, for three-year-olds and up—1st, King James; 2nd, Fitzherbert; 3rd, J. H. Houghton. Time, 1.13.

Second Race—Juvenile Purse, 4 1-2 furlongs, purse $500, for two-year-olds—1st, Chocorua; 2nd, Puggins; 3rd, Ochre Court. Time, .55.

Third Race—Minto Stakes, selling, 1-16 miles, purse, $1,000, for three-year-olds and up, selling—1st, Busy; 2nd, Blackford; 3rd, Aylmer. Time, 1.47 3-5.

Fourth Race—Woodstock Plate, 1 1-8 miles, purse $2,000, for three-year-olds—1st, Zeus; 2nd, Cherish; 3rd, The Nigger. Time, 1.54 3-5.

Fifth Race—The King's Plate, 1 1-4 miles, purse $5,000 estimated, for three-year-olds and up—1st, St. Bass; 2nd, Powderman; 3rd, Jane Shore. Time, 2.08 4-5.

Sixth Race—Scarborough Steeplechase, handicap, about two miles; purse $800, for four-year-olds and up—1st, Bigot; 2nd, Steve Lane; 3rd, The Welkin. Time, 4.12 2-5.

Seventh Race—Purse $500, for three-year-olds and up, 1 1-16 miles—1st, Amalfi; 2nd, My Gal; 3rd, Third Rail. Time, 1.47 2-5.

BASEBALL SATURDAY.

The Eastern League.

Jersey City .... 0 0 1 0 0 0 0 0 0—1 8 2
Toronto .... 0 2 0 0 1 0 0 0 *—3 7 1

Two base hits—Kocher, Abstein, Dolan. Stolen bases—Wells, Shaw. Struck out—By McGinley 3, Bartley 1. Sacrifice hits—Deininger, Jordan. Double plays—Mullen to Vaughn to Jordan, Fullerton to Abstein. Bases on balls—Off Bartley 4, off McGinley 2. Left on bases—Jersey City 7, Toronto 9. Time of game—1.45. Umpires—Kerin and Pender.

Baltimore .... 000 021 000 001 000 000—4
Montreal .... 100 110 000 001 000 000—4

Home run—Hanford. Three-base hit—Yeager. Two-base hits—Parent, Demmitt. Left on bases—Baltimore 11, Montreal 14. First base on errors—Montreal 2, Baltimore 2. Stolen bases—Miller 3, Curtis, French, Demmitt, Gandil. Sacrifice fly—Maisel. Sacrifice hits—Parent, Walsh, Burke, Curtess, Purtell, eYager. Bases on balls—Off Burke 1, off Adkins 1, off Atkins 3, off Dygert 5. Struck out—By Burke 7, by Adkins 1, by Atkins 3, by Dygert 3. Hit by pitcher—Byers. Time—3.15. Umpires—Black and Rudderham.

Buffalo .... 1 0 4 1 2 0 0 0 *—8
Newark .... 1 0 0 0 0 0 0 0 0—1

Bases on balls—Off Merritt 2, off Johnston 2. Struck out—By Merritt 5, by Johnston 1. Three-base hit—Brown. Two-base hits—Starr, Merritt. Sacrifice fly—Kelly. Sacrifice hits—Johnston, McCabe, Reams. Bases on errors—Buffalo 12. Stolen bases—Cady, Henline. Left on bases—Buffalo 8, Newark 5. Wild pitch—Merritt. Umpires—Kelly and Pollock. Time—2.00.

Rochester .... 0 0 0 3 2 3 0 1 0— 6
Providence .... 0 0 1 0 0 1 1 4 3—10

Hits—Off Holmes 10, off McConnell 8, off Bedieut 4, off Lavender 2, off McLeod 3. Two base hits—Fitzgerald 3, Perry 2, Anderson 2, Rock 1. Three base hits—Ward 2. Sacrifice hit—Atz. Stolen bases—Perry, Elston, Moran, Foster 2, Alperman 2. Double play—Foster to Alperman to Spencer. First on errors—Providence 3. First base on balls—Off Holmes 3, off McConnell 1, off Bedieut 1, off Lavender 3, off McLeod 1. Struck out—By Holmes 3, by McConnell 1, by Bedieut 2, by McLeod 2. Left on bases—Rochester 6, Providence 12. Umpires—Hart and Murray. Time—2.35.

National League Scores.

At Boston— R.H.E.
St. Louis .... 2 0 0 0 0 0 1 1 0—4 5 1
Boston .... 0 0 0 0 0 0 0 1 0—1 5 0

Batteries—Steele and Bresnahan; Tyler and Raridan. Umpires—Brennan and O'Day.

At Brooklyn— R.H.E.
Cincinnati .... 0 0 3 2 0 0 0 0 0—5 13 1
Brooklyn .... 0 0 0 0 0 1 0 0 0—1 4 0

Batteries—Keefe and Clarke; Barger, Schardt and Bergen. Umpires—Fenneran and Rigler.

At Philadelphia— R.H.E.
Chicago .... 1 0 1 0 4 0 0 1 0—7 12 1
Philadelphia .... 0 0 0 0 2 0 0 0 2—4 8 3

Batteries—Cole, Brown and Archer; Moore and Dooin. Umpires—Klem and Doyle.

Pittsburg .... 0 0 0 0 0 1 0 0 0—1 8 2
New York .... 0 0 0 0 0 0 1 0 1—2 5 3

Batteries—Leifield and Gibson; Drucke and Myers. Umpires—Johnstone and Evans.

American League Scores.

R.H.E.
At Detroit— R.H.E.
Philadelphia ...... 2 0 6 0 4 0 0 1 1—14 16 3
Detroit .... 2 2 0 0 0 0 4 4 0—12 13 2

Batteries—Coombs, Willetts, Plank and Lapp; Donovan and Stanage. Umpires—O'Loughlin and Dineen.

At Cleveland— R.H.E.
Washington .... 1 0 0 0 0 0 1 0 2—4 10 2
Cleveland .... 0 1 1 0 0 0 1 5 0—8 13 2

Batteries—Groon and Ainsmith; Paige and Fisher. Umpires—Perrine and Sheridan.

New York.. 0 0 0 4 0 2 0 0 0—6 14 1
St. Louis .. 0 0 0 0 0 2 0 0 0—2 4 4

Batteries—Warhop and Sweeney, Pelitz, Hamilton and Stephens.

Umpires—Evans and Mullen.

At Chicago—Boston-Chicago game postponed; rain.

Sunday Games.

Newark .... 0 0 0 0 0 0 0 0 0—0
Rochester .... 0 0 0 2 1 0 0 0 0—3

Sacrifice hits—Batch, Ward, Hughes. Two-base hit—Ward. Three-base hit—Osborn. Bases on balls—Off McGinnity 1, off Hughes 2. Struck out—By Hughes 3, by McGinnity 1. Hit by pitched ball—By Hughes 1. First base on errors—Newark 1, Rochester 3. Left on bases—Newark 3, Rochester 7. Double-play—Kelly to Nee. Time—1.25. Umpires—Black and Murray.

Providence .... 0 0 0 0 6 3 3 0 0—12
Montreal .... 0 2 2 0 1 0 0 0 0— 5

Home runs—Miller, Elston. Three base hits—Elston, Fitzgerald. Two base hits—Perry, Peterson, Miller, McDermott. Left on bases—Providence 11, Montreal 5. First base on errors—Providence 3, Montreal 2. Stolen bases—Atz, Peterson, Hanford. Sacrifice hit—Lavender. Triple play—Demmitt, French and Curtis. Double play—Fitzgerald and Tarleton; Demmitt and Curtis. Bases on balls—Off Dubuc 2, off Sitton 2, off Carroll 2, off Doyle 2, off Busick 1, off Lavender 2. Struck out—By Doyle 3, by Lavender 3, by Dubuc 1, by Leclaire 1. Hit by pitcher—By Dubuc 1, Atz. Time—2.15. Umpires—Pender and Kerin.

Sunday scores: Cleveland 8, Washington 1; Philadelphia 6, Detroit 2; St. Louis 5, New York 4.

Hamilton 18, St. Thomas 8.

HAMILTON, Ont. May 20.—In a prolonged game, Knotty Lee's Mountaineers this afternoon put it over the St. Thomas bunch of ball tossers by a score of 18 to 8. Hight covered the club for the visitors for the first four innings and allowed seven hits before he was replaced by Eastey, who had 14 hits chalked up against him. Keating started in to pitch for Hamilton, but after mowing down the Saints up to the sixth innings, he gave way to Kolseth, who pitched a steady game. Twenty hundred happy fans saw the game. The score:

R. H. E.
Hamilton ...... 1 4 0 0 0 7 2 4—18 21 5
St. Thomas.. 0 0 0 0 2 2 1 2 — 8 10 6

Umpire Fitzmaurice.

Seven Years for Burglary.

Sherbrooke, Que., May 21.—James Moore, the Danville bank burglar, was sentenced to seven years in the penitentiary by Judge Mulvena yesterday.

North Oxford Conservatives have a big convention at Woodstock June 27th.

HYSLOP $25 WHEELS

When you purchase a Hyslop Bicycle you know for a fact that it is the very best your money can possibly buy. It could not be anything else and bear the Hyslop name. Your assurance is 21 years of absolute reliability, and a responsibility behind it that eliminates every possible risk. Hyslop bicycles are intended to give the greatest amount of all-round efficiency at a popular price, and are built on lines of absolute thoroughness. Send at once for Illustrated Folder, and see the surprising value we have to offer before investing in a wheel of any sort.

HYSLOP BROTHERS
LIMITED
Shuter and Victoria Sts. TORONTO

THE ONTARIO CONSOLIDATED MINES, Limited.

AUTHORIZED CAPITAL $350,000.00 — PAR VALUE OF SHARES 25c EACH

10 acres in the richest part of Cobalt, the world's most famous Silver Field. 4 acres prospected, showing 6 well defined calcite veins. Shaft 60 feet deep and all necessary buildings on property.

Write for prospectus, maps and specia letter.

APPLICATIONS FOR STOCK FILLED IN ORDER OF RECEIPT.

FOR FURTHER PARTICULARS APPLY

MERSON & CO.

Members Standard Stock and Mining Exchange
16 KING ST. WEST, TORONTO, CANADA.

GOLF

The ladies of the Golf and Country Club will provide luncheon at the club house on May 24.

Electric Restorer for Men

Phosphonol restores every nerve in the body to its proper tension; restores vim and vitality. Premature decay and all sexual weakness averted at once. Phosphonol will make you a new man. Price $3 a box, or two for $5. Mailed to any address. The Scobell Drug Co., St. Catharines, Ont.

RUTHERFORD GRIME
Motor Car Line

Time Table up to June 10th, 1911

Cars are open for use every hour to parties of from 7 to 14, $4.00 per hour. Parties going out of town $12.00 per half day or $24.00 per day. Any number up to 14, and within a radius of 20 miles from city — Over this distance, extra charge will be made. For one or two persons going out to nearby villages, special contracts will be made. Garage — No. 195 Simcoe St.
Phone No. 841.

Bicycle Talk
IT PAYS YOU
To have your wheel cleaned and overhauled as dust and grit makes hard work of wheeling and soon destroys the bearings. See our line of new and re-built wheels.
MILLARD'S
BICYCLE SHOP
Hunter St., near Aylmer. Phone 1256

EAST CITY
COAL
And Wood Yard
MAIN OFFICE—111 Hunter Street East
Phone 96
All sizes of the best mined Coal delivered promptly to all parts of the city. Terms strictly cash.
MAY PRICE
Egg ....$7.00 ton | Nut ......$7.25 ton
Stove......$7.00 ton | 1 2 ton $3.65
Pea or No. 2 Nut $6.50
Mixed Wood, $4.50 per cord. First class Tamarac
WEIR & O'BRIEN
ARCH. WEIR — JAMES O'BRIEN

IMITATION is the most sincere form of flattery. That is why some dealers advertise various kinds of Scranton Coal
There is only one genuine—that is the
D.L. & W. SCRANTON
We sell it at the following prices for May.
Stove and Egg..........$7.00
Chestnut................$7.25
Pea Coal................$6.50
R. Hicks & Co
248 MURRAY STREET

Lehigh Valley COAL
Best in the World
— May Prices —
will be as follows—:
Egg and Stove Coal $7.00 per ton
Nut Coal...........$7.25 per
Pea Coal ....$6.50 per ton
Also first-class Hardwood $6.00 per cord. Cutting & splitting extra
— FOR SALE BY —
J. E. A. Fitzgerald
Both Phones 111

Coal Results
¶ We sell the very best quality of hard coal, as good as we know how to buy.
¶ Are you getting results from the coal you are now using? Are you sure it is good? Are you burning it the right way?
¶ There is a deal of difference in how you handle the range or furnace. Our long experience tells us that fact, and we are ready to advise any in doubt as to the best way to make use of coal as fuel.
MAY PRICES FOR COAL
Egg and Stove $7.00 per ton
Nut $7.25. No. 2 Nut $6.50 ton
THE PETERBORO FUEL & CARTAGE CO
LIMITED
162 Charlotte-St. Telephones—(Bell 261 270, (Machine)—270.
134 Alymer-St. Tel. Bell 302

BURN
"OCCO" SCRANTON COAL
"THE VERY BEST"
Bell Phone 116 — Machine Phone 116

MAY PRICES
Egg Coal..........$7.00 per ton
Stove Coal........$7.00 per ton
Nut Coal..........$7.25 per ton
Pea Coal..........$6.50 per ton
Dry Hardwood and Slabs, cut and split as required.

SCIATICA

EXPECTED DEATH ANY DAY

Another Case Where Life Was Saved and Health Restored by "Nerviline."

It is because he feels it his solemn duty to tell to the world his faith in Nerviline that Victor P. Hires makes the following declaration: "For three years I was in the Royal Mail service, and in all kinds of weather had to meet the night trains. Dampness, cold, and exposure brought on sciatica that affected my left side. Sometimes an attack would come on that made me powerless to work. I was so nearly a complete cripple that I had to give up my job. I was in despair, completely cast down because the money I spent on trying to get well was wasted. I was speaking to my chemist one day, and he recommended "Nerviline." I had this good liniment rubbed on several times a day, and got relief. In order to build up my general health and improve my blood I used Ferrozone, one tablet with each meal. I continued this treatment four months and was cured. I have used all kinds of liniments, and can truthfully say that Nerviline is far stronger, more penetrating, and infinitely better than anything else for relieving pain. I urge everyone with lumbago, neuralgia, rheumatism, or sciatica to use Nerviline. I know it will cure them."

CURED SIX YEARS

There isn't a more highly-esteemed citizen in Westchester than Mr. Hires. What he says can be relied upon. For six years since being cured he hasn't had a single relapse. Don't accept anything from your dealer but "Nerviline." 50 cents per bottle, trial size, 25c; sold everywhere, or The Catarrhozone Co., Kingston, Ont.

CORNS CURED IN 24 HOURS

You can painlessly remove any corn, either hard, soft, or bleeding, by applying Putnam's Corn Extractor. It never burns, leaves no scar, contains no acids; is harmless, because composed only of healing gums and balms. Fifty years in use. Cure guaranteed. Sold by all druggists, 25c bottles. Refuse substitutes.

PUTNAM'S PAINLESS CORN EXTRACTOR

HIS DOLLAR BILL

He Tried to Bestow It In Charity, but It Went Astray.

Diplomacy doesn't always work, as a certain kind hearted business man in West Philadelphia has just found out. He says that the lesson was cheap at the price, but at the same time he will employ more direct methods next time he wishes to play the philanthropist.

It happened on the subway the other night. He had just closed a real estate deal at considerable profit and was feeling very generous, so when he saw a poor woman in a threadbare dress carefully count out five pennies for her ticket and saw that it was the last money in her worn pocketbook he determined to help her. Of course it wasn't easy, but the man prides himself upon being a diplomat. So, crumpling a dollar bill up in his hand, he stooped over as if picking something up and then, holding it out to the woman, said:

"Madam, here is some money you dropped." He tried to smile significantly as he said it, but she didn't seem to understand and said simply:

"Tain't mine."

"You'd better take it," he said. "It isn't mine, and it was lying right by you."

The woman shook her head at first, then took it slowly out of his hand and looked at it gloatingly. The man smiled, well pleased with himself, but an instant later the woman, seeing a man looking down at the platform, rushed up and cried, "Was you looking for a dollar bill?"

"I sure was," answered the man promptly.

"Well, here it is," said the woman, and the man with a delighted "Oh, thanks!" calmly pocketed the sum and walked away.—Philadelphia Times.

Acquitted.

St. Catharines, May 20.—In acquitting James Bohen, Frank Tracey, James Everett and William Cox of a charge of abduction yesterday afternoon, Judge Carman administered a strong rebuke, telling them that they escaped punishment because the child wavered in her evidence. Their own stories, he added, were sufficient to show their character. In dismissing them he complimented them on their luck, as he had intended to be severe, and to give Bohen, who is the oldest of the men, the full limit of the law, five years.

Fire did $300,000 damage in the Salem, Mass., leather manufacturing district last night.

GRAND TRUNK RAILWAY SYSTEM RAILWAY TIME TABLE.

	ARRIVE	DEPART
Lindsay, Orillia, Midland, Gravenhurst, North Bay, Stouffville and Toronto ...	11.40 a.m.	8.30 a.m
	9.00 p.m.	5.35 p.m
Port Hope, Toronto, London, Detroit, Chicago and west, Niagara Falls, Buffalo, Cobourg, Montreal and east	8.25 a.m.	11.45 a.m.
	5.30 p.m.	9.05 p.m
Toronto, Lindsay, Stouville, Uxbridge and Markham ...	10.15 p.m.	7.10 a.m.
Lindsay Local	8.15 a.m.	9.10 p.m
Hastings, Campbellford, Madoc, Belleville, Kingston, Montreal and east.	8.10 a.m	8.30 a.m
	8.55 p.m.	1.40 p.m
Lakefield	10.00 a.m.	8.35 a.m
	5.15 p.m.	12.26 p.m

CANADIAN PACIFIC RAILWAY.

GOING EAST—

11.28 a.m. for Norwood, Havelock, Ottawa, Montreal.
7.47 p.m. for Indian River, Norwood, Havelock Tweed.
12.10 a.m., midnight, Ottawa, Montreal,
1.01 a.m., midnight, Ottawa, Montreal

GOING WEST—

5.26 a.m., for Toronto, Hamilton, Brantford, New York, Woodstock, London, Chatham, Detroit, Chicago, etc.
5.51 a.m. for North Toronto, West Toronto; connects with above train at West Toronto
7.4? a.m. for Cavanville, Burketon, Myrtle, Lindsay, Toronto.
[illegible] for Toronto, Hamilton, Galt, Woodstock London, Chatham, Detroit, Chicago; also Fort William, Winnipeg and all points in Canadian Northwest.

SHOW PROGRESS OF BRITISH EMPIRE

s the Idea of Great Exposition to be Held at Time of the Coronation—Other Plans

The Festival of Empire, with which England's King and Queen will greet visitors in a great "at home," will be held at the Crystal Palace, a vast structure which has been elaborately decorated at a cost of over a million dollars. This celebration will be what the name implies—an exposition showing the progress of the British Empire from earliest historic times till the present day. Among the many features of this interesting exhibit will be the first Imperial concert which will perform twice a day during the whole course of the show, entertaining, it is estimated, between twelve and fifteen thousand people, daily. These concerts will be preceded and followed by pageants in which every phase of teeming British life will be shown, from dustmen and drapers to Dukes and Duchesses, thus exploiting what is confidently expected to be the greatest social organization ever held in England. On June 19th, the actual Coronation festivities, so far as the royal court are concerned, will begin with a great reception and ball in Buckingham Palace, ending on the last day of the month, when the Court will go to Windsor. On June 20th, their Majesties will again entertain the foreign representatives at Buckingham Palace, and in the evening the State banquet will be held. On June 21st, their Majesties will receive the Colonial Premiers and other representatives, and this event will be followed by a dinner given by the Duke of Connaught. June 22nd will be taken up with the actual Coronation ceremony at Westminster Abbey, after which the Royal Family will dine alone. On the day following there will be a public procession headed by their Majesties, through South London. On the 24th, the Royal party will proceed to Spithead, where they will hold a naval review; probably spending the week end on the Royal yacht. On the 26th and 29th, respectively, King George and Queen Mary will attend a gala performance at the theatre and special services at St. Paul's Cathedral, afterwards lunching at the Guildhall. July 8-12th, the Royal couple will journey to Ireland and on the 13th will attend the ceremonies attendant upon the investiture of their son, the Prince of Wales, at Carnarvon Castle, terminating the long list of Royal activities with the dedication of University College, July 14th, and the laying of the corner-stone of the Welsh National Library at Aberstwyh, on July 5th.

A GREAT DIRECTOR

Of Music is Mr. Thomas Beecham—A Story Lately Told

I am glad to note that Mr. Thomas Beecham has been appointed one of the Covent Garden Opera directors. His services should be invaluable; probably there is no man alive who has done more yeoman service for English music. The son of the proprietor of "Beecham's Pills," he is one of the wealthiest men in town, and spends his money with a generous hand, says a writer.

An assuming instance of this came under my notice the other day. I am informed by a friend that last October Beecham and he were walking down Regent Street. The morning was unexpectedly warm, and the celebrated conductor, who was therefore carrying his overcoat upon his arm, continually chafed at the inconvenience this caused him. At last he decided upon action, and roared out "Taxi!" In a moment one was at his side. With a sigh of relief, Beecham threw his coat on to the seat. Then he addressed the driver. "Chauffeur," he said, "just follow my friend and me slowly as we walk down Oxford Street."

The spectacle must have been truly magnificent!

A CORONATION DELEGATE

G. E. McCRANEY, M.P. Saskatchewan

CLOTHES OF KINGS

Were Kept at Great Wardrobe—A Church's History

St. Andrew's-by-the-Wardrobe, for the restoration of which the rector appeals, is a conspicuous way-mark in Queen Victoria Street, London, and derives a grotesque distinguishing title from former proximity to the King's Great Wardrobe. This was originally the town mansion of Sir John Beauchamp, and purchased from his executors by Edward III. for the keepers of the King's apparel. "There were kept," says Fuller, "the ancient clothes of our English Kings which they wore on great festivals." Shakespeare in his will left to his daughter Susannah, [illegible] The present Church of St. Andrew's-by-the-Wardrobe was rebuilt by Wren after the Great Fire, and became the City centre of the Evangelical revival under William Romaine.

President Diaz will retire next week. He is ill in bed.

PRICES OF HOGS

Slightly Higher in Canada Than the States, Tariff Experts Say

As the result of a thorough investigation into the prices of hogs in Canada and the United States by a Board of Tariff Experts, under the direction of the United States Tariff Board at Washington, whose report was embodied in Senate document No. 849, and presented to Congress by President Taft in March last, the following statement was made: "Prices of swine are slightly higher in Canada than in the United tates. In our Eastern border States—Maine, New Hampshire, Vermont and New York—they range from $10.00 to $11.50 per head; and in the Central border States the range is about the same. In the Western border States the range of prices is from $10.40 to $11.10 per head. In the great agricultural States of Indiana, Illinois and Iowa, prices of swine vary little from those already quoted. In Eastern Canada the range of swine prices is from $10 to $13 per head, and in Western Canada from $12 to $18. The highest American price is $11.80 per head in Wisconsin, as against the highest Canadian price of $13 a head, which is quoted for Quebec, Manitoba and Saskatchewan."

Not long after the issuing of the above statement the Canadian authority published the following table of hog prices, which prove the same contention as that held by the United States Tariff Board:

Year.	Chicago Total Receipts.
1901	8,290,494
1902	7,895,238
1903	7,825,923
1904	7,238,746
1905	7,725,738
1906	7,275,063
1907	7,201,061
1908	8,131,469
1909	6,619,018
1910	5,586,85[illegible]

	Chicago aver. price per cwt.	Canadian aver. price per cwt.	Canadian price above Chicago.
1901	$5.85	$6.70	$0.85
1902	6.85	6.68	....
1903	6.00	6.07	.07
1904	5.15	5.32	.17
1905	5.25	6.41	1.16
1906	6.25	7.17	.92
1907	6.10	6.85	.75
1908	5.70	6.87	1.17
1909	7.35	8.04	.69
1910	8.90	9.11	.2[illegible]

ON THE DOWN GRADE

New York Evening Post Comments on Staple Prices

The following interesting comment on United States commodity markets is from the New York Evening Post:—

Whatever else may be said of the season's very remarkable movement of staple prices, one thing is certain—a supply of grain and provisions in excess of consumptive requirements certainly confronts the trade at present. How long it will last, and how much lower prices will go, is the problem everyone in the trade is trying to fathom.

Conditions are now pretty clearly the reverse of those prevailing in past years. Having completed its cycle of high prices, the history of market averages is repeating itself and values seem to be working to a generally lower level. How low they will go before the bottom is reached is costing the trade a lot of money to determine. Some speculators have lost as much money buying on declines, under the belief that the break had reached the limit, as they made on the upturn.

There is a surplus of grain and provisions the world over; that is evident. Should there be no material damage to the growing wheat crop, a still lower level of prices is anticipated, notwithstanding the fact that there has been a drop of 30 cents in wheat from the high point of the season, while corn is off 20 cents and oats 13½ cents. Pork has dropped over $5 a barrel, lard 2½ cents a pound and short ribs 2 cents, and hogs over $4 per hundred from the high point of last year. Hay has declined over $5 a ton, butter nearly 10 cents a pound, and eggs over 10 cents a dozen. All the inflation is out of the prices of farm products, and if there are to be further declines, it is expected by the best judges of market conditions that they will be gradual.

THE FARMERS' SIDE

A Chicago Editor Says Canadian Farmers Would be Routed in a Contest with America

Writing on the prospects of freer trade between Canada and the United States, the commercial editor of the Chicago Tribune points out as follows, the relative advantages to be gained by the farmers on either side of the border:

"Foodstuffs can be grown in both the United States and Canada. This country, thanks to its greater area of cultivable land and its much larger number of farmers—12 to 1—is much the larger producer. . . . If it were a question of the farmers of one country capturing the markets and driving out of business the farmers of the other, those of Canada would be routed in the unequal contest. . . . The American farmer does not realize the extent to which those duties have closed the Canadian markets against him. As it is he sells some of his potatoes, onions, hay, etc., to the Canadians. They are, indeed, off and on more liberal purchasers of American farm products than we are of theirs. With the duties removed they would buy more. Consider the farmer as a fruit grower. The reciprocity agreement sweeps away the Canadian duties on the apples of New York, the peaches of Delaware, the apricots of California, and the melons of Georgia, and the strawberries of Louisiana and Illinois. The market gardeners of this country from Florida to Vermont would be gainers by Reciprocity. They are surplus products of the American farmer which he has to find a market for in Europe or South America. He could find one in Canada were it not for the Canadian duties."

Ottawa Methodists have denounced the Ne Temere decree.

AVERAGE PRICES OF FARM STOCK

Statements Showing the Rapid Increase in the Live Stock Industry in Canada

The total value of live stock on the farms of Canada in 1910 was $593,768,000, which was $34,979,000 more than in 1909. The price per head of horses was $130.72 in 1910, of milch cows $42.60 against $36.36, of other cattle $30.90 against $28.81, and of sheep $6 against $5.89. Swine alone showed a drop in average price, being $11.30 per head against $11.80. The total value of horses was $293,398,000 for last year against $278,789,000 for 1909, of milch cows $126,613,000 against $103,601,000, of other cattle $131,781,000 against $127,326,000, and of sheep $15,819,000 against $15,735,000. The value of swine fell from $34,368,000 in 1909 to $31,157,000 in 1910.

The highest average price of horses was in Saskatchewan, of milch cows, other horned cattle and sheep in Ontario, and of swine in Quebec. Horses three years old and over reached the highest price in British Columbia, where the average was $225. Swine per 100 pounds live weight ranged from $6.50 in Manitoba to $9.62 in Quebec. The price of unwashed wool was 18 cents in 1910 and 17 cents in 1909 and of washed wool 24 cents for each year. These are the figures of the Dominion Bureau of Statistics.

When the Western Canadian farmers waited upon the Dominion Government in December, their leaders presented certain statistics representing their financial position. Mr. F. W. Green, for instance, referred to "The vast aggregate wealth represented by this delegation. Each member of the western part of it we estimate has half a section of land valued with its equipment at, at least, $10,000. There are 30,000 in our Western organizations which means an investment of $300,000,000. If, as our friendly rivals declare, we are only 25 per cent. of the Western farmers, we would represent the enormous aggregate wealth of $1,200,000,000."

"If we reflect that the farmers who are here (Ottawa) from the Western prairies," said Sir Wilfrid Laurier in his reply, "and those whom they represent have been in the West, in their present homes, not more, on the average, than twenty years, we cannot but think that to have accumulated wealth to the amount of $300,000,000, does not argue a very bad condition of things at all. And if we reflect that the actual accumulated wealth of all the farmers of the Western prairies is $1,500,000,000, I still repeat that although things are not as good as they might be, they are not so very bad."

INDUSTRIAL TRUSTS

Former Ontario Residents Tell of Their Injurious Effect in the United States

Mr. John M. Downie, a resident in Ontario a few years ago, but now a broker in San Francisco, wrote to the St. Thomas Times recently, showing the injurious effect upon the United States of the large industrial trusts. Mr. Downie said:

"I could cite a half dozen instances of the ruinous workings of the trusts right here in San Francisco. If it was not for the United States Steel Trust and other big trusts, this town would be 25 per cent. better off than it is. The Union Iron Works, a few years ago, running as an independent concern, gave employment to 10,000 men in San Francisco. The United States Steel Company looked on it, saw that it was good, and proceeded to gobble it up. . . . To-day about 500 men are employed just doing repair work. That is what the trusts do to a country. Instead of having a thousand independent factories scattered all over the country helping to build up and make prosperous hundreds of different communities, they concentrate in one or two places, and make one plant do what otherwise would give employment to a dozen."

AMERICAN TRADE

Enormous Output of Manufactures Seek an Output

An examination of the trade statistics of the United States throws an interesting side light upon that country's present overtures for Reciprocity with Canada. For the nine months ending September, 1910, exports of domestic merchandise of every kind from the United States were $1,193,321,512, of which $210,490,966 were manufactures for further use in manufacturing, and $401,684,694 were manufactures ready for consumption. The sum of these two, $612,625,660, accounts for 51 per cent. of all of their exports put together. But this is not crediting the exports of manufactures with a class known as "foodstuffs, partly manufactured" which are valued at $180,159,193. If one regards this also as legitimately forming a part of the exports of manufactured goods, it means that of everything the United States exported for the nine months ending September last manufactured goods amounted to over 66 per cent.

Applying the average for the first nine months to the last three, it indicates that the exports for the year of manufactures ready for consumption and manufactures for further use in manufacturing will pass the $800,000,000 mark. This is an enormous amount for which to have to find an outlet, and underlying the present agitation in the United States for Reciprocity with Canada, is an earnest desire to open wider the markets of this country for exploitation by their manufacturers.

Montreal is to have a variety of fire apparatus.

This furnace is built to keep gas, dust and smoke out of the house.

No matter how cosy your home, an odor of gas, however slight, is unpleasant and sometimes dangerous.

The health of your whole house demands a furnace that will give pure warm air without gas or dust.

Gas cannot escape from a "Hecla" Furnace. Every place where experience has shown that gas might otherwise find an opening has been made absolutely tight by our **Patent Fused Joint**.

The constant expansion and contraction of the steel and iron parts cannot break this joint.

THE FUSED JOINT

In the "Hecla" the steel slides of the radiator are fused by our patented process to the cast iron plates at the top and bottom. This process welds the steel and iron into one piece, making an inseparable joint—one that cannot spread with the heat, and one that has proven perfectly gas and dust proof, even after years of service.

"Hecla" Furnace

The "Hecla" has other safeguards against gas. The **cast iron** Combustion Chamber will not burn through and allow fumes from the fire to pass into the house.

The **air jets** in the door assure proper burning of any surplus gas.

The **Automatic Gas Damper** prevents danger from gas puffs.

There is a special **dust flue** to carry the ash dust up the chimney.

The 'Hecla' Saves One Ton of Coal in Seven

How steel ribs added to the "Hecla" Fire Pot make this saving is told in our booklet "Comfort & Health."

GET THIS BOOKLET

It tells how to get heat for a minimum cost.

148

CLARE BROS. & CO., Limited - - PRESTON, Ont.

ADAM HALL & SON, Agents

Whittier's Safeguard.

When an overtimid visitor from the city once commented to the poet Whittier upon the insecurity that seemed inseparable from so many doors opening out from all sides of the large old country home the master of the house strove gently to restore confidence by pleading that most of them were locked at night.

Financial Worries.

"So your debts are bothering you?"

"Yes."

"Walking the floor because you can't pay 'em?"

"No; because I can't make 'em any larger."—Exchange.

What Did She Mean?

Shop Assistant (to purchaser of widow's bonnet)—Would you like to try it on before the glass, madam? Customer—No, thank you, miss. It ain't for me. I wish it was.—Stray Stories.

CASTORIA

For Infants and Children.

The Kind You Have Always Bought

Bears the Signature of Chas. H. Fletcher

Housecleaning Made Easy

Before you decide how you will clean your carpets call us up or drop in and see the work our machines will do.

We can thoroughly clean the carpets of an ordinary sized house in three hours, without any inconvenience to you and at a very small cost.

THE VACUUM CARPET CLEANER CO.

395 Water St. Telephone 72.

Near Corner Hunter Street

W. & A. KINGDON

Painters, Paper Hangers, Gilders Glass Embossers and General House and Church Decorators

All work guaranteed and executed with despatch. Our charges are moderate and we only use the best materials.

Estimates cheerfully furnished.

Address 762 Water St. Phone 1140

Society Printing

Cards, Invitations, etc., for all social occasions.

We have the finest Cards and materials, the newest styles of types and all work is most thoroughly neat and up-to-date.

Sample forms, etc., for Inspection.

Calling and Social Cards from steel or copper plates, to order.

The REVIEW

177 Hunter-st.

"HOTEL LENOX" BUFFALO N.Y.

MODERN HIGHEST GRADE UNEXCELLED SERVICE

Patrons may use Taxicabs or carriages from Depots or Steamboat Landings direct to hotel, charging same to The Lenox.

EUROPEAN PLAN $1.50 per day and up

Attractive Restaurant Prices.

When in Buffalo stop at The Lenox The accommodations and service are sure to please.

FIREPROOF THROUGHOUT

C. A. MINER, Mgr

Robt. Fair & Co. Limited

Extraordinary Offerings in Holiday Requisites

For Ladies

At the Golden Lion

For MONDAY and TUESDAY

May 22 and 23.

MILLINERY DEPARTMENT

Trimmed Hats, Dress Shapes, Millinery Flowers.

A lot, 100 beautiful trimmed Hats, made in up-to-date models, prettily trimmed with fine materials, with bands, wings, ribbons, foliage, etc....................**$2.48, $3.48** and **$4.50**

NATURAL JAVA SHAPES, regular price $4.50, Monday and Tuesday....................**$2.98**

TABLES OF FLOWERS, at **10c**, **15c**, and **20c** the bunch.

LADIES' TAILORED SUITS

Three leaders in unmatchable Suit values, in fine imported worsteds, French Serges, all new spring and summer models. In fact the showing is nothing short of wonderful. Regular values $15.00, $20.00, up to $30.00. Monday and Tuesday's prices...... **$10.00, $12.00** and **$15.00**

WASH DRESSES—(Distinctive Models)

White Mull and Embroidery Dresses, matchless values on Monday and Tuesday at from....................**$3.75** to **$22.00**

Zephyr, Gingham and Chambray Wash Dresses, specially priced for Monday and Tuesday at....................**$2.00** to **$5.48**

STYLISH LONG WASH COATS, in remarkable values for Monday and Tuesday at....................**$5.00** to **$12.00**

SUMMER WASH SUITS

Made from selected materials, fine tailored garments, priced for Monday and Tuesday at....................**$5.00** to **$10.00**

Extra Special Offerings

In Beautiful Summer Stockings

RADIUM SILK LISLE, embroidered and open work black Stockings....................**50c, 75c** and **$1.00**

FANCY TAN STOCKINGS, in open work and embroidery, perfectly shaped....................**35c, 50c** and **75c**

CHILDREN'S FINE 1/1 ribbed tan and black stockings, seamless....................**25c Pair**

Novelties in kiddies Socks, in solid colors, others with plain tops.

LADIES' DUTCH SHAPED white pique Collars, just received from New York....................**25c** and **35c**

$5.00 SILK WARP MARIETTE PETTICOATS $2.98

Women's genuine silk warp Mariette Petticoats, in splendid styles, with ruffles and rows of sherring, in white, cream, reseda, sky, brown and red, regular $5.00 garments, Monday and Tuesday....................**$2.98**

NEWS FROM THE BALL LOT

Regulars Had a Good Workout With the Yannigans—Collegiates to Play Lindsay

The regulars had an easy time disposing of the yannigans at the ball lot Saturday afternoon, they being ten runs to the good around the fifth innings. No difficulty was experienced in lining up two teams as there was material galore.

* * *

Rahmal twirled against the big noise brigade and in the first innings was as wild as a pretty dame tripping o'er an oily crossing with a brand new skirt. Not a hit did he allow, yet five runners found the pan.

* * *

He walked Ahearne, hit Shaw, and passed Murphy and Quinlan, Craig the first out at first, but Bill O'Brien found a hole and he succeeded in making the fifth tally.

* * *

But Rahmal was more effective for the remainder of the game and although the regulars took four more in the second, they were connected with some corner lot muffs, on the part of the team behind him.

* * *

Stan Creswell, with his left swinger working smoothly, did't hand out any complimentaries in the five chapters and struck out five. The youngster was steady throughout and looks good for a job.

* * *

Patterson, McFadden and Phelan were handling the big mit. There is at least one good backstop in the trio, but all need lots of work.

* * *

For the difficult corner Murphy looks to be a find. Unlike some others, he behaves as a real ball player should and always in the game, he is prepared for any kind of a chance.

* * *

And speaking of third base, it is to be hoped that someone will invent a trick or else use one of the ordinary ones, by which a runner will not be permitted to ramble down to second, at the speed of a road-roller, when the odd bag is busy.

This juvenile league stunt is pulled off in the majority of cases to the grandstand, it is agony, and it doesn't bring any medals for the infield.

* * *

And probably were the fans to send a petition to the management, there would be no long halts this season on account of a shortage of the leather pellets. Numerous balls are fouled into the river and it is desirable that there be a reserve supply.

* * *

The regulars were Ahearn, Shaw, Murphy, Quinlan, Craig, O'Brien, Giroux, Patterson, Creswell and the Yannigans — Brydie, Flaherty, Derocher, McFadden, Rahmal, Corkery, Craig, Elliottand Phelan.

* * *

Add to news from the ball !

Every member of the Central T.A.S. baseball team is requested to attend the practice at Boswell's field to-night to get in shape for the game with the Sacred Heart church team on Saturday.

Lindsay Warder—The L.C.I. ball team are making arrangements to have the Peterborough high school play here next Saturday, the 27th and in all probability the return game will be played in Peterborough on June 3rd. The Collegiate are contemplating sending a team to Cannington for the 24th, so that they will have no lack of games for a few weeks.

Y.M.C.A. SPORT

The swimming campaign has been extended for another week, owing to the large number of boys who have taken advantage of the opportunity of learning to swim. Already there has been over 20 boys taught to swim, and this week should increase this number considerably.

To-night there will be a workout of the athletes who intend going to Belleville on May 24. The local "Y" are sending down a strong team for the Pentathlon contest, and also the senior relay race.

The football and baseball men will have a practice to-night at Riverside Park.

To-morrow afternoon the running broad jump jump and the 220-yard run will be the events on the card for the junior contest, the postponed events from last Tuesday will be run on Thursday, May 25th.

The football game scheduled for Wednesday between St. John's and Y.M.C.A. has been arranged for Thursday evening at Park Street grounds.

THISTLES PUT OUT THE LIGHTS

Score of 22-7 in First Juvenile Baseball League Game

The City Juvenile League opened at the Oval Saturday, when the Thistles trimmed the Northern Lights by the rather large score of 22—7.

The feature of the game was Huycke's twirling and Hill's work with the stick.

The "Lights" changed their battery a number of times, as their their pitchers were being hit freely, Swanson, Taylor and Murphy each taking a turn.

Batteries—

Thistles—Huycke, Cavanagh and Hill.

Lights—Swanson, Murphy and Taylor.

There are two games scheduled for this week. On May 24th Cubs and Lights play on the Oval at 10 a.m., and on May 25th Tecumsehs and Thistles are billed for Riverside Park at 4 p.m.

COUNTRY TOWN SAYINGS

BY ED. HOWE

If your liver doesn't work, you won't

Few men can look themselves over and give their faults a fair hearing.

Blush as much as you please, you all have kin you don't like.

The wickedness of mules is a standing joke, and you are always hearing them abused. Almost every day you see an old reliable family horse running away usually with screaming women and children in the buggy, but did you ever see a mule running away? Did you ever personally know a mule to kick anybody. The fact is, the mule works hard on light feed, and gets nothing but abuse.

A woman isn't really pleased unless she feels that she must kiss some one, and do it right away.

You are compelled to accept so many explanations that are not satisfactory.

How old must a woman be before she is able to act as her own chaperon?

When a man begins to fall over the dog, and gets cross about it, that is a sign of age.

Nearly every old-time druggist does a good deal of "doctoring" for friends and acquaintances.

"At any rate" said a woman, as she looked at three children under four years of age, all crying as loud as they could, "I am not an old maid."

FELL INTO WATER AT NO. 6 LOCK

Narrow Escape From Drowning of Young Lad

The presence of a number of people in canoes at No. 6 Lock, last evening, probably saved the life of a young lad named Hogan, who, in attempting to turn the wheel which regulates the hatchway, was precipitated into the water below the lower gate. He made frantic efforts to get out, but the water was over twelve feet deep, and there were cement walls on either side.

Mr. Hamilton, who works at the Peterboro Lumber Co., plant, was the first to reach the boy, and he took him away in his canoe.

The children in that vicinity are in the habit of crossing the gates, and it is a very dangerous practice, especially on windy days.

HOMESTEAD LOST

Destructive Fire at Chemong Indian Village

While the family was absent the Roberts homestead at Indian Village on Chemong Lake, was totally destroyed by fire on Saturday night. The flames which originated in the chimney, spread very rapidly, and no person being at home at the time to give the alarm, the house was burned to the ground.

A number of years ago Mr. Roberts and his two sons were drowned while crossing the channel which divides their island from the mainland.

So little enthusiasm has been excited by the draft of the arbitration agreement that the majority of the London papers ignore it editorially this morning.

The body of an unknown man was found in the Niagara River, at Queenstown.

LETTERS TO THE EDITOR

The Review does not hold itself responsible for opinions expressed by its correspondents

DELAY IN LETTERS.

To the Editor of the Review.

Warsaw, Ont., May 22, 1911.

Sir,—Can you tell me what is the matter with the Peterborough Post-office staff. It seems rather curious that letters posted in the city should take three days to reach such places that have the mail direct from Peterborough by carriers, with Peterborough as a distributing centre. It might be as well if that new staff that was taken on after the change of post-masters be brightened up a little. It is very annoying to have letters which are often important, delayed in this way by careless, ineffective clerks.

Thanking you for your valuable space.

I am, etc.,
SUBSCRIBEWR.

WATCH THE RIVER.

To the Editor of the Review.

Sir,—Let the ratepayers watch the supply of water in the Otonabee this summer and they will be better able to form an opinion as to the propriety of going in for a half-million-dollar power policy at the city's expense. The experience of the last tow years is that the river power has been greatly overestimated. The supply of water is not here now as it used to be, whatever the reason is. Trenton has voted for a $1,500,000 concern, and others, but not to give them a loan, only a fixed assessment. Loans help the promoters to sell stock on the city's credit, but it is difficult to see what other purpose they are intended for.

Yours truly,
CITIZEN.

Peterborough, May 22, 1911.

FOREIGNERS GET PREFERENCE.

To the Editor of the Review.

Dear Sir,—I would respectfully call attention to the different kind of treatment accorded to life-long citizens and heavy tax-payers for years and that given to newly arrived foreigners. Right in the heart of George street a restaurant operated by two foreigners is having a wood frame cookhouse erected to the rear off the public alley. This shed is not only constructed of inflammable wood, but covered with still more dangerous tar paper. The building is to be used as a kitchen. When a good big pan full of grease catches fire, and the shed goes up in flames the nearby merchant will ask "Why?" On the other hand a few years ago I had occasion to pull down the kitchens (brick) of two houses of mine, not in the business centre of the city. I was not allowed to place these kitchens with a nine inch brick structure, but had to erect fourteen inch walls. Moral: If you want anything done in Peterborough that may conflict with our by-laws, get a foreigner to handle the job.

OLD CITIZEN.

Peterborough, May 22, 1911.

MARK TWAIN'S WORKS

If you are interested in obtaining a complete set of all his books at one-half the former price on the easy payment plan, it will cost nothing to get full particulars and a new thirty-two page book "Little Stories About Mark Twain. Address 409 "Review Office,"

18d107

OBITUARY

The Late Walter W. Sisson

After an illness of somewhat lengthy duration, Walter Weston Sisson passed away at St. Joseph's Hospital, Sunday, at the age of 32 years. The late Mr. Sisson was born in Cavan township, and was a son of the late Thomas Sisson. He is survived by his mother, one sister and one brother. The sister is Mrs. J. Stewart, of Otonabee, and the brother Mr. C. E. Sisson, Gilmour street.

The funeral will take place from the family residence, lot 15, concession 13, Otonabee, on Tuesday, at one o'clock, and proceed to St. John's cemetery, Ida.

BRAIN WORKERS

who get little exercise, feel better all round for an occasional dose of

"NA-DRU-CO" Laxatives

They tone up the liver, move the bowels gently but freely, cleanse the system and clear the brain. A new, pleasant and reliable laxative, prepared by a reliable firm, and worthy of the NA-DRU-CO Trade Mark.

25c. a box. If your druggist has not yet stocked them, send **25c.** and we will mail them.

NATIONAL DRUG & CHEMICAL COMPANY OF CANADA, LIMITED, MONTREAL. 21

BEST VALUE

Discerning people will not use glasses simply because they can see with them. They want the best and the best is the cheapest. How to supply right lenses to the eye is a lifetime study. Mr. Browett has had over twenty years' experience in examining eyes, and DEVOTES ENTIRE ATTENTION TO GLASSES AND ARTIFICIAL EYES

The OPTICAL INSTITUTE, Market Building, Peterboro

J. W. BROWETT, Optometrist

Graduate of the Optical Colleges of New York, Philadelphia, Chicago, Detroit, Toronto and Montreal

TRAVELLING OUTFITS

We are all planning our summer trips and may as well take them in comfort.

Convenient and Modern Style in Grips, Suit Cases, Bags, Satchels, Telescopes, Trunks, etc.

Add very much to the pleasures of travelling. At SHORTLY'S the selection is the largest and newest in the city. We can suit every want in size, style and price. Inspection invited.

B. SHORTLY

373 George Street. Sign of the Horse

Thirty-Four Years a Judge.

Kingston, May 22.—Judge Price will this week celebrate his 34th year on the bench, and in point of service is regarded as the eldest living judge in Canada. He was appointed judge of the County of Frontenac, vice Burrows, resigned, by Earl Dufferin on May 25, 1878, and surrogate judge of the maritime court of Ontario by the Marquis of Lorne on March 3, 1879. He was educated at Newburgh Grammar School, graduated at Queen's as LL.B. in 1863, and was called to the Bar in 1865. He practiced his profession with B. M. Britton, now Justice Britton, and it is significant that the present head of the firm, J. L. Whiting, K.C., was offered a judgeship, but declined for personal reasons, else this firm would have had three judges to its credit.

The Order of Railway Conductors has defeated the pension bureau plan.

PASTORAL READ BY THE RECTORS

Of the Local Anglican Churches Yesterday

The pastoral from the Metropolitan in regard to mixed marriages, and which was published in the Review last week, was, according to instructions sent out, read in the three Anglican churches of the city yesterday.

"The church is just truckling around the saloons," said Rev. Dr. Jowett to the Presbyterian General Assembly at Atlantic City.

To Builders, Steam Heaters and Plumbers

Tenders (marked "Tender for School, Improvments") will be received by the Peterborough Board of Education up to—

Monday, June 5th, at 5 p.m.,

for the following works:—

1st—For completing the 3rd storey of the King Edward School.

2nd—For completing the present system of Steam Heating in the King Edward School.

3rd—A new system of Steam Heating and Plumbing in the old school formerly used as a Collegiate Institute.

Plans and specifications can be seen at the office of Wm. Blackwell, Architect, Water St.

Tenders to be addressed to—

G. H. THOMPSON,
Secretary
Peterborough Board of Education.

The lowest or any tender not necessarily accepted.

DOMINION CHINESE CAFE

Best meals in the city. If you are going out to dinner or evening lunch, don't forget to call at

328 GEORGE STREET

BICYCLES

AND

BICYCLE SUNDRIES

MOTOR CYCLES

Motor Boat Supplies

Competent Repair Men at Your Service

F. J. R. MacPherson Co.

LIMITED

341 Geo. St. Both Phones 386

The New Grays Are Here

See Our South Show Window on George Street.

A fine new assortment of

Men's and Young Men's Suits

in the handsome new grays, cheviots, tweeds and close woven worsteds, in patterns that will suit men of all tastes.

We want you to come in and try on a few of the new Suits we have just received. Notice the fit, the style, the tailoring, the quality of the fabrics, and the many other good points, and we will prove to you that its to your own advantage to buy your next suit here.

Come, see the goods, and buy only when you are satisfied that you save money by so doing.

H. LeBRUN & Co.

THE STYLE STORE FOR MEN AND BOYS.

GEORGE AND HUNTER STREETS.

PROBABILITIES.
Mostly fair and warm to-day and on Wednesday.

THE DAILY REVIEW

REVIEW WANT ADS
BRING RESULTS
One Cent a Word

VOL. LXII., No. 120. PETERBOROUGH, ONT., CANADA, TUESDAY, MAY 23, 1911 TEN CENTS PER WEEK.

Midland Baseball League Opening Game, Riverside Park, Afternoon May 24

PRICES { Gents 25c / Ladies 15c } **Peterboro vs. Cobourg** GRANDSTAND { Gents 10c / Ladies Free }

MANY DEATHS AND PROSTRATIONS FOLLOW IN THE WAKE OF THE GREAT HEAT WAVE

Reports From all Big Cities of the Effect of the Warm Weather — Highest Temperature in Years.

Boston, May 23.—The heat blanket which oppressed Boston and all New England yesterday shattered life out of two persons in this city and more than a score of others were prostrated by the sun's powerful rays and a high humidity. Dr. Albert H. Hayes, 74 years of age, collapsed in the Scollay square subway station and died a few minutes later. Seated in a chair near an open window, where she had gone to get some air, Mrs. Elizabeth Hanley, aged 60 years, was found in her home late yesterday, dead.

Cleveland, O., May 23.—Because of the high temperature eight babies died yesterday, making 24 deaths of babies in the last four days attributable to the heat. One woman was also fatally prostrated. There were a number of prostrations. The official temperature was 88, but thermometers in the business streets registered nearly 10 degrees higher.

Troy, N.Y., May 23.—Yesterday was the hottest May 22 in fifteen years and there was many prostrations. One unknown man was overcome while watching a circus parade and died before medical aid reached him. Several others are seriously ill as a result of the excessive heat.

Charles R. Hill, paying teller of the Security Trust Co. of this city, a man about 50 years old, dropped dead while watching the twelfth innings of an exciting ball game. Excessive heat is regarded as the cause.

Pittsburg, May 23.—Showers last night and a slight easterly breeze somewhat relieved for a short period the excessive heat in which Pittsburg and vicinity had sizzled for a week. The official temperature yesterday again scored 92, while hundreds of thermometers in front of business places registered 100.

Six deaths were recorded yesterday, while prostrations are reported almost hourly from half a score of hospitals, besides the police stations.

Heat Deaths In Montreal.

Montreal, May 23.—Sunday was the hottest May day in many years, the thermometer registering 88.5 at McGill, the coolest spot on the mountain, and down town reached 90 in the shade.

John March, aged 71, nightwatchman at the Canada Rubber Works, was found dead in the office there, a victim of the heat, and Francois Xavier Ledoucuer dropped dead from the same cause.

Hot In Toronto.

Toronto, May 23.—Monday was regarded by most Torontonians as a genuine scorcher, but it was not the unusual height of the temperature, but its humidity that caused such discomfort and adoption of mid-summer attire. The weather man said no records for heat had been broken this May. The hottest day in May recorded at the observatory was May 30, 1875, when the temperature rose to 93 degrees, eight degrees higher than Sunday. So far this has been a remarkably dry May, there having been up to yesterday but 45 per cent. of the average rainfall.

In May, 1897, the thermometer for about three weeks registered over 90 degrees every day. This is the first recurrence in the fourteen years of such a heated May.

Kingston Swelters.

Kingston, May 23.—Kingston sweltered yesterday under an unusually warm wave. In Princess street the thermometer registered 85 degrees.

PETITIONS ARE VERY NUMEROUS

To Have Hanging Sentence Commuted in Soo Case.

Ottawa, May 23.—Petitions praying for executive clemency in the case of Angeline Napolitano, sentenced to death for the murder of her husband at the Soo, are piling up at the Department of Justice. These petitions are from women and women's societies chiefly, and from practically all parts of Canada. The plea is made in some petitions simply on account of the sex of the prisoner, but in most cases the ground taken is that the woman's approaching motherhood would make the carrying out of the sentence itself almost a crime.

So far these petitions have not resulted in any action by the Minister of Justice, for the reason that custom requires first a perusal of the evidence taken at the trial, and copies of the evidence have not yet reached the Department. It is expected that several days, if not weeks, must pass before the notes of evidence are extended and the record has been placed in the hands of the Minister of Justice. The execution is set for August, and it is expected that the child of the condemned woman will be born in July. This is said to have been taken into consideration by the trial judge, whose report will have much to do with the action of the Government. Other Ministers than Sir Alan Aylesworth will likely have something to say in regard to the carrying out of the sentence, as cases of this kind go before the whole Council.

A CAMPAIGN IS COMING

Ottawa, May 23.—The political situation and the probability of an election is about this: Parliament is to meet on July 27. Before that date the government will be in possession of the figures showing the population of Canada by provinces and by constituencies. As soon as the House meets, the government will be bound, in view of the opposition to further supply and to the reciprocity proposals, to introduce a bill readjusting the representation as to provinces and redistributing the seats in each province as set out in the readjusted representation based on the census now about to be made. The western provinces will all be given more seats, and the eastern provinces, outside of Quebec (5), will be reduced. So it means many changes all over. The opposition in all likelihood will seek to get as fair a deal as they can in the redistribution, and, once that is over, to refuse other than supplies for a stated period, and to refuse to pass the reciprocity pact. They may give the government supplies up to November.

That will mean an election between September 1st and November 30th (based on the new census by which time this existing parliament will be only three years old. Of course an arrangement could be made, if reciprocity happened to be defeated at Washington, to hold another session of parliament in 1912. But this is not likely.

From now on it will be a good deal of an election campaign. The main issues will be up in all their strength. And there never was before such a campaign in Canada.

PREMIER MONIS IS NOW OUT OF DANGER; ASKS FOR BERTEAUX

Yesterday Was His 65th Birthday — Flight Was Continued Toward Madrid After Accident.

Paris, May 23.—The physician's bulletin, issued last night, says simply: "M. Monis' condition most satisfactory."

The Premier was permitted to take light nourishment yesterday and Prof. Lannelongue, at the close of a consultation, said there was no longer fear of complications.

The Premier persistently asks for news of M. Berteaux. The physicians told him that the Minister of War was unconscious, and that there was no hope. The Premier was so deeply affected that it was deemed best not to inform him of the death of M. Berteaux until later.

Yesterday was Premier Monis' 65th birthday and he received the congratulations of his family and friends.

Aviator Frey began his flight from the aviation field at 2.06 yesterday afternoon, but only succeeding in reaching Etampes, where his machine turned turtle in a squall and plunged to the ground. Frey was not hurt.

Gibert, on leaving Pontlevoy for Angouleme lost his way and landed at Brizay, but later resumed his flight on the first leg of the course.

Garros, the first contestant to reach Angouleme, is repairing his machine for the second stage of the flight from Angouleme to St. Sebastian.

No further starters appeared for the race and a provisional classification has been made for the first stage of the flight to Angouleme. Vedrin is placed first, in three hours 43 minutes; Garros second, five hours and one minute; Gibert third, eight hours 55 minutes.

Wanted Their Money Back.

Angouleme, May 23.—Vedrine, who made a record-breaking flight from Issy Les Molineaux to this place yesterday, in the Paris to Madrid aviation race, brought out his machine last evening to give an exhibition for the benefit of a vast throng of people who had gathered to witness the arrival of the aviators. He was not successful in rising, and the crowd became unruly and demanded their money back. Rioters broke the barriers and attempted to wreck the official buildings and Vedrine's machine. It was necessary to call out the troops to rescue the members of the local aero club's committee, which had charge of the affair.

No Paper To-morrow

To-morrow being a holiday, there will be no issue of the Review.

Another Deadlock.

Kingston, May 23.—Keen disappointment was handed those interested in settling the strike of the stonemasons and stonecutters yesterday, when it was found that the masons' delegate Thomas Izzard, had left the city. The contractors had a meeting on Saturday night, when Mr. Izzard was appointed by the masons to meet the arbitrator of the stonecutters and contractors. Thus the whole matter is again at a deadlock. Five of the striking masons left yesterday for Sault Ste. Marie. Mr. Izzard came here from international headquarters.

Kingston Soldiers Depart.

Kingston, May 23.—Men from the 14th Regiment, P.W.O.R., left last night for Quebec. They were given a royal send-off by the members of the regiment. The men who went are Sergt. Charles Hall, Col.-Sergt. Frank Ludlow, Sergt. William McCullough. Quartermaster S. D. Smith of Cataraqui went as representative of the Fourth Hussars, and Col.-Sergt. Bedley of Napanee, and Sergt. McConnell of Kingston will represent the 47th Regiment.

AIRSHIP AT SEA

Queenstown, May 22.—The White Star steamer Celtic, which arrived here at 9.30 o'clock last night from New York reports having passed the supposed remains of an airship on Saturday, in latitude 41.45, longitude 25.10. This was estimated to be 618 miles west of Fastnet.

C. A. Wood Dead.

Brockville, May 23.—C. A. Wood of Toledo, a prominent man for many years in the public affairs of Leeds County, died at his home after a short illness, aged 69 years. He represented the municipality of Kiltie in the County Council, and was also a justice of the peace and clerk of the Division Court. His second wife to whom he was married recently, survives, together with one son.

Elopers to Be Deported.

Quebec, May 23.—Admitting that he was Ferdinand D'Abbadie and that she was Helena Benoit, both were taken from the C.P.R. liner Lake Champlain yesterday morning, and are now awaiting probable deportation.

D'Abbadie is a wealthy iron master of Evreux, France, who eloped with Miss Benoit, a governess employed in his household. D'Abbadie's family move in high Parisian society. The couple traveled to Canada as Mr. and Mrs. W. F. Wye.

Questioned on the boat coming over, they stoutly denied that they were the eloping parties, stating that they were on their way to take up farming in the west.

D'Abbadie is about forty years old, while the girl is 22. He is wealthy, has been married 18 years, and left a wife and seven children in France.

PARLIAMENT BILL LIKELY TO PASS

Conservatives to Run Chance of Repeal Later.

London, May 23.—Lord Lansdowne's bill for the reconstitution of the House of Lords passed its second reading in that House yesterday without division, after War Secretary Haldane announced that the Government would not divide against it. The Secretary said that he welcomed the evidence the bill afforded; the Conservatives were convinced of the need of the reform, but the Government held that the passage of the veto was essential before any steps were taken in that direction. Lord Lansdowne complained that the debate had not elicited any statement of the Government's plans for reforming the House.

The fact that there was no division on the bill prevents the disclosure of the revolt among the Unionist peers against the measure, but the speeches of the Duke of Marlborough, the Duke of Somerset, and Lord Killanin showed it to be considerable, and it is not expected that the committee stage will be proceeded with.

The second reading of the veto bill will be moved in the House of Lords to-day. The debate is likely to last for some days, but in Parliamentary circles it is generally believed that the bill will be given its second reading. Attempts to amend the bill will be made, but the Government will refuse to accept such amendments or disclose its own plan for reforming the second chamber. The Liberals confidently predict that the Lords will ultimately capitulate and pass the veto bill, with the expectation that it will be repealed when the Unionists return to power.

JOHN J. McGRAW.
He is a baseball mogul, who ranks in fame with kings and presidents.

MICHAEL FRASER'S MIND IS BLANK, AND QUITE UNSOUND

Divisional Court Judges Find Out Things on Their Visit to Fraser Home.

Toronto, May 23.—The contest between the relatives of Michael Fraser and Mrs. Fraser as to the sanity of the eighty-four-year-old Midland bridegroom, was concluded in the Divisional Court at Osgoode Hall yesterday afternoon. Judgment was reserved in order to allow the counsel for both sides to submit cases to the registrar in support of their argument.

During the evidence it was shown that Michael Fraser was addicted to drink and that he was on more than one occasion so intoxicated as to lose the use of his reasoning faculties. It was, however, shown that he had not been kept under the influence of drugs prior to his marriage to Miss Robertson.

John King, K.C., counsel for Mrs. Fraser, several times attacked the action of the court in examining Fraser while in an hotel at Midland. He claimed that it was the first time in history that such a course had been taken.

Prior to the visit of the presiding judges to Midland, they secured information regarding Fraser's actions, both in business and social life during the past year. When questioning the old man it was found that all matters, even those of greatest importance, were complete blanks to him.

"We found," said Mr. Justice Middleton, "that his recollection of affairs had entirely vanished and that he was practically a pensioner on Mrs. Fraser's bounty."

Mr. Justice Teetzel seemed to be of the opinion that Fraser was not of sound mind, and in support of this conviction asked Mrs. Fraser's counsel if a sane man would take a love letter proposing marriage to his solicitor, as was done shortly before the wedding took place.

Mr. King did not discuss the question.

A Secret Directory.

Paris, May 23.—Private letters received in Paris from Lisbon contain the prediction that an attempt to restore the monarchy will soon be made in Portugal, probably before the elections. It is claimed that the movement will be started at Oporto, the second city of Portugal in population and importance, where business is at a standstill as a result of the dockmen's strike.

A secret directory composed of three men, it is declared, is engaged in arming the monarchist recruits.

Alleged Blackmailers.

Hamilton, May 23.—A pair of alleged blackmailers, in the persons of two young and attractive girls of this city, were taken in charge by Detective Sayers here yesterday. A prominent business man complained to the police about the girls, but when they had been apprehended, he refused to appear against them. They were accordingly released after receiving some wholesome advice from the police.

Construction Foreman Killed.

North Bay, Ont., May 23.—Charles Forsythe, of North Bay, in charge of a steam shovel on construction work on the Porcupine Branch of the T. & N. O. Railway, came to his death by falling between the van and engine of a work train. He leaves a wife and four children.

Dr. Wells In Serious State.

Ottawa, May 23—Dr. R. Wells, geologist of the geological survey, is in a grave condition. For several days he has been unconscious, as the result of a paralytic stroke.

Statesmen Dine.

London, May 23.—(C.A.P. Cable.)—Premier Asquith dined the members of the Imperial Conference last night. There were present Sir Wilfrid Laurier, the Duke of Argyll, Lord Minto, Lord Aberdeen, Lord Kitchener, Lord Strathcona, Sir Edward Grey, Sir William Harcourt, Hon. David Lloyd-George, Austen Chamberlain, Lord Lyttleton. A reception at the Foreign Office followed.

Seized Ten Nets.

Brockville, May 23.—George Toner of Gananoque, fish and game overseer, is the busiest official on the St. Lawrence. During the past week he has seized ten nets. Three of these were taken from the head of Howe Island, four near Poole's resort, and three at Fiddler's Elbow.

Tag Day In Berlin.

Berlin, May 23.—Over $2,200 was raised for the Berlin and Waterloo hospital by the ladies' auxiliary on the annual tag day. This is over $100 ahead of last year.

KING'S AUTO RAN DOWN A WOMAN

King Took Her to the Hospital in His Auto

Special to the Review.

London, May 23.—An auto containing the King, Queen, Prince of Wales and Princess Mary, knocked down and severely injured a woman near St. George's Hospital to-day. The King assisted the woman into the car and personally conveyed her to the hospital.

Lightning Fired House.

Sudbury, May 23.—An electrical storm of exceptional violence swept over Sudbury and district Saturday night. At the height of it, lightning struck the house of Robert Gilmour, foreman in the Sudbury Foundry Co. The bolt passed through the window of a bedroom, passed round the wall, hurled a bureau into the middle of the room, and crashed through the floor. Instantly the house burst into flames, and the occupants had only time to rush out in their night clothes.

Gilmour's brother-in-law, Jos. Bannagan, who only arrived with his wife from Scotland last Tuesday, lost absolutely everything.

A C.P.R. train ran down and killed Joseph Smart, about two miles east of Espanola, on Saturday night. A bottle of whisky carried in his pocket was unbroken, though not a bone escaped.

Informer Assaulted.

Hamilton, May 23.—Claiming that he had given the police a tip that led to a raid on an alleged Chinese gambling joint Sunday night, two of Jim Lee's fellow-countrymen last night assaulted him when he entered a Chinese store at 151 North James street. A heavy bowl, hurled by one of Lee's assailants, struck him on the head and inflicted injuries which made his removal to the city hospital necessary. Detectives Cameron and Coulter arrested Leo Kow and Chew Chong on the charge of committing the assault.

SCENE WILL BE USED NOW

Change of Plans in Historical Spectacle.

Chateuguay to be Restored in Festival of Empire.

London, May 23.—The Canadian pageant committee has arranged to include in the Festival of the Empire the scene depicting the battle of Chateauguay, the withdrawal of which has been much resented by Canadians.

It was announced in April that the Canadian committee, of which Lord Strathcona is president, had decided to eliminate from the coronation program Canada's principal contribution to the pageant. This piece, which has been in course of preparation at the Crystal Palace, was entitled "Chateauguay, where Canada was held for the Empire," and was intended to represent the defeat, through strategy, of an invading American force in 1813, by a handful of Canadians.

It was thought that the pageant might wound the susceptibilities of American visitors, and that it might cause a feeling which would endanger the conclusion of the proposed Anglo-American arbitration treaty. Later it was explained that the opposition was not from Americans, but other unnamed parties.

Premiers Dined by King.

London, May 23.—The Imperial Conference was formally inaugurated by a luncheon at Buckingham Palace yesterday afternoon, at which King George and Queen Mary entertained the visiting colonial premiers and their wives and daughters.

Most of the members of royalty who are now in London were present at the luncheon, as were Premier Asquith and Mrs. Asquith and the officials of the Colonial Office.

King George was markedly attentive to the visiting statesmen.

The conference will open to-day at the Foreign Office, when Premier Asquith, in his address of welcome, will outline the Government's program.

Barbers to Banish "Tips."

St. Louis, Mo., May 23.—A ban was placed on tipping at a mass meeting of bosses and journeymen barbers Sunday.

The action comes as the result of investigation by the officials of the International Union of Journeymen Barbers of America, representing Canada, the United States and Porto Rico.

Barbers have for some time complained because their patrons were joining the ranks of the self-shavers.

225 Chinamen Murdered.

Eagle Pass, Texas, May 23.—In a desperate fight between Mexican insurrectos, and Chinamen at Torreon, 225 Chinamen were killed. This information was received here yesterday by Sam Wah, owner of the International Hotel at Ciudad Parfirio Diaz, across the river from here.

Of the number of Chinamen killed fifty were off Wah's ranch.

Work on C.N.R. Line.

Brockville, May 23.—Work on the construction of the new Canadian Northern Railway east and west from Forfar, where it crosses the B.W. & N.W.R. branch, will start at once. Three officials of the company are now at Forfar to make the necessary observations preparatory to commencing operations. This is the farthest eastern point in Ontario reached so far by the C.N.R.

JAPANESE GET INTO BAD TEMPER

Mikado's Representatives Withdraw From Conference.

Washington, D.C., May 23.—The fur seal conference at which the United States, Great Britain, Japan and Russia are seeking to come to terms for a fifteen year close season for pelagic sealing in the North Pacific, has already met with difficulties.

Preliminary to the conference, an agreement was signed between the United States and Canada with respect to the Pribiloff Islands, under which Canada was to receive one-fifth of the catch on the islands themselves as compensation for giving up destructive fishing in the open sea.

Japan has taken offence at the arrangement being made before conference, and the proceedings on Thursday ended in Japan's representatives withdrawing in bad feeling. Another meeting will, however, be held to-day.

Two Sudden Deaths.

Cornwall, May 23.—There were two sudden deaths in Cornwall within 24 hours. About 3 o'clock yesterday afternoon Mrs. Alguir, wife of Dr. D. O. Alguir, expired suddenly while talking to her daughters. She was apparently in good health and spirits till the summons came. Her maiden name was Louise Ross, and she was the only child of A. P. Ross, ex-M.P.P. She was 54 years of age and leaves one son, Dr. A. Ross Alguir, and four daughters.

Catarrhozone

Cures Permanently

BRONCHITIS, COUGHS, COLDS, ASTHMA, CATARRH

Throw medicine to the dogs. At best they are unpleasant, often useless. You are suffering from some disease of the throat, nose, or lungs. Doctors call it Bronchitis, Asthma, or Catarrh, or it is a slight or severe cold. Germs cause these diseases—they have a common root.

Catarrhozone destroys disease germs, but it does more, it heals disease tissue.

CATARRHOZONE is little drops of healing carried by air to the exact place where Catarrh exists. Observe, Catarrhozone not only destroys the cause, but immediately repairs the result of diseased condition.

Catarrhozone means little drops of healing carried by air and placed over the lungs, throat, and nasal passages.

Catarrhozone is endorsed by doctors, druggists, and by thousands of Canadian people who have used it.

Catarrhozone

Yes, Sir, it is taken in air.

"Little drops of healing" carried by air to weak places in the lungs, throat, and nasal passages.

Three sizes: 25c, 50c, and $1.00, at druggists, or by mail postpaid from The Catarrhozone Co., Buffalo, N. Y., and Kingston, Ont.

The Daily Review

TUESDAY, MAY. 23, 1911.

UNION LABEL

LEARN TO SWIM

"He didn't know how to swim."

How often do we see this mournful declaration after a particularly sad drowning accident has occurred, and a bright and promising career has been cut short in the very bud.

"He didn't know how to swim," and he sank in the water never to come up alive, helpless and despairing. The fact that the boat overturned in a gust of wind didn't save him when he was plunged into the cold depths.

Surely the lesson is taught enough times every summer for parents to realize that it is as important that their boy should learn to swim as he should learn to be careful of his appearance. His life may depend on knowledge of how to keep to the surface if suddenly plunged into water over his depth.

The Y.M.C.A. in offering to teach all boys of the city how to swim is doing a good practical work. Already twenty have learned, and about sixty more are waiting. Every parent of a boy from ten years to manhood, should make it a religious duty to see that advantage is taken of the opportunity, if he has not already learned "at the hole."

Once learned, never completely forgotten is the swimming lesson, and a provision against accidents on the water is a wise one. See that your boy can swim.

WESTERN POLITICS

The Honorable Frank Oliver is getting hit back in great style by the Edmonton Capital, which appears to speak for the recalcitrants in that portion of the Province of Alberta. The Capital, in an article headed, "Rotten Sophistry," deals with the defence made by Mr. Oliver in the Parliament thus:

'And this, then, is the reply of Honest Frank Oliver: That the public has no right to know where he got the immense sums of money which appears on the credit side of his bank account.

Look the idol over and see the feet of clay. How the mighty have fallen.

Yesterday a blazing, blatant, bombastic, belligerent fire-eater whose swagger and swing was a swashbuckling boast that he could look every man in the eye and tell him to go to hell.

To day a cringing, skulking, hypocritical smug-faced coward, taking refuge behind the rotten sophistry that it is nobody's business but his own where a public man gets money.

Who now are the liars, the thieves, the burglars and the falsifiers?

Does Oliver expect the world to believe that if his bank account is a record of honest transactions he would hesitate to show it?

Does Oliver expect anyone to believe that if he could give a straight account of where the money came from he would hesitate to do so?

Does Oliver expect his constituents to continue their confidence in a man whose every action is blazing proof that he has something to hide?

Oliver's methods resemble nothing more closely than those of a yeggman who is prepared to endure every agony of the third degree rather than have torn from him the secret of his cache.

Oliver's answer to the charge that he is a boodler and a grafter is that he does not have to admit it.

Oliver's actions leave him open to the suspicion that he has violated every confidence placed in him by his friends, that he has been a traitor to the trust of his constituents, that he has wrapped himself in the cloak of a hypocritical virtue while he reached with grasping hand for the bribe that betrayed his own country and his own people.

Oliver has the opportunity to clear himself if he can o fthe stigma. He prefers to leave himself under a shadow which suggests deeds which half the malefactors in the pen would tremble to have attached to their names.

THE CEMENT MERGER

The Hamilton Herald says that since the cement merger was formed the price of cement has increased from $1.23 to $1.50 a barrel. How much has the price of cement risen all over the country since the elimination of competing prices? This would be a useful thing to know, and parliament would do well to deal with this phase of the merger question.

The price of cement in London, England, is from 80 to 90 cents a barrel. The freight to Montreal is 28 cents a barrel. The freight from Montreal to Toronto is 35 cents a barrel. With a 50 cent duty, it will be seen what a grip the cement combine is able to get on the Canadian consumer. The policy of moderate protection does not demand a 50 cent duty, for freight rates make a big differential between the import and home production cost. A duty of 25 per cent. would be ample. Why should Canadian builders have to pay interest and dividends on $30,000,000 capital, when the actual valuation of the properties in the merger was only $14,000,000 when taken into the combine? Of course the common stock is not dividend bearing yet. Canadians have not been called on to supply dividends for all of the watered stock, but when a combine can control prices, it is not hard to figure out that sooner or later all the cement securities will be earning a return—out of an increased price to the public. Let Canada watch the combine evil, while yet there is time.

THE COMING ELECTION

The plain intimation by the Toronto Globe Ottawa correspondent yesterday that an election might be expected in October or November, and the warning to all Liberals to get ready for the campaign, was evidently inspired. From the present situation at Ottawa, it does not seem probable that the elections will be allowed to go over until 1912. Sir Wilfrid Laurier is known to be in favor of an early appeal to the people, evidently clinging to the hope that reciprocity will enable him to carry the country. The Conservative advices are that the Maritime provinces, Ontario and Quebec and Manitoba and British Columbia are dead against it, while Saskatchewan and Alberta may be classed as doubtful. Inasmuch as the Liberal party in Alberta is in the throes of internecine strife such as Canada has seldom witnessed, and there are only two Conservative members representing Saskatchewan, it does not look as if Sir Wilfrid can hope to make any gain. On the other hand, it is certain that he will lose many constituencies through forcing this pact on the people—a pact that is growing more in disfavor every time it is examined, and reviewed.

The plain intimation that an election is in prospect should serve as a warning to Conservatives—and those in Peterborough as well—to prepare for the coming fight. Never in years has the Conservative party had such a case as it can make out to-day against the administration of graft and boodle and extravagance. Never had it such a claim on the support of loyal Canadians, who do not wish to see Canada estranged from all chance of further imperial unity by a trade alliance with the United States. Not since 1891 has Canada faced such a desperate situation. Then Canadians had to fight against the tentacles of commercial union that were creeping through the country, laying insidious hold of the agencies of public opinion and information. To-day a large portion of the government newspaper world is supporting reciprocity, simply because it was a deal made by Fielding and Paterson. It is endeavoring to stifle the spirit of the Canadian that says "I want no alliances that will force me towards separation from the mother country and the empire."

The issue is there, and in the coming political fight it must be considered. The tons of campaign literature that will be sent out from Ottawa, presenting the arguments for and against reciprocity, will have some weight; but the real weight will arise from the strong feeling throughout Canada to-day that this country does not want a deal that will enable the United States to put a spike in all plans of further imperial unity; that will enable the United States to say it has thwarted the effort of those who would make an imperial trade preference band stretching from England around the world back to England again.

Wood's Phosphodine, *The Great English Remedy.* Tones and invigorates the whole nervous system, makes new Blood in old Veins. *Cures Nervous Debility, Mental and Brain Worry, Despondency, Sexual Weakness, Emissions, Sper*[illegible] ... will please, six ... or mailed in ... New pamphlet ... Medicine Co. ... Toronto, Ont.

EDITORIAL NOTES

The divisional court judges who visited old Michael Frazier in his home at Midland, to find out how far his mentality has been preserved, say that he has no memory of any business transactions for two or three years. In that event the marriage ceremony which he underwent is a farce. It may be that his young wife will look after the octogenarian better than outsiders would, who eye his fortune with covetous glance; but everyone connected with the old man seems to be tarred with the same stick. It is almost as bad to be rich when you are old and helpless and friendless, as it is to be poor.

A Hamilton man named Young is a somnambulist, and while out walking in his sleep performed some remarkable antics. He raced around telegraph poles, danced up and down the car tracks, would not answer when spoken to, and was snoring like an elephant when taken into custody. When he was placed in a cot at the hospital he awoke, having travelled over two miles while still in nodland. The tricks which somnambulism plays are indeed strange, but this one is out of the ordinary. It might be well for people afflicted with this habit to tie a string to a toe, or lock the door and hide the key.

The roar of heaven's artillery last night was really magnificent. Some people do not enjoy a heavy thunderstorm, but for those who do, there is a weird delight in watching the sudden, blinding illumination of the heavens, and listening to the roll and boom and rumble, as the thunder spends its strength. Nature in her wildest mood is awe-inspiring, and when the lightning bolts fly in reckless disregard of life or property, man is made to feel his own impotence in the face of the laws of the universe. But it is probable that more people were frightened into hiding in dark rooms last night than encouraged into watching the blinding flashlights. "All the world's a stage," and in this case, Nature as the stage electrician, excelled herself in obtaining weird and frightening results.

SERIOUS SKIN ERUPTIONS

Are Ended by Zam-Buk

Mr. William Purser, of 1385 Elgin Avenue, Weston, Winnipeg, says: 'As a cure for skin diseases there is nothing to equal Zam-Buk. Some pimples and sores broke out over my face and defied various remedeis which, from time to time, I applied to them. Not only were these sores unsightly, but they were very painful. For over two months I was afflicted in this way, until I was advised to try Zam-Buk. I found this balm was entirely different to the ordinary remedies. It reduced the irritation and the smarting pain. The sores from first being anointed with the balm, grew less and less angry, and then began to dry off. In a short time they all disappeared."

Finest known remedy for eczema, ulcers, abscess, scalp sores, ringworm, children's rashes, chafings, cuts, burns, scalds, insect stings, sore feet, etc. Also cures piles. 50c. box at all drug stores, or post free from Zam-Buk Co., Toronto, for price. Zam-Buk soap, 25 cents. tablet is splendid for delicate skin and for baby's bath.

Tried to End Life.

Toronto, May 22.—In a fit of despondency Thomas Martin, 40 years of age, 24 Clarence Square, took part of the contents of an one-ounce bottle of laudanum Saturday afternoon.

He was found unconscious on a bench in the square by Policeman McCoy and removed to St. Michael's Hospital in the police ambulance.

There, at first, it was thought that he could not survive, but after several hours' work he was brought around. Martin is a single man and is employed by the Toronto Sanitary Towel Co.

Need More Power.

Kingston, May 22.—Hon. Adam Beck has written Ald. Elliott stating that the Hydro-Electric Commission has an engineer going through eastern Ontario municipalities, and says that more power will be required than at first estimated. It will probably be late in the fall before anything further is heard from the commission.

Creola Must Hang.

Montreal, May 23.—A telegram from Ottawa yesterday, announces that Mr. McAvoy's application for a postponement of execution in the case of Franceseo Creola, Italian, sentenced to be hanged in Montreal on Friday next for the murder of Guiseppi Chine, has been refused, and the law will be allowed to take its course.

$100 REWARD $100

The readers of this paper will be pleased to learn that there is at least one dreaded disease that science has been able to cure in all its stages, and that is Catarrh. Hall's Catarrh Cure is the only positive cure now known to the medical fraternity. Catarrh, being a constitutional disease, requires a constitutional treatment. Hall's Catarrh Cure is taken internally, acting directly upon the blood and mucous surfaces of the system, thereby destroying the foundation of the disease, and giving the patient strength by building up the constitution and assisting nature in doing its work. The proprietors have so much faith in the curative powers that they offer One Hundred Dollars for any case that it fails to cure. Send for list of testimonials.

Address: F. J. CHENEY & Co., Toledo, O.

Sold by all Druggists, 75c.

Take Hall's Family Pills for constipation.

RATES

10 Words—1 TIME 10 Cents
25 Words—1 TIME 25 Cents
25 Words—2 TIMES, 38 Cents
25 Words—3 TIMES, 50 Cents
25 Words—6 TIMES, 75 Cents
LOCALS (Reading Type) 48 cts per inch (4 cents per line.)
LOCALS in Dark Type 60c per inch (5 cents per line.)

Wanted

WANTED

MAN WITH RIG TO UNDERTAKE REMOVAL of Garbage for houses in northern part of city. Residents open to make contract for that work. Call at Review Office for information. 3d

For Sale or To Rent

TO LET

TWO STORES AND UP-STAIRS OF THE Grand Opera House. Immediate possession. Apply J. J. Turner & Sons. 4d

MOTOR FOR SALE

ONE TO TWO H. P. DIRECT CURRENT Electric Motor. In perfect order. For sale at a bargain. Apply to Review Printing Co., Peterborough. tf

OFFICES TO RENT

NEAR POST OFFICE, HEATED AND WITH good vault. Dennistoun, Peck & Kerr.

OFFICE TO LET

CENTRAL LOCATION ON GEORGE STREET ground floor, with light, heat and lavatory Can take possession at early date. Apply to Box 6 Review. 11sdtf

FOR SALE—$3000—FOR SALE

FOR SALE AT THE PRICE OF $3,000—THAT Eligible Residence, No. 147 Hunter St., East. Brick, steam heated, modern conveniences, seven bedrooms, fixed basins and taps in bed rooms, billiard room in basement. Ten minutes walk from post office. Apply to Mr. E. A. Peck, Peterborough

FOR SALE

Iron Pipes for water and steam, Posts, Belting Pulleys, Shafting. Chains, Iron and Wood Pulleys, Steal Beams, Rails, Wire Fencing new and slightly used. Very cheap. Send for Catalogue, and state what you need.

The Imperial Waste & Metal Co.
7 Queen Street - MONTREAL

FOR SALE

$1100 buys a 1½ storey Frame House, north west part of city, good cellar, parlour, dining room, kitchen, pantry, 3 bedrooms, electric lights and good well.

$1650 buys 1½ storey Frame House, central, good cellar, parlour, dining room kitchen, pantry, 3 bedrooms, bathroom complete, lights.

$1900 buys 10 acre Park Lot, good garden land, 2 miles south of city, frame house, frame stables and outbuildings.

$10 per foot buys Building Lot 120x100, south and central.

$160 buys a Building Lot 30x97 just outside city limits. Terms:—$10.00 cash, $5.00 monthly.

J. T. O'Connell & Co.
163 HUNTER ST. OPEN EVENINGS

RICHELIEU & ONTARIO NAV. CO. R & O

STEAMER "BELLEVILLE"

Leaves Toronto 7.30 p.m., every Tuesday for Bay of Quinte, Montreal and intermediate ports.

Connections at Montreal for Quebec and Saguenay.

Tourist line steamers "TORONTO" and "KINGSTON" commence running June 1st., leaving Toronto 3.00 p.m. daily except Sunday. After July 1st., daily.

For rates, folders and tickets apply to local agents or write—

H. FOSTER CHAFFEE, A.G.P.A., Toronto.

W. & A. KINGDON

Painters, Paper Hangers, Gilders Glass Embossers and General House and Church Decorators

All work guaranteed and executed with despatch. Our charges are moderate and we only use the best materials.

Estimates cheerfully furnished.

Address 762 Water St. Phone 1140

Housecleaning Made Easy

Before you decide how you will clean your carpets call us up or drop in and see the work our machines will do.

We can thoroughly clean the carpets of an ordinary sized house in three hours, without any inconvenience to you and at a very small cost.

THE VACUUM CARPET CLEANER CO.
395 Water St. Telephone 72.
Near Corner Hunter Street

GRAND TRUNK RAILWAY SYSTEM

ALBERTA GOVERNMENT SPECIAL TRAIN

to Edmonton and points on Grand Trunk Pacific Railway

TUESDAY, MAY 30th, 1911

Through tourist cars leave Toronto 11 p.m., May 30th.

Low round trip and one way fares, via Chicago, St. Paul and Winnipeg.

Literature and all information from

CITY TICKET OFFICE,
334 George-st.
B. A. ROSE,
City Passenger Agent.

CANADIAN PACIFIC

GREAT LAKES SERVICE

FIVE SAILINGS WEEKLY TO

SOO, PORT ARTHUR FORT WILLIAM

Daily except Friday and Sunday from Owen Sound

Connecting Train leaves Toronto at 810 a.m.

Ask Agent for particulars—
W. McILROY - AGENT - PETERBORO

CANADIAN NORTHERN

REDUCED FARES

TO THE BEST NEW LINE IN THE LAST BEST WEST

By the Canadian Northern route, the most interesting way to the Western Provinces.

HOMESEEKERS and SETTLERS RATES

See that your ticket reads via Canadian Northern.

For all information apply to Grand Trunk Ticket Agents, or write District Passenger Agent, Canadian Northern, Toronto,

Canadian Pacific Ry. EMPRESSES And other Steamships

FROM MONTREAL AND QUEBEC

Lake Manitoba	May 25th
Empress of Ireland	June 2nd
Lake Champlain	June 8th
Empress of Britain	June 16th

Special sleeping car to the ship's side, leaving Toronto at 10:30 the evening before, for "Empress" sailings.

Apply to any Steamship agent, or to W. McILROY, agent, Peterborough.

TORONTO SAVINGS and LOAN COMPANY

Paid up Capital	$1,000,000.00
Reserve Fund	720,000.00

Savings Department

3½% interest paid quarterly on deposits of One Dolllar and upwards. Interest accrues from date of deposit to date of withdrawal.

Depositors are offered every facility afforded by modern methods of banking

Security Afforded Depositors

Total Assets o the Company, December 31st, 1910	$3,355,504.40
Total Liabilities to the Public	1,566,026.69
Surplus	$1,789,477.71

Money to Loan

on City or Farm Property at lowest current rates of interest

HEAD OFFICES:
436 George St., - Peterborough
W. G. MORROW
Managing Directors

NOTICE

This is the time to look over your spring wardrobe. Bring them to us and you will be surprised the improvement we can make in them. We clean, press and repair all outer garments worn by lady or gent.

—TWO STORES—

Geo. R. Record
78 Simcoe-st. - - - - Phone 669
Charlotte-st, - - - - Phone 575
Machine 357.

Medical

DR. E. V. FREDERICK
M.R.C.S. (Eng.) L.R.C.P. (London)—Surgery and Diseases of Women. 402 George Street. Hours 1.30-3.30—7-8.

DR. FRANK C. NEAL
M.R.C.S., Eng., L.R.C.P., London. "Internal Medicine."
Special Attention to Diseases of Chest.
Hours: 2-4 p.m., 7-8 p.m. Phones: Bell 851, mach. 22
214 Rubidge Street,

DR. BUCHANAN
F.R.C.S., Edinb: M.R.C.S., Eng., L.R.C.P., Lon Specialist Eye, Ear, Nose and Throat. Phone 519; 169 Charlotte St. Hours—9-11 a.m., 2-4 p.m. 7-8 p.m.

DR. E. A. HAMMOND
Late assistant Westminster Hospital, Brompton Hospital, National Heart Hospital, St. John's Skin Hospital, London, Eng. Also of Rotunda Maternity Hospital, Dublin.
Special—Diseases of Heart, Skin and Stomach
Office—543 Water Street
Bell Phones, Office 468—House 1301

Osteopathy

DR. ASA G. WALMSLEY
Osteopathic Physician
Office over Canadian Bank of Commerce, Hunter Street entrance.
Office Hours—9 to 12 a.m., 2 to 5 p.m. Evenings by appointment. Consultation free. Bell Phone 649

Legal

RUDDY & BURNHAM
Barristers, Solicitors, Notaries, etc
Office — No. 379 Water Street, Peterborough
Money to Loan.
Robt. Ruddy, K.C. J. H. Burnham, M.A.

O'CONNELL & GORDON
BARRISTERS, SOLICITORS AND NOTARIES
Hunter Street, two doors west of Post Office.
Daniel O'Connell George N. Gordon

A. E. DIXON
Barrister, Solicitor, etc.
Office corner Hunter and George Sts., Peterboro Entrance next to W. Madill's Drug Store.

R. E. WOOD
BARRISTER, SOLICITOR, Etc. Office removed from Bank of Commerce Building to 435 George street, recently occupied by E. B. Edwards. Money to Loan.

W. H. MOORE, K.C.
BARRISTER, SOLICITOR, in the Supreme Court etc. Office—Hunter Street, first stairs west of Post Office. Money to Loan.

HALL, HAYES & HALL
BARRISTERS, SOLICITORS and NOTARIES PUBLIC, Hunter Street, Peterborough, next the English Church. Money to Loan at the lowest rates of interest.
E. H. D. Hall, City Solicitor,
Louis M. Hayes K.C. Basil D. Hall

HALL, MEDD & DAVIDSON
(Successors to Stratton & Hall)
BARRISTERS, SOLICITORS, Etc, Peterborough Ont. Office—Corner of Hunter and Water Sts. over Bank of Commerce.
R. R. Hall, M.P. S. T. Medd W. S. Davidson

DENNISTOUN, PECK & KERR
BARRISTERS, SOLICITORS, NOTARIES
415 Water Street, Peterborough
Money to loan at lowest currant rates of interest Easy terms of repayment.
E. A. Peck F. D. Kerr R. M. Dennistoun

Money

BENNET & GOODWILL
BARRISTERS, SOLICITORS, Etc., 375 Water Peterborough. Telephone No. 191.
Money at Current Rates Upon Easy Terms.
J. W. Bennet E. L. Goodwill

MONEY TO LOAN
MORTGAGE LOANS ON CITY AND FARM PROPERTY at lowest current rates
DENNISTOUN, PECK & KERR
415 Water St., Peterborough.

Money to Loan
at lowest current rates
—on—
FARM, TOWN OR VILLAGE PROPERTY ON EASIEST TERMS OF REPAYMENT
HALL, MEDD & DAVIDSON
Successors to Stratton & Hall
BARRISTERS. Office—corner of Hunter and Water Streets over Bank of Commerce

General

PLUMBING

HOT WATER, STEAM and HOT AIR HEATING

GALVANIZED IRON WORK, ROOFING and EAVETROUGHING

We are continuing this part of our business at our new premises, corner of Simcoe and Bethune Streets.

Phone 88.

ESTIMATES GIVEN ON ALL CONTRACT WORK.

Adam Hall
LIMITED

Children Cry for Fletcher's

CASTORIA

The Kind You Have Always Bought, and which has been in use for over 30 years, has borne the signature of Chas. H. Fletcher and has been made under his personal supervision since its infancy. Allow no one to deceive you in this. All Counterfeits, Imitations and "Just-as-good" are but Experiments that trifle with and endanger the health of Infants and Children—Experience against Experiment.

What is CASTORIA

Castoria is a harmless substitute for Castor Oil, Paregoric, Drops and Soothing Syrups. It is Pleasant. It contains neither Opium, Morphine nor other Narcotic substance. Its age is its guarantee. It destroys Worms and allays Feverishness. It cures Diarrhœa and Wind Colic. It relieves Teething Troubles, cures Constipation and Flatulency. It assimilates the Food, regulates the Stomach and Bowels, giving healthy and natural sleep. The Children's Panacea—The Mother's Friend.

GENUINE CASTORIA ALWAYS

Bears the Signature of

Chas. H. Fletcher.

The Kind You Have Always Bought

In Use For Over 30 Years

THE CENTAUR COMPANY, 77 MURRAY STREET, NEW YORK CITY.

CAMEO KIRBY

By Booth Tarkington and Harry Leon Wilson

Adapted From the Play of the Same Name by W. B. M. Ferguson

COPYRIGHT, 1909, BY THE AINSLEE MAGAZINE COMPANY

"I respect the sentiment and yoh wishes, suh," replied Moreau, handing his own weapon to Aaron, who gingerly placed it in the colonel's portmanteau.

"Won't you even take me as a witness?" pleaded Tom. "He won't see me, for I'll hide in the underbrush."

"Impossible, Mr. Randall. I ask yoh word to continue yoh journey exactly as yoh have planned. Never fear; I shall see yoh at the plantation this evening. When yoh come in sight of yoh fields today look upon them in peace, foh by that time there will be no one to dispute them with yoh. Yoh servant, gentlemen." And, bowing, the good colonel blithely stepped forth into the morning sunshine and headed for the distant dueling oaks.

From the window Tom Randall impatiently watched the other's departure, and when at length the estimable defender of the family, serene upon his coming interview with Kirby, had turned a nearby corner the boy sprang off the window seat and seized his hat.

"Where are you going?" sharply demanded Aaron, attempting to bar the other's way.

"Don't meddle with me!" violently warned Tom. "If ever a man had the right to another's life I have the right to Cameo Kirby's. Colonel Moreau may have taken it from me, but do you think I'm not going to see it done?"

"Not in honor," said Aaron sternly. "Each was to go alone."

"What honor did Kirby show my father?" cried the boy. "Get everything ready at the plantation and tell Adele that Colonel Moreau and I will follow on horseback. If Moreau doesn't finish Kirby I will. I'll get him somehow!" And, flinging aside Aaron's detaining arm, he dashed from the house.

CHAPTER VI.

DESPITE his fifty odd years, Colonel Moreau set out for his destination at so vigorous a pace that Tom Randall, who confidently expected to dog the other's steps, was disagreeably disappointed, for by the time he had gained the first corner around which the estimable defender of the family had disappeared the latter was nowhere in sight. Familiar with the city and its environs, the boy possessed knowledge of several time saving short cuts to the dueling oaks, but this on the present occasion he considered useless, for, ignorant of the exact spot where the combatants were to meet, there existed no alternative but to press on in the wake of Moreau, who he had every reason to believe had taken the familiar and direct route. Thoroughly imbued with the desire and expectation of witnessing Kirby's death and thus in a measure glutting his vengeance, young Randall broke into a run, confident that on turning each successive corner he would come in sight of the serene and indomitable colonel. But time and distance flew by until at length the tall trees bordering the grove broke upon his vision, and as yet his quarry had not been run to earth.

Momentarily perplexed and mystified, the boy turned and scanned the way by which he had come. Could he have in some cryptic manner passed the other on the road, or, contrary to all expectation, had Moreau taken the short cut, and was he even now in the grove face to face with Cameo Kirby? For immediate and conclusive answer two pistol shots rattled out, shattering the cool serenity of the morning and sending a bevy of frightened rooks circling and cawing high into the brooding blue dome of the heavens. Cursing his ill luck, young Randall raced furiously toward the distant grove.

* * * * * * *

Colonel Moreau, considerably more familiar with the town than Tom Randall, had indeed availed himself of the shortest cut possible and one which would lead him directly to that entrance the situation of which Larkin Bunce had been at pains to explain. No time could be wasted, for Kirby was already there, and to keep an adversary waiting smacked not only of cowardice, but was a direct breach of the code regulating such affairs of honor. It was characteristic of Moreau that if left to himself he would serenely outrage all codes by shooting a man in the back, but that when officially entered for a combat—such as on the present occasion—he punctiliously observed both the spirit and the letter.

Kirby living meant a serious menace; Kirby dead meant security and a tighter grip on the spoils of the river, a reoccupation of the premier position from which he had been ousted. Business interests and his own life clamored for Kirby's death. For Bunce, if he grew troublesome, he would account, and he could rely on the latter's remaining true to the code of their profession—carrying no tales to the Randalls, but instead, if he considered fit, fighting out the issue with the slayer of his partner. It can thus be seen that Moreau in his usual optimistic fashion had the future arranged entirely to his satisfaction.

Meanwhile he had cautiously entered the shadow of the dueling oaks and, pistol in hand, was slowly threading his way down the path, the weapon cocked and resting across his left forearm. Flanked on either side by the giant trees through which fugitive sunbeams flickered, shooting their small golden arrows of light into the dense and rank undergrowth, he found some difficulty in accurately discerning distant objects. Although the path was straight, thus obviating any turning of angles and a consequent sudden and unexpected meeting, he could not see Kirby, and for a moment the fears of an elaborately planned ambuscade arose in his unworthy mind. Indeed, the setting offered many inducements to one who, like himself, might entertain such a laudable purpose.

These momentary misgivings were, however, abruptly dispelled, for from far down the path Kirby's voice suddenly broke the silence:

"Good morning, colonel! Is that you? Are you quite ready? Stand by, for I'm coming!"

Moreau instantly turned until he faced the trees on his right. Thus he presented the smallest possible surface to his advancing foe. Although the articles of agreement called for a mutual and simultaneous advance, he was aware that it is easier to fire from a fixed platform, and he consequently deliberately halted, his left shoulder thrown forward and the pistol level with his eye. He could now discern Kirby, who, unmindful of all tactical or strategic advantage, came sauntering toward him, the right hand dangling carelessly at his side. He was whistling, but had Moreau been nearer he would have noted the sinister line running from nose to mouth and the

the stigma of murder upon Kirby when several men, attracted by the shots and whose rapid approach had spurred the boy to instant action, came running into the grove. To them young Randall breathlessly recounted his version of the tragedy. "You see, the gentleman has no weapon," he concluded, pointing to Moreau's barren hands. "This, therefore, is a deliberate and carefully planned murder. Like yourselves, I was attracted by the shot."

"But there was two of 'em, for I counted," put in one of the newcomers.

"The murderer evidently missed at his first fire," said Tom. "My name is Randall of Plaquemine, so you may accept by word that I found the gentleman as I have stated. This is a great and villainous outrage. I happen to know the victim, a most estimable and honorable gentleman, who had the misfortune to incur the enmity of the notorious river gambler Cameo Kirby. The latter swore to get even, and there is no doubt he has fulfilled his murderous and cowardly intention."

"I seen this Kirby in town yesterday," commented one of the men, examining with morbid curiosity Moreau's death wound. "He's a bad egg from all accounts. Done his job neat. Shot from ambush, I reckon."

"We passed him on the road as we come into the grove," added a second. "I know him by sight—a youngish looking, gray eyed blade with a sort of dandy getup to him. We asked him if there had been a dooel, and he said yes, he thought so"—

"He lies, as you can see!" cried Tom, springing to his feet. "What road did he take?"

To be Continued.

ABSOLUTE SECURITY.

Genuine

Carter's Little Liver Pills.

Must Bear Signature of

Brent Good

See Fac-Simile Wrapper Below.

Very small and as easy to take as sugar.

CARTERS LITTLE LIVER PILLS.

FOR HEADACHE.
FOR DIZZINESS.
FOR BILIOUSNESS.
FOR TORPID LIVER.
FOR CONSTIPATION
FOR SALLOW SKIN.
FOR THE COMPLEXION

Purely Vegetable.

CURE SICK HEADACHE.

MEN AND WOMEN CURED DAILY

BY "FRUIT-A-TIVES", THE GREAT FRUIT MEDICINE

Few people realize the enormous amount of good which "Fruit-a-tives" has done and is doing to-day. "Fruit-a-tives" is curing hundreds of sufferers from Rheumatism, Neuralgia and Chronic Headaches—hundreds of others who were almost frantic with Stomach Trouble, Indigestion and Biliousness—still others with Kidney and Bladder Irritation—many with apparently "hopeless" cases of Constipation, Nervousness and Skin Diseases.

"Fruit-a-tives" will do the same for you if you give it a trial.

50c. a box, 6 for $2.50, or trial size, 25c. At all dealers, or from Fruit-a-tives Limited, Ottawa.

THE MARKETS

Latest Quotations in Grain, Dairy Products, Live Stock Etc.

Liverpool and Chicago Wheat Futures Close Higher—Live Stock—Latest Quotations.

CHICAGO, May 22.—Relief from anxiety concerning drought resulted to-day in a sagging market for wheat. Because of special support, however, the May delivery was an exception, closing ⅜c up. Other months finished ⅜c to ½c down. The end of the day left corn at ⅛c to a shade advance; oats, with ⅛c to ½c decline, and provisions varying from 2½c gain to a loss of a dime.

The Liverpool market closed to-day ⅜d to ½d higher than Saturday on wheat, and ⅛d to ¼d higher on corn. Berlin closed ¼c higher on wheat, Budapest ½c higher, Antwerp unchanged, Havre ½c higher, and Hamburg unchanged to ¼c higher.

Winnipeg Options.

	Close.	Open.	High.	Low.	Close.
Wheat—					
May	94⅝	94⅛	94¼	93¾	94⅛
July	95⅜	94⅞	94⅞	94	94½
Oct.	88⅞	....	....	....	87½
Oats—					
May	36	35⅝	35⅝	35⅛	35½
July	37	36¾	36¾	36¼	36¼

Toronto Grain Market.

Wheat, fall, bushel........	$0 85	to $0 86
Wheat, fall, cereal........	0 86	0 87
Wheat, goose, bushel......	0 82	....
Rye, bushel	0 70	....
Oats, bushel	0 42	....
Barley, bushel	0 60	....
Buckwheat, bushel	0 48	0 50
Peas, bushel	0 78	0 80

Toronto Dairy Market.

Butter, store lots..........	0 17	0 19
Butter, separator, dairy, lb.	0 20	0 21
Butter, creamery, lb. rolls..	0 22	0 23
Butter, creamery, solids.....	0 21	0 22
Eggs, new-laid	0 19	....
Cheese, lb.	0 14½	0 15
Honeycombs, dozen	2 50	....
Honey, extracted, lb.........	0 10	0 11

Montreal Grain and Produce.

MONTREAL, May 22.—There was no improvement in the demand from foreign buyers for Manitoba spring wheat, and what few bids came forward were away out of line with values here. Cables on oats were weaker, and the prices bid would bring back over 35½c per bushel for No. 2 Canadian, afloat at Fort William; consequently, no business was done. The local market was weaker, and prices declined ½c per bushel on account of the slow demand and the easier markets in the west. A fair volume of business continues to be done in spring wheat flour for local and country account, and the undertone to the market is firm. There was some inquiry for winter wheat flour from foreign buyers, but the prices bid were just 9d per sack lower than millers were disposed to accept.

Oats—Canadian western, No. 2, 41c to 41½c, car lots, ex-store; extra No. 1 feed, 40½c to 40¾c; No. 3 C.W., 40c to 40¼c;

Flour—Manitoba spring wheat patents, firsts, $5.30; seconds, $4.80; winter wheat patents, $4.60 to $4.75; strong bakers', $4.60; straight rollers, $4.10 to $4.25; in bags, $1.85 to $2.

Rolled oats—Per barrel, $4.85; bag of 90 lbs., $2.15.

Corn—American, No. 3 yellow, 60c to 61c.

Millfeed—Bran, Ontario, $22; Manitoba, $21; middlings, Ontario, $22.50 to $23; shorts, Manitoba, $23; mouillie, $25 to $30.

Eggs—Fresh, 18½c to 19c.

Cheese—Westerns, 11½c to 11⅝c.

Butter—Choicest, 21½c to 22c; seconds, 20½c to 21c.

CATTLE MARKETS.

Union Stock Yards.

TORONTO, May 22.—Receipts of live stock at the Union Stock Yards were 103 carloads, consisting of 2085 cattle, 173 hogs, 17 sheep, 102 calves and 16 horses.

Exporters.

Geo. Campbell bought 308 cattle for export—for London, 100 steers, 1300 lbs. each, at $6; for Liverpool, 208 steers, 1230 lbs. each, at $5.85.

Butchers.

Best loads and lots of butchers, good enough for any market, sold at $5.85 to $6; loads of good, $5.60 to $5.80; medium, $5.30 to $5.50; common, $5 to $5.25; but there were very few cattle in this common class, as will be seen by the many sales given below.

Stockers and Feeders.

Short-keep feeders, $5.60 to $5.90; feeders $5.30 to $5.50; stockers, $5 to $5.25.

Milkers and Springers.

Milkers and springers were quoted at $40 to $70 each.

Veal Calves.

Veal calves sold at $4 to $6.50.

Sheep and Lambs.

Sheep, ewes, $4.75 to $5.25; rams, $3.50 to $4; yearlings, $5.75 to $6.50; spring lambs, $4 to $6.50; American lambs are quoted at $7 to $7.25 per cwt.

Hogs.

Hogs are higher, at $6.20 for selects, fed and watered, and $5.90 f.o.b. cars at country points.

Montreal Live Stock.

MONTREAL, May 22.—At the Montreal Stock Yards west end market the receipts of live stock for the week ending May 20 were 1250 cattle, 160 sheep and lambs, 1720 hogs and 1415 calves, while the offerings on the market this morning consisted of 850 cattle, 100 sheep and lambs, 1000 hogs and 200 calves.

A feature of the trade was the stronger undertone to the market for cattle, and prices since this day week show an advance of 15c per 100 lbs., in spite of the extreme heat which has prevailed during the past few days and the continued discouraging advices received from European sources, cables from Liverpool this week noting a further decline in prices of ½c per pound, which makes a net drop of 1c per pound in the past two weeks, which means that exporters will lose money on their first shipments, which went forward from this port, instead of making some, as they would have done if prices had been maintained around 13½c to 14c per pound, but the hot weather and the increased supplies were too much for the market.

The gathering of buyers on the local market this morning was fairly large, but owing to the very warm weather and the higher prices demanded, the demand for cattle was only fair, and the trade in consequence was only moderately active. Choice steers sold at 6½c; good at 6c to 6¼c; fairly good at 5½c to 5¾c; fair at 5c to 5¼c, and the common at 4½c to 4¾c per pound. A few extra heavy choice bulls brought as high as 5½c to 5¾c, and lower grades sold down as low as 4c to 4½c per pound. Cows of good quality sold at 5¼c to 5½c, and inferior ones at 3¾c to 4c per pound.

Owing to the smaller run of hogs and the keener demand from packers for supplies, a stronger feeling developed in the market, and prices, as compared with those of last Wednesday, show an advance of 10c per 100 pounds. The trade was active, and sales of selected lots were made at $6.75 to $7.85 per 100 pounds, weighed off cars.

The trade in small meats was quiet; but, as the offerings were limited, a steady feeling prevailed in the market, and prices show no important change. Old sheep sold at $4 to $5, and spring lambs at $5 to $8 each. Calves brought from $2 to $6 each, as to size and quality.

East Buffalo Cattle Market.

EAST BUFFALO, May 22.—Cattle—Receipts, 3125; market active; 10c to 15c higher; prime steers, $6.25 to $6.40; butcher grades, $5.30 to $6.35; cows, $3.50 to $5.35.

Calves—Receipts, 2500; market active; 25c higher; cull to choice, $6 to $7.75.

Sheep and Lambs—Receipts, 15,000; market fairly active and steady; choice lambs, $7.40 to $7.50; cull to fair, $4.75 to $7.25; yearlings, $5.50 to $6; sheep, $2 to $5.

Hogs—Receipts, 11,900; market fairly active and steady; yorkers, $6.50 to $6.55; stags, $4.50 to $5; pigs, $6.50; mixed, $6.40 to $6.50; heavy, $6.25 to $6.30; roughs, $5.25 to $5.35.

Approve Nationalism.

London, May 23.—(C.A.P. Cable.)—The Morning Post, discussing the pamphlet of the Canadian National League, says: "Many imperialists in the Mother Country in strong sympathy with the league, have recognized that Canadian nationalism is no menace, bt the best support of imperial unity, for the simple reason that the Empire is obviosly necessary to the aspirations of nationalists."

Girls May Strike.

Winnipeg, May 23.—The conditions which brought about the strike of the telephone operators in Toronto a few years ago, may lead to similar trouble here. Girls in this exchange are said to be threatening to leave on account of heavy work and irregularity of schedules.

Steamer Belleville Aground.

Kingston, May 23.—The steamer Belleville ran aground near Iroquois, but was released by the tug Frontenac of the Calvin fleet, without damage. The vessel was delayed for 48 hours.

Fell From Tree.

Kingston, May 23.—George Adsit, caretaker of the fair grounds, died in the General Hospital yesterday afternoon from injuries received in a fall from a tree.

FISHERMAN TELLS INTERESTING STORY

Dodd's Kidney Pills cured his Rheumatism and Lumbago

Strains and exposure brought on troubles that caused five years of suffering, but Dodd's Kidney Pills fixed him up.

Cam Bank Cove Bay St. George Nfld., May 22. (Special)—Among the fishermen here Dodd's Kidney Pills are making a name for themselves as a remedy for those ills that the cold exposure bring to these hardy people. The kidneys are always first to feel the effects of continued strain on the body, and as Dodd's Kidney Pills always cure the Kidneys they are gaining a wonderful popularity. An example is the case of Mr. J. C. Greene.

"My trouble," Mr. Greene states, "was caused by strain and cold. For five years I suffered from rheumatism and lumbago. I was always tired and nervous. My sleep was broken and unrefreshing and the pains of neuralgia added to my distress.

"I was in very bad shape indeed when I started to use Dodd's Kidney Pills, but I am thankful to say that the gave me relief. It is because I found in them a cure that I recommend Dodd's Kidney Pills to my friends"

Others here give the same experience. They were racked with pain and feeling that life generally was a burden. Dodd's Kidney Pills made new men and women of them.

Cook's Cotton Root Compound.

The great Uterine Tonic, and only safe effectual Monthly Regulator on which women can depend. Sold in three degrees of strength—No. 1, $1; No. 2, 10 degrees stronger, $3; No. 3, for special cases, $5 per box. Sold by all druggists, or sent prepaid on receipt of price. Free pamphlet. Address: THE COOK MEDICINE CO., TORONTO, ONT. (formerly Windsor)

Children's Aid Society

FOR THE CARE OF NEGLECTED AND ILL-TREATED CHILDREN.

Incorporated by Act of Legislature. Information required. Information kept strictly private.

CHILDREN FOR ADOPTION

GEO. COCHRANE.

AGENT and ASST. SEC

Phone 329 765 GEORGE ST

LUMBER

And builders' materials of all kinds—Shingles, Scantlings, Joist and Bill Stuff—Mouldings, Casings and Base and all kinds of finish. Boxes and Box Shooks.

ALF. McDONALD ESTATE

Point St. Charles Mills

SHE WAS SURPRISED

When Dr. Morse's Indian Root Pills Cured her Chronic Liver Complaint

Mrs. R. Smith, of Winnipeg, Man., tells an interesting story of relief from almost intolerable sufferings:

"I can hardly tell you how great my sufferings have been. Chronic liver complaint accompanied by biliousness were a daily source of trial to me. Every day I experienced the sickening effects of these ailments. I longed for some medicine that should permanently drive them away.

Hearing of Dr. Morse's Indian Root Pills, I thought they were worthy of a trial. My surprise was indeed great. From the very first I experienced relief. Continuing with them I found my troubles were slowly but surely leaving me, and before long I once more knew what it was to be free from the harassing effects of the ailments that had long sickened and weakened me. So great is my faith in Dr. Morse's Indian Pills that I shall never on any account be without them."

Dr. Morse's Indian Root Pills cure Bowel and Kidney as well as Liver troubles, and keep you healthy. 25c a box at your dealer's. 14

Model Dairy Co.

Corner King and George Streets

Pure Milk in Sterilized Bottles 6c
Whipping Cream, quart 40c
Table Cream, quart 30c
Skim Milk, 3c qt. or 2 qts. for 5c

Everything used in the dairy is thoroughly sterilized. Call and inspect the only plant in the city. Orders delivered any time to any part of the city. Milkmen supplied.

TELEPHONE 831

DOMINION CHINESE CAFE

Best meals in the city. If you are going out to dinner or evening lunch, don't forget to call at

328 GEORGE STREET

Get . . . the Latest

We supply the correct things in

WEDDING INVITATIONS
MENUS
PROGRAMMES
ANNOUNCEMENTS
CALLING CARDS
And PERSONAL STATIONERY

The newest and latest types papers and extremely good work.

Review Printing Co
PETERBOROUGH

Complete Insurance for Owners of AUTOMOBILES

Policy covering Fire, Theft, Transportation Hazards, Liability for damage to persons, Liability for damage done to property of others and collision damages to your own automobile.

You are covered against any possible damage you may cause by the use of your automobile or against any loss that may be caused to you by collision with others.

Perfect Protection is what you get in the Special Policies obtained by having an Insurance in the General Accident, Hartford, or Insurance Company of North America.

For full particulars apply to

W. H. Hill's

GENERAL INSURANCE AGENCY

159 Hunter Street

Phone 14 Bell or Machine. Established 1883.

"I can show you the why and wherefore of Semi-ready as the topmost tailoring."

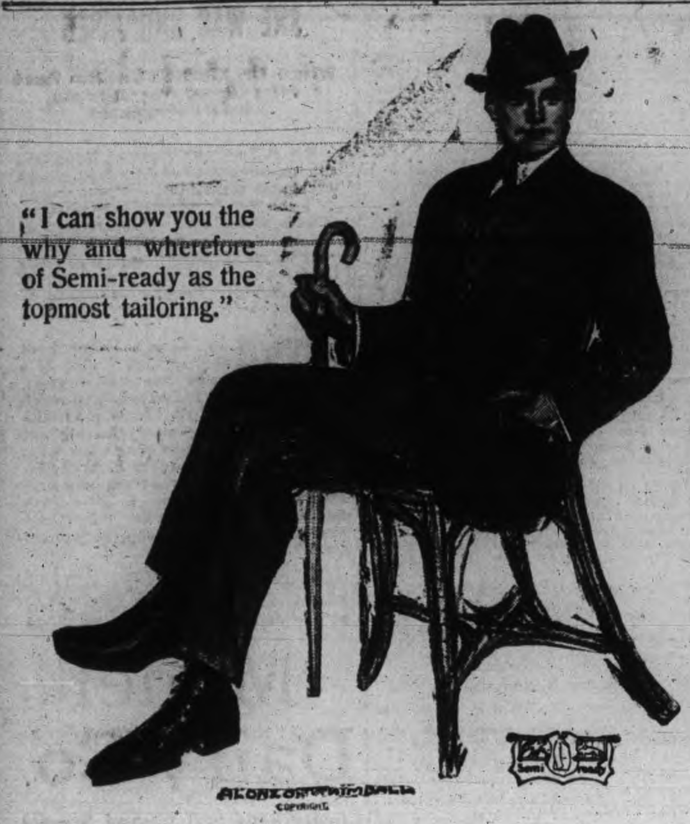

¶ Commercial economists have studied the causes of success in modern business. It's a time-worn expression that small profits and big sales, coupled with better quality will always win. It has helped Semi-ready Tailoring to double its customers in two years—exactly double the number.

¶ Plain marked prices—and prices such as few merchants would accept as profitable without demonstration—mark the Semi-ready Tailoring garment—and it's a policy that no other men's wear house has ever attained to. The makers mark the price worth—and guarantee the worth. It's good tailoring and very different from ready-made or retail tailoring.

Semi-ready Tailoring

Cressman's

GAVE TALK ON WIRELESS SYSTEM

Roy Powell's Interesting Talk to Epworth Leaguers

For over an hour last evening, Mr. Roy Powell, the local wireless telegraph enthusiast, held the attention of those who attended the regular meeting of Charlotte Street Church Epworth League, when he gave a practical and interesting demonstration of the perfection to which he has brought a self constructed system of that wonderful invention.

Mr. Powell's success in experimenting with the wireless, has been more or less known in Peterboro, and he has after eight years of hard and thorough study, mastered the principles of the system, ably fitting him for the task of giving demonstrations on the public platform.

During his talk last evening, he not only explained the construction of the instruments necessary to employ in sending a message, but from his extensive knowledge of the history of wireless and its marvellous accomplishments, he related many interesting stories.

On a table on the platform, Mr. Powell had mounted his receiving station and nearby the transmitter was placed. To show the enormous strength of the electro magnetic waves which are transmitted, the demonstrator carried the transmittor all around the room, but from any point he was able to ring the bell at the receiving station. He also carried the sending apparatus into an adjoining room, but so powerful were the Hertzian waves that their voltage penetrated the wood and rang the bell without any diminution of strength.

Mr. Powell explained all the parts which make up a wireless telegraph apparatus and at the conclusion of his lecture, those present were privileged to personally inspect the various instruments.

A hearty vote of thanks was extended to Mr. Powell, by Mrs. R. F. Downie, for his entertaining and instructive talk, which was seconded by Miss L. Thomas.

REGIMENT TO BE INSPECTED

By Col. Benson D.O.C. Next Tuesday Night

The 57th Regiment held battalion and company drill in Central Park last night in preparation for the inspection next Tuesday by Col. Benson, D.O.C. Parade is called for 7.30, Tuesday, May 30th, instead of at 8 o'clock

The following are the orders for the week:

Orders by the officer commanding 57th Regiment, Peterborough Rangers:

Headquarters,
Peterborough,
22nd May, 1911.

No. 1—Detail of duty for week ending 30th May, 1911; Captain for the week, Capt. Higgins; next for duty, Capt. and Brevt. Major Mills; subaltern for the week, Lieut. Hall; next for duty, Lieut. Rackham.

No. 2—The regiment will parade for drill at the armories at 7.30 p. m. sharp on Tuesday, 30th May, in drill order, for inspection by Col. Benson, officer commanding this divisional area.

No. 3—Leave of absence from parade is hereby granted to Major Davidson, Capt. McPherson and Lieut. Comstock.

D. WALKER, (Capt.)
Adjutant.

Barber shops will all be closed on the 24th of May. They will remain open until eleven o'clock to-night. George Brousseau. 1d

THEY SCAMPERED FOR THE SHELTER

Two Young Ladies' Effort to Sleep on Balcony Was Cut Short

Two young ladies, having suffered greatly from the heat during the past few days and nights, decided to sleep out on an open balcony over the front verandah. It was no little trouble to arrange for their doing so, and it was after many trips to the store room in the basement and to the quilt cupboard in the attic that their beds were finally made ready. A couple of camp beds were used that had been hidden away since last summer, and these were made comfortable by plenty of quilts and linen. The young ladies retired for the night about half-past ten, but not to sleep, for an endless procession of automobiles and street cars kept them awake till nearly mid-night. Even to lie there under the stars and be cool was a luxury, and a rest. Finally sleep came, and everything grew quiet, till a loud clap of thunder and a particularly brilliant flash awakened them. No time was lost in scrambling out, rolling up the quilts and pillows, hustling these and the beds into the house. The clearance was accomplished in record time. One of the young ladies suggested that if sleeping out of doors was to be the order this summer that a sort of "storm drill" should be practiced, so that one would know what to do in an emergency. So ended their camping out for one night at least, though they are determined that such a little storm as the one last night need not deter them from making a further trial.

To the Lodge Secretary

The Review bindery has prepared a form of lodge ledger which is a concise and accurate record of lodge membership and accounts. Lessening the work of the secretary by fully two-thirds. Sample sheets and prices at the Review stationery store.

Fire did $300,000 damage in the Salem, Mass., leather manufacturing district last night.

288th Bargain Annex Event. Thursday, May 25th, 1911

Thursday Will Be Annex Day This Week

Store Closed Wednesday—Victoria Day

To commemorate the birthday, and out of respect to the memory of our well beloved late Queen Victoria, we join hands with all the Empire and close our place of business on Victoria Day, Wednesday, May 24th—from 10.00 p.m. Tuesday until 8.15 Thursday morning, when the store will be open again for regular business, also the BARGAIN ANNEX with a number of Extra Big Specials for the one day only. Visit the Bargain Annex early Thursday morning and get the cream of the big values. Note the leaders.

Bargain Annex
Registered.

NEW DOLLAR MUSLIN KIMONAS and Morning Sacques, 2 for $1, or ea. 55c

An exceptionally dainty range of fine Muslin Kimonas and Morning Sacques; light grounds with pale blue, pink, mauve and purple trimmings; some of the daintier styles are edged with lace and have soft roll collars, others are the popular belted-at-waist styles; all sizes, for Thursday's After-Holiday Annex Leader at, each 55c
Or Two for One Dollar

— See Window Wednesday —

THURSDAY'S BIG ANNEX LEADER FRONTING EMBROIDERIES . . . 49c

Our first sale of this line of beautiful Swiss All-over and Fronting Embroideries—suitable for the daintiest white dresses or the popular kimona blouse; made of fine Swiss lawn, very sheer texture, prettily patterned in a variety of Swiss designs, patterns that are ready sellers at from $1.00 to $1.50 per yard. Thursday Annex Leader at only per yard 49c

— See Window Wednesday —

WE SPECIALIZE ON THE ANNEX MOREEN UNDERSKIRTS FOR 98c

Nearly 200 of these, fresh from the factory, made of an extra quality carefully selected English Moreen, in black; grey, navy, brown and green; made with deep flounce; lengths 38, 40 and 42—a skirt that cannot be bought anywhere at less than $1.50, and would be considered good value at $1.75. Thursday Annex Special 98c

A Wash Dress for $1.39

NOT $5.00 DRESSES, BUT JUST THE BEST $2.00 VALUE WE HAVE EVER SEEN

A most seasonable bargain—New Wash Dresses in navy and white, also black and white; waist and skirt style; almost all sizes; made of good washing materials. Regularly sold at $2.00. An Annex Leader Thursday $1.39

Towelling Mill Ends at Two o'Clock Sharp

Another shipment of those Towelling Mill Ends, mostly pure linen goods, in lengths from 2 to 6 yards. This lot includes bath, roller and crash cloths and are worth much more money. In Annex Thursday at two o'clock sharp, per end 29c

Department Stores Cressman's

ANOTHER THURSDAY LEADER—GIRL'S WHITE COTTON GOWNS 25c

14 dozen White Cotton Night Gowns in girl's and small women's sizes; buttoned front, frilled neck and sleeves—a big leader for Thursday's Annex at each 25c

Take a Camera With You

We have them at—
$1.50, 2.00, 3.50, 15.00 & 25.00

We also carry a complete line of all kinds of Photographic Supplies for Cameras and Kodaks.

We develop any size of film for 10 cents.

Nugent Drug Co.
386 GEORGE STREET

Fire in Kansas City stock yards destroyed 1,000 sheep and several thousand mules were turned loose.

DEATH OF MRS. WOODS AT TORONTO

Passed Away Suddenly—Funeral From C.P.R. Station To-morrow

Many friends and acquaintances in this city will regret the sudden passing of Mrs. George Woods, at Toronto yesterday.

The late Mrs. Woods went to Toronto about two years ago and had been residing with her daughter, Mrs. Fred Dearborn. She had not been in the best of health for some time, and death was due to heart trouble. With her family she had lived many years in this city.

To mourn her death she leaves four daughters, Mrs. Gilbert Scott, of Alberta; Mrs. Fred Dearborn and Miss Minnie Woods, of Toronto, and Miss Alice Woods, of this city. There are also three sons, Messrs. William, of Chicago; Alfred, of Toronto, and George, of Peterborough.

The remains will arrive here on the 11.28 C.P.R. train Wednesday, and the funeral will take place to Little Lake cemetery.

Keep the date open—Tuesday evening, June 13th, 1911, for All Saints Young Peoples Lawn Social on the grounds of Mrs A. L. Davis, Belmont Ave. 1d

WHATS ON TO-NIGHT

Rex Theatre—two performances.

ADAMS'

Two Great Muslin Dress Bargains

For Victoria Day Wear

For one day only TUESDAY, MAY 23rd, we will place on sale the greatest Muslin Dress snap yet offered. We have selected for this holiday sale two lines of Ladies' Muslin Dresses, as follows:

$7.50 Dresses for $5.00

60 only beautiful New Muslin Dresses made of fine silk finish mull muslin; this season's latest styles, with lace and insertion trimming, ¾ sleeves, colors white, pink, black, sky mauve, ecru, tan. Regular value $7.50. On sale TUESDAY ALL DAY for $5.00

$5.00 Muslin Dresses for $3.98

36 only Beautiful Muslin Dresses (white only) made of fine quality mull muslin, nicely trimmed with lace and insertion. Extra special value at $5.00. On sale TUESDAY ALL DAY for $3.98

— SEE OUR WINDOWS —

Special Values all over the Store—Have your holiday wants in Blouses, Hosiery, Gloves, Underwear, Corsets, Children's Dresses and Headwear supplied by Adams' Exclusive Store for Women

Harry Adams

DROWNED WHILE SWIMMING IN RIVER AT CRAWFORD'S GROVE

Percy McNamee, a Young Englishman Lost His Life

The Otonabee claimed another victim yesterday afternoon, when Percy McNamee, a young Englishman, who went bathing with a friend, was drowned.

McNamee and his companion left the C.G.E., where they were employed about 4 o'clock yesterday afternoon and went bathing near Crawford's Grove. They decided to swim across the river at that point, and McNamee's friend went first. When he got nearly to the other side he looked back, but McNamee had disappeared.

Members of the C.G.E. football team, in company with the brother and others, dragged for the body last night and again this morning, but could not locate it. "Bill" Taylor, who lost his brother, Eddie, by drowning, several weeks ago, came along and began to dive. The second time he went down he found the body and the men secured it by the use of the grappling irons.

Coroner Dr. Greer viewed the body and found that the man had been seized with cramps.

H. Corless, one of McNamee's companions, said that he was approaching the opposite bank when he looked around and noticed his friend go down without speaking. He dove a number of times but could not locate the body. Mahoney, the third member of the party, went to a farmhouse for help.

The late Percy McNamee was born in Manchester, England, 24 years ago. He came to Peterborough one month ago and obtained work in the C.G.E. He was a good athlete, and had a number of medals denoting his prowess in the old land. He was a good football player, and was soon signed with the C.G.E. champions, and he proved a great addition to the back division. He was always a true sportsman in his athletics, and won the admiration and esteem of his team mates and opponents.

Deceased had resided with his brother, Daniel McNamee, 367 McDonnel street, expecting his wife and two children from Manchester, England.

The funeral will be held on Thursday afternoon.

The body of an unknown man was found in the Niagara River at Queenstown.

NOTICE

Sealed Tenders endorsed "Tender" will be received by the undersigned up to two o'clock p m.,

JUNE THE FIRST, 1911

for the following :—

Scrape and remove all old paint and rust, etc., and repaint the Locks Bridge, on the boundary between the city and North Monaghan. The county will supply material (paint and oil) All work to be done properly and securities for the proper carrying out and completion of work, to the satisfaction of W. G. Howden, chairman of the Roads and Bridges committee.

The lowest or any tender not necessarily accepted.

A marked check for $25.00 must accompany each tender as a guarantee for the proper execution of contract.

ED. M. ELLIOTT,
County Clerk.

Peterborough, May 22nd, 1911.

SHORT SERVICES FOR MURRAY ST.

During Summer Announced by the Pastor Rev. J. R. Webb

On Sunday evening last the pastor of Murray St. church announced that during the summer weather the Sunday night service would be specially brief. The service, which included a fifteen-minute sermon, was concluded within fifty minutes. Rev. Mr. Webb spoke on the character of Rhoda, the young woman of the New Testament who was devout, courageous and unselfish, but who, in a critical moment, allowed the joy of success to blind her to the duty of the hour.

A quartette "Lord, I'm Coming Home," was rendered by Mrs. Miller, Miss Kidd, Mr. Miller and Mr. Huyeke.

SPEND VICTORIA DAY AT CHEMONG

On Wednesday, Victoria Day the Rutherford Grimes Auto Bus will make hourly trips to Chemong, leaving the Garage, Simcoe Street, at nine o'clock a.m. and every hour through the day. 'Bus accomodates fourteen—good travelling in comfort. Return fare 50c—children 25c. 2d

CHEMONG AUTO BUS

The Rutherford-Grimes Auto Bus will begin their regular trips to Chemong Park this week, on Tuesdays, Thursdays and Saturdays, leaving the McLaughlin Garage, Simcoe Street at nine a.m., returning at ten a.m.; making a second trip at two p.m., returning at three. Return fare 50 cents, children 25c. The first trip will be made to-morrow (Tuesday). This schedule will be followed until further notice.

FOR STONEY LAKE POINTS

On Friday, May 26th, the steamer Stoney Lake will leave Wolfe Street wharf at 9 o'clock for Stoney Lake points 1d

The Kaiser, with a companion, visited London Zoo yesterday. London is treating him cordially.

GRAND OPERA HOUSE—VICTORIA DAY—MAY 24th
Matinee and Night
Martin & Emery Co.'s elaborate production of New York, Chicago and Boston's GREATEST MUSICAL SENSATION

THE RED MILL

TO-MORROW WEDNESDAY

Specially selected company of 50, with James Crowley as Con Kidder and Wm. Moore as Kid Connor. Beauty chorus of 40. Augmented orchestra and the famous Dutch Kiddies.

PRICES — Matinee, 35-50-75, few at $1.00. Evening, 50-75-$1.00, few at $1.50.

Grand Opera House - Saturday, May 27th
Matinee and Evening
Leon W, Washburn offers Stetson's Big Spectacular Production of

UNCLE TOM'S CABIN

With all the added features that have made this company famous. Two brass bands, white and colored Funny Topseys, Eccentric Marks. Great transformation scenes and mechanical effects Jubilee Singers Cake Walkers, Buck Dancers, Blood Hounds, Cotton Picking Scenes, Floats and Tableaux drawn by small Shetland Ponies. Watch for street parade, the "Barnum of them all."

PRICES— Matinee; Adults 25c, Children 15c. Evening 15c, 25c, 35c, and 50c

FRUIT

SOMETHING NEW IN FRUIT

Delicious Florida Tomatoes and Pineapples at Moderate Prices

Also our regular cut in Oranges, Lemons, Grape Fruit and Bananas

A daily supply of Lettuce, Onions and Celery

Canned Goods: the very best brands of Tomatoes, Peas, Corn, Salmon, Sardines

MINICOLA BROS.
WHOLESALE AND RETAIL
160 Hunter St. - Both Phones 337

SOMETHING ARTISTIC

It is Mr. Mendel's delight to hear his customers say there is "Something Artistic" about his photos that is peculiar to his work.

Louis Mendel

STUDIO — 374½ George Street, East Side
The only Studio on George St.

Lakefield and Stoney Lake Route

Saturday, May 20, Steamers will leave Lakefield on arrival of both morning and noon trains.

Monday, May 22; Wednesday, May 24; Saturday May 27, Steamers will leave Lakefield in the morning, returning to connect with afternoon train.

Tuesday, May 23, Steamers will leave Lakefield on arrival of noon train.

Thursday, May 25, Steamers will leave the lake in time to connect with afternoon train for Peterboro.

Saturday, May 27, Steamers will leave Lakefield on arrival of morning train, returning to connect with afternoon train.

The Stoney Lake Navigation Co.
F. C. YOUNG, Manager.

New Method
New Mixing
White Cake
With Cherries

Coleman Bros.
Bakers
426 George St. Phone 335

Ladies' Hair Store

All kinds of Hair Goods made up, also ladies' own hair combings made into Puffs and Switches. Best of work guaranteed. All styles of PADS, TURBANS, etc., at low prices.

We make a specialty of

Hair Dressing, Shampooing, Scalp Treatment

Our preparations for the prevention of hair falling out have proven their value.

Other items of our stock are Fancy Goods, Hair Pins, Combs, Brushes, Dressing Combs, Veilings, Nets, Hosiery.

Mrs. M. J. Byrne
424 George St. Phone 1350

Amateurs

Headquarters for all supplies for Photographers—Kodacs, Films, etc. Thoroughly up-to-date supplies—just what you need.

Lendrum's Studio
Phone 626 170 Charlotte Street

SNAPPY OXFORDS

The sort that makes a man feel right about his feet—He will not try to hide them under his chair.

Oxfords that fit perfectly at every point and that look well without a hurt in them.

CHOICE MODELS

There are many new shapes and leathers out this season, and you're always sure of the best, when you come here.

$3.50 to $5.00

J. T. Stenson Sons
364 George-st.

The Business World

Is calling you, why not prepare now? The leading mercantile houses of Canada and United States recognize our efficiency.

THE SPOTTON BUSINESS COLLEGES

Have given thousands of young people a good start in life. We can assist you.

OUR HOME STUDY COURSES

Offer unexcelled advantages to those who cannot attend college. Full particulars upon inquiry.

Peterboro' Business College
GEO. SPOTTON - President

NEW SUITS

For the holiday is very important for men and women. Don't neglect to get your outfit because you haven't the cash—get it from us on easy weekly payments of

$1 to $2 per Week

We carry a most up-to-date line in Ladies' and Gentlemen's Ready-to-wear Clothing and House-furnishings of best quality for cash or credit

THE STANDARD CO.
CREDIT CLOTHIERS
163 SIMCOE STREET.

WHO'S COMING AND GOING

Mr. T. Lockhart and family have gone to Algonquin Park for two weeks.

Mr. Ethyl Regan, Gilmour street, left this afternoon on the 4.38 for Toronto.

Mrs. R. Tivey and Mrs. Harry Adams are spending the holiday with Dr. and Mrs. Leach, Ancaster, Ont.

Mr. W. G. Montgomery, of the Trent canal office, is spending the holiday at his home in Beaverton.

Miss Laura Bellegnem left this morning for Owen Sound, where she will be the guest of Miss Sue McQueen for Victoria Day.

Mr. and Mrs. J. S. Knapman and family left this morning for their cottage at the lake, where they will remain till Monday next.

H.C. Wright, Y.M.C.A. Secretary has accepted a call to Martinsburg, West Va., and will leave for the south shortly.

Mr. Arthur Rosborough of Toronto University will spend the holiday to morrow at his home here.

Miss Mabelle McGrath of Lakefield is in the city to-day.

Messrs. Ernie and Will Warne left last evening on the midnight for New York, where they will spend a week in sight-seeing before sailing on the Lusitania for London on May 31. The Lusitania has 4,000 passengers booked for that trip. Miss Clara Warne and Mrs. Albert Warne accompanied them to New York and will spend the week there.

EMPIRE DAY AT PUBLIC SCHOOLS

Addresses to Pupils and Patriotic Songs

Empire Day celebration was held at the public school this afternoon, one member of the Board of Education being present at each school.

At Central school the pupils were lined up in Victoria Park, where they were addressed by Mr. John Crane, chairman of the Board of Education as well as Rev. J. C. Davidson.

Miss Helen Davies and the children sang some patriotic songs.

OBITUARY

Death of Mrs. Lane

The death took place in Toronto, on Saturday of Mrs. Maurice Lane, of Bobcaygeon, a lady who was well known and highly respected by a wide circle of friends. The is survived by her husband and a daughter, Mrs. Jas. Carroll, Lindsay. Her husband is Capt. Lane, who was for some years on the steamers Otonabee and Ogemah.

The funeral took place to-day from the residence of her son-in-law at Lindsay, to the Roman Catholic cemetery at Downeyville.

POLICE COURT

Trouble for the Dog Owners Who Haven't Paid the Annual Fee

A man from Ennismore was found drunk and disorderly in a public place yesterday. He pleaded guilty this morning, but on his promise not to be so foolish again, was discharged.

"If you want to get drunk," remarked the magistrate, "go away in some corner where nobody will see you or know who you are."

DOG TAGS.

"If people won't come and be honest," said his Worship, "they must take the consequences."

Accordingly, he got right after those dog owners who have failed to pay their dog license fees. A $4.60 fine was imposed in one case.

Several summons have been served on the forgetful parties. They will have to pay all costs.

SKIPPED OUT.

A blacklister, who had been summoned to appear at police court for breaking his Indian list pledge, skipped out, and there was no reply when his name was called this morning.

The summons was left at his home, his wife having received it, and his Worship enlarged the case for a week, in order to discover whether the missing man had knowledge that he was wanted at police court.

Remember the 24th and come with the Rebekah Lodge I. O. O. F. Excursion. Train leaves G.T.Rly at 8.30 a.m. for Lakefield, then by Steamer Stoney Lake to Burleigh Falls. Good Music. 1d

LETTERS TO THE EDITOR

The Review does not hold itself responsible for opinions expressed by its correspondents

DR. BARNARDO'S HOMES.

To the Editor of the Review.

Sir,—The Council of Dr. Barnardo's Homes find it necessary to ask the public to assist them in coming to a somewhat difficult decision. Since the death of Dr. Barnardo five years ago, the sympathy of the innumerable friends and admirers of his work has enabled us, not only to carry on this work, but even to extend it in accordance with his known desire. We have hitherto followed with the utmost strictness his unalterable rule, that no destitute child shall be refused admission; no votes, no influence, no credentials have ever been required for admission to Dr. Barnardo's Homes. A child's destitution, for which it can in no case be itself responsible, has always been the only test.

Now we are faced with this difficulty. Up to the middle of last year the income of the Homes was increasing, as it has always increased, in almost exact proportion to the increase in the number of destitute children who had to be provided for. Then there was a sudden fall, and at the end of the year there was a deficiency of over £38,000. It is not necessary to go into the reasons for this being so—they are beyond our control and they have affected other charities in the country, in many cases to an even greater degree.

The same thing is continuing during the present year. Our income would be considered enormous, but it is insufficient to support the 9,400 children who are now in the Homes. We have practically no endowments, and for permanent relief we must either reduce our expenses or increase our income.

Are we to do the former? We have endeavored to maintain Dr. Barnardo's tradition of strict economy in everything except the proper plain food, clothing, education, and personal training of the children themselves. There are no high salaries to be cut down, no excessive staff to be reduced—we can economize in children only.

This is the question which we have to decide at once. Because we have no endowments, and because the Homes depend entirely on the country's daily appreciation of Dr. Barnardo's work, the matter is urgent; but in six months we could bring our expenditure within our present income by abandoning the rule which Dr. Barnardo followed for all his life, and which he has left for his successors to follow and maintain.

Is it worth it? Looked at merely as a matter of pounds, shillings, and pence, the thousand destitute children who would be refused admission would, if admitted, be worth to the country in the future many thousands of pounds as honest, hard-working citizens. If left destitute, who can say how much they will cost? Destitute men and women have seldom much future before them—they often have a very extensive past. Destitute children have no past—of their own making—and their future is almost a certainty of an honorable, independent life, if they are given the opportunity, which they can seldom make for themselves, and which the workhouse does not adequately provide. It is a good investment to give it to them, and by every canon of human conduct it is also an absolute duty.

We ask the public to decide for us, and to decide quickly. If they are in any doubt, will they come and see for themselves?

I am, Sir, your obedient servant,
SOMERSET, President.
Head Office of the Homes, 18 to 26, Stepney Causeway, London, E., May, 1911.

Lieut. Henry, of the 45th Regiment, is still looking for recruits to take to Kingston for the annual drill of two weeks. Anyone wishing to join may find him at 187 Bethune street.

COMING TO PETERBOROUGH

OGILVIES' EXPERT DEMONSTRATOR

In the Lecture Hall of St. Peter's T.A.S. (ground floor) Simcoe Street, from THURSDAY, May 25th, to WEDNESDAY, June 7th

Giving Free instructions in the art and science of Bread, Cake and Pastry Baking from the celebrated

ROYAL HOUSEHOLD FLOUR

EVERYTHING FREE

Demonstrator, MISS JEAN MacPHEE, graduate of McDonald Institute, Guelph.

A special invitation is extended to all the ladies of the city and district to attend these **Free Cooking Classes** every afternoon during the above period at 2.30 o'clock. No children.

FIERCE ELECTRIC STORM DID NOT CAUSE SO MUCH DAMAGE AS WAS FEARED

Barn and Shed in Douro With Contents Destroyed—$3,000 Damage Caused at Bensfort — Smaller Losses in Other Localities.

For a real good sample of the genuine article, this morning's lightning and thunder storm was a winner. To citizens blessed with strong nerves, the spectacular sight in the heavens was something worth witnessing, and one that is not to be seen during an ordinary storm.

The lightning did considerable damage, and it is safe to say, gave more than one household a bad scare.

WIRE TROUBLES.

On inquiry being made of the different power companies of the city regarding the effect of this morning's electrical storm on their lines, no serious damage was reported. Save for the inconvenience of several fuses on the poles of the Otonabee and Peterborough Light and Power Companies burning out, nothing else was injured, at least so far as they are at present aware.

The Bell Telephone Company, however, sustained the most harm. At the court house a cable was burned out and men have been at work repairing it all to day. About one hundred and five telephone subscribers altogether have complained about 'phones being out of order. The whole staff of the Bell Telephone Co. is out repairing damages. Three men are at work on the rural sets, not one of which is working. Six trunk lines also came in for a bad touch.

The mechanical staff expect, by working hard, to have everything running smoothly in a couple of days at least.

While the electric storm was at its height about two o'clock this morning, the barn and driving shed on the farm occupied by Mr. Jas. Vickery, near Nassau, and owned by the Toronto Savings & Loan Company, were completely destroyed by fire. The buildings were struck by lightning, and so terrific was the storm that nothing could be done to save them, and no alarm reached the local fire station. The farmhouse itself escaped danger.

Fortunately there was no livestock in the building. Three hundred bushels of oats were burned, however, and a smaller quantity of wheat. Some farm implements were also destroyed.

The glare from the conflagration could be easily seen in the city, and aroused much alarming speculation as to its severity.

FIRE AT BENSFORT.

The valuable barns and outbuildings of Mr. Joseph Woods, Bensfort, were destroyed by fire about two o'clock this morning, presumably caused by lightning. There were about eight pigs lost, but the rest of the stock including a number of horses, were saved.

Mr. Woods had his buildings repaired about a year ago and they were valued at about $3,000. The amount of insurance, if any, could not be ascertained.

HORSE KILLED.

A valuable horse, owned by Mr. Thomas Lush, who resides on the Gravel road, was instantly killed by lightning during the severe electrical storm which passed over the vicinity early this morning.

FLAG POLE LOST.

The flagpole of the B. F. Ackerman Company was split into kindling wood by lightning. The flame shot right down the pole to the iron stays. Portions of the chips were scattered around the road on George street. The water from the mains in some manner flooded the cellar of the company, in addition. The flag pole on the top of the Times building was also shattered as was also a portion of the granolithic sidewalk at the Collegiate Institute.

HOUSE STRUCK.

A house owned by G. Walter Green, just outside the city, was struck by lightning this morning. The chimney was shattered rather severely, but the damage will only amount to a few dollars, so Mr. Green stated.

Pianos to Rent.

Pianos and organs rented from $1.00 per month up. Six months' rent allowed in case of purchase. The J. M. Greene Music Co., Limited, Charlotte street.

RUTHERFORD GRIME
Motor Car Line

Time Table up to June 10th, 1911

Cars are open for use every hour to parties of from 7 to 14, $4.00 per hour. Parties going out of town $12.00 per half day or $24.00 per day. Any number up to 14, and within a radius of 20 miles from city — Over this distance, extra charge will be made. For one or two persons going out to nearby villages, special contracts will be made. Garage—No. 195 Simcoe St.
Phone No. 841.

SPECIAL STYLES AND PRICES
For
FIRST COMMUNION PICTURES at
THE ROY STUDIO
140½ Hunter Street

Right on the Face of It

good news for all. The well dressed man and woman goes to the head of the procession simply because of "appearances." Why dress shabby when a trifle paid regularly weekly will dress you well?

OUR CREDIT SYSTEM

is simple, square, and fair. No publicity—just your word. Come in, select what pleases you from the finest stock of Clothing in town and take it along. We're willing to stand comparisons in quality, style, and price with cash stores. Begin to dress well from TO-DAY.

Canadian Furnishing House
311 George St. Opposite the Rex Vaudeville

WELCOME

Save $2.50 and clean your "Old Grey Bonnet" for 25c

All lines of Ladies' and Gentlemen's Hats cleaned and made good as new. We clean Straw Hats as a specialty.

Shoe Shine Parlor for ladies only. Gent's shines as usual.

337-339 George St.
LOUIS YEOTES, Manager.
Branch at Collingwood, Ont.

The Bridegroom is Coming
Prepare to Meet Him

WEDDING GIFTS

For the June Bride
At **ROUTLEY'S**

During the past couple of weeks large quantities of high grade Austrian and French China, in many fancy designs and novelty pieces, also Dinner Tea or Chamber sets have arrived. Crowds visit the Wall Paper department and they are quick to appreciate the wonderful values. Each day's sales eclipses the corresponding day of last year. Our purchasing power in one year for Toronto and Peterborough is more than all in Peterborough put together could possibly sell in five years and the low prices represent large and discriminate buying.

We will look forward with pleasure to a visit from you.

Toronto 262-4 Queen W. **C. B. Routley** Peterboro 379 George-st.

O'Keefe's

Special Extra Mild
ALE
Clear as crystal—golden amber in color. Rich, creamy and sparkling. With a flavor of irresistable deliciousness. A bottle of O'KEEFE'S ALE is a drink of delight.

Special Extra Mild
STOUT
Extra Mild, remember. A rich old brew—free of dregs and sediment—that you may enjoy as often as you like without fear of upsetting the stomach or of making you bilious.

"The Beer That Is Always O.K."
Hotels, Cafés and Dealers have O'Keefe's Ale, Porter and Lager.
202

SPRIGS OF SPORT

COBOURG COMING STRONG FOR OPENER WITH LOCALS

The locals had a final workout last evening in preparation for the opening Midland League game at Riverside Park to-morrow afternoon. Bill Wylder was on the receiving end and is in good shape. "Mike" O'Brien is home from St. Michael's College and will work at the initial corner.

Cobourg will bring a strong team and should give the Quinlan brigade a lively tussle for first honors. The lakeshore crew always were a hard proposition and will no doubt keep up their reputation. Jack Roseyear is to be on the job as umpire.

The prices are twenty-five cents for gentlemen and fifteen cents for the ladies, with an admittance fee of ten cents to the grantstand for gentlemen.

The local lineup is:—

Wylder c, Quinlan p, M. O'Brien 1b, Ahearn 2b, Giroux s, Murphy 3b, Shaw lf, W. O'Brien cf, Craig rf.

TENNIS GAMES AT THE GOLF CLUB

Program Arranged by Peterboro Tennis Association

The following players will represent the Peterborough Tennis Association to-morrow (May 24th) against the St. Matthews Tennis Club of Toronto; Gentlemen—Messrs. Landry, Byrnett, Kerr and Richardson. Ladies — Miss Burnett and Miss Kerr.

An exhibition game is being arranged between Lois Moyes, the present lady champion of Canada, and Miss Summerhayes, a former Canadian Canadian champion, who are playing for the Toronto players.

The games will be played on the Peterborough Colf Club's courts, commencing at half-past one and continuing all afternoon.

Members of Peterborough Tennis Association are invited to be present and witness the game.

CRESSWELL'S WON BY SINGLE TALLY

Twenty Three Runs in Collegiate League Game

By the close score of 12—11, Cresswell's team put Hill's away in a Collegiate League game last evening.

In the second innings Hill sprained his ankle and had to retire, Bartlett going in to catch.

There were a number of hits, for two and three bags off Sheehy and Smith and the support was rather loose. Cresswell played short for his team, saving him for the proposed trip to Campbellford to-morow, (Victoria Day.)

The batteries wee;
Cresswell's—Sheehy and Hosfield.
Hills—Smith, Hill and Bartlett.
Umpire—Mr. Ferguson.
Score—Cresswell's 12; Hill's 11.

FOOTBALL

The C.G.E. football team will not go to Bethany to-morrow.

EAST CITY LOST IN BALL GAME

Senior Game at Oval Won With 19-2 Score

The Central seniors, by some all round good work in the field and at the bat, registered a decisive defeat against the East City seniors at the Oval yesterday afternoon. The score of 19—2 about indicates the ability of the two teams. In Dobson and Cavanah the league leaders are strong. Dobson twirls nice ball all the time, and his receiver is steady, and has a quick peg to the middle cushion; in fact he is the only backstop in the league who gets the ball down for a putout. The bases are well looked after by Johnston, Long and Routley, at first, second and third respectively. The team is particularly strong with the willow, and Cavanah clouted out a clean home run in yesterday's game.

The East City nine is made up of promising youngsters, and were they a little heavier and more experienced would give any team in the league a hot fight for honors. Anderson is their strong twirler and faster fielding by his team mates would put him near the top of the win column.

The batteries were—

Centrals—Long and Cavanah; East City—Phillips, Anderson and Huycke.

BROOKSIDE CLUB LAWN BOWLING

Rinks From Port Hope Coming for the Holiday

The Brookside Lawn Bowling and Tennis Club will open the season on the 24th of May with a friendly game with Port Hope.

Several rinks are coming up from Port Hope on Wednesday morning and all who desire to take part in the game on that day are requested to be at the green on 9 o'clock on the morning of the 24th inst.

The executive is particularly anxious that as many as possible of the members may have an opportunity of participating in this sporting game, so keep the date open.

ST. JAMES' AND ALL SAINT'S TO-MORROW

Play at Brinton Meadows at Nine O'Clock

For a holiday attraction to-morrow morning, St James' and All Saints' teams of the Church Football League will meet at Brinton's meadows at nine o'clock and indications point towards a great game, with a very large attendance of the supporters of each team. St James' lead the league without a loss and the Saints' come next with only one black mark against them. A win for the Methodists will practically give them the championship of the league and the right to meet the C.G.E. eleven of the Midland League.

Both aggregations play nice football and should get a bumper house at Brinton's meadows to-morrow morning.

All Saints will line up as follows;—Goal, Moraity; backs, Rew and Robinson; halves, Hildreth, Dawson and Hooper; forwards, Downs, Abbott, James, Edwards and Curtis. Spares—Vickers and Cornwall.

BASEBALL

The team to represent the Collegiates at Campbellford to-morrow will be;—Creswell p, Hayes c, Dixon 1b, Armstrong 2b, Sheehy s, Ray 3b, Howden lf, Stewart cf, Christopher rf. The boys leave to-morrow morning and with Cresswell in good shape, should come away with a victory.

The Central T.A.S. team of the Inter-Catholic Ball League, will practice to-night, to-morrow morning at nine o'clock and Thursday night, when the team to play Sacred Heart nine in the opening game next Saturday, will be picked.

BASEBALL YESTERDAY.

Eastern League Standing.

Clubs—	Won.	Lost.	P.C.
Rochester	23	5	.821
Toronto	17	9	.654
Buffalo	15	9	.625
Baltimore	12	14	.462
Montreal	10	15	.400
Providence	10	16	.385
Newark	9	19	.321
Jersey City	7	16	.304

Monday scores: Toronto 2, Baltimore 1; Rochester 3, Newark 2; Buffalo 4, Jersey City 3. Providence at Montreal, rain.

Tuesday games: Baltimore at Toronto, Newark at Rochester (2 games), Jersey City at Buffalo (2 games), Providence at Montreal.

National League Standing.

Clubs—	Won.	Lost.	P.C.
Philadelphia	22	11	.667
New York	19	12	.613
Chicago	19	13	.594
Pittsburg	19	14	.576
Cincinnati	13	14	.481
St. Louis	13	15	.464
Brooklyn	11	21	.344
Boston	8	26	.235

Monday scores: New York 5, Pittsburg 1; St. Louis 3, Boston 1; Chicago 6, Philadelphia 2; Brooklyn 4, Cincinnati 3.

Tuesday games: St. Louis at Philadelphia, Chicago at Boston, Cincinnati at New York, Pittsburg at Brooklyn.

American League Standing.

Clubs.	Won.	Lost.	P.C.
Detroit	27	8	.771
Chicago	16	13	.552
Boston	17	14	.548
Philadelphia	16	15	.516
New York	15	15	.500
Cleveland	16	19	.457
Washington	11	20	.355
St. Louis	10	24	.294

Monday scores: Washington 7, Detroit 3; Philadelphia 9, Cleveland 3; Boston 2, St. Louis 6; New York at Chicago, rain.

Tuesday games: Boston at St. Louis, New York at Chicago, Philadelphia at Cleveland, Washington at Detroit.

Canadian League Standing.

Clubs.	Won.	Lost.	Pct.
Berlin	4	1	.800
Guelph	3	2	.600
Hamilton	3	2	.600
St. Thomas	2	3	.400
London	2	3	.400
Brantford	1	4	.200

Monday's scores: Berlin 5, Guelph 4; Hamilton 4, Brantford 2; London 4, St. Thomas 0.

Tuesday's games: Brantford at Hamilton, Guelph at Berlin, London at St. Thomas.

SPRAINED ANKLE IN BALL GAME

Unfortunate Mishap to Harold Hill at Riverside Park

Unfortunately for the welfare of the local Y.M.C.A. team, which intends going to Belleville to-morrow to compete in the Pentathlon contest and for the welfare of Harold Hill's athletic possibilities, he sprained his right ankle last evening during a baseball match in the Collegiate League when he made an outfield hit. While rounding second at a fast clip he slipped, with the above result.

A couple of the boys called a cab and took him to Dr. Boucher's office and afterwards to his home.

Harold has been particularly unfortunate, having the right ankle injured on two previous occasions. He is one of the best athletes around the local "Y" and was depended upon for the team contest to-morrow at Belleville. There is no one in sight yet who can take his place, and in all probability the team will not take the trip.

CHILDREN OF UAP.

They Don't Have to Worry About Food, Clothes or Shelter.

In describing Uap, one of the Caroline islands, Dr. W. H. Furness says that children become more or less public property on that island as soon as they are able to run about from house to house.

They cannot without extraordinary exertion fall off the island, and, like little guinea pigs, can find food anywhere. Their clothing grows by every roadside, and any shelter or no shelter is good enough for the night. They cannot starve. There are no wild beasts or snakes to harm them. What matters it if they sleep under the high, star powdered ceiling of their foster mother's nursery or curl up on mats beneath their father's thatch?

There is no implication here that parents are not fond of their children. On the contrary, they love them so much that they see their own children in all children. It is the ease of life and its surroundings which have atrophied the emotion of parental love.

When a father has merely to say to his wife and children, "Go out and shake your breakfast off the trees," or, "Go to the thicket and gather your clothes," to him the struggle for existence is meaningless, and without a struggle the prizes of life are held in light esteem.

Somebody's children are always about the houses and to the fore in all excitements, and never did I see them roughly handled or harshly treated.

MASTERING A TEMPER.

The Method by Which Marion Crawford Controlled His Anger.

Mrs. Hugh Fraser, sister of the late F. Marion Crawford, tells some interesting stories of him in her book, "A Diplomatist's Wife In Many Lands." It was at the Villa Negroni, Rome, that Crawford was born, an event which so delighted his father that, as Mrs. Fraser says, "my father was beside himself with joy and showered presents on all of us to make us understand and share it."

When young Francis was about ten years old it dawned upon him that he had a violent and uncontrollable temper, and with the simplicity which marked all his character he decided to get it in hand.

"One member of the family constantly irritated him to the verge of frenzy, and he invented a form of self discipline which very few children would have thought of imposing on themselves. My mother entered his room one day and found him walking round and round it, carrying on his back a heavy wooden shutter which he had lifted off its hinges at the window.

"'My dear child,' she exclaimed, 'what are you doing?'

"'Getting over a rage,' he replied doggedly, continuing the exercise. 'When I am so angry that I want to kill somebody I come in here and carry the shutter three times round the room before I answer them. It is the only way.'"

Women and Tea In Japan.

No Japanese society woman has completed her education unless she can tell just what grade of tea is being served to her—Uji, Mikado or a hundred others—and at least be able to distinguish by taste at least a dozen "blends" in a brand that has that many or more. Such accomplishments are partly a matter of inheritance and environment, for Japan is a country where tea has been raised and used for centuries. With tea plantations five centuries old and tea plants 200 years of age there is no need for tea commissions to fix customs standards. As for the household standards, the Japanese housewife decides them herself.

The Cock Lane Ghost.

St. John's, Clerkenwell, is a mean structure architecturally, but possesses two interesting historical associations, one romantic and the other ludicrous. It is the headquarters of the Order of St. John of Jerusalem, part of the choir of whose ancient priory can still be seen in the early English crypt. This crypt was the haunt of the "Cock lane ghost," which excited all London in February, 1762, and attracted Johnson, Goldsmith and Horace Walpole. The "ghost" proved, as Dr. Johnson surmised, to be the mischievous little daughter of a parish clerk.—Westminster Gazette.

A Regular Attendant.

As the new minister of the village was on his way to evening service he met a rising young man of the place whom he was anxious to have become a member of his church.

"Good evening, my young friend," he said solemnly. "Do you ever attend a place of worship?"

"Yes, indeed, sir, regularly every Sunday night," replied the young fellow with a smile. "I'm on my way to see her now."—Metropolitan Magazine.

His Complete Triumph.

"Uncle Rastus, I thought they had sent you to jail again on the usual charge."

"No, suh; I's vindicated dis time. De jedge couldn't quite make up his mind, an' he turned me loose an' said I mustn't do it again."—Chicago Tribune.

An Uphill Job.

Figg—Don't you wish you could live your life over again? Fogg—Well, I should say not! I've got a twenty year endowment policy maturing this month.—Boston Transcript.

When you have chosen your part abide by it and do not weakly try to reconcile yourself with the world.—Emerson.

The ladies of the Golf and Country Club will provide luncheon at the club house on May 24.

The man who knows good beer always insists on the Famous National Drink—
"Salvador" BEER
the favorite drink of European monarchs for centuries.
"Salvador" teases the palate, aids digestion, tones up the system and is a nutritious food as well as drink. "Salvador" is the perfect beer for family use. Brewed, properly aged in wood and bottled by
REINHARDTS' OF TORONTO
2624
Local Agent—ALEX. ELLIOTT, Peterborough. Telephone 719.

HEFFERNAN BUSY WITH THE WILLOW

Is Playing Great Baseball for Ottawa College

Frank Heffernan is wafting the ball for Ottawa College in the city baseball league. Saturday with three times at bat he hit twice and scored two runs. One of the clouts was for three sacks.

The Ottawa Citizen says:

"It was sweet revenge for the University boys, and Father Stanton's sunny smile broadened until his handsome face threatened to crack. Deschamps had a very sore arm, and, moreover was not feeling well. Eddie Larocque caught an excellent game throughout. Deschamps and Lamarche received superb support, only two error being committed behind them. Thirteen hits in all were made by the Collegians, to which they attached one stolen base. Muzante, Heffernan, "Fabe" Poulin and Caron got two baggers, while Heffernan clouted the cork-cored horsehide for three sacks.

PARK STREET AND KNOX ELEVENS

Meet at Former's Grounds Tomorrow Morning

Park Street and Knox meet to-morrow morning at the Park Street grounds, and a hot contest is looked for, both teams being at the tail end of the league table. A win for Park Street would put them on the same standing as Knox, and a loss, would practically decide their final position in the league standing.

Kick-off at 9.15.

GOLF

Members of the Peterborough Golf and Country Club, are reminded that luncheon will be served at 12.30 sharp, on the 24th, and that mixed foursomes will be played in the afternoon.

GUN CLUB SHOOT

The Peterborough Gun Club will hold a team shoot to-morrow morning at 9 o'clock, on the grounds of the Driving Park. Ammunition may be obtained on the grounds.

SANTAL-MIDY
Standard remedy for Gleet, Gonorrhoea and Runnings IN 48 HOURS. Cures Kidney and Bladder Troubles.
MIDY

IMITATION is the most sincere form of flattery. That is why some dealers advertise various kinds of Scranton Coal
There is only one genuine—that is the
D.L. & W. SCRANTON
We sell it at the following prices for May.
Stove and Egg..........$7.00
Chestnut..........$7.25
Pea Coal..........$6.50
R. Hicks & Co
248 MURRAY STREET

Bicycle Talk
IT PAYS YOU
To have your wheel cleaned and overhauled as dust and grit makes hard work of wheeling and soon destroys the bearings. See our line of new and re-built wheels.
MILLARD'S
BICYCLE SHOP
Hunter St., near Aylmer. Phone 1256

COAL! COAL!
We sell the Genuine
D. L. & W. SCRANTON COAL
which always gives satisfaction
MAY CASH PRICE
Egg and Stove ... per ton $7.00
Chestnut ... ... " 7.25
Pea ... ... " 6.50
W. SCOTT CO.
Limited
Both Phones 264

Lehigh Valley
COAL
Best in the World
— May Prices —
will be as follows—:
Egg and Stove Coal $7.00 per ton
Nut Coal ....$7.25 per
Pea Coal ....$6.50 per ton
Also first-class Hardwood $6.00 per cord. Cutting & splitting extra
— For Sale by —
J. E. A. Fitzgerald
Both Phones 111

Coal Results
¶ We sell the very best quality of hard coal, as good as we know how to buy.
¶ Are you getting results from the coal you are now using? Are you sure it is good? Are you burning it the right way?
¶ There is a deal of difference in how you handle the range or furnace, Our long experience tells us that fact, and we are ready to advise any in doubt as to the best way to make use of coal as fuel.
May Prices for Coal
Egg and Stove $7.00 per ton
Nut $7.25. No. 2 Nut $6.50 ton
THE PETERBORO FUEL & CARTAGE CO
Limited
162 Charlotte-St. Telephones—(Bell 261 270, (Machine)—270.
134 Alymer-St. Tel. Bell 302

BURN
"OCCO" SCRANTON
COAL
"THE VERY BEST"
Bell Phone 116

Machine Phone 116
Give us your order before the end of the month—procrastination costs money.
Dry Hardwood and Slabs, cut and split as required.

THE ONTARIO CONSOLIDATED MINES, Limited.
AUTHORIZED CAPITAL $350,000.00
PAR VALUE OF SHARES 25c EACH
40 acres in the richest part of Cobalt, the world's most famous Silver Field. 4 acres prospected, showing 6 well defined calcite veins. Shaft 60 feet deep and all necessary buildings on property.
Write for prospectus, maps and special letter.
APPLICATIONS FOR STOCK FILLED IN ORDER OF RECEIPT.
For Further Particulars Apply
MERSON & CO.
Members Standard Stock and Mining Exchange
18 KING ST. WEST, TORONTO, CANADA.

CHANGE IN WOMAN'S LIFE

Made Safe by Lydia E. Pinkham's Vegetable Compound.

Graniteville, Vt.—"I was passing through the Change of Life and suffered from nervousness and other annoying symptoms, and I can truly say that Lydia E. Pinkham's Vegetable Compound has proved worth mountains of gold to me, as it restored my health and strength. I never forget to tell my friends what Lydia E. Pinkham's Vegetable Compound has done for me during this trying period. Complete restoration to health means so much to me that for the sake of other suffering women I am willing to make my trouble public so you may publish this letter."—MRS. CHAS. BARCLAY, R.F.D., Graniteville, Vt.

No other medicine for woman's ills has received such wide-spread and unqualified endorsement. No other medicine we know of has such a record of cures as has Lydia E. Pinkham's Vegetable Compound.

For more than 30 years it has been curing woman's ills such as inflammation, ulceration, fibroid tumors, irregularities, periodic pains and nervous prostration, and it is unequalled for carrying women safely through the period of change of life.

Mrs. Pinkham, at Lynn, Mass., invites all sick women to write her for advice. Her advice is free, and always helpful.

FLEETWOOD NEWS

Special to the Review.

Fleetwood, May 22.—Owing to the warm weather of late the crops are making a vigorous growth. Fall wheat and clover was badly winter-killed, but the old meadows and new ones having plenty of timothy sowed are coming along fine and with a good showery June will give large returns, and an excellent crop of hay will be the result.

Orchards in this locality are well covered with bloom and should frost not come to damage them or insects come on the same to destroy the fruit, this will be a banner year for fruit of all kinds.

Hauling out manure and getting the land in proper shape for all kinds of roots, is the order of the day just now.

It is our painful duty to have to record the sad death of Mrs. John Crawford, which sad event took place on Wednesday morning, May 17th, at the age of fifty-three years. The late Mrs. Crawford became ill about the first of this year, and was under the skilful treatment of Dr. T. G. Brereton, of Bethany, who did all he could to relieve her suffering and by his advice she was taken to Toronto to an expert, but her case was pronounced incurable and hopeless. Mrs. Crawford's maiden name was Jane Staples daughter of the late Thos. E. Staples, and was born in Manvers township about 53 years ago. She was married to Mr. John Crawford in Lindsay on June 11th, 1884. She leaves two sons, Fred and Percy, and one daughter, Violet, along with a loving husband to mourn the loss of a loving wife and mother. The funeral took place on Friday, the 19th, at two o'clock. A short sermon was preached in the house by Rev. Patterson, of Lifford, assisted by Rev. J. C. Posten, of Bethany. They made some very touching remarks. The bearers were Messrs. J. L. Hart, T. K. Brown, John Shea, Herb Lee, John Leslie and John McKinley. On her casket was a beautiful display of flowers. A wreath by Miss Sarah Arnott, one from Miss Louie Scott, one from Miss A. Croby and a bouquet by Mrs. Thomas Crawford. The neighbors from far and near attended making a very large funeral procession, showing the high esteem the whole family are held in this vicinity. They proceeded to St. Mary's church burying ground. Rev. J. C. Posten officiated, assisted by the Rev. Mr. Patterson, of Lifford.

Too much cannot be said about the kindness of the deceased. Those at a distance were Mrs. Allen Coates, of Peterborough, and Mrs. John Arnott, of Port Hope. Much sympathy is felt in the vicinity for the bereaved husband and family.

GRAND TRUNK RAILWAY SYSTEM
RAILWAY TIME TABLE.

	ARRIVE	DEPART
Lindsay, Orillia, Midland, Gravenhurst, North Bay, Stouffville and Toronto	11.40 a.m.	8.30 a.m
	9.00 p.m.	5.35 p.m
Port Hope, Toronto, London, Detroit, Chicago and west, Niagara Falls, Buffalo, Cobourg, Montreal and east	8.25 a.m.	11.45 a.m.
	5.30 p.m.	9.05 p.m
Toronto, Lindsay, Stouville, Uxbridge and Markham	10.15 p.m.	7.10 a.m.
Lindsay Local	8.15 a.m.	9.10 p.m
Hastings, Campbellford, Madoc, Belleville, Kingston, Montreal and east	8.10 a.m	8.30 a.m
	8.55 p.m.	1.40 p.m
Lakefield	10.00 a.m.	8.35 a.m
	5.15 p.m.	12.26 p.m

CANADIAN PACIFIC RAILWAY.

GOING EAST—

11.28 a.m. for Norwood, Havelock, Ottawa, Montreal
7.47 p.m. for Indian River, Norwood, Havelock Tweed.
12.10 a.m., midnight, Ottawa, Montreal,
1.01 a.m., midnight, Ottawa, Montreal.

GOING WEST—

5.36 a.m., for Toronto, Hamilton, Brantford, New York, Woodstock, London, Chatham, Detroit, Chicago, etc.
5.51 a.m. for North Toronto, West Toronto; connects with above train at West Toronto
7.42 a.m. for Cavanville, Burketon, Myrtle, Lindsay, Toronto.
1.35 p.m. for Toronto, Hamilton, Galt, Woodstock London, Chatham, Detroit, Chicago; also Fort William, Winnipeg and all points in Canadian Northwest.

GUARDING THE KING.

Old English Methods When the Monarch Was Taken Sick.

The law raises peculiar safeguards round the person of the English sovereign in case of sickness. They are mere survivals in the present settled order of government, but at one time the opportunity which the king's incapacity afforded aspirants to the throne or treason makers to shorten his days at a minimum of risk of detection made the precautions reasonable.

"If the king be taken sick," says Coke in his "Institutes," "there ought to be a warrant issue from the privy council, addressed to certain physicians and surgeons, authorising them to administer to the royal patient potiones, syrupos, laxitavas, medicinas, etc. Still, none of these should be given except by consent and advice of the council, and they ought to set down in writing everything done and administered, and they should compound all drugs themselves and not intrust their preparation to any apothecary."

Coke wrote thus of precedent in the year 1610, and today the law is practically as he found it, although at the present time in practice the privy council simply hears reports of the progress of the king's malady and leaves actual treatment entirely to the physicians in direct charge of the case.—Exchange.

GIANT TREES OF JAMAICA.

They Shed Masses of Beautiful Silk Cotton Every Year.

The silk cotton trees of Jamaica are one of the most striking natural features of this beautiful island, and visitors express much curiosity concerning them. The fiber of the cotton is too short for textile uses, but its quality is delicate and fine.

The trees are most interesting in structure. They reach a height of 200 or 300 feet. It is the largest tree on the island, and the branches often overhang more than an acre of ground. Some of them are centuries old, dating back to the landing of the Spaniards. They have withstood the tropical winds of the region through the adaptation of their structure. The leaves are very few, and there are heavy masses of roots.

This giant tree flowers once a year. It bears a number of pods much the size and shape of a cucumber. These pods dry and burst, and out floats the beautiful cream colored silk cotton, covering the ground and sailing in the air for some distance. The seeds, of course, are borne on the silky filaments. This cotton is used at present only for pillows. Its use as guncotton has been spoken of.

The trees are often felled by the native Jamaicans and hewn into canoes, which last for generations.—Christian Science Monitor.

Some Task.

The office manager turned to the new boy.

"Here, George," he said, "go into the next room and look up 'collaborate.' I am not quite sure about the spelling."

The boy disappeared and didn't return. The manager put the letter aside and took up some other duties. Presently he remembered the boy and went out to look for him. He found the lad studying the big dictionary with great intentness.

"What are you doing, George?" he asked.

The boy looked around.

"I forgot the word you told me, sir," he replied, "an' I'm lookin' through the book to find it."

The manager gasped.

"How far have you got?"

"I'm just finishing the second page, sir."

"That'll do, George." — Cleveland Plain Dealer.

Fixing the Lesson.

Parson Saunders was a little perturbed one Sunday morning over some worldly matter and made a mistake in the reading of the Scriptural lessons. He read the second lesson where he should have read the first. As he neared the end of his reading the parson saw that he was in error. He saw that his congregation knew he was in error. How, then, to conclude? To conclude in the orthodox way—"here endeth the second lesson"—would hardly do, as it was not the second lesson, but the first. Nor, could it, on the other hand, be called the first lesson since properly it was the second? Parson Saunders, after a moment's thought, wisely and frankly concluded:

"Here endeth the wrong lesson."—New York Press.

Very Considerate.

"I suppose, Jennie, you wouldn't want to go to the concert Wednesday in your old hat?"

"You dear thing! I couldn't possibly think of showing myself in it."

"That's what I thought, so I"—

"What?"

"Bought only one ticket to the concert."—Meggendorfer Blatter.

The Aspect.

"The school board, the police board and the jail board are all in the limelight at once for trouble."

"Yes, it certainly does seem as if our city public affairs were going by the board."—New York Journal.

The Harvest.

The law of the harvest is to reap more than you sow. Sow an act and you reap a habit; sow a habit and you reap a character; sow a character and you reap a destiny.—George D. Boardman.

True friends have no solitary joy or sorrow.—Channing.

The funeral will take place from the family residence, lot 15, concession 13, Otonabee, on Tuesday, at one o'clock, and proceed to St. John's cemetery, Ida.

THE BY-LAWS OF THE PETERBORO' PUBLIC LIBRARY

I Hours.

(a) The Library shall be open every day (except Sundays, statutory holidays, and such other days as the Board may direct) from 9.30 a.m. to 9 p.m.

(b) The Reading Room shall be open every day (except Sundays, statutory holidays, and such other days as the Board may direct) from 9.30 a.m. to 10 p.m.

c) The Reading Room on statutory holidays shall be open from 2 to 6 p.m.

II Those Entitled to the Use of The Reading Room.

Residents of the city of Peterborough shall be entitled to have access to the Reading Room as long as they comply with the By-laws.

III Rules for the Use of the Library.

(a) Any resident ratepayer, 12 years of age or over, on signing an agreement to obey the By-laws now or hereafter adopted by the Board, may borrow books from the Library, except the books in the Reference Library and such other books as the Board may withdraw from circulation.

(b) A resident, 12 years of age or over, who is not a ratepayer, may borrow books, except the books in the Reference Library and such other books as the Board may withdraw from circulation, on complying with the following conditions:

(1) He must sign an agreement to obey the By-laws now or hereafter adopted by the Board.

(2) He must file with the Librarian a recommendation and a guarantee, in the form adopted by the Board, from a ratepayer of the city. This guarantee the Librarian may at any time require to be renewed or another to be given in its place, if for any reason the guarantee filed should not be considered satisfactory. Any person who signs a guarantee will be held liable thereunder until the Librarian shall have received a written notice of his desire to withdraw. Instead of filing such a guarantee the applicant may deposit $5 with the Librarian, to be held as security against the loss of, or damage to, books borrowed by him. This sum will be returned to the depositor, less any deduction properly made, upon the surrender of the borrower's card.

(c) Non-Residents.

The privileges of the Library and the Reading Room may be given by the Librarian to non-residents of the city. For these privileges they shall pay an annual fee of $2, sign the agreement, and furnish the recommendation and guarantee, or make the deposit, as specified in sub-clause (b) of Section III.

(d) Borrowers' Cards.

Each borrower shall be furnished with a card on which shall be endorsed his or her registered number. This card must be presented to the Librarian whenever a book is borrowed, returned or renewed, and the registered owner of a card shall be responsible for the books borrowed by means of his or her card. If a card is lost it shall not be replaced until the expiration of two weeks after the Librarian receives a written notice of its loss, when a duplicate card may be issued on the payment of ten cents. If a lost card is recovered after a new one has been issued, the duplicate must be at once surrendered.

(e) Change of Residence.

If the holder of a borrowers' card changes his place of residence, he must immediately notify the Librarian by sending him a written notice of his new address.

(f) Number of Books That May Be Borrowed.

The holder of a card is entitled to borrow two books at a time, provided that only one is a work of fiction; but in case the work is not in more than two volumes, the two volumes shall be considered as one book.

(g) Time For Keeping Books.

Each book (except those marked "Seven Day Books" may be retained for 14 days, and the loan may be once renewed for a similar period, except in the case of a book that has been applied for by another. Where a demand ofr any book arises, the Librarian may restrict the time for the retention of the same to seven days without the privilege of a renewal.

(h) Application for Books That Are Out.

A card holder may apply for a book which is out by paying 5 cents for the privilege, but after its return it shall not be held for the applicant more than 24 hours after the Librarian has mailed to the applicant a notice that the work is in. Applicants are to be entitled to the book in the order of their application.

(i) Fine For Keeping Books Beyond the Time Allowed.

Any holder of a card retaining a book longer than the specified time shall be fined three cents per day for each day the book is so retained.

(j) Method of Procedure if a Book is Not Returned.

If a book is not returned within two weeks after the time specified for the return of the same, the Librarian may, after sending notice to the borrower, proceed to collect the value of the book if it is not returned, or the accrued fines and other charges, if it is returned.

(k) Lending Cards or Books.

No one shall lend his or her card or any book belonging to the Library to any one not a member of his or her family, residing in the same house.

(l) Calling in Books.

The Board may at any time call in all or any of the books borrowed, on giving one week's notice in any newspaper published in the city.

5 Rules for the Use of the Reading Room.

(a) A portion of the Reading Room shall be reserved for the exclusive use of ladies.

(b) Periodicals and newspapers, after the reader has finished reading them, shall be replaced by the reader in the racks provided for that purpose.

(c) No periodical or newspaper shall be clipped, marked, injured or otherwise defaced, and if the same is done, the offender shall be liable to the fine or penalty hereinafter set out.

(d) All conversation in the Reading Room, and all conduct not consistent with the quiet and orderly use of the Library and the Reading Room, and all lounging in or about the building are strictly prohibited.

6 PENALTY.

Any person violating any of the above rules or regulations may be suspended by the Librarian from the use of the Library and the Reading Room and the case shall be at once reported to the Board for action thereon, and every person so offending shall be liable to a penalty not exceeding $10 for such offence.

TELEGRAPHIC BRIEFS.

Mrs. Starks of Picton drowned herself in a rain barrel.

J. E. Rourk has been appointed controller of currency for the Dominion.

April trade returns show a slight falling off. The exports decreased by three and a half millions.

Lorne Shellington was drowned at Hawtrey, his head catching under a root while he was swimming.

The Government will fight the appeal of the American Shoe Machinery Co. before the Privy Council.

Tenders for the construction of the first 120 miles of the Hudson Bay Railway will be called next month.

The Granby Smelters, Greenwood, B.C., closed to-day for lack of coke due to the miners' strike. About seven hundred men will be out of employment.

An increase of 30 per cent. in the total acreage under grain in the three western provinces, is predicted by J. B. Walker, commissioner of immigration.

The question of the extradition of Fedorenko, the Russian refugee, arrested at Winnipeg some time ago, will be brought before the Privy Council by the Russian Government.

Assessor Proser of Paris, Ont., made his returns yesterday, showing a population of 4,278, an increase of 411 during the year. The assessment is $1,614,048, a gain of $32,000.

Killed by a bullet from a rifle in the hands of his daughter, was the fate which met Solomon Theberge of St. Raphael, Bellechasse County, Que. The daughter, a girl of fourteen, believed the firearm to be empty.

W. H. Smithson, teller of the Bank of Hamilton at Rouleau, Sask., shot himself through the head and died instantly. He came from Winnipeg about two weeks ago, but hailed originally from Newcastle-on-Tyne, England.

Truth a Trouble Maker.

A West Philadelphia man and his wife have separated. None of their friends know why, but one, being curious, asked the husband:

"What was the trouble between you and your wife?"

"Oh, nothing much. She bought a new hat for $20 and asked me what I thought of it, and I told her; that's all."—Philadelphia Times.

COUNTRY TOWN SAYINGS

BY ED. HOWE

BY ED. HOWE.

A man who says he likes music, but does not like classical music, has never heard any. Classical music is simply good music.

When a woman tells another that she has something to tell her which she thinks she ought to know, it usually means meddlesome mischief.

There is usually something the matter with a man who carries a woman's watch.

Two or three days before a woman begins housecleaning, she gets a funny look in her eyes, and nothing will do her any good, except a woman to help her, a man to move the heavy things.

Every time a new worm appears to pester mankind, it is more luck for the birds, which are already the luckiest things in the world.

Be bold enough to say, "I don't know" and if you can screw your courage up to it, add "and I don't care."

Dogs never seem to become acquainted. When two dogs meet, although they may have known each other for years, there is always a prospect of a fight. But two men will know each other forever after a mutual acquaintance has said "Mr. Brown, shake hands with Mr. Oliver." That's civilization.

There is a demand for an honest man, but should a man carry his honesty into his love letters, no woman would let him write her a second one.

When a man's engagement is announced in the papers, and he gets mad about it, it is a sign that he tried to get away and couldn't.

A man dreamed that his grandfather, dead thirty years, came to visit him, dressed in his grave clothes. That is not nightmare; that's delirium tremens.

Where Waltzing Is Barred.

German court regulations forbid waltzing. This veto dates back to 1859, when the Empress Frederick, then crown princess, was tripped up by her partner in a waltz and fell at the feet of her mother-in-law. The Empress Augusta, a despot on the score of etiquette, forbade the inclusion of waltzes thenceforth in all balls at the New palace. So far the kaiser has resisted the pressure brought to bear on him to revive the waltz. Dancing at the Berlin court always opens with a polonaise, and the rest of the program is filled with quadrilles and polkas, the schottisches and the mazurkas.

Fred Husted, a wealthy farmer near Greenwich, Conn., telling his 12-year-old boy that the shotgun wasn't loaded, prevailed upon him to pull the trigger, blowing Husted's head off.

Newcombe Pianos

Comparison with other Pianos only serves to emphasize the quality that makes the NEWCOMBE

Distinctive and Pre-eminent

NEWCOMBE PIANOS
Never Suffer by Comparison

LET US SHOW YOU our exclusive method of construction, which is the foundation of that pure quality of tone always found in the NEWCOMBE.

You are cordially invited to visit our Warerooms and examine our stock

TAYLOR & WOOD

Dealers in Pianos and Real Estate

390 WATER STREET. PETERBOROUGH

WE SELL Anything you want

WE BUY Anything you have to sell.

JAY'S Stores

388-392 AYLMER ST. PETERBORO'

AUCTIONEER

James E. Cope

Auctioneer and Valuator

FARM and REAL ESTATE SALES Executed with Promptness and Care.

OFFICE and RESIDENCE, 213 Stewart St.

At Munro House, Saturdays.

Society Printing

Cards, Invitations, etc., for all social occasions.

We have the finest Cards and materials, the newest styles of types and all work is most thoroughly neat and up-to-date.

Sample forms, etc., for inspection.

Calling and Social Cards steel or copper plates, to order.

The REVIEW
177 Hunter-st.

"HOTEL LENOX" BUFFALO N. Y.

FIREPROOF THROUGHOUT

MODERN HIGHEST GRADE UNEXCELLED SERVICE.

Patrons may take Taxicabs or carriages from Depots or Steamboat Landings direct to hotel, charging same to THE LENOX.

EUROPEAN PLAN
$1.50 per day and up

Attractive Restaurant Prices.

When in Buffalo stop at THE LENOX The accommodations and service are sure to please.

C. A. MINER, Mgr

Dr. de Van's Female Pills

A reliable French regulator; never fails. These pills are exceedingly powerful in regulating the generative portion of the female system. Refuse all cheap imitations. Dr. de Van's are sold at $5 a box, or three for $10. Mailed to any address. The Scobell Drug Co., St. Catharines, Ont.

THE BIG EVENT TO-MORROW (VICTORIA DAY) IS
"THE RED MILL" At THE GRAND, Matinee and Evening

TRAVELLING OUTFITS

We are all planning our summer trips and may as well take them in comfort.

Convenient and Modern Style in Grips, Suit Cases, Bags, Satchels, Telescopes, Trunks, etc.

Add very much to the pleasures of travelling. At SHORTLY'S the selection is the largest and newest in the city. We can suit every want in size, style and price. Inspection invited.

B. SHORTLY
373 George Street. Sign of the Horse

ONE MAN IS DEAD AND ANOTHER IS ALMOST BLIND

Joseph Angel and James O'Brien Drank Wood Alcohol

As a result of drinking wood alcohol at Healey Falls, the dead body of Joseph Angel is on its long trip to Los Angeles, California, and James O'Brien is lying in St. Joseph's Hospital with his eyes, in particular, seriously affected.

Angel's father is a wholesale druggist of Los Angeles, and the body was brought here last night and transhipped.

The constable of Campbellford accompanied O'Brien to the city last night, and he was taken to St. Joseph's Hospital by Belleghem's private ambulance service.

It appears that Angel left Healey Falls on Friday last and went to Campbellford. On his return he asked O'Brien and a companion if they would have a drink. The former took a quantity of the contents of a bottle which Angel produced. He did not feel any ill effects that night, and worked the following day. Towards six o'clock, however, he became ill, and had a feeling as though the heat was prostrating him.

Angel was taken seriously ill and died Saturday afternoon. His father at Los Angeles was notified, and he asked that the remains be sent along. Deceased had worked at one of the engines engaged in work on the canal, and O'Brien handled the dynamite which is used in blasting operations. He will recover shortly. At present he is unable to distinguish his hand at a short distance away. He cannot explain just how the mistake occurred.

SHOW AT THE REX THEATRE IS A RECORD-BREAKER IN CLASS

Opening Performance Last Night for This Week Was Immensely Popular—Hits Made by the Acts, and Performers Recalled.

Judging from the applause with which the audience greeted the acts last night, it was easily seen that the goods were being delivered. The management had promised advanced vaudeville, and they certainly kept their word. From the moment the curtain went up, the audience was kept wondering whether they were in some large metropolis, instead of in Peterborough. The opening act was certainly a big surprise, the Modernistas, a team of classy Spanish dancers resplendent in gorgeous costumes of their native country, the male member displaying a toreador costume of elegant effulgence, while the senorita quickly captivated the audience with her graceful dances, making several changes of costume. That famous song, "La Paloma" was rendered in the native language and was largely applauded.

This meritorious act direct from European music halls, left the audience in good humor for the act which was to follow. The famous Cox family was certainly a revelation, and it was the consensus of opinion that such harmony in singing was never heard here before. Their rendition of the Italian Music Master was a beautiful piece of work, replete with clean comedy and was vociferiously applauded. Miss Violet, the wonderful girl baritone, sang that beautiful ballad entitled, "My heart has learned to love you, in such a splendid manner that the audience insisted on a repetition of the chorus. Miss Mildred, in her graceful tambourine dance, was well received and the quartet singing was highly appreciated. This show bids to break the record this week, as the like has never been seen in Peterborough. Baby Elmer, the child comedian, was voted by the audience, the cutest thing that ever graced the boards, and he will certainly prove a favorite with the little folks. The following selections were rendered by the quartet: "Silver Threads Among the Gold," "The Mendelssohn Tune," "Stop, Stop, Stop, and "Put your your arms around me, honey." Every song was encored to the echo, and this will certainly prove to be a banner week for classy singing and dancing.

WAS THROWN FROM BUGGY AND SERIOUSLY INJURED

Unfortunate Accident Met With by Mrs. George Doig — Is in the Hospital.

A serious accident occurred yesterday afternoon when a horse ran away throwing Mrs. George Doig to the road and injuring her. Fatal results may follow.

Mrs. Doig was driving with Mr. Harry Bolton to the Dummer cemetery on the third line, where she intended looking after the grave of her father, the late Sanford Ferguson. Mr. Bolton proceeded to tie the horse to the fence. When he removed the bridle to put on the halter, the animal bolted and started along the road with the buggy and Mrs. Doig in it. Mr. Bolton was knocked down and was unable to catch the animal. When the horse turned at the laneway to Mr. Fred Payne's home, the buggy struck the post and Mrs. Doig was thrown violently out against the other post, sustaining several broken ribs, shoulder and hip bruises and probably internal injuries. The horse proceeded to the yard where it fell. The buggy was demolished but the horse only received minor scratches.

The Warsaw doctor was sent for and he attended the patient until Dr. Scott arrived which was about eight o'clock in the evening. The accident happened about one o'clock in the afternoon.

On the arrival of Comstock's ambulance the sufferer was removed to the Nicholl's Hospital, the drive being taken during the time of the storm. Peterborough was reached about 2.30 o'clock this morning.

Mrs. Doig lives with her husband, George Doig, and four young children, Stewart, Hettie, Stella and Viola, at 222 King street.

Holiday Program

Opening game in Midland Baseball League, Peterborough vs. Cobourg.

Luncheon and mixed foursomes at the Golf Club. Afternoon.

Peterborough Tennis Association and St. Matthews' Tennis Club of Toronto, at Golf Club courts, Afternoon.

Rebekah Lodge excursion to the lakes.

Peterborough vs. Port Hope at Brookside Lawn Bowling green. Morning.

Tennis opening of St. John's Y.P.A. at the oval.

Team shoot of Peterborough Gun Club at exhibition grounds. Morning.

Church football league game. St. James' vs. All Saints' at Brinton meadows.

Park street vs. Knox at Park street grounds.

Two performances of "The Red Mill" at the Grand Opera House.

Two afternoon and evening performances at the Rex Theatre.

Electric Restorer for Men

Phosphonol restores every nerve in the body to its proper tension; restores vim and vitality. Premature decay and all sexual weakness averted at once. **Phosphonol** will make you a new man. Price $3 a box, or two for $5. Mailed to any address. **The Scobell Drug Co., St. Catharines, Ont.**

SECOND YORK LOAN DIVIDEND

Liquidators Have Sold Property and Checks Will be Sent Out

A despatch from Toronto says—The second dividend of twenty-five per cent. to the shareholders of the York Loan Company is pretty near due.

Since the liquidators took hold they have sold fifty thousand feet of real estate frontage at the west end of Toronto and only thirteen hundred feet are remaining.

The cheques are already made out for a second dividend which requires three quarters of a million dollars, and as soon as sufficient further payments are made on real estate sales the cheques will be dated, signed and mailed to one hundred and ten thousand shareholders at cost for postage of about eighteen hundred dollars.

There are still between eight and ten thousand shareholders who have not sent in pass books, and have not received the first dividend.

When they send them in they will receive it.

The first and second dividends total fifty per cent. and a further small dividend, the amount of which is unknown, will be paid later.

CHILDREN'S HAIR

Parisian Sage Preserves and Beautifies

Children's hair needs constant attention if it is to grow healthy. Scraggy hair is the outcome of neglect and inattention. The wise mother or nurse will see that the children's hair is dressed daily with Parisian Sage.

Parisian Sage is a germicide and means death to all germ life. Besides keeping the head clean and free from disease, it ensures the child a good start in life with strong, healthy and beautiful hair.

Parisian Sage is guaranteed by W. Madill, 50c. a large bottle. See that the girl with the Auburn Hair is on each package. Sold everywhere in the Dominion.

MARK TWAIN'S WORKS

If you are interested in obtaining a complete set of all his books at one-half the former price on the easy payment plan, it will cost nothing to get full particulars and a new thirty-two page book "Little Stories About Mark Twain, Address 409 "Review Office."

18d107

CAMPBELLCROFT AND GARDEN HILL

Interesting Budget From These Live Little Places

CAMPBELLCROFT.

Special Correspondence.

Campbellcroft, May 23.—Miss Essa Wright returned home from visiting her sister, Mrs. J. D. Cameron, Peterborough.

Mrs. Wm. Crews visited friends in Kendall last week.

Our members report the repairing and renovating of their L.O.L. at Bewdley.

Mr. and Mrs. Jas. Armstrong were in Port Hope last week.

Mrs. McDonald has had a fine hatch of chicks by incubator.

W. B. Campbell is installing an electric light plant. We will soon be up to city people, telephones, electric light; all we require now is the electric road from Port Hope to Peterborough by west gravel road.

Robert Bruce is at the time of writing very low.

Mr. Charley Moyse is making preparations for his new barn.

Mrs. Irwin, of Perrytwon, was out to Mrs. Richard Morton's, and organized a branch of the Women's Institute for Bewdley on May 17th.

Mrs. Hanna's pet dog, Bon Bon, was killed by the 11 a.m. train last Thursday.

Miss Roddy was a visitor at Bewdley last week.

GARDEN HILL.

Special Correspondence.

Garden Hill, May 23.—Quite a number of our young people took in the concert at Elizabethville last Friday evening. Among the number we noticed Mr. James Lindsay, Miss Lily and Gertie McCallum, Cecil Walsh, Miss Nokes, Walter Jones and Miss Allison.

Dr. Beatty called on Mr. William Crews Bewdley last week.

Henry Wilson, who has been ill, is recovering nicely.

The Methodist people intend holding a concert May 23rd evening in the church.

Mrs. Beatty entertained the W. A., and we were pleased to see Miss Lowe present after her recent illness.

Mrs. Dean visited at her mother's in Perrytown last week.

Mr. and Mrs. John Dean visited Mrs. Barrett in Port Hope last Sunday.

Mr. and Mrs. and Miss Hoover were guests of Mr. and Mrs. James Rutledge, Canton, last week.

Mrs. Warren Dunber and Mrs. Hilliard Caldwell spent a few days in few days in Orono.

Mrs. Irwin organized a branch for the Women's Institute at Elizabethville last Thursday.

Mr. Henry Wilson has S. F. McMirtry painting his new house in preparation for his hired man to live in.

When a man begins to fall over the dog, and gets cross about it, that is a sign of age.

MOCK PARLIAMENT FOR JERMYN

One Will be Held by Union Literary Society

Special Correspondence

Jermyn, May 22—Mr. and Mrs. T. Kidd of Peterboro were in town Sunday.

Mr. Sheldon passed through, en route, Sunday afternoon.

For the amusement and instruction of their many friends, the members of the Union Literary society, have decided to hold a mock parliament instead of the usual spring debate. Speech from the throne will be as follows:

Gentlemen of Legislative Assembly—I am glad to be able to congratulate you on the prosperity that prevails through the province. It is my extreme pleasure to express the deep sense of our gratitude to Divine Providence for such a beautiful spring, also for the abundant supply of moisture that descended last week. I regret that fire has visited Whitewood camp, and that the Indian River mill is indisposed from rheumatism. Am sorry to know that several of the youth of this locality are suffering from heart disease. I wish also to thank the Peterboro Review for the service it performs to the rural population in maintaining an efficient staff of correspondents.

Measures will be introduced for your consideration by my government as follows:

1. To provide legislation for restocking the Indian River with Trilobites, sea gulls, and mud turtles.
2. To provide legislation preventing the fraudulent adulteration of maple syrup.
3. An act respecting the subsidizing of the Indian River Skating Co.
4. To provide legislation compelling the C.P.R. to put a waterproof lid over Indian River station platform.
5. A bill to prevent farmers' daughters from marrying bank clerks, shop-lifters, etc.

The public accounts of last year and the estimates for this year will be laid before you without delay. You will be asked to vote surplus for the following purposes:

1. The sum of $56 to erect a concrete curb along Jermyn boulevard, for its protection against passing vehicles.
2. To provide the sum of 25c a day, as wages, to boy to drive sheep off aforementioned property.
3. To supply funds to establish an office, where marriage licenses may be obtained for the benefit of aforesaid youth suffering from heart disease.

The following gentlemen will make up the cabinet.

Premier—Sir J. Herbrugen Hall.

Minister—Hon. Thos. Frisky Fife.

Agriculture—Hon. Elijah Wood.

Provincial Secretary—Lord Horace Huggen Sheldon.

Education — Marquis Ping Pong Armstrong.

Attorney General—Rt. Hon. Effervescent Patterson.

Without Portfolio — Hon. David Brooder Kidd.

Provincial Treasurer—Sir J. Harmonious Pallin.

The front benches of the opposition will be occupied by the following gentlemen. Baron, J.J. Hogan, V. C., Lord Hackenshmidt Kidd, T.E.A., Sir Goodhernam Wit Fife, F.U.N., Marquis Weary Willie Shepherdson, Hon. D.P. Eason, Marquis, J. Wilberforce, Breckenridge; Rt. Hon. Simon Fanner Armstrong, Sir Wellington Silver.

Fixtures for Sale

The China Hall has the following fixtures to dispose of at bargain prices.

12	Dining extension tables, new.
12	Small tables or stands, new.
4	Silent salesmen, 4 feet.
12	Tea canisters for stores.
1	Coffee mill, large.
1	Large plate glass mirror.
1	Safe.
300	Feet plate rails.
1	China cabinet for wall.
1	Set counter scales.

Fancy tables, stools, etc.

MACFARLANE WILSON
163, Charlotte Street.

"At any rate" said a woman, as she looked at three children under four years of age, all crying as loud as they could, "I am not an old maid."

FOR PERSONS OF ALL AGES

We examine the eyes for all conditions, and supply glasses to persons of all ages. During childhood is the best time to remedy many eye troubles. Many a child is considered slow at school when suitable glasses is all that interferes with his or her education.

THE OPTICAL INSTITUTE
Market Building — Peterboro

J. W. BROWETT, Optometrist. Phones—Bell 1221, Machine 7. Graduate of the Optical Colleges of New York, Philadelphia, Chicago, Detroit, Toronto and Montreal.

READY-TO-WEAR

of great values offered now at SPECIAL LOW PRICES for holiday buyers for

Ladies' Suits, Skirts, Blouses
Wash Suits, Coats, Whitewear

Everything that is required for your outfit. Your chance to get it for the holiday at cut prices.

For Men — Fine line of Suits, Trousers, Fancy Vests, Shirts, Underwear, Socks, Ties, Etc.

Come to us and get good values at lowest prices. See our windows.

H. Zacks
READY-TO-WEAR STORE FOR MEN AND WOMEN
422 George Street Phone 711

TOOK SUNSTROKE

Macedonian Laborer Brought Here on Handcar

A Macedonian laborer on the C.P.R. was brought to the city last evening on a hand car. He was suffering from a sunstroke and was taken to Nicholl's Hospital in Belleghem's ambulance, and Dr. Young, C.P.R. physician is in attendance.

UP THE LAKES

Steamer Water Lily will leave Wolfe St. wharf at 8 a.m. to-morrow, Victoria Day, for Lakefield, Mt. Julian, Burleigh Falls, returning same evening. P. & L. S. Nav. Co.

EAST CITY
COAL
And Wood Yard
MAIN OFFICE—111 Hunter Street East
Phone 96

All sizes of the best mined Coal delivered promptly to all parts of the city. Terms strictly cash.

MAY PRICE

Egg ......$7.00 ton | Nut ......$7.25 ton
Stove ......$7.00 ton | 1-2 ton $3.65
Pea or No. 2 Nut $6.50
Mixed Wood, $4.50 per cord. First class Tamarac

WEIR & O'BRIEN
ARCH. WEIR JAMES O'BRIEN

The Order of Railway Conductors has defeated the pension bureau plan.

The Weather Makes You Think of
Waterproof Covers
and when you think of these you must think of
J. J TURNER & SONS, Manufacturers
Covers for Man Horse or Wagon

BICYCLES
AND
BICYCLE SUNDRIES
MOTOR CYCLES
Motor Boat Supplies
Competent Repair Men at Your Service
F. J. R. MacPherson Co.
LIMITED
341 Geo. St. Both Phones 386

The New Grays Are Here
See Our South Show Window on George Street.

A fine new assortment of
Men's and Young Men's Suits
in the handsome new grays, cheviots, tweeds and close woven worsteds, in patterns that will suit men of all tastes.

We want you to come in and try on a few of the new Suits we have just received. Notice the fit, the style, the tailoring, the quality of the fabrics, and the many other good points, and we will prove to you that its to your own advantage to buy your next suit here.

Come, see the goods, and buy only when you are satisfied that you save money by so doing.

H. LeBRUN & Co.
THE STYLE STORE FOR MEN AND BOYS.
GEORGE AND HUNTER STREETS.

PROBABILITIES
Moderate winds, fair, Friday, fair and cool.

THE DAILY REVIEW

REVIEW WANT ADS
BRING RESULTS
One Cent a Word

VOL. LXII., No. 121. PETERBOROUGH, ONT., CANADA, THURSDAY, MAY 25, 1911 TEN CENTS PER WEEK.

TWO GIRLS DROWN IN TORONTO BAY; THEIR ESCORTS ARE SAVED BY PASSING STEAMER

Sad Accident Marred the Holiday at Toronto—Dinghy Upset in Coming About, and Girls Sank After Clinging to the Boat for a While.

Toronto, May 25.—Once more a holiday sailing accident has claimed two lives and, once again, it is two young women taken sailing by two young men, and their bodies left in the waters of the lake. The fatality occurred when a hired dingy containing Miss Hazel Hicks, 18 years old, of Shelburne, Ont.; Miss Olive Blain, 22 years old, of Barrie; Harold Clark and C. J. Wolfe of Trinity College, was upset in Lake Ontario. The boat was upset while Clark, who was controlling the sheet and handling the tiller, was attempting to bring the little craft about in a heavy but steady wind.

The story of the tragedy, as told by Wolfe, is that the party left Dean's boathouse at Sunnyside at noon and ran out freely to the point where the accident happened. This was about 12.30. Clark decided to bring the boat about and come up into the wind, hauling in his sheet. Wolfe thinks that the girls did not shift as directed. He ducked his head to avoid the boom and a moment later felt the boat going over.

He threw all his weight to windward to try and maintain the balance, but was thrown into the water. When he came up, one of the girls was clinging to the boat to either side of him.

OLIVE BLAIN.

He was at the middle of the boat and Clark was at the stern. Each of them helped hold one of the girls to the boat and one of them was holding on to Wolfe. They seemed not to be very badly frightened and were calling for help and waving to attract attention.

Wolfe says that the waves were very high and kept them changing positions constantly as the boat rolled beneath them. All were at the open side of the boat as she lay half over in the waves.

After they had been hanging to the boat for about seven or eight minutes, Wolfe was washed off and went under. When he came up the girls were gone. He had no idea that they were about to let go. Clark was very weak and Wolfe was just going to help him when help came. The steamer was seen to alter her course in their direction and shortly afterwards sounded three blasts of her whistle and a moment later lowered away a lifeboat, which took the men off the boat. They were taken to the Turbinia, and from the dock were removed in the police ambulance to the university, where Clark was put to bed in a state of collapse.

Miss Hicks was a student at the

Continued on page 8.

ACCIDENTS WILL HAPPEN

WRECK OF BRITISH ARMY AIRSHIP AT FARNBOROUGH.

DUKE OF CONNAUGHT SPEAKS OF COLONIAL GOVERNMENT

Victoria Day at Halifax.

Halifax, May 25.—Victoria Day was celebrated with eclat throughout Nova Scotia. The flagstaff on the citadel was gay with bunting and the flagship Niobe was gaily decorated.

Business almost completely suspended and the people gave themselves up to recreaton and sport. Professional baseball matches were the chief attraction in the city and amateur matches were played in the province.

STIMSON O.K.'s THE RECIPROCITY BILL

New Secretary of War Adds His Say to the Others.

Boston, May 25.—Henry L. Stimson, the Secretary of War, in an address before the Intercolonial Club of this city last night, endorsed the arguments in favor of the reciprocity agreement made by President Taft, as the arguments of "broad and lofty national interest," and as appropriate to the statesmanship "which, not content with mere lip service to party formulae, recognizes the economic and social facts and tendencies of to-day and makes wide provision in respect to them."

The speaker reviewed in brief the provisions of the agreement and urged its enactment into law on grounds of national and continental policy.

"It has been thoughtlessly suggested that such a trade agreement pointed toward political annexation of Canada. Nothing could be further from the real fact. There can be no surer preventive of agitation for political union than to remove the irritation inherent in trade restrictions. The strongest motive that has led men to urge political union between Canada and the United States has been the belief that in no other way could they secure mutual advantageous trade relations.

"But apart from social and political justification," continued Stimson, the reciprocity agreement stands firmly upon the rock of political benefit. I do not mean that some inconvenience, or even possible hardship, may not be caused to specific individuals or specific localities, but there can be no doubt that in the balance sheet of the whole nation the resulting benefits far outweigh such instances.

Says That Britain's Contribution to Science of Government is Consolidation of Empire—Sir Wilfrid Replies.

London, May 25.—(C.A.P. Cable.)—The Duke of Connaught, presiding at the Royal Colonial Institute dinner, said that the Imperial Conference undoubtedly worked well, being a consolidation of the Empire, welding the parts into an indissoluble whole. The solution of self-government by the dominions was the most important British contribution to the science of Government. He earnestly hoped that the universities of the Empire would give this a full, definite and compulsory place in their curriculum. He alluded to the marvelous emigration to Canada, and congratulated Canada and Newfoundland in the fisheries award, which had been accepted loyally in the United States. In Canadian naval matters the closest connection with the British navy must and would be the aim of both Governments.

Sir Wilfrid Laurier, in responding, said that if any doubted he could assure them that Canada intended remaining a nation within the Empire. There was a condition that might be compared with an adolescent, having been no account, and suddenly developed into full vigor. The United States was the country of the nineteenth century, Canada of the twentieth, but Canada overshadowed every country.

By her neighbor there were on the soil of Canada to-day 500,000 who five years ago were American citizens and not loyal subjects of King George. If any one thought that therein lay danger to British connection he must have a poor idea of the value, force and strength of British institutions. So long as the latter spelt freedom and prosperity, so long would Canada remain what it is. Sir Wilfrid assured the Duke of Connaught of a hearty welcome awaiting him, not least from Americans who had taken up their abode in Canada.

Premier Fisher, also responding, said that the best thing he could wish to happen to Australia would be to be along side such a population as was Canada. If Australia had sixty or seventy millions of people of similar ideas on its borders, invasion would not be feared.

Sir Joseph Ward thought that the instructions issued by the Colonial Office to Governors-General throughout the whole of their terms should state that they ought not to remain in the bounds of the dominions, but from time to time make an exchange. Why should Connaught remain a whole term in Canada? Why not a few months in Australia or New Zealand?

BISHOPS ARE PROTESTING

Say That Portuguese Policy One of Annexation.

Pope Also Will Protest Against Spoiliation of Churches.

Lisbon, May 25.—A collective protest of the bishops against the separation law has been issued. It consists of a long exposition in four sections under the heads of injustice, oppression, spoliation, and mockery, and concludes by declaring that the bishops, priests and faithful will always unite in manifesting their loyalty and fidelity to the country.

The violence of this protest has caused a sensation. It vigorously attacks the Provisional Government and declares that the law is not one of separation, but of annexation of the church. After being despoiled of all property and authority, the bishops declare the church has been placed in an abject position under the heel of the Government.

The protest is signed by the Patriarch of Lisbon, three archbishops and seven bishops.

The civil governors throughout Portugal have received orders from the central Government to inaugurate an inventory of all churches and chapels.

According to the newspapers here, the patriarch of Lisbon has informed Bernardo Machado, Minister of Foreign Affairs, that the report that the prelates had decided to close the churches in Portugal is untrue.

Pope Will Protest.

Rome, May 25.—The Osservatore Romano follows despatches from Lisbon concerning measures taken by the Portuguese Government as a result of the bishops' protest, by the announcement that an encyclical will shortly be issued in which the Pope will protest energetically against the persecution of the church by the Portuguese Government, and in a special manner against the unjust and oppressive law of separation.

Plotters on the Frontier.

Madrid, May 25.—The situation here is evidenced by the fact that the Government is despatching reinforcements to the north. The official explanation of this, as given out, is that the Government is aware that monarchist plotters, with 2,000 mercenaries, are on the Spanish frontier and intend to cross to Portugal at the first opportunity that the inhabitants will support their cause.

The Government, however, it is said, does not look for a revolutionary movement. It believes the disturbances will not go beyond rioting, but, nevertheless, all military precautions are being taken.

As next Sunday, which is election day, approaches, rumors of conspiracies, royal plots and Republican factional differences multiply. Nevertheless, order continues. The Government in its declaration issued yesterday regarding the elections, when members of the assembly will be chosen, recites the reforms accomplished by the Provinsional Government and the improvement in the public finances. No loans have been made and offers of loans from British and French bankers have been declined. Portuguese consols have risen from 66 to 67.

Hail Breaks Minden Windows.

Lindsay, May 25.—Between the hours of four and five on Tuesday a severe hailstorm covered this village and surrounding section, including the Village of Minden. The window glass of the west side of most buildings was shattered, one house reporting a loss of 16 panes, while damage in Minden is covered by a rush order to Toronto for about 300 panes. Trees were stripped of their foliage and all crops were leveled to the ground. The fruit in this section will be a total failure.

Heart Failure From Heat.

Montreal, May 25.—Another death was recorded as a result of the sweltering weather that hung over the city.

Mrs. Joseph Hebert of Outremont was found dead in bed by her husband Tuesday, and investigation showed that there had been heart failure, consequent on the strain of heat prostration.

13th Visited St. Kitts.

St. Catharines, May 25.—Victoria Day was celebrated in the city yesterday in a military manner. The 19th Regiment of this city and the 13th Regiment of Hamilton taking part in the celebration. The Hamilton regiment, 450 strong, arrived at 11 o'clock, and, accompanied by the 19th, 300 strong, paraded the principal streets of the city.

Surprised by Robber Bands.

Paris, May 25.—The Minister of the Colonies has received despatches announcing a French force has been surprised by robber bands at Zarafed, Upper Senegal.

EAGLE ATTACKED AVIATOR GILBERT

Was Shot After a Short Struggle—Vedrine Leading.

Special to the Review.

San Sebastien, Spain, May 25—Aviator Gilbert was attacked by a giant eagle, while flying on the last leg of the Paris to Madrid aeroplane race. The bird struck Gilberts' metal headpiece with claws and beak in attempts to reach the eyes of the aviator, but it was finally shot by him. Vedrine is leading. Garros and Gilbert and all three are making occasional descents on account of motor troubles.

GENERAL IAN HAMILTON.

Who is on a trip of inspection to the West Indies. He is commander-in-chief of Britain's Mediterranean forces, inclusive of Egypt, the Soudan, Malta and Gibraltar, and inspector-general of all over-sea forces.

SHOT HIS WIFE THEN HIMSELF

Mining Engineer, Crazed With Drink, Under Arrest.

Toronto, May 25.—Crazed with drink, which he had been taking for some days, J. B. Phillips, 264 St. George street, a mining engineer, 42 years of age, shot his wife in the right breast and then put a bullet through his own shoulder at his home at 01.30 last night.

He was taken to the Yonge street police station, after being overpowered by David Johnston, 266 St. George street, who was summoned to the spot by the woman's screams. He was arrested by Chief Inspector David Archibald, who was called from his house at 273 St. George street, and is charged with shooting with intent to kill.

Phillips and his wife had been at the races yesterday afternoon. Phillips had been drinking heavily all week, and when his wife went up to the servants' room, having put their two little girls to bed, she heard her husband coming upstairs. When he reached the doorway, he leveled an automatic pistol at her and fired. The bullet entered the right breast and came out over the right shoulder. The man then turned the pistol on himself and put a shot in his own left shoulder. He then went downstairs. Neither the wounds of Phillips or his wife are dangerous.

Fires Threatened Village.

Halifax, May 25.—Forest fires at Hubbard's Cove Tuesday afternoon threatened the destruction of the village, but fortunately the efforts of a hundred men, who turned out to fight the flames and the circumstances of the wind, prevented a general conflagration. The fire started from a spark from a locomotive on the Halifax & Southwestern Railway, and was carried along by a northeasterly wind. A house and barn owned by Frank Schwartz was destroyed, at a loss of $2,000. Valuable trees fronting on Major Drewin's property had to be cut down to save the house, and other minor damage was done. At six o'clock in the evening the fire was under control.

Asquith Won't Say.

London, May 25.—In the House of Commons, Mr. George Terrell asked the Prime Minister whether under the Government scheme of home rule for Ireland the Irish Parliament would have similar powers to those possessed by the self-governing dominions to enter on a preferential trading treaty with the United States to the detriment of British manufacturers.

Mr. Asquith did not feel it his duty to answer such a question.

IVERNIA IS FAST ON ROCK

Big Cunard Liner is Seriously Damaged.

Struck Daunt Rock in a Dense Fog—No Lives Lost.

Queenstown, May 25.—The Cunard Liner Ivernia, which left Boston May 16 for Queenstown and Liverpool, struck Daunt Rock at noon yesterday during a fog as she was appoaching the shore after an eventless voyage.

The vessel is now resting at anchor close to the eastern bank of Kinloch Channel inner harbor with 25 feet of water in her fore compartment. Previous reports were to the effect that she had been beached, but these latter turned out to be erroneous. No one on board the steamer were hurt.

The first that was known of the accident was when the liner passed Roche's Point, at the head of Cork Harbor. The forward part of the Ivernia was sunk deep in the water, her stern was high in the air, and she had a bad-looking list to starboard.

The great hole in the fore part of the liner and the narrow margin, nine feet of free board above the water, sufficiently indicated what a narrow escape the Cunarder had from disaster. The water tight compartments, however, stood the strain well, and the water was confined to the forward hold.

The captain brought his damaged vessel safely into the inner harbor, where she was anchored at the edge of the eastern bank. The passengers, who numbered 758, were quickly landed.

The liner was within a mile of a tender which was waiting to take off the Irish contingent of passengers, when Daunt Rock suddenly loomed up in a dense fog, and before the vessel's way could be stopped the big ship struck.

The passengers were at luncheon at the time of the accident and quickly rushed on deck. The ship only hung on the rocks for a short time, and then slid off into deep water with a large aperture in her starboard bows, through which the water flowed and threatened to flood the liner.

Captain Potter and his officers, however, were prompt to close the bulkhead, and the inrush of water was confined to the forward hold.

The ship's officers were able to quickly reassure the passengers of their safety, and there was no sign of panic on board.

An examination of the steamer shows that the water is penetrating holds Nos. 2 and 3 as well as No. 1.

The Ivernia was built at Newcastle in 1900. She is of 9,058 tons net register, 582 feet long, 64.9 beam and 37.8 feet deep.

Daunt Rock, on which the Ivernia struck, is a pinnacle, with ten feet of water over it, and four and a quarter miles from Roche's Point, the Irish mainland. Vessels bound from the westward take special precautions to avoid the rock.

POPULATION IS ON THE INCREASE

England and Wales Have 36,075,269—Greater London, 7,252,963.

Special to the Review.

London, May 25—The returns of the government census, made public to-day give England and Wales a population of 36,075,269 which is an increase in ten years of 10.91 per cent. Greater London has a population of 7,252,963.

ADVERTISE IN THE REVIEW.

RIOTS FOLLOWED NEWS THAT DIAZ REFUSED TO RESIGN

Three Deaths and Many Wounded in the Rioting.

Mexico City, May 25.—Enraged by the announcement that President Diaz and Vice-President Corral would not resign before to-day, spectators from the galleries of the Chamber of Deputies late last night started a riot in the streets that resulted in at least three deaths and the wounding of many persons by volleys fired by police and troops.

In the midst of it all, President Diaz is on a sick bed. It was learned on good authority yesterday that despite recent optimistic reports of his condition the President has shown several degrees of fever for the last five days. He declines to see all visitors, including members of the diplomatic corps, and takes nothing but liquid nourishment. Madame Diaz told a visitor yesterday that the President's principal diet was warm milk. His condition is regarded as serious by members of his family.

Telegraphic reports were received last night stating that demonstrations are in progress in Tehuantepec, Guadalajara and Zacatecas. The federal governor of Jalisico, Manuel Cuesta Gallardo, was driven out. At Zacatecas the troops fired on the mob, killing four. Further details are lacking.

Will Deport Couple.

Quebec, May 25.—As the result of the examination by the special board of examiners appointed by the immigration authorities, it was finally decided that both Mr. D'Abbadie and Miss Helena Benoit, who were detained here on the arrival of the steamer Lake Manitoba last Monday on the technical charge of being undesirable citizens, have been ordered to be deported. Miss Benoit has appealed to the Minister of the Interior, denying that there had been any impropriety between her and her former employer. It is understood, however, that both will be sent back to England by the Lake Manitoba.

Wholesale Arrests In Montreal.

Montreal, May 25.—Fifty-eight boys and four men were arrested last night by the police and plainclothes men, for violating the controllers' orders against setting off fireworks within the city limits. Otherwise Victoria Day in Montreal was uneventful. There was little decoration in evidence except on the ships in the harbor.

Intermittent rain kept the crowds away from the various sporting attractions. Many factories and stores failed to close, as to-day, Ascension Day, is also a public holiday in this province.

DIAZ EXPECTED TO QUIT TO-DAY

Four Killed and One Hundred Wounded in Rioting.

Special to the Review.

Mexico, May 25—As a result of rioting last night, four are dead and over one hundred wounded. The demonstration is being continued to-day in face of only a half hearted show of authority on the part of the troops of Diaz. The President is expected to resign this afternoon.

Barns Burned.

Welland, May 25.—The electrical storm on Monday night caused considerable loss by fire in the section west of Welland. The following losses are reported: Ennie Priestman, Forks road, large barn and shed, with contents; loss $1,600, no insurance. Oakley Beamer, Boyle, barn, 80 by 40, and shed, cattle, buggies and grain destroyed; loss $2,800, insurance $1,200. William Lapp, Lowbanks, barn, with contents; loss $1,500, insurance $500.

BILL AT THE REX THEATRE DURING NEXT THREE DAYS

5 acts, 10 performers. The Cox Family, European Harmony singers, presenting "The Dutch Cook."

New songs, new costumes.

McAdam and his talking dog. "Spike."

James Gallon, comedy juggler and hook manipulator.

Madam Hoffman, magician and illusionist.

Prof. Talkerton, ventriloquist.

One price all over the house, 10 cts.

In Hamilton.

Hamilton, May 25.—Hamiltonians observed the holiday in a very quiet manner. Sporting events occupied the centre of the stage, with two road races, and a baseball game being pulled off in the morning, while a baseball game in the afternoon provided the principal entertainment for the citizens. The 13th Royal Regiment, in practically full force, spent the day in St. Catharines, and returned to the city at 11 p.m., while the 91st enjoyed the Scotch hospitality of the inhabitants of Fergus for the day. Both railroads and the steamboats did a rushing business, every train and vessel leaving the city being crowded. The weather was more or less threatening all day, but a light shower at noon was the only rainfall.

POLICE COURT

One Drunk Pays Fine—Two Others Go to Jail

Three men from Bethany were the victims of indulging in the cheering cup too copiously on the holiday. Only one had enough to pay the $2 fine this morning and the major part of his money was in nickels which he appeared loath to part with. He had $30 yesterday it is said.

"You look old enough to know better," was Acting Magistrate's Armstrong's comment.

The other two were shy the price so they will rest for ten days in jail.

BETWEEN YOU AND ME

No, Jean, Barnum and Bailey's or Ringling's circus wasn't in town yesterday. It was what is known in respectable circles as a ball game.

—o—

Yesterday was fire-cracker day. Did someone forget to put a giant one under the board of health?

—o—

While swatting the fly, don't forget to swat anyone who invites Cobourg here again!

—o—

Now comes a Chicago judge who says a man has a right to steal an umbrella if it rains. Most people don't wait to find out about the rights.

—o—

Has anybody here seen a Joles motor car recently?

Catarrhal Bad Breath

Corrected Quickly by the Use of Catarrhozone

Catarrh is an inflammation. Where there is inflammation there is always more or less offensive secretion. Inflammation may be of the very active sort, but it is often of the slow kind, and this is the particular form in which the breath is rendered offensive and the presence of the sufferer becomes an offence to every person of delicate sensibility.

Bad breath is in itself sufficient to urge you to correct it, because one dislikes to be unpleasant to their friends, but this form of catarrh is dangerous because it supplies a hotbed for the development of Consumption or of other diseases of the throat and lungs.

Bad breath is an evidence that the microbes have found a good resting place and are carrying on their evil inroads into the health of the body.

Catarrhozone acts at once and destroys these minute organisms, but it does more—it heals the inflamed surfaces in which they found a nesting place and consequently removes both cause and effects of their action.

If we only highly estimated the value of prevention and used Catarrhozone at the beginning of a cold or just before it becomes well seated, the deadly ravages of Consumption would be stayed and the terrible agonies of sufferers of Asthma or Bronchitis completely abolished.

There is no remedy as effective for bad breath, Catarrh, Bronchitis, Asthma, etc., as Catarrhozone. Besides being healing and soothing it is germ destroying. Nothing ever offered to the public can compare with it in its promptness, efficiency, and permanency of action, and you can buy it from any dealer in medicine throughout the Dominion of Canada, 25c, 50c, and $1.00 sizes. By mail from The Catarrhozone Co., Buffalo, N.Y., and Kingston, Ont.

The Daily Review

THURSDAY, MAY 25, 1911.

UNION LABEL

RAISING THE PRICES

The fact that the cement merger by eliminating competition has been able to raise prices in a most pronounced manner, is borne out by the testimony of Peterborough hardware men. Cement sells in Peterborough to-day at $1.90—this being the store price. The price for cement in September 1909 was around $1.25 a barrel. This represents a full increase of at least 50 cents a barrel, and only recently was the Lakefield factory put into commission again, the demand being sufficient to enable all eleven mills in the merger to produce without creating a surplus "stock."

Is it not possible that there are other big mergers among the many that have recently been brought into existence, which are using their power of eliminating competition to advance prices unduly. The Standard Oil Co. was ordered by the United States supreme court to dissolve, because it was acting in unreasonable restraint of trade. Are there not Standard Oil Companies, on a smaller scale, in Canada—but just as big relatively, to us?

Parliament is reluctant to go into an investigation of these facts, but they seem to warrant an investigation. The MacKenzie King anti combine act is a farce in operation. Something a great deal more stringent than it is needed to control the industrial combinations.

THE CONFERENCE

Sir Wilfrid Laurier is reported by cable as having been utterly amazed and surprised at the general acceptance in England of the idea that reciprocity is but a good long step toward annexation, and that Canada was separating herself from the Empire in a gradual but sure manner.

It should not have surprised Sir Wilfrid so much, because the people of Britain have only two sources of information. One comes from Canada and the other from the United States. The utterances of Champ Clark, Representative Bennett, and President Taft and Secretary Knox are such that the English who do not know Canada would readily fancy that where there was so much smoke there must be some fire. President Taft's "blazing" indiscretion in declaring that it was now or never with reciprocity; that this was the United States' chance to stop that imperial trade preference band stretching from England around the world and back to England again, was perhaps the signal for the greatest outbreak of alarmist sentiment yet.

Sir Wilfrid did well in assuring the people of Britain that there wasn't the slightest danger of annexation. There doesn't even seem to be the slightest danger of reciprocity. And if the people of Canada, as a whole, are opposed to a trade arrangement that destroys any chance of closer trade relations with the empire, how much more would they be opposed to becoming another star in Old Glory! The sentiment of new imperialism is so strong in the hearts of Canadians now, so prosperous and contented are they, that they are inclined to turn aside offers of reciprocity in natural products. If Canadians want goods without paying a customs tariff, they can lower their duties in accordance. But they do not want to make trade agreements only to find the agreement upset at any time without notice, and disturbing the steady flow of business. Neither do Canadians want trade arrangements that will place them at the mercy of huge monopolies, and subject them to violent panics and business depressions, through no fault of their own.

Sir Wilfrid Laurier in England makes his usual brand of patriotic speech. It is a great cheer-raiser to hear him declare that Canada and the United States will show the world how the two countries will live side by side along the longest boundary in the world, without a gun, without a fortress, without a soldier. This is fine, but Sir Wilfrid, of course, diplomatically ignored the fact that the United States has nine warships on the great lakes in defiance of the Rush-Bagot treaty, and Canada spends twice as much on her militia as on her agriculture. It is without doubt the desire of the two peoples to live harmoniously, and it may be that to make of the continent a common play-ground for the trusts and monopolies is the best way to ensure peace, through the desire of these all-powerful factors for business gain. However, Sir Wilfrid has done very well in declaring to England that Canada won't stand for annexation talk. If he had added that reciprocity was likely to be the death of his government, he might have given the old country some real idea of how matters stand.

EDITORIAL NOTES

The cement merger will be rather a hard case to probe.

Latest fashion tip from Paris: Ice-cream trousers have come out.

Sir Wilfrid says that if the United States attempted to annex Canada, Canada could reply as did Diogenes to Alexander, "Stand out of my Sun." Of course, after a brave declaration like that, Uncle Sam would go hide himself in the Panama ditch for a while.

Victoria Day is second only to Dominion Day, in the list of patriotic holidays. The birth of the new Dominion is of supreme importance to Canadians, but the birthday of Victoria the Good, will remain a close second in their affections. So much was accomplished in Victoria's reign, for the advance of the world's welfare, that the general observance of the day is only a reasonable tribute to her who endeared herself to her people.

They are urging a "sane" fourth of July across the border, but Victoria Day in Canada is, and always has been quite sane. Canadians take their joys more calmly and sanely than Americans; and their sorrows do not reach to the depths so quickly. Speakers often say that Canadian audiences are much more cold and phlegmatic than American. At any rate, holiday time is more rationally observed on the north side of the great lakes and the forty ninth parallel.

The Globe says,—"An industrial merger cannot injure the public so long as there is a workable provision by which they can obtain tariff relief if subjected to unfair exactions. There is such a provision in the Fielding tariff." Of what use is any provision in a tariff when it is not applied when needed? In the case of the cement merger the duty was raised from 41 cents in 1896 to 50 cents at the 1907 revision. Is the cement merger injuring the public by using its combinistic formation to raise prices? Where is the Fielding provision in this case? It is a "delusion and a snare."

The creditors of the Farmers' Bank will get from five to ten per cent out of the sale of the assets. They lose only the amount of the credit; but the shareholders who were duped because of the treasury board's negligence, lose not only their first investment, but are called on to pay a second dose. If they had got a run for their money it would not have been so bad; nor had they had even a fighting chance. But the issuance of the certificate in the first place, in spite of warnings that the deal was not straight, was only the beginning of a series of financial blunder covered up in a cunning manner until the final crash came.

The London Pilgrims will dine the colonial premiers to-morrow evening. Sir Edward Grey, Lord Roberts and Lord Haldane will also be present.

Manual of Portugal is fast becoming Anglicized and is said to cherish no ambition to return to the Portuguese throne. He will make a world tour shortly.

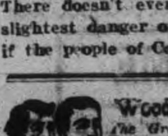

Wood's Phosphodine The Great English Remedy. Tones and invigorates the whole nervous system, makes new Blood in old Veins. Cures Nervous Debility, Mental and Brain Worry, Despondency, Sexual Weakness, Emissions, Spermatorrhoea, and Effects of Abuse or Excesses. Price $1 per box, six for $5. One will please, six will cure. Sold by all druggists or mailed in plain pkg. on receipt of price. New pamphlet mailed free. The Wood Medicine Co. Toronto, Ont. (Formerly Windsor)

FIRST BOX CURED HIS LAME BACK

High Praise For GIN PILLS

SMITHVILLE, Ont.

"I suffered for three years with a Pain in My Back. I am now taking GIN PILLS and find a great relief after taking only one box."
W. J. BALDWIN.

Is it any wonder that we sell GIN PILLS with an iron-clad guarantee of money back if they fail to give relief? We know that GIN PILLS will stop the pain in the back—relieve the bladder, and cure every trace of Kidney Trouble and Rheumatism.

GIN PILLS have cured thousands of cases of Kidney Trouble that were regarded as hopeless.

We don't ask you to buy GIN PILLS to find out what they will do for you.

Simply write us, mentioning this paper, and we will send you a sample box free. Then, if you are unable to get the regular size boxes at your dealer's, write us, and we will supply you at the retail price—50c. a box, 6 for $2.50. GIN PILLS are made and guaranteed by the largest wholesale drug house in the British Empire.

National Drug and Chemical Co., Dept. B, Toronto. 47

The original Gin Pills made by National Drug and Chemical Co. of Canada Limited, Toronto, are sold only in this box.

ALFALFA MAKES RECORD GROWTH

Early Development is Quick Campaign Quite a Success

The remarkable length of root and the extraordinary early and rapid growth of the alfalfa plant in early spring is well illustrated in an alfalfa plant received this morning from Mr. Geo. F. Marsh, lately of Peterborough, but now on his farm at Clarksburg, Grey County, where alfalfa is grown abundantly. This alfalfa plant measured three feet eight inches and a half in root, and had over twenty inches of top, which has grown already this season.

The habit of early growth is one of the important and valuable characteristics of alfalfa. In late seasons, and in fact in any season, its growth far outstrips that of red clover, and should fodder be scarce, as it often is before grass is ready to pasture, the new alfalfa may be used for soiling stock, or if one cares to take a chance on losing the stand the early alfalfa may be pastured.

Alfalfa has been popular for many years in that section of Grey county in which Mr. Marsh has his home. After leaving Peterborough some weeks ago for his farm, Mr. Marsh wrote back that he was surprised at the large area in his district now devoted to alfalfa growing, although he was aware that many of his neighbors had considerable acreage devoted to the crop.

Our readers will be interested in learning that through our special campaign this past spring alfalfa has become surprisingly popular with our own farmers here in Peterborough county, a great number of whom have grown considerable alfalfa this spring for the first time. Those of our farmer readers who as yet have not done so ought to place themselves in line to profit from the alfalfa competition, which has been especially arranged for the farmers of Peterborough county. Entries should be sent in forthwith to the secretary of the competition, care of Farm and Dairy, Peterborough. No entry fee is required and competitors in the competition have everything to gain, so keen interest and a large list of entries in the competition is anticipated.

CASTORIA

For Infants and Children.

The Kind You Have Always Bought

Bears the Signature of Chas. H. Fletcher

MATHERS CORNERS

Special Correspondence.

Mathers' Corners, May 24.—Mrs. Herb Hunter and family, of Janetville, spent a few days with her parents, Mr. and Mrs. J. H. Taylor last week.

Miss Mary Graham was the guest of Miss Jennie Hope, Lang, on Sunday.

Allie Watkins spent Sunday at his home in Monaghan.

Mr. Thomas Taylor, who has been under the doctor's care for a few days, is, we are pleased to see, able to be around again.

Miss Sue Weir visited at the home of her uncle, Mr. Robert Weir, on the 24th of May.

Mrs. John Mather has returned home after spending a few days with her sister in Havelock.

Ralph Watson, who was last year engaged in Lang cheese factory, has accepted a position in our factory for this season.

Mr. F. J. Clarke, of Stirling, was the guest of Miss Sue Weir on Saturday.

Mr. and Mrs. A. E. Wood attended the district convention in connection with the Woman's Missionary Society held in Warkworth last Wednesday.

If any of the farmers in this vicinity are intending to beautify their farms by building new fences, and are wanting a quantity of good, strong, substantial wire, we would recommend them to call at our village, as we believe a good supply of the very best is always kept on hand, and some of the farmers' sons say that the sooner rail fences near the road are done away with the better.

Dr. de Van's Female Pills

A reliable French regulator; never fails. These pills are exceedingly powerful in regulating the generative portion of the female system. Refuse all cheap imitations. Dr. de Van's are sold at $5 a box, or three for $10. Mailed to any address. The Scobell Drug Co., St. Catharines, Ont.

RATES

10 Words—1 TIME 10 Cents
25 Words—1 TIME, 25 Cents
25 Words—2 TIMES, 38 Cents
25 Words—3 TIMES, 50 Cents
25 Words—6 TIMES, 75 Cents
LOCALS (Reading Type) 48 cts per inch (4 cents per line.)
LOCALS in Dark Type 60c per inch (5 cents per line.)

Lost or Found

LOST

ON WEDNESDAY, at north end of town, bunch of KEYS with small lock on ring. Finder please leave at Review office. Reward. 2d

Wanted

WANTED

MAN WITH RIG TO UNDERTAKE REMOVAL of Garbage for houses in northern part of city. Residents open to make contract for that work. Call at Review Office for information. 3d

For Sale or To Rent

TO LET

TWO STORES AND UP-STAIRS OF THE Grand Opera House. Immediate possession. Apply J. J. Turner & Sons. 4d

MOTOR FOR SALE

ONE TO TWO H. P. DIRECT CURRENT Electric Motor. In perfect order. For sale at a bargain. Apply to Review Printing Co., Peterborough. tf

OFFICES TO RENT

NEAR POST OFFICE, HEATED AND WITH good vault. Dennistoun, Peck & Kerr.

OFFICE TO LET

CENTRAL LOCATION ON GEORGE STREET ground floor, with light, heat and lavatory. Can take possession at early date. Apply to Box 6 Review. 118dtf

FOR SALE—$3000—FOR SALE

FOR SALE AT THE PRICE OF $3,000—THAT Eligible Residence, No. 147 Hunter St., East. Brick, steam heated, modern conveniences, seven bedrooms, fixed basins and taps in bed rooms, billiard room in basement. Ten minutes walk from post office. Apply to Mr. E. A. Peck, Peterborough.

FOR SALE

Iron Pipes for water and steam, Posts, Belting Pulleys, Shafting, Chains, Iron and Wood Pulleys, Steal Beams, Rails, Wire Fencing new and slightly used. Very cheap. Send for Catalogue, and state what you need.

The Imperial Waste & Metal Co.
7 Queen Street — MONTREAL

FOR SALE

$1100 buys a 1½ storey Frame House, north west part of city, good cellar, parlour, dining room, kitchen, pantry, 3 bedrooms, electric lights and good well.

$1650 buys 1½ storey Frame House, central, good cellar, parlour, dining room kitchen, pantry, 3 bedrooms, bathroom complete, lights.

$1900 buys 10 acre Park Lot, good garden land, 2 miles south of city, frame house, frame stables and outbuildings.

$10 per foot buys Building Lot 120x100, south and central.

$150 buys a Building Lot 30x97 just outside city limits. Terms:—$10.00 cash, $5.00 monthly.

J. T. O'Connell & Co.
163 HUNTER ST. OPEN EVENINGS

RICHELIEU & ONTARIO NAV. CO.

STEAMER "BELLEVILLE"

Leaves Toronto 7.30 p.m., every Tuesday for Bay of Quinte, Montreal and intermediate ports.

Connections at Montreal for Quebec and Saguenay.

Tourist line steamers "TORONTO" and "KINGSTON" commence running June 1st., leaving Toronto 3.00 p.m. daily except Sunday. After July 1st., daily.

For rates, folders and tickets apply to local agents or write—
H. FOSTER CHAFFEE, A.C.P.A., Toronto.

W. & A. KINGDON

Painters, Paper Hangers, Gilders Glass Embossers and General House and Church Decorators

All work guaranteed and executed with despatch. Our charges are moderate and we only use the best materials.

Estimates cheerfully furnished.

Address 762 Water St. Phone 1140

WE SELL Anything you want
WE BUY Anything you have to sell.

JAY'S Stores

388-392 AYLMER ST. PETERBORO'

GRAND TRUNK RAILWAY SYSTEM

ALBERTA GOVERNMENT SPECIAL TRAIN

to Edmonton and points on Grand Trunk Pacific Railway

TUESDAY, MAY 30th, 1911

Through tourist cars leave Toronto 11 p.m., May 30th.

Low round trip and one way fares via Chicago, St. Paul and Winnipeg. Literature and all information from

CITY TICKET OFFICE, 334 George-st.
B. A. ROSE, City Passenger Agent.

CANADIAN PACIFIC

GREAT LAKES SERVICE

FIVE SAILINGS WEEKLY TO

SOO, PORT ARTHUR FORT WILLIAM

Daily except Friday and Sunday from Owen Sound

Connecting Train leaves Toronto at 8.10 a.m.

Ask Agent for particulars—
W. McILROY - AGENT - PETERBORO

CANADIAN NORTHERN

REDUCED FARES

TO THE BEST NEW LINE IN THE LAST BEST WEST

By the Canadian Northern route, the most interesting way to the Western Provinces.

HOMESEEKERS and SETTLERS RATES

See that your ticket reads via Canadian Northern.

For all information apply to Grand Trunk Ticket Agents, or write District Passenger Agent, Canadian Northern, Toronto.

Canadian Pacific Ry. EMPRESSES And other Steamships

FROM MONTREAL AND QUEBEC

Lake Manitoba	May 25th
Empress of Ireland	June 2nd
Lake Champlain	June 8th
Empress of Britain	June 16th

Special sleeping car to the ship's side, leaving Toronto at 10.30 the evening before, for "Empress" sailings.

Apply to any Steamship agent, or to W. McILROY, agent, Peterborough.

TORONTO SAVINGS and LOAN COMPANY

Paid up Capital - - $1,000,000.00
Reserve Fund - - - - 720,000.00

Savings Department

3½% interest paid quarterly on deposits of One Dollar and upwards. Interest accrues from date of deposit to date of withdrawal.

Depositors are offered every facility afforded by modern methods of banking.

Security Afforded Depositors

Total Assets of the Company, December 31st, 1910 - - $3,355,504.40
Total Liabilities to the Public 1,566,026.69
Surplus - - - - $1,789,477.71

Money to Loan on City or Farm Property at lowest current rates of interest

HEAD OFFICES: 436 George St., - Peterborough
W. G. MORROW, Managing Directors

NOTICE

This is the time to look over your spring ward robe. Bring them to us and you will be surprised the improvement we can make in them. We clean, press and repair all outer garments worn by lady or gent.

— TWO STORES —

Geo. R. Record
78 Simcoe-st. - - - - - Phone 669
Charlotte-st., - - - - Phone 575
Machine 867.

Medical

DR. E. V. FREDERICK
M.R.C.S. (Eng.) L.R.C.P. (London)—Surgery and Diseases of Women. 402 George Street. Hours 1.30-3.30—7-8.

DR. FRANK C. NEAL
M.R.C.S., Eng., L.R.C.P., London, "Internal Medicine."
Special Attention to Diseases of Chest.
Hours: 2-4 p.m., 7-8 p.m. Phones: Bell 851, mach. 22
314 Rubidge Street.

DR. BUCHANAN
F.R.C.S., Edinb: M.R.C.S., Eng., L.R.C.P., Lon. Specialist Eye, Ear, Nose and Throat. Phone 519; 169 Charlotte St. Hours—9-11 a.m., 2-4 p.m. 7-8 p.m.

DR. E. A. HAMMOND
Late assistant Westminster Hospital, Brompton Hospital, National Heart Hospital, St. John's Skin Hospital, London, Eng. Also of Rotunda Maternity Hospital, Dublin.
Special—Diseases of Heart, Skin and Stomach
Office—543 Water Street
Bell Phones, Office 463—House 1301

Osteopathy

DR. ASA G. WALMSLEY
Osteopathic Physician
Office over Canadian Bank of Commerce, Hunter Street entrance.
Office Hours—9 to 12 a.m., 2 to 5 p.m. Evenings by appointment. Consultation free. Bell Phone 649

Legal

RUDDY & BURNHAM
Barristers, Solicitors, Notaries, etc
Office — No. 379 Water Street, Peterborough
Money to Loan.
ROBT. RUDDY, K.C. J. H. BURNHAM, M.A.

O'CONNELL & GORDON
BARRISTERS, SOLICITORS AND NOTARIES
Hunter Street, two doors west of Post Office.
DANIEL O'CONNELL GEORGE N. GORDON

A. E. DIXON
Barrister, Solicitor, etc.
Office corner Hunter and George Sts., Peterboro
Entrance next to W. Madill's Drug Store.

R. E. WOOD
BARRISTER, SOLICITOR, Etc. Office removed from Bank of Commerce Building to 435 George street, recently occupied by E. B. Edwards. MONEY TO LOAN.

W. H. MOORE, K.C.
BARRISTER, SOLICITOR, in the Supreme Court etc. Office—Hunter Street, first stairs west of Post Office. Money to Loan.

HALL, HAYES & HALL
BARRISTERS, SOLICITORS and NOTARIES PUBLIC, Hunter Street, Peterborough, next the English Church. MONEY TO LOAN at the lowest rates of interest.
E. H. D. HALL, City Solicitor.
LOUIS M. HAYES K.C. BASIL D. HALL

HALL, MEDD & DAVIDSON
(Successors to Stratton & Hall)
BARRISTERS, SOLICITORS, Etc., Peterborough Ont. Office—Corner of Hunter and Water Sts. over Bank of Commerce.
R. R. HALL, M.P. S. T. MEDD W. S. DAVIDSON

DENNISTOUN, PECK & KERR
BARRISTERS, SOLICITORS, NOTARIES
415 Water Street, Peterborough
Money to loan at lowest current rates of interest. Easy terms of repayment.
E. A. PECK F. D. KERR R. M. DENNISTOUN

Money

BENNET & GOODWILL
BARRISTERS, SOLICITORS, Etc., 375 Water Peterborough. Telephone No. 191.
Money at Current Rates Upon Easy Terms.
J. W. BENNET E. L. GOODWILL

MONEY TO LOAN
MORTGAGE LOANS ON CITY AND FARM PROPERTY
at lowest current rates
DENNISTOUN, PECK & KERR
415 Water St., Peterborough.

Money to Loan
at lowest current rates
— ON —
FARM, TOWN OR VILLAGE PROPERTY ON EASIEST TERMS OF REPAYMENT
HALL, MEDD & DAVIDSON
Successors to Stratton & Hall
BARRISTERS. Office—corner of Hunter and Water Streets over Bank of Commerce

General

PLUMBING

HOT WATER, STEAM and HOT AIR HEATING

GALVANIZED IRON WORK, ROOFING and EAVETROUGHING

We are continuing this part of our business at our new premises, corner of Simcoe and Bethune Streets.

Phone 88.

ESTIMATES GIVEN ON ALL CONTRACT WORK.

Adam Hall LIMITED

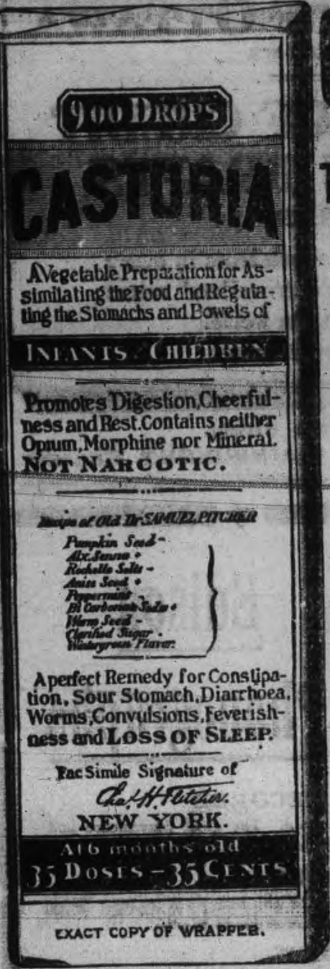

EXACT COPY OF WRAPPER.

CASTORIA

For Infants and Children.

The Kind You Have Always Bought

Bears the Signature of *Chas. H. Fletcher.*

In Use For Over Thirty Years

CASTORIA

THE CENTAUR COMPANY, NEW YORK CITY.

CAMEO KIRBY

By Booth Tarkington and Harry Leon Wilson

Adapted From the Play of the Same Name by W. B. M. Ferguson

COPYRIGHT, 1909, BY THE AINSLEE MAGAZINE COMPANY

"He come from that a-way," interrupted the informant, pointing in the direction Kirby had taken. "But you all know the road forks farther down."

"Come! We'll separate, and he cannot escape!" cried Tom. "It's our duty to hunt the villain down, to aid the law all we can. Dueling is one thing, but murder such as this deserves only lynch law. We'll show the scoundrel the same quality of mercy he meted out to this poor defenseless gentleman."

"That's right. Short shrift and a long rope!" cried the men.

Piloted by the member who had met Kirby, the small impromptu posse quickly made its way through the underbrush, emerging on the road which the gambler, at a point below the fork, was even then traversing. When the fork of the road was reached Tom and two companions chose the right or southerly branch, while the man who had met Kirby, accompanied by a half grown youth, bore away to the left. Thus by another intervention of the fates young Randall's meeting with the gambler was again postponed. The former and his companions, alarming the countryside en route, reached town without overtaking or even sighting their quarry.

Meanwhile the other members of the posse had fared better—or worse. They had not long left their companions before Kirby was sighted, walking leisurely with bowed head and evidently preoccupied mind. Warned by the rapidly advancing steps of his self constituted judges and executioners, he turned in mild curiosity and awaited their approach.

The farmer and his son—for such was the relationship existing between this contingent of the pursuers—came up hot and panting from their exertions and, meeting Kirby's cool and pleasantly inquiring eyes, became for the moment nonplused and confused.

"Rather a warmish morning for such strenuous exercise, gentlemen," greeted the gambler. "It is obvious that your business is with me. Pray in what manner can I serve you?"

The youth's loutish bearing became the more evident in contradistinction to that of the elegant and courteous

LOOSENING MOREAU'S FAST STIFFENING FINGERS FROM THEIR DEATH GRIP.

gambler, and, with hanging lip, he fell back, overawed by the silent but compelling mastery of caste.

His parent, however—a stringy, drawling, malarial gentleman—was cast in a more determined and heroic mold. "Yuh all be the gambler they call Cameo Kirby," he exclaimed, pointing a threatening finger. "We seen yuh all come from the duelin' oaks, an' we all have just come from there. Yuh all have killed an unarmed man, an' we all are goin' to have yuh all up for murder."

"My dear sir," replied Kirby, arranging his cravat, "you all's intentions speak well for you all's respect for justice, but I assure you all there is some mistake. The gentleman I had the good fortune to kill entirely merited his end. Moreover, he was not unfixity of purpose in the brooding eyes, all of which belied the cheery carol.

Moreau, standing like a rock which disputed the other's progress, waited and watched. Once he made a sudden, violent movement in the hope of drawing Kirby's fire, but the latter, never heeding, continued his seemingly careless advance. On he came, thirty paces; twenty, and still no sign from either man; fifteen, and Moreau's hand whitened at the knuckles and his head came slowly down as he impaled the other on the sights of his pistol. On came Kirby, still whistling, as if on a pleasure stroll, the right hand still dangling carelessly at his side.

The nervous tension was fast growing unbearable. Moreau's nose looked pinched, and the breath whistled through it. On came Kirby—ten

CAMEO KIRBY READY TO DO BATTLE WITH MOREAU.

paces, and a sudden throb of flame leaped from Moreau's pistol, followed by a whirling wreath of smoke and a reverberating crash. He reeled from the heavy charge. At the same moment Kirby's listless hand swept up, and without breaking step he fired.

The drifting smoke parted in shreds and streamed away. The startled crows had ceased cawing, and off somewhere a bluejay ventered to timidly call its mate. Once more the cool serenity had descended upon the dueling oaks. Kirby was still advancing, but Colonel Moreau, giving a little cough, hesitated a moment, then fell prone, a small blue indentation disfiguring the purity of his lofty forehead.

Cameo Kirby looked gravely down upon the body of his late enemy; then as gravely he parted the trees and, with bowed head, slowly threaded his way toward the distant town.

Kirby had not long left the scene of conflict before Tom Randall, coming from an almost diametrically opposite direction, burst into the grove and tripped headlong over the lifeless form of Colonel Moreau. Recovering himself, the boy stared in horrified amazement at what he had never expected to see. That God should have thus defended the impious seemed impossible. Astonishment quickly gave place to a sense of burning outrage, a bitterness, abhorrence and vindictiveness which immeasurably overswept all previous feelings of treasured animosity and hatred. Now, Kirby must atone not only for the suicide of John Randall, but for the death of that gentleman's fancied protector and champion.

Swayed by his present emotions, baiked of revenge and thirsting for some means of expressing it, young Randall now stooped to an action which dishonored his name, race and country. In cooler moments he would have repudiated an action which forfeited the respect of all decent men. But he was hostage to a tempestuous and violent passion which counted not the means to an end. Single handed he might not hope to hunt down Kirby, but if he could enlist the assistance of the authorities, make every man the gambler's enemy, the latter's capture would be assured.

To be Continued.

ABSOLUTE SECURITY.

Genuine

Carter's Little Liver Pills.

Must Bear Signature of

Brent Good

See Fac-Simile Wrapper Below.

Very small and as easy to take as sugar.

CARTER'S LITTLE LIVER PILLS.

FOR HEADACHE.
FOR DIZZINESS.
FOR BILIOUSNESS.
FOR TORPID LIVER.
FOR CONSTIPATION
FOR SALLOW SKIN.
FOR THE COMPLEXION

GENUINE MUST HAVE SIGNATURE.

Price 25 Cents | Purely Vegetable. *Brent Good*

CURE SICK HEADACHE.

$100 REWARD $100

The readers of this paper will be pleased to learn that there is at least one dreaded disease that science has been able to cure in all its stages, and that is Catarrh. Hall's Catarrh Cure is the only positive cure now known to the medical fraternity. Catarrh being a constitutional disease, requires a constitutional treatment. Hall's Catarrh Cure is taken internally, acting directly upon the blood and mucous surfaces of the system, thereby destroying the foundation of the disease, and giving the patient strength by building up the constitution and assisting nature in doing its work. The proprietors have so much faith in the curative powers that they offer One Hundred Dollars for any case that it fails to cure. Send for list of testimonials.

Address: F. J. CHENEY & Co., Toledo, O.

Sold by all Druggists, 75c.

Take Hall's Family Pills for constipation.

The G.T.R. wooden bridge at Stoney Point, 60 feet long, was burned Saturday, and a steel structure will replace it.

CRIPPLE FROM RHEUMATISM

NOW IN PERFECT HEALTH THANKS TO "FRUIT-A-TIVES"

VANCOUVER, B.C., Feb. 1st. 1910.

"I am well acquainted with a man, known to thousands in Vancouver, Victoria and New Westminster, who for nearly a year was practically a cripple from Rheumatism. He was so troubled with the disease that he found it difficult to even turn over in bed. His heart appeared so weak that he could hardly walk up stairs.

Last June, he received a sample of "Fruit-a-tives". He used them and dates his recovery from that time. To-day, there is no man in Vancouver enjoying better health.

He was building a house this fall and shingled a good part of the roof in a driving rain, without suffering any bad effects". JOHN B. LACY.

Mr. E. E. Mills, (assistant postmaster at Knowlton, Que.,) also writes:

"I honestly believe that "Fruit-a-tives" is the greatest Rheumatism cure in the world". Try it yourself.

50c. a box, 6 for $2.50, trial size, 25c. At dealers, or from Fruit-a-tives Limited, Ottawa.

THE MARKETS

Latest Quotations in Grain, Dairy Products, Live Stock Etc.

Liverpool and Chicago Wheat Futures Close Higher—Live Stock—Latest Quotations.

LIVERPOOL, May 24.—Wheat—There was a firm opening account strength in America. Following the opening there was some covering by shorts in May and July, which advanced a further ⅜d from opening, under speculative support. There was an improved demand for cargoes, which later were more firmly held, and predictions are for small Argentine shipments this week. Private reports received here continue to emphasize the dry weather in Russia with damage, and altho the market was dull around midday, the undertone was very firm with speculators and good interests on the buying side. At 1.30 the market was firm, ⅜d to ⅜d higher, with July leading the advance.

CHICAGO, May 24.—May wheat to-day rose to within ¼c of the dollar mark. Nervous covering of about 400,000 bushels on orders, said to have come largely from St. Louis shorts, put up the price nearly 2c a bushel, to 99¾c. The close, however, was at a net gain of 1c. Other months rose, but to a lesser degree and in the end were ⅜c to ¼c lower than last night. Latest trading left corn a shade to ⅜c to ½c up; oats, at ⅛c to ⅜c advance, and provisions unchanged to 12c to 15c increase.

Winnipeg Options.

	Close.	Open.	High.	Low.	Close.
Wheat—					
May	94½	95	95	94⅞	94⅞
July	94⅞	95½	95½	95⅝	95⅝
Oct.	88	88½	88½	88⅝	88⅝
Oats—					
May	35⅝	....	....	....	....
July	36½	36⅝	....	....	....

Toronto Grain Market.

Wheat, fall, bushel	$0 85	to $0 86
Wheat, fall, cereal	0 86	0 87
Wheat, goose, bushel	0 82	....
Rye, bushel	0 70	....
Oats, bushel	0 42	....
Barley, bushel	0 60	....
Buckwheat, bushel	0 48	0 50
Peas, bushel	0 78	0 80

Toronto Dairy Market.

Butter, store lots	0 17	0 19
Butter, separator, dairy, lb.	0 20	0 21
Butter, creamery, lb. rolls	0 22	0 23
Butter, creamery, solids	0 21	0 22
Eggs, new-laid	0 19	....
Cheese, lb.	0 14½	0 15
Honeycombs, dozen	2 50	....
Honey, extracted, lb.	0 10	0 11

CATTLE MARKETS.

Toronto Live Stock.

TORONTO, May 24.—The railways reported 65 carloads of live stock, consisting of 865 cattle, 1536 hogs, 93 sheep and lambs, 152 calves and 2 horses.

The quality of cattle was generally good.

Trade was fairly active in all the different classes of live stock at about the same prices as on Tuesday.

New York Live Stock.

NEW YORK, May 24.—Beeves—Receipts, 2200 head. Steers, steady to strong; bulls, slow to 15c lower; cows, steady; steers, $4.40 to $6.35; bulls, $3.50 to $5.40; cows, $2 to $4.65.

Calves—Receipts, 3137 head; veals, steady at $5.50 to $5.75; culls, $4.50 to $5; buttermilks, lower, at $3.50 to $4.75; sheep and lambs, receipts, 9300 head; sheep, steady; lambs, firm to higher; sheep, $3 to $5; lambs, $6 to $7.75; spring lambs, $7 to $9.

Hogs—Receipts, 4700 head; market, lower, at $6 to $7.45.

Cheese Markets.

MADOC, May 24.—Six hundred and ninety boxes of cheese boarded; all sold at 10 1-2 cents.

Vagaries of the Thermometer.

Quebec, May 25.—A drop of 28 1-2 degrees in the temperature is a sample of the weather which has been prevailing in Quebec since Sunday.

On Sunday the mercury registered 92 degrees in the shade, and that was warm enough for May 21 any place. Monday the thermometer registered 11 degrees lower than on Sunday, and yesterday 17 1-2 degrees lower, which constitutes a drop of 28 1-2 degrees in two days.

Refused Bell Co.'s Request.

Sarnia, May 25.—News was received here yesterday from the Dominion Railway Commission that the Bell Telephone Co. had been denied its application for an increase in the long distance rate between Sarnia and Detroit. The company sought to raise the rate from forty to fifty cents. The increase was opposed by the Board of Trade, Town Council and marine interests here.

Found Dead Beside Engine.

Wallaceburg, Ont., May 25.—Isadore Lapine of Montreal, engineer on the Government tug here, was found dead beside his engine Tuesday. Failure of response to a signal led the captain to investigate, with the above result. Heart failure was the cause.

If your liver doesn't work, you won't

TELEGRAPHIC BRIEFS.

The International Club of Boston held its annual Empire banquet.

John S. Henderson, a prominent business man of Kingston, is dead.

The Ontario Labor Educational Association held a successful convention at Guelph.

It is reported that Mr. J. C. Judd has been appointed police magistrate at London, Ont.

The sawmill and cheese box factory of Shaw & Earle at Hallville were destroyed by fire.

The Governor-General laid the corner-stone of the Broadview Y.M.C.A. in Toronto yesterday.

Percy Robinson of Galt was dragged by his pony with his foot in the stirrup, and very seriously injured.

Vice-President Whyte of the C.P.R. said there were prospects of 200,000,000 bushels of grain in the west.

Hon. Dr. Pugsley, Minister of Public Works, will leave for St. John in a few days, and Hon. W. S. Fielding will leave for Nova Scotia to take a well-earned rest.

George Thomas, aged 60, living on Goyeau street, Windsor, was severely burned about the face and body in a fire which destroyed his dwelling yesterday morning. An overturned oil lamp started the blaze.

The body of Frank Lowe, fireman of the tug General, sunk in collision with the C.P.R. liner Athabasca last November, in Lake Superior, was recovered near Lime Island by the U. S. revenue cutter Marigold.

The appointment was made by President Taft yesterday of Dr. Barton W. Evermann of Terre Haute, Ind., to succeed Dr. David Starr Jordan, recently resigned, as a member of the International Fish Commission.

A miniature cyclone, accompanied by thunder, lightning, rain and hail, caused havoc in the Norwood section of St. Boniface, Man., last evening, tearing up trees, overturning barns and sheds, breaking windows, and causing hundreds of dollars' worth of damage.

Killed by Lightning.

Sault Ste. Marie, Ont., May 25.—George Sayers, 21 years of age, was instantly killed yesterday afternoon by lightning, while engaged on cement floor work in the west end. Sayers was engaged by Kidd & Co., and while the storm was at its worst sought shelter with the rest beneath a tree. A bolt descended, killing Sayers instantly and prostrating three others of the men who were with him. The deceased is a son of Mr. and Mrs. George Sayers of Bay street. He was unmarried.

Complete secularization of marriage will follow the continued enforcement of the Ne Temere decree, according to Dean Bidwell, of Kingston.

Cook's Cotton Root Compound.

The great Uterine Tonic, and only safe effectual Monthly Regulator on which women can depend. Sold in three degrees of strength—No. 1, $1; No. 2, 10 degrees stronger, $3; No. 3, for special cases, $5 per box. Sold by all druggists, or sent prepaid on receipt of price. Free pamphlet. Address: THE COOK MEDICINE CO., TORONTO, ONT. (formerly Windsor)

Children's Aid Society

FOR THE CARE OF NEGLECTED AND ILL-TREATED CHILDREN.

Incorporated by Act of Legislature. Information required. Information kept strictly private.

CHILDREN FOR ADOPTION

GEO. COCHRANE.

AGENT and ASST SEC

Phone 329 — 765 GEORGE ST

LUMBER

And builders' materials of all kinds—Shingles, Scantlings, Joist and Bill Stuff—Mouldings, Casings and Base and all kinds of finish. Boxes and Box Shooks.

ALF. McDONALD ESTATE

Point St. Charles Mills

Dr Morse's Indian Root Pills positively cure Constipation and all kindred & resulting troubles. 25¢ a box. 16

Model Dairy Co.

Corner King and George Streets

Pure Milk in Sterilized Bottles 6c
Whipping Cream, quart 40c
Table Cream, quart 30c
Skim Milk, 3c qt. or 2 qts. for 5c

Everything used in the dairy is thoroughly sterilized. Call and inspect the only plant in the city. Orders delivered any time to any part of the city. Milkmen supplied.

TELEPHONE 831

DOMINION CHINESE CAFE

Best meals in the city. If you are going out to dinner or evening lunch, don't forget to call at

328 GEORGE STREET

Get . . . the Latest

We supply the correct things in

WEDDING INVITATIONS
MENUS
PROGRAMMES
ANNOUNCEMENTS
CALLING CARDS
And PERSONAL STATIONERY

The newest and latest types papers and extremely good work.

Review Printing Co
PETERBOROUGH

Complete Insurance for Owners of AUTOMOBILES

Policy covering Fire, Theft, Transportation Hazards, Liability for damage to persons, Liability for damage done to property of others and collision damages to your own automobile.

You are covered against any possible damage you may cause by the use of your automobile or against any loss that may be caused to you by collision with others.

Perfect Protection is what you get in the Special Policies obtained by having an Insurance in the General Accident, Hartford, or Insurance Company of North America.

For full particulars apply to

W. H. Hill's
GENERAL INSURANCE AGENCY
159 Hunter Street

Phone 14 Bell or Machine. Established 1883.

Take a Camera With You

We have them at—

$1.50, 2.00, 3.50, 15.00 & 25.00

We also carry a complete line of all kinds of Photographic Supplies for Cameras and Kodaks.

We develop any size of film for 10 cents.

Nugent Drug Co.
386 GEORGE STREET

SPECIAL STYLES AND PRICES
For
FIRST COMMUNION PICTURES at
THE ROY STUDIO
140½ Hunter Street

CHEMONG AUTO BUS

The Rutherford-Grimes Auto Bus will begin their regular trips to Chemong Park this week, on Tuesdays, Thursdays and Saturdays, leaving the McLaughlin Garage, Simcoe Street at nine a.m., returning at ten a.m.; making a second trip at two p.m., returning at three. Return fare 50 cents, children 25c. The first trip will be made to-morrow (Tuesday). This schedule will be followed until further notice.

Judicial Notice to the Creditors
OF THE
CENTRAL MILLING COMPANY
of Peterborough, Limited.

PURSUANT to the Winding up Order made by the High Court of Justice in the matter of the Ontario Companies Act and Amendments thereto, and in the matter of the Central Milling Company of Peterborough, Limited, bearing date the fourth day of May 1911.

The Creditors of the above named Company and all others who have claims against the said Company formerly carrying on business in the City of Peterborough in the County of Peterborough are on or before the 15th day of June 1911 to send by post prepaid to W. R. Morris, Liquidator of said Company at his office, 375 Water Street, Peterborough, their Christian and Surname, addresses and descriptions, the full particulars of their claims and the nature and amount of the securities (if any) held by them and the specified value of such securities verified by oath and in default therof they will be excluded from the benefits of the said Act and Winding-up Order.

The undersigned Master at Peterborough of the High Court of Justice will on the 16th day of June 1911 at eleven o'clock in the forenoon, at His Chambers in the Court House in the City of Peterborough hear the report of the Liquidator upon the claims of the creditors submitted to him pursuant to this notice and let all parties then attend.

E. C. S. HUYCKE,
Local Master at Peterborough

HALL, HAYES & HALL,
116 Hunter St. Peterborough,
Solicitors for Liquidator.

Dated this 18th, day of May, 1911.

WELCOME

Save $2.50 and clean your "Old Grey Bonnet" for 25c

All lines of Ladies' and Gentlemen's Hats cleaned and made good as new. We clean Straw Hats as a specialty.

Shoe Shine Parlor for ladies only. Gent's shines as usual. Phone 768.

337-339 George St.
LOUIS YEOTES, Manager.
Branch at Collin wood, Ont.

THEATRICAL

"The Red Mill"

The Grand Opera House had a splendid holiday attraction in "The Red Mill," a matinee and evening performance being given to large and well satisfied audiences. James Crowley and William Moore as Con Kidder and Kid Conner, supplied most of the comedy, and their work was clean cut throughout. All the prominent members of the company were good, and the songs included some of the best heard here. The catchy ones were "You Never Can Tell About a Woman," "Every Day is Ladies' Day with Me," "Because You're You,' and "In Old New York."

MARK TWAIN'S WORKS

It you are interested in obtaining a complete set of all his books at one-half the former price on the easy payment plan, it will cost nothing to get full particulars and a new thirty-two page book "Little Stories About Mark Twain Address 409 "Review Office,"
18d107

SCHOOL CHILDREN HAD A PICNIC

Bridgenorth Pupils Had a Happy Time in Chemong Park

Special Correspondence.

Bridgenorth, May 25.—The pupils of the school here held a picnic at Chemong Park yesterday afternoon and a very successful affair it proved to be, much praise being due Miss Martin, the teacher, for her part in the day's program. About ninety pupils were present, and the afternoon was spent in races and other sport. Many of the parents of the pupils attended, and the prizes for the winners in a race for ladies were a pair of braces, and a corn-cob pipe while for the men the prizes were a baby's bib and a doll.

NOTICE

Sealed Tenders endorsed "Tender" will be received by the undersigned up to two o'clock p m.,

JUNE THE FIRST, 1911

for the following :—

Scrape and remove all old paint and rust, etc., and repaint the Locks Bridge, on the boundary between the city and North Monaghan. The county will supply material (paint and oil) All work to be done properly and securities for the proper carrying out and completion of work, to the satisfaction of W G. Howden, chairman of the Roads and Bridges committee.

The lowest or any tender not necessarily accepted.

A marked check for $25.00 must accompany each tender as a guarantee for the proper execution of contract.

ED. M. ELLIOTT,
County Clerk.

Peterborough, May 22nd, 1911.

ADAMS'

GREAT SNAPS

IN FINE QUALITY

MUSLIN BLOUSES FRIDAY and SATURDAY

We have just received fresh from a leading Blouse Manufacturer

180 Beautiful Muslin Blouses

There are several styles to choose from made of extra fine quality muslin with all embroidered fronts, embroidered three-quarter sleeves, five tucks in back. These blouses are good value at $1.75 and $2.00. Special Friday and Saturday, your choice for **$1.19**

See these Blouse Bargains in Our Window

Harry Adams

CRAWFORD-HAY NUPTIALS

A quiet but fashionable wedding was solemnized at two o'clock this afternoon at the residence of the bride's father, Mr. T.A.S. Hay, city engineer, 192 McDonnel St, when Miss Helene Leocadie Hay, became the bride of Dr. Arthur Hamilton Crawford, of Ottawa and formerly of Havelock.

Rev. Robert Pogue of St. Paul's Church. was the officiating minister. The house was artistically and becomingly decorated with lilies of the valley and lilacs, the colors lending a very pretty effect to the interior. Promptly, at two o'clock, the bride, beautifully attired in an elegant gown of white satin with a pearl panel, and leaning on the arm of her father, entered the parlor, while Miss Flora Collins played the wedding march. Assisting as bridesmaid, was Miss Isobel Hay, a sister who wore a handsome and striking gown of pale yellow satin, and in which, she looked most charming and attractive. The groomsman was Dr. J. Guy, W. Johnston of Montreal, an intimate friend of the groom.

The grooms gift to the bride was a rare and elegant bracelet of pearls and rubies. Dr and Mrs. Crawford, left later in the afternoon on a tour west after which they will reside permanently in Ottawa.

A number of guests from out of town places were present at the nuptials, and both bride and groom were the recipients of numerous beautiful gifts.

NEW BOOKS AT LIBRARY

The following new books have been placed on the shelves at the Public Library:

Captain Black—Pemberton.
Masie's Merry Christmas—Rhoades.
A Kingdom of Dreams—J. J. Bell.
Camp St. Dunstan—Eldred.
Joan of the Tower—Deeping.
Contessa's Sister—Teall.
Miss Gibbie Gault—Bosher.
Pinafinette and London.
Food and Feeding—Thompson.
The Desert Gateway—Leeder.
Over the Border—Winter.
Across South America—Bingham.
The Golden Land—Copping.
Diet—Thompson.
Canada as It is—Fraser.
Barbarous Mexico—Turner.
Passages in Life of Inspector of Schools—Kennersley.
Children's Hour, 9 vols.
Dave Porter in the South Seas—Stratemeyer.
Queed—Henry S. Harrison.
Money Spider—W. Le Queux.
Miss Livingstone's Companion—Mary Dillon.
The Land Claimers—John F. Wilson.

LOCAL DELEGATES AT CONVENTION

Mr. Hugh Robinson Elected Vice president of O.L.E.A. at Guelph

At the annual convention of the Ontario Labor Educational Association held at Guelph yesterday morning and afternoon, local organizations were represented by F. Dobbin, Geo. Skelding, Trades Council; F. Brown, Patternmakers; H. Robinson, Moulders; E. Standford, Textile Workers, and George Brosseau, Barbers. Mr. Hugh Robinson was elected third vice-president. The delegates were welcomed by President Thatcher, of the Guelph Trades and Labor Council.

The feature of the afternoon session was the discussion of the proposed formation of a Provincial Federation of Labor in Ontario. The discussion was heated, almost all the delegates speaking on the subject. A resolution was passed declaring that the time was ripe for such a federation, and the Trades and Labor Congress of Canada will be asked to take such steps as make this possible.

President Glockling, of the Congress, reviewed the work of that body in securing the enacting of laws beneficial to labor men and all workingmen.

A resolution was brought in with reference to McNamara, the union organizer who is charged with dynamiting. It was ruled unconstitutional for this body to interfere with union matters across the border, but a resolution of sympathy to McNamara was unanimously carried.

The Peterborough delegates were successful in landing the convention of 1912, which will be held here.

THREE TENDERS WERE ACCEPTED

Property Committee in Session—Coal Wanted

The Property Committee met Tuesday night, with Ald. Duncan, chairman, and Aldermen Bradburn and Brown present.

A letter was read from Adamson & Dobbin, offering to put in lawn service at the public library of 1-2 inch pipe for $18, and of 3-4 inch pipe for $22.

Offers were made for 26 window screens and for door screens for the public library building.

On motion of Aldermen Bradburn and Brown, it was decided to accept the offer of Adamson & Dobbin to put in lawn service and of E. Wand for the window screens, and that they be referred to the chairman of the Property Committee of the Library Board, and that he be requested to see that the work is properly done, and also that he be authorized to purchase 50 feet of lawn hose.

Moved by Ald. Bradburn, seconded by Ald. Brown, that the necessary repairs to the catch basin of the fountain be left in the hands of the chairman of the committee.—Carried.

Moved by Ald. Bradburn, seconded by Ald. Brown, that tenders be asked for 70 tons of coal for the city buildings, and the coal required for the Fire Hall in May be directed by the chairman of the Fire, Water and Light Committee.—Carried.

It was decided to leave in the hands of the Hospital Board the matter of procuring screen doors for the Queen Mary Hospital.

Offers were read for painting the band stand in Victoria Park as follows—Coleman Bros., $30; J. Watson, $30.

It was moved and seconded that the tender of Coleman Bros. be accepted, if they do the work at once, and if they cannot, that it be given to J. Watson, if he will do it at once.

BOAT HOUSES.

It was moved and seconded and carried, that the city solicitor be asked to prepare a lease or agreement, and a by-law, if necessary, to regulate the erection of boat houses on the river front north of the C.P.R. bridge, where the boat houses were recently burned, on terms that the boat houses must be constructed of planed lumber and painted, and that they must be removed on a month's notice from the Council, so to do and such other terms as the mayor and Council may direct.

SPOKE AT SCHOOLS ON EMPIRE DAY

At the Empire Day celebration at the city schools, on Tuesday afternoon Rev. J.C. Davidson and Mr. John Crane, spoke at Central school. Dr. Morrison and Mr. L.M. Hayes, K.C. were at South Central, His Honor Judge Huycke, Col. Miller and Rev. Mr. Coon were at East city school, and Mr. T. H. Adams addressed the children at the West ward school. Messrs. V. Eastwood and R. Fair, spoke at the Queen Alexandra school.

PERSONAL

Mr. and Mrs A. W. Cressman were in Toronto for the holiday.

Mr. Harry Carey spent May 24 in Toronto.

Messrs. Roy Thompson and Vincent Corkery were in Toronto for May 24.

Mr. A. A. McIntyre was in Toronto for the holiday.

Mr. Bruce Clegg of S.P.S. Toronto, is in the city visiting his parents.

Mr. Douglas Johnston of the Toronto Savings and Loan Company, spent the holiday the guest of Toronto friends.

"Inglenook," the pleasant home of Mr. and Mrs. Sherlock, presented an animated scene last evening, when the hostess entertained a congenial group of young people in compliment to Miss Cavanah, of Peterborough. The guests, who numbered twenty, were entertained during the early portion of the evening with a new and novel game, then an impromptu hop was enjoyed.—Lethbridge Herald.

HAVELOCK NEWS

Special Correspondence.

Havelock, May 24.—Mrs. James Fowler, of Peterborough, is the guest of her son for a few days.

Mrs. (Dr.) Crawford and Miss Helen Hayes were the guests of Mrs. P. G. Wright.

Miss Ada Holcombe was in Peterborough on Monday.

Mrs. Armstrong, of town, is visiting friends in Peterborough.

Mrs. Holcombe, of town, was in Peterborough on Tuesday.

Miss Hilda West, of Trent Bridge, and Miss Loretta Bennett, of town, were in Peterborough last week.

Mrs. P. G. Wright entertained a number of our young people on Saturday evening last.

Mrs. Henry and son, Joseph, of Peterborough, are the guests of Mrs. Foley.

Mr. and Mrs. McKee, of Peterborough, are the guests of Mrs. Sawyer.

Mr. George Barton passed away on Wednesday, May 17, after a lingering illness. He leaves to mourn his loss a mother and a sister. The funeral took place on Monday, at two o'clock, to Maple Grove cemetery.

Misses Stella Voyes and Georgina Falkner were in Peterborough on Saturday last.

Mrs. G. W. Bryans is visiting friends in Peterborough.

SALEM NEWS

Special Correspondence.

Salem, May 22.—Mrs. Herbert Hunter, of Janetville, spent a few days in Otonabee last week.

Mr. Ed. Sargent was the guest of Mr. and Mrs. John Webster on Sunday last.

Mr. Frank Heffernan was seen for first time this season with his new summer millinery on Sunday last.

Mr. Al. Armstrong, our new local photographer, visited friends on the block road on Sunday last and took some excellent snapshots. Opposition in this line of business is becoming quite brisk here.

Mr. Roland Stabler visited friends in Otonabee on Sunday.

Miss Anna Johnston is visiting friends in Havelock at present.

Messrs. Stanley Johnston and Roy Porter and Misses Mollie Porter and Margaret Johnston attended divine service on Sunday night.

Miss Lily Hatherly is dressmaking this week for Miss Julia Heffernan.

One of the local cream drawers was seriously hurt when his wagon upset at Shearer factory last week.

BIRTH

McCLELLAN.—On May 24th, 1911, to Mr and Mrs A.J. McClellan, 494 Gilmour Street, twins, girl and boy.

THE BANK OF OTTAWA
ESTABLISHED 1874.

LETTERS OF CREDIT FOREIGN DRAFTS ISSUED.

The Bank has correspondents in every commercial city and travellers' resort throughout the world.

LIST ON APPLICATION.

Peterborough Branch, George Street
G. C. WAINWRIGHT, Manager

Edison Phonographs

PLAYS FOUR MINUTE RECORDS
This is twice as long as the ordinary record. The great convenience and advantage of four minutes of continuous playing need no enlarging.

USES CYLINDER RECORDS
Each record is kept in a a flannel lined box with a snugly fitting top. They are therefore perfectly free from dust and are easier to handle.

RECORDS MADE AT HOME
This is the only machine on which records can be made at home. This practise is extremely interesting and makes the Phonograph doubly valuable. They range in price from $19 50 up, and are sold on MONTHLY PAYMENTS.
— See Our Window —

SPECIAL — **Two Sterling Sewing Machines**, brand new, are offered for sale until Saturday night, May 27th, for the ridiculously low price of **$19.75**, regular $30.00.
— See Our Window —

The J. M. Greene Music Co., Ltd.
CHARLOTTE STREET

Grand Opera House - Saturday, May 27th
Matinee and Evening
Leon W. Washburn offers Stetson's Big Spectacular Production of

UNCLE TOM'S CABIN

With all the added features that have made this company famous. Two brass bands, white and colored Funny Topseys, Eccentric Marks. Great transformation scenes and mechanical effects Jubilee Singers Cake Walkers, Buck Dancers, Blood Hounds, Cotton Picking Scenes, Floats and Tableaux drawn by small Shetland Ponies. Watch for street parade, the "Barnum of them all."

PRICES— Matinee; Adults 25c, Children 15c. Evening 15c, 25c, 35c, and 50c

Grand Opera House—Two Days—Mon. and Tues., May 29 - 30
Bert Lamont's Funmakers in Two Latest Musical Comedy Successes

The College Girl and A Prince for a Day

Supported by World's Highest Tenor, Bert Lamont; Original Cowboy Quartette, English Beauty Chorus. Special Scenery, Costumes, Electrical Effects. 20 - People - 20. 30 - Musical Numbers - 30. Monday Evening—The College Girl. Tuesday Evening—A Prince for a Day.

Special Summer Prices—50c, 35c, 25c and 15c. Seat Sale Opens Friday Morning

Newcombe Pianos

Comparison with other Pianos only serves to emphasize the quality tha makes the NEWCOMBE

Distinctive and Pre-eminent

NEWCOMBE PIANOS Never Suffer by Comparison

LET US SHOW YOU our exclusive method of construction, which is the foundation of that pure quality of tone always found in the NEWCOMBE.

You are cordially invited to visit our Warerooms and examine our stock

TAYLOR & WOOD

Dealers in Pianos and Real Estate
390 WATER STREET, PETERBOROUGH

FRUIT

SOMETHING NEW IN FRUIT

Delicious Florida Tomatoes and Pineapples at Moderate Prices

Also our regular cut in Oranges, Lemons, Grape Fruit and Bananas

A daily supply of Lettuce, Onions and Celery

Canned Goods: the very best brands of Tomatoes, Peas, Corn, Salmon, Sardines

MINICOLA BROS.

WHOLESALE AND RETAIL

160 Hunter St. - Both Phones 337

SOMETHING ARTISTIC

It is Mr. Mendel's delight to hear his customers say there is "Something Artistic" about his photos that is peculiar to his work.

Louis Mendel

STUDIO — 374½ George Street, East Side

The only Studio on George St.

Ladies' Hair Store

All kinds of Hair Goods made up, also ladies' own hair combings made into Puffs and Switches. Best of work guaranteed. All styles of PADS, TURBANS, etc., at low prices.

We make a specialty of

Hair Dressing, Shampooing, Scalp Treatment

Our preparations for the prevention of hair falling out have proven their value.

Other items of our stock are Fancy Goods, Hair Pins, Combs, Brushes, Dressing Combs, Veilings, Nets, Hosiery.

Mrs. M. J. Byrne

424 George St. Phone 1350

Lakefield and Stoney Lake Route

Saturday, May 20, Steamers will leave Lakefield on arrival of both morning and noon trains.

Monday, May 22; Wednesday, May 24; Saturday May 27, Steamers will leave Lakefield in the morning, returning to connect with afternoon train.

Tuesday, May 23, Steamers will leave Lakefield on arrival of noon train.

Thursday, May 25, Steamers will leave the lake in time to connect with afternoon train for Peterboro.

Saturday, May 27, Steamers will leave Lakefield on arrival of morning train, returning to connect with afternoon train.

The Stoney Lake Navigation Co.

F. G. YOUNG, Manager.

New Method
New Mixing

White Cake

With Cherries

Coleman Bros.

Bakers

426 George St. Phone 335

Amateurs

Headquarters for all supplies for Photographers—Kodacs, Films, etc. Thoroughly up-to-date supplies—just what you need.

Lendrum's Studio

Phone 626 170 Charlotte Street

SNAPPY OXFORDS

The sort that makes a man feel right about his feet—He will not try to hide them under his chair.

Oxfords that fit perfectly at every point and that look well without a hurt in them.

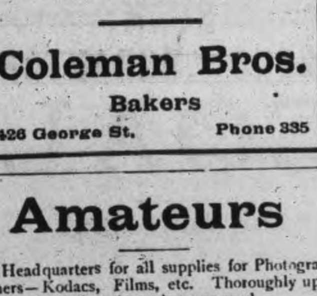

CHOICE MODELS

There are many new shapes and leathers out this season, and you're always sure of the best, when you come here.

$3.50 to $5.00

J. T. Stenson Sons

384 George-st.

The Business World

is calling you, why not prepare now? The leading mercantile houses of Canada and United States recognize our efficiency.

THE SPOTTON BUSINESS COLLEGES

Have given thousands of young people a good start in life. We can assist you.

OUR HOME STUDY COURSES

Offer unexcelled advantages to those who cannot attend college. Full particulars upon inquiry.

Peterboro' Business College

GEO. SPOTTON - President

NEW SUITS

For the holiday is very important for men and women. Don't neglect to get your outfit because you haven't the cash—get it from us on easy weekly payments of

$1 to $2 per Week

We carry a most up-to-date line in Ladies' and Gentlemen's Ready-to-wear Clothing and House-furnishings of best quality for cash or credit

THE STANDARD CO.

CREDIT CLOTHIERS

168 SIMCOE STREET.

OBITUARY

The Late Ernest A. Edgar

After five years' patient suffering, Ernest Alfred Edgar passed away last night at the age of 23 years at the family residence, Sherbrooke Place.

Deceased was born in Bobcaygeon and lived there until seven years ago, when the family moved to Peterborough, the father, the late Alfred John Edgar, having passed away two years previous. The late Ernest A. Edgar had been a sufferer from diabetes for a number of years, and for the past five years he had been unable to leave the house. He spent a few weeks in the hospital, but as his case was hopeless he was again removed to his home, succumbing about 11.45 o'clock last night.

Before his illness deceased was a regular church attendant, and at Bobcaygeon was identified with the Methodist church.

Those left to mourn his death are his mother and three brothers, Earl, Oscar and Orval, at home, and four sisters, Mrs. Gordon and Miss Nina, of Pittsburg; Mrs. Herron and Miss Sarah, of Peterborough.

The funeral will be held Saturday, the remains being taken to Bobcaygeon on the 7.42 a.m. C.P.R. train,

LOCAL NEWS ITEMS

Band rehearsal will be held at the Simcoe street hall to-night at eight o'clock.

Bugle band will meet for practice at the armories this evening at 7.30 o'clock. All members are requested to be present.

The local branch of the W.C.T.U. will meet Friday afternoon in their room over the Public Library at 3 o'clock.

Superintendent J. D. Lynch, General Roadmaster Bibby and Trainmaster Dan McMillan, of the Grand Trunk, were visitors in the city yesterday.

Yesterday all was quiet at the fire station, not an alarm being sent in. This is exceptional. Last year on the 24th of May there were six alarms.

STEAMERS BUSY

Many Citizens Took Holiday on the Water

The steamers of the Peterborough and Lake Simcoe Navigation Company were well patronized yesterday many citizens taking the opportunity to spend a day on the water. Capt. Wilbert Harris took the Water Lily to the lakes, Capt. Grey, with the Otonabee, gave an efficient service to the Salvation Army excursionists. The Manita with Capt. F. R. Pearson, took a holiday trip from Lindsay.

WHAT'S ON TO-NIGHT

Rex Theatre—two performances.

The German press is pleased with the welcome accorded the Kaiser in London.

PUMP IS NOT SATISFACTORY

The Water Commissioners Have Knotty Proposition to Handle

Mr. Lester of the John McDougall Caledonian Iron Works Company Limited, Montreal, was present at the meeting of the water commissioners on Tuesday evening, to ask the commissioners for a chance to allow his firm to remedy the troubles in connection with the turbine pumps at the waterworks dam.

The commissioners did not feel inclined to grant the request, and on motion it was decided to let the matter stand until the commissioners arrive at a decision, when they will communicate with Mr. Lester as to the result.

There were present at the meeting Messrs. T. F. Matthews, W. H. Moore, W. H. Hill and W. Henderson, waterworks superintendent.

Mr. Lester asked for about four months in which to have an opportunity of making alterations, changing impellers etc., thereby lessening the noise which the pumps make in operation, and which the commissioners maintained was very objectionable. The McDougall firm would spend the money to make it right even up to $500 or more.

Mr. Matthews stated that he felt the commissioners would rather have it removed. The matter was left standing, pending the outcome of the decision of the commissioners.

WEDDING BELLS

LUCAS—BODDISON.

A quiet wedding was solemnized in St. John's church at 11 o'clock yesterday morning when Miss Mabel Alice Boddison, eldest daughter of Isaac Boddison and Henry Edward Lucas, eldest son of the late Thomas Lucas were joined in the holy bonds of matrimony by Rev. Canon J. C. Davidson.

The young couple will reside at 274 William street.

HUNTER—MacFADDEN.

At the residence of Mr. and Mrs. T. M. MacFadden, 203 Dublin street, a pretty wedding was celebrated yesterday, when their only daughter, Estella May, was united in marriage to Mr. George E. Hunter, the Rev. Isaac Couch, M.A., B.D., pastor of the George St. Methodist church, performing the ceremony. The groom was supported by his brother, Albert Hunter, and the bride by her cousin, Miss Clara May Deyell, of Lindsay. The rooms were decorated with palms and Mrs. Geo. Walker, cousin of the bride, played the wedding march. The happy couple left on the 4.38 for a trip in Western Ontario.

GILES—ACKERS.

At the Knox Presbyterian church manse on Tuesday evening, May 23rd, Rev. H. J. Keith united in marriage Clifton Edgar Giles, to Grace Susannah Ackers, both of North Monaghan, in the presence of witnesses. Mr. and Mrs. Giles will reside in North Monaghan.

WILL SPEAK ON THE NE TEMERE

Rev. W. C. Riddiford's Subject for Sunday Night

The Rev. W. C. Riddiford, of the Park St. Baptist church, will, by special request, discuss the famous Ne Temere decree next Sunday evening. In the afternoon he has been invited to preach the anniversary sermon for the Coldsprings Union Sunday school at 3 o'clock.

WHO'S COMING AND GOING

Miss C. Anderson spent the holiday in Lindsay.

Messrs. V. Craig and N. Phelan spent the holiday in Toronto.

Miss Ada Holcombe and Miss Annie Bryans, of Havelock, were in the city yesterday.

Ernie Thornton spent the holiday in Orillia, the guest of his brother, Chas. Thornton.

George Minorgan, of Belleville, was the guest of his parents, Gilmour street, for the holiday.

Ken. Crane, of the Dominion Bank staff, Toronto, was in the city yesterday, the guest of his parents.

Mrs. R. H. Swinnerton, of Victoria, B.C., is the guest of Mr. and Mrs. Hazen Ritchie, Hunter street.

The Rev. Robert C. Armstrong, of Japan, was in the city on Tuesday calling on his cousins, Messrs. R. W. and T. M. MacFadden.

Mr. and Mrs. Reg. H. Turner left yesterday for New York where they will spend a week before sailing on the 31st inst on the Lusitania for England, on a three-months' visit.

HAD A GOOD TIME

Salvation Army Excursion Was Largely Patronized

The Salvation Army held an excursion yesterday to Jubilee Point. The party of about four hundred left the Wolfe street wharf and had an enjoyable sail down the river on the commodious steamer Otonabee. At Jubilee luncheon was partaken of after which games were indulged in.

The Silver Band rendered suitable music for the occasion. The excursionists returned home about eight o'clock after one of the most successful excursion ever held under the auspices of the local corps of the Salvation Army.

COMING TO PETERBOROUGH

OGILVIES' EXPERT DEMONSTRATOR

In the Lecture Hall of St. Peter's T.A.S. (ground floor) Simcoe Street, from THURSDAY, May 25th, to WEDNESDAY, June 7th

Giving Free instructions in the art and science of Bread, Cake and Pastry Baking from the celebrated

ROYAL HOUSEHOLD FLOUR

EVERYTHING FREE

Demonstrator, MISS JEAN MacPHEE, graduate of McDonald Institute, Guelph.

A special invitation is extended to all the ladies of the city and district to attend these **Free Cooking Classes** every afternoon during the above period at 2.30 o'clock. No children.

MUSICAL COMEDY AT LOW PRICES

LaMonts Fun Makers in Musical Comedies Presenting the College Girl and a Prince For a Day

LaMonts funmakers in musical comedies, presenting "The College Girl and a Prince For a Day. An interesting absorbing story interwoven with song and music will be found in College Girls, the new musical offering which comes to the Grand Opera House, on next Monday and Tuesday nights. Seldom if ever has there been gathered together such a distinguished corps of artists as will be seen with this musical comedy. The story is that of college life bristling with wit, set to tuneful music, the song numbers new and catchy, rendered in a masterly manner by an exceptionally strong singing contingency, ably supported by a chorus of pretty girls whose rendition of the various musical numbers is superb. The piece is gorgeously mounted and will be offered at popular summer prices. The biggest show ever offered in this city, for the money.

UNCLE TOM'S BIG STREET PARADE

Saturday Attraction at the Opera House an Old Favorite

Of all the great American plays, the old historical drama, "Uncle Tom's Cabin," has the strongest hold on the people. It is beyond question, one of the best plays ever written, hence the warm place it retains in the hearts of people of every clime. The greatest production that this American classic has ever had will be given at the Grand Opera House, Saturday, May 27 matinee and evening, under the management of Leon W. Washburn. Watch for the big street parade with two brass bands, "Eva" in her golden chariot "Marks" and his donkey, a pack of real Cuban bloodhounds, beautiful Shetland ponies, tableaux floats, jugglers, and a host of new sensations.

Pianos to Rent.

Pianos and organs rented from $1.00 per month up. Six months' rent allowed in case of purchase. The J. M. Greene Music Co., Limited, Charlotte street,

Gospel Hall

Special meetings will be held in Gospel Hall, every night next week, (except Saturday) by evangelist C.J. Stevens, of Toronto. The subject will be "The Tabernacle" illustrated by a large chart. The first meeting will be held Sunday night at seven o'clock.

Through train to the West via Chicago and St. Paul

Personally conducted Grand Trunk special train will leave Toronto 11 p.m. Tuesday, May 30th, for Edmonton, stopping at all points on Grand Trunk Pacific Railway west of Winnipeg. Pullman tourist sleepers will be carried, fully equipped with bedding and porter in charge. Berths may be secured in these cars at a low rate. This is an exceptional opportunity for those wishing to take advantage of the low rate homeseekers' excursions through the American cities.

Secure tickets, berth reservations and full particulars from any Grand Trunk agent, or address A. E. Duff, District Passenger Agent, Toronto, Ontario. d4

RUTHERFORD GRIME

Motor Car Line

Time Table up to June 10th, 1911

Cars are open for use every hour to parties of from 7 to 14, $4.00 per hour. Parties going out of town $12.00 per half day or $24.00 per day. Any number up to 14, and within a radius of 20 miles from city — Over this distance, extra charge will be made. For one or two persons going out to nearby villages, special contracts will be made. Garage — No. 195 Simcoe St.

Phone No. 841.

SERVICES IN ST. PAUL'S CHURCH

The illustrated services being conducted by Prof. Lowe in St. Paul's church will be resumed this evening. The attendance on Monday and Tuesday, owing to the excessive heat, was not as large as might be expected. The views shown on the life of Christ have been exceptionally good, most of them having been taken from paintings by the world's greatest artists. Mr. Lowe will resume his lectures on the life of Christ tonight. These same addresses were recently given to crowded houses in Hespeler and Guelph. The services are open to all who can make it convenient to be present. They begin promptly at eight o'clock.

Boat Arrivals

Corsican, from Liverpool, due at Quebec Friday, at Montreal Saturday.

Empress of Ireland, from Liverpool, due at Quebec Friday at 3.30 a.m.

Lake Champlain arrived at Liverpool yesterday.

St. John's Choir

St. John's choristers are asked to be present at to-night's Ascension Day evensong at 8 p.m. Boys assemble at 7.30.

Stainer's anthem "Lift up Your Heads" will be sung.

Immediately after service the coronation anthem "Zadock the Priest," will be rehearsed.

Next Sunday evensong will be choral.

Right on the Face of It

good news for all. The well dressed man and woman goes to the head of the procession simply because of "appearances." Why dress shabby when a trifle paid regularly weekly will dress you well?

OUR CREDIT SYSTEM

is simple, square, and fair. No publicity—just your word. Come in, select what pleases you from the finest stock of Clothing in town and take it along. We're willing to stand comparisons in quality, style, and price with cash stores. Begin to dress well from TO-DAY.

Canadian Furnishing House

311 George St. Opposite the Rex Vaudeville

TRAVELLING OUTFITS

We are all planning our summer trips and may as well take them in comfort.

Convenient and Modern Style in Grips, Suit Cases, Bags, Satchels, Telescopes, Trunks, etc.

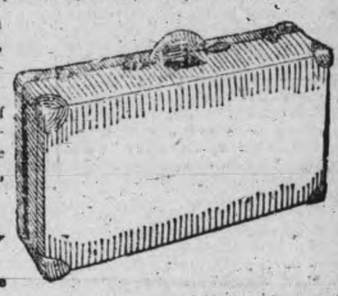

Add very much to the pleasures of travelling. At SHORTLY'S the selection is the largest and newest in the city. We can suit every want in size, style and price. Inspection invited.

B. SHORTLY

373 George Street. Sign of the Horse

The Bridegroom is Coming . . . . .

Prepare to Meet Him

WEDDING GIFTS

For the June Bride

At **ROUTLEY'S**

During the past couple of weeks large quantities of high grade Austrian and French China, in many fancy designs and novelty pieces, also Dinner Tea or Chamber sets have arrived. Crowds visit the Wall Paper department and they are quick to appreciate the wonderful values. Each day's sales eclipses the corresponding day of last year. Our purchasing power in one year for Toronto and Peterborough is more than all in Peterborough put together could possibly sell in five years and the low prices represent large and discriminate buying.

We will look forward with pleasure to a visit from you.

Toronto 262-4 Queen W. **C. B. Routley** Peterboro 379 George-st.

O K

The Food Drink

Many people drink O'Keefe's "Special Extra Mild" Ale solely for its food properties. Being brewed of finest hops and malt, it contains all the body and brain building elements of these grains. It is because we use the best, that

O'Keefe's Special Extra Mild ALE

is so rich and creamy—so thoroughly enjoyable—as well as so nutritious and wholesome. It's "extra mild" remember, and never makes you bilious. In Crown stoppered bottles. No broken cork or tinfoil in the glass.

"The Beer that is always O.K." 228

SPRIGS OF SPORT

BASEBALL YESTERDAY.

Eastern League Standing.

Clubs.	Won.	Lost.	P.C.
Rochester	24	6	.800
Buffalo	17	10	.630
Toronto	18	11	.621
Baltimore	14	15	.483
Montreal	11	16	.407
Providence	11	17	.393
Newark	10	20	.333
Jersey City	8	18	.308

Wednesday scores: Toronto 7—6, Baltimore 2—11; Montreal 14—2, Providence 3—4; Rochester 4, Newark 3; Jersey City 12, Buffalo 6.

Thursday games—Montreal at Toronto, Buffalo at Rochester, Providence at Jersey City, Baltimore at Newark.

National League Standing.

Club.	Won.	Lost.	P.C.
New York	21	12	.636
Philadelphia	22	13	.629
Chicago	21	13	.618
Pittsburg	[illegible]	[illegible]	[illegible]
St. Louis	15	15	[illegible]
Cincinnati	13	16	.448
Brooklyn	13	21	.382
Boston	8	28	.222

Wednesday scores: New York 2, Cincinnati 1; Chicago 4, Boston 2; St. Louis 4, Philadelphia 2; Brooklyn 4, Pittsburg 0.

Thursday games: St. Louis at Philadelphia, Chicago at Boston, Cincinnati at New York, Pittsburg at Brooklyn.

American League Standing.

Clubs.	Won.	Lost.	P.C.
Detroit	29	8	.784
Chicago	16	15	.516
Philadelphia	18	15	.545
New York	17	15	.531
Boston	17	16	.515
Cleveland	16	21	.432
Washington	11	22	.333
St. Louis	12	24	.333

Wednesday scores: Philadelphia 9, Cleveland 1; St. Louis 1, Boston 0; New York 5, Chicago 3; Detroit 6, Washington 5.

Thursday games: Boston at St. Louis, New York at Chicago, Philadelphia at Cleveland, Washington at Detroit.

Canadian League.

HAMILTON, May 24.—Knotty Lee's bunch of ball tossers won their sixth consecutive game by taking a double-header from the Brantford Indians. The score of morning game was 8 to 4, and the afternoon game 12 to 5.

English shipyards will build two Dreadnoughts for the Chilean navy.

LOCALS TURNED COBOURG DOWN WITH TWENTY EIGHT HITS AND THIRTY-ONE RUNS

Visitors Couldn't Field the Showers of Wafts Made by the Homesters to All Corners of the Lot--Mike O'Brien Took Prize Picture With His Home Run --Score 31-9

No wonder black and thunderous clouds hoved o'er that awful sight; no wonder fans by dozens beat it out and some got tight; no wonder "Mousie" missed the train which bore the victims here; no wonder after all was done there rose a mighty cheer, The City League of 1910 was some big noise on jokes, but this here crime of yesterday should land the nickle smokes; the smotes of Mike O'Brien, Wylder, Shaw and Slim Ahearne, Craig and "Wett" and Doc and Rahmal, made poor Cobourg sickly turn. No wonder W. J. was glad to take the doctor's mit and play the patient act for once, to stay meant take a fit; no wonder heaver Quinlan smiled when Quinn came to the bat with three on bags and two hands down—the air was all he swat. There's some excuse for Tommy Burgess drawing all his pay and after long and honored strife lay' way his suit of grey; for "can't come back" has got his goat, and Tommy's on the list of those who made the game round here and now to-day are missed.

Anything that the local swatsmen forgot to do with Cobourg yesterday afternoon, Tommy Burgess will likely include in a Laura Jean Libbey effort entitled, "Memoirs of an Old Midland League ball player, or Why I couldn't come back." It wasn't like this ten years ago," sighed the fast active member of the old Lakeshore brigade, as he watched a big seven go up on the score board after that awful sixth. That exhibition would have been interesting to watch from an aeroplane if you didn't know what it was. The runs were forty in number, the hits thirty-eight and the black marks just sixteen. It was supposed to be the opener of a resurrected league, which to judge from yesterday's performance, should have kept right on in the arms of Morpheus.

However, it is a pleasure to state that the visitors were game and stayed to the finish, which is more than can be said of about five hundred of the eight hundred fans and fanettes. Still there are cases which are excusable, and to do the hiking act, a better date than yesterday could not have been secured.

Marvelous Hornbeck turned pellet dispenser and he got his, too. Hutton with the big mitt, and Gordon at second, who had a flinger on him like a tin Indian, played very good ball and that gives the team about all that is coming to them. On the sunny side of the performance the new outfit gave a good account of itself. Quinlan and Wylder were in shape for any old kind of struggle, with prospects for first honors, and they with the remainder of the team were batting and fielding in mid-season form. Everybody got a hit, some took two, three and four, and Jack Rosevear should have been voted several baskets of thanks for his part in the affair, which was borne with commendable fortitude.

PLAY BY INNINGS

Glenn leading off for Cobourg, gave Wettlaufer first chance and he muffed. A quick throw by Quinlan to M. O'Brien got the runner, and Guy was out on a foul to Wylder. Guys' third strike was missed, but he was out on the peg.

For Peterborough Murphy stretched a good double into three sacks,

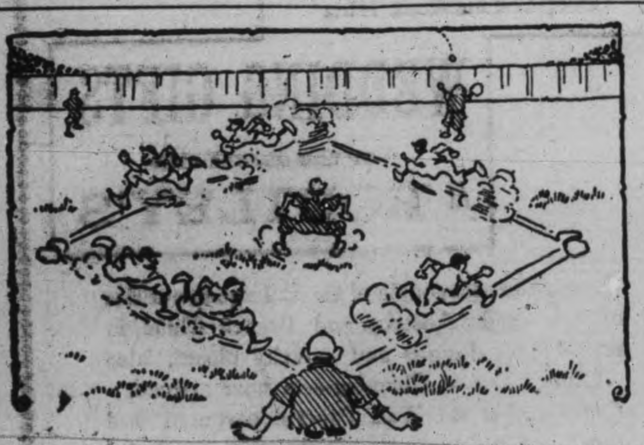

Park Street A.C. and Strathconas Never Had Anything on Cobourg Even When Aviating at Their Best.

Of the total in runs, the Petes took just thirty-one, and of the bingles, a slightly smaller quantity, only twenty-eight. It was a case of go while the goin's good, and it had the only holiday attraction outfit so dizzy they were wandering all over the field, playing at any old bag or garden in an heroic effort to stick.

Manager Niles, who did the flinging, was deserving of bouquets, but he didn't get any. He was shooting them over in fairly decent shape, but his fielders were ! ! ! ! ! They had all kinds of easy chances, but didn't want them, and the big score was the result. To assist in the comedy, which was going to the bad around the sixth spasm,

and was first across the pan. Shaw was hit, stole second and reached third, when Hornbeck dropped a throw. With Ahearne, who walked and went to second, he tallied when Wylder hit for two bags, after M. O'Brien was out on third bunt strike. Quinlan singled, Craig sacrificed and W. O'Brien struck out. Four runs, three hits.

SECOND.

A foul fly to Wylder ended Hornbeck, Niles was safe on Murphy's slipup to O'Brien, but Mike recovered and the runner captured getting the runner into third. Burgess missed three.

Wettlaufer flew out to Burgess, Murphy died third to first, Shaw biffed in vain, but was safe when Niles missed the throw. He stole second and scored on Ahearne's double. O'Brien nailed Doc McFadden's picture with his home run. Wylder was out on a fly to Burgess. Three runs, two hits.

THIRD.

Quinn swiped and retired, Toms and Hutton threw easy chances at Ahearne, who accepted.

Quinlan grounded second to first, Craig walked; M. O'Brien was safe when Niles fell over himself. Wettlauffer smote the air.

FOURTH.

Glenn dropped one in short left and was safe at second on the throw in. Guy walked and made second, Gordon striking out. Glenn went to third and scored on Hornbeck's single. Niles walked and Guy and Hornbeck came in when Burgess hit. Niles went to second and third, Burgess stealing second. Quinn wafted again in vain, and Niles and Burgess blew home. Toms was safe and first and second and Hutton struck out. Five runs, three hits.

The locals all had a bat and Shaw and Ahearne went twice in their half and six runs went up on the score board. Ahearne, Shaw, Wylder and Quinlan had a single, and Craig a double. Six runs, four hits.

FIFTH.

Glenn and Guy hit and came home when Quinlan threw to the grandstand on Gordon's attempt. He went to second and Gordon made third on a passed ball. Niles struck out, Burgess got free transportation. With the bases full Quinn fell for three swift ones, and the best Toms could do was to foul out to Wylder Two runs, four hits.

Peterborough took three more runs in their half. M. O'Brien struck out, but was safe at first when Niles bungled the throw from Hutton, who let the third strike ramble away. He went to second on Wylder's single Quinlan struck out. O'Brien came in when Craig's grounder got away from Guy, and Wylder followed on a wild pitch. Craig took second and went to third on another wild heave, scoring on a hit by O'Brien, who was out and also hurt at second. Wettlaufer singled, but Murphy popped one up to the catcher. Three runs, three hits.

SIXTH.

Craig and Wettlaufer and W. O'Brien retired, Brydie, Rahmal and McFadden filling up. Hutton flew out to Rahmal, Glenn to Quinlan and Guy struck out.

The locals' sixth was agony, Murphy's triple, Shaw's and Wylder's singles, doubles by McFadden and Rahmal and a lot of rummy work by the visitors sent seven men across. Shaw and Ahearne batted twice. Seven runs, seven hits.

SEVENTH.

Gordon walked and went to second, Hornbeck was out on a long fly to Shaw, and Niles grounded to Murphy for a double play. M. O'Brien singled and Craig running for him, stole second and went to third, coming home when Wylder singled. Wylder was out stealing second. Quinlan and Brydie struck out. One run, two hits.

EIGHTH.

Burgess sent up a fly to first, Quinn out Quinlan to O'Brien, and Toms out Murphy to first.

The homesters took seven more on some good hitting, and assisted by the half-hearted fielding of Cobourg. The play was tame, and the grand stand had become thinned down to only a few of the game ones. Seven runs, six hits.

NINTH

In their dying struggles the visitors collared two counters, Glenn, Guy and Gordon rapping out singles. Gordon was called out for cutting second base, he and Guy having come in on a wild heave to the fence. Two runs, three hits.

COBOURG.

	AB.	R.	H.	O.	A.	E.
Glenn, p., lf	5	3	3	0	3	1
Guy, ss., 3b	4	3	2	0	2	3
xGordon, 2b	4	0	2	3	3	0
Hornbeck, 3b., p., ss	5	1	2	1	1	1
Niles 1b., cf	4	1	0	6	0	4
Burgess, cf., 1b	4	1	1	4	0	1
Quinn, rf., cf., lf., 3b	4	0	0	0	0	0
Toms, rf., lf	4	0	0	0	0	1
Hutton, c	4	0	0	8	4	1
	38	9	10	x23	13	14

xGordon out cutting second base.

PETERBOROUGH.

	AB.	R.	H.	O.	A.	E.
Murphy, 3b	6	4	4	2	3	2
Shaw, lf	6	4	4	1	2	0
Ahearne, 2b	6	4	3	3	1	0
M. O'Brien, 1b	6	6	4	6	1	1
Wylder, c	7	4	5	11	1	0
Quinlan, p	7	2	3	1	2	1
Craig, rf	3	2	1	0	0	0
W. O'Brien	4	1	1	0	0	0
Wettlaufer, ss	4	0	1	0	0	1
Brydie, rf	3	1	1	0	0	0
McFadden, cf	3	1	2	0	0	0
Rahmal, ss	2	2	1	1	1	0
	57	31	28	x26	10	5

xM. O'Brien, out on third strike bunt.

Home run, M. O'Brien; three base hit, Murphy 2; two base hit, Ahearne, M. O'Brien, Wylder, Quinlan, Craig, McFadden, Rahmal; sacrifice hit, Craig. Base on balls, off Glenn in six innings, 2; off Quinlan, 4. Struck out, by Glenn, 6; by Hornbeck, 2; by Quinlan, 8. Hit by pitcher, by Glenn, 2. Double play, Murphy to Ahearne to M. O'Brien. Passed balls, Wylder, 1; Hutton, 2. Left on bases, Cobourg, 4; Peterborough, 5. Umpire, Jack Rosevear, Port Hope.

LEAGUE LEADERS WERE DEFEATED

All Saint's Trimmed St. James' at Brinton Meadows

In a Church League game on the Brinton Meadows, yesterday morning the All Saints team took a fall out of the St. James huskies, to the tune of 1-0. The score does not indicate the play as the "Saints" forwards had a number of chances to score on the Methodists, but missed by fumbles. The grass of course was very long and it was hard to do any grand stand stunts but the game was fast throughout. The absence of "kickers" was the feature of the game, there being less back talking to the referee than has graced most of the Church League fixtures.

The St. James forwards did not seem to be able to get away with their usual speed and they had no goalgetter. The All Saints forwards worked together well, Curtis being the best on the field.

The goal was scored in the first half on a nice combination rush. The Methodists came back hard, and it looked as if they were going to score but the Saints gradually worked the ball out again for a second tally past Leader, but on the advice of the goal umpire the referee did not count it.

The line-ups were—

All Saints—Goal, Moriarty; Backs, Rew and Robinson; Halves, Hooper, Dawson and James; forwards, Edwards, Willis, Abbott, Curtis, Downs.

St. James—Goal, Leader; Backs, Grubb Braun; Halves, Sandiford, Yeates and Sparrow; Forwards, E. Hotston, Hodson, Gash, C. Hotston, and Turner.

Referee—H. Relton.

PARK ST. WON

Defeated Knox Eleven by Score of 3-2

Knox and Park Street teams played a league fixture on the latters' grounds, yesterday morning. The Park Street aggregation winning their first game of the season by a 3-2 score.

The play was not of the best, the Park Street team having a little more of the play than Knox, but neither teams being very strong on the combination or shooting. The first half ended with Park Street leading by a score of 1-0

SECOND HALF

The second half was a little better football both sides landing some of their shots. Knox were playing against the wind this period, and were kept on the defensive most of the time their backs playing a strong game. The goal-keeper was very safe in goal. Park Street scored twice, and with about 10 minutes to play, Knox tallied twice within about 7 minutes interval, two good shots beating the Park Street goaltender, making the final score, Park 3, Knox 2.

FOOTBALL

There were no Midland League games yesterday, the C.G.E.—Bethany game having been called off Tuesday, and the Havelock—Lakefield fixture yesterday.

To the Lodge Secretary

The Review bindery has prepared a form of lodge ledger which is a concise and accurate record of lodge membership and accounts. Lessening the work of the secretary by fully two-thirds. Sample sheets and prices at the Review stationery store.

To prevent the spread of infectious diseases, Hungary will enforce a system of one man, one glass in restaurants and hotels.

Additional sport on page 8.

"Accidental death" was the coroner's jury verdict into the freight collision at Montreal that cost two lives.

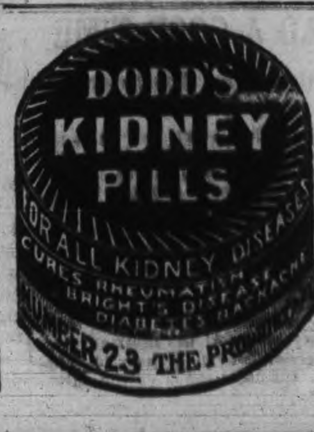

Edelweiss NON-INTOXICATING

A better or a purer drink was never made than

"EDELWEISS" BEER

A pure, delicious, appetising drink for maids and wives—the drink par excellence for family use. "Edelweiss" drank at meals promotes digestion and perfect health. Seasoned, bottled and sealed at the brewery.

REINHARDTS' OF TORONTO

The Best Beer Sold

Local Agent — ALEX. ELLIOTT, Peterborough, Telephone 719

AUCTIONEER

James E. Cope

Auctioneer and Valuator

FARM and REAL ESTATE SALES Executed with Promptness and Care. OFFICE and RESIDENCE, 213 Stewart St. At Munro House, Saturdays.

Bicycle Talk

IT PAYS YOU

To have your wheel cleaned and overhauled as dust and grit makes hard work of wheeling and soon destroys the bearings. See our line of new and re-built wheels.

MILLARD'S BICYCLE SHOP

Hunter St., near Aylmer. Phone 1256

COAL! COAL!

We sell the Genuine

D. L. & W. SCRANTON COAL

which always gives satisfaction

MAY CASH PRICE

Egg and Stove ... per ton $7.00
Chestnut ... " 7.25
Pea ... " 6.50

W. SCOTT CO. Limited

Both Phones 264

EAST CITY COAL And Wood Yard

MAIN OFFICE—111 Hunter Street East Phone 96

All sizes of the best mined Coal delivered promptly to all parts of the city. Terms strictly cash.

MAY PRICE

Egg ... $7.00 ton | Nut ... $7.25 ton
Stove ... $7.00 ton | 1 2 ton $3.65
Pea or No. 2 Nut ... $6.50

Mixed Wood, $4.50 per cord. First class Tamarac

WEIR & O'BRIEN

ARCH. WEIR JAMES O'BRIEN

IMITATION is the most sincere form of flattery. That is why some dealers advertise various kinds of Scranton Coal There is only one genuine—that is the

D.L. & W. SCRANTON

We sell it at the following prices for May.

Stove and Egg ... $7.00
Chestnut ... $7.25
Pea Coal ... $6.50

R. Hicks & Co

248 MURRAY STREET

The Weather Makes You Think of

Waterproof Covers

and when you think of these you must think of J. J TURNER & SONS, Manufacturers

Covers for Man Horse or Wagon

Lehigh Valley COAL

Best in the World

— May Prices —

will be as follows —:

Egg and Stove Coal $7.00 per ton
Nut Coal ... $7.25 per
Pea Coal ... $6.50 per ton
Also first-class Hardwood $6.00 per cord. Cutting & splitting extra

— FOR SALE BY —

J. E. A. Fitzgerald

Both Phones 111

Coal Results

¶ We sell the very best quality of hard coal, as good as we know how to buy.

¶ Are you getting results from the coal you are now using? Are you sure it is good? Are you burning it the right way?

¶ There is a deal of difference in how you handle the range or furnace, Our long experience tells us that fact, and we are ready to advise any in doubt as to the best way to make use of coal as fuel.

MAY PRICES FOR COAL

Egg and Stove $7.00 per ton Nut $7.25. No. 2 Nut $6.50 ton

THE PETERBORO FUEL & CARTAGE CO LIMITED

162 Charlotte-St. Telephones—(Bell 261 270, (Machine)—270.
134 Alymer-St. Tel. Bell 302

BURN "OCCO" SCRANTON COAL

"THE VERY BEST"

Bell Phone 116

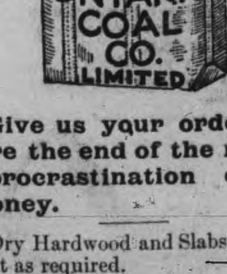

Machine Phone 116

Give us your order before the end of the month—procrastination costs money.

Dry Hardwood and Slabs, cut and split as required.

THE ONTARIO CONSOLIDATED MINES, Limited.

AUTHORIZED CAPITAL $350,000.00 | PAR VALUE OF SHARES 25c EACH

10 acres in the richest part of Cobalt, the world's most famous Silver Field. 4 acres prospected, showing 6 well defined calcite veins. Shaft 60 feet deep and all necessary buildings on property.

Write for prospectus, maps and special letter.

APPLICATIONS FOR STOCK FILLED IN ORDER OF RECEIPT.

FOR FURTHER PARTICULARS APPLY

MERSON & CO.

Members Standard Stock and Mining Exchange

16 KING ST. WEST, TORONTO, CANADA.

SAVED FROM AN OPERATION

By Lydia E. Pinkham's Vegetable Compound

Peoria, Ill.—"I wish to let every one know what Lydia E. Pinkham's remedies have done for me. For two years I suffered. The doctors said I had tumors, and the only remedy was the surgeon's knife. My mother bought me Lydia E. Pinkham's Vegetable Compound, and today I am a healthy woman. For months I suffered from inflammation, and your Sanative Wash relieved me. Your Liver Pills have no equal as a cathartic. Any one wishing proof of what your medicines have done for me can get it from any druggist or by writing to me. You can use my testimonial in any way you wish, and I will be glad to answer letters."—Mrs. CHRISTINA REED, 105 Mound St., Peoria, Ill.

Another Operation Avoided.

New Orleans, La.—"For years I suffered from severe female troubles. Finally I was confined to my bed and the doctor said an operation was necessary. I gave Lydia E. Pinkham's Vegetable Compound a trial first, and was saved from an operation."—Mrs. LILY PEYROUX, 1111 Kerlerec St., New Orleans, La.

The great volume of unsolicited testimony constantly pouring in proves conclusively that Lydia E. Pinkham's Vegetable Compound is a remarkable remedy for those distressing feminine ills from which so many women suffer.

LAKEHURST NEWS

Pupils at S. S. No. 8 Have the Whooping Cough

Lakehurst, May 21.—Mrs. W. Irwin is suffering from an attack of la grippe. we hope that it will not prove serious and that she will soon be restored to her usual good health.

An epidemic of whooping cough has struck school section No. 8, the latest reports state that all he pupils except one are suffering frrom the disease. This is a most deplorable state of affairs, especially so near examination time.

The Methodist Sunday school has recommenced operations after having been discontinued during the winter months. Their capable staff of teachers are taking up the worrk with renewed energy and we are sure that much good will be accomplished.

Mr. Wm Shou'dice, who has taken the contract of digging the telephone postholes, is making most remarkable progress. The holes are ready almost all the way from Cedardale to the next corner, a distance of about a mile. At this rate it will surely be but a short time until we are in speaking distance with all the surrounding places of importance.

APSLEY ITEMS

Special Correspondence.

Apsley, May 24.—The farmers are about through with their spring work.

The Apsley cheese factory began operations on Monday last with Mr. Norman James again as cheesemaker.

We are pleased to have Mr. Soules, the Presbyterian student, with us again this summer.

We are having some very hot weather at present and the mosquitoes are here in abundance.

Miss Annie McFadden was a guest at "Eelsview Villa" on Saturday last.

Fire, caused by a spark from the chimney, gave Mr. Norman Lean's residence a close call recently, but it was extinguished by the timely assistance of some of the men from the village.

Mrs. Isaac Lean has returned from visiting friends at Peterborough.

The members of the Ladies' Aid Society cleaned the Methodist church on Saturday last. The work greatly improved the appearance of the church.

Miss Ella Brown was the guest of Miss Alice McFadden on Sunday of last week.

Brantford Medical Association has condemned the indequate accommodation at the J.H. Stratford Hospital.

Eight Austrians who crossed the river in small boats were rounded up at Windsor as undesirables.

GRANDTRUNK RAILWAY SYSTEM
RAILWAY TIME TABLE.

	ARRIVE	DEPART
Lindsay, Orillia, Midland, Gravenhurst, North Bay, Stouffville and Toronto ...	11.40 a.m.	8.30 a.m
	9.00 p.m.	5.35 p.m
Port Hope, Toronto, London, Detroit, Chicago and west, Niagara Falls, Buffalo, Cobourg, Montreal and east	8.25 a.m.	11.45 a.m.
	5.30 p.m.	9.05 p.m
Toronto, Lindsay, Stouville, Uxbridge and Markham ...	10.15 p.m.	7.10 a.m.
Lindsay Local	8.15 a.m.	9.10 p.m
Hastings, Campbellford, Madoc, Belleville, Kingston, Montreal and east.	8.10 a.m	8.30 a.m
	8.55 p.m.	1.40 p.m
Lakefield	10.00 a.m.	8.35 a.m
	5.15 p.m.	12.26 p.m

CANADIAN PACIFIC RAILWAY.

GOING EAST—

11.28 a.m. for Norwood, Havelock, Ottawa, Montrea
7.47 p.m. for Indian River, Norwood, Havelock Tweed.
12.10 a.m., midnight, Ottawa, Montreal.
1.01 a.m., midnight, Ottawa, Montreal.

GOING WEST—

5.26 a.m., for Toronto, Hamilton, Brantford, New York Woodstock, London, Chatham, Detroit, Chicago, etc.
5.51 a.m. for North Toronto, West Toronto; connects with above train at West Toronto
7.42 a.m. for Cavanville, Burketon, Myrtle, Lindsay, Toronto.
1.35 p.m. for Toronto, Hamilton, Galt, Woodstock London, Chatham, Detroit, Chicago; also Fort William, Winnipeg and all points in Canadian Northwest.

THE QUEEN'S CROWN

Jewellers are Preparing a Design to Submit to Her Majesty

The jewellers to whom has been entrusted the task of making the Queen's crown for the Coronation, are busy preparing a design to lay before Her Majesty. As Queen Consort a crown has to be made specially for Queen Mary. This crown must be on much the same lines as those worn by previous sovereigns, but to a certain extent Queen Mary may choose what it shall be like.

For instance, it is laid down by precedent that it must consist of a circlet of diamonds, set in some metal, resting on a narrow ermine border, four crosses and four fleur-de-lis of diamonds, as in the Royal crown, and a cap of crimson velvet.

But Her Majesty may choose the number of "arches" in the crown and their shape. They may be of Hanoverian, Stuart, Tudor, Plantagenet design, or any other period she prefers.

Queen Alexandra chose to have eight arches, after the fashion of the crown of James I., instead of four, as in the State crown.

A CORONATION PAGE

MASTER ANTHONY LOWTHER
Son of Mr. Lancelot Lowther

COST OF A CORONET

The Little Crown is Not as Expensive As It Looks

Everyone knows that at the coming Coronation the peers of the realm are expected to wear their coronets, or "little crowns." Few, however, may be aware that these emblems of rank are not what they appear to be, nor so expensive as they look The crown which will adorn the brow of King George during the ceremony is, of course, priceless, and so also is that which the Queen will wear, butt he coronets worn by the peers and peeresses may be obtained for a comparatively small sum, and if we take into account the sum spent upon the robes and dresses worn, the cost of a coronet is almost insignificant. For the fact is that these coronets are not kept as heirlooms and put away in cotton-wool, or even in glass cases, but as a rule are bought as required. Very few, if any, are made of gold; most of them are of silver-gilt, or of water-gilt, the latter costing about a couple of pounds more than the former.

From the prices given below, which are taken from the catalogue of a well-known firm of gold and silversmiths, it will be seen that the prices are not even proportioned to rank, the coronet of an earl, for instance, being priced hegher than the coronet of a duke. The reason for this is found in the imitation pearls which adorn the coronet of an earl, while that of a duke is free from anything save the strawberry leaves. The cost is as follows: Duke, £6 10s.; duchess, £5 10s.; marquess, £8 10s.; marchioness, £7 10s.; earl, £9; countess, £8; viscount, £8 10s.; viscountess, £7; baron, £4 5s. It may not be generally known that while the King and Queen are crowned the peers crown themselves. At a given signal they wave their coronets before them and then place them on their heads. This is to symbolize the reassumption of their state at the beginning of the new reign.

GOOD TIMES FOR THE IRISH

Irishmen will indeed have a right royal time when their Majesties visit the Emerald Isle, and to add to Paddy's joy the King has presented two cups to be raced for at the meeting at Leopardstown that he intends to grace [illegible] Cup of the cups [illegible] to farmers. King George also intends—as stated would be the case—to send two or three of his racehorses over to Leopardstown to compete.

Forest fires are doing much damage in Carleton County, N.B.

STREAM OF GOLD BEGINS TO FLOW

Fabulous Sum That the Coronation Will Cost People of England—Visitors' Money

"When Kynges are crowned, much gold dothe flye," wrote a chronicler of the Middle Ages, and there is little doubt, if he could "revisit the glimpses of the moon" this coming summer and see the grand total of the bill for the Coronation of his Gracious Majesty King George V., he would gasp with amazement, and would declare that he never wrote truer words in his life. Already the stream of gold is beginning to flow; and before it ceases, some months hence, the total, if it could be exactly ascertained, will indeed be staggering.

The expenses of the Coronation ceremonies and the festivities immediately associated with it will alone come to a goodly sum. The current estimates contain a provision for an expenditure of $925,000, in addition to a substantial available balance in the hands of Lord Beauchamp, who is the national host; and King George himself will, it is estimated, spend at least $500,000 out of his own purse. Thus we arrive at a startling item of close on $1,500,000.

For every pound spent on Royal ceremonials and banquets scores will be lavished by the nation and her guests from over the seas on this carnival of rejoicing. From every corner of the wide world visitors are about to flock to our shores, with purses well filled, eager to "have a good time," and reckless of the expense. From the United States alone, it is said, at least 100,000 are coming, many of them millionaires, to whom a few thousands for a holiday jaunt are no more than the cost of a trip to Margate to the average man.

One palatial liner will come over crowded to its last cubic foot of accommodation with these transatlantic Croesuses. Every berth in every boat that will cross the "herring-pond" from now to the latter part of June has long been taken. In fares alone the United States guests will spend at least $10,000,000, a small instalment of the gold they bring with them to leave in British pockets.

Assuming that, on an average, each of these 100,000 Americans spends only $250 (an absurdly modest sum) on his holiday, we have an item of $25,000,000 to add to our bill. Canada is sending 8,000 of her people to the Motherland, Australia 10,000, and so on through the long list of those who will voyage across the seas. At a low estimate London during Coronation week will play the hostess to 200,000 guests hailing from every remote part of the earth; and they will return home richer by the experience of a lifetime, and poorer by at least $40,000,000.

For the privilege of sight-seeing alone it is easy to calculate that a sum running far into seven figures will be paid. Fabulous amounts have arleady been paid for houses and flats in Mayfair, St. James', and Belgravia, in South Kensington and the purlieus of Hyde Park. For the day of the Coronation procession itself $5,000 is the cost of a flat in Pall Mall; and on the following day—the day of the Royal progress—$2,500 will be disbursed for the same flat; $7,500 will for two days—at the rate of $1,435,000 a year! The lowest price asked by one agent for a solitary window overlooking the processional route is $175; and single seats range from $5 to $125.

The millionaire who wants a house to himself, say, in Queen's Gate, must be prepared to pay something like $15,000 for it. In fact, one rich American has already secured a mansion in Upper Grosvenor Street for $20,000, and is quite pleased with his bargain; while another Croesus has paid $17,500 for a house in Grosvenor Square. It is true that such rents cover a longer period than the Coronation festivities; but as the Coronation is the attraction which fixes the prices they may fairly be put down to its account.

Hundreds of flats in St. James' Street and similar places of vantage are being let for sums ranging from $500 to $2,500 for the Coronation Day alone, the lucky tenants thus paying the year's rent and pocketing a substantial sum in addition for vacating their quarters for a single day.

And practically all this expenditure, so far, is confined to the Metropolis alone. What about the money lavished not only in the provinces of the United Kingdom, but in our far-spreading colonies all the world over, from Canada to Ceylon, where loyalty is at least as rampant as at home? It is but a poor town in England which is not already committed to spend at least $5,000 in public rejoicings. This may be put down as an average expenditure for a town of 30,000 inhabitants. Such cities as Liverpool, Manchester, and Glasgow will probably spend from ten to twenty times this amount, and not grudge a penny of it.

Provincial public celebrations in the United Kingdom will run away with at least $5,000,000, and private disbursements will come to twice as much. We cannot put down less than $15,000,000 for provincial celebrations in Great Britain and Ireland; and we must allow considerably more for our hundreds of millions of fellow-subjects across the seas, who will raise their thunders of cheers to George V., "God bless him!" on Coronation Day.

And what will the total cost be? He would be a bold man who would hazard a guess without stipulating for a margin of a few millions. That it can fall short of $100,000,000 the present writer declines to believe.—Tit Bits.

MEMENTOES OF OLD SHIP

Are Kept by King and Queen—The Ship He Toured World In

The Melampus, the ship in which King George toured round the world, has been broken up recently, and the mass of material of which she was built will be sold by auction.

Both the King and Queen Alexandra desire to preserve mementoes of the old ship, and orders have been given for a garden chair to be made from her for the King, and a suite of garden furniture for Queen Alexandra. These pieces will be made from the teak used in the officers' apartments.

St. Thomas Horticultural Society will try to beautify that city.

MAKE YOUR OWN COMPARISON BETWEEN

St. Lawrence Sugar

AND ANY OTHER KIND YOU KNOW OF

Test it in every possible way, and thus satisfy yourself that **ST. LAWRENCE GRANULATED is the purest and therefore the best sugar for you to use.**

See Prof. Hersey's report which says that analysis shows St. Lawrence Sugar "to contain 99 99/100 to 100 per cent of pure cane sugar, with no impurities whatever."

Look at the sugar itself—its perfect crystals, its sparkling clearness. Test its matchless sweetness; then you will understand why St. Lawrence Granulated has no superior for purity and quality.

Your grocer should have
ST. LAWRENCE GRANULATED
in 20 lb. bags—also by the pound and barrel.

THE ST. LAWRENCE SUGAR REFINING CO. Limited.
MONTREAL. 48

NEWSY ITEMS FROM BENSFORT

Bensfort, May 24.—The frequent showers of the past week have done much in promoting growth and the country can now be seen in its beauty.

One of our local men, who has been acting as assistant fish inspector, is being severely criticized for the part that he has been playing in the game and there is much speculation as to the outcome of some of the seizures made by him.

Mr. Mcfiatt, our new cheese maker, has deserted Mr. O'Hara, who will have to procure the services of another. The season opened on Monday, 15th inst., and has so far not been very promising. Many patrons are patronizing the Millbrook creamery, of which Mr. O'Hara is also manager, naturally diminishing the supply here. Better returns are expected as the season advances, but the cheese supply will be considerably less than a year ago.

Mr. S. Wedlock is erecting a new hen house, Mr. Russel Thompson is the contractor and the structure will be one of exceptional quality. Mr. Wedlock purposes devoting considerable time to the managing of poultry, which is considered quite a profitable business.

Mr. and Mrs. Reid, of Peterborough, were guests of Mrs. John Kerr on Sunday.

The wiring of gates is becoming a practice in our community and some of our young men would find it convenient to carry a pair of pinchers with them while out driving at night.

Mr. Louis Fry was renewing acquaintances at Mr. Wm. Jewison's on Sunday.

Quite an amusing mishap occurred to Mr. Harry Kerr the other night, while out wheeling. He had the displeasure of a puncture and had to walk some distance to his home.

Mr. Harold Montorief has a new top buggy and takes great pleasure in driving on the Lakeview road, which is a very picturesque route for one who is an admirer of beautiful scenery.

Mr. Robert Roddy, who is the operator of our road grader, was in Otonabee a few days ago with our machine, doing some work for Mr. John Whittington, a former resident of this vicinity.

Mr. Harry Finnie was the guest of Mr. Wesley Robinson, of Otonabee on Sunday evening.

Mr John Deyell was renewing acquaintances at Mr. Walter Finnie's on Sunday and accompanied by Messrs. Lawrence Finnie and Harry Thompson took in the service at Hiawatha church on Sunday evening. The Indian choir is much appreciated by all who have the privilege of attending their services.

Mr. Hiram Shaw, a young Englishman, who is secretary of our Adult Bible Class, will undoubtedly prove himself a great worker in trying to induce his fellow countrymen to come out and join with us in our services.

Mrs. Lancelot Nicholson and son Manson have been visiting friends near Omemee where Mrs. Nicholson still remains on account of illness.

We were pleased to see Miss Annie Kerr our local teacher, who was off duty on Monday and Tuesday on account of illness, able to resume her duties on Wednesday.

Mr. Richmond Morrison has been sick during the past week, but we are pleased to know that he is recovering.

Mr. Odell, our school inspector, was making his semi-annual visits to the neighboring schools during the past week.

Caterpillars are very numerous this season and it is feared that they may become a plague, as they were some years ago, if people do not get busy and destroy them. It will be remembered that some years ago many or nearly all of our orchards and forests were robbed of their foliage, many trees in both forests and orchards dying as a result of the scourging they received at the hands of the crawling enemy.

Miss Bullerd, of Peterborough, has been a guest at Mr. Fred Watkins' of this vicinity.

It is with feelings of regret that we record the death of Mr. Walter Sisson, of Otonabee, a former resident of our vicinity, who passed away at St. Joseph's hospital, Peterboro on Sunday after a short illness. The family have been extremely unfortunate during the past few years, the father and a brother, having been called away and much sympathy is felt for the widowed mother and remaining members of the family in this their hour of sorrow.

Housecleaning Made Easy

Before you decide how your will clean your carpets call us up or drop in and see the work our machines will do.

We can thoroughly clean the carpets of an ordinary sized house in three hours, without any inconvenience to you and at a very small cost.

THE VACUUM CARPET CLEANER CO.
395 Water St. Telephone 72.
Near Corner Hunter Street

Society Printing

Cards, Invitations, etc., for all social occasions.
We have the finest Cards and materials, the newest styles of types and all work is most thoroughly neat and up-to-date.
Sample forms, etc., for inspection.
Calling and Social Cards steel or copper plates, to order.

The REVIEW
177 Hunter-st.

"HOTEL LENOX" BUFFALO N. Y.

MODERN HIGHEST GRADE
UNEXCELLED SERVICE.

FIREPROOF THROUGHOUT

Patrons may take Taxicabs or carriages from Depots or Steamboat Landings direct to hotel, charging same to THE LENOX.

EUROPEAN PLAN
$1.50 per day and up

Attractive Restaurant Prices.

When in Buffalo stop at THE LENOX The accommodations and service are sure to please.

C. A. MINER, Mgr

Robt. Fair & Co.'s Limited

GREAT 1911 Sale of

MUSLIN UNDERWEAR

Now in progress with hundreds of pieces of dainty Muslin Undergarments at prices marked away down.

As in former years the reputation of our sales has been well established. Only the finest of Nainsooks, Cambrics and Mnslins have been used and styles and character of rich garments works in harmony with the daintiest of the neat embroidery, pretty lace and ribbon that have been used.

Nightgowns

Fine Nainsooks and Cambrics in twenty different styles, round, square or V neck, trimmed with embroidery insertions and edged with lace and wash ribbons.

White Muslin Gowns, regular price 75c, for	50c
" " " 90c, for	75c
" " " $1.10, for	89c
" " " 1.25, for	$1.00
" " " 1.60, for	1.25
" " " 1.90, for	1.50
" " " 2.00, for	1.75
" " " 2.25, for	1.98
" " " 2.60, for	2.25
" " " 3.75, for	3.25
" " " 4.00, for	3.58

Corset Covers

Faine Nainsook, trimmed with several rows of lace insertions, Beading, others with embroidery trimmed.

Corset Covers, regular price 35c, for	25c
" " " 45c, for	35c
" " " 65c, for	49c
" " " 85c, for	74c
" " " 90c, for	79c
" " " $1.25, for	$1.10
" " " 1.60, for	1.39

White Skirts

Muslin and Nainsook Skirts, trimmed with fine eyelet embroidery, others lace trimmed.

White Skirts, usually sold for 90c, for	75c
" " " $1.15, for	$1.00
" " " 1.55, for	1.25
" " " 1.90, for	1.50
" " " 2.25, for	1.75
" " " 3.00, for	2.58
" " " 3.50, for	2.95
" " " 4.00, for	3.50
" " " 6.00, for	4.98

Drawers

Cambric body, with cluster of tucks and ruffle, or fine embroidery, others lace trimmed.

Drawers, the quality usually sold for 35c, for	25c
" " " 45c, for	35c
" " " 65c, for	49c
" " " 70c, for	59c
" " " 90c, for	75c
" " " $1.10, for	87c
" " " 1.25, for	98c
" " " 1.85, for	$1.40
" " " 2.00, for	1.69
" " " 2.25, for	1.98

PETERBORO' BOWLERS WERE FIVE UP AGAINST PORT HOPE

Knights of the Jack Had Big Day at Brookside

The bowling season was started yesterday by a visit from Port Hope bowlers three rinks strong, the local bowlers being victorious by 5 shots on the day's play. Morning game score as follows:

Port Hope.	Peterborough.
R. G. Russell	Dr. Caldwell
A. Fulford	James Connal
W. Jennings	Dr. Marshall
J. W. Ball,	D. Belleghem,
skip... 7	Skip... 22
Mr. Johnston	W. H. Robertson
Mr. Welsh	L. J. Harrington
Mr. Gordon	G. E. Clarke
Mr. Rosevear,	J. H. Renwick,
Skip... 15	Skip... 10
Mr. Westlake	J. E. McIntyre
John McMullen	T. Brightman
Mr. Brimacombe	D. H. Moore
Mr. Snider,	T. E. Pratt,
Skip 18	Skip 11
Totals... ... 40	Totals...... 43

AFTERNOON GAMES.

Port Hope.	Peterborough.
R. G. Russell	J. McKenzie
A. Fulford	R. J. Soden
W. Jennings	Dr. Marshall
J. W. Ball,	Dr. Holloway,
Skip... ... 12	Skip... 17
Mr. Johnston	C. Gutterson
Mr. Welsh	A. Belleghem
Mr. Gordon	W. H. Dayman
W. B. Rosevear,	J. E. A. Fitzgerald,
Skip... 18	Skip... 22
Mr. Westlake	F. J. R. Mitchell
J. McMullen	Dr. Caldwell
J. Brimacombe	D. H. Moore
Mr. Snider,	T. E. Pratt,
Skip... 21	Skip... 14
Total... 51	Toal...... 53

Y.M.C.A. ATHLETES WERE AT THE TOP

Took Prizes in Pentathlon Events at Belleville

The local athletes who went to Belleville yesterday succeeded in getting their share of the prizes in the running high jump, the local men finishing 1st, 2nd, 3rd. Stanley Canniff winning first with a jump of 5ft. 3in; H. Wood, 5ft. 1in. was second, and C. and Bartlett was third with 4ft. 11in. In the 100 yard final heat H. Wood ran a good third, not a foot separating the first three men. In the 12lb. shot put Stanley Canniff landed third place with a put of 33ft. 11in. the pole vault and other events were not run off owing to the rain which fell in torrents for a while and flooded the grounds.

The Stratton Cup contest opens at Riverside Park Friday evening, when the 100 yard dash and running high jump will be the events. This contest promises to be the best yet held.

The "Y" football team will meet the St. John's team on the Park street grounds to-night at 6.30 p.m. and the following men are requested to be on hand:—Fleming, Dorris, Williamson, McPherson, Moore, Flowers, Tarte, Miller, Bowness, Lane, Canniff, Adams, Hampton.

To-day and to-morrow will be the last of the free swimming and all those holding tickets are reminded to come to make use of their tickets.

PORT HOPE LOST

Exhibition and League Game Won by Bowmanville

Port Hope's Midland League nine were defeated twice at Bowmanville yesterday. The morning game went 7—5 and the afternoon 26—12. Surphlis started to twirl in the second contes but had to retire on account of poor condition. Dan McCabe umpired both games.

SHOOTING

Lech's Team Defeated Tivey's by Six Birds

The Peterborough Gun Club held a team shoot at the Driving Park yesterday morning, captained by Mr. C. Lech and Mr. R. Tivey, which resulted in a victory for Mr. Lech's team by the small majority of 6. The scores were as follows, at 25 birds each:

C. LECH'S TEAM.

H. Routley	18
C. Hood	18
A. Mitchell	15
L. Hall	14
E. Hartley	13
C. Lech	13
C. Mills	8
C. H. Merriman	2
Total	101

R. TIVEY'S TEAM.

C. Gutterson	17
R. Tivey	16
J. D. Collins	14
H. Sawers	12
C. Hill	10
C. James	10
W. Dayman	6
H. McCorkey	8
	96

After the team shoot a ten bird sweepstake match was shot off, with the following results: L. Hall, 9; H. Routley, 7; C. Gutterson, 6; C. Lech, 6; C. Hood, 6; C. Hill, 5; J. D. Collins, 3; A. Mitchell, 3; A. G. Carruthers, 1. In shooting off the tie C. Gutterson won third place. The next shoot will be held on Thursday next, June 1st.

THE BUNKERS

A large crowd turned out to see the matches at the Golf Club yesterday, over seventy members and visitors sitting down to lunch. Twenty-two entered for the mixed foursomes which was won by Mr. Mulholland and Mrs. Cyril Hill. The following entered; Mr. Blanchet and Mrs. Coulthard, Mr. Hamilton and Mrs. R. R. Hall, Dr. Gowan and Miss Kingan, Mr. Salter and Mrs. Matthews, Mr. Matthews and Miss Halliday, Mr. H. C. Hill and Mrs. Gardner, Mr. Wainwright and Mrs. W. H. Hill, Mr. Cameron and Miss H. Davidson, Mr. Medd and Mrs. Aylmer, Mr. Morrow and Miss D. Hall, Mr. Mulholland and Mrs. C. Hill.

P.C.I. WERE ONE COUNTER BEHIND

Ball Game at Campbellford Went To 6-5 Score

The local P.C.I. nine had a great game at Campbellford, but were one behind at the finish on the score of 6-5, Stan. Creswell pitching for the locals struck out eighteen, but got away to a bad start in the first, when Campbellford served twice. The winning men came in at the ninth.

The teams were:

P.C.I.—Hayes, c; Creswell, p; Dixon, 1b; Armstrong, 2b; Sheehy, s; Ray, 3b; Horoden, l.f; Stewart, c.f, Corkery r.f.

Campbellford—E. Weston c; Olton 1b; Frederick, 2b; Thompson, s; Strike 3b; Weston, l.f., Farrell, c.f., Nancarrow, r.f., McGie, p.

LEAGUE OPENER THIS SATURDAY

Central T.A.S. and Sacred Heart Teams Meet at 3.45

The Inter-Catholic Ball League opens Saturday afternoon at Riverside Park with a game between Central T.A.S. and Sacred Heart church nine, and at this distance it looks like a lively article of ball. The Centrals have strong twirlers in Hickey and Mahoney, with Phelan and Hayes to do the backstopping. Sacred Heart have Gus. Rose of last season's West End team, and Lafavre, who used to do service with Ab Quinlan. Play will be called at 3.45 o'clock.

TENNIS

The young people of St. John's held a very successful tennis opening at the oval yesterday afternoon. Tea was served at 5.30 o'clock.

The steamer Gothard has landed 200 passengers at Grosse Isle because of a suspected case of smallpox.

TWO GIRLS DROWN IN TORONTO BAY

(Continued from page 1)

Toronto College of Music and Miss Blain a teacher at the same place. Clark is a third year Arts student and Wolfe a third year Anglican divinity man.

When word of the drowning was taken to the girls' boarding-house, messages were sent to Miss Hicks' parents at Shelburne, and to Miss Blain's brother, at Sault Ste. Marie, Ont.

The bodies were lost in water too deep for dragging and it is likely that the friends will have to wait for the bodies to come to the surface. The spot where they were drowned it outside of the city limits and therefore comes under the jurisdiction of the county authorities.

One of the girls had been out with Clarke sailing on Tuesday night. The other girl met both men for the first time yesterday. Wolfe had met neither of the girls until yesterday. Both men could swim and Clarke is said by Wolfe to be an expert sailor, but Wolfe says that he himself knows nothing of sailing.

Miss Blain wore a blue suit and sailor hat and Miss Hicks a light grey striped suit.

Two Drownings at Winnipeg.

Winnipeg, May 25.—Eber Jones, son, and Miss Maggie McLeod, sister-in-law of Rev. J. Phillips Jones, pastor of St. John's Park Presbyterian Church here, were drowned yesterday north of Kildonan Park while boating. Jones was writing for his matriculation. Both are well known.

George E. Hunt and his sister Jessie were drowned out of a canoe at Elm Park last evening. Miss Maud Steele and A. J. Hunt were in the canoe also, but escaped. The party had been out at the regatta and were swamped in the waves caused by a sudden wind storm. The bodies have not been found. They lived in the Bettses Block, corner of Portage avenue and Carlton street.

Drowning In Grand River.

Berlin, Ont., May 25.—Henry Kraener, aged 24, was drowned in the Grand River at Bridgeport Tuesday night, and his brother, Albert almost met a similar fate in attempting to rescue him, being rescued by another young man named Hintz.

At the Woodbine.

Woodbine Race Track, May 25.—The results of yesterday's racing was as follows:

First race, 5 1-2 furlongs, purse $500, for three-year-olds and up—Novelty, 1; Selwik, 2; Nightfall, 3. Time, 1.05 3-5.

Second race, five furlongs, Victoria Stakes, purse $1,200, for two-year-olds—Vestibule, 1; Moisant, 2; Little Pal, 3. Time, 1.01 3-5.

Third race, 1 1-16 miles, purse $500, for three-year-olds and up, selling—My Gal, 1; Lad of Langden, 2; Owaux, 3. Time, 1.47 2-5.

Fourth race, 1 1-8 miles, purse $5,000, Toronto Cup, for three-year-olds and up, handicap—The Nigger, 1; Zeus, 2; Cliff Edge, 3. Time, 1.52.

Fifth race, about 2 1-2 miles, Woodbine Steeplechase, 19 jumps, purse $1,500, for four-year-olds and up—The Welkin, 1; Expansionist, 2; Agent, 3. Time, 5.02 2-5.

Sixth race, six furlongs, purse $500, for three-year-olds and up, selling, Canadian bred—Caper Sauce, 1; Blanton, 2; Bursar, 3. Time, 1.15 1-5.

Seventh Race, 1 mile and 70 yards, purse $500, for three-year-olds and up, maidens—Pagod, 1; Supervisor, 2; Allaneen, 3. Time, 1.45 4-5.

"Big" Frank Gillis is under arrest in Guelph for slashing a compatriot's head.

Hon. James Duff and Alex. Ferguson, M.P.P., condemned the reciprocity pact at a Collingwood meeting.

To Builders, Steam Heaters and Plumbers

Tenders (marked "Tender for School Improvments") will bereceived by the Peterborough Board of Education up to—

Monday, June 5th, at 5 p. m.,

for the following works:—

1st—For completing the 3rd storey of the King Edward School.

2nd—For completing the present system of Steam Heating in the King Edward School.

3rd—A new system of Steam Heating and Plumbing in the old school formerly used as a Collegiate Institute.

Plans and specifications can be seen at the office of Wm. Blackwell, Architect, Water St.

Tenders to be addressed to—

G. H. THOMPSON,
Secretary
Peterborough Board of Education.

The lowest or any tender not necessarily accepted.

BICYCLES AND BICYCLE SUNDRIES

MOTOR CYCLES

Motor Boat Supplies

Competent Repair Men at Your Service

F. J. R. MacPherson Co. LIMITED

341 Geo. St. Both Phones 386

FOR PERSONS OF ALL AGES

We examine the eyes for all conditions, and supply glasses to persons of all ages. During childhood is the best time to remedy many eye troubles. Many a child is considered slow at school when suitable glasses is all that interferes with his or her education.

THE OPTICAL INSTITUTE

Market Building — Peterboro

J. W. BROWETT, Optometrist. Phones—Bell 1221, Machine 7. Graduate of the Optical Colleges of New York, Philadelphia, Chicago, Detroit, Toronto and Montreal.

READY-TO-WEAR

of great values offered now at SPECIAL LOW PRICES for holiday buyers for

Ladies' Suits, Skirts, Blouses Wash Suits, Coats, Whitewear

Everything that is required for your outfit. Your chance to get it for the holiday at cut prices.

For Men—Fine line of Suits, Trousers, Fancy Vests, Shirts, Underwear, Socks, Ties, Etc.

Come to us and get good values at lowest prices. See our windows.

H. Zacks

READY-TO-WEAR STORE FOR MEN AND WOMEN

422 George Street Phone 711

The summons of the court physician to Godollo have given rise to rumors that the Austrian Emperor is ill.

A massacre of Chinese in Torreon, Mexico, by a band of rebels, is reported. They slaughtered 225 in one restaurant.

A theatre for invalids, to work cures by mental suggestion, is a German experiment.

Welland is to have paved streets of either vitrified brick or asphalt blocks.

Fire did $300 damage to the Princess Theatorium, Kingston, Sunday morning.

Strictlv Pure

Maple Syrup

made this year by reliable party in Quebec where the law is stringently enforced to prohibit the adulteration of maple products.

Guaranteed Pure Maple........30c qt.
Maple Syrup mixed ....25c qt.

E. F. MASON, Grocer

429 George St. Telephone 78

COME HERE

to supply your Summer Clothes and Furnishing needs and we'll try to serve you so satisfactorily that your first call will not be your last. We have the assortments, the qualities, and the prices, which, together with our particularly fond desire to please you, makes it perfectly possible for us to do so. We are really glad to show goods, whether you come to buy or just to look. Come!

Our Stylish New Suits will surely please you if you will come, see and try on a few of the unusual Ready-to-wear Garments we are now showing.

Your Underwear and Hosiery will not satisfy you if it fits poorly or does not wear well. If you get it here however, we are sure you will enjoy perfect satisfaction

Outing Shirts in a variety of brand new patterns and shades. You'll like them.

Belts that are uncommon, distinctive—black, tan, grey or brown, in many different leathers.

Straw Hats in every shape and style that is O.K. We show some decidedly novel shapes.

H. LeBrun & Co.

PROBABILITIES
Moderate winds, fine and warm to-day and on Saturday.

THE DAILY REVIEW

REVIEW WANT ADS
BRING RESULTS
One Cent a Word

VOL. LXII., No. 122. PETERBOROUGH, ONT., CANADA, FRIDAY, MAY 26, 1911 TEN CENTS PER WEEK.

IMPERIAL COUNCIL IDEA IS NOT FAVORED BY DELEGATES

Sir Joseph Ward's Motion is Defeated—Sir Wilfrid Laurier Favors an Advisory Council.

London, May 26.—The Imperial Conference, which is holding its sessions at the British Foreign Office, yesterday turned down the proposition of Sir Joseph Ward, the Premier of New Zealand, favoring the constitution of an ex-imperial council of state, with representatives of all the self-governing British Dominions to act in an advisory capacity to the Imperial Government.

Sir Joseph Ward's proposal met with no support and was withdrawn after a debate lasting two days.

The first step in the direction of the federation of the British Empire was thus postponed.

At yesterday's meeting of the Imperial Conference a message of thanks was read from the King for the loyal assurances conveyed at the first meeting.

Sir Joseph Ward resumed his speech on the imperial council. The question became more urgent and emphatic, he said, when it was remembered that at least two of the greatest dominions had already embarked on a naval policy of their own. Such action emphasied the need of some imperial council, accredited to co-operate and harmonize the policy of naval defence, a still greater question than that of naval supremacy. He would prefer to call the suggested body an Imperial Parliament of Defence, as defence, above all questions, was one in which every party of the Empire was vitally concerned. It could be treated satisfactorily only by a properly constituted council of state or Parliament. At present the different parts of the Empire had no voice whatever on questions concerning peace or war.

The question of an imperial council of defence was even more important to the United Kingdom than to the dominion, in view of the burden imposed on her navy by the necessities for protection of British ships, goods and people on the sea. The local provision by Canada or by Australia, however good it might be as far as the local portion of the dominions were concerned, would not be adequate. What was wanted was uniformity of system for the preservation of the whole overseas interests.

Laurier pointed to the resolution in favor of the creation of a council. Advisory to the imperial authority, but the arguments of Sir Joseph Ward were in favor of something very different. What Ward proposed was not an advisory council, but a legislature, a body elected by the people of the United Kingdom and the dominions, with power to create expenditure, but no responsibility for providing the necessary revenue, to meet the expenditure. Such a system was indefensible. The body might say five, ten or twenty millions of pounds were necessary, so much for each of the different portions of the Empire, and then the respective Governments would be dumb agents, carrying out the decision. They would simply have to provide the money asked for. Suh a proposal was absolutely impracticable.

Premier Fisher agreed as to the impracticability of the proposal.

Premier Asquith said the scheme would impair, if not altogether destroy the authority of the Government of the United Kingdom, in such grave matters as the conduct of foreign policy, conclusion of treaties, maintenance of peace or declaration of war.

As the whole of the representatives were against him, Sir Joseph Ward withdrew his resolutions.

C.N.R. WILL MAKE SOME CHANGES

Taking in of Canadian Quebec Line Means Reorganization.

Montreal, May 26.—The presence yesterday of D. S. Hanna, vice-president of the Canadian Northern Railway, in Montreal is considered of the utmost significance in railway circles.

It is stated that a general reorganization of the company's system, consequent upon the amalgamation of the Canadian Quebec with the Canadian Northern proper as a transcontinental line, is now in progress, the effect of which will be to switch the centre of gravity, so far as the Canadian Northren Railway is concerned, from Toronto to Montreal. It is in connection with this reorganization that Mr. Hanna has come here, and important changes in the local staff, involving several promotions, may be expected in the near future as the outcome of the visit.

The Massachusetts Medical society has expelled Dr. George W. Galvin, founder of the Boston Emergency Hospital, because he advertised.

INCLUDES LAKES

London, May 25.—The Manchester Guardian understands that the Lord Furness and the Canadian navigation deal includes three more concerns, resulting in a chain of steamships from Lake Superior to Manchester.

GASEOUS WELL; AYR MAN DIES

Sad Death of F. G. Jones Under Odd Circumstances.

Ayr, May 26.—A tragic occurrence marred the holiday Wednesday for the people of Ayr and vicinity, and resulted in the death of F. G. Jones, a well-known resident of the town. The scene of the tragedy was the unoccupied farm of William McRour, fifth concession, South Dumfries. On this farm there is a 75-foot well, with windmill. Something had gone wrong with the piping, and Mr. Jones, who had dug the well about nine years ago, was called upon to make the necessary repair, in which undertaking he was assisted by Mr. McRour, shortly after the noon hour.

Mr. Jones descended into the well a short distance to make a joint on the piping. He had been down only about ten minutes when Mr. McRour heard him utter an exclamation. Looking into the well Mr. MeRour could see nothing of him, and he thereupon started descending. He had gone down but a few feet when he suddenly felt that he, too, was being overcome by gas, and he hastily retreated, but was so weak that he had some difficulty in getting out. An alarm was given over the nearest telephone, and help was speedily secured. Mr. P. Nunan volunteered to go down and made three unsuccessful trips, each time plainly showing the deadly effect of the poisonous gas. On the last trip he succeeded in fastening a rope around Mr. Jones' body, but it slipped and Mr. Harry Barrett, who also made a previous unsuccessful effort, finally succeeded in effecting the recovery of the body.

On Ground of Self Interest.

Sydney, N. S. W., May 26.—The Morning Herald says it has become obvious to the meanest understanding that the destiny of the Dominions is bound inextricably with Britain, no possession of the crown overseas is in a position to maintain its independence if once the might of England were destroyed. It will be a generation before Canada, Australia or South Africa are able to face even a second rate European power. Putting it on the lowest ground, self interest. the Empire must hang together.

"LET ME LIKE A SOLDIER FALL"

GENERAL MADERO • GENERAL NAVARRO • CAPT. MAXIMO CASTILLO.
GENERAL JUAN NAVARRO BEGGING GENERAL MADERO TO ORDER SHOT SO THAT HE MIGHT DIE LIKE A SOLDIER.

MANY WENT TO SEE THE HANGING

Seats at Windows Overlooking Jail Yard Were Sought.

Special to the Review.

Montreal, May 25.—Francesco Crevola had to be carried to the scaffold, where he was executed this morning, for the murder of Guiseppo Chino. He was in a state of collapse. Many people watched the execution from windows overlooking the jail yard.

Crevola was only eighteen years of age.

Montreal, May 26—Seats or windows for the hanging of Francesco Creola, which took place this morning were eagering sought after. For two weeks past the residents of Delorimier avenue, from Erie up to Dorchester, whose windows overlook the courtyard of the jail, have been approached by men desirous of renting windows for a few moments. Anywhere from 50 cents up to $10 was offered. Two dollars and five dollars were the favorite prices. Among the applicants were several Italians. They did not offer any great sum, but seemed quite anxious to obtain almost any place from which the execution might be viewed.

Ex-Mayor Huber Poisoned.

Berlin, May 26.—Ex-Mayor Allan Huber is seriously ill at the General Hospital with blood poisoning. Last winter he wore a pair of rubber moccassins as footwear, and it is believed he was thereby poisoned. He was at present promoting an old settlers' reunion for August, but his physician fears he will not live to celebrate the event.

EARLY ELECTION IS TALK OF POLITICIANS AT CAPITAL

Rumor Comes That the Government Won't Even Wait for Redistribution—Mr. Borden Wants Redistribution Before an Appeal.

Ottawa, May 25.—It is entirely to be expected that a general election will be held this summer, probably in the month of August, with reciprocity as the issue. At the last Liberal caucus which Sir Wilfrid Laurier attended before sailing for England he told his followers that he could not tell them exactly when dissolution would take place, but that they must prepare for an early election.

Since then the plans of the Liberal leaders have advanced a stage. They do not intend to have Parliament reassemble, but will dissolve and precipitate the struggle. The impression that there will be an election this year is very widespread here. It has been conjectured that the House would sit for a fortnight, on reassembling, but the far more likely course of events is for dissolution to forestall reassembly.

NO REDISTRIBUTION.

In taking this step, the Liberal Government ignores the claims of the West for a readjustment of representatives. That they are conscious of this is shown by the fact that already attempts are being made to declare that Conservative "obstruction" is robbing the west of its additional members. There has been no Conservative obstruction, the reciprocity measure having been given ordinary discussion. Moreover, Mr. Borden, in challenging the government to a test before the electorate, expressly urged that this take place after the census and after the redistribution which is bound to follow the census.

BILL AT THE REX THEATRE DURING NEXT THREE DAYS

5 acts, 10 performers. The Cox Family, European Harmony singers, presenting "The Dutch Cook."

New songs, new costumes.

McAdam and his talking dog. "Spike."

James Gallon, comedy juggler and hook manipulator.

Madam Hoffman, magician and illusionist.

Prof. Talkerton, ventriloquist.

One price all over the house, 10 cts.

DIAZ CRUSHED BY HIS DOWNFALL

Provisional President Takes Oath of Office—City is Quiet.

Special to the Review.

Mexico City, May 26.—The oath of office as Provisional President, was taken by Francisco De. La Barra today. Rioting has ceased and all is quiet. Ex-president Diaz is reported as being gravely ill and much depressed by the rejoicings which are going on throughout the city, over his downfall.

TRY A REVIEW WANT AD.

QUEEN MARY FORTY-FOUR

Salutes Given To-day—King Celebrates His Birthday To-morrow.

Special to The Review.

London, May 26.—Salutes were fired in all garrison towns to-day in honor of the forty-fourth birthday of her Majesty Queen Mary. The King will celebrate his official birthday to-morrow, the date of June 3rd, being too close to the coronation celebration.

DIAZ GIVES UP THE POST

Resigns the Presidency, and De la Barra Succeeds.

Doesn't Understand Revolution But Bows to Will.

Mexico City, May 26.—President Porfirio Diaz, in a letter read by the president of the Chamber of Deputies yesterday afternoon, resigned the Presidency of the Republic of Mexico, and at 4.54 o'clock the acceptance of the resignation by the deputies was announced.

Vice-President Ramon Corral's resignation was also accepted, and Minister of Foreign Affairs, Farncisco Leon de la Barre was chosen Provisional President, to serve until a general election can be held.

Everyone had expected an uproar when the announcements should be made, but within the chamber the words announcing the event were followed by silence. The deputies seemed awed by what had taken place.

In the streets, black with people, the news that Diaz was no longer the President was the signal for wild shouting and manifestations.

There was no violence or destruction of property. On the motion to accept the President's resignation 167 deputies voted aye, while no expression was made by Benito Jaurez, a descendent of President Jaurez and Concepcion Del Valle. As their names were called all other legislators rose and bowed their affirmation.

In similar fashion the resignation of Vice-President Corral, now in

EX-PRESIDENT DIAZ.

France, was unanimously accepted, and similarly Senor de la Barre, recently Ambassador to Washington, was chosen Provisional President. Senor de la Barre will take the oath of office at noon to-day in the Yellow Parlor of the National Palace.

Of scarcely less popular interest than the resignation was the assumption of military control of the federal district by Alfredo Robles Dominguez, Madero's personal representative, insuring the handling of popular demonstrations by a leader of the new regime.

Personally Dominguez commands only a small body of local rebels, but the federal garrison is under orders to make no move whatever without his approval. Senor Dominguez said that he could bring 5,000 organized rebel troops into the city within three hours. Their baggage and horses are aboard trains, furnished by the Government, at Cuernavaca, Pachuca and Tlalnepantla.

Dominguez last night said that the troops would remain at their present stations until they should be needed in Mexico City to control the situation.

Continued on page six.

ANOTHER TRIUMPH IN THE AIR; VEDRINE WINS LONG RACE

190,000 IN A MONTH

London, May 25.—Emigrants to Canada during April numbered 190,000, an increase of 4,300 over the same month of last year.

French Aviator's Time For 761 Miles, 10 hrs. 19 mins.—Gilbert Was Second.

Special to The Review.

Madrid, Spain, May 26.—Pierre Vedrine to-day finished first in the Paris to Madrid aeroplane race, a distance of seven hundred and sixty-one miles, and his time for the journey was ten hours and nineteen minutes. Gilbert was second and arrived shortly after the winner. Both men were completely exhausted after their long flight through the air, in which they encountered motor and other difficulties. As a result of his achievement Vedrine wins prizes aggregating thirty thousand dollars.

Madrid, May 26.—With the exception of the crossing of the Alps by George Chavez on Sept. 23, 1910, a feat which ended in his death, the third stage of the aviation race from Paris to Madrid for the Petit Parisian prize of $20,000 and $10,000 additional offered by the Spanish aero clubs, proved to be the most severe test the aeroplane yet has been subjected to, and two of the three contestants, it would now appear, have been forced to abandon the flight.

From the latest despatches reaching the committee in charge it appears that Vedrine alone is likely to finish. He passed over Quintanapalla and crossed the city of Burgos at a great height, but later was forced to descend. He telegraphed to the aero club saying that he could not proceed for some hours and the club authorized an extension of time for the completion of the race.

Gilbert landed at Olazagutia, about 40 miles from Sansebastian, but when he attempted to make a fresh start his machine was capsized and partly wrecked, although the aviator was not hurt. There is little probability that he will be able to repair the aeroplane within the time limit.

Garros is stalled in a mountainous spot near Andoain, six miles from Sansebastian. The nature of the ground makes a restart practically impossible, and, it is understood that he has abandoned the contest.

WEDDED NIECE OF ENGLISH PEER

Toronto Man Takes Unto Himself a Wife.

London, May 26.—(C.A.P. Cable.)—The wedding of Mr. Claude Bryan, son of Canon Bryan of Toronto, and Miss Annette Furness, niece of Lord Furness (almost better known as Sir Christopher Furness, the well-known north of England shipbuilder), took place at St. Mark's Church, North Audley street, London, yesterday. The Bishop of Ripon, Dr. Boyd Carpenter, officiated, assisted by Rev. J. Cronshaw, rector of St. Mark's. A reception was afterwards held at 23 Upper Brook street, the residence of the bride's uncle.

Chester, Ill., lays claim to the champion ice cream eater of the state. On a wager Henry J. Heine, owner of a hack line, ate one gallon in eighteen minutes.

44 YEARS OLD TO-DAY

Queen Mary to-day is celebrating her forty-fourth birthday. May she live to celebrate many of them, and each happier than its predecessor.

BETWEEN YOU AND ME

An Open Letter.

Dear Senor Levee,—You will notice by to-day's papers what has happened to me. I sympathize with you most heartily in anticipation. I thought I could sit tight, but they got me. Please don't think that because I am in the soup, you should necessary follow my distinguished precedent. On the contrary, dear senor, you have my sincerest admiration at your grand nerve. Hoping to hear of you still holding the fort.

Yours in resignation,

Diaz.

The new English airship is named the Mayfly. What's the answer?

—0—

The water coms. are having trouble with pumps. Huh! Any shoe man will tell you that his women customers have got 'em beat to a frazzle.

—0—

The wire fence in front of the legiate having disappeared, there's no chance of anyone taking a Dumble on a dark night.

—0—

Its a good thing the Fifty-seventh boys don't go to Kingston on July 1. Peterborough would be singing

BICYCLES

AND

BICYCLE SUNDRIES

MOTOR CYCLES

Motor Boat Supplies

Competent Repair Men at Your Service

F. J. R. MacPherson Co.
LIMITED
341 Geo. St. Both Phones 386

The Daily Review

FRIDAY, MAY 26, 1911.

WHERE WERE THEY?

The Empire day celebrations by the pupils of the Peterborough schools were conducted with a great deal of genuine success. The pupils had been thoroughly trained in the patriotic choruses; many of them had perfected recitations and songs. Trustees and other prominent citizens added to the celebration of the Empire spirit by patriotic addresses, endeavoring to instil into the minds of the growing youth of Canada a love for home and country, a spirit of true loyalty for British institutions and ideals.

All of this went through very nicely. The pupils, trained with much labor and effort, did their part in excellent manner. Of course, the trustees of the Board of Education did nobly with their speeches. That was only to be expected of the members of that august body. But where, oh where, were the parents of the children? Were the fathers and mothers all asleep, or all too indifferent to the progress of the Empire day movement? It is customary for at least some of the relatives and friends of the children to attend, and take part in the celebration, but it is said on good authority that there was not a parent or relative of the children present at the concerts given in the schools. The children had practised, and practised, merely to have themselves, their teachers and one or two trustees for an audience.

And the trustees labored and cogitated "thunk" deeply and drew from their sapient wells of experience the water of valuable advice and admonition. They had no one to speak to but themselves and the children. It is not at all satisfactory to make a speech with only another trustee as auditor, and the trustees therefore concentrated their remarks on the boys and girls.

Surely the fathers and mothers, the aunts and the uncles of the pupils—those who were able to go—would have been doing their duty by the children, to have attended to hear the results of months of practice in song and story. The teachers have a right to feel discouraged at trying anything ambitious in this line, when so little public appreciation of their work is shown. The reward of a consciousness of a duty well done is not enough; it should be supplemented by a display of at least a little outside interest.

The trouble with the modern school system is this: That it has been advanced so far that parents turn their children over to the schools for rearing, thrusting aside their own responsibility in the matter, and hoping for the best. Theodore Roosevelt referred to this the other day, in remarks about the "cuckoo parent." It is a serious evil this. Parents should have enough interest in the work of their children in the schools to attend—at least a few of them—the special exercises such as those of Tuesday.

A QUESTION OF AUTONOMY

Henry L. Stimson, the new secretary of war in the Taft cabinet, fell into line with his chief on the reciprocity business in a speech in New York. Mr. Stimson spoke of the benefits of reciprocity to the United States with the fervor of conviction, according to the reports and he certainly did not lag in expressing the opinion and hope that reciprocity would tend toward closer relations between the United States and Canada. He said the United States stood ready for free trade in everything between Canada and the United States—for unrestricted reciprocity as understood in 1891.

Stimson said in one part of his speech:

"My answer is that it opens a breach wide enough to insure the extension, and continued extension, of our natural trade. Our Government has offered to Canada free trade in all commodities; the Canadian commissioners, representing a younger country, with younger industries to protect, have felt compelled to decline free trade as to these industries. But the step once taken, the tendency toward closer relations will be irresistible."

President Taft's plain intimation to the people of the United States that he expected reciprocity would be only the forerunner of much closer commercial relations is in direct line with this. The "entangling web" is introduced; and pressure will be exerted continuously to demolish the "Chinese wall," until commercially Canada and the United States are one if not also in sentiment.

The preservation of Canada as a separate, distinct nation in the British empire depends on the maintenance of a tariff against the United States. It is very well to declaim against Chinese walls; against the folly of tariff barriers between two friendly, kindred peoples. But this tariff is the price of Canadian freedom, of Canadian commercial independence. A nation of ninety million people can afford free trade with a nation of eight million, since it is impossible for the eight to swallow the ninety; but such a policy would be political suicide for the eight.

Canada must reject reciprocity if it hopes to maintain its present freedom. Of what use is boasting of Canadian autonomy in the empire, if we deliberately sacrifice it in our relations with the American republic? It will be argued of course, that free trade in natural products is not lessening our autonomy. But it is a step that ties our hands in our foreign relations. In giving our all to the United States we have empty hands for the motherland and the sister dominions. A reasonable measure of freedom of trade with the United States is necessary, but the securing of greater freedom means a bigger breach in the wall, with the danger of being unable to stop it if desired.

Discussing this feature of sacrifice in autonomy in our relations with the United States, A. J. Balfour, ex-prime minister, spoke with peculiar significance a couple of days ago. It is significant in indicating that outsiders view with apprehension the results of long continued reciprocity on the future fiscal freedom of Canada. President Taft and A. J. Balfour think alike on the subject—both are agreed that reciprocity will tend toward tying Canada to the commercial chariot of the republic, and thus will eventually produce a condition of affairs where a return to the old condition of affairs will mean a dislocation of business of most serious proportions.

Mr. Balfour's remarks are worth study. In view of the fact that they were uttered at the opening of the imperial conference, they are doubly significant. He said:

"It would be a mere impertinence if I were, I will not say, to dictate, because it is absurd even to suggest to any Canadian statesman, or any Canadian voter, and I have nothing to say as to what policy he should support. That is a matter for Canada and Canadians alone. (Cheers) But it is no contravention of that fundamental truth to say I am sure every Canadian whatever his views may be, whether he believes it on the whole good or bad for Canada and the Empire, I am sure every Canadian is asking himself this question: Will the result of hte proposed new trade relations with the American republic, have the effect of drawing outside as it were, economically outside the British system and inside some other commercial and economic system nearer at hand, and if it has that effect what will be the result upon the autonomous and independent development of Canada as one of the great democratic communities of the world? (Cheers.) I do not know how Canada will answer that question nor is it my business to suggest the answer, but every Canadian patriot, if he came to the conclusion that the result of any commercial union, either the one now suggested or the one which the imagination of the American President has sketched, (Laughter.) If he came to the conclusion that the result of adopting that system would be that Canada would become a mere commercial appendage of the community which at this moment is larger, richer and more powerful than herself, I am sure he would feel that Canada's power of autonomous development under the new and proposed system could not compare with her prospects of autonomous development, if she remained part of the Empire. (Cheers.)

EDITORIAL NOTES

If the Canadian senators were as "rambunkstous" as the American senators, in obstructing reciprocity Sir Wilfrid Laurier would at once declare for a real reform of the upper chamber.

The United States battleship Delaware will be the biggest battleship at the coronation review. It won't be any bigger than the feelings of the American duchesses when they take part in the coronation proceedings.

That drowning accident at Toronto on Victoria day, when two young women were drowned when a dinghy upset, and two young men were rescued exhausted by a steamer, goes to show that as long as people are careless in small boats, just so long are they inviting disaster. The rock-the-boat fool cannot be discovered until it is too late, and there's the danger. It is a wise precaution to go out on the water in small craft only when you know you are an expert yourself, or in expert hands, and ready to act with prudence.

The Italian minister of justice proposes to introduce a bill to provide for divorce in Italy, where it does not exist. All the weight of the Roman Catholic church, which does not recognize divorce, will be brought to bear against the effort to introduce it. Several previous attempts have been thwarted, but the feeling in Italy just now is that Italians should have the same rights and privileges in regard to securing divorce as Frenchmen or Hungarians have. This will be a very interesting contest, because the tendency in the Catholic countries of Europe to-day is distinctly away from the yoke of the church. Italy has laws of a very stringent and far-reaching character against priestly interference in the home-life of her people—laws that Canada would not think of passing. It remains to be seen whether Italy will be willing to maintain an Italian divorce court as a continuance to the opposition to Vatican influence.

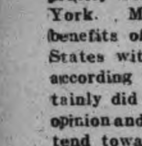

Wood's Phosphodine, The Great English Remedy. Tones and invigorates the whole nervous system, makes new Blood in old Veins. Cures Nervous Debility, Mental and Brain Worry, Despondency, Sexual Weakness, Emissions, Spermatorrhœa, and Effects of Abuse or Excesses. Price $1 per box, six for $5. One will please, six will cure. Sold by all druggists or mailed in plain pkg. on receipt of price. New pamphlet mailed free. The Wood Medicine Co. (formerly Windsor) Toronto, Ont.

HAD SORE 4 YEARS

Zam-Buk Healed it in Few Weeks

Have you some old wound or sore which has defied all doctors' remedies? If so yours is a case for Zam-Buk!

Mr. Oliver Sims, of Purvis (Man.), writes: "I had an old irritating sore on my forehead that had troubled me for four years. Zam-Buk was recommended to me and in a marvellously short time it healed the obstinate sore completely. You may depend upon it that after this proof of its power we will never be without a box of it."

As a rapid and certain healer of ulcers, abscesses, piles, inflamed places, cuts, burns, bruises, scalp sores, eczema, eruptions, etc., you can get nothing to equal Zam-Buk. All druggists and stores at 50 cents box or post free for price from Zam-Buk Co., Toronto. Try Zam-Buk Soap for tender skins and baby's bath. 25c. tablet.

COUNTRY TOWN SAYINGS

BY ED. HOWE

Everyone with a little money is usually a little offensive with it.

Some people are so foolish and easy that a really smart agent could sell them a contagious disease.

If you have to be poor, be poor in a small town

One of the greatest consolations of poverty is the enjoyment of making fun of the rich.

Why is it you can tell a preacher as far as you can see him?

Don't build a story and a half house or plant soft maple trees.

The great trouble in America is that the fool-killer is lazy

There are three things that all men are afraid of. A church an angry woman, and a labor union.

A man was in trouble "Is there anything I can do for you?" a neighbor asked. "No," the man replied wearily, "that is nothing you would do."

In "thinking things over" at the beginning of a year, cut off half your probable income, and double your probable expenses.

Electric Restorer for Men

Phosphonol restores every nerve in the body to its proper tension; restores vim and vitality. Premature decay and all sexual weakness averted at once. Phosphonol will make you a new man. Price $3 a box, or two for $5. Mailed to any address. The Scobell Drug Co., St. Catharines, Ont.

W. & A. KINGDON

Painters, Paper Hangers, Gilders Glass Embossers and General House and Church Decorators

All work guaranteed and executed with despatch. Our charges are moderate and we only use the best materials.

Estimates cheerfully furnished.

Address 762 Water St. Phone 1140

WE SELL Anything you want

WE BUY Anything you have to sell.

JAY'S Stores

388-392 AYLMER ST. PETERBORO'

RATES

10 Words—1 TIME 10 Cents
25 Words—1 TIME, 25 Cents
25 Words—2 TIMES, 38 Cents
25 Words—3 TIMES, 50 Cents
25 Words—6 TIMES, 75 Cents
LOCALS (Reading Type) 48 cts per inch (4 cents per line.)
LOCALS in Dark Type 60c per inch (5 cents per line.)

Lost or Found

LOST

ON WEDNESDAY, at north end of town, bunch of KEYS with small lock on ring. Finder please leave at Review office. Reward. 2d

Wanted

WANTED

A CHAMBERMAID. APPLY AT GRAND Hotel. 2d

WANTED

MAN WITH RIG TO UNDERTAKE REMOVAL of Garbage for houses in northern part of city. Residents open to make contract for that work. Call at Review Office for information. 3d

For Sale or To Rent

FOR SALE

FOURTEEN GOOD LAYING WHITE LEGhorn Hens, a so knock-down Coop. Apply at 413 Bethune Street. 1d

TO LET

ONE STORE OF THE GRAND OPERA HOUSE. Immediate possession. Apply J. J. Turner & Sons. 4d

MOTOR FOR SALE

ONE TO TWO H. P. DIRECT CURRENT Electric Motor. In perfect order. For sale at a bargain. Apply to Review Printing Co., Peterborough. tf

OFFICES TO RENT

NEAR POST OFFICE. HEATED AND WITH good vault. Dennistoun, Peck & Kerr.

OFFICE TO LET

CENTRAL LOCATION ON GEORGE STREET ground floor, with light, heat and lavatory Can take possession at early date. Apply to Box 6 Review. 118dtf

FOR SALE—$3000—FOR SALE

FOR SALE AT THE PRICE OF $3,000—THAT Elgible Residence, No. 147 Hunter St., East. Brick, steam heated, modern conveniences, seven bedrooms, fixed basins and taps in bed rooms, billiard room in basement. Ten minutes walk from post office. Apply to Mr. E. A. Peck, Peterborough

FOR SALE

Iron Pipes for water and steam, Posts, Belting Pulleys, Shafting. Chains, Iron and Wood Pulleys, Steal Beams, Rails, Wire Fencing new and slightly used. Very cheap. Send for Catalogue, and state what you need.

The Imperial Waste & Metal Co.
7 Queen Street - MONTREAL

FOR SALE

$1100 buys a 1½ storey Frame House, north west part of city, good cellar, parlour, dining room, kitchen, pantry, 3 bedrooms, electric lights and good well.

$1650 buys 1½ storey Frame House, central, good cellar, parlour, dining room kitchen, pantry, 3 bedrooms, bathroom complete, lights.

$1900 buys 10 acre Park Lot, good garden land, 2 miles south of city, frame house, frame stables and outbuildings.

$10 per foot buys Building Lot 120x100, south and central.

$160 buys a Building Lot 30x97 just outside city limits. Terms:—$10.00 cash, $5.00 monthly.

J. T. O'Connell & Co.
163 HUNTER ST. OPEN EVENINGS

R & O

STEAMER "BELLEVILLE"

Leaves Toronto 7.30 p.m., every Tuesday for Bay of Quinte, Montreal and intermediate ports.

Connections at Montreal for Quebec and Saguenay.

Tourist line steamers "TORONTO" and "KINGSTON" commence running June 1st., leaving Toronto 3.00 p.m. daily except Sunday. After July 1st., daily.

For rates, folders and tickets apply to local agents or write—
H. FOSTER CHAFFEE, A.C.P.A., Toronto.

Housecleaning Made Easy

Before you decide how you will clean your carpets call us up or drop in and see the work our machines will do.

We can thoroughly clean the carpets of an ordinary sized house in three hours, without any inconvenience to you and at a very small cost.

THE VACUUM CARPET CLEANER CO.
395 Water St. Telephone 72.
Near Corner Hunter Street

GRAND TRUNK RAILWAY SYSTEM

ALBERTA GOVERNMENT SPECIAL TRAIN

to Edmonton and points on Grand Trunk Pacific Railway

TUESDAY, MAY 30th, 1911

Through tourist cars leave Toronto 11 p.m., May 30th.

Low round trip and one way fares, via Chicago, St. Paul and Winnipeg.

Literature and all information from

CITY TICKET OFFICE,
334 George-st.
B. A. ROSE,
City Passenger Agent.

CANADIAN PACIFIC

GREAT LAKES SERVICE

FIVE SAILINGS WEEKLY TO

SOO, PORT ARTHUR FORT WILLIAM

Daily except Friday and Sunday from Owen Sound
Connecting Train leaves Toronto at 8.10 a.m.

Ask Agent for particulars—
W. McILROY - AGENT - PETERBORO

CANADIAN NORTHERN

REDUCED FARES

TO THE BEST NEW LINE IN THE LAST BEST WEST

By the Canadian Northern route, the most interesting way to the Western Provinces.

HOMESEEKERS and SETTLERS RATES

See that your ticket reads via Canadian Northern.

For all information apply to Grand Trunk Ticket Agents, or write District Passenger Agent, Canadian Northern, Toronto,

Canadian Pacific STEAMSHIP EXPRESS

Leaving Toronto at 1 p.m. runs direct to wharf at Owen Sound connecting with Steamers leaving at 5 p.m. as follows:—

Monday............Athabasca
Tuesday............Keewatin
Wednesday.....Alberta
Thursday..........Manitoba
Saturday..........Assiniboia

Reserve berths, secure tickets, etc., from—
W. McILROY, Agent
Peterborough.

TORONTO SAVINGS and LOAN COMPANY

Paid up Capital - - $1,000,000.00
Reserve Fund - - - - - 720,000.00

Savings Department

3½% interest paid quarterly on deposits of One Dolllar and upwards. Interest accrues from date of deposit to date of withdrawal.

Depositors are offered every facility afforded by modern methods of banking

Security Afforded Depositors

Total Assets o the Company, December 31st, 1910	$3,355,504.40
Total Liabilities to the Public	1,566,026.69
Surplus	$1,789,477.71

Money to Loan

on City or Farm Property at lowest current rates of interest

HEAD OFFICES:
436 George St., - Peterborough
W. G. MORROW
Managing Directors

NOTICE

This is the time to look over your spring wardrobe. Bring them to us and you will be surprised the improvement we can make in them. We clean, press and repair all outer garments worn by lady or gent.

—TWO STORES—

Geo. R. Record
73 Simcoe-st. - - - - - - Phone 669
Charlotte-st. - - - - Phone 575
Machine 357.

Medical

DR. E. V. FREDERICK

M.R.C.S. (Eng.) L.R.C.P. (London)—Surgery and Diseases of Women. 402 George Street. Hours 1.30-3,30—7-8.

DR. FRANK C. NEAL

M.R.C.S., Eng., L.R.C.P., London.
"Internal Medicine."
Special Attention to Diseases of Chest.
Hours: 2-4 p.m., 7-8 p.m. Phones: Bell 851, mach. 22
314 Rubidge Street.

DR. BUCHANAN

F.R.C.S., Edinb.; M.R.C.S., Eng., L.R.C.P., Lon. Specialist Eye, Ear, Nose and Throat. Phone 519; 169 Charlotte St. Hours—9-11 a.m., 2-4 p.m. 7-8 p.m.

DR. E. A. HAMMOND

Late assistant Westminster Hospital, Brompton Hospital, National Heart Hospital, St. John's Skin Hospital, London, Eng. Also of Rotunda Maternity Hospital, Dublin.
Special—Diseases of Heart, Skin and Stomach
Office—543 Water Street
Bell Phones, Office 463—House 1301

Osteopathy

DR. ASA G. WALMSLEY

Osteopathic Physician
Office over Canadian Bank of Commerce, Hunter Street entrance.
Office Hours—9 to 12 a.m., 2 to 5 p.m. Evenings by appointment. Consultation free. Bell Phone 649

Legal

RUDDY & BURNHAM

Barristers, Solicitors, Notaries, etc
Office—No. 379 Water Street, Peterborough
Money to Loan.
Robt. Ruddy, K.C. J. H. Burnham, M.A.

O'CONNELL & GORDON

BARRISTERS, SOLICITORS AND NOTARIES
Hunter Street, two doors west of Post Office.
Daniel O'Connell George N. Gordon

A. E. DIXON

Barrister, Solicitor, etc.
Office corner Hunter and George Sts., Peterboro
Entrance next to W. Madill's Drug Store.

R. E. WOOD

BARRISTER, SOLICITOR, Etc. Office removed from Bank of Commerce Building to 435 George street, recently occupied by E. B. Edwards. Money to Loan.

W. H. MOORE, K.C.

BARRISTER, SOLICITOR, in the Supreme Court etc. Office—Hunter Street, first stairs west of Post Office. Money to Loan.

HALL, HAYES & HALL

BARRISTERS, SOLICITORS and NOTARIES PUBLIC, Hunter Street, Peterborough, next the English Church. Money to Loan at the lowest rates of interest.
E. H. D. Hall, City Solicitor,
Louis M. Hayes K.C. Basil D. Hall

HALL, MEDD & DAVIDSON

(Successors to Stratton & Hall)
BARRISTERS, SOLICITORS, Etc., Peterborough Ont. Office—Corner of Hunter and Water Sts. over Bank of Commerce.
R. R. Hall, M.P. S. T. Medd W. S. Davidson

DENNISTOUN, PECK & KERR

BARRISTERS, SOLICITORS, NOTARIES
415 Water Street, Peterborough
Money to loan at lowest current rates of interest
Easy terms of repayment.
E. A. Peck F. D. Kerr R. M. Dennistoun

Money

BENNET & GOODWILL

BARRISTERS, SOLICITORS, Etc., 375 Water Peterborough. Telephone No. 191.
Money at Current Rates Upon Easy Terms.
J. W. Bennet E. L. Goodwill

MONEY TO LOAN

MORTGAGE LOANS
ON CITY AND FARM PROPERTY
at lowest current rates
DENNISTOUN, PECK & KERR
415 Water St., Peterborough.

Money to Loan

at lowest current rates
—ON—
FARM, TOWN OR VILLAGE PROPERTY
ON EASIEST TERMS OF REPAYMENT
HALL, MEDD & DAVIDSON
Successors to Stratton & Hall
BARRISTERS. Office—corner of Hunter and Water Streets over Bank of Commerce

General

PLUMBING

HOT WATER, STEAM and HOT AIR HEATING

GALVANIZED IRON WORK, ROOFING and EAVETROUGHING

We are continuing this part of our business at our new premises, corner of Simcoe and Bethune Streets.

Phone 83.

ESTIMATES GIVEN ON ALL CONTRACT WORK.

Adam Hall
LIMITED

The Bridegroom is Coming . . . .
Prepare to Meet Him

WEDDING GIFTS
For the June Bride
At ROUTLEY'S

During the past couple of weeks large quantities of high grade Austrian and French China, in many fancy designs and novelty pieces, also Dinner Tea or Chamber sets have arrived. Crowds visit the Wall Paper department and they are quick to appreciate the wonderful values. Each day's sales eclipses the corresponding day of last year. Our purchasing power in one year for Toronto and Peterborough is more than all in Peterborough put together could possibly sell in five years and the low prices represent large and discriminate buying.

We will look forward with pleasure to a visit from you.

Toronto 362-4 Queen W. **C. B. Routley** Peterboro 379 George-st.

CAMEO KIRBY

By Booth Tarkington and Harry Leon Wilson

Adapted From the Play of the Same Name by W. B. M. Ferguson

COPYRIGHT, 1909, BY THE AINSLEE MAGAZINE COMPANY

With difficulty loosening Moreau's fast stiffening fingers from their death grip upon the pistol, young Randall hastily concealed the weapon upon his person and thus by a single movement transformed what had been an honorable and fair encounter into a seemingly deliberate and cold blooded murder. The fact that Moreau had used the late John Randall's weapon, leaving his own at Mme. Davezac's, would be but additional proof that Cameo Kirby had shot down an unarmed man. But one living witness other than Tom Randall had been present at this exchange of weapons, and he, Aaron, would be expected to keep silent. Revenge, may it ever be honorable, but, honorable or dishonorable, revenge at all costs—such was the boy's slogan.

He had hardly resumed possession of his father's weapon and thus cast the stigma of murder upon Kirby when several men, attracted by the shots and whose rapid approach had spurred the boy to instant action, came running into the grove. To them young Randall breathlessly recounted his version of the tragedy. "You see, the gentleman has no weapon," he concluded, pointing to Moreau's barren hands. "This, therefore, is a deliberate and carefully planned murder. Like yourselves, I was attracted by the shot."

"But there was two of 'em, for I counted," put in one of the newcomers.

"The murderer evidently missed at his first fire," said Tom. "My name is Randall of Plaquemine, so you may accept by word that I found the gentleman as I have stated. This is a great and villainous outrage. I happen to know the victim, a most estimable and honorable gentleman, who had the misfortune to incur the enmity of the notorious river gambler Cameo Kirby. The latter swore to get even, and there is no doubt he has fulfilled his murderous and cowardly intention."

"I seen this Kirby in town yesterday," commented one of the men, examining with morbid curiosity Moreau's death wound. "He's a bad egg from all accounts. Done his job neat. Shot from ambush, I reckon."

"We passed him on the road as we come into the grove," added a second. "I know him by sight—a youngish looking, gray eyed blade with a sort of dandy getup to him. We asked him if there had been a dooel, and he said yes, he thought so"—

"He lies, as you can see!" cried Tom, springing to his feet. "What road did he take?"

"He come from that a-way," interrupted the informant, pointing in the direction Kirby had taken. "But you all know the road forks farther down."

"Come! We'll separate, and he cannot escape!" cried Tom. "It's our duty to hunt the villain down, to aid the law all we can. Dueling is one thing, but murder such as this deserves only lynch law. We'll show the scoundrel the same quality of mercy he meted out to this poor defenseless gentleman."

"That's right. Short shrift and a long rope!" cried the men.

Piloted by the member who had met Kirby, the small impromptu posse quickly made its way through the underbrush, emerging on the road which the gambler, at a point below the fork, was even then traversing. When the fork of the road was reached Tom and two companions chose the right or southerly branch, while the man who had met Kirby, accompanied by a half grown youth, bore away to the left. Thus by another intervention of the fates young Randall's meeting with the gambler was again postponed. The former and his companions, alarming the countryside en route, reached town without overtaking or even sighting their quarry.

Meanwhile the other members of the posse had fared better—or worse. They had not long left their companions before Kirby was sighted, walking leisurely with bowed head and evidently preoccupied mind. Warned by the rapidly advancing steps of his self constituted judges and executioners, he turned in mild curiosity and awaited their approach.

The farmer and his son—for such was the relationship existing between this contingent of the pursuers—came up hot and panting from their exertions and, meeting Kirby's cool and pleasantly inquiring eyes, became for the moment nonplused and confused.

"Rather a warmish morning for such strenuous exercise, gentlemen," greeted the gambler. "It is obvious that your business is with me. Pray in what manner can I serve you?"

The youth's loutish bearing became the more evident in contradistinction to that of the elegant and courteous gambler, and, with hanging lip, he fell back, overawed by the silent but compelling mastery of caste.

His parent, however—a stringy, drawling, malarial gentleman—was cast in a more determined and heroic mold. "Yuh all be the gambler they call Cameo Kirby," he exclaimed, pointing a threatening finger. "We seen yuh all come from the duelin' oaks, an' we all have just come from there. Yuh all have killed an unarmed man, an' we all are goin' to have yuh all up for murder."

"My dear sir," replied Kirby, arranging his cravat, "you all's intentions speak well for you all's respect for justice, but I assure you all there is some mistake. The gentleman I had the good fortune to kill entirely merited his end. Moreover, he was not unarmed, but made an earnest and sincere effort to settle me all. In short, ours was a fair and honorable meeting, and as such matters are not prohibited by the statutes I really fail to see how it concerns you all—comes within the scope of you all's worthy usefulness."

"Them big words and makin' fun of my langwidge don't change the case," said the farmer grimly. "I seen yuh all's victim with my two eyes, an' so did my boy and a lot others. He didn't have no weapon of any kind, an' that we kin prove. Lynchin' is too good for you, Mr. Kirby, an' yuh all know it."

"The devil it is," replied Kirby. "You are the victim of a mistake, Mr. Farmer, and I'm evidently the victim of an enemy who has concealed my late opponent's weapon. I will not permit your ignorance to swing me from the end of a rope."

"Tom, run for help. I'll hold this fellow," cried the farmer. And as the boy ran off the malarial gentleman flung his wiry arms about Kirby.

A fierce and protracted struggle ensued, Kirby realizing that he was not only fighting for liberty, but life. In those days lynch law was only too common, and he knew what to expect at the hands of an infuriated, ignorant and unreasoning mob. And in the present instance all explanation would

A FIERCE STRUGGLE ENSUED.

prove futile, for mob rule is not influenced by judgment, and he was already a dog with a bad name. They would hang him first and inquire into the merits of the case afterward. If possible prompt and ignominious flight was his only salvation.

True to his class, Kirby's opponent possessed some knowledge of wrestling, but was totally ignorant of even the rudiments of pugilism, and the younger man confined his efforts to frustrating tripping attacks while at the same time striving to free his pinioned right arm. This at length he succeeded in doing. A vicious wrench, a clever feint, a smashing uppercut, and the malarial gentleman went down on his back, while Kirby, waving an airy adieu to the now advancing army of yelling pursuers, took nimbly to his heels.

But, fleet and long winded runner though he was, capture was not thus to be lightly outfooted. The cry of "Catch the murderer!" is infinitely more potent than that of "Stop thief!" and pursuers were multiplying in his track at an alarming rate, adding at every step fresh runners to their ranks.

On sped Kirby, every variety and class of humanity at his heels. Once or twice his way was barred by some energetic and inquisitive newcomer, but a clever dodge or a well directed blow left him to swell the ever increasing army of impotents in the rear. No fox doubling and redoubling on his tracks while in full view of the pack owned a more keen delight in thus staking acumen and agility against overwhelming odds than did the young gambler. By now the city proper had been gained, and the pursued, dashing around the first opportune corner, became lost to his pursuers.

To be Continued.

For the first time young women were invited to meet with the Rockefeller Bible Class in the Fifth Avenue Baptist Church.

Cook's Cotton Root Compound.

The great Uterine Tonic, and only safe effectual Monthly Regulator on which women can depend. Sold in three degrees of strength—No. 1, $1; No. 2, 10 degrees stronger, $3; No. 3, for special cases, $5 per box. Sold by all druggists, or sent prepaid on receipt of price. Free pamphlet. Address: THE COOK MEDICINE CO., TORONTO, ONT. (formerly Windsor)

CARTER'S LITTLE LIVER PILLS.

CURE

Sick Headache and relieve all the troubles incident to a bilious state of the system, such as Dizziness, Nausea, Drowsiness, Distress after eating, Pain in the Side, &c. While their most remarkable success has been shown in curing

SICK

Headache, yet Carter's Little Liver Pills are equally valuable in Constipation, curing and preventing this annoying complaint, while they also correct all disorders of the stomach, stimulate the liver and regulate the bowels. Even if they only cured

HEAD

Ache they would be almost priceless to those who suffer from this distressing complaint; but fortunately their goodness does not end here, and those who once try them will find these little pills valuable in so many ways that they will not be willing to do without them. But after all sick head

ACHE

Is the bane of so many lives that here is where we make our great boast. Our pills cure it while others do not.

Carter's Little Liver Pills are very small and very easy to take. One or two pills make a dose. They are strictly vegetable and do not gripe or purge, but by their gentle action please all who use them.

CARTER MEDICINE CO., NEW YORK.

Small Pill. Small Dose. Small Price.

THE MARKETS

Latest Quotations in Grain, Dairy Products, Live Stock Etc.

Liverpool and Chicago Wheat Futures Close Higher—Live Stock—Latest Quotations.

CHICAGO, May 25.—Hot weather kept wheat on the rise to-day. Threats of a short yield in the southwest helped give the bulls an advantage which they used to the limit. New crop months made a net gain or 1 3-8 to 1 1-2. May proved inactive and scored only 1-8 cent advance. Other cereals and the provision list all went skyward—corn up 7-8 to 1 1-8; oats 1 1-4 to 1 5-8, and hog products5 to 22 1-2. There was also considerable investment buying, based upon signs of the July delivery having passed under the control of the concentrated holdings in May. During the session July ranged from 87 7-8 to 89 5-8, and closed steady 1 1-2 net higher at 89 3-8 to 1-2.

The Liverpool market closed to-day ⅛d higher than yesterday on wheat, and unchanged on corn.

Winnipeg Options.

	Close.	Open.	High.	Low.	Close.
Wheat—					
May	94⅞	94¾	95⅜	94¾	94⅝
July	95⅜	94⅜	95⅞	94⅝	94⅝
Oct.	88⅜	87⅝	88⅜	87¾	87⅝
Oats—					
May	....	35⅞	36⅛	35⅞	35⅛
July	....	36⅝	37	36⅝	36⅝

Toronto Grain Market.

Wheat, fall, bushel	$0 85	to $0 86
Wheat, fall, cereal	0 86	0 87
Wheat, goose, bushel	0 82	....
Rye, bushel	0 70	....
Oats, bushel	0 42	....
Barley, bushel	0 60	....
Buckwheat, bushel	0 48	0 50
Peas, bushel	0 78	0 80

Toronto Dairy Market.

Butter, store lots	16 00	17 00
Butter, separator, dairy, lb.	19 00	20 00
Butter, creamery, lb. rolls	0 22	0 23
Butter, creamery, solids	0 22	....
Eggs, new-laid	0 19	....
Cheese, new, lb.	0 13	0 13½
Cheese, lb.	0 14½	0 15
Honeycombs, dozen	2 50	....
Honey, extracted, lb.	0 10	0 11

Montreal Grain and Produce.

MONTREAL, May 25.—Business in Manitoba spring wheat over the cable continues dull, there being no demand whatever, but there was an improved enquiry for oats at firmer prices, but as they were still ½c per bushel under Winnipeg prices, no business was done. There was a firmer feeling in the local market under an improved demand, and if the advance in prices in the west is maintained, values here will be marked up. The foreign demand for spring wheat flour showed some improvement, but no business was reported. The local trade is fairly active and prices firm.

Dressed hogs (abattoir), $9.50 to $9.75 per 100 lbs.

Beef—Plate, half barrels, 100 lbs., $8.25; barrels, 200 lbs., $16; tierces, 300 lbs., $23.50.

Pork—Heavy Canada short cut mess, barrels, 35 to 45 pieces, $21.50; half-barrels, $11; Canada short cut and back pork, 45 to 55 pieces, barrels, $21.50; Canada clear pork, barrels, 30 to 35 pieces, $20; bean pork, small pieces but fat, barrels, $16.80.

Oats—Canadian western No. 2, 41c to 41½c car lots ex-store; extra No. 1 feed, 40½c to 40¾c; No. 3 C.W., 40c to 40¼c; No. 2 local white, 39½c to 39¾c; No. 3 local white, 39c to 39¼c; No. 4 local white, 38c to 38½c.

Corn—American No. 3 yellow, 60c to 61c; millfeed, bran, Ontario, $22; Manitoba, $21; middlings, Ontario, $22.50 to $23; shorts, Manitoba, $23; moullile, $25 to $30.

Eggs—Fresh, 18½c to 19c.

Cheese—Westerns, 11½c to 11⅝c.

Butter—Choicest, 21½c to 22c; seconds, 20½c to 21c.

CATTLE MARKETS.

Toronto Live Stock.

TORONTO, May 25.—The railways reported 50 carloads of live stock at the City Market, consisting of 633 cattle, 1411 hogs, 62 sheep and 33 calves.

Exporters.

A. Quinn topped the market for exporters during this week, at $6.12½. Maybee & Wilson also sold one load at $6. Export bulls are worth about $5 to $5.25.

Butchers.

Prime picked lots of butchers sold at $5.85 to $6; loads of good, $5.60 to $5.80; medium, $5.30 to $5.50; common, $5 to $5.25; cows, $3.50 to $5.20; bulls, $4.50 to $5.

Stockers and Feeders.

Short-keep feeders, $5.60 to $5.85; feeders, $5.40 to $5.75; stockers, $4.75 to $5.30.

Milkers and Springers.

There was a fairly good demand for cows of the right good kind, but this class was not largely represented. Prices ranged from $45 to $84, one cow selling at the latter price.

Veal Calves.

Few good to choice new milk fed calves are being offered; such would be worth $7.50 to $8 per cwt., but we have not seen one in weeks. The class that is coming sells from $3.50 to $6.50.

Sheep and Lambs.

Wesley Dunn quoted sheep and lambs as follows: Sheep, ewes, $4.75 to $5.25; rams, $3 to $3.50; yearling lambs, $6 to $6.75; spring lambs, $4 to $6.50 each.

Hogs.

The market for hogs closed strong at the end of the week. Selects fed and watered sold at $6.35 to $6.45, and $6.10 to $6.15 for hogs f.o.b. cars at country points.

New York Live Stock.

NEW YORK, May 25.—Beeves—Receipts, 1600 head; no trade; feeling steady.

Calves—Receipts, 235 head; veals steady at $5.50 to $7.50; culls, $5 to $5.50; buttermilks nominal.

Sheep and lambs—Receipts, 4130 head; market active and steady; sheep, $3 to $5; lambs, $6 to $7.75; choice handy, $8; spring lambs, $7.50 to $9; culls and yearlings, $4.50.

Hogs—Receipts, 4490 head; firm, at $6 to $6.50; light, $6.60.

Chicago Live Stock.

CHICAGO, May 25.—Cattle—Receipts 4500. Beeves, $5.75 to $6.35; Texas steers, $4.60 to $5.55; western sters, $4.80 to $5.60; stockers and feeders, $3.90 to $5.75; cows and heifers, $2.40 to $5.70; calves, $5.25 to $8.

Hogs—Receipts 20,000. Market generally 5c higher. Light, $5.65 to $6.05; mixed, $5.65 to $6; heavy, $5.40 to $5.87½; rough, $5.40 to $5.60; good to choice hogs, $5.60 to $5.87½; pigs, $5.40 to $5.95; bulk of sales, $5.90 to $5.95.

Sheep—Receipts 16,000; market slow, generally steady, native, $3.50 to $5; western, $3.75 to $5.25; yearlings, $4.75 to $5.90, lambs, native, $4.75 to $7; western, $5.75 to $7.25.

Cheese Markets.

WOODSTOCK, May 25.—At the meeting of the Woodstock Cheese Board, it was decided to-day to secure incorporation. To-day ten factories boarded their cheese, consisting of 959 boxes colored and 125 boxes white, all of which was sold on the board. Prices to-day had taken a drop. The first factory called sold at 10¼, eight secured 10⅛, while one secured 10 11-16.

BROCKVILLE, May 25.—10¼ was the best price bid for the offerings of the cheese salesmen at to-day's meeting of the board. The offerings totalled 3080 boxes, 2120 of which were colored. After a long siege of bickering, the Webster combination of 400 boxes sold to Mr. McHugh at this price.

Promotes Social Life

No one watches current events more closely than the farmer.

His Bell Service keeps him in touch with the outside world.

The Rural Free Delivery has helped him wonderfully.

The Bell System helps him still more.

It enables him to do business direct.

Every Bell Telephone is the center of the whole Bell System.

If not enrolled, join the great army of farmers who feel that they cannot do business without the Bell Service.

Peterborough Exchange, 1375 Subscribers including 145 on Rural Lines.

Every Farmer needs Telephone Service in his business.

Favorable Rates and a large Exchange Service make the Company's proposition attractive.

If you are interested, ask the Company's Local Manager for particulars, or write

THE BELL TELEPHONE COMPANY OF CANADA, MONTREAL.

Model Dairy Co.
Corner King and George Streets

Pure Milk in Sterilized Bottles.... 6c
Whipping Cream, quart.... 40c
Table Cream, quart.... 30c
Skim Milk, 3c qt. or 2 qts. for.... 5c

Everything used in the dairy is thoroughly sterilized. Call and inspect the only plant in the city. Orders delivered any time to any part of the city. Milkmen supplied.

TELEPHONE 831

CHEMONG AUTO BUS

The Rutherford-Grimes Auto Bus will begin their regular trips to Chemong Park this week, on Tuesdays, Thursdays and Saturdays, leaving the McLaughlin Garage, Simcoe Street at nine a.m., returning at ten a.m.; making a second trip at two p.m., returning at three. Return fare 50 cents, children 25c. The first trip will be made to-morrow (Tuesday). This schedule will be followed until further notice.

Children's Aid Society

FOR THE CARE OF NEGLECTED AND ILL-TREATED CHILDREN.

Incorporated by Act of Legislature. Information required. Information kept strictly private.

CHILDREN FOR ADOPTION
GEO. COCHRANE.
Agent and Asst Sec.
Phone 329. 765 George St

EAST CITY
COAL
And Wood Yard
MAIN OFFICE—111 Hunter Street East
Phone 96

All sizes of the best mined Coal delivered promptly to all parts of the city. Terms strictly cash.

MAY PRICE
Egg.... $7.00 ton | Nut.... $7.25 ton
Stove.... $7.00 ton | 1 2 ton $3.65
Pea or No. 2 Nut.... $6.50
Mixed Wood, $4.50 per cord. First class Tamarac

WEIR & O'BRIEN
ARCH. WEIR JAMES O'BRIEN

AUCTIONEER
James E. Cope
Auctioneer and Valuator
FARM and REAL ESTATE SALES
Executed with Promptness and Care.
OFFICE and RESIDENCE, 213 Stewart St.
At Munro House, Saturdays.

DOMINION
CHINESE CAFE
Best meals in the city. If you are going out to dinner or evening lunch, don't forget to call at
328 GEORGE STREET

For the Family

You work to provide for your wife and children. Your ambitions are for them. You intend to make up to your wife the self denials she has practised. You plan that the girls and the boys shall have their chance; you picture the future by your hope.

But have you had the forethought to realize that death does not halt for any man's hopes, or wait for any man's convenience? Have you made such provisions for the future that your family will receive an income adequate to their needs in case of your death?

By devoting a small part of your income to life insurance, your hopes will become realities to them.

A guaranteed income policy for $1,000 at age 35 costs less than 10c a day and will not lapse if you become unable to pay the premiums in consequence of total and permanent disability from accident or disease, and further if you wish it, the Company will begin immediately to pay the amount due under the policy, not necessarily waiting until it becomes a claim through death.

MORAL: Insure in the SUN LIFE ASSURANCE COMPANY OF CANADA—the most prosperous and progressive company doing business in Canada today. For particulars call or write to

W. H. Hill
Manager, Central Ontario — — 159 Hunter St.
Phone 14, Bell or Machine

How tall are you?
How big around?

Are you Type A or B, C or D
E, F or G?

There are seven distinct types of manhood and seven distinct Physique Types in Semi-ready Clothes.

To show you the variation of Suits or overcoats we give you the sizes and measurements of three suits in the Semi-ready store—one for a Type A man, the other for a man of Type G, a third for a Type E.

Type A Suits, for	Type G Suit for	Type C. Suit, for
Height, 5 ft. 2½ in.	Height, 6 ft. ½ in.	Height, 6 ft. 1 in.
Breast, 34	Breast, 44	Breast, 42
Waist, 29	Waist, 44¼	Waist, 37¼

There are seven regular types of Semi-ready clothes:—

Type G is made for men from 5 feet 11 to 6 feet 4½ inches.

Type C is made for men from 5 feet 3 to 6 feet 2 inches.

There are 273 other sizes in physique type system of tailoring, which enables us to tailor the finest and most expensive cloth fabrics, with the surety of finding the right man whom each suit will fit.

So that we can safely claim that Semi-ready tailoring will fit every man—and fit him perfectly.

Expensive? No. You can buy a Semi-ready suit, tailored to your exact measure, for $15. Or you can buy a Semi-ready Suit or Overcoat at $20, $25 and $30—the highest quality of fabrics known.

Semi-ready Tailoring

Cressman's

KING'S BIRTHDAY

June 3 Not Yet Decided as a Public Holiday

Ottawa, May 25.—The Government has not yet decided whether June 3rd the birthday of King George V., shall this year be observed as a public holiday, though it was treated as such last year. The matter was mentioned in Parliament some time ago, but the Premier said he had no announcement to make. The proclamation could be made by order-in-council at any time.

LOCK WORKS WILL NOT COME HERE

Orillia Concern Will Instead Enlarge the Plant

Orillia News Letter.—The citizens of Orillia will be glad to hear that the National Hardware Company, Limited, (lock works), despite the splendid inducements offered by Peterborough and other places, have decided not to leave town, and we are pleased to announce that they will not only stay, but will double the capacity of their present plant.

The directors, who are all good, patriotic citizens, decided this last week, and the plans for an enlarged plant are now being drawn by Architect Robertson. A new addition to the plant 100 feet by 45, two-storey high will be built, while the old plant, which is 40 by 100 feet, will be reconstructed and bricked, making a fine factory 95 feet by 200, two storeys high.

He Liked Millbrook

Mr. Hay, engineer of Peterborough, who was out last week consulting with the council on sidewalk matters, expressed his unabounded surprise and admiration at the beauties of Millbrook. He had lived in Peterborough all his life and never been here before, and was kicking himself all over at what he had missed.—Millbrook Reporter.

PERFECT

Optical Aid

People are now beginning to realize that in order to secure perfect optical aid. something more is necessary than an examination in which are used but a few sight-testing charts.

Intelligent people know that skill, experience and care, directed according to a carefully planned system, are necessary in order that clear, safe and perfect vision may be absolutely assured.

Our system of Scientific Sight-testing is the result of painstaking research. It reduces the possibility of error to a minimum, ensures clearer vision for you and perfect fitting glasses that are guaranteed to give you the comfort sought.

There is a proof of this in the fact that we can point to thousands of patients in Peterborough and vicinity. The testimony of your townspeople should appeal to you.

If we cannot help you, we say so. If we can, we do so thoroughly.

This is one of the main principles which has gained for us confidence.

Each and every one we have fitted with glasses will testify to the care and skill exercised in their case, and the benefit they have received.

They have found our methods to be the most reliable, and our treatment to give the utmost satisfaction.

Therein lies our success

We shall be pleased to have you come in and talk things optical. You will incur no obligation.

A. A. FOWLER, Phm.B,
Eyesight Specialist
With NUGENT DRUG CO.
386 George Street.

COMMISSIONERS STICK TO REPORT

Made by Engineer Kennedy on Turbine Pump

Messrs. T. F. Matthews, W. H. Moore and W. H. Hill were present at the meeting of the Water Commissioners held last evening. The turbine pump question was the chief item of business.

A letter was read from Wm. Kennedy, Jr., regarding the pump furnished by the John McDougall Caledonian Iron Works Co., Ltd.

It was moved by Mr. Moore and seconded by W. H. Hill, that a reply be sent to Mr. Kennedy, that the commissioners approve of his action in the report he made to the John McDougall Caledonian Iron Works Co., Ltd., upon the pump put in by that company, and ask him to be good enough to inform the company that the commissioners will not take any action to interfere with what he has done in the matter and that he be also requested to see that the company acts on his order at as early a date as he would consider reasonable and that the commissioners think that by July 1st would be ample time, although they would leave that with him, and that the John McDougall Caledonian Iron Works Co. be informed that Mr. Kennedy has been communicated with and that they will hear from him.—Carried.

On motion of Messrs. Moore and Hill, it was decided that the collector be instructed to amend the account sent to the Lundy Shovel and Tool Co. for setting a metre by striking out the item of $1.50 for cartage.—Carried.

OUR BIG 4 SATURDAY SPECIALS

I 50c Chamois for 30c. $1.00 Chamois for 65c.

II Reg. 15c Carbolic Tooth Powder for 5c.

III Reg. 25c Tooth Brushes for 10c.

IV A 20c box of Envelopes and Writing Paper for 10c.

McDERMID & JURY
Cor. George and Charlotte Streets

RECORD LOAD

Taken to the Lakes by Steamer Stoney Lake

The Stoney Lake Navigation Company steamer "Stoney Lake" took a record load of freight up the lakes this morning from the Wolfe street wharf. The load included 7,000 feet of lumber, 12,000 shingles, 11,500 lbs. brick, 800 lbs. lime, 2,000 lbs. beer, 6,000 lbs. flour and feed, 2,000 lbs. coal, and 10,000 lbs. of groceries, making a total of 51,300 lbs. Other small freightage was taken, and everything was stored on the steamer; no scow being used.

BISHOP O'CONNOR WAS WELCOMED

Address Read to Him on His Lordships Visit to Barrie

Barrie, May 25.—The visit of Bishop O'Connor, of Peterborough, to conduct confirmation, was the occasion of a demonstrative welcome here this morning by the congregation of St. Mary's. An address of welcome was presented by ex-Ald. Beardsley.

SUMMER SALE OF WOMEN'S VESTS

Saturday, May 27th

Dollar Hammocks — Third Floor

WATCH FOR THE GREEN PRICE CARDS

Saturday Snaps

Dollar Hammocks — Third Floor

Summer Sale of Manufacturer's Seconds in LADIES' UNDERVESTS

An exceptionally large shipment was received this week from Canada's foremost manufacturer of ladies' Undervests—over 900 garments in all. This lot, commonly known as mill seconds, are not absolutely perfect, possibly a drop stitch or a slight oil stain, but in no case is the damage extensive or will it affect the wear or even the appearance of the garment, but coming under the head of manufacturer's seconds, are bought by us at tremendously low prices. There is practically every style of vest made by this large firm, in both plain and fancy trimmed, close knit or the more open weaves, with short, long or without sleeves. Divided into seven distinct lots to go on sale this week as a big Special Summer Underwear sale, each lot priced away down below actual manufacturer's first cost. All displayed for easy choosing:

Lot No. 1	Lot No. 2	Lot No. 3	Lot No. 4	Lot No. 5	Lot No. 6	Lot No. 7
10c	2 for 25c	15c	19c	29c	33c	39c

LINOLEUM REMNANTS FOR SAT'DAY
We have done a record business this spring in four yard wide linoleums and are now going to clear out the ends; there are about 15 pieces in all. We will also offer for sale all other linoleum remnants and all oilcloth ends at prices that will soon clear them out. —Third Floor—

50c COTTON VOILES 39c
The dainty summer wash fabric for pretty gowns, also used for evening dresses, etc.; 40 inches wide, shades of pale blue, champagne, grey, mauve and navy blue. Regular 50c value. Saturday Snap 39c

10c ROLLER TOWELLING 8c
360 yards of 18 inch fine linen crash Roller Towelling, very absorbent finish, but firm (not linty) fast colored border, sold in stock regularly at 10c. Saturday Snap, per yard..... 8c

PRETTY DRESS MUSLINS 19c
17 pieces light colored Dress Muslins in striped and flowered designs; full range of shades including greens, blues, pinks, mauve, grey and tuscan. Regular 25c to 35c. Saturday Snap Price 19c

CHILDREN'S SUN SHADES 22c
A good range of Children's Sunshades in light colors, well made with wooden rods and light ribs. An exceptional value for Saturday, each..... 22c
—Main Floor Right—

Early Riser No. 1
Saturday Morning 8:15—10:15

Prints $10\frac{1}{2}$c

19 pieces of best quality English Prints in light and dark colors, in stripes, spots, flowers and conventional designs, a print never sold at less than 12½c and more often at 14c. Two hours only Sat. morning, 8:15 to 10:15 for only **$10\frac{1}{2}$c**

Early Riser No. 2
Saturday Morning 8:15—10:15

Hammocks 89c

Three dozen Hammocks, full size, good strong make, closely woven mesh, pillow attached, red and green stripes. This is our very special dollar Hammock, but for two hours only Saturday morning—8:15 to 10:15, we will sell it at only **89c**

NOTTINGHAM LACE CURTAINS $1.25 FOR 96c
150 pairs of special value hang easy tops and Colbert finished edges, 50 inches wide and three yards long; in conventional borders with plain and floral centres. Six patterns for your choice, reg. 1.25. Saturday Snap Price per pair..... 96c
3 pairs for $2.75
—Third Floor—

50c WASHABLE SILK 39c
27 inch washable Summer Silks, fine taffeta finish, all shades, also black, white and cream, reg. 50c quality. Saturday Snap 39c

40c WASH FOULARDS 29c
Extra quality mercerized Foulards in green, pink, rose, pale blue, coronation blue and black, all new designs, for warm weather dresses. Regular 40c value. Saturday Snap 29c
—Main Floor Rear—

$1.25 WHITE PLEATED SHIRTS 79c
in the Men's Toggery Section
6 dozen slightly soiled white pleated bosom Shirts, made of extra good material with front of fine and wide pleats, cuffs attached, all sizes (14 to 17). This is the same shirt that we have always sold for $1.25, but slightly soiled and necessarily bought cheap. See Window. Sat'day Snap 79c
—Through the Arch—

350 Wash Dresses

We will show for Saturday shoppers benefit, OVER 350 NEW WASH SUITS and DRESSES—undoubtedly the largest and most varied range of Wash garments ever in the city. Some of the lines were cleared from the makers at very low prices, others are JUST NEW, not having been shown before. Prices range $1.48 to $27.50

CHILDREN'S WASH DRESSES 79c
For children 6 to 14 years of age. Why not escape the worry and labor of making your children's dresses when they can be bought ready to put on at a little more than the price of the material, special line for Saturday at..... 79c
Other prices up to $6.

45 NEWLY TRIMMED HATS SATURDAY $3.95
Not often do we offer as enticing a hat bargain as we have prepared for Saturday customers—45 newly trimmed hats in good variety of designs, would sell regularly at $3.25 to $6.50. Saturday special..... $3.95
—Second Floor—

WOMEN'S ELASTIC BELTS 19c
10 dozen black and black and white elastic belts, with large steel and plain black buckles, new and very dressy lines, worth 25c, Saturday Snap Price..... 19c

50c NOVELTY TIES 39c
5 dozen imported Novelty Ties; long four-in-hand with wide handkerchief ends; plaids, Paisley's and polka dots, with plain borders. Regular 50c value. Saturday Snap Price..... 39c

44 INCH FLOUNCING EMBROIDERY 79c
30 pieces of fine 44 inch Flouncing Embroidery, in several very desirable patterns for ladies' dresses for warm weather wear. Regular $1.25 value. Saturday Snap per yard..... 79c
—Main Floor Centre—

DIRECTOIRE CORSETS 43c
5 dozen long Directoire Corsets, made of extra quality percales and coutil, with four strong elastic web hose supporters attached. All sizes 18 to 27. Saturday Snap..... 43c

EMBROIDERED LISLE HOSE 29c
By a very special purchase we secured 100 dozen of this line at a price far below regular price; shades are tan, grey, mauve, champagnes, pink, also black, embroidered in contrasty colors, sizes 8½ to 10. Regular 40c value. Saturday Snap..... 29c

25c COTTON HOSE 17c
25 dozen ladies fast color cotton Hose, in black, tan, navy, grey, mauve, green and sky, also white, splendid bright finished hose with extra spliced heels and toes, all sizes 8½ to 10, always 25c. Sat. Snap 17c
3 Pair 50c
—Main Floor Left—

NEW PUMPS $1.49
Two very dainty lines of Patent Pumps, one all patent with neat bow, the other patent instep strap with glove top facing and pearl bow; two very snappy styles. Saturday Snap 1.49
—Second Floor—

Cressman's Department Stores

NEW $3.50 AND $4.00 LOW SHOES $2.87
Fine selection of stylish footwear for women, in patent and dull calf, two straps and tie Oxfords, also a line of Cravenette Pumps, an assortment that will satisfy any demand. All sizes. Saturday Snap 2.87
—Second Floor—

No. 3 Troop—Attention

Every member of No. 3 troop Boy Scouts, is requested to be at the Armories to-night at 7.30 o'clock sharp. There is business of importance to be transacted and there may also be a lecture of First Aid.

Gospel Hall

Special meetings will be held in Gospel Hall, every night next week, (except Saturday) by evangelist C.J. Stevens, of Toronto. The subject will be "The Tabernacle" illustrated by a large chart. The first meeting will be held Sunday night at seven o'clock.

Pianos to Rent.

Pianos and organs rented from $1.00 per month up. Six months' rent allowed in case of purchase. The J. M. Greene Music Co., Limited, Charlotte street.

TRY A REVIEW WANT AD.

To the Lodge Secretary

The Review bindery has prepared a form of lodge ledger which is a concise and accurate record of lodge membership and accounts. Lessening the work of the secretary by fully two-thirds. Sample sheets and prices at the Review stationery store.

HOME DESTROYED; FAMILY LOST ALL

Felix Lynch, Residing on River Road Below Locks Awakened to Find House in Flames — Family Escaped in Night Clothes.

About three o'clock this morning fire completely destroyed a two storey frame residence owned and occupied by Mr. Felix Lynch on the River road, just across from the Belmont Club house, below the locks, and the occupants, consisting of Mr. Lynch, his wife and three small children, had very narrow escapes in making their way out from the burning building.

The damage is estimated to be about $600 and the house was insured. The origin of the fire is unknown.

HUSBAND AWAKENED.

Mr. Lynch, when seen to-day by a Review reporter, stated that he was awakened about three o'clock by the noise of the crackling wood in the little shed at the back of the house, just below where the family were sleeping. Hurriedly awakening the rest of the family, when he saw that the house was on fire, he carried the children, aged four, three, and one and a half years, out side, just in time, as the flames were creeping swiftly to the front section of the house. The wood-shed and summer kitchen were by this time wrapped in tongues of fire, the reflection of which was discernible for a great distance around, the building standing in an elevated position. A large number of the neighbors quickly made their way to the scene, but could do nothing to check the blaze. Practically all that was saved was the clothing the family wore when they made their hurried exit.

Mr. Lynch only returned home about two weeks ago, having been employed on a government job, and fortunately part of the furniture of the house was with him, where he was living while away from Peterborough.

The stove and the pipes and considerable other charred furnishings are lying in the cellar at present, and the building was smouldering at three o'clock this afternoon.

The house was quite isolated, and thereby did not endanger residences in the vicinity.

MORTGAGE REDUCTION FUND

Is Commenced by Salvation Army—Two Citizens to Give $500 on Certain Conditions.

To The Editor of The Review.

Sir—With your kind permission I wish to bring to the notice of your readers a very special effort we are making in the interests of the local work of the Salvation Army.

We have at present a liability, in the form of a mortgage on our Temple of $4,2260.00 on which we are paying interest as a weekly rental, which is a very heavy tax upon the meagre income derived from our ordinary collections.

We have therefore started a Mortgage Reduction Fund, in conjunction with our annual Self Denial effort, with the object of raising at least $3,000.00 to apply on our mortgage, thus reducing very materially our weekly burden of rent.

In addition to a generous response by several of our friends, two well-known citizens have promised to subscribe $500.00 and $200.00 respectively as soon as we raise $2300.00 or sufficient to make a total of $3,000.00 in all. Otherwise, the offers of these two gentlemen will be withdrawn.

As the fund now stands, we require about $300.00 to meet the conditions of these offers, and get the $700.00. We have secured nearly all the prospective larger donations, and our only hope now seems to be an appeal to the citizens generally, to assist in smaller sums. Every dollar given now will be worth over three dollars to us, as it will help us to raise the $300.00 still lacking to secure the $700.00 offered by our two friends, and our total of $3000.00.

I would therefore make a most earnest appeal to all our friends to rally to our assistance, and send along their donations to Ensign J.H. Merrett, 320 King Street, or phone 440 if it is desired that I should call. All sums of $1.00 and upwards will be duly acknowledged by mail.

J. H. MERRETT,
Ensign,

Peterboro, May 26.

SUDDEN DEATH OF MRS. T. H. G. DENNE

Breakfasted With Husband and Daughter and Shortly Afterward Expired

Complaining only of a slight dizziness, Anna May Davidson, wife of ex-Mayor T. H. G. Denne, passed away shortly after ten o'clock this morning. Deceased has not had very good health for some time, but her illness was not regarded as serious. On May 24th she spent the day on the lakes in company with her husband, and yesterday evening they went for a drive. Mr. Denne left for his office this morning at the usual hour, his wife and daughter having had breakfast with him. About 10 o'clock he received a telephone message to come home, but death had preceded his hurried arrival.

The late Mrs. Denne was a daughter of Mr. and Mrs. J. I. Davidson, and was born 43 years ago, and lived all her life here. She was educated in the public schools here and was married to T. H. G. Denne in August, 1886. As a member of St. Luke's church she was a regular attendant at services, always interested in the welfare of the church and beloved and highly respected by a large circle of friends.

Those left to mourn her loss, besides her parents, and a loving husband, are three daughters, Miss Lexa, attending Toronto University; Miss Marion, St. Hilda's College, and Miss Phyllis, at home. Four brothers are Messrs. George Davidson, manager of the Ross Power Co., Calumet; William, who is superintendent of the Western Canada Collieries Co., Coleman, Alta.; Robert I., druggist, Delta, Ont., and John, who is accountant in the Union Bank at Calgary. Five sisters are Miss Lillian, residing with her brother William in Coleman, Alta.; Miss Flora, Bryn Mawr College, Pennsylvania; Margaret, Toronto; Jean, North Bay, and Kate, of Montreal.

The funeral will take place from the family residence, 361 Park street, Monday afternoon at 3 p.m. to Little Lake cemetery. Service will be held at the house at 2.30 p.m.

The Late Clara Houlihan

Clara Hilda, the 2 year-old child of Mr. and Mrs. James Houlihan, 535 Parnell Street, passed away yesterday morning after a short illness.

The funeral was held this afternoon at 3 o'clock to St. Peter's cemetery.

MAKING READY FOR REGIMENT TRIP

Officers of 57th Were Visitors at Brockville

Major Clegg, Major Bennett and Captain McClean, of the 57th Regiment, went to Brockville, May 24th, where they were met and entertained by Mayor Patterson. The 41st Regiment was holding a target practice on their range and the visiting officers were taken to see them.

While in Brockville the local officers located a good camping place to be used by the 57th Regiment on the annual trip to that town for Dominion Day. The regiment leaves here on the night of June 30th, and returns to Peterborough July 3rd. The men will be under canvas in a place where water is easily obtained.

The program for the trip has not been arranged as yet, but it is likely the 57th Regimental Band will give a band concert on Saturday night and probably a sacred concert on Sunday afternoon.

The Brockville Times says;—Three of the officers of the Peterborough Rangers, Major Bennett, Major Clegg and Capt. McLean, arrived in town yesterday on the 10.14 train in the morning, where they were met by Major Patterson, the popular paymaster of the 41st, who drove the visitors around town, assisting them in making arrangements for the visit of their regiment here on the first of July. It is probable that the regiment will camp at the north end of the Fulford athletic grounds. They will arrive in the morning of the first of July, and remain until Sunday evening, the second of July. The band which is one of the best in the Province, will give a concert on Court House avenue on Saturday evening of the 1st July, and a sacred concert on Sunday afternoon of the second. A church parade will be held on Sunday morning, in which the 41st will probably join with the visitors.

The Peterborough corps is a fine regiment of eight companies and will likely arrive about four hundred strong. They wear the regulation infantry red uniform. Meals will be served the regiment at the Strathcona St. Lawrence Hall, Grand Central, the Commercial and Albion Hotels.

SECOND SYMPHONY A GREAT SUCCESS

Dedicated to Memory of King Edward and Played for First Time

London, May 25—Sir Edward Elgars' "Second Symphony" was played with tremendous success at Queen's Hall, last-night. It is dedicated to the memory of King Edward, and contains a funeral march, which, according to the critics ranks with the greatest compositions of its class.

Forter Teak, of Lafayette, will die as the result of his swallowing his false teeth which lodged in his lungs.

WHATS ON TO-NIGHT

Rex Theatre—two performances.

WHO'S COMING AND GOING

Miss M. Johnston visited Havelock on Wednesday.

Mr. Charles Puffer visited in Warsaw on Sunday.

Miss A Jones of Manooth spent May 24 in Peterboro.

James Stoneburg of Sudbury visited Peterboro on May 24.

Mr. A. Elliott of Lindsay was in the city on May 24.

Mr. E. Doxey spent the 24th at his home in Peterborough.

Bertram Throup leaves Tuesday on a trip to Banff, Alta.

Master Walter Elliott, of Toronto, spent the holiday here.

Miss Richardson, of Peterborough, is the guest of Miss Jean Nicholl.

Messrs. N Graham, C. Cumming and M. Laing visited Hastings on Monday.

Mrs. Clements of Kaladar was the guest of friends in the city on the holiday.

Mr. Charles Walsh and Miss B. Berlet, of Toronto, spent the holiday with Mrs. M. Walsh, 215 Murray street.

Miss Alice Hopwood is spending a couple of weeks the guest of her mother, at Best's station.

Mrs A.M. Fletcher of McCloud, Cal. is the guest of her sister, Mrs. Wm. Bell, River Road, Auburn.

DIED

DENNE—At the family residence, 361 Park Street, on Friday, May 26, Anna May, wife of Mr. T.H.G. Denne. Funeral from late residence, on Monday, May 29, at 3 o'clock. Service at 2.30.

WANTED

THREE PLUMBERS. APPLY F. R. MacPHERson Co., Limited, George Street. 3d

WANTED

GOOD DINING-ROOM GIRL. WAGES $4 per week. Apply at Munroe House. 3d

Judicial Notice

TO THE CREDITORS OF THE CANADIAN CORDAGE AND MANUFACTURING COMPANY, LIMITED.

Pursuant to the Winding-up Order made in the High Court of Justice in the matter of the Canadian Cordage and Manufacturing Company, Limited, and in the matter of the Winding-up Act bearing date the 7th day of December, A.D., 1910, the creditors of the above named the Canadian Cordage and Manufacturing Company, Limited, and all others who have claims against the said Company formerly carrying on business in the City of Peterborough and elsewhere, are, on or before the 3rd day of July A.D., 1911, to send by post, prepaid, to George Walford Hatton, Liquidator of the said Company, at his Office, 397½ George Street in the said City of Peterborough and Province of Ontario, their Christian and surnames, addresses and description, the full particulars of their claims and nature and amount of their securities, if any held by them, and the specified value of such securities, verified by oath, and in default thereof they will be peremptorily excluded from the benefits of the said Act and of the said order.

The undersigned the Local Master of High Court of Justice at Peterborough will on the 6th day of July, 1911, at 11 o'clock in the forenoon, at His Chambers in the Courthouse at the said City of Peterborough, hear the report of the Liquidator upon the claims of the creditors submitted to him pursuant to this notice. And let all parties then attend.

Dated at Peterborough this 22nd day of May, 1911.

E. C. S. HUYCKE,
Local Master at Peterborough.

SYDNEY MEDD,
Solicitor for Liquidator,
Bank of Commerce Building, Peterborough

FRUIT

SOMETHING NEW IN FRUIT

Delicious Florida Tomatoes and Pineapples at Moderate Prices

Also our regular cut in Oranges, Lemons, Grape Fruit and Bananas

A daily supply of Lettuce, Onions and Celery

Canned Goods: the very best brands of Tomatoes, Peas, Corn, Salmon, Sardines

MINICOLA BROS.
WHOLESALE AND RETAIL
160 Hunter St. - Both Phones 337

SOMETHING ARTISTIC

It is Mr. Mendel's delight to hear his customers say there is "Something Artistic" about his photos that is peculiar to his work.

Louis Mendel

STUDIO — 374½ George Street, East Side
The only Studio on George St.

Ladies' Hair Store

All kinds of Hair Goods made up, also ladies' own hair combings made into Puffs and Switches. Best of work guaranteed. All styles of PADS, TURBANS, etc, at low prices.

We make a specialty of

Hair Dressing, Shampooing, Scalp Treatment

Our preparations for the prevention of hair falling out have proven their value.

Other items of our stock are Fancy Goods, Hair Pins, Combs, Brushes, Dressing Combs, Veilings, Nets, Hosiery.

Mrs. M. J. Byrne
424 George St. Phone 1350

Lakefield and Sto Lake Route

Saturday, May 20, Steamers will leave Lakefield on arrival of both morning and noon trains.

Monday, May 22; Wednesday, May 24; Saturday May 27, Steamers will leave Lakefield in the morning, returning to connect with afternoon train.

Tuesday, May 23, Steamers will leave Lakefield on arrival of noon train.

Thursday, May 25, Steamers will leave the lake in time to connect with afternoon train for Peterboro.

Saturday, May 27, Steamers will leave Lakefield on arrival of morning train, returning to connect with afternoon train.

The Stoney Lake Navigation Co.
F. G. YOUNG, Manager.

New Method
New Mixing
White Cake
With Cherries

Coleman Bros.
Bakers
426 George St. Phone 335

Amateurs

Headquarters for all supplies for Photographers—Kodacs, Films, etc. Thoroughly up-to-date supplies—just what you need.

Lendrum's Studio
Phone 626 170 Charlotte Street

SNAPPY OXFORDS

The sort that makes a man feel right about his feet—He will not try to hide them under his chair.

Oxfords that fit perfectly at every point and that look well without a ... them.

CHOICE MODELS

There are many new shapes and leathers out this season, and you're always sure of the best, when you come here.

$3.50 to $5.00

J. T. Stenson Sons
394 George-st.

The Business World

Is calling you, why not prepare now? The leading mercantile houses of Canada and United States recognize our efficiency.

THE SPOTTON BUSINESS COLLEGES

Have given thousands of young people a good start in life. We can assist you.

OUR HOME STUDY COURSES

Offer unexcelled advantages to those who cannot attend college. Full particulars upon inquiry.

Peterboro' Business College
GEO. SPOTTON - President

NEW SUITS

For the holiday is very important for men and women. Don't neglect to get your outfit because you haven't the cash—get it from us on easy weekly payments of

$1 to $2 per Week

We carry a most up-to-date line in Ladies' and Gentlemen's Ready-to-wear Clothing and House-furnishings of best quality for cash or credit

THE STANDARD CO.
CREDIT CLOTHIERS
163 SIMCOE STREET.

OUR BIG 4 SATURDAY SPECIALS

I 50c Chamois for 30c. $1.00 Chamois for 65c.

II Reg. 15c Carbolic Tooth Powder for 5c.

III Reg. 25c Tooth Brushes for 10c.

IV A 20c box of Envelopes and Writing Paper for 10c.

McDERMID & JURY
Cor. George and Charlotte Streets

Right on the Face of It

good news for all. The well dressed man and woman goes to the head of the procession simply because of "appearances." Why dress shabby when a trifle paid regularly weekly will dress you well?

OUR CREDIT SYSTEM

is simple, square, and fair. No publicity—just your word. Come in, select what pleases you from the finest stock of Clothing in town and take it along. We're willing to stand comparisons in quality, style, and price with cash stores. Begin to dress well from TO-DAY.

Canadian Furnishing House
311 George St. Opposite the Rex Vaudeville

ADAMS'
GREAT SNAPS
IN FINE QUALITY
MUSLIN BLOUSES
FRIDAY and SATURDAY

We have just received fresh from a leading Blouse Manufacturer

180 Beautiful Muslin Blouses

There are several styles to choose from made of extra fine quality muslin with all embroidered fronts, embroidered three-quarter sleeves, five tucks in back. These blouses are good value at $1.75 and $2.00. Special Friday and Saturday, your choice for $1.19

See these Blouse Bargains in Our Window

Harry Adams

SPECIAL STYLES AND PRICES For FIRST COMMUNION PICTURES at THE ROY STUDIO
140½ Hunter Street

WELCOME

Save $2.50 and clean your "Old Grey Bonnet" for 25c

All lines of Ladies' and Gentlemen's Hats cleaned and made good as new. We clean Straw Hats as a specialty.

Shoe Shine Parlor for ladies only. Gent's shines as usual. Phone 768.

337-339 George St.
LOUIS YEOTES, Manager.
Branch at Collin wood, Ont.

The Weather Makes You Think of
Waterproof Covers
and when you think of these you must think of
J. J TURNER & SONS, Manufacturers
Covers for Man Horse or Wa on

"Grand" Monday Evening Special Summer Prices

The Merry Musical Play

"The College Girl"

30—SONG NUMBERS—30

BERT LAMONT, the world's highest tenor. Complete scenic equipment.

Prices—25c, 35c and 50c. Gallery 15c.

TUESDAY EVENING

"A Prince for a Day"

This is not a cheap attraction, but a good attraction at special summer prices.

Grand Opera House—Saturday, May 27th
Matinee and Evening
Leon W. Washburn offers Stetson's Big Spectacular Production of
UNCLE TOM'S CABIN

With all the added features that have made this company famous. Two brass bands, white and colored Funny Topseys, Eccentric Marks. Great transformation scenes and mechanical effects. Jubilee Singers Cake Walkers, Buck Dancers, Blood Hounds, Cotton Picking Scenes, Floats and Tableaux drawn by small Shetland Ponies. Watch for street parade, the "Baraum of them all."

PRICES— Matinee; Adults 25c, Children 15c. Evening 15c, 25c, 35c, and 50c

Grand Opera House—Two Days—Mon. and Tues., May 29-30

Bert Lamont's Funmakers in Two Latest Musical Comedy Successes

The College Girl and A Prince for a Day

Supported by World's Highest Tenor, Bert Lamont; Original Cowboy Quartette, English Beauty Chorus. Special Scenery, Costumes, Electrical Effects. 20 - People - 20. 30 - Musical Numbers - 30. Monday Evening—The College Girl. Tuesday Evening—A Prince for a Day.

Special Summer Prices—50c, 35c, 25c and 15c. Seat Sale Opens Friday Morning

HYSLOP $25 WHEELS

When you purchase a Hyslop Bicycle you know for a fact that it is the very best your money can possibly buy. It could not be anything else and bear the Hyslop name. Your assurance is 21 years of absolute reliability, and a responsibility behind it that eliminates every possible risk. Hyslop bicycles are intended to give the greatest amount of all-round efficiency at a popular price, and are built on lines of absolute thoroughness. Send at once for Illustrated Folder, and see the surprising value we have to offer before investing in a wheel of any sort.

HYSLOP BROTHERS LIMITED
Shuter and Victoria Sts. TORONTO

SPRIGS OF SPORT

SEVEN HITS SEVEN TIMES AT BAT

Two Triples, Three Doubles and Two Singles

Hokinsville, Ky., May 25—Outfielder Lyons of the local K.I.T. League club, established a record yesterday when he made seven hits out of seven times at bat. His hits totalled fourteen bases—two triples, three doubles, and two singles.

CHURCH LEAGUE

Lineups of Teams for the Games To-morrow

All Saints' and Y.M.C.A. Church Football League elevens play at Brinton Meadows to-morrow at three o'clock. The Saints will line up as follows—

Goal, Moraity; backs, Rew, Robinson; half-backs, Hooper, Dawson, Edwards; forwards, Curtis, James, Abbott, Willis, Downes; spares, Vickers and Cornwall.

ST. JOHN'S HAD EASY VICTORY

Defeated Y.M.C.A. Football Team by Score of 4-0

The Y.M.C.A. team was whitewashed by the St. John's braves in a postponed Church League football game which was played off last night on the Park St. grounds.

When the whistle blew the Y.M.C.A. could only muster nine players, but they started in against their eleven opponents, only to be scored on in about five minutes. One of the onlookers was pressed into service at this juncture, and the "Y" played out the half with ten men, St. John's scoring two more.

Another spectator came to the rescue in the final period, but the game was lost in the initial half.

There were a few individual stunts sandwiched in for the amusement of the fans, but they did not count for much. "Reddy" Hancock, of the "Johnnies," was inclined to mix it, and after repeatedly warning him about his tactics, the referee ordered him off the field.

With St. John's on the aggressive, Fleming was beaten on a well-placed corner kick by Smith. This ended the scoring.

The teams were—

St. John's—Goal, Renshaw; backs, Gamble, Gregory; halves, Smith, Simmonite, Renshaw; forwards, Shannon, Edwards, Copson, Hancock, Gaskill.

Y.M.C.A.—Goal, Fleming; backs, Dorris, Dr. Williamson; halves, Turner, Thomas, Moore; forwards, Lane, Miller, Flowers, Tarte, Johnston.

Referee—W. Fields.

A New York man is dead from ptomaine poisoning after eating limburger cheese.

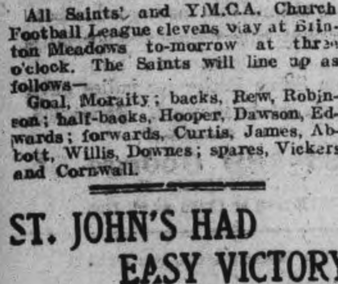

VISITING TENNIS PLAYERS WON

St. Matthew's Club of Toronto Played P.L.T.A.

The St. Matthews' Tennis Club, of Toronto, represented by four men and two ladies, played in Peterborough on May 24th, against the Peterborough Lawn Tennis Association, and scored a victory. The games were played on the Golf Club courts.

Many of the games were very closely contested and were followed with great interest by a large and enthusiastic gathering.

An interesting exhibition match was played between Miss Moyes, Canadian lady champion, and Miss Summerhayes, ex-Canadian lady champion, two of the Toronto players.

The visitors were entertained at the Peterborough Golf Club, and luncheon and tea were served in the club house. The visitors remained over until the following day, guests of the members of the Golf Club.

The results of the games were as follows—

Flesher (Toronto) beat Burnett, 6—1, 6—2.

Spanner (T) beat Landry, 6—4, 11—9.

Dineen (T) beat Kerr, 9—7, 2—6, 9—7.

Summerhayes (T) beat Richardson, 4—6, 6—4, 6—4.

Dineen and Miss Moyes (T) beat Kerr and Miss Kerr, 8—6, 8—6.

Spanner and Miss Summerhayes (T) beat Landry and Miss Burnett, 6—3, 6—4.

Spanner and Dineen (T) beat Kerr and Landry, 3—6, 6—3, 7—5.

Summerhayes and Flesher (T) beat Burnett and Richardson, 6—1, 6—2.

TENNIS MEETING

Schedule for Tournaments to be Drawn up Monday

A meeting of the officers and representatives of the Peterborough Lawn Tennis Association will be held at the Y.M.C.A. on Monday evening, May 29th, at eight o'clock. The representatives are requested to have with them the names of those who wish to enter the tournaments as the schedule will be drawn up that evening. G. R. Hall, secretary.

Y.M.C.A. SPORTS

The Stratton Cup contest, which opens at Riverside Park to-night promises to be a most interesting event. The events that will be contested will be the 100-yard dash, and running high jump. These events will be continued every Monday evening.

The certificates of the First Aid to the Injured class, which was conducted during the past winter, have arrived, the following men having successfully passed the examination—G. Hall, A. Hawke, W. Hastie, H. Parks, C. Bartlett.

Every member of the Boys' Department is invited to join in a "hyke" up the canal on Saturday. Every boy who took in this "hyke" last year is sure to be on hand, and if you were not there last year, come and see for yourself. The party will leave the "Y" at 9.30. Bring your lunch and some raw potatoes, but do not forget the pork and beans. Nuf sed.

Five daughters, ranging from seven to sixteen, of a Utica, Kan., woman are dead as the result of her lighting a lamp which she had filled with gasoline by mistake.

13 STRIKE-OUTS

Good Twirling by Huycke in Juvenile League

In a Juvenile League game at the Oval last evening the Thistles shut out the Tecumsehs with a 6—0 score. The feature of the contest was the effective twirling of Meredith Huycke, who struck out thirteen. In the last half for the Tecumsehs, with the bases full and one down he fanned the next two batters, Phelan and Hattrick. J. J. Thompson was umpire.

FINGER MIT FOR A HOME RUN

Offered by the Banks Sporting Goods Store

Mr. Charlie Banks has kindly offered a finger mit for the first player who makes a home run in the Inter-Catholic League.

The league opens to-morrow at Riverside Park, when Central T.A.S. and Sacred Heart Church teams play. The boys are playing good ball, and the opener promises to be a fast one.

Ladies go free, but the gentlemen will be taxed 10 cents each.

BASEBALL

BASEBALL YESTERDAY.

The Eastern League.

Montreal .... 2 0 1 0 0 0 0 3 0— 6
Toronto .... 2 1 0 0 5 1 0 0 x— 9

Home runs—Yeager, Demmitt 2. Three base hit—Slattery. Two base hit—Yeager. Sacrifice hits—Curtis, Keeler, Jordan. Stolen bases—Keeler, O'Hara, Bradley. Double plays—Curtis to Yeager; French to Nattress to Gandil. Struck out—By Burke 5, by Glaze 2, by McGinley 5. Bases on balls—Off Burke 5, off Glase 2. Left on bases—Montreal 4, Toronto 8. Time of game—Two hours. Umpires—Kelly and Hart.

Providence .... 3 2 0 2 0 0 2 0 0— 9
Jersey City .... 0 0 0 7 0 4 0 0 *—11

First base by errors—Providence 2. Left on bases—Providence 4, Jersey City 4. Bases on balls—Off Frill 3, off Jones 4, off Bedient 3. Struck out—By Jones 5, by Bedient 2, by Doyle 1, by Buzick 1. Home run—McDermott. Three base hit—Peterson, Deininger. Sacrifice hit—Rock. Sacrifice fly—Gettman. Stolen bases—Elston, Dolan, Breen. Double plays—Rock, Atz and Tarleton; Fullerton and Breen. Wild pitches—Doyle 1, Buzick 1. Hits—Off Bedient 8, off Doyle 5, off Bubick 1. Passed ball—Tonneman 4. Umpires—Wright and Rudderham. Time 2.10.

Rochester .... 2 1 2 3 0 1 1 0 x—10
Buffalo .... 0 2 0 1 0 0 0 6 0— 9

Two base hits—Spencer, Moran, McDonald. Sacrifice hits—Moeller, Hughes. Sacrifice flies—Ward 2, Merritt. Stolen bases—Henline, Moeller. Bases on errors—Rochester 4, Buffalo 3. Left on bases—Rochester 6, Buffalo 9. Bases on balls—Off Hughes 5, off Merritt 5, off Pierce 2. Struck out—By Hughes 4, by Merritt 3, by Pierce 6. Attendance—7500. Umpires—Kerin and Pollock.

Newark .... 0 0 0 0 0 0 0 0 0— 0
Baltimore .... 0 0 1 1 1 0 1 0 0— 4

Stolen bases—Frick 2. Two base hits—Corcoran 2, Heitmuller. Bases on balls—Off Lee 2, off Dygert 1. Struck out—By Lee 5, by Shontz 2, by Dygert 4. Hit by pitched ball—By Dygert 1. Wild pitch—Dygert. Hits—Off Lee 7. First base on errors—Baltimore 1. Left on bases—Newark 5, Baltimore 5. Double plays—Maisel, Schmidt and Corcoran; Rath and Schmidt; Dygert, Egan and Schmidt. Time—1.45. Umpires—Pender and Murray. Attendance—1000.

National League Scores.

		R.	H.	E.
Pittsburg	1 3 0 0 0 1 2 0 0	7	12	1
Brooklyn	0 0 0 0 0 1 0 1 0	2	9	2

Batteries—Leifield and Gibson; Rucker, Ragon and Miller.

		R.	H.	E.
St. Louis	0 0 0 0 0 0 0 0 2	2	5	2
Philadelphia	1 0 2 0 1 0 0 0 *	4	7	1

Batteries—Steele and Bresnahan; Alexander and Dooin.

		R.	H.	E.
Cincinnati	2 1 0 0 0 1 2 0 0	6	8	2
New York	0 0 0 0 0 0 0 1 0	1	5	1

Batteries—Keefe and Clarke; Drucke, Ames, Crandall and Myers.

American League Scores.

		R.	H.	E.
Washington	0 0 0 1 0 3 0 1 1	6	11	1
Detroit	0 0 0 0 0 0 0 1 1	2	8	2

Batteries—Johnson and Henry; Willett, Covington and Stanage.

		R.	H.	E.
Cleveland	0 1 2 0 1 0 1 0 1	6	14	4
Philadelphia	0 1 0 2 5 0 0 0 4	12	13	2

Batteries—Kaler, Krapp and Land; Morgan, Krause, Bender, Livingston and Thomas.

		R.	H.	E.
Boston	1 0 4 0 0 2 0 0 2	9	8	2
St. Louis	1 0 3 0 1 0 0 0 0	5	10	2

Batteries—McHale, Pape, Woods and Carrigan; Powell, Mitchell, George and Clarke.

		R.	H.	E.
Chicago	0 0 0 0 0 0 0 2 0 1	3	8	1
New York	0 0 0 0 0 1 1 0 0 0	2	12	1

Batteries — White, Walsh, Sullivan and Payne; Brockett, Warhop, Blain and Sweeny.

Canadian League.

		R.	H.	E.
Brantford	1 0 0 0 2 0 0 4 0	7	9	3
Hamilton	0 0 0 0 0 0 0 1 1	2	7	3

At London—

	R.	H.	E.
London	2	9	7
Berlin	11	11	3

Batteries—Corkin and Peacock; Bramble and Slunn.

At St. Thomas—

	R.	H.	E.
St. Thomas	6	8	5
Guelph	9	12	3

The batting percentage of the Peterborough ball team as a result of their walloping on the holiday is as follows—

Player.	A.B.	H.	Pct.
Wylder	7	5	.714
M. O'Brien	6	4	.667
Shaw	6	4	.667
Murphy	6	3	.500
Ahearne	6	3	.500
Rahmal	2	1	.500
Quinlan	7	3	.429
Craig	3	1	.333
Brydie	3	1	.333
McFadden	3	1	.333
Wettlaufer	4	1	.250
W. O'Brien	4	1	.250

Norwood Register—Basball appears to be booming this year in the towns of this district and the old Trent Valley League will likely be revived It is stated that Mr. Jas. Thompson, M.P.P. of Havelock, would donate a handsome trophy for the best home-brew team in the district in case a league is organized. It only remains now for the clubs to get together and form a league. Havelock, Hastings, Roseneath, Warkworth, Campbellford, and Norwood have been suggested as the league towns.

There appears to be enough material here for a good team and the boys have had several practices but as yet have not officially organized into a club.

Last Friday evening, however, they played their first game of the season at Hastings, the result being a win of 10 runs to 4 for the Hastings nine. Doherty and McMaster composed the Norwood battery, while Prest and O'Neil acted for Hastings. The return match will take place in the near future.

At Brantford on Thursday, Hamilton Canadian Leaguers, had a triple play. In the fourth innings Minnings Minnes and Connelly were on third and second base, and Shea drove a fast liner, which Murray speared before it touched the ground. The runners were quickly doubled, completing a triple play. This is the second triple play of the season, the London team having made the play in the second game of the season.

Manager Kelley received notice today that Pitcher McIntyre has been turned back to the Toronto club by the Haverhill club of the New England League. McIntyre has been pitching every other day for Haverhill and doing good work. — Toronto Star.

Manager Derocher of the Central T.A.S will have the following list of players at Riverside to-morrow afternoon when the Inter-Catholic Ball League opens—Hickey and Mahoney, p.; Phelan and Hayes, c.; C. Giroux, C. Callaghan, T. Connors, V. Corkery, Conlin, H. Callaghan, Sheehy and Derocher.

Sacred Heart Church team will have Gus Rose and Lafaore as their battery.

The Peterboroughs will practice at two o'clock to-morrow afternoon, and all players are asked to be out in uniform at Riverside.

Stan Cresswell certainly must have been going some at Campbellford on the holiday when he struck out 18 men. Such a feat on a foreign ball lot is worthy of note.

Meredith Huycke looks to be another comer. Last evening he made thirteen players take the count of three, and also with the three cushions occupied in the last inning, with only one out, fanned the next two batsmen.

In one of the show windows of the Roy Studio, are to be seen pictures taken at the ball game on the holiday.

DIAZ GIVES UP THE POST

(Continued from page 1)

The President's letter of resignation read as follows:

Sir,—The Mexican people, who generously have covered me with honors, who proclaimed me as their leader during the international war, who patriotically assisted me in all works undertaken to develop industry and the commerce of the republic, establish its credit, gain for it the respect of the world and obtain for it an honorable position in the concert of nations; that same people, sir, has revolted in armed military bands, stating that my presence in the exercise of the supreme executive power is the cause of this insurrection.

"I do not know of any fact imputable to me, which could have caused this social phenomenon, but permitting, though not admitting, that I may be unwittingly culpable, such a possibility makes me the least able to reason out and decide my own culpability. Therefore, respecting as I have always respected the will of the people, and in accordance with article 82 of the federal constitution, I come before the supreme representatives of the nation in order to resign, unreservedly, the office of constitutional President of the republic, with which the national vote honored me, which I do with all the more reason, since in order to continue in office, it would be necessary to shed Mexican blood, endangering the credit of the country, dissipating its wealth, exhausting its resources and exposing its policy to international complications.

"I hope, gentlemen, that when the passions, which are inherent to all revolutionists have been calmed, a more conscientious and justified study will bring out in the national mind a correct acknowledgment which will allow me to die, carrying engraved in my soul a just impression of the estimation of my life, which throughout I have devoted and will devote to my countrymen."

Mexico City, May 26.—The police fired on a crowd in front of the Department of Foreign Relations. One man was killed.

GIVEN A WELCOME AT BELLEVILLE

Local Members of Coronation Contingent at Smoker

Belleville—A right royal farewell and Godspeed was that said last evening at the armories to the three representatives of the Fifteenth Regiment, who will take part in the ceremonies attendant upon the coronation of their Gracious Majesties King George and Queen Mary in London next month.

Shortly after nine o'clock the officer commanding, Col. Stewart, the officers, non-commissioned officers and a few others met in the headquarters. There were present as guests the three honored men of the Fifteenth staff, Sergt. Lorne, F Greene, Col. Sergt. Boyd, and Sergt. Barber, and the three representatives of the 57th Regiment of Peterborough Col. Sergt. Flavelle, Col. Sergt. Fucee, and Sergt. Brightman. The Peterboro boys left their home town at 9 o'clock yesterday morning, arriving here at noon. The rest of the day they spent admiring the sights of Belleville.

Col. Ponton, formerly in comand of the Fifteenth, extended a hearty welcome to the boys of the Fifty-Seventh. Col. Edwards of the regiment had he said, gone to Edmonton and organised a regiment. Gerald Ponton the speakers' son has joined this body.

J.F. Warth, aged 78, president of the Aurora Brewing Co., Chicago, has taken his fifth wife.

DISPENSATION FROM THE POPE

Roman Catholics May Eat Meat When King Goes Through London

London, May 25.—The Pope has issued a dispensation for Roman Catholics of the British Empire that they will not be compelled to abstain from eating meat on Friday, June 23, when King George, after his coronation on the day before, will make his Royal progress through London Town.

POLICE BUSY

Provincial Report for Six Months Published

Toronto, May 26.—Six months activity of the provincial police summarized in a report made at the parliament buildings yesterday. The statistics are for the half year ending April 30.

The work included 847 cases, an increase of 100. There were 592 convictions, 376 fines, 133 sentences, 33 suspended sentences and 130 cases pending.

For violation of the liquor license law, 167 cases, 132 fines and 3 other sentences. The fines totaled $9110.

The provincial police seized 5643 bottles of liquor, 153 gallons, 4 barrels, 165 gallons of high wines and 596 gallons of beer.

Violation of fish and game laws: 61 prosecutions, 47 fines, amount $1740.

Houses of ill-fame: 2 sentenced to imprisonment, 9 fined, 4 released, 1 discharged.

Sixty-eight charges of vagrancy, with 63 Canadians.

Total aggregate of fines $13,269.

FRENCH ACTIVE

Ottawa, May 25.—If the French-Canadian population of Ontario does not total up all that is possible, the fault will not be that of the French Educational Congress, which, directed from Ottawa, has initiated a propaganda in the matter. Because of advantages accruing from having a large French showing, steps are urged to be taken to make the census as complete as possible, and particularly to have enumerated as French all of French origin, whether or not that is their common language. The clergy is urged to preach about it, and, if possible, to make a house to house campaign in favor of it. A letter has been sent, signed by Jules Tremblay, secretary of the Association.

"Accidental death" was the coroner's jury verdict into the freight collision at Montreal that cost two lives.

LUMBER

And builders' materials of all kinds—Shingles, Scantlings, Joist and Bill Stuff—Mouldings, Casings and Base and all kinds of finish. Boxes and Box Shooks.

ALF. McDONALD ESTATE
Point St. Charles Mills

Bicycle Talk
IT PAYS YOU

To have your wheel cleaned and overhauled as dust and grit makes hard work of wheeling and soon destroys the bearings. See our line of new and re-built wheels.

MILLARD'S
BICYCLE SHOP
Hunter St., near Aylmer. Phone 1256

BURN "OCCO" SCRANTON COAL
"THE VERY BEST"

Bell Phone 116

Machine Phone 116

Give us your order before the end of the month—procrastination costs money.

Dry Hardwood and Slabs, cut and split as required.

Have You Tried O'Keefe's "Gold Label" ALE

The O'K brewmaster says it is his masterpiece—a rich, old, creamy ale of matchless purity.

Lehigh Valley COAL

Best in the World

— May Prices —
will be as follows:—

Egg and Stove Coal $7.00 per ton
Nut Coal .... $7.25 per ton
Pea Coal .... $6.50 per ton
Also first-class Hardwood $6.00 per cord. Cutting & splitting extra

— FOR SALE BY —
J. E. A. Fitzgerald
Both Phones 111

SANTAL-MIDY
Standard remedy for Gleet, Gonorrhœa and Runnings IN 48 HOURS. Cures Kidney and Bladder Troubles.

COAL! COAL!

We sell the Genuine
D. L. & W. SCRANTON COAL
which always gives satisfaction

MAY CASH PRICE
Egg and Stove ... per ton $7.00
Chestnut 7.25
Pea 6.50

W. SCOTT CO.
Limited
Both Phones 264

Coal Results

¶ We sell the very best quality of hard coal, as good as we know how to buy.

¶ Are you getting results from the coal you are now using? Are you sure it is good? Are you burning it the right way?

¶ There is a deal of difference in how you handle the range or furnace. Our long experience tells us that fact, and we are ready to advise any in doubt as to the best way to make use of coal as fuel.

MAY PRICES FOR COAL
Egg and Stove $7.00 per ton
Nut $7.25. No. 2 Nut $6.50 ton

THE PETERBORO FUEL & CARTAGE CO.
LIMITED
162 Charlotte-St. Telephones—(Bell 261 270, (Machine)—270.
134 Alymer-St. Tel. Bell 302

IMITATION is the most sincere form of flattery. That is why some dealers advertise various kinds of Scranton Coal There is only one genuine—that is the

D.L. & W. SCRANTON

We sell it at the following prices for May.

Stove and Egg $7.00
Chestnut $7.25
Pea Coal $6.50

R.Hicks&Co
248 MURRAY STREET

THE ONTARIO CONSOLIDATED MINES, Limited.

AUTHORIZED CAPITAL $350,000.00 — PAR VALUE OF SHARES 25c EACH

10 acres in the richest part of Cobalt, the world's most famous Silver Field. 4 acres prospected, showing 6 well defined calcite veins. Shaft 60 feet deep and all necessary buildings on property.

Write for prospectus, maps and special letter.

APPLICATIONS FOR STOCK FILLED IN ORDER OF RECEIPT.

FOR FURTHER PARTICULARS APPLY

MERSON & CO.
Members Standard Stock and Mining Exchange
16 KING ST. WEST, TORONTO, CANADA.

RUTHERFORD GRIME Motor Car Line

Time Table up to June 10th, 1911

Cars are open for use every hour to parties of from 7 to 14, $4.00 per hour. Parties going out of town $12.00 per half day or $24.00 per day. Any number up to 14, and within a radius of 20 miles from city — Over this distance, extra charge will be made. For one or two persons going out to nearby villages, special contracts will be made. Garage — No. 195 Simcoe St. Phone No. 844.

SANTAL-MIDY

Standard remedy for Gleet, Gonorrhoea and Runnings IN 48 HOURS. Cures Kidney and Bladder Troubles. MIDY

INDIAN RIVER

Representative on Coronation Contingent Off on Trip

Special Correspondence.

Indian River, May 25.—Stewart Armstrong is loading cordwood at the gravel pit to be shipped to Peterborough.

Mrs. Earle, of Winnipeg, who has been home on a visit, left here Tuesday for the West.

Mrs. Walter Patterson, who has been visiting her father, Mr. Nesbitt, of this place, returned to her home at Milestone, Saskatchewan on Monday last.

Those spoken of as "we" who did not see the "snake," show every evidence of having seen several.

Mr. Gilbert Elmhirst left here Monday on his way to the coronation. Mr. Elmhirst, who has been a member of the 3rd Dragoons for the past five years, was chosen owing to his fine physique and excellent horsemanship to join one of the four companies of dragoons to be sent to the coronation. Three weeks of preparation at Quebec will be taken before sailing for England.

During the storm of Monday night the house of Morris Fitzgerald was struck by lightning. A great deal of plaster was shaken from the walls, but fortunately no fire occurred. His dog was killed and the tongue of a wagon, which was in the yard, was broken.

As might be expected there are are several theories given for the hot weather. One is that it is not heat at all, but merely humidity of the atmosphere; another is that the south winds of the past few days have brought heat from the United States. The truth of the matter is, however, that it originates near Jermyn.

Among those who visited Peterborough during the week were Albert Elmhirst, Mabel Elmhirst, Florence Mann, Miss J. Breckenridge, Miss Angus, Miss Agnes Borland, William Breckenridge, James Hall, Mr. Whibbs and Norman Patterson.

Miss Clydesdale, of Peterborough, spent Victoria Day at the home of Misses Borland.

Mr. Cummings, who for the past few weeks, has been section foreman here moved his furniture from Norwood here on Tuesday. Mrs. Cummings arrived here this week.

Willie Stephenson, jr., made an easy quarter last Saturday.

Nellie Borland returned from Peterborough on Saturday last.

Ice cream will be served at Kidds' store Saturday evening.

STORY OF THE VISION FAKED

By the Apostle St. Paul Says Leader of New Cult

Montreal, May 25.—Dr. Adhust Hanish of Chicago, head of the Maz Daznan, which has just opened a temple here, nearly caused a riot at a meeting of the Maz Daznans last evening by declaring that St. Paul faked the story of his vision.

St. Paul wanted to get into the Church," he declared, "but he could not because of his early persecutions. He heard that the Christian believed in miracles so he decided to have one. He therefore faked up the vision story. The trouble with the Church to-day is that it preaches the doctrine of St. Paul instead of that of Jesus Christ."

There were loud protests from a number of the people in the audience, and it was some moments before the Persian leader could continue, a large part of the audience leaving the hall in the meantime.

CASTORIA

For Infants and Children.

The Kind You Have Always Bought

Bears the Signature of Chas. H. Fletcher

WHAT NOT TO PRINT

Calgary Herald.

"Some people harbor the belief that newspapers are eager to publish derogatory things. It is a mistake. There isn't a newspaper that could not spring a sensation in the community by merely telling what it knows. There is not a newspaper that does not keep under the lock of secrecy scores of derogatory things which never meet the public ear. Deciding what not to print is the most troublesome part of newspaper work."—New Michel Reporter.

So, now, when you see anything in the paper that you don't like, just think how much worse it might have been.

Judge Price, of Kingston, will this week complete his 34th year on the bench.

DROPPED OFF BOAT.

Young Man Drowned In Lake Erie Under Remarkable Circumstances.

Welland, May 26.—Edward Vandervere, a fisherman, was drowned in Lake Erie off Windmill Point, under peculiar circumstances, on the afternoon of Victoria Day. At the time of the accident he was with his brother, who ran a gasoline fishing tug. He was sitting on the rail. His brother thinks he fell into a doze and dropped into the water. He is said to have been a good swimmer. The two men left Port Colborne harbor at noon with a cargo of fish for Buffalo market. They had sold their cargo and were returning home shortly after four o'clock. Aaron was attending to the engines and Edward was sitting on the rear rail steering.

Aaron made the following statement: I noticed that the boat was following her own way, and looking that way saw that Edward was asleep. I warned him up and then I turned to work on the canvas. It might have been half an hour afterward that I noticed the boat dropping again, and looking back saw that he was gone. I grabbed the tiller and turned her over so hard I broke the shoe off of her. I cruised around for over an hour in the hope of picking him up, but there was no trace of him. Quite a sea was running, but not nearly so heavy as we often have been out in.

TELEGRAPHIC BRIEFS.

Louis Neime lost his life at the Helen Mine through earth caving in.

The Railway Claims Agents, meeting in Montreal, passed a resolution in favor of reciprocity.

The Public Works Department will call for tenders for work in St. John harbor approximating five million dollars.

The 14th Regiment of Kingston have a trip to Montreal June 22, to take part in the coronation celebration military review.

Capt. James Moreland, aged 90, who sailed the great lakes for many years, is dead at Kingston. He leaves a wife and four daughters.

Dynamite was found lying under Hydro-electric cables in Toronto. It was probably hidden there by thieves and was not intended to blow up the cables.

Engineers have been sent out to complete the survey for the navigable canal from Winnipeg to the Rocky Mountains by way of the Saskatchewan River.

An aviation pupil named Benson was killed at Hendon, England, yesterday. An aeroplane which he was piloting capsized while he was attempting to make a turn.

It is reported that the trainmen's convention at Harrisburg, Pa., decided to pay Grank Trunk men who failed of reinstatement after the strike $40 a month until they secure employment.

Communication has been established between Cape Breton and Africa, and a message sent from the Glace Bay Marconi station direct to the Eiffel Tower, Paris, has been relayed within one hour to Dakar, on the coast of Western Africa.

Only the bare walls of Sledmere Hall, the residence of Sir Tatton Sykes, were left standing after a fire yesterday. Romney oil paintings of the late Sir Christopher Sykes' collection, each valued at $100,000, were cut from their frames and removed.

At the Woodbine.

Woodbine Race Track, Toronto, May 26.—The racing yesterday was as follows:—

First race, 6 furlongs, purse $500, for three-year-olds and up—Naushon, 1st; J. H. Houghton, 2nd; Roebuck, 3rd. Time, 1.13 2-5.

Second race, 5 furlongs, purse $500, for two-year-olds, selling—Thirty Forty, 1st; Florida's Beauty, 2nd; Rod and Gun, 3rd. Time, 1.01 4-5.

Third race, 1 1-16 miles, Maple Leaf Stakes, purse $1,000, for three-year-old fillies (foaled in Canada)—Bride Lane, 1st; Satin Bower, 2nd; Mayflower, 3rd. Time, 1.52.35.

Fourth race, 1 1-16 miles, purse $700, Leamington Handicap, for three-year-olds and up—Amalfi, 1st; Edda, 2nd; Woodcraft, 3rd. Time, 1.48.

Fifth race, 1 1-16 miles, purse $1,000, for three-year-olds and up (Canadian owned)—Chief Kee, 1st; Golden Wedding, 2nd; Jim L., 3rd. Time, 1.49 2-5.

Sixth race, about two miles, purse $800, for four-year-olds and up—Merryman, 1st; Judge Cronin, 2nd; Sam Ball, 3rd. Time, 4.10 2-5.

Seventh race, seven furlongs, purse $500, for three-year-olds, selling—Planutess, 1st; Idleweiss, 2nd; Missive, 3rd. Time, 1.28 1-5.

Dropped Dead at Work.

Cornwall, May 26.—A sad affair is reported from Roxborough Township. John Kinnear of the fourth concession had been missing three or four days and Wednesday afternoon his body was found about a quarter of a mile from home by N. J. Robinson, J.P., of Monkland's Station. Mr. Kinnear was an old man of 80 years, and had evidently gone off quietly to trim some cedar trees, dropping dead while at work.

A General Strike.

Vancouver, May 26.—E. P. Pettipiece, speaking yesterday for organized labor unions, announced that a plan was about completed for a general strike for June 15. There are 52 affiliated with the Trades and Labor Council. The plan is to tie up the town in its street railway and lighting and power systems; printers and all to quit indefinitely, etc.

Now Up to England.

London, May 26.—The Manchester Courier says what Canadians think of reciprocity is beginning to be better understood here. Also the strong body of opinion objecting to it is making itself felt in the Republic. It now remains for England to take up the tale.

Maskinonge For St. Lawrence.

[illegible]-five thousand maskinonge, from the New York State hatchery, were placed in the St. Lawrence River here.

Frank E. Venderhoff, of New York whose wife is suing for divorce, and names 12 co-respondents, varies the usual order by blaming his troubles on his father-in-law.

TENNIS BOOMING ABOUT NORWOOD

Churches Will be Represented by Clubs—Newsy Items

Norwood, May 25.—Lawn tennis is taking the lead in Norwood this season in the line of sports, the young people of the different churches have already formed clubs or are about to organize. The Presbyterian, Baptist and Catholic churches have each their courts and are practising faithfully. The Methodist young people will likely follow suit. The Methodists have one of the finest lawns in Norwood, being level and of ample size for a tennis court.

OBITUARY.

Mr. Walter Emery of Dummer, a life-long resident of that community, passed away on Monday after a lingering illness, having almost attained the allotted span of life, namely, three score years and ten. Mr. Emery leaves behind his partner in life also a family of boys, Mr. Elsworth Emery, of Peterborough, also Joseph, Alex. and Corman, of Dummer.

Deceased was a man who made many friends, being of a very agreeable disposition. Owing to his ailment he has for several years been unable to do any hard work and spent a good deal of his time very close to nature being a lover of the wilds. One of his favorite occupations was locating the swarms of honey bees, which had escaped from their hives and had taken up their abode in hollow trees in the depths of the forest. It was no unusual thing for him to locate a dozen or more swarms in a summer and by so doing always had abundance of the choicest honey.

Mr. Emery was a member and regular attendant at the Baptist church, Centre Dummer. The funeral is to take place to-day (Wednesday) afternoon to the Norwood cemetery.

Mr. and Mrs. T. E. Finlay accompanied by their family, went to Hastings on the 24th and enjoyed a sail in their launch.

Quite a number of Norwood people went to Havelock on the 24th to witness the ball games.

A gang of men have been busy for the past few weeks installing the rural telephone system. The system being installed here is the Bell. Already a large number of the rural population has subscribed. Some of the phones have been already installed and it will not be long until all the work is completed.

We wonder when the Norwood band intends giving their first open air concert in front of the town hall. Perhaps they are waiting for the warm evenings.

Mr. Albert Scriver has sold his house and lot on Spring street, to Mr. Galaher, who has been living in Mr. J. Davidson's house on Queen street.

Mr. T. H. Elliott has sold his residence east of the Presbyterian church to Miss Carr, of Asphodel, and has taken up residence in his fine property lately occupied by Mr. Thos Loughbridge.

$100 REWARD $100

The readers of this paper will be pleased to learn that there is at least one dreaded disease that science has been able to cure in all its stages, and that is Catarrh. Hall's Catarrh Cure is the only positive cure now known to the medical fraternity. Catarrh, being a constitutional disease, requires a constitutional treatment. Hall's Catarrh Cure is taken internally, acting directly upon the blood and mucous surfaces of the system, thereby destroying the foundation of the disease, and giving the patient strength by building up the constitution and assisting nature in doing its work. The proprietors have so much faith in the curative powers that they offer One Hundred Dollars for any case that it fails to cure. Send for list of testimonials.

Address: F. J. CHENEY & Co., Toledo, O.

Sold by all Druggists, 75c.

Take Hall's Family Pills for constipation.

COULDN'T COLLECT FROM RAILWAY

The Judicial Committee of the Privy Council has upset the judgment of an Ontario court which awarded damages to a man who was injured while riding without authority on a railway train. The Privy Council held that while a railway, by its sale of a ticket contracted to safely carry the holder, it had no contract with a man who had no ticket, and was, in fact, a trespasser, who might have been prosecuted for his act.

The case in point happened on a train which was backing from one station at London, Ontario, to another in a different part of the city, and on which a trespasser jumped on the rear platform to steal a ride between the two stations. There was a collision and the man was seriously injured, resulting in a suit against one of the railways. The trial judge and jury acquitted the railway. The higher court reversed this judgment, and the railway appealed. The Court of Appeals in Ontario sustained the higher court, after which it was taken to the Privy Council, and the lords of the Judicial Committee reversed all the judgment but the trial judge. The defendant had to pay the costs in all the appeals.

Occasionally it pays a railway to fight a damage claim. It may get the case before a court which gets at the sense of the situation.

MARK TWAIN'S WORKS

If you are interested in obtaining a complete set of all his books at one-half the former price on the easy payment plan, it will cost nothing to get full particulars and a new thirty-two page book "Little Stories About Mark Twain Address 409 "Review Office."

18d107

COMING TO PETERBOROUGH

OGILVIES' EXPERT DEMONSTRATOR

In the Lecture Hall of St. Peter's T.A.S. (ground floor) Simcoe Street, from THURSDAY, May 25th, to WEDNESDAY, June 7th

Giving Free instructions in the art and science of Bread, Cake and Pastry Baking from the celebrated

ROYAL HOUSEHOLD FLOUR

EVERYTHING FREE

Demonstrator, MISS JEAN MacPHEE, graduate of McDonald Institute, Guelph

A special invitation is extended to all the ladies of the city and district to attend these **Free Cooking Classes** every afternoon during the above period at 2.30 o'clock. No children.

GOING, GOING, GONE CHEESE FACTORY

Cheese Man Says They Are Doomed in Peterborough County

"The cheese factories of Peterborough county are doomed. They will have to give place to creameries." With this statement a recent caller at the Farm and Dairy office (who, by the way, does not want his name mentioned in this connection, although for the past two years he has had an opportunity of learning at first hand the cheese factory conditions in the county; started in to discuss the local cheese factory business.

"In our cheese factories here," he said, "the whey is a dead loss. A few men only are getting it. Often one man near the factory buys the whey and in other cases where all of the patrons are supposed to share alike in the whey a few men living close to the factory get it; and then the whey is not always in good condition. In cases where the whey is sold patrons do not get enough for it. In fact the prices they get scarcely amount to anything.

TWO REMEDIES.

"As a remedy for the existing evil in this connection, cooperative piggeries would help out somewhat, or it would be better to have the whey pasteurized and have it sent back each day to the patrons. I noted with much satisfaction the article of Mr. Reddick's, of the Wooler cheese factory. Mr. Reddick is much in favor of pasteurizing the whey.

"At any rate, let it be known," continued our friend, "that unless some better means of handling the whey is adopted, butter factories are going to come in and oust the cheese factories in this county of Peterborough. At Havelock the old cheese factory has started as a butter factory this spring, and it is hurting the business of cheese making at other factories around there. At Central Smith also they are working into butter. Mr. Campbell, the maker, I am informed, is taking in either milk for cheese making or cream for butter making as the patrons may send. The competition of the creamery at Peterborough is making it necessary to make butter at Central Smith. In one or two instances elsewhere in the county several small factories are likely to give up making cheese and a creamery will be established in their place.

"In the face of this situation," our informant concluded, "the question naturally arises, "Is there a market for this butter?" If there is not, we had better stay with the cheese making.

"How will the situation be met? In my estimation it will help a lot to properly pasteurize the whey and send it back to each patron. The dairy farmers of the county are coming to realize as they never did before the feeding value of skim milk. On that account the creamery is bound to become more and more popular. I should like to know what some of the local readers of Farm and Dairy have to say about the situation."

So grief stricken was Mrs. Thomas Kelpin, of Detroit, at her son's death from drowning that she fell dead as his body recovered a week later was being taken into the house.

GRANDTRUNK RAILWAY SYSTEM RAILWAY TIME TABLE.

	ARRIVE	DEPART
Lindsay, Orillia, Midland, Gravenhurst, North Bay, Stouffville and Toronto ...	11.40 a.m.	8.30 a.m
	9.00 p.m.	5.35 p.m
Port Hope, Toronto, London, Detroit, Chicago and west, Niagara Falls, Buffalo, Cobourg, Montreal and east	8.25 a.m.	11.45 a.m.
	5.30 p.m.	9.05 p.m
Toronto, Lindsay, Stouville, Uxbridge and Markham...	10.15 p.m.	7.10 a.m.
Lindsay Local	8.15 a.m.	9.10 p.m
Hastings, Campbellford, Madoc, Belleville, Kingston, Montreal and east...........	8.10 a.m	8.30 a.m
	8.55 p.m.	1.40 p.m
Lakefield	10.00 a.m.	8.35 a.m
	5.15 p.m.	12.20 p.m

CANADIAN PACIFIC RAILWAY.

GOING EAST—

11.28 a.m. for Norwood, Havelock, Ottawa, Montreal

7.47 p.m. for Indian River, Norwood, Havelock Tweed.

12.10 a.m., midnight, Ottawa, Montreal.

1.01 a.m., midnight, Ottawa, Montreal.

GOING WEST—

5.26 a.m., for Toronto, Hamilton, Brantford, New York, Woodstock, London, Chatham, Detroit, Chicago, etc.

5.51 a.m. for North Toronto, West Toronto; connects with above train at West Toronto

7.42 a.m. for Cavanville, Burketon, Myrtle, Lindsay, Toronto.

?.38 p.m. for Toronto, Hamilton, Galt, Woodstock London, Chatham, Detroit, Chicago; also Fort William, Winnipeg and all points in Canadian Northwest.

Newcombe Pianos

Comparison with other Pianos only serves to emphasize the quality that makes the NEWCOMBE

Distinctive and Pre-eminent

NEWCOMBE PIANOS Never Suffer by Comparison

LET US SHOW YOU our exclusive method of construction, which is the foundation of that pure quality of tone always found in the NEWCOMBE.

You are cordially invited to visit our Warerooms and examine our stock

TAYLOR & WOOD

Dealers in Pianos and Real Estate

390 WATER STREET, PETERBOROUGH

A Want Ad in The Daily Review

will find the right worker for that job. For the work-seekers who are versed and practised in "nowadays ways" of doing things are sure to turn FIRST to the offers of employment found in THE DAILY REVIEW, "which is why" an employer is enabled to choose the BEST man or woman for the work to be done

HOT WEATHER DRINKS

Lime Juice	35c ea.
Lime Juice Cordial	30c ea.
Concentrated Lemonade	10c ea.
Grape Wine, unfermented	30c ea.
Raspberry Vinegar	30c ea.
Brandy Ginger	30c ea.
York Spring Ginger Ale	90c dz.
" " Cider	90c dz.
" " Soda Water	90c dz.

E. F. MASON, Grocer

429 George St. Telephone 78

ROBT. FAIR & Co. Limited

Saturday Bargains

ROUSING VALUES in every department to finish the last Saturday in May in a blaze of glory

Don't Miss This Star Attraction Day

SATURDAY MAY 27th.

QUILTS
$1.00 White Marsailles Cotton Quilts
Saturday 89c

SHEETS AND PILLOW CASES
75c White Cotton hemmed Sheets
Saturday 59c
20c White Cotton Pillow Cases, 3 in. hem
Saturday 15c

APRON GINGHAM
15c Colored check Apron Gingham 39 inches wide, **Saturday 12½c**

BATH TOWELS
75c Fancy Bath Towels, mammoth size 56x28, **Saturday 50c**
75c Plain Cotton Terry Bath Towels 56x26
Saturday 50c

SCOTCH GINGHAMS
15c Anderson's Scotch Ginghams, sky, navy and dark, **Saturday 10c**
20c Printed Organdies and Lawns
Saturday 12½c

SHIRT WAIST SUIT REPPS
35c Fancy New York Cotton Repps, sky, navy, pink, grey, champagne and white
Saturday 25c

ENGLISH PRINTS
8c Fancy Design Prints
Saturday 5c
10c Fancy Cotton Prints in stripes and small neat designs, **Saturday 7c**

EMBROIDERY ELOUNCING
$1.10 Swiss Embroidery Flouncing, 45 inches wide, **Saturday 59c**

UNDERVESTS
20c Ladies' bleached white ribbed Cotton Vests, lace trimmed
Saturday 2 for 25c

COTTON STOCKINGS
20 black and tan Cotton Stockings, shaped and seamless, **Saturday 2 for 25c**
35c Ladies Fine Mocha Cotton Stockings in black, tan, mauve, helio, grey & Wisteria
Saturday 19c

MEN'S SOCKS
25c Gentlemen's all wool Black Cashmere Socks **Saturday 15c**

TOWELLINGS
8c Tea, Crash and Roller Towellings with or without borders, 17 inches wide
Saturday 5c

CURTAIN MATERIALS
30c Fancy Georgian Cloth with artistic borders, **Saturday 22c**
35c Art Gorgian Cloth for Curtains
Saturday 29c
90c Nottingham Lace Curtains 3 yards long choice designs, **Saturday 69c pair**
20c white figured Swiss Muslin for sash curtains, **Saturday 12½c**

LINOLEUMS
Remnant Linoleum 7x9 ft., regular price $3.75 **Saturday $2.85**
Remnant Linoleum, 7 ft. 3x12, value $4.75
Saturday $3.75
Remnant Linoleum 9 ft. 9x12, value $5.75
Saturday $4.35
Remnant Linoleum 9x12 ft., value $6.00
Saturday $4.75
Remnant Linoleum 10x12 ft., value $10.00
Saturday $7.50

LADIES' READY-TO-WEAR
$6.00 Ladies' natural color Motor Coats
Saturday $4.98

SILK BLOUSES
$5.00 White Silk Shirt Waists, trimmed with fine lace, short sleeves
Saturday $2.98

TAILORED WAISTS
$1.35 and $1.50 Plain Tailored Shirt Waists and Fancy Blouses
Saturday 98c

SUMMER MILLINERY
$7.50 to $10 new fresh models from the highest class materials
Saturday $3.50 to $7.50

New season's lace trimmed Hats and trimmed to order models at prices on Saturday never quoted so low in this store.

All of the above bargains are for Saturday morning, afternoon and evening.

LETTERS TO THE EDITOR

The Review does not hold itself responsible for opinions expressed by its correspondents

THE REASON FOR RECIPROCITY.

To the Editor of the Review.

Sir,—Those who have been looking for some explanation of the sudden attempt to force a crazy reciprocity pact on the country will find some light in the decreasing exports. Imports, and therefore revenue, have increased of late years, for the very good reason that the foreign manufacturer was favored by the Canadian tariff. Canadian exports, especially those of agricultural products, have been decreasing, and this month's (April) returns show the immense decrease of $3,000,000.00 in agriculture alone. The Laurier policies are no good, except for the outsider.

COMMON SENSE.

Peterborough, May 26, 1911.

ABOUT MAGISTRATES.

Sir,—I see that Premier Whitney has at last awakened to the injustice of a police magistrate being allowed to practice law while sitting on the bench. In appointing Joseph E. Judd police magistrate of London, he made it a condition that Mr. Judd refrain from practicing law.

Now that the Premier has taken cognizance of such a flagrant injustice in the administration of our laws, let him see to it that other places receive the same measure of justice as is accorded to London. We all know how unfair it is for a presiding magistrate to try a case where one of the litigants is his own client and presumably acting on his advice.

Yours, etc.,
EQUAL RIGHTS.

May 26, 1911.

LOCAL NEWS ITEMS

A solitary drunk appeared in police court this morning and was fined the usual $2, which he was able to pay.

The Ladies of Knox Church will hold a regular sale of cooking on the market to-morrow.

Mr. Daniel McNamee, McDonnel street, wishes to express his sincere thanks for the many kindnesses extended to him in the death of his brother, Percy McNamee.

The fence of birch stakes and wire at the Collegiate Institute lawn has mysteriously disappeared and there is indignation on the part of some interested people at the action. The fence didn't add to the horticultural effects, but it served the good purpose of stepping short cut fiends from walking on and destroying the grass.

Boat arrival—Empress of Britain reported due at Liverpool at midnight.

The first open air band concert of the season will be given in Victoria Park one week from to-night.

13 COWS KILLED

Carleton Place, May 25.—On the farm of Mr. James Rattray, about two miles from town, thirteen fine cows were killed as they huddled together when a storm came on. Mr. Rattray has but four head left and these were some distance from the thirteen that were killed. His loss is quite serious, as nearly all were first-class milch cows. A barn belonging to Mr. W. J. Norris was shattered by lightning and scattered by the wind over a wide area. No portion of the building caught fire, but it was wrecked irreparably.

CANADIAN PACIFIC RAILWAY

Important Announcement—Commencing Sunday, June 4th, a solid through train will leave Toronto at 10.20 p.m., and daily thereafter, for Vancouver, B.C., running through without change. Splendid equipment, first and second class, tourist and standard sleeping cars. New train will be known as the "Vancouver Express"

Next Homeseekers' Excursion, Tuesday May 30. Cheap round trip rates to Winnipeg, Regina, Calgary, Edmonton, etc. Secure tickets, etc, from W. McIlroy, City Agent, Peterboro, Ont 3d

NOTICE

Sealed Tenders endorsed "Tender" will be received by the undersigned up to two o'clock p.m.,

JUNE THE FIRST, 1911

for the following :—

Scrape and remove all old paint and rust, etc., and repaint the Locks Bridge, on the boundary between the city and North Monaghan. The county will supply material (paint and oil) All work to be done properly and securities for the proper carrying out and completion of work, to the satisfaction of W. G. Howden, chairman of the Roads and Bridges committee.

The lowest or any tender not necessarily accepted.

A marked check for $25.00 must accompany each tender as a guarantee for the proper execution of contract.

ED. M. ELLIOTT,
County Clerk.

Peterborough, May 22nd, 1911.

FOR PERSONS OF ALL AGES

We examine the eyes for all conditions, and supply glasses to persons of all ages. During childhood is the best time to remedy many eye troubles. Many a child is considered slow at school when suitable glasses is all that interferes with his or her education.

THE OPTICAL INSTITUTE
Market Building — Peterboro
Phones—Bell 1221, Machine 7

J. W. BROWETT, Optometrist. Graduate of the Optical Colleges of New York, Philadelphia, Chicago, Detroit, Toronto and Montreal.

Edison Phonographs

PLAYS FOUR MINUTE RECORDS
This is twice as long as the ordinary record. The great convenience and advantage of four minutes of continuous playing need no enlarging.

USES CYLINDER RECORDS
Each record is kept in a a flannel lined box with a snugly fitting top. They are therefore perfectly free from dust and are easier to handle.

RECORDS MADE AT HOME
This is the only machine on which records can be made at home. This practise is extremely interesting and makes the Phonograph doubly valuable. They range in price from $19.50 up, and are sold on **MONTHLY PAYMENTS.**
— See Our Window —

SPECIAL — **Two Sterling Sewing Machines**, brand new, ar offered for sale until Saturday night, May 27th, for the ridiculously low price of **$19.75**, regular $30.00.
— See Our Window —

The J. M. Greene Music Co., Ltd
CHARLOTTE STREET

READY-TO-WEAR

of great values offered now at SPECIAL LOW PRICES for holiday buyers for

Ladies' Suits, Skirts, Blouses Wash Suits, Coats, Whitewear

Everything that is required for your outfit. Your chance to get it for the holiday at cut prices.

For Men— Fine line of Suits, Trousers, Fancy Vests, Shirts, Underwear, Socks, Ties, Etc.

Come to us and get good values at lowest prices. See our windows.

H. Zacks

READY-TO-WEAR STORE FOR MEN AND WOMEN
422 George Street Phone 711

JUNE WEATHER FORECASTS

BY HICKS

Forecasts for June, 1911.—A regular storm period covers the first six days of June. The Mercury and Venus periods also bear upon and intensify disturbances at this period. The crisis of these storms will fall on and touching the 4th and 5th. A low barometer, high temperature and humidity may be put down as foreshading severe storms at this time. Rising barometer and change to fair and much cooler weather will pass eastwardly over the country from the 6th to the 9th.

A reactionary storm period will bring decided storm conditions on and touching the 9th, 10th, 11th and 12th. At this period we enter into the June solstice disturbances. This fact, by oversight, is not shown in the diagram, but the solstice period extends from the 10th to the end of June. The full moon on the 11th falls at the central day of the annual magnetic and electric crisis. Within three days of the sunset on the 11th, a maximum of magnetic and electric storms will visit many wide extremes of the earth, attended by phenomenal "earth currents," much volcanic unrest and violent seismic shakes.

A regular storm period extends from the 13th to the 17th, being at the crisis of the Mercury period, and under full strain of the solstice and the Venus periods. Daily thunder storms with an excess of electricity wind, hail and rain may be expected. Tornadoes may be looked for, and your locality may be in their paths, why not? Change to very much cooler will follow about the 16th to 19th.

A reactionary storm period will make itself severely felt on and touching the 20th, 21st and 22nd. This period is at the exact centre of the summer solstice and great electrical manifestations will mark this period and in all this part of the month we may look for an excess of lightning all round the heavens, in early evenings and through the nights. As we have often said, this solstice lightning is very grand and awe-inspiring, but for the most part it is perfectly harmless. Of course the electric belts of an on-coming thunder storm are fraught with danger, but the noiseless panoramic flashing all over the clouds banked round the horizon these solstice evenings, is as harmless as moon shine, beautiful to behold and full of life and health to the vegetable kingdom as well as to all animate life.

A regular storm period is central on the 26th, the new moon falling on the same day, moon being in perigree and at its greatest north declination. In every probability this will prove one of the most decided periods of disturbance during this month. The barometer should be consulted with care as we enter this period, and if it falls to a very low reading—a result to be expected—storms of violent character should be apprehended. All storms during the last half of June will be erratic in character—and will move in directions out of the ordinary, often doubling back over their tracks after they have supposedly passed off to the east. We believe there will be too much rain in June, for best agricultural interests, except in the New England States, and the extreme southern and southwestern sections. A marked seismic period is central on the 26th, covering the 23rd to the 29th.

LAID TO REST

The funeral of the late Percy McNamee, who was drowned while bathing in the river at Crawford's Grove Monday afternoon, took place yesterday afternoon from the residence of his brother, Mr. Daniel McNamee, 367 McDonnel street, to Little cemetery. Many beautiful floral tributes were laid upon the casket. A large number of friends were present to pay their last respects, and the service, both at the house and grave, conducted by Rev. Chas. Carpenter, was very impressive. The Order of Amalgamated Engineers, Sons of England, C.G.E. and Church League football clubs, and St. George's Society were represented, and about fifty of the deceased's fellow-employees of the C.G.E. marched in a body to the cemetery. The St. George's Society was represented by Messrs. S. Jay and J. John. The pallbearers were Messrs. J. Tinker, Geo. Greatoux, E. Clark, R. Assan, W. Jones and W. Boycott. At the grave the hymn "Abide With Me" was sung.

WON GOLD MEDAL

James McNichol Has Received Dry-goods Trophy

Mr. James McNichol, window trimmer for the R. R. Hall & Son departmental store, has received the gold medal from the Dry Goods Review of Toronto, which was won by him in the competition among window dressers for the best window designs during the year 1910. The medal is very handsomely engraved on both sides.

PERSONAL

Mr. Alexander Elliott, late of Sanderson and Co., jewellers, left on the midnight last night for a visit to his home in Selkirk, Scotland. He intends returning to Peterboro in August after which he leaves for Vancouver, B.C.

TRAVELLING OUTFITS

We are all planning our summer trips and may as well take them in comfort.

Convenient and Modern Style in Grips, Suit Cases, Bags, Satchels, Telescopes, Trunks, etc.

Add very much to the pleasures of travelling. At SHORTLY'S the selection is the largest and newest in the city. We can suit every want in size, style and price. Inspection invited.

B. SHORTLY
373 George Street. Sign of the Horse

COME HERE

to supply your Summer Clothes and Furnishing needs and we'll try to serve you so satisfactorily that your first call will not be your last. We have the assortments, the qualities, and the prices, which, together with our particularly fond desire to please you, makes it perfectly possible for us to do so. We are really glad to show goods, whether you come to buy or just to look. Come!

Our Stylish New Suits will surely please you if you will come, see and try on a few of the unusual Ready-to-wear Garments we are now showing.

Your Underwear and Hosiery will not satisfy you if it fits poorly or does not wear well. If you get it here however, we are sure you will enjoy perfect satisfaction

Outing Shirts in a variety of brand new patterns and shades. You'll like them.

Belts that are uncommon, distinctive—black, tan, grey or brown, in many different leathers.

Straw Hats in every shape and style that is O.K. We show some decidedly novel shapes.

H. LeBrun & Co.

PROBABILITIES.
Moderate winds, fine and warm to-day and on Saturday.

THE DAILY REVIEW

REVIEW WANT ADS
BRING RESULTS
One Cent a Word

VOL. LXII., No. 123. PETERBOROUGH, ONT., CANADA, SATURDAY, MAY 27, 1911 TEN CENTS PER WEEK.

DIAZ FLEES FROM MEXICAN CAPITAL IN DEAD OF NIGHT

Muffled to the Ears, and Known to Only a Few, the Iron Dictator Slips Away —Madero Resigns His Claim.

Mexico City, May 27.—Porifiro Diaz, for whom during thirty years all Mexico stood to one side, early yesterday, hat in hand, stole from the capital. Only a few devoted friends, whom he dared to trust, followed him to the station at two o'clock yesterday morning, shortly after the celebration over his resignation had quieted down.

Diaz was bound for Vera Cruz to take ship for Spain. In the distance he could hear the voices of a few of the more enthusiastic citizens who were still acclaiming the new President, Francois Leon de la Barra and shouting "via Madero."

Travel between Mexico City and Vera Cruz usually is over the Mexican Railway, a standard guage line with modern equipment. Rails along this route, however, frequently have been removed of late by bandits who were determined that Diaz, for reasons best known to themselves, should not leave the capital. They are reported to have harbored the idea that Diaz would follow the precedent of other Latin-American Presidents and carry the national funds with him.

There is also a narrow guage, railroad to the coast. Taking it for granted that Diaz would take the more luxurious route, the bandits did not molest the narrow guage road. For this reason, it was chosen by Diaz for his trip.

The general should have reached Vera Cruz yesterday afternoon, but whether he arrived is not publicly known here.

General Diaz, still feeble from his illness and far from being a well man, left his home under dreary circumstances. Rain had fallen earlier in the night and by the time the former President emerged from his house, the air was chilly. He was closely muffled. To aid in the disguise a borrowed automobile was used. The trip to the San Lazaro station was made over unfrequented streets. By a prearranged scheme, at the last moment, police were scattered along the way. At certain points close friends of the former chief executive, including those who are to accompany him across the Atlantic, fell in behind the Diaz automobile.

Three trains were used, the first as a pilot. The Diaz special followed. A third train, occupied by a detachment of the Twenty-Fifth Infantry, brought up the rear. The cars of the fugitives' special were occupied as follows: First car, Gen. Diaz and Mrs. Diaz, Mrs. Romero Rubio de Terresa, Col. Porfirio, jr., a son, Lieut. Lorenzo Elizaga and their families. Second car, Gen. Fernandino Gonzales, Manuel Gonzales, Col. Santa Cruz, Major Espinosay Rondero. Third car, Francisco S. Garcia, Ignacio de la Garita and a kitchen crew. The trains ran without orders, for fear the bandits along the line might tap the wires and get news of the flight.

Just when or on what ship Gen. Diaz will sail is a matter of conjecture. The French ship Espagne was due to leave Vera Cruz yesterday, but may have been held at the disposal of the party from Mexico City.

Diaz Off For Europe.

Mexico, City, May 27.—Private telegrams received here last night, report the arrival of General Diaz at Vera Cruz at three o'clock yesterday afternoon.

According to these advices, Diaz boarded the Ypiranga, a Hamburg-American boat last night. The Ypiranga is due to sail south to Coatzacoalcos to-day. She will return to Vera Cruz and sail for Europe next Wednesday.

Madero Resigns.

Jaurez, Mexico, May 27.—Francesco I. Madero, in a manifesto to the people of Mexico, last night resigned the position of Provisional President conferred on him by a convention of revolutionists at San Luis Potosi last October and called on all Mexicans to support Senor de la Barra as the sole executive of Mexico.

Senor Madero placed his forces at the disposal of Senor de la Barra and paid tribute to the character of the new executive, pointing out that he might well be regarded as "one of us." The manifesto was Senor Madero's last act as Provisional President.

On the Warpath.

Montreal, May 27.—Hon. Mr. Fisher was in Montreal yesterday en route to his home in Knowlton for a brief rest, preparatory to a series of important meetings throughout the eastern provinces.

The first meeting is to be held at Farnham on Saturday afternoon, May 27. The chief topic for discussion will be reciprocity and the speakers will be Hon. Mr. Fisher, Hon. Mr. Lemieux, H. E. Allan, M.P., and D. P. Meigs, M.P.

Another meeting is to be held on Thursday, June 1, at Sherbrooke, where the speakers will be Hon. Mr. Fisher, Dr. Beland, M.P. for Beauce, Dr. Pelletier, A. B. Hunt, M.P., C. H. Lovell, M.P., and E. W. Tobin, M.P.

ADVERTISE IN THE REVIEW.

VILLAGE BURIED

St. Petersburg, May 27.—Word has reached here that the village of Oroschor, situated on Pamis Plateau, in West Central Asia, has been overwhelmed by an avalanche. One hundred and twenty-eight persons were killed.

LAURIER IS SATISFIED

Doesn't Want Any Change From Present Conditions.

Advisory Council Would be Cumbersome Affair.

London, May 27.—(C.A.P. Cable.)—When the Imperial Conference yesterday considered the New Zealand proposal for reorganization of the Colonial Office, Harcourt submitted the changes the Government was prepared to institute. The standing committee of the conference would be absolutely advisory and not executive.

Sir Wilfrid Laurier said that Canada was quite satisfied with the present system. If the other parts of the Empire were disposed to press the suggestion of a division of the existing organization of the Colonial Office, Canada would not raise any objection. The standing committee had, however, raised a more serious difficulty. If it was proposed to submit to that committee matters affecting one dominion regarding which there might be differences of opinion between the Home Government and the Government concerned, he thought it would prove cumbrous and unsatisfactory. The status of the high commissioners was somewhat delicate. They were not only the representatives of autonomous Governments to Britain, but also confidential agents, able to have confidential conversation with the Secretary of State and press matters which it might be undesirable to include in an official despatch. The standing committee might make recommendations suitable to one part of the Empire and not to another. He did not see what good purpose would be served.

Premier Fisher said that the standing committee would seem to extend the functions of the commissioner into those of consultative authority. A feeling existed in favor of Dominion matters coming under the Foreign Office. On the general question, as Laurier had said, the old constitution had rubbed along very well up till now, but Sir Wilfrid represented a great Dominion which had not hesitated to make innovations. He might very well give a lead in this matter by endeavoring to give the high commissioner, through a resolution of the conference, definite and distinct authoritative power to enter into negotiations and discussions as officers of Dominions responsible to their Governments.

Premier Morris was satisfied with the present arrangements.

Premier Asquith said he did not wish to press the suggestions unless they should meet with general approval. He felt it would satisfy the real want of the conference if they postponed decision.

SLEUTHS SHADOW THE LABOR MEN

Montreal Police Chief Gets Peculiar Complaint.

Montreal, May 27.—Declaring they were being shadowed and in one case assaulted by private detectives, a delegation from the Labor Temple waited on Chief of Police Campeau yesterday, seeking redress from him, and were advised to seek legal advice, with the result that a warrant for the arrest of one detective on the charge of assault is to be issued.

Mr. Sinclair, a labor organizer, who has been in Montreal for some time, claims to have been shadowed continually by a pair of sleuths, and at a meeting in the Labor Temple yesterday morning an appeal to the police authorities was decided upon.

"I cannot go to my private-house," said one labor man, "without being shadowed, and directly I come out the next morning, there is the detective waiting for me."

To Protect Crowds From Aviator.

London, May 27.—Winston Churchill has introduced an Aerial Navigation bill, empowering the Home Secretary to define certain areas over which it is thought to be dangerous for air craft to pass. Imprisonment and heavy fines are included.

BILL AT THE REX THEATRE PROGRAM FOR TO-NIGHT

5 acts, 10 performers. The Cox Family, European Harmony singers, presenting "The Dutch Cook."

New songs, new costumes.

McAdam and his talking dog. "Spike."

James Gallon, comedy juggler and hook manipulator.

Madam Hoffman, magician and illusionist.

Prof. Talkerton, ventriloquist.

One price all over the house, 10 cts.

WHERE THE INSURRECTOS SWELLED THEIR CHESTS

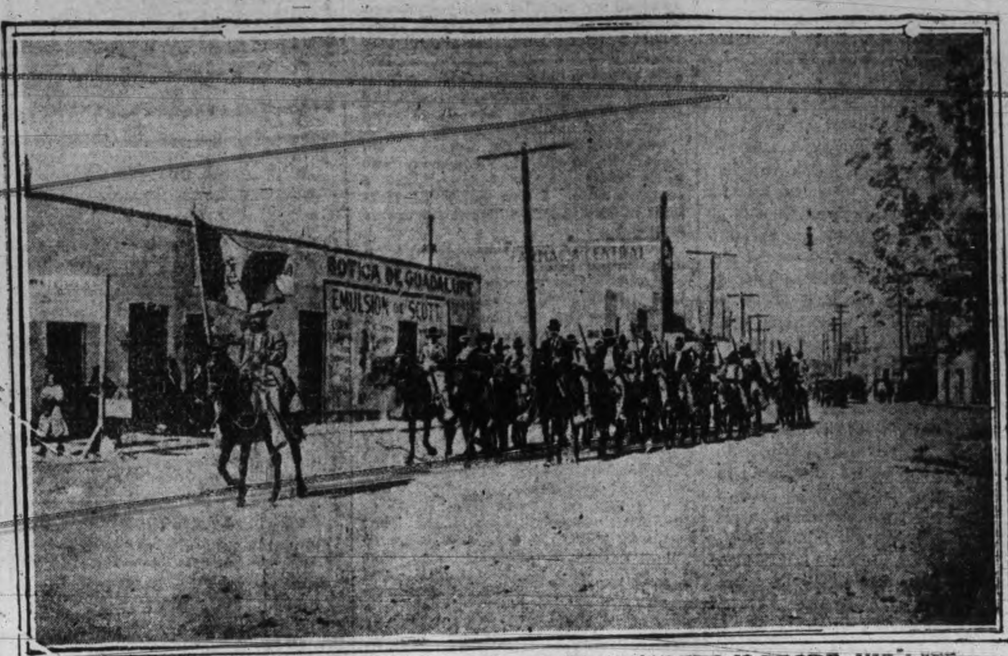

TRIUMPHAL ENTRY OF MADERO INTO JUAREZ. GENERAL MADERO IS BESIDE HIS WIFE. MAJOR R. G. GARZA IS RIDING IN FRONT WITH THE FLAG.

TRAVERS WILL CARRY A HOD

Milton, May 26.—At the meeting of the Farmers' Bank shareholders, Dr. Webster, sheriff of Halton, said he met Travers at the Kingston Penitentiary last week. Travers was talkative indeed and blamed the wreck of the Farmers' Bank on "that man Lindsay." He said they were going to make him carry a hod at Kingston. I told him he had made many a one do that in Halton, and had put a heavy burden into the hod as well. He replied that he would have doubled everybody's money on the Keeley mine if he had had more time."

CONEY ISLAND VISITED BY THREE MILLION DOLLAR FIRE

VICE-PRESIDENT SHERMAN.
His guess is that a vote on reciprocity will be taken in the United States Senate by June 15th.

One-Third of Amusement Places Destroyed — No Human Lives Lost.

Special to the Review.

New York, May 27.—A disastrous fire, which had its origin in an insde show in "Dreamland," destroyed one-third of the places of amusement at Coney Island and caused a loss which is estimated at over three million dollars. Up to the present no report of human lives having been lost has been received, but thrilling rescues were numerous ,on account of the quickness with which the fire spread from one point to another, at an early hour this morning when many of the performers and employees at the resort were asleep. Six tiny mites from baby incubators were among those saved. Captain Ferrari's big animal show was completely destroyed and seventy-nine animals some of which were worth large sums, were either shot or burned to death. Where it was seen that animals could not be taken from their places, or where they had been severely burned, the policemen used their revolvers. One bear, a leopard and huge lion were riddled with bullets by the policemen when the terrified animals dashed into a crowd of spectators. The fireman managed to protect Luna Park and no damage of any consequence occurred. This is the second bad fire which has visited Coney Island in the past few years, but as was the case, on the former occasion, rebuilding will be resumed with a rush as soon as possible.

DR. RUTHERFORD HAS RESIGNED

Will go West to Reside in British Columbia.

Ottawa, May 27.—Dr. J. G. Rutherford. Dominion Live Stock Commissioner and Veterinary Director-General of Canada, one of the most valued officials of the Government, has tendered his resignation to the Minister of Agriculture, and intends to go to British Columbia to reside. His resignation has not yet been accepted, and it is still hoped that he may be prevailed upon to continue in the office in which he has done invaluable work during the last five years.

DR. J. G. RUTHERFORD.

Dr. Rutherford is one of the best known veterinarians on the continent, and was last year President of the American Veterinary Association. His health has not been of the best during the past few years, and he has continued in office only at the urgent solicitation of Hon. Mr. Fisher, having several times refused tempting offers from the American Government and from private corporations.

MUNRO TRUSTED TRAVERS' WORD

Earmers' Bank President Says He Was Duped.

He Signed the Returns Believing They Were Correct.

Toronto, May 27.—After the examination of a number of witnesses, including W. R. Travers, former manager, in an effort to establish that Col. James Munro of Embro, president of the Farmers' Bank at the time of its suspension, had wilfully signed returns falsely showing the position of the bank, the crown concluded its case late yesterday afternoon. Judgment was reserved by Judge Winchester. H. H. Dewart, K.C., appeared for Col. Munro, and Louis Monohan represented the crown.

The accused banker, while acknowledging the signatures as his, stoutly maintained that he had signed the returns believing them to be correct. The evidence of Mr. Travers and Accountant Fitzgibbon supported this testimony, each declaring that the president had attached his name to the reports without, as far as they were aware, any idea that they did not truly represent the bank's status.

Somewhat of a sensation was caused by the introduction by the crown of a private letter written by Col. Munro to Travers in December, 1909, It referred to "rumors" which the writer thought the bank could not afford to disregard, and suggested that Dr. Beattie Nesbitt be compelled to pay his indebtedness to the bank, "as many people seem to know of it and claim he was worth nil."

F. W. Stair testified that he had warned the colonel a year before the collapse that the bank was unsound. Col. Munro admitted this, and said he had spoken to Travers about it, and had been assured that all was well.

DIAZ LEAVES MEXICAN SOIL

Will Take Trip Along Coast Before Starting for Spain.

Special to the Review.

Vera Cruz, May 27.—Weak and nerve-shattered, ex-President Diaz today left Mexican soil on the liner Ypiranga. He will return on Wednesday after a trip along the coast and start for Spain.

Entertaining Sir Wilfrid.

London, May 27.—The Duke of Connaught entertained Sir Wilfrid Laurier at lunch yesterday. Lord Pentland dined him on Thursday night, and Sir S. Solomon last night.

RATE WAR IS QUITE LIKELY

Atlantic Shipping Trade Arming for Fight.

C.P.R. Will Not Renew the London Agreement.

Montreal, May 27.—The prospects of a rate war in the Atlantic shipping trade, was the principal topic of discussion in shipping circles yesterday.

It now appears that the Canadian Pacific, which occupies as influential place in the National Conference as the Irish party does in the British House of Commons, has been a leader in the insurgent movement, and a considerable time ago gave notice that it would not again be a party to the agreement, under which all the principal shipping lines on the North Atlantic have been working. This agreement, which is known as the "London agreement," has since been extended temporarily on two occasions, but it expires finally on June 30.

This agreement not only forbids shipping lines from running to ports served by their rivals, but not up to the time of the agreement served by them, but also brought into effect an arrangement by which all the immigrant traffic—which is a huge paying business—was pooled, each vessel getting such percentage of the total proceeds of such traffic as was alloted to her by the conference, regardless of the number of immigrants she carried. Thus, if a boat was allowed a percentage on the basis of 500 immigrants per trip, her owners would be paid for 500 passengers whether she carried 900 or only twenty—This applied to all the vessels running to North Atlantic ports, from Baltimore to Halifax.

The effect of the agreement is considered to have been detrimental rather than otherwise to Canadian shipping. There has been such a boom in immigration to Canada that the Canadian vessels have been loaded to capacity with immigrants on almost every trip, and the result has been that good money earned by the Canadian lines has in effect been handed over by them to their American rivals.

TWO DYING, TEN INJURED IN TROLLEY'S SMASH WITH TRAIN

HONOR FOR KING

Berlin, May 27.—It was announced to-day that Emperor William, while at Buckingham Palace on May 16, had appointed King George a general field marshal in the Prussian Army.

COPYRIGHT 1908 BY HARRIS & EWING

GEN. FRANCISO DE DE LA BARRA.
Sworn in to-day as the new president of Mexico, vice Diaz, resigned.

Accident at Tonawanda Has Most Serious Results—Brakes Wouldn't Work.

Niagara Falls, N.Y., May 27.—When a Lockport freight trolley crashed into a westbound Lehigh Valley passenger train at Tonawanda Junction yesterday afternoon, two people were fatally injured and ten more seriously hurt.

Mrs. A. P. Garrett of Brantford, Ont., is dying at the home of Stanley C. Peuchen, where she was taken after the accident. George A. Torrey, a traveling man from Boston, Mass., is so seriously injured about the head that physicians declare he cannot recover. He is in a temporary hospital that has been arranged. The injured, who are being cared for by local physicians, are: H. N. Travel, Buffalo, internally injured; Miss Evangeline Travel, his daughter, head injured; Alex. Ross, Buffalo, right arm broken; J. H. Frayer, Galt, Ont., left leg broken; Ira Scott, Buffalo, 10 years old, face cut, internal injuries; Mrs. Catharine Scott, Buffalo, hip broken; Chester McLaren, both arms injured. Several others were also slightly injured.

Motorman W. E. Bradley of the freight trolley said after the accident that the brakes refused to work. He and Conductor L. E. Mertaugh saved themselves by jumping. At the scene of the accident the tracks of the Lehigh Valley and the one on which the freight trolley was operating run at right angles.

The trolley struck a coach of the train and hurled down an embankment, reducing it to kindling.

Motor Boat Lantern Explodes.

Brockville, May 27.—John Ferguson was cleaning a motor boat at Dark Island when an explosion occurred from a lantern in the boat. His arm and hand were terribly burned.

One of the first river accidents is reported from Crossman's Point. Walter Seaman started in his motor boat to cross to one of the islands and collided with another "put-put," which struck his craft amidships, cutting it partly in two. Seaman was thrown on the deck of the other boat and escaped with a few bruises.

Cows Electrocuted.

Brockville, May 27.—Five thoroughbred Ayreshire cows belonging to Thomas Jones, a farmer, living just across the line, were electrocuted by the dropping of a live high tension transmission wire which crossed the farm. The animals were valued at $100 each.

AN APPOINTMENT BY POPE PIUS

Successor to the Late Archbishop Ryan at Philadelphia.

Special to the Review.

Rome, Italy, May 27.—Edmond Francis Prendergast, auxiliary bishop of Philadelphia, has been appointed archbishop of the diocese to succeed the late Archbishop Ryan.

Army Cut Worm In the West.

Winnipeg, May 27.—The army cut worm in large numbers has made its appearance in the Rainy River, Ont., district. It has appeared in multitudes in all the fields of that section, and the farmers are becoming alarmed.

BETWEEN YOU AND ME

A Dakota woman wants a divorce because her hubby hugged so that he broke two ribs. And other women want divorces because their husbands hug other women. There's no satisfying a woman, is there?

—o—

Now that we haven't any industrial commissioner, who'll start up the chorus, "Will ye no come back again?"

—o—

The bottle habit is growing with the milkmen. Well, that's better than rushing the can, anyway.

—o—

Peterborough has a lift lock and also a dry dock. The latter may be found in the city buildings on Monday mornings.

—o—

A huge totem pole is to be erected in Ottawa, says the Montreal Herald. This means the introduction of the big stick into Canada's capital.

Horse Distemper

Prince Edward Farmer Solemnly Declares "Nerviline" Is a Specific.

"After fifty years' experience in raising horses I can safely testify that no remedy gives such good results for an all-round stable liniment as Nerviline." Thus opens the very earnest letter of J. J. Evanston, who lives near Wellington, P. E. "I had a very valuable horse that took distemper a month ago, and was afraid I was going to lose him. His throat swelled and hard lumps developed. His nostrils ran and he had a terrible cough. I tried different remedies, but was unable to relieve my horse of his pain and suffering till I started to use Nerviline. I mixed a bottle of Nerviline and sweet oil and rubbed the mixture on the throat and chest three times a day and you would scarcely believe the way that horse picked up. Nerviline cured him. I also have used Nerviline for colic in horses and cows, and earnestly recommend it to every man that is raising stock."

Nerviline CURES QUICKLY

For strains, sprains, swellings, colic, distemper, coughs, and colds, no liniment will prove so efficacious in the stable as "Nerviline"—it's good for man or beast, for internal or external use. Wherever there is pain, Nerviline will cure it. Refuse substitutes. Large bottles 50c, trial size 25c, at all dealers, or The Catarrhozone Co., Kingston, Ont.

CORNS CURED IN 24 HOURS

You can painlessly remove any corn, either hard, soft, or bleeding, by applying Putnam's Corn Extractor. It never burns, leaves no scar, contains no acids; is harmless, because composed only of healing gums and balms. Fifty years in use. Cure guaranteed. Sold by all druggists, 25c bottles. Refuse substitutes.

PUTNAM'S PAINLESS CORN EXTRACTOR

The Daily Review

SATURDAY, MAY 27, 1911.

TAFT'S MESSAGE

His reverend nibs of the Toronto Globe has delivered President Taft's message on Anglo-American arbitration to the Scottish General Assembly. The message was this—

"Say to the assembly that it is my one sincere desire that Canada shall continue to prosper, flying the British flag, and sharing with us the responsibility for North American civilization."

That President Taft should deem it his duty to set at rest alarmist fears of annexation is manifest. As a matter of fact, there is no sensible person in Canada who talks annexation through any sentiment favorable to it. What is to be feared is not the loss of the British flag in the next decade or two decades, but that Canada shall become, as she grows in wealth and importance, so inextricably involved with United States affairs that the two countries shall be commercially one, though politically separated. President Taft may easily be quite sincere in his declaration that he wishes to see Canada prosper under the British flag, and at the same time endeavor to gain for his own country the benefits of Canada's vast storehouse of raw material.

But this little message is not so important as the fact that his reverend nibs of the Globe is chosen to be the bearer of it. With what feeling of savage delight must the rival editors of the Hogtown papers view this lofty message-bearer from the capitol. In order to come up to the distinguished level set by the parson-editor, we will soon have Billy Maclean going to Mexico to restore peace and harmony in the land of the senor and senorita. And Mr. Willison will have an interview with the Kaiser and carry from him message of good will to the president of all the French; and Mr. Wallis will hunt out Sir Wilfrid Laurier and carry a scintillating declaration of peace to Henri Bourassa.

WHAT WILL IT DO?

Reciprocity at Washinton is having a stormy passage. The Republican senators are trying to find some happy way out of the dilemma, without passing the bill, but it is a ticklish job. Five weeks have been spent in finance committee on the bill, and the end thereof is not in sight. With the temperature ranging from 90 to 96 in the shade, the venerable senators are kept to the wheel, and they must vote either yea, or no.

The Root amendment on the paper and pulp is the most dangerous, and a counting of the noses in the senate is said to show two majority in favor of this amendment. An amendment would kill the bill as effectively as a majority vote against it, unless accepted by Canada.

Getting reciprocity through the senate, the citadel of the big interests, is like piloting a cruiser through a harbor planted with mines—one never knows where something will explode. But, whatever the Republican senators do, the Democrats stand to benefit in the coming presidential election. What effect in Canada the rejection of the reciprocity pact by the U.S. senate would have it problematical. Laurier would be only too glad to drop the project like a hot potato. With a back-down by the Laurier government, the fight would be off when parliament reassembles, and the necessity of an election this fall would be obviated. Of course Laurier has declared that reciprocity will go through. It surely must go through because it is in line with the determination he expressed in 1889 to keep on until he attained the goal of unrestricted continental reciprocity. And Sir Wilfrid is famed for consistency!

A back-down on reciprocity by the Laurier government, following failure in the United States to get reciprocity through, would be the greatest blow to the government in a decade. Not only would the anti-reciprocity mass of the people be opposed to it, because reciprocity would be the recognised policy of the Liberal party but the west would immediately turn on its quondam friend. As the situation appears at present, the Laurier government is in dire difficulty whichever way the battle goes in the United States

Wood's Phosphodine, *The Great English Remedy.* Tones and invigorates the whole nervous system, makes new Blood in old Veins. *Cures Nervous Debility, Mental and Brain Worry, Despondency, Sexual Weakness, Emissions, Spermatorrhoea, and Effects of Abuse or Excesses.* Price $1 per box, six for $5. One will please, six will cure. Sold by all druggists or mailed in plain pkg. on receipt of price. *New pamphlet mailed free.* **The Wood Medicine Co. Toronto, Ont.**

ERASTUS WIMAN

It is some years since Erastus Wiman created a furore by his open alliance with Sir Wilfrid Laurier to secure unrestricted reciprocity, or continental free trade. Wiman was quite familiar with Canadian conditions, and declared commercial union was necessary as a preliminary to a political union. Before the Interstate Commerce Committee of the U.S. senate, he gave evidence that is of peculiar interest to Canadians to-day, to many of whom the name of Erastus Wiman is strange. After telling how the abrogation of reciprocity forced Canada to build the C. P.R., he said:

"The tendency or disposition toward an annexation movement was much stronger in 1849 than it has even been since that time. There is to-day some growth of annexation sentiment in Canada more or less pronounced, and possibly it may continue to grow; but it is a secret growth, and no one who understands the people there but realizes that it would take twenty-five years to elect a parliament favorable to annexation or to give force and effect to any such movement.

"The Chairman—Do you mean that it would acquire twenty-five years hence to accomplish such a result?

"Mr. Wiman—Yes, twenty-five years. It would take five parliaments of five years apart to give force and effect to such a movement for union. It has got to be done by parliament as the only constitutional means, and such an event is at best remote if not impossible while the people are so wide apart.

"The Chairman—I think you will find many instances in the world's history of public sentiment changing suddenly.

"Mr. Wiman—If the custom houses were entirely abolished there would be freer intercourse. If a uniform tariff, regulated at Washington, extended around the continent instead of athwart it, and if the manufacturers of the United States could have free access to that vast region to the north much would be done toward changing the sentiment. If the emigration that is pouring in here and beginning to trouble you so much should go in the direction of these new regions and become your customer, and the United States be enriched by the production of that region, the people would be brought into closer contact with each other, and the result which you speak of as to a change of sentiment might be attained. Of course it is presumable that the English Government is watching this question with great interest, the day may come when that Government may have to decide the question whether you will regulate at Washington the rate of duties on goods from one part of the British Empire imported into another part of the British Empire. Suppose you were to make an offer to Canada of commercial union, and suppose at the general election two years hence a parliament were returned favorable to the offer as it will be if you make the offer, and a law would be passed to abolish the custom houses between the two countries, it would make the United States tariff continental in extent of application. It would make trade with you as free as Illinois trade with Indiana or between any two or any dozen states in the union. The English Government is asked to assent to discrimination against English goods in favor of American goods. If the English Government refused it would be a serious matter with respect to the tie that binds the Dominion to Great Britain. It is a matter that concerns but 500,000 manufacturers in England on the one hand, and 5,000,000 people in Canada on the other.

"Senator Blair—Suppose this large fertile area that has been referred to were opened up to settlement, and it had access to the markets of the world; what then?

"Mr. Wiman—It would be a second Oklahoma. There is a great deal of rich country up there. They have American ideas and are a thrifty people, and if the country were settled up they would not be content to remain in the condition they are now, but might become a republic in twenty-five years. Even Quebec alone is richer than Texas, if the senators only knew the facts.

"Senator Reagan—That is saying a good deal for it.

"Mr. Wiman—In fifty years under commercial union and enlarged development there might be a great republic and with the same relative progress it might become as great as this. That would solve the problems that now press for solution, and form a union between the English-speaking races on this continent. That would be worth talking about. There is no question of the extent and value of the country to the north, and when it has markets for its products it will grow just as rapidly as the country to the south has grown, but that can never be in the present condition of things."

SUFFERED THREE YEARS

Till Dr. Morse's Indian Root Pills cured his Kidney Trouble

There are few diseases that cause more acute suffering than Kidney Trouble, and Mr. F. A. Thomas, of Sudbury Ont., is one of those who know it. He writes: "For over three years I suffered from kidney disease. First I thought I had sprained my back, for suddenly the pain would catch the small of my back and it would be impossible for me to straighten myself up for several minutes. A dull ache across the kidneys was always present, my urine was thick and cloudy, and passing it caused a burning, scalding pain. Tried medicines, but they failed. I was advised to try Dr. Morse's Indian Root Pills, as they had cured my wife years before. A few boxes affected a complete cure. I now enjoy the blessings of good health, which is due to this remedy."

Don't neglect kidney trouble—it's too dangerous as well as too painful. That old, reliable family remedy, Dr. Morse's Indian Root Pills, has cured thousands and will cure you. It is equally effective in curing constipation and its attendant evils, biliousness, indigestion and sick headaches, and in purifing the blood. 25c a box at your druggist's. 10

EDITORIAL NOTES

The Nationalists are planning an energetic program for the election in Quebec, and it is said that Mr. Bourassa will contest East Quebec against Sir Wilfrid. The premier will apparently have his own troubles in holding his native province, for the first time since 1896.

The resignation of Diaz came at last, but it required a revolution to make him see that he was better out of the way. Some men do not know when to quit, and suffer accordingly. It is a fine problem sometimes to guess just how long one dare hang on without having to be pried off.

Although June 3 has been proclaimed as a legal holiday, it is not necessary for the business public to observe it as a public holiday. It will not be so observed in England. Coming on a Saturday, it would upset business a great deal, and it is merely optional with merchants whether they close or not.

The Cataract Power Company is providing power development reserves for 50,000 more population in Hamilton, which will come as the result of cheap power. The power question these days is the key to the whole industrial situation, and if Peterborough would advance, it must get into line moreso than at present.

Hon. J. M. Gibson, Lieutenant-Governor of Ontario, will be knighted at the coronation. Mr. Gibson is one on whom the honor will worthily fall, and it is a matter of surprise that he has not been remembered before this. And, of course, Mr. Gibson being a Dominion Power and Transmission Co. man, the King will be accused of knocking the hydro-electric, by the hydro organs.

FARMER'S WIFE TELLS HER STORY

Found a cure for all her Ills in Dodd's Kidney Pills

She was tired, worn-out and nervous and suffered from Rheumatism but two boxes of Dodd's Kidney Pills cured her.

Hawthorne, Ont., May 26.—(Special)—Mrs. T. G. Alexander, wife of a well-known farmer living near here, adds her testimony to that of the thousands who have learned from their own experience that Dodd's Kidney Pills cure Kidney Disease.

"I suffered for twelve years," Mrs. Alexander says, "My back ached, my sleep was broken and unrefreshing, I was nervous and tired and I was troubled with heart flutterings. Rheumatism developed and added to my suffering.

"I was in a very run-down, worn-out condition when I started to use Dodd's Kidney Pills, but I am thankful to say they gave me relief almost from the first. Two boxes cured me completely."

Dodd's Kidney Pills cure the Kidneys. Cured Kidneys mean that all impurities are strained out of the blood. That means pure blood all over the body and the banishment of that tired, heavy feeling and those pains and aches that impure blood brings.

Lloyd-George has stated in the Commons that the Government will not allow a referendum on the tariff.

The reduction by the Republic Iron and Steel Company of the price of steel bars to $1.25 in Pittsburg is termed a "bombshell."

Dr. de Van's Female Pills

A reliable French regulator; never fails. These pills are exceedingly powerful in regulating the generative portion of the female system. Refuse all cheap imitations. Dr. de Van's are sold at $5 a box, or three for $10. Mailed to any address. The Scobell Drug Co., St. Catharines, Ont.

RATES

10 Words—1 TIME 10 Cents
25 Words—1 TIME, 25 Cents
25 Words—2 TIMES, 38 Cents
25 Words—3 TIMES, 50 Cents
25 Words—6 TIMES, 75 Cents
LOCALS (Reading Type) 48 cts per inch (4 cents per line.)
LOCALS in Dark Type 60c per inch (5 cents per line.)

Lost or Found

LOST

ON WEDNESDAY, at north end of town, bunch of KEYS with small lock on ring. Finder please leave at Review office. Reward. 2d

Wanted

WANTED

A CHAMBERMAID. APPLY AT GRAND Hotel. 2d

WANTED

THREE PLUMBERS, APPLY F. R. MacPHERson Co., Limited, George Street. 3d

WANTED

GOOD DINING-ROOM GIRL. WAGES $4 per week. Apply at Munroe House. 3d

WANTED

MAN WITH RIG TO UNDERTAKE REMOVAL of Garbage for houses in northern part of city. Residents open to make contract for that work. Call at Review Office for information. 3d

For Sale or To Rent

FOR SALE

FOURTEEN GOOD LAYING WHITE LEGhorn Hens, also knock-down Coop. Apply at 413 Bethune Street. 1d

TO LET

ONE STORE to rent in the Grand Opera House block. Immediate possession. Apply J. J. Turner & Sons. 4d

MOTOR FOR SALE

ONE TO TWO H. P. DIRECT CURRENT Electric Motor. In perfect order. For sale at a bargain. Apply to Review Printing Co., Peterborough. tf

OFFICES TO RENT

NEAR POST OFFICE, HEATED AND WITH good vault. Dennistoun, Peck & Kerr.

OFFICE TO LET

CENTRAL LOCATION ON GEORGE STREET ground floor, with light, heat and lavatory Can take possession at early date. Apply to Box 6 Review. 118dtf

FOR SALE $3000—FOR SALE

FOR SALE AT THE PRICE OF $3,000—THAT Eligible Residence, No. 147 Hunter St., East. Brick, steam heated, modern conveniences, seven bedrooms, fixed basins and taps in bed rooms, billiard room in basement. Ten minutes walk from post office. Apply to Mr. E. A. Peck, Peterborough

FOR SALE

Iron Pipes for water and steam, Posts, Belting Pulleys, Shafting. Chains, Iron and Wood Pulleys, Steal Beams, Rails, Wire Fencing new and slightly used. Very cheap. Send for Catalogue, and state what you need.

The Imperial Waste & Metal Co.
7 Queen Street - MONTREAL

FOR SALE

$1100 buys a 1½ storey Frame House, north west part of city, good cellar, parlour, dining room, kitchen, pantry, 3 bedrooms, electric lights and good well.

$1650 buys 1½ storey Frame House, central, good cellar, parlour, dining room kitchen, pantry, 3 bedrooms, bathroom complete, lights.

$1900 buys 10 acre Park Lot, good garden land, 2 miles south of city, frame house, frame stables and outbuildings.

$10 per foot buys Building Lot 120x100, south and central.

$160 buys a Building Lot 30x97 just outside city limits. Terms:—$10.00 cash, $5.00 monthly.

J. T. O'Connell & Co.
163 HUNTER ST. OPEN EVENINGS

R & O Richelieu Ontario Nav. Co.

STEAMER "BELLEVILLE"

Leaves Toronto 7.30 p.m., every Tuesday for Bay of Quinte Montreal and intermediate ports.

Connections at Montreal for Quebec and Saguenay.

Tourist line steamers "TORONTO" and "KINGSTON" commence running June 1st., leaving Toronto 3.00 p.m. daily except Sunday. After July 1st., daily.

For rates, folders and tickets apply to local agents or write—
H. FOSTER CHAFFEE, A.C.P.A., Toronto.

WE SELL Anything you want
WE BUY Anything you have to sell.

JAY'S Stores
388-392 AYLMER ST. PETERBORO'

GRAND TRUNK RAILWAY SYSTEM

ALBERTA GOVERNMENT SPECIAL TRAIN

to Edmonton and points on Grand Trunk Pacific Railway

TUESDAY, MAY 30th, 1911

Through tourist cars leave Toronto 11 p.m., May 30th.

Low round trip and one way fares, via Chicago, St. Paul and Winnipeg. Literature and all information from

CITY TICKET OFFICE,
334 George-st.
B. A. ROSE,
City Passenger Agent.

CANADIAN PACIFIC

STEAMSHIP EXPRESS

Leaving Toronto at 1 p.m. runs direct to wharf at Owen Sound connecting with Steamers leaving at 5 p.m. as follows:—

Monday .... Athabasca
Tuesday .... Keewatin
Wednesday .... Alberta
Thursday .... Manitoba
Saturday .... Assiniboia

Reserve berths, secure tickets, etc., from—
W. McILROY, Agent
Peterborough.

CANADIAN NORTHERN

REDUCED FARES

TO THE BEST NEW LINE IN THE LAST BEST WEST

By the Canadian Northern route, the most interesting way to the Western Provinces.

HOMESEEKERS and SETTLERS RATES

See that your ticket reads via Canadian Northern.

For all information apply to Grand Trunk Ticket Agents, or write District Passenger Agent, Canadian Northern, Toronto.

Canadian Pacific Ry. EMPRESSES And other Steamships

FROM MONTREAL AND QUEBEC

Empress of Ireland .... June 2nd
Lake Champlain .... June 8th
Empress of Britain .... June 16th
Lake Manitoba .... June 22nd
Empress of Ireland .... June 30th

Special sleeping car to the ship's side leaving Toronto at 10:30 the evening before for "Empress" sailings.

Apply to any steamship agent, or to W. McILROY, agent, Peterborough.

TORONTO SAVINGS and LOAN COMPANY

Paid up Capital	$1,000,000.00
Reserve Fund	720,000.00

Savings Department

3½% Interest paid quarterly on deposits of One Dollar and upwards. Interest accrues from date of deposit to date of withdrawal.

Depositors are offered every facility afforded by modern methods of banking

Security Afforded Depositors

Total Assets to the Company, December 31st, 1910	$3,355,504.40
Total Liabilities to the Public	1,566,026.69
Surplus	$1,789,477.71

Money to Loan
on City or Farm Property at lowest current rates of interest

HEAD OFFICES:
436 George St., - Peterborough
W. G. MORROW
Managing Directors

NOTICE

This is the time to look over your spring wardrobe, bring them to us and you will be surprised at the improvement we can make in them. We clean, press and repair all outer garments worn by lady or gent.

—TWO STORES—

Geo. R. Record
78 Simcoe-st. .... Phone 669
Charlotte-st, ... Phone 575
Machine 357.

Medical

DR. E. V. FREDERICK
M.R.C.S. (Eng.) L.R.C.P. (London)—Surgery and Diseases of Women. 402 George Street. Hours 1.30-3.30—7-8.

DR. FRANK C. NEAL
M.R.C.S., Eng., L.R.C.P., London, "Internal Medicine."
Special Attention to Diseases of Chest.
Hours: 2-4 p.m., 7-8 p.m. Phones: Bell 851, mach. 22
314 Rubidge Street.

DR. BUCHANAN
F.R.C.S., Edinb: M.R.C.S., Eng., L.R.C.P., Lon Specialist Eye, Ear, Nose and Throat. Phone 519; 169 Charlotte St. Hours—9-11 a.m., 2-4 p.m 7-8 p.m.

DR. E. A. HAMMOND
Late assistant Westminster Hospital, Brompton Hospital, National Heart Hospital, St. John's Skin Hospital, London, Eng. Also of Rotunda Maternity Hospital, Dublin.
Special—Diseases of Heart, Skin and Stomach
Office—548 Water Street
Bell Phones, Office 463—House 1301

Osteopathy

DR. ASA G. WALMSLEY
Osteopathic Physician
Office over Canadian Bank of Commerce, Hunter Street entrance.
Office Hours—9 to 12 a.m., 2 to 5 p.m. Evenings by appointment. Consultation free. Bell Phone 649

Legal

RUDDY & BURNHAM
Barristers, Solicitors, Notaries, etc
Office — No. 379 Water Street, Peterborough
Money to Loan.
Robt. Ruddy, K. C. J. H. Burnham, M.A.

O'CONNELL & GORDON
BARRISTERS, SOLICITORS AND NOTARIES
Hunter Street, two doors west of Post Office.
Daniel O'Connell. George N. Gordon

A. E. DIXON
Barrister, Solicitor, etc.
Office corner Hunter and George Sts., Peterboro
Entrance next to W. Madill's Drug Store.

R. E. WOOD
BARRISTER, SOLICITOR, Etc Office removed from Bank of Commerce Building to 435 George street, recently occupied by E B. Edwards. Money to Loan.

W. H. MOORE, K.C.
BARRISTER, SOLICITOR, in the Supreme Court etc Office—Hunter Street, first stairs west of Post Office. Money to Loan.

HALL, HAYES & HALL
BARRISTERS, SOLICITORS and NOTARIES PUBLIC, Hunter Street. Peterborough, next the English Church. Money to Loan at the lowest rates of interest.
E. H. D. Hall, City Solicitor,
Louis M. Hayes K. C. Basil D. Hall

HALL, MEDD & DAVIDSON
(Successors to Stratton & Hall)
BARRISTERS, SOLICITORS, Etc., Peterborough Ont. Office—Corner of Hunter and Water Sts. over Bank of Commerce.
R. R. Hall, M.P. S. T Medd W. S. Davidson

DENNISTOUN, PECK & KERR
BARRISTERS, SOLICITORS, NOTARIES
415 Water Street, Peterborough
Money to loan at lowest current rates of interest Easy terms of repayment.
E. A. Peck F. D. Kerr R. M. Dennistoun

Money

BENNET & GOODWILL
BARRISTERS, SOLICITORS, Etc., 375 Water Peterborough. Telephone No. 191.
Money at Current Rates Upon Easy Terms.
J. W. Bennet E. L. Goodwill

MONEY TO LOAN
MORTGAGE LOANS
ON CITY AND FARM PROPERTY
at lowest current rates
DENNISTOUN, PECK & KERR
415 Water St., Peterborough.

Money to Loan
at lowest current rates
—on—
FARM, TOWN OR VILLAGE PROPERTY
ON EASIEST TERMS OF REPAYMENT
HALL, MEDD & DAVIDSON
Successors to Stratton & Hall
BARRISTERS. Office—corner of Hunter and Water Streets over Bank of Commerce

General

PLUMBING

HOT WATER, STEAM and HOT AIR HEATING

GALVANIZED IRON WORK, ROOFING and EAVETROUGHING

We are continuing this part of our business at our new premises, corner of Simcoe and Bethune Streets.
Phone 88.

ESTIMATES GIVEN ON ALL CONTRACT WORK.

Adam Hall
LIMITED

Children Cry for Fletcher's

CASTORIA

The Kind You Have Always Bought, and which has been in use for over 30 years, has borne the signature of Chas. H. Fletcher and has been made under his personal supervision since its infancy. Allow no one to deceive you in this. All Counterfeits, Imitations and "Just-as-good" are but Experiments that trifle with and endanger the health of Infants and Children—Experience against Experiment.

What is CASTORIA

Castoria is a harmless substitute for Castor Oil, Paregoric, Drops and Soothing Syrups. It is Pleasant. It contains neither Opium, Morphine nor other Narcotic substance. Its age is its guarantee. It destroys Worms and allays Feverishness. It cures Diarrhoea and Wind Colic. It relieves Teething Troubles, cures Constipation and Flatulency. It assimilates the Food, regulates the Stomach and Bowels, giving healthy and natural sleep. The Children's Panacea—The Mother's Friend.

GENUINE CASTORIA ALWAYS

Bears the Signature of

Chas. H. Fletcher.

The Kind You Have Always Bought

In Use For Over 30 Years

THE CENTAUR COMPANY, 77 MURRAY STREET, NEW YORK CITY.

CAMEO KIRBY

By Booth Tarkington and Harry Leon Wilson

Adapted From the Play of the Same Name by W. B. M. Ferguson

COPYRIGHT, 1909, BY THE AINSLEE MAGAZINE COMPANY

Kirby found himself in a quiet side street lined with aristocratic, fat little red brick houses whose drawing room balconies were little more than a man's height from the side path. He vaguely realized that he was in the heart of New Orleans' old French quarter. The street was not very long, and he did not know to where it led. Owing to the early hour the shutters of the houses were still closed, but one house seemed to be an exception, for his quick, searching eyes noted on his right a half open drawing room window with its gently flapping curtain.

He had dropped into a quick walk in order to gain a much needed breathing spell, but now as the hue and cry of his persistent pursuers became more insistent he again broke into a run. In a few moments they would turn the corner and sight their quarry. Almost at the same instant another chorus of cries came from the far end of the street toward which Kirby was hastening. He incontinently halted, realizing that the enemy, familiar with the neighborhood, had divided its army and sent one contingent around his flank to head him off. He was trapped, for it was impossible to advance or retreat. Louder and louder sounded the cries from front and rear. Another minute and the short street would be choked with the meeting mobs.

Without hesitation nor caring where it would lead, Kirby accepted the desperate and solitary chance that was offered him. Hastily returning to the house with the open window and ascending its steps, he leaped high in air, caught the overhanging balcony, drew himself up, leaped over the elaborately scrolled railing and, pushing aside the gently bellying curtains, stepped quietly into the room.

CHAPTER VII.

THE General looked up gravely. "Dele, I wish you would read some more to me, for there are words here that are too long. Both the princes are just about the best heroes I ever heard of. One is a good prince and the other a bad prince. Which would you rather be, Anatole?"

"Oh, but the good prince, of course," replied M. Veaudry, good humoredly concealing his vexation at being constantly interrupted in his snatched tete-a-tete with the child's sister.

"Both of 'em have so many hairbreadth escapes I just can't tell whether I'd rather be the good one or the bad one," sighed the General. "Think of this: The good prince is in a secret passage, and the bad prince gets it walled up at both ends, but the good prince has got a slow fuse leading through a crack to a barrel of gunpowder under the bad prince's throne where he's sitting, but he doesn't know about it. What kind of time was that to tell anybody he couldn't hear the rest till after breakfast?"

"Drink your milk or you shall never hear any more," threatened Mme. Davezac. And the child obediently but unwillingly seized the huge glass and attempted to drain it at a draft.

"You are pale like the camellia," murmured M. Veaudry, resuming his tete-a-tete with Miss Randall. "It is only the air of the plantation you need to make you the rose, and we are go'n' to make you renounce these black; we go'n' to persuade you to wear both the rose and the camellia in your dress once more."

"Not yet," said the girl sternly, fingering her black dress.

"I know what you mean," he returned, with deep significance. "Yet I tell you I think you are go'n' to take off your mourning at the plantation. When you do then you will listen to what I have kep' in my heart so long"—

"I will not listen to any other man before then," she interrupted listlessly. "Why is Colonel Moreau not to come with us?" she added abruptly, turning to her aunt. "I have such impatience to meet him. Are we not to see him?"

"Oh, yes. Possibly he may come in time to start with us," returned Mme. Davezac, rescuing the General from strangulation as he again attempted to drain his milk at a draft in order to the sooner return to "The Two Princes—A Romance."

To be Continued.

ABSOLUTE SECURITY.

Genuine Carter's Little Liver Pills.

Must Bear Signature of Brent Good

See Fac-Simile Wrapper Below.

Very small and as easy to take as sugar.

CARTER'S LITTLE LIVER PILLS. FOR HEADACHE. FOR DIZZINESS. FOR BILIOUSNESS. FOR TORPID LIVER. FOR CONSTIPATION. FOR SALLOW SKIN. FOR THE COMPLEXION

Price 25 Cents. Purely Vegetable.

CURE SICK HEADACHE.

MARKET TO-DAY

Potatoes Take a Drop and Sell at $1

To-day's market was well attended. As usual, potatoes were plentiful selling at $1 a bag, considerably lower than last Saturday. Meat was only meagerly represented. The live piglets were also fairly plentiful.

The inner market was well stocked with chiefly butter and eggs.

At eleven o'clock eggs could be purchased at 17 and 18 cents a dozen, and butter at 23 cents a pound. Some chickens were offered at 70 cents a piece and turkeys at 15 cents a lb.

The following were the prices;

Potatoes—$1 a bag.
Chickens—70 cts.
Eggs—17 and 18 cents.
Butter—23 cts.
Piglets—$5.50.
Turkeys—15 cts. a pound.

Police Hoaxed.

Hamilton, May 27.—A hoax — the structure of which was built in the imaginations of two boys — is now thought to have been played on the local police department. It was reported to the police that Charles Freeman, a boathouse-keeper, had seen two suspicious-looking Italians heave a heavy bundle into the bay near the foot of Simcoe street. Thinking that the recovery of the bundle might possibly open up a murder mystery, dragging operations were carried on at the spot where the bundle was supposed to have been thrown into the water. Nothing, however, was brought to the surface. It has now been learned that Mr. Freeman did not see the men himself, but was told of their alleged actions by two small boys, who claimed to have seen them dispose of the bundle. While the police do not place much faith in the story, dragging operations will probably be resumed to-day in an effort to thoroughly test the truth of the report.

Locomotive Works Change Hands.

Kingston, May 27.—Yesterday afternoon the Canadian Locomotive Works of this city practically passed from the control of Hon. William Harty. At a special meeting of the stockholders held here the offer of English capitalists, made through Aemilius Jarvis & Co. of Toronto, was accepted. The amount paid could not be ascertained, but it is understood to be large. Mr. Harty may remain with the new company, but this is not definitely known. The capital stock of the company is to be increased very largely. M. J. Haney of Toronto was one of the chief stockholders. The new company will shortly be organized.

Taft's Message to Scots.

London, May 27.—Attending the assembly of the Church of Scotland are Dr. Sedgwick, Nova Scotia; Rev. J. A. Macdonald, Toronto; T. H. Boyd, New Brunswick. Dr. Macdonald gave a message from President Taft which said that no desire of his life was more sincere and resolute than that the two sections of the English race should join in a treaty-making war between them impossible. Our sincere desire is that Canada may continue to prosper flying the British flag on the American continent.

New College Principal.

Montreal, May 27.—At the meeting of the board of governors of the Wesleyan College yesterday, Rev. Dr. James Smyth of Belfast, Ireland, was appointed principal in succession to the late Dr. Shaw. He will take over his new duties in August.

AN INVALUABLE MEDICINE

Mrs. W. Arnold, Edmonton, Alta., writes:—"Kindly send me a box of Baby's Own Tablets. They have been invaluable to me and I really do not know how I ever would have got along without them. Baby was poorly; his digestion was bad and he was constipated. I gave him the Tablets and they made a fine healthy boy of him. Now, whenever he is cross or troubled with constipation, I always give him the Tablets and they relieve him right away. I tried a lot of other medicine but nothing seemed to agree with him till I got the Tablets. I would not be without them." The testimony of Mrs. Arnold is that of thousands of other mothers. Everyone who ever uses Baby's Own Tablets have words of praise for them. The Tablets are sold by medicine dealers or by mail at 25 cents a box from The Dr. Williams' Medicine Co., Brockville, Ont.

To Welcome Earl Grey.

Berlin, May 26.—Elaborate preparations are being made for to give a royal reception to His Excellency the Governor-General and party on their visit to Berlin, on Monday next. A troop of the 24th Grey Horse will act as an escort, and a hundred boy scouts will be guard of honor. The purpose of the visit is to unveil a monument erected by the Daughters of the Empire to Queen Victoria in Victoria Park.

Expects Vote by June 15.

Washington, May 27—Vice-President Sherman, to a White House caller yesterday, declared that he expected a vote to be taken on the Canadian reciprocity bill in the Senate by June 15, and said he would not be surprised to see Congress adjourn long before October. Mr. Sherman did not say whether he expected the reciprocity bill to pass.

The vice-president's optimism as to an early vote on recipracity is not shared by a number of Senators. President Taft told callers yesterday that while he still is of the opinion that the bill will pass, he is not counting on a vote as soon as June 15.

New French War Minister.

Paris, May 27.—Gen. Francois Goiran yesterday accepted the portfolio of the Ministry of War, in succession to the late M. Berteaux, killed by an aeroplane last Sunday, whose funeral yesterday was made the occasion of an impressive national demonstration.

Acute Dyspepsia

Restoration of Stomach Power Comes Quickly With the Right Medicine.

"My food seemed to decompose in my stomach," writes Mr. Ralph Clemmons, of Newbridge, P.O. "I had a stomach that failed in some way to perform its work. Digestion seemed more or less arrested and I grew thin, yellow, nervous. The stomach became distended and impeded apparently the action of the heart, for often at night it would do great stunts. At times I would vomit a mucous mass, and at these times my head ached most terribly. A friend, who had been cured of a similar condition, advised me to take Dr. Hamilton's Pills regularly, which I did. The result in my case was simply marvelous. Dr. Hamilton's Pills removed the cause, strengthened the stomach, excited the liver to normal action, the kidneys were released of excessive work. Health soon glowed within me. I can now eat, sleep, and live like a live man."

Be advised—Use Dr. Hamilton's Pills —they are sure to do you good. 25c per box, at all dealers, or The Catarrhozone Co., Kingston, Canada.

Dr. Hamilton's Pills Cure Indigestion Dyspepsia

HAVELOCK NEWS

Who's Coming and Going—High School Examinations

Special Correspondence,

Havelock, May 27—Mr. and Mrs. Childes of Peterboro are the guests of Mrs. G.V.A. Coon.

Mr. Harold Clark and Mr. Frost of Campbellford were in town on Wednesday last.

Mr. Harry Atkinson and Mr. Abernethy of Campbellford spent the 24th in town.

Miss Bessie Rose spent Thursday in Peterboro.

Miss Anna Bryans and Miss Ada Holcombe were in Peterboro on Wednesday last.

Mr. and Mrs. Browning spent the holiday with friends in Peterboro.

Mr. Morrison of Norwood spent the holiday here the guest of Mrs. Jas. Watson.

Mr. Hewitt of Toronto was in town last week on business.

Mrs. Alex. Innis was in Peterboro on Thursday last.

Miss Gertrude Callaghan of Wooler was the guest of her aunt, Mrs. A.E. McGuire last week.

Mr. Pratt of Smith Falls was in town last week on business.

Mr. Newman of Perth was in town last week.

Mr. Will Andrews spent Tuesday at his home in Norwood.

Miss Leta Herrington of town was in Peterboro on Friday last.

Miss Josifie and Master Gordon Denike are visiting friends in Cobourg.

Mrs. Dr. Holcroft is visiting friends in Cobourg.

Mr. Stanley Weir of Norwood was in town last week.

Miss Mollie Johnston of Norwood spent the holiday the guest of Mrs. Jas. Watson.

Mr. Albert Armstrong of Hastings spent the holiday at his home here.

Mr. Anderson of Hastings spent the holiday with friends in town.

Mrs. Joseph Graham of Toronto was the guest of her mother, Mrs. Jas. Campbell last week.

Miss Ethel Hogg is visiting friends in C.O. Junction.

Miss Chandler spent Wednesday at her home in Norwood.

Mr. Miller spent the holiday in Toronto.

Miss Julia Choate of Peterboro was in town on Monday last.

Mr. Jas. Burlin was in Peterboro on Tuesday last.

Mrs. Chas. Armstrong with friends in Peterboro.

Mrs. R. R. Hall of Peterboro was in town on Friday last.

Mr. W. G. Lamb of Peterboro was in town on business last week.

Mr. and Mrs. C. A. Ghent were in Peterboro last week.

Miss Ivy Herrington of Toronto was the guest of Miss Lena Robinson last week.

Mr. Hurford, curate of Round Lake was the guest of Rev. C. W. Holdsworth on Thursday.

Mrs. Ed. Oldrey has returned from visiting friends at Sudbury.

Mr. D.T. Sommerville of Bethany attended the Bethany Havelock football game on Saturday.

Mr. and Mrs. Robt. Reynolds have returned to their home in Trenton after spending the past two weeks with Mr. and Mrs. Williard Dafoe, of Victoria.

Mrs. Clark and Miss Minnie McWilliams spent Sunday at their home in Marmora.

Mr. Jos. Chase of Chase's Corners, left last week for Algonquin Park where he has been appointed fire-ranger for the Government.

Miss Hockey of Peterboro was in town on Friday last.

HIGH SCHOOL EXAMINATIONS

The High School entrance examinations for 1911 will be conducted the same as it was in the year 1910, and will begin on Monday, June 26 at 1.15 The time table is as follows:

MONDAY, JUNE 26.

1.15 to 1.30 p.m.—Reading instruction.
1.30 to 3.30 p.m.—Composition.
3.30 to 4.25 p.m.—Spelling.

TUESDAY, JUNE 27

9.00 to 11.30 a.m.—Arithmetic.
1.30 to 3.30 p.m.—Reading. Exam paper.

WEDNESDAY, JUNE 28

9.00 to 11.00 a.m.—English grammar
1.30 to 3.30 p.m.—Geography.
11.00 to 12.00 a.m.—Writing.

The construction of new cement walks commenced on Tuesday last. The Council has decided to construct the walks which are in most need of repair first. The men are working under Mr. Wm. Seabrook and they started operations on the north side of George Street from Oak to Victoria Streets.

John Cummings of Douro a young man without relatives in this country was killed by lightning on Friday last while working in the barn.

BRONCHITIS COMPLETELY CURED.

St. Jean, P.Q., Jan. 5th, 1910.

Father Morriscy Med. Co. Ltd.,

I can gratefully testify in favor of Father Morriscy's Remedy for Bronchial trouble. I had suffered for some time from Bronchitis, and could get nothing to give me ease, until I tried Father Morriscy's Prescription (No. 10). To my great surprise, after I had taken this remedy I commenced to grow better, and soon after I was completely cured.

Mde. GEORGE DESMARAIS.

Everybody knows that many common roots, barks and herbs contain Nature's own provision for the relief of coughs and colds. It remained for Father Morriscy, with his wonderful medical skill, to combine extracts from these in such a way as to make the most effective cure for all forms of throat and lung troubles.

His prescription, known as "Father Morriscy's No. 10" or "Lung Tonic", stops a cough by curing the inflamed condition of throat or lungs which causes it. It goes a step further, too, and earns its name of "Lung Tonic" by strengthening the weakened parts.

Trial size 25c. Regular size 50c. At your dealer's or from Father Morriscy Medicine Co., Ltd., 82

Montreal, Que.

Sold and guaranteed in Peterborough by McDermid & Jury.

TELEGRAPHIC BRIEFS.

Creola, who was hanged in Montreal yesterday, was the first Italian to be hung in the Province of Quebec.

Thomas A. Hunt of Hamilton fell from a street car last Friday and died yesterday as the result of his injuries

Motorists from Ontario are now required to take out licenses for their automobiles when entering Quebec province.

Richard P. Smith, mayor of Strathroy in 1885, 1886 and 1887, and one of the first water commissioners, died yesterday, aged 80 years.

It is officially stated that there will be no special issue of stamps by the Canadian Postal Department in connection with the coronation of King George.

T. Cousineau, aged 84, of Sandwich, died yesterday of blood poisoning, as a result of a scratch received in a playful boxing match with a prisoner at the county jail.

Amherstburg, Ont., has decided to have a Carnegie library. The town paid $1,000 for a site and has agreed to spend $1,000 a year on the maintenance of the institution. The amount of the grant is $10,000.

Promotions on C.N.R.

Montreal, May 27.—The reorganization of the Canadian Northern system, involving several promotions in the local staff has been officially announced.

Guy Tombs, formerly general freight and passenger agent for the eastern lines, has held his jurisdiction extended over the entire system, while F. A. Shaw, formerly commercial agent of western lines, becomes district freight agent at Montreal, and Wm. Dixon, heretofore soliciting freight agent, becomes city freight agent, with J. J. McKeown and R. W. Johnston associated with him as soliciting freight agents.

Cook's Cotton Root Compound.

The great Uterine Tonic, and only safe effectual Monthly Regulator on which women can depend. Sold in three degrees of strength—No. 1, $1; No. 2, 10 degrees stronger, $3; No. 3, for special cases, $5 per box. Sold by all druggists, or sent prepaid on receipt of price. Free pamphlet. Address: THE COOK MEDICINE CO., TORONTO, ONT. (formerly Windsor)

AUCTIONEER

James E. Cope

Auctioneer and Valuator

FARM and REAL ESTATE SALES Executed with Promptness and Care.

OFFICE and RESIDENCE, 213 Stewart St.

At Munro House, Saturdays.

Children's Aid Society

FOR THE CARE OF NEGLECTED AND ILL-TREATED CHILDREN.

Incorporated by Act of Legislature. Information required. Information kept strictly private.

CHILDREN FOR ADOPTION

GEO. COCHRANE.

AGENT and ASST SEC.

Phone 329 765 GEORGE ST

WOMAN ESCAPES OPERATION

Was Cured by Lydia E. Pinkham's Vegetable Compound

Elwood, Ind.—"Your remedies have cured me and I have only taken six bottles of Lydia E. Pinkham's Vegetable Compound. I was sick three months and could not walk. I suffered all the time. The doctors said I could not get well without an operation, for I could hardly stand the pains in my sides, especially my right one, and down my right leg. I began to feel better when I had taken only one bottle of Compound, but kept on as I was afraid to stop too soon."—Mrs. SADIE MULLEN, 2728 N. B. St., Elwood, Ind.

Why will women take chances with an operation or drag out a sickly, half-hearted existence, missing three-fourths of the joy of living, when they can find health in Lydia E. Pinkham's Vegetable Compound?

For thirty years it has been the standard remedy for female ills, and has cured thousands of women who have been troubled with such ailments as displacements, inflammation, ulceration, fibroid tumors, irregularities, periodic pains, backache, indigestion, and nervous prostration.

If you have the slightest doubt that Lydia E. Pinkham's Vegetable Compound will help you, write to Mrs. Pinkham at Lynn, Mass., for advice. Your letter will be absolutely confidential, and the advice free.

Judicial Notice to the Creditors OF THE CENTRAL MILLING COMPANY of Peterborough, Limited.

PURSUANT to the Winding up Order made by the High Court of Justice in the matter of the Ontario Companies Act and Amendments thereto, and in the matter of the Central Milling Company of Peterborough, Limited, bearing date the fourth day of May 1911.

The Creditors of the above named Company and all others who have claims against the said Company formerly carrying on business in the City of Peterborough in the County of Peterborough are on or before the 15th day of June 1911 to send by post prepaid to W. R. Morris, Liquidator of said Company at his office, 375 Water Street, Peterborough, their Christian and Surname, addresses and descriptions, the full particulars of their claims and the nature and amount of the securities (if any) held by them and the specified value of such securities verified by oath and in default therof they will be excluded from the benefits of the said Act and Winding-up Order.

The undersigned Master at Peterborough of the High Court of Justice will on the 16th day of June 1911 at eleven o'clock in the forenoon, at His Chambers in the Court House in the City of Peterborough hear the report of the Liquidator upon the claims of the creditors submitted to him pursuant to this notice and let all parties then attend.

E. C. S. HUYCKE, Local Master at Peterborough.

HALL, HAYES & HALL, 116 Hunter St. Peterborough. Solicitors for Liquidator.

Dated this 18th. day of May, 1911.

CHEMONG AUTO BUS

The Rutherford-Grimes Auto Bus will begin their regular trips to Chemong Park this week, on Tuesdays, Thursdays and Saturdays, leaving the McLaughlin Garage, Simcoe Street at nine a.m., returning at ten a.m.; making a second trip at two p.m., returning at three. Return fare 50 cents, children 25c. The first trip will be made to-morrow (Tuesday). This schedule will be followed until further notice.

EAST CITY

COAL

And Wood Yard

MAIN OFFICE—111 Hunter Street East

Phone 96

All sizes of the best mined Coal delivered promptly to all parts of the city. Terms strictly cash.

MAY PRICE

Egg.........$7.00 ton | Nut.......$7.25 ton
Stove.......$7.00 ton | 1 2 ton $3.65
Pea or No. 2 Nut.......$6.50

Mixed Wood, $4.50 per cord. First class Tamarac

WEIR & O'BRIEN

ARCH. WEIR JAMES O'BRIEN

PERFECT

Optical Aid

People are now beginning to realize that in order to secure perfect optical aid, something more is necessary than an examination in which are used but a few sight-testing charts.

Intelligent people know that skill, experience and care, directed according to a carefully planned system, are necessary in order that clear, safe and perfect vision may be absolutely assured.

Our system of Scientific Sight-testing is the result of painstaking research. It reduces the possibility of error to a minimum, ensures clearer vision for you and perfect fitting glasses that are guaranteed to give you the comfort sought.

There is a proof of this in the fact that we car point to thousands of patients in Peterborough and vicinity. The testimony of your townspeople should appeal to you.

If we cannot help you, we say so. If we can, we do so thoroughly.

This is one of the main principles which has gained for us confidence.

Each and every one we have fitted with glasses will testify to the care and skill exercised in their case, and the benefit they have received.

They have found our methods to be the most reliable and our treatment to give the utmost satisfaction.

Therein lies our success

We shall be pleased to have you come in and talk things optical. You will incur no obligation.

A. A. FOWLER, Phm. B,
Eyesight Specialist
With NUGENT DRUG CO.
386 George Street.

TO BUILDERS

Tenders marked "Tender for School Improvements" will be received by the Peterborough Board of Education up to

Monday, June 5th

at 5 p.m., for certain improvements to be made at the Central school.

Plans and specifications can be seen at the office of Wm. Blackwell, Architect, Water-st.

Tenders to be addressed to

G. H. THOMPSON,

Secretary Peterborough Board of Education.

The lowest or any tender not necessarily accepted.

To Builders, Steam Heaters and Plumbers

Tenders (marked "Tender for School Improvments") will bereceived by the Peterborough Board of Education up to—

Monday, June 5th, at 5 p. m.,

for the following works:—

1st—For completing the 3rd storey of the King Edward School.

2nd—For completing the present system of Steam Heating in the King Edward School.

3rd—A new system of Steam Heating and Plumbing in the old school formerly used as a Collegiate Institute.

Plans and specifications can be seen at the office of Wm. Blackwell, Architect, Water St.

Tenders to be addressed to—

G. H. THOMPSON,
Secretary
Peterborough Board of Education.

The lowest or any tender not necessarily accepted.

W. & A. KINGDON

Painters, Paper Hangers, Gilders Glass Embossers and General House and Church Decorators

All work guaranteed and executed with despatch. Our charges are moderate and we only use the best materials.

Estimates cheerfully furnished.

Address 762 Water St. 'Phone 1140

The Weather Makes You Think of

Waterproof Covers

and when you think of these you must think of

J. J TURNER & SONS, Manufacturers

Covers for Man Horse or Wagon

ADAMS'

GREAT SNAPS

IN FINE QUALITY

MUSLIN BLOUSES

FRIDAY and SATURDAY

We have just received fresh from a leading Blouse Manufacturer

180 Beautiful Muslin Blouses

There are several styles to choose from made of extra fine quality muslin with all embroidered fronts, embroidered three-quarter sleeves, five tucks in back. These blouses are good value at $1.75 and $2.00. Special Friday and Saturday, your choice for **$1.19**

See these Blouse Bargains in Our Window

Harry Adams

"FRUIT-A-TIVES" WILL CURE RHEUMATISM

McMillan's Corner, Ont., Sept. 30th, 1910.

"Your remedy, "Fruit-a-tives" is a perfect panacea for Rheumatism. For years, I suffered distressing pain from Sciatic Rheumatism, being laid up several times a year, and not being able to work at anything. I went to different doctors who told me there was no use doing anything, it would pass away.

Fortunately, about two years ago, I got "Fruit-a-tives" and they cured me.

"Since then, I take them occasionally and keep free from pain. I am satisfied that "Fruit-a-tives" cured me of Rheumatism and they will cure anyone who takes them". JOHN B. McDONALD.

"Fruit-a-tives" is the greatest cure for Rheumatism, Sciatica and Lumbago in the world.

"Fruit-a-tives" cures, because like fruit juice it purifies the blood—regulates kidneys, bowels and skin—and thus keeps the whole system free of uric acid. Take "Fruit-a-tives" and you will find instant relief and a prompt cure.

50c. a box—6 for $2.50—trial size, 25c. At dealers or from Fruit-a-tives Limited, Ottawa.

OBITUARY

The Late Violet B. Jackson

A bright young life was brought to a close at an early hour this morning when Violet Beatrice Jackson, aged 16 years, passed away at the home of her parents, Mr. and Mrs. Wm. Jackson, 545 Sherbrooke street, after an illness extending over about a year. The late Miss Jackson was a member of the Park street Baptist church and was a regular attendant at services and Sabbath school, winning several prizes for regular attendance. Although she has been suffering for the past year her case was not regarded as hopeless until a couple of weeks ago, she being confined to her bed for about three weeks with a complication of diseases. Besides her parents there are two brothers and two sisters.

The funeral will take place at three o'clock Monday afternoon to Little Lake cemetery. Rev. W. C. Riddiford will officiate and conduct the service at the house at 2.30 o'clock.

LOCAL HORSES AT THE GALT SHOW

Mr. Stratton Will Also Exhibit at Cobourg and Ogdensburg

Mr. Stratton's string of horses will be taken to Galt next week for the horse show at that place and will also be sent to the Cobourg horse show. From Cobourg the horses will be taken to Ogdensburg.

PERSONAL

Miss Edith J. Coulter, of Pontypool, spent the day in the city.

Miss Dickson and Miss Brown have returned from Niagara, where they attended the graduate nurses' meeting.

WATER CRAFT OWNERS DO NOT LIKE THAT RECOMMENDATION

That New Boat Houses Must be Removed on One Month's Notice.

There is a general kick from the owners of water craft at the recommendation of the Property Committee of the City Council, made at a recent meeting, which is to the effect that all boat houses erected on the site of those destroyed by the Houedry fire, must be removed at a future date, on one month's notice from the City Council. The boat houses too, must be of planed lumber and painted and other restrictions will likely be included in the by-law, which the city solicitor was instructed to prepare. The boat owners quite agree that the structures should be up-to-date and are willing to work along these lines, but the sore touch is that the council will, should the recommendation pass, have the authority to order the removal of a house on giving one month's notice. If there were other properties, to be secured as sites, the matter would be entirely different. Then again objectors claim the action of the property committee to be scant encouragement to canoe factories of the city.

SOME VALUABLE ADDITIONS MADE TO PUBLIC LIBRARY

Set of Topographical Maps Presented — Some Splendid Juvenile Books Added.

Through the kindness of Mr. J. R. Stratton, the library is now in possession of a complete set of topographical maps of Western Canada and also of a great part of Eastern Canada. These will be of great value for reference work. There are also many maps relating to the Gowganda region.

In the late consignment of books there are many that are of special value to teachers and parents who are in the habit of reading aloud to their children. Chief among these may be mentioned the Children's Hour, (9 vols) These books are filled with matter of the greatest interest to young people, and it is a practical certainty that they will be amongst the best used books in the library, when they once become known. They are placed in the juvenile section and can be easily got at by the public.

The Librarian once more requests those who make use of the shelves to bear in mind the fact that much trouble is saved by having books changed before going to the shelves to seek fresh ones. The amount of trouble that is caused by certain people making a practice of carrying their books into the stack room and leaving them heedlessly about, is only appreciated by those who have to rectify the errors caused by their being mislaid. Apropos of this it may be added that as the membership of the library is now nearly 1700 it can be seen that unless a strict system of changing books is maintained, and it can only be maintained by the public loyally falling in with the requirements, a high standard of efficiency cannot be attained.

A set of the late Walter Besant's works has been lately added to the fiction department in order to replace the former set which had reached the limit of its usefulness. This author's works should be read by all who enjoy clean wholesome literature They are full of interest and can be read by old and young with equal zest.

CORONATION TRIPPERS NUMBER ABOUT FIFTY

Majority Are Sons and Daughters of Merrie England.

Peterborough people to the number of about fifty will be in London on Thursday, June 22nd, for the procession and festivities in connection with the coronation of King George and Queen Mary.

Of this number about forty are Englishmen and Englishwomen, who are awaiting with eagerness a return to the old land.

Misses Isabel Hay and Mabel Collins, McDonnel street, left yesterday and sailed from Montreal this morning on the Teutonic, of the White Star Dominion Line. Other Peterborough passengers on board are Mr. James Pearson and Mrs. Farrar.

Mr. Alex. Elliott, late of Sanderson's jewelry store, sailed on the Hesperian of the Allan Line, from Montreal to-day. Mr. Elliott will make the trip to Glasgow and be in London for the coronation.

Mr. and Mrs. R. H. Turner and Messrs Ernie and W. B. Warne, who left the city this week sail on the Lusitania next Wednesday. Mr. and Mrs. Peter Campbell are already in England.

FINE OF $12.60 IMPOSED FOR ILLEGAL SHOOTING OF GAME

Inspector Found Duck in Canoe — Conflicting Evidence.

Earl Clark, a young man, was fined $12.60 at police court this morning for shooting a duck on April 11th, contrary to the fishery and game laws. The offence was committed about five miles down the Otonabee river. The open season is from September 15 to December 15.

Inspector of Game and Fisheries John Cain was the chief witness against Clark.

ONE STORY.

The accused pleaded guilty to the charge. A resident of the vicinity, who was with him at the time, related the circumstances of the affair. He stated that, having had his chicken farm bothered by hawks and owls, the two of them had sallied out to destroy any hawks or owls they might see. Happening to notice a little lone duck on the opposite river bank, young Clark fired and killed it. That was all there was to it, so the witness stated.

INSPECTOR'S EVIDENCE.

Inspector Cain, however, contradicted some of the witness' statements. He swore he had come upon a canoe lying hauled up on the river bank and a dead duck lying in it. When the two owners of the canoe came up namely Clark and his friend, he accused them of illegal shooting, which one of them denied.

His Worship gave the first witness the benefit of the doubt and allowed him to go without a fine, but Clark, who admitted doing the shooting, paid the amount of the fine.

The highest penalty for this breach of the law is $50, or in default of payment, three months in jail.

ALLOWED OFF.

Frank Walker, a recent youthful arrival from the mother land, appeared for having used a gun with intent to kill ducks out of season on April 9th.

Mr. Watt withdrew the charge, however, stating that it was owing to ignorance on the boy's part of knowing the rules and regulations regarding such matters. The boy had been given permission by his employer to go out on Sunday, the day in question, and do some hunting. The youth told his Worship that he was allowed to hunt game on Sunday in the old country.

PETERBORO' MAN INJURED IN ACCIDENT AT TORONTO

George Carter Knocked Off Street Car—One Rib Pierced Lung.

Toronto, May 27.—Two men are in a serious condition at St. Michael's Hospital as the result of two unusual accidents yesterday.

George Carter, 208 George steet, learning to be a conductor on the street cars, comes from Peterborough, Ont. Yesterday afternoon he was riding on the knife-board of an open Avenue road trailer. George A. Gaham's big touring car was standing in the roadway at Avenue road and Cottingham street. It was not fairly against the curb and, the hood being down, this part of the machine struck Carter, knocking him to the pavement.

One rib was broken and pierced the lungs. He was given medical attention and later removed in the police ambulance to the hospital.

Charles Barker, a teamster, living at 111 Berkeley street, while backing his team in a lane in rear of the Ontario Woollen Mills, was impaled upon the tongue of his wagon. The tongue pierced the abdomen when he was jammed against the wall. He walked to his home, holding his hand over the wound, which was bleeding profusely, but was later removed to the hospital in the police ambulance.

A Review reporter made enquiries at the Carter home at 310 Aylmer street, and the young man's mother who answered the summons at the door, had not heard of the accident to her son, who is twenty-three years years of age. He went to Toronto last February and in a recent letter wrote that he intended to get work on the street cars. Before leaving here he drove a delivery wagon for F. R. J. Mitchell.

LOCAL NEWS ITEMS

A very prettily arranged repast was tendered at the home of Mr. and Mrs. G. K. Throop, 104 Lock street, Friday evening, May 26th, to their daughter, Mabel, and William E. Stewart, upon their return from their wedding, which took place at Toronto, May 24th. Rev. Richard J. Treleaven, pastor of the Methodist church, officiating. Those present at the repast numbered about twenty-five, from Peterborough, Cobourg, Ennismore and Toronto.

The Trustee Board of the Mark street Methodist church, met last night and transacted considerable business. Dr. Middleton was elected treasurer as Mr. John Spie resigned at a previous meeting. In future the Board will meet on the first Monday of every month.

Cressman's have a seasonable dressing in their large window, where a hammock is seen swaying before the breeze, which in this case is manufactured by an electric fan. Around the spot in the hammock, where it generally happens, is a piece of sheet music entitled, "Put Your Arms Around Me Honey, etc." Summer goods are shown on models and the window is attracting considerable attention.

Miss Bessie Elcome will give a recital at the Conservatory of Music hall on the evening of Monday next, at eight o'clock. All interested are invited to be present.

Saves Labor as well as Fuel

Saves time in the morning when you are in a hurry, and at night when you are tired

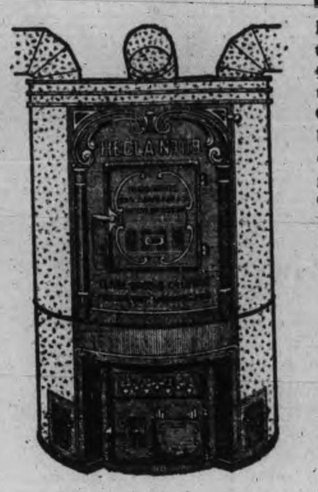

Here is a furnace that is easy to attend—

One you can clean out without using the poker.

¶ The ashes at the side of the pot can be shaken down without losing good coals in the centre. The four separate grate bars do that.

¶ The water pan, so essential to good heating, is placed where it can be easily filled and not so likely to be overlooked.

"Hecla" Furnace

Six tons of coal instead of seven.

And this furnace which is so easy to run will save you one ton of coal in every seven.

¶ It will give you pure air without gas or dust.

¶ When you shake it down no ash dust can escape either in the basement or in the living rooms.

Sound interesting?

Why not investigate?

NOTE THE FEATURES THAT MAKE FOR CONVENIENCE:

Water Pan Openings conveniently placed on either side of ash door.

Large Firing Door for wood or large shovels of coal.

Four Separate Grates to clean out ashes without using poker.

Common Sense Ash Pan fitting perfectly and catching all the ashes.

Large Door Handle which drops into place and locks the door securely.

Get this Booklet.

It will be sent free, and it will tell you things you ought to know about heating. Write for it to-day.

130

CLARE BROS. & CO., LIMITED, - PRESTON, Ont.

THE HIGGINS HARDWARE CO., PETERBORO.

(S)

TRAVELLING OUTFITS

We are all planning our summer trips and may as well take them in comfort.

Convenient and Modern Style in Grips, Suit Cases, Bags, Satchels, Telescopes, Trunks, etc.

Add very much to the pleasures of travelling. At SHORTLY'S the selection is the largest and newest in the city. We can suit every want in size, style and price. Inspection invited.

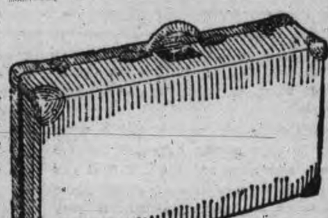

B. SHORTLY

373 George Street. Sign of the Horse

HOT WEATHER DRINKS

Lime Juice	35c ea.
Lime Juice Cordial	30c ea.
Concentrated Lemonade	10c ea.
Grape Wine, unfermented	30c ea.
Raspberry Vinegar	30c ea.
Brandy Ginger	30c ea.
York Spring Ginger Ale	90c dz.
" " Cider	90c dz.
" " Soda Water	90c dz.

E. F. MASON, Grocer

429 George St. Telephone 78

GRAND OPERA HOUSE, TO-NIGHT

Leon W. Washburn offers Stetson's Big Spectacular Production of

UNCLE TOM'S CABIN

With all the added features that have made this company famous. Two brass bands, white and colored Funny Topseys, Eccentric Marks. Great transformation scenes and mechanical effects Jubilee Singers Cake Walkers, Buck Dancers, Blood Hounds, Cotton Picking Scenes, Floats and Tableaux drawn by small Shetland Ponies. Watch for street parade, the "Barnum of them all."

PRICES— Matinee; Adults 25c, Children 15c, Evening 15c, 25c, 35c, and 50c

Grand Opera House—Two Days—Mon. and Tues., May 29-30

Bert Lamont's Funmakers in Two Latest Musical Comedy Successes

The College Girl and A Prince for a Day

Supported by World's Highest Tenor, Bert Lamont; Original Cowboy Quartette, English Beauty Chorus. Special Scenery, Costumes, Electrical Effects. 20 - People - 20. 30 - Musical Numbers - 30. Monday Evening—The College Girl. Tuesday Evening—A Prince for a Day.

Special Summer Prices—50c, 35c, 25c and 15c. Seat Sale Opens Friday Morning

FRUIT

SOMETHING NEW IN FRUIT

Delicious Florida Tomatoes and Pineapples at Moderate Prices

Also our regular cut in Oranges, Lemons, Grape Fruit and Bananas

A daily supply of Lettuce, Onions and Celery

Canned Goods: the very best brands of Tomatoes, Peas, Corn, Salmon, Sardines

MINICOLA BROS.

WHOLESALE AND RETAIL

160 Hunter St. - Both Phones 337

SOMETHING ARTISTIC

It is Mr. Mendel's delight to hear his customers say there is "Something Artistic" about his photos that is peculiar to his work.

Louis Mendel

STUDIO — 374½ George Street, East Side

The only Studio on George St.

Ladies' Hair Store

All kinds of Hair Goods made up, also ladies' own hair combings made into Puffs and Switches. Best of work guaranteed. All styles of PADS, TURBANS, etc, at low prices.

We make a specialty of

Hair Dressing, Shampooing, Scalp Treatment

Our preparations for the prevention of hair falling out have proven their value.

Other items of our stock are Fancy Goods, Hair Pins, Combs, Brushes, Dressing Combs, Veilings, Nets, Hosiery.

Mrs. M. J. Byrne

424 George St. Phone 1350

Lakefield and Stoney Lake Route

For the week commencing Monday, May 29, steamers will leave Lakefield on the arrival of the morning train, returning to connect with the evening train on Monday, Tuesday, Friday and Saturday.

The Stoney Lake Navigation Co.

F. G. YOUNG, Manager

New Method New Mixing

White Cake With Cherries

Coleman Bros.

Bakers

426 George St. Phone 335

Amateurs

Headquarters for all supplies for Photographers—Kodacs, Films, etc. Thoroughly up-to-date supplies—just what you need.

Lendrum's Studio

Phone 626 170 Charlotte Street

SNAPPY OXFORDS

The sort that makes a man feel right about his feet—He will not try to hide them under his chair.

Oxfords that fit perfectly at every point and that look well without a hurt in them.

CHOICE MODELS

There are many new shapes and leathers out this season, and you're always sure of the best, when you come here.

$3.50 to $5.00

J. T. Stenson Sons

384 George-st.

Queen's University

Kingston, Ontario.

ARTS, EDUCATION THEOLOGY, MEDICINE SCIENCE, including ENGINEERING.

The Arts course may be taken by correspondence, but students desiring to graduate must attend one session.

ARTS SUMMER SESSION

July 3rd to August 11th.

For Calendars write the Registrar,
17 G. Y. CHOWN, Kingston, Ontario

The Business World

Is calling you, why not prepare now? The leading mercantile houses of Canada and United States recognize our efficiency.

THE SPOTTON BUSINESS COLLEGES

Have given thousands of young people a good start in life. We can assist you.

OUR HOME STUDY COURSES

Offer unexcelled advantages to those who cannot attend college. Full particulars upon inquiry.

Peterboro' Business College

GEO. SPOTTON - President

NEW SUITS

For the holiday is very important for men and women. Don't neglect to get your outfit because you haven't the cash—get it from us on easy weekly payments of

$1 to $2 per Week

We carry a most up-to-date line in Ladies' and Gentlemen's Ready-to-wear Clothing and House-furnishings of best quality for cash or credit

THE STANDARD CO.

CREDIT CLOTHIERS

163 SIMCOE STREET.

THE KING'S BIRTHDAY AND THE THURSDAY HALF HOLIDAY

June 3rd, Which is a Saturday Will Not be Generally Observed.

The Review is requested to announce that the merchants of the city will not close their stores on the King's holiday, June 3rd, which comes on a Saturday.

The date will be an official holiday. To the Review this morning Mr. T. Barrie, president of the Retail Merchants' Association, could not make known any expression of opinion on the part of the merchants, as he has just returned from a ten days' trip to New York.

Mr. Jas. Connal, treasurer of the association, held that as the three holidays—June 3, 22, Coronation Day, and July 1, Dominion Day—came so close together, and also that June 3 was a Saturday, it would not be observed.

His Majesty King George is celebrating his holiday to-day.

As to the question of a half holiday on Thursday afternoons during July and August, Mr. Barrie said that personally he was in favor of the closing.

Mr. Connal intimated that the matter would be taken up by the association. The grocery stores, he said, would not close.

BUYING OF BALLOT BOXES INDICATES EARLY ELECTION

Rush Order for Several Thousand Said to Have Been Placed in Toronto.

Toronto, May 27.—Another indication of the imminence of a Federal general election was furnished by a report current in the city yesterday, to the effect that Mr. J. G. Foley, the Clerk of the Crown-in-Chancery, had come to Toronto and had placed a rush order for several thousand ballot boxes with a local firm. This rumor seemed to confirm the opinion held by members of the Opposition in the House of Commons that an appeal to the people would be made by Sir Wilfrid Laurier upon his return from England after the Imperial Conference and to justify the call to all Conservatives to hold conventions and prepare for the conflict. Mr. Foley explained his visit by saying that at each general election trouble has been experienced in obtaining the use of sufficient ballot boxes. In the past some of the boxes used belonged to the Federal Government, some to the city of Toronto and some to the County of York. Mr. Foley stated that he has been endeavoring to make arrangements whereby the difficulties arising out of this diverse owership of the ballot boxes will be ovviated.

Mr. Foley denied, however, that he had ordered or purchased any ballot boxes while in the city. "I am constantly ordering new ballot boxes for those parts of the country in which the population is increasing rapidly and where new polling sub-divisions will have to be created. This does not mean that an election is imminent. We naturally try to provide ahead of time.

It was said that the contract for the manufacture of the new ballot boxes had been let to the firm of Wheeler & Bain. Mr. Alexander Wheeler, however, declared last night that as far as he was aware, no such contract had been awarded to his firm.

PETERBORO'S C.G.E. MADE THEM; TESTS AT GUELPH POWER PLANT

Experts Say Plant is One of the Finest They Have Seen

The following will be interesting to citizens in general, inasmuch as the generator sets, and transformers installed at the plant of the Light and Heat Commission, which is referred to in such enthusiastic terms, were from Peterborough's premier industrial concern, the Canadian General Electric Company:

Guelph, May 26.—Niagara power is now being used exclusively by the Light and Heat Commission in supplying light and power to its patrons. Mr. C. Carter, representing the Lancashire Dynamo Company, of Manchester, England; Mr. Timmerman, of the Canadian General Electric Company; Mr. Richards, the Commission's electrical engineer; local Manager Heeg and Chairman Carter made a tour of inspection of the whole plant yesterday and found things in first-class condition. The generator sets and transformers were all given the most severe tests, and showed much better results than were expected. The experts pronounced the Guelph plant one of the finest they had seen, and congratulated the Commission on the thoroughness of the work done.

MILKMAN FAVORS DELIVERY OF ALL MILK IN BOTTLES

He Says Customers Are in Some Cases to Blame for Sickness.

The Review interviewed a leading milk dealer to-day and had an interesting conversation concerning the condition of milk when it is delivered in bottles, and when it is delivered in cans. The Property Committee of the City Council recommended that a by-law which is being prepared for the regulating and inspection of the milk supply, contain a clause which would compel the delivery of milk in bottles.

The informant stated that he was decidedly in favor of the bottled method, considering it both more sanitary and much more convenient. While it costs a little more, still the increase is only one cent, and he felt that the majority of people would prefer to pay more merely for the sake of having their milk delivered in a proper and healthy condition. All the milk men at present are delivering milk to a large number of their customers in bottles, but there are some customers, he stated, who want it brought to them in cans, as before. By delivering it in bottles the dealer stated, the practice of changing or pouring milk from one can to another on the street, often a necessity among milkmen, is avoided.

"A customer, for instance, will take more milk on one day than on another, and where this is the case among several customers, often in one day a milk man will run short before he has finished his delivery route. He must then borrow or buy from another milkman on the street, and the exchange must be effected on the street. The bottle plan does away with this exposure to dust, heat, etc., the milkmen merely exchanging bottles.

MORE CREAM.

"Also, the bottle method increases the amount of cream, as a bottle, if left standing over night will, in the morning, have from two to three inches of rich cream in the neck of the vessel, while if left in an ordinary dish or pail merely the top of the liquid will be cream.

SOMETHING IN THIS.

"Many people are only too ready and eager to lay the blame for illness among infants on the milk delivered by the milkmen, and attribute it to the milk," stated the Review informant, "but the people are to blame themselves much more frequently. I have entered houses," he said, "to take in milk where the stench and bad odor was simply nauseous. The surroundings were unclean and the milk left uncovered for hours at a time, right on the table, during the heat of the day, and in some places never, in fact, put away in a cool place at all during the day, but left exposed.

"However, concerning the bottle method of delivery," he said, "it is in my opinion the best and safest plan for all people, and I hope it will be adopted by all milkmen."

POLICE COURT

A tribal Indian named James Trebilcock faced Magistrate Dumble this morning on a charge of being drunk yesterday. He pleaded guilty, but was discharged and left this afternoon for his home at Roseneath.

When arrested yesterday he was in an hilarious mood, and had imbibed the fire water freely. When put in the witness box this morning to ascertain where he had secured the liquor, he stated that he had been working in North Bay all winter and had a supply with him when he got off here. He had not intended to get off at Peterborough and did not know he was in Peterborough.

"You are children of the government," said Magistrate Dumble, "and the law tries to protect you from the whiskey."

MUSICAL COMEDY AT LOW PRICES

"College Girl" on Monday Night—"Prince for a Day"—At the Grand Tuesday Night

It is not often that Peterborough audiences have the opportunity of hearing musical comedy, except at high prices, so that it is likely that there will be crowded houses to hear "The College Girl" and "A Prince for a Day," when they are given at the Grand on Monday and Tuesday next. The plays are being put on by the La Montes, Funmakers, a most enjoyable organization, there being many notables connected therewith, Miss Billie Mallette appearing most prominently, and an artist of rare ability, having for the past five seasons been connected with such well-known productions as the "Flower of the Ranch," "Isle of Spice," "The Show Girl," and "The Girl in the Kimona," where she sang the leading roles. Miss Mallette is one of those fascinating, dainty, magnetic winsome artists who never fail to hold her audience with her grace and charming manners, and her full, round, soprano voice. Surrounding her are a most excellent supporting company, and a chorus of charming singers and dancers. La Monte's Funmakers present two of these petite musical comedies that sparkle with newness and bright comedy, being beautifully staged, characteristic to all of Mr. Ott's productions, and will be offered for the first time at popular prices.

UNCLE TOM'S CABIN

The parade of Stetson's "Uncle Tom's Cabin" drew the attention of large crowds on the streets at noon, and the performance this afternoon at the Grand Opera House was excellently given. Another performance will be given to-night.

Lynching In Oklahoma.

Okema, Okla, May 26.—Laura Nelson, a negress, and her 16-year-old son were taken out of the county jail yesterday by a mob which had first gagged and bound Jailer Payne. The bodies were found hanging to the timbers of a bridge across the Canadian River.

The Nelsons were charged with the murder two weeks ago of Deputy Sheriff G. H. Loney, who went to search their shanty for stolen goods.

Prescription for Headache!

If you should go to your family physician and ask him for a prescription for headache, and he knew the very latest discoveries in medicine, he would prescribe the ingredients of ZUTOO tablets.

Yet he might not get the happy combination of the ingredients secured in ZUTOO tablets after long trial and experiment.

The ingredients of Zutoo Tablets are prescribed for headache by the very best physicians of the day.

Praised by all users, thousands gladly testify to the merits of this reliable cure for headache. 25c at dealers. Try it.

Right on the Face of It

good news for all. The well dressed man and woman goes to the head of the procession simply because of "appearances." Why dress shabby when a trifle paid regularly weekly will dress you well?

OUR CREDIT SYSTEM

is simple, square, and fair. No publicity—just your word. Come in, select what pleases you from the finest stock of Clothing in town and take it along. We're willing to stand comparisons in quality, style, and price with cash stores. Begin to dress well from TO-DAY.

Canadian Furnishing House

311 George St. Opposite the Rex Vaudeville

SPECIAL STYLES AND PRICES For FIRST COMMUNION PICTURES at

THE ROY STUDIO

140½ Hunter Street

WELCOME

Save $2.50 and clean your "Old Grey Bonnet" for 25c

All lines of Ladies' and Gentlemen's Hats cleaned and made good as new. We clean Straw Hats as a specialty.

Shoe Shine Parlor for ladies only. Gent's shines as usual. Phone 768.

337-339 George St.

LOUIS YEOTES, Manager.
Branch at Collin wood, Ont.

Housecleaning Made Easy

Before you decide how you will clean your carpets call us up or drop in and see the work our machines will do.

We can thoroughly clean the carpets of an ordinary sized house in three hours, without any inconvenience to you and at a very small cost.

THE VACUUM CARPET CLEANER CO.

395 Water St. Telephone 72.
Near Corner Hunter Street

The Bridegroom is Coming . . . . . .

Prepare to Meet Him

WEDDING GIFTS

For the June Bride

At ROUTLEY'S

During the past couple of weeks large quantities of high grade Austrian and French China, in many fancy designs and novelty pieces, also Dinner Tea or Chamber sets have arrived. Crowds visit the Wall Paper department and they are quick to appreciate the wonderful values. Each day's sales eclipses the corresponding day of last year. Our purchasing power in one year for Toronto and Peterborough is more than all in Peterborough put together could possibly sell in five years and the low prices represent large and discriminate buying.

We will look forward with pleasure to a visit from you.

Toronto 262-4 Queen W. C. B. Routley Peterboro 379 George-st.

HAVE YOU ATTENDED

OGILVIE'S Big FLOUR DEMONSTRATION

Now going on in your city. If not you are missing an educational treat in cookery

The ground floor of the T. A. S. Hall, Simcoe St., has been rented for this purpose. Demonstrations commence at 2.30 p. m. sharp. Afternoon tea served free to housewives daily until June 7th

THE LIGHT BEER IN THE LIGHT BOTTLE

The purest and most delicious of malt beverages. Brewed as they brew it in Pilsen. Every bottle pasteurized. Ask your dealer for

The Beer with a Reputation

O'K

SPRIGS OF SPORT

NORMALITES AND COLLEGIATES TIED

Exciting Ball Game Finished With 4-4 Score

In an exciting game of baseball last evening the Collegians and Normalites played to a tie, 4—4, the Normalites balancing up in the last inning.

"Lefty" Stewart, on the slab for the Normalites, allowed five bingles in the first inning, though only two runners were able to register.

Huycke, serving for the Central Park aggregation, was steady throughout, only allowing scattered hits, which were easily fielded. Armstrong and Stewart each pulling off a few individual stunts in the fielding line.

The Normalites evened up in the last inning, when Moran beat Phelan and Ray from third. Huycke steadied down like a veteran and Stewart smote the air three times.

Batteries—P.C.I., Huycke and Phelan; Normalites, Stewart and Moran.

Ella Deischler, fourteen, is dead in Evansville, Ill., after being shot in the mouth with a rifle. Deischler found the rifle was chocked and blew in the barrel.

A seasick hippopotamus destined for the Washington Zoological Gardens, arrived on the steamer Pennsylvania with the 18 bales of hay set aside for him untouched.

FRANKIE BURNS AND AD WOLGAST

Meet To-day at San Francisco in 20 Round Go

San Francisco, May 26.—"Ad Wolgast is only a human, and I'm going to give him the battle of his life," was the prediction made to-day by Frankie Burns, Wolgast's challenger for the lightweight championship, to be decided in a 20-round bout to-morrow afternoon. Burns even predicted he would stop the champion inside of 12 rounds. The fight is scheduled to start at six o'clock, Pacific time.

BASEBALL

Dubby Shea is hitting the ball hard, but his fielding is off color.—Brantford Expositor.

When Jimmy Digert was a member of the Philadelphia Americans last season he was the champion warm up pitcher of the land. As Jimmy once said, "I have pitched 158 games and been in the box only sixteen innings!"

But all of Jimmy's stunts are paralleled, if not exceeded, by a funny case of Brownie Coombs. He is Jack's brother, and is also a pitcher. As an amateur and semi-professional twirler he is one of the best in his section, and some day he may be on the roster of a big league club.

However, this is not to the point. One Memorial day Brownie was to pitch for a team some miles away from his home. He was to receive a pretty good piece of money for his labors, and he wanted to make good. Sunday, the day before the game, brave young Mr. Coombs got hold of a catcher and went out and warmed up all day.

The reader can easily imagine Brownie's arm and its condition the following day, the date of the game.

Pitcher Armiger, the Baltimore pitcher, whom the Leafs took South on the spring training trip, will be sent to the Brantford Club on the Canadian League. Armiger won an 11 innings game from Petersburg of the Virginia League by 2 to 1. Willie Keeler spoke very highly of him after this game.

Pitcher McIntyre, the Mitchell boy, who has been sent back to the Leafs by Haverhill Club of New England League, will be sent to Guelph. McIntyres' work with Haverhill has been very good.

And Kyle will be given a chance in the outfield of the London Club of the Canadian League

The P.C.I. team left this morning for Lindsay to play the L.P.I. nine, with the following team:

Hayes, c.
S. Cresswell, p.
R. Dixon, 1st b.
W. Armstrong, 2nd b.
C. Rae, 3rd b.
S. Sheehy, ss.
B. Craig, lf.
R. Howden, cf.
W. Stewart, rf

BASEBALL YESTERDAY.

Eastern League Standing.

Clubs.	Won.	Lost.	P.C.
Rochester	26	6	.813
Toronto	20	11	.645
Buffalo	17	12	.586
Baltimore	16	15	.516
Montreal	11	18	.379
Providence	11	19	.367
Jersey City	10	18	.357
Newark	10	22	.313

Friday scores: Toronto 9, Montreal 1; Rochester 3, Buffalo 0; Jersey City 10, Providence 4; Baltimore 2, Newark 1.

Saturday games: Montreal at Toronto (2 games), Buffalo at Rochester (2 games), Providence at Jersey City, Baltimore at Newark.

National League Standing.

Clubs.	Won.	Lost.	Pct.
New York	22	13	.629
Philadelphia	23	14	.622
Chicago	21	13	.618
Pittsburg	20	15	.571
St. Louis	15	16	.484
Cincinnati	15	16	.484
Brooklyn	13	23	.361
Boston	9	28	.281

Friday's scores: Boston 7, Brooklyn 4; New York 5, Philadelphia 3; Cincinnati 4, Pittsburg 3.

Saturday's games: Brooklyn at Boston, Philadelphia at New York, Cincinnati at Pittsburg, Chicago at St. Louis.

American League Standing.

Clubs.	Won.	Lost.	Pct.
Detroit	29	9	.763
Philadelphia	19	15	.559
Chicago	17	15	.531
Boston	18	16	.529
New York	17	16	.515
Cleveland	16	22	.421
Washington	12	22	.353
St. Louis	12	25	.324

No games on Friday.

Saturday's games: St. Louis at Detroit, Cleveland at Chicago, Boston at Washington, New York at Philadelphia.

Canadian League Standing.

Clubs.	Won.	Lost.	P.C.
Berlin	8	2	.800
Hamilton	7	3	.700
St. Thomas	5	5	.500
Guelph	5	5	.500
Brantford	3	7	.300
London	2	8	.200

Friday scores: Guelph 6, Berlin 5; Brantford 11, St. Thomas 3; Hamilton 9, London 3.

Saturday games—Hamilton at London, Berlin at Guelph, St. Thomas at Brantford.

C. N. R. carmen in the west have accepted two cents an hour increase, with another cent increase a year hence.

RHEUMATISM AND GOUT

Outcome of Sick Kidneys—Uric Acid Cause of Grinding Pains That Disturb Day and Night—Booth's Kidney Pills Remove the Cause.

Backache, rheumatic joints and uric acid troubles follow in the train of sick kidneys.

There is no rest and but little peace for any person whose kidneys are out of order. Not only does backache keep up its dull throb day and night, but there are sharp twinges, cricks and stitches of darting pain, achy joints and sore, stiff muscles.

When the kidneys get congested and inflamed following a chill, a cold, grippe fever or from overwork, a fall or some injury to the back, they need a kidney tonic.

Booths' Kidney Pills will quickly remove uric acid troubles—rheumatism neuralgia, nervousness, sciatica, gout, weak eyes, headache, etc., resulting from the weakened kidneys failing to filter the blood free from uric poisons.

When sediment, thick and cloudy, or gritty as sand, appears in the urine, and passages are too frequent, to scanty or painful, there is danger of dropsy, Bright's disease, gravel, stone in the kidneys and diabetes.

Booths' Kidney Pills have brought new life and health comfort to thousands of sufferers from backache, kidney and bladder troubles. They are guaranteed by the proprietor to do all they claim or they will refund your money.

BOOTH COMFORT

T.E. Foster, of St. John Street, Fredericton, N.B., says:—"I have found more actual relief from Booth's Kidney Pills than in all else I have ever tried for rheumatism. The pains in my limbs have lessened greatly and I am better and stronger than in years previous. My appetite has built up and I eat and sleep better than I have in over three years. My general health is greatly improved and I can credit this only to Booth's Kidney Pills."

DIZZY SPELLS

Mrs. Edward Calwood, of 123 S. Harold Street, Fort William, Ont., says:—"I suffered with dull, miserable pains, soreness across my back and in my sides, for months. I would have dizzy spells and altogether felt generally run down. After using a number of remedies without finding relief I learned of Booth's Kidney Pills and am pleased to say found them an excellent remedy."

All druggists and dealers, 50c or postpaid from the R.T. Booth Co., Ltd, Fort Erie, Ont. Free trial sent on application.

Sold and guaranteed in Peterboro by Wm. Madill.

PRINCE HAMPTON WINS.

He Carries Off Steeplechase Event at Woodbine.

Woodbine Race Track, Toronto, May 27.—The races ended yesterday as follows:

First race, 1 mile, purse $500, for maiden 3 and 4-year-olds—Supervisor, 1st; Ganoque, 2nd; Allaneen, 3rd. Time, 1.42 2-5.

Second race, 4 1-2 furlongs, purse $500, for two-year-old fillies—Eton Blue, 1st; Wildweed, 2nd; Rod and Gun, 3rd. Time, .55.

Third race, about 2 1-2 miles, purse $500, Stanley Barracks Cup, Hunters' Steeplechase Handicap, 19 jumps, for hunters four-year-olds and up, gentlemen riders—Prince Hampton, 1st; Excise, 2nd; Delmar, 3rd. Time 5.19 4-5.

Fourth race, 6 furlongs, purse $500, for maiden three-year-old and up, Canadian bred—Blanton, 1st; Commola, 2nd; Placerland, 3rd. Time, 1.16 1-5.

Fifth race, Waterloo Handicap, purse $600, for three-year-olds and up—Shannon, 1st; Ben Loyal, 2nd; Galatine, 3rd. Time, 1.13 1-5.

Sixth race, Tally-Ho Steeplechase, two miles, purse $800, for four-year-olds and up, selling—Waterway, 1st; Expansionist, 2nd; Osage, 3rd. Time, 4.09 1-5.

Seventh race, 1 1-16 miles, purse $500, for three-year-olds and up, selling—Lad of Langdon, 1st; Sandrian, 2nd; Sou, 3rd. Time, 1.48.

Quebec Treasurer Loses.

Richmond, Que., May 27.—Fire last night destroyed the carriage shed and barns of the Hon. Peter S. G. Mackenzie, Provincial Treasurer. The residence, horses and live stock were saved with much difficulty. The loss is estimated at $3,000.

TRY A REVIEW WANT AD.

BICYCLES

AND

BICYCLE SUNDRIES

MOTOR CYCLES

Motor Boat Supplies

Competent Repair Men at Your Service

F. J. R. MacPherson Co.
LIMITED
341 Geo. St. Both Phones 386

Y.M.C.A. SPORTS

The first events of the Stratton Cup contest were run off last night at Riverside Park, with the following results;

100 yards dash, first heat—S. Canniff, first; time 11 seconds. W. Willis, second; time 11 1-5 seconds. C. Bartlett, third; time 11 2-5 seconds.

Second heat—N. Rae. J. Mahoney; time 11 2-5. G. Fusee; time 11 4-5.

Running high jump—S. Canniff, 5 ft. 4 in; C. Bartlett, 4 ft. 10 in; W. Willis, 4 ft. 8 in; J. Mahoney, 4 ft. 8 in; N. Rae, 4 ft. 7 in.

The next events will be run off on Monday evening and any of those who have not run off the first two events will be given a chance to get them off.

Completes Flight to Madrid.

Madrid, May 27.—Pierre Vedrine, the French aviator, arrived at the Spanish capital from Burgos at 8.06 o'clock yesterday morning, being the first contestant to complete the third stage of the Paris-to-Madrid aviation race, and the almost certain winner. He covered the distance of 140 miles between Madrid and Burgos, where he landed Thursday from St. Sebastian, in two hours and forty-five minutes. Gilbert and Garros are still stalled in the mountain fastnesses, and it is not thought probable that they will be able to finish within the time limit.

Horse Ate Her Rat.

Chatham, May 27.—A farm horse tied near the Central Drug Store yesterday reached out at the head of an unknown young woman, who was passing and pulled the rat from her hair. The screams of the lady brought the owner of the horse to the rescue, but the horse had devoured most of the rat before it could be taken away from him. The lady made a quick disappearance.

Chatham Overcrowded.

Chatham, Ont., May 27.—The house famine has reached such an acute stage in this city that vacant lots are renting for high prices on the north side, where newcomers are erecting tents to live in till such time as they may be able to secure houses. Many families have already established themselves in tents in North Chatham.

Porcupine

Full information on any Stock sent on request.

ORDERS CAREFULLY EXECUTED

WARREN, GZOWSKI & CO.
Members Toronto Stock Exchange
Traders' Bank Bdg. TORONTO. 25 Broad St. NEW YORK

BURN "OCCO" SCRANTON COAL

"THE VERY BEST"

Bell Phone 116

Machine Phone 116

Give us your order before the end of the month—procrastination costs money.

Dry Hardwood and Slabs, cut and split as required.

Bicycle Talk

IT PAYS YOU

To have your wheel cleaned and overhauled as dust and grit makes hard work of wheeling and soon destroys the bearings. See our line of new and re-built wheels.

MILLARD'S
BICYCLE SHOP
Hunter St., near Aylmer. Phone 1256

RUTHERFORD GRIME

Motor Car Line

Time Table up to June 10th, 1911

Cars are open for use every hour to parties of from 7 to 14, $4.00 per hour. Parties going out of town $12.00 per half day or $24.00 per day. Any number up to 14, and within a radius of 20 miles from city — Over this distance, extra charge will be made. For one or two persons going out to nearby villages, special contracts will be made. Garage — No. 195 Simcoe St. Phone No. 841.

Lehigh Valley

COAL

Best in the World

— May Prices —
will be as follows—:

Egg and Stove Coal $7.00 per ton
Nut Coal..........$7.25 per
Pea Coal..........$6.50 per ton
Also first-class Hardwood $6.00 per cord. Cutting & splitting extra

— FOR SALE BY —
J. E. A. Fitzgerald
Both Phones 111

COAL! COAL!

We sell the Genuine

D. L. & W. SCRANTON COAL

which always gives satisfaction

MAY CASH PRICE

Egg and Stove ...	per ton	$7.00
Chestnut	"	7.25
Pea	"	6.50

W. SCOTT CO.
Limited
Both Phones 264

Coal Results

¶ We sell the very best quality of hard coal, as good as we know how to buy.

¶ Are you getting results from the coal you are now using? Are you sure it is good? Are you burning it the right way?

¶ There is a deal of difference in how you handle the range or furnace. Our long experience tells us that fact, and we are ready to advise any in doubt as to the best way to make use of coal as fuel.

MAY PRICES FOR COAL
Egg and Stove $7.00 per ton
Nut $7.25. No. 2 Nut $6.50 ton

THE PETERBORO FUEL & CARTAGE CO
LIMITED
162 Charlotte-St. Telephones—(Bell 261 270, (Machine)—270.
134 Alymer-St. Tel. Bell 302

IMITATION is the most sincere form of flattery. That is why some dealers advertise various kinds of Scranton Coal. There is only one genuine—that is the

D.L. & W. SCRANTON

We sell it at the following prices for May.

Stove and Egg............$7.00
Chestnut..................$7.25
Pea Coal..................$6.50

R. Hicks & Co
248 MURRAY STREET

THE ONTARIO CONSOLIDATED MINES, Limited.

AUTHORIZED CAPITAL $350,000.00 — PAR VALUE OF SHARES 25c EACH

10 acres in the richest part of Cobalt, the world's most famous Silver Field. 4 acres prospected, showing 6 well defined calcite veins. Shaft 60 feet deep and all necessary buildings on property.

Write for prospectus, maps and special letter.

APPLICATIONS FOR STOCK FILLED IN ORDER OF RECEIPT.

FOR FURTHER PARTICULARS APPLY

MERSON & CO.
Members Standard Stock and Mining Exchange
16 KING ST. WEST, TORONTO, CANADA.

This Medicine Is Breathed!

Have You a Cold?—It Can Be Completely Cured By

Catarrhozone

It Quickly Cures Whooping Cough, Grippe, Bronchitis, Catarrh, Hay Fever, Asthma, and Colds.

Catarrhozone is not like other remedies, but is so healing and soothing that when it is breathed through the inhaler it kills the germs that cause diseases of the throat and lungs.

Catarrhozone quickly soothes and heals the mucous surfaces so that in a short time the whole mucous lining is healed.

If you are subject to throat irritation or have a tendency to consumption you should use the "Medicine that is breathed."

Thousands who have used it tell of its merit.

Air which you breathe through the Catarrhozone inhaler carries healing to the very spot affected, and there is no chance of failure by going to the wrong place. That is why it cures.

Catarrhozone

Approved by Doctors, Druggists, and thousands of Canadian people who have used it. Little drops of healing for weak places in the throat and nasal passages—that's Catarrhozone.

Three sizes, 25c., 50c., and $1.00, at druggists or by mail, postpaid, from The Catarrhozone Co., Buffalo, N.Y., and Kingston, Ont.

LOCAL CHURCH CALENDAR

SUNDAY, MAY 28TH, 1911

ST. PETER'S ROMAN CATHOLIC.

Low mass 8 a.m., 9.15 a.m.
High mass 10.30 a.m.
Vespers 7 p.m., with sermon.

ST. JOHN'S CHURCH.

Rev. Canon Davidson, rector.
Rev. Chas. Carpenter, curate.
Sunday after Ascension.
Holy Communion 8.30 a.m.
Matins and sermon 11 a.m.
Anthem 180, "Hail! Festal Day."
Sunday school and Bible Classes 3 p.m. Class for men and youths in upper vestry. Address on "English Church History," by Rev. Charles Carpenter.
Choral evensong 7 p.m.
Anthem, "Lift Up Your Head," Stainer.
Coronation anthem rehearsal after evensong.

ST. LUKE'S CHURCH.

Rev. F. J. Sawers, M.A., rector.
Sunday after Ascension Day.
8 a.m.—Holy Communion.
11 a.m.—Morning prayer and sermon.
3 p.m.—Sunday school and Bible Class.
7 p.m.—Evening prayer and sermon.
The rector will preach at both services.

ALL SAINTS'.

Rev. H. R. Trumpour, M.A., B.D.,
Sunday after Ascension.
8.15 a.m.—Holy Communion.
11 a.m.—Morning prayer and sermon. Subject, "The Ascension of Christ."
3 p.m.—Sunday school and rector's Men's Bible Class. Mr. Sisson's Ladies' Bible Class.
4.10 p.m.—Holy Baptism.
7 p.m.—Evening prayer and sermon to Sons of England, who will attend in a body.
The rector will preach at both services.

ST. ANDREW'S PRESBYTERIAN.

Rev. Jas. Rollins, B.A., minister.
11 a.m.—Divine service. The minister will preach.
3 p.m.—Special meeting of Sunday school open for all. An address on "Peace," by Prof. Lowe, and others will also speak.
7 p.m.—Divine service. Minister will preach.
Strangers welcome.

ST. PAUL'S PRESBYTERIAN.

Rev. R. Pogue, pastor.
10 a.m.—Boys' Brotherhood.
10.30 a.m.—Congregational prayer meeting.
11 a.m.—Morning service. Prof. Lowe will preach.
3 p.m.—Sabbath school.
3 p.m.—"Mitto Adult Bible Class, taught by Rev. R. Pogue.
3 p.m.—Young Men's Bible Class, taught by Inspector Mowat. Mr. Lowe will speak at the close of the school.
7 p.m.—Evening service. Mr. Lowe will continue his illustrated addresses on the Passion Week of Our Lord.

KNOX PRESBYTERIAN.

Rev. H. J. Keith, M.A., B.D., pastor.
At 10 a.m. the A.S.K. Class meet.
10.30 a.m.—Congregational prayer meeting.
11 a.m.—Morning service. Subject, "The Outreach of the Canadian Presbyterian Church."
3 p.m.—Sunday school and Bible Classes in lecture room. Men's meeting in Brotherhood room.
7 p.m.—Evening service. Subject, "The First Bible Story."
Monday 8 p.m.—Interesting debate under the auspices of the young people.

GEORGE ST. METHODIST.

Rev. Isaac Couch, M.A., B.D.
10 a.m.—Class meeting.
11 a.m.—The minister will preach.
2.30 Sunday school and Bible Classes.
7 p.m.—The pastor will preach.
Monday 8 p.m.—Epworth League.

CHARLOTTE ST. METHODIST.

Rev. Geo. W. Henderson, pastor.
10 a.m.—The Class meeting.
11 a.m.—The building of the Temple.
Sunday school and Men's Bible Class at 2.30.
7 p.m.—The Reign of the Prince of Peace.
The Epworth League meeting Monday 8 p.m.
The Midweek services Wednesday 8 p.m.

MARK ST. METHODIST.

Rev. C. H. Coon, pastor.
10 a.m.—Class meeting.
11 a.m.—Public worship.
2.45 p.m.—Sunday school.
7 p.m.—Public worship.
The pastor will preach both morning and evening.

ST. JAMES' METHODIST.

Rev. J. G. Brown, M.A., pastor.
10 a.m.—Class meeting.
11 a.m.—Morning worship.
2.30 p.m.—Sunday school and Bible Classes.
7 p.m.—Evening worship.
Monday 8 p.m.—Epworth league.
Wednesday 8 p.m.—Prayer meeting.

MURRAY ST. BAPTIST.

Rev. J. R. Webb.
11 a.m.—The pastor will preach.
3 p.m.—Sunday school. Mr. Elcome's Bible Class. Mr. Petit's Teacher Training Class. Class for young men, the pastor.
7 p.m.—Brief sermon by the pastor.
Wednesday 8 p.m.—Prayer meeting.

PARK ST. BAPTIST CHURCH.

11 a.m.—"Lapsed Christians."
3 p.m.—Bible school. Helping-Hand Bible Class for men. Teacher, Rev. W. C. Riddiford. Assistant teacher, Mr. A. Follis.
7 p.m.—Special subject by request, "Is the Ne Temere Decree worth Objecting to?"
Monday 8 p.m.—B.Y.P.U. Topic, "Lights of the World."
Wednesday—Special missionary address on "Persia," by Mr. A. E. Kachaly, a recent graduate of McMaster University.
Everybody invited.

BETHANY TABERNACLE.

Rev. John A. Fee, pastor.
Services at 11 a.m. and 7 p.m.
Sunday school and Bible Classes at 3 p.m.

FIRST CHURCH OF CHRIST SCIENTIST.

378 Aylmer street.
Services as follows:—
Sunday, 11 a.m. and 7 p.m.
Sunday school 12.15 p.m.
Wednesday 8 p.m. testimony meeting.
A free reading room open Monday, Wednesday and Saturday from 2 to 5 p.m.
Subject for Sunday, May 28th, "Ancient and Modern Necromancy, Alias Mesmerism and Hypnotism, Denounced."

GOSPEL HALL.

Sunday school and Bible Class 10 a.m.
The Lord's Supper 11 a.m.
Special Gospel address by Evangelist C. J. Stevens, of Toronto, at 7 p.m.
Gospel song service in Central Park at 8.15.

SALVATION ARMY.

Ensign Merritt, officer in charge.
9.45 a.m.—Bible Study Class.
11 a.m.—Morning service.
2 p.m.—Sunday school.
3 p.m.—Free and Easy meeting.
7 p.m.—Evening service.

BEAUTIFUL EYES

are made beautiful by long, silky lashes, and well defined, lustrous brows. Eyes, like diamonds, depend on their setting. The beauties of the face are lost if the eye brows are thin and scanty; and the lashes are short and lifeless. Parisian Lash Lustre grows beautiful, soft, silky lashes. It has done so for society women throughout Europe, and it comes here well recommended to do the same for you. Parisian Lash Lustre is not a dye or colorator, but a scientific preparation for beautifying the eye lashes and brows. Our guarantee goes with every box of Parisian Lash Lustre. A two weeks' treatment will bring beauty to your eyes that you have never before possessed. By mail, prepaid, in opal boxes, on receipt of price, fifty cents. B. V. Marion, sole distributer, Bridgeburg, Ont.

MARK TWAIN'S WORKS

If you are interested in obtaining a complete set of all his books at one-half the former price on the easy payment plan, it will cost nothing to get full particulars and a new thirty-two page book "Little Stories About Mark Twain Address 409 "Review Office."

18d107

Skyrocket In Church.

Brantford, May 26.—A skyrocket went through the window of St. Andrew's Presbyterian Church Wednesday night and set fire to a curtain. Caretaker Henderson happened to be passing and rushed in, extinguishing the blaze and sustaining painfully burned hands. Little damage was done.

Big Cocking-Main Pulled Off.

Brockville, May 26.—A big cocking-main was pulled off on Old Man's Island, between Ogdensburg and Brockville birds. Twelve battles were fought, the majority went to the Ogdensburg birds, also a considerable quantity of Brockville hard-earned cash. One of the ba[illegible] many an hour.

Taboga Had Cattle Cargo.

Panama, May 26.—The steamer Taboga, which it is reported has been wrecked, had a cargo of cattle and was on her regular coastwise trip. The scene of the accident is about 100 miles from the nearest telegraph station.

WHY NOT TRY IT?

When you need a laxative, why not try Abbey's Salt?

It is pleasant to take—does not flake on top of the water—and effervesces slowly, without choking or blinding the user like seidlitz powders.

Abbey's Salt is used all over the world and is regularly prescribed by the leading physicians.

Why don't you find out what it will do for you?

88

Abbey's Effervescent Salt

SHOSHO INDIANS ON THE WARPATH

Uprising on the Border of California

Reno, Nev., May 25—A band of Shosho Indian bucks, heavily armed, and with an extra supply of horses, have gone on the warpath near Little Rock Canyon, 150 miles from Reno, and word is momentarily expected that the band have taken revenge for the extermination last February of Red Mike and eight marauders by the State police. The mutilated bodies of four Reno stockmen, together with the carcasses of horses, were found by a herder near Nelles' Creek, in January. The State police took the trail, and after a march through the deep snow for 500 miles came upon the murderers. In the fight which ensued eight Indians and one policeman were killed.

The news of another uprising on the border of California was brought this afternoon. The band went from Duck Valley Indian Reservation, in North Elko County. Couriers have been sent in all directions to notify the white settlers who are unprotected to flee from the danger zone. The Indians are camped in Soldiers' Meadows, near the scene of the battle last February, and have donned war-paint.

WILL BLOW FALL HERE?

There is likely to be a falling off in church attendance among the girls in Hamilton. The police there are not allowing the young men to stand around the church door when service is coming out and "pick up" their steadies.—Calgary Daily Herald.

If this blow was to go in force in Peterborough it would indeed be a sad blow to the local "ladies' aid" brigade, who congregate at the church doors after Sunday evening service particularly.

JUST ONE CURE FOR ANAEMIA

It is Through the Rich, Red Blood Dr. Williams' Pink Pills Actually Makes

There is just one cure for anaemia—more rich, red blood. Anaemia is simply a bloodless, run down condition. Then the body becomes weak from overwork, worry or illness, and examination of the blood will show it to be weak and watery. The common symptoms are paleness of lips, gums, and cheeks, shortness of breath and palpitation of the heart after the slightest exertion, dull eyes and a loss of appetite. Anaemia itself is a dangerous trouble and may pass into consumption. It can only be cured by making the blood rich and red, thereby enabling it to carry the necessary nourishment to every part of the body.

It is a proved fact that Dr. Williams' Pink Pills have cured thousands and thousands of cases of anaemia. They are really intended to make new, rich blood and are compounded in the most scientific manner with the finest ingredients for the blood known to medical science. These Pills are not a cure-all. They are intended to cure only those diseases that have their origin in poor, watery blood, and starved, weakened nerves, and the record of their success in doing this is their constantly increasing popularity in every part of the world.

Mrs. R. Cotton, Golden, B.C., says:—"As a matter of duty I wish to say a word in praise of Dr. Williams' Pink Pills for what they have done for my daughters, one 16 and the other 18 years of age. Both were pale and bloodless and suffered from many of the symptoms of anaemia. They would tire easily, suffered from frequent headaches, were easily discouraged, and often fretful. I saw in our home paper the story of a young girl who had similarly suffered and was cured through the use of Dr. Williams' Pink Pills. I bought three boxes of the pills and my daughters started to take them. Before they were done they began to feel better and look better, and I got a half dozen more boxes, and by the time these were used, they were enjoying the best of health, with rosy cheeks and not like the same girls at all. I also gave the Pills to my little boy who had rheumatism, and they completely cured him."

Sold by all medicine dealers or by mail at 50 cents a box or six boxes for $2.50, from The Dr. Williams' Medicine Co., Brockville, Ont.

Australian Mail Service.

London, May 26.—(C.A.P. Cable.)—The Chronicle's Melbourne correspondent says that Premiers Fisher and Laurier are expected to arrange a Vancouver service in such a form as to pave the way for the initiation of their allied scheme. The Commonwealth Ministers, however, are unable to agree to join in a new contract between Canada and New Zealand owing to the arrangement for a New Zealand port to be visited after Sydney is left by outward liners. The Sydney Labor Ministry is pressing the Federal Government not to allow the service entirely to lapse in July.

Brockville Methodists Protest.

Brockville, May 26.—In view of the "ne temere" decree the Brockville Methodist district, at its annual meeting, placed on record it strongest protest against any branch of the church making encroachment upon the domain of the state, and pledged themselves to resist in all legitimate ways all attempts to lessen the validity of the principle of organic union of Methodist, Congregational and Presbyterian Churches.

Incendiarism Suspected.

Kingston, May 26.—The entire stock of Samuel T. Kirk, grocer, was destroyed by fire, which started from an unknown cause. The building was saved, loss $6,000. This is the third fire to occur under mysterious circumstances, and it is believed a firebug is at work. Sunday night two five-cent theatres in the same black caught fire.

Class for Census Enumerators.

Berlin, May 26.—R. Y. Fish of Linwood, census commissioner for North Waterloo, held a class of instruction yesterday for the twenty enumerators who will take the census in Berlin. It is expected the population to be 15,000, in which event Berlin will apply for a city charter.

Child Perished In Fire.

Ottawa, May 26.—In a fire near Fort Coulonge, Quebec, which destroyed the home occupied by two families named Ladouceur and Kingsbury, a daughter of the former, aged three years, perished. The fire was caused by lightning.

$100 REWARD $100

The readers of this paper will be pleased to learn that there is at least one dreaded disease that science has been able to cure in all its stages, and that is Catarrh. Hall's Catarrh Cure is the only positive cure now known to the medical fraternity. Catarrh, being a constitutional disease, requires a constitutional treatment. Hall's Catarrh Cure is taken internally, acting directly upon the blood and mucous surfaces of the system, thereby destroying the foundation of the disease, and giving the patient strength by building up the constitution and assisting nature in doing its work. The proprietors have so much faith in the curative powers that they offer One Hundred Dollars for any case that it fails to cure. Send for list of testimonials.

Address: F. J. CHENEY & Co., Toledo, O.

Sold by all Druggists, 75c.
Take Hall's Family Pills for constipation.

ENUMERATORS WANT TO KNOW

Another List of Questions Which Will be Asked

For heads of families, houses and buildings, fruits, etc.

1 and 2 refers to another list.
3 Name of head of family or the owner or occupant of the house or land.
4 Post office address.
5 Specify class if holding, whether owner, tenant, or occupant.
6 Houses inhabited.
7 Houses vacant.
8 Houses in construction.
9 Rooms in inhabited house.
10 Barns, stables and other buildings.
11 Building for business purposes.
12 Silos and cold storage.
13 Total acres occupied.
14 Acres owned.
15 Acres leased or rented.
16 Acres improved.
17 Acres unimproved.
18 Acres in natural, forest, or unbroken prairie.
19 Acres in marsh or waste land.
20 Acres in pasture.
21 Acres in summer fallow in 1910.
22 Acres in orchard and nursery.
23 Acres in vegetables.
24 Acres in vineyard.
25 Acres in small fruits.
26 Number of appl etrees bearing.
27 Number of apple trees non-bearing.
28 Bushels of apples in 1910.
29 Number of peach trees bearing.
30—Number of peach trees non-bearing.
31 Bushels of peaches in 1910.
32 Number of pear trees bearing.
33 Number of pear trees non-bearing.
34 Bushels of pears in 1910.
35 Number of plum trees bearing.
36 Number of plum trees non-bearing.
37 Number of bushels of plums in 1910.
38 Number of cherry trees bearing.
39 Number of cherry trees non-bearing.
40 Number of bushels of cherries in 1910.
41 Number of others fruit trees trees bearing.
42 Number of other fruit trees non-bearing.
43 Number of bushels of fruit in 1910.
44 Number of pounds of grapes in 1910.
45 Number of boxes of strawberries in 1910.
46 Number of quarts of gooseberries and currants in 1910.
47 Boxes of other small fruit in 1911.
48 Number of pounds of maple sugar in 1911.
49 Number of gallons of maple syrup in 1911.
50 Tons of natural ice cut and stored in winter of 1910-11.
51—Acres of land owned in Canada outside of enumeration limit.

NERVOUS, LIFELESS DEBILITATED MEN

YOUNG MEN AND MIDDLE-AGED MEN, the victims of early indiscretions and later excesses, who are failures in life—you are the ones we can restore to manhood and revive the spark of energy and vitality. Don't give up in despair because you have treated with other doctors, used electric belts and tried various drug store nostrums.

Our **New Method Treatment** has snatched hundreds from the brink of despair, has restored happiness to hundreds of homes and has made successful men of those who were "down and out." We prescribe specific remedies for each individual case according to the symptoms and complications—we have no patent medicines. This is one of the secrets of our wonderful success as our treatment cannot fail, for we prescribe remedies adapted to each individual case. Only curable cases accepted. We have done business throughout Canada for over 20 Years.

CURABLE CASES GUARANTEED OR NO PAY

READER Are you a victim? Have you lost hope? Are you intending to marry? Has your blood been diseased? Have you any weakness? **Our New Method Treatment** will cure you. What it has done for others it will do for you. **Consultation Free.** No matter who has treated you, write for an honest opinion **Free of Charge. Books Free**—"Boyhood, Manhood, Fatherhood." (Illustrated) on Diseases of Men.

NO NAMES USED WITHOUT WRITTEN CONSENT. No names on boxes or envelopes. Everything Confidential. Question List and Cost of Treatment FREE FOR HOME TREATMENT.

DRS. KENNEDY & KENNEDY

Cor. Michigan Ave. and Griswold St., Detroit, Mich.

NOTICE All letters from Canada must be addressed to our Canadian Correspondence Department in Windsor, Ont. If you desire to see us personally call at our Medical Institute in Detroit as we see and treat **no patients** in our Windsor offices which are for Correspondence and Laboratory for Canadian business only. Address all letters as follows:

DRS. KENNEDY & KENNEDY, Windsor, Ont.

Write for our private address.

The steamer Turret Cape, cement laden, was aground for fourteen hours at the Middle Grounds, Round Island, near the Soo.

Rev. Father Becker, of Freelton, is in a Hamilton hospital with a broken shoulder bone, having been hurled into a ditch when an auto frightened his horse.

Michael Fennell, for 50 years a G.T.R. engineer, is dead at Point St. Charles, aged 79.

GRAND TRUNK RAILWAY SYSTEM
RAILWAY TIME TABLE.

	ARRIVE	DEPART
Lindsay, Orillia, Midland, Gravenhurst, North Bay, Stouffville and Toronto	11.40 a.m. 9.00 p.m.	8.30 a.m 5.35 p.m
Port Hope, Toronto, London, Detroit, Chicago and west, Niagara Falls, Buffalo, Cobourg, Montreal and east	8.25 a.m 5.30 p.m	11.45 a.m. 9.05 p.m
Toronto, Lindsay, Stouffville, Uxbridge and Markham	10.15 p.m	7.10 a.m.
Lindsay Local	8.15 a.m	9.10 p.m
Hastings, Campbellford, Madoc, Belleville, Kingston, Montreal and east	8.10 a.m 8.55 p.m.	8.30 a.m 1.40 p.m
Lakefield	10.00 a.m. 5.15 p.m.	8.35 a.m 12.20 p.m

CANADIAN PACIFIC RAILWAY.

GOING EAST—
11.28 a.m. for Norwood, Havelock, Ottawa, Montreal
7.47 p.m. for Indian River, Norwood, Havelock Tweed.
12.10 a.m., midnight, Ottawa, Montreal.
1.01 a.m., midnight, Ottawa, Montreal.

GOING WEST—
5.26 a.m., for Toronto, Hamilton, Brantford, New York Woodstock, London, Chatham, Detroit, Chicago, etc
5.51 a.m. for North Toronto, West Toronto; connects with above train at West Toronto
7.42 a.m. for Cavanville, Burketon, Myrtle, Lindsay, Toronto.
5.38 p.m. for Toronto, Hamilton, Galt, Woodstock London, Chatham, Detroit, Chicago; also Fort William, Winnipeg and all points in Canadian Northwest.

Model Dairy Co.

Corner King and George Streets

Pure Milk in Sterilized Bottles...... 6c
Whipping Cream, quart............40c
Table Cream, quart..............30c
Skim Milk, 3c qt. or 2 qts. for...... 5c

Everything used in the dairy is thoroughly sterilized. Call and inspect the only plant in the city. Orders delivered any time to any part of the city. Milkmen supplied.

TELEPHONE 831

LUMBER

And builders' materials of all kinds—Shingles, Scantlings, Joist and Bill Stuff—Mouldings, Casings and Base and all kinds of finish. Boxes and Box Shooks.

ALF. McDONALD ESTATE
Point St. Charles Mills

Newcombe Pianos

Comparison with other Pianos only serves to emphasize the quality that makes the NEWCOMBE

Distinctive and Pre-eminent

NEWCOMBE PIANOS Never Suffer by Comparison

LET US SHOW YOU our exclusive method of construction, which is the foundation of that pure quality of tone always found in the NEWCOMBE.

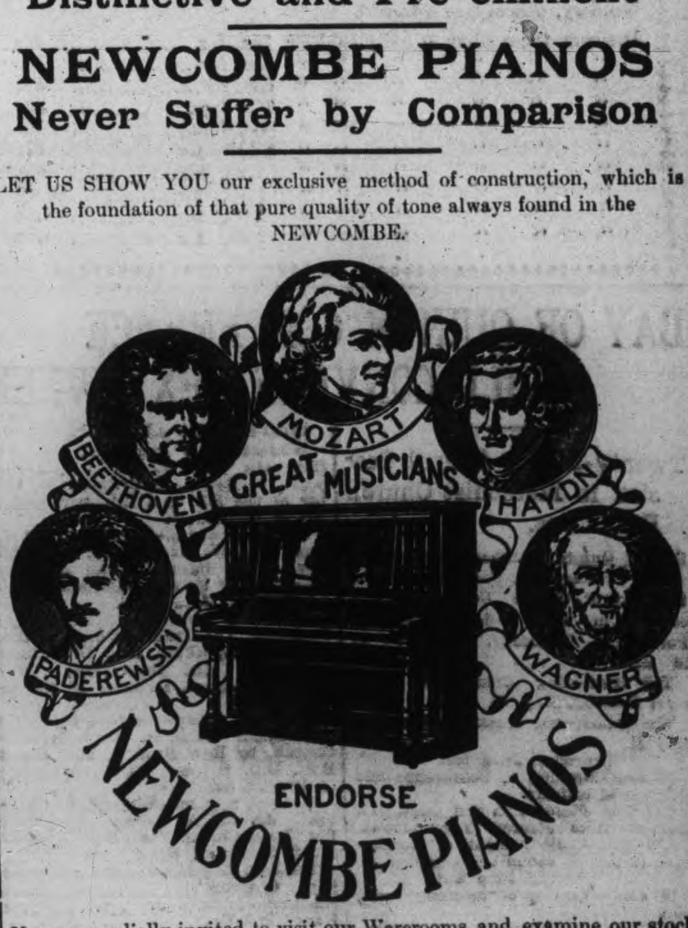

You are cordially invited to visit our Warerooms and examine our stock.

TAYLOR & WOOD

Dealers in Pianos and Real Estate
390 WATER STREET, PETERBOROUGH

Robt. Fair & Co.'s Limited

GREAT 1911

Sale of

MUSLIN UNDERWEAR

Now in progress with hundreds of pieces of dainty Muslin Undergarments at prices marked away down.

As in former years the reputation of our sales has been well established. Only the finest of Nainsooks, Cambrics and Mnslins have been used and styles and character of rich garments works in harmony with the daintiest of the neat embroidery, pretty lace and ribbon that have been used.

Nightgowns

Fine Nainsooks and Cambrics in twenty different styles, round, square or V neck, trimmed with embroidery insertions and edged with lace and wash ribbons.

White Muslin Gowns, regular price	75c, for	50c
" " " "	90c, for	75c
" " " "	$1.10, for	89c
" " " "	1.25, for	$1.00
" " " "	1.60, for	1.25
" " " "	1.90, for	1.50
" " " "	2.00, for	1.75
" " " "	2.25, for	1.98
" " " "	2.60, for	2.25
" " " "	3.75, for	3.25
" " " "	4.00, for	3.58

Corset Covers

Faine Nainsook, trimmed with several rows of lace insertions, Beading, others with embroidery trimmed.

Corset Covers, regular price	35c, for	25c
" " "	45c, for	35c
" " "	65c, for	49c
" " "	85c, for	74c
" " "	90c, for	79c
" " "	$1.25, for	$1.10
" " "	1.60, for	1.39

White Skirts

Muslin and Nainsook Skirts, trimmed with fine eyelet embroidery, others lace trimmed.

White Skirts, usually sold for	90c, for	75c
" " " "	$1.15, for	$1.00
" " " "	1.55, for	1.25
" " " "	1.90, for	1.50
" " " "	2.25, for	1.75
" " " "	3.00, for	2.50
" " " "	3.50, for	2.95
" " " "	4.00, for	3.50
" " " "	6.00, for	4.98

Drawers

Cambric body, with cluster of tucks and ruffle, or fine embroidery, others lace trimmed.

Drawers, the quality usually sold for	35c, for	25c
" " " " "	45c, for	35c
" " " " "	65c, for	49c
" " " " "	70c, for	59c
" " " " "	90c, for	75c
" " " " "	$1.10, for	87c
" " " " "	1.25, for	98c
" " " " "	1.85, for	$1.40
" " " " "	2.00, for	1.69
" " " " "	2.25, for	1.98

BAY OF QUINTE CONFERENCE WILL CONVENE NEXT WEEK

Twenty-Eighth Annual Session in Methodist Church Port Hope.

Bay of Quinte conference

The twenty-eight annual session of the Bay of Quinte Conference will convene in the Methodist church, Port Hope, Thursday, June 1st, at 10 a.m.

The Stationing Committee will meet Monday, May 29.

The ministerial session will open May 31.

Thursday, June 1st.

10 a.m.—Opening of Conference and election of officers.

2.15 p.m.—Resolution and memorials from districts referred to committees.

4.30 p.m.—Adjournment of Conference to permit committees to meet.

Friday, June 2nd.

10 a.m.—Opening of morning session.

10.30 a.m.—Adjournment of Conference to permit committees to meet and finish their work.

2.15 p.m.—Report of committees.

Saturday, June 3rd.

10 a.m. — Conference business. Church union.

Monday, June 5th.

10 a.m. — Conference business. Church union.

4 p.m.—Reception of delegation from the Woman's Missionary Society, Memorial service.

Tuesday, June 6th.

CONFERENCE ANNIVERSARIES.

Wednesday, 8 p.m.—S.S. and E.L. Chairmen, Mr. H. C. McMullen, Speakers, Rev. A .C. Crews, D.D., Editor of the S.S. and E.L. periodicals; Mr. H S. Madole.

Thursday, 8 p.m.—Missionary. Chairman, Mr. W. H .Hopper. Speakers, Rev. A .P. Farrell, B.A., Assistant Secretary of Foreign Missions, Mr. D. A. Nesbitt, B.A., I.P.S.

Friday, 8 p.m.—Reception service. Chairman, the President-elect of Conference. Speakers, Rev. D. Balfour, mover of the resolution; Rev. H. V. Mounteer, seconder of the resolution.

Saturday, 8 p.m.—Lecture before the Theological Union in the Conference Church, by Rev. Prof. C. E. Bland, B.A., B.D. Subject, "The Psychology of Evangelism."

Monday, 8 p.m.—Education. Chairman, Mr. M. A. James. Speakers, Rev. Isaac Couch, M.A., B.D., and Rev. M. E. Sexsmith, B.A., LL.B.

Tuesday, 8 p.m.—Laymen's meeting. Chairman, President-elect. Speakers, Messrs. J. A. Holgate, Henry Pringle.

SUNDAY SERVICES, JUNE 4th.

Church Conference.

9.15 a.m.—Conference Love Feast, led by Rev. G. H. Copeland.

10.30 a.m.—Ordination service; sermon by Rev. S. P. Rose, D.D.

2.30 p.m.—Conference S.S. gathering presided over by Mr. Alf. Fulford, sr., superintendent of the S.S. of the Conference Church. Addresses by Rev. W. Higgs and Mr. F. E. O'Flynn, B.A.

4.15 p.m.—Temperance Rally, Chairman, Rev. G .R. Clare. Speaker, Rev. H. S .Magee, Associate Secretary of Temperance and Moral Reform Department.

7 p.m.—Rev L. Phelps. The Sacrament of the Lord's Supper, conducted by the ex-President.

St. Paul's Presbyterian.

11 a.m.—Rev. C. S. Moore, B. A., B.D.

7 p.m.—Rev. A. J. Harvey Strike.

Baptist Church.

11 a.m.—Rev. S. T. Tucker, B.A., B.D.

7 p.m.—Rev. C. E. Cragg, B.D.

Salvation Army.

8 p.m.—Rev. W. A. Bunner.

Welcome.

10.30 a.m.—Rev. R. L. Edwards.

Wesleyville.

7 p.m.—Rev. R. L. Edwards.

W. H. Emsley, President.
M. E. Sexsmith, Secretary.

COURT CHEMONG I.O.F. INITIATION

Four Applications Approved—The Growth of the Order

The regu'ar monthly meeting of Court Chemong, No. 530 I.O.F., was held in the S.O.E. Hall on Thursday evening. The meeting was presided over by Bro. F. C. Rooke, C.R., there being a good representation of the members present. Bro. F. Mullett, D. H.C.R., was present and presented the Court with a number of applications for membership in the order and 4 of these were duly initiated. The returns from the head office show 3820 applications for March and more are expected for April, thus bringing the entire membership up to nearly the 250,000 mark.

The annual church service came up for discussion, when it was unanimously decided that the members attend this service at St. John's church on the evening of Sunday, June 18th, when the Rev. Canon J. C. Davidson will deliver the annual sermon.

A number of candidates will be initiated at the next meeting on June 8th, to which the members are invited to make full arrangements for the annual church service.

PIANOFORTE

RECITAL BY PUPILS OF MRS. GREENSLADE

The attractive studio of the J. M. Greene Music Company was last evening the scene of a very enjoyable and successful pianoforte recital given by the pupils of Mrs. Greenslade, before their parents and friends, who made up a large attendance. That their teacher had carefully and thoroughly trained them was evidenced by the work of those taking part, each pupil giving a praiseworthy rendition of the selection. Assisting in the program was Miss Greta LeBar, who gave a reading with splendid effect and which added much to the pleasure of the evening. Mrs Greenslade was presented with a beautiful bouquet during an interval in the recital, the complete program of which follows:

PART ONE.

Piano Duet, Melody Op. 149—Diabelli
Mrs. Greenslade and Master Tommy Pogue.

Piano Solo, Cantabile, Op. 65, No 16. (Loesenorn
Margaret Turner.

Piano Solo, Dance of the Sea Dragons (Krogman
Russell Pogue.

Piano Solo, Biuette Waltz...Duverney
Alma Beavis.

Piano Duet, Sonatine... ...... Diabelli
Master Eddie Firth and Oscar Freeburn.

Piano Solo, Carnation... ... ...Lienner
Catherine Wilson.

Piano Solo, Pastorate ....Hitz
Oscar Freeburn.

Piano Solo ,Pansy,...... ....Klein
Pearl Rehill.

Piano Solo, Sonatine (Allegro Movement) Op. 55, No.2... ... ...Kunlan
Norma Moore.

Piano Duet, March of the Dwarfs... (Holtz
Mrs. Greenslade and Ethel Rehill.

PART TWO.

Piano Solo, Sometime, Op. 20, No. 3 (Clementi
Eyyetta Chambers.

Piano Solo, Fairy Tale, Op. 25, No. 3 (Concone
Edith Leadbetter.

Piano Solo, Gavotte in B. Flat (Handel
Master Eddie Firth.

Reading...... ....Selected
Greta Le Bar.

Piano Solo, The Butterfly... ...Merkel
Miss Vera McCallum.

Piano Solo, Gipsy Rondo... ......Hadyn
Edith Richardson.

Piano Duet, The Irish Wreath Stephen Glover
Misses Ruby Carr and Alberta Rehill.

Piano Solo, The Flätterer..Chaminade
Mabel Rehill.

Piano Solo, Invitation to the Waltz (Weber
Ruby Carr.

Piano Solo, March in D. Flat Op. 39 (Hollander
Alberta Rehill.

CANADIAN PACIFIC RAILWAY

Important Announcement—Commencing Sunday, June 4th, a solid through train will leave Toronto at 10.20 p.m. and daily thereafter, for Vancouver, B.C., running through without change. Splendid equipment, first and second class, tourist and standard sleeping cars. New train will be known as the "Vancouver Express"

Next Homeseekers' Excursion, Tuesday May 30. Cheap round trip rates to Winnipeg, Regina, Calgary, Edmonton, etc. Secure tickets, etc, from W. McIlroy, City Agent, Peterboro, Ont 3d

WHAT'S ON TO-NIGHT

Rex Theatre—two performances.

NEARLY DIED OF STONE IN THE BLADDER

GIN PILLS SAVED HIM

513 JAMES ST., HAMILTON, ONT.

"Five years ago, I was taken down with what the doctors called Inflammation of The Bladder—intense pains in back and loins, and difficulty in urinating, and the attacks, which became more frequent, amounted to unbearable agony. I became so weak that I could not walk across the floor.

My wife read in the papers about GIN PILLS and sent for a box. From the very first, I felt that GIN PILLS were doing me good. The pain was relieved at once and the attacks were less frequent.

In six weeks, the Stone in the Bladder came away. When I recall how I suffered and how now I am healthy and able to work, I cannot express myself strongly enough when I speak of what GIN PILLS have done for me." JOHN HERMAN. 48

GIN PILLS are sold at 50c a box—6 for $2.50. Sent on receipt of price if your dealer does not handle them. Sample box free if you write us, mentioning this paper. Money back, if GIN PILLS do not give full satisfaction. National Drug and Chemical Co., Dept. B., Toronto.

The original Gin Pills made by National Drug and Chemical Co. of Canada Limited, Toronto, are sold only in this box.

SERVICES IN ST. PAUL'S CHURCH

Prof. Lowe Will Speak To-morrow Monday and Tuesday

The service last night in St. Paul's church, conducted by Professor J. J. Lowe, was of unusual impressiveness. Mr. Lowe gave the first of two addresses on "The Passion Week of Our Lord," illustrated by slides made from the master paintings of the world. It is safe to say that never before has a Peterborough audience seen so many pictures of such a superior character thrown upon the canvas in one address. Mr. Lowe's address on Sabbath evening will be a continuation of that on Friday evening. One of the most enjoyable parts of the service is the illustrated song. Mr. Lowe sings with great sweetness and effectiveness many of the old gospel hymns. The services will be continued on Monday and Tuesday evenings.

Farmers' Institute Annual Excursion to Ottawa

The above Excursions will be run via C.P.R. Special Train, starting from Cavanville at 6.40 o'clock, a.m., calling at all stations on line to Tweed inclusive, on Thursday, June the 8th, 1911.

Train leaves Peterborough at 7 a.m.

Note the fact that this is the only Farmers' Excursion run by the Farmers' Organizations from this District this year and we promise you a good train service and a splendid Educational Trip. You will be sorry if you miss it.

For further particulars see large posters or inquire of station and ticket agents. d2w2

COUNTRY TOWN SAYINGS

BY ED. HOWE

The longer you travel the right road the easier it becomes; but the longer you travel the wrong road the more difficult it becomes.

o o o

No barber ever combed a man's hair to suit him.

o o o

You don't know how many old traps you have until you move.

o o o

A widow who has made up her mind to marry again, has a great deal more sense in laying traps than a widower.

o o o

When a girl who works down town goes to a party, she gets rid of her office walk.

o o o

The electricians promise as many wonderful things as the politicians.

o o o

A woman calls other women "honey," and "darling," when she wants them to hook her dress in the back. What in heaven's name would she call a man whom she really loved!

o o o

I wouldn't be a prodigal son for the little fatted calf there is in it.

o o o

Where did the notion originate that women are better looking than men? In the case of all other animals, the male is better looking. Why was an exception made in the case of man? Was such an exception made? Is it not a fact that men are better looking than women, and that there is just a popular saying to the contrary?

o o o

When you put a nickel in the baby's bank you are really giving to its mother.

HOME SWEET HOME

The spirit of John Howard Payne, the singer of "Home, Sweet Home," is to be invited to repose on the campus of his Alma Mater, Union College, Schenectady, N.Y., where Payne was a student one hundred odd years ago. There a gateway is to be erected in his memory. A bust of the poet will be set in a niche in the front face of the central pylon. On the inner face the simple words of the song that touches the heart of the world will be inscribed on a tablet of bronze.

Keep Your Glasses Clean

Many persons fail to realize that the satisfaction of the glasses they wear depends largely on the care given them. The only glasses hard to keep clean are pasted bifocals. If you breathe on the lenses or dampen them in any way you are liable to loosen the cement and the wafers will fall off.

Toric Kryptoks

(Deep curve, double vision lenses, single in appearance) are made by fusing two pieces of glass into one. You can keep them clean. Besides, they look like one pair of glasses and serve the purpose of two. No lines to make them look old; no cracks to gather dirt; no expensive wafers to fall off.

—No Charge for Demonstration—

The Optical Institute
Market Building — Peterboro

J. W. BROWETT, Optometrist. Graduate of Colleges of Montreal, Toronto, Detroit, Chicago, New York and Philadelphia.

Edison Phonographs

PLAYS FOUR MINUTE RECORDS

This is twice as long as the ordinary record. The great convenience and advantage of four minutes of continuous playing need no enlarging.

USES CYLINDER RECORDS

Each record is kept in a flannel lined box with a snugly fitting top. They are therefore perfectly free from dust and are easier to handle.

RECORDS MADE AT HOME

This is the only machine on which records can be made at home. This practise is extremely interesting and makes the Phonograph doubly valuable. They range in price from $19 50 up, and are sold on **MONTHLY PAYMENTS.**

— See Our Window —

SPECIAL — **Two Sterling Sewing Machines,** brand new, are offered for sale until Saturday night, May 27th, for the ridiculously low price of **$19.75**, regular $30.00.

— See Our Window —

The J. M. Greene Music Co., Ltd

CHARLOTTE STREET

Pianos to Rent.

Pianos and organs rented from $1.00 per month up. Six months' rent allowed in case of purchase. The J. M. Greene Music Co., Limited, Charlotte street.

To the Lodge Secretary

The Review bindery has prepared a form of lodge ledger which is a concise and accurate record of lodge membership and accounts. Lessening the work of the secretary by fully two-thirds. Sample sheets and prices at the Review stationery store.

Through train to the West via Chicago and St. Paul

Personally conducted Grand Trunk special train will leave Toronto 11 p.m. Tuesday, May 30th, for Edmonton, stopping at all points on Grand Trunk Pacific Railway west of Winnipeg. Pullman tourist sleepers will be carried, fully equipped with bedding and porter in charge. Berths may be secured in these cars at a low rate. This is an exceptional opportunity for those wishing to take advantage of the low rate homeseekers' excursions through the American cities.

Secure tickets, berth reservations and full particulars from any Grand Trunk agent, or address A. E. Duff, District Passenger Agent, Toronto, Ontario. d4

J. W. Conger, aged 72, for 52 years part owner of the Picton Gazette, is dead.

Conrad Hasenpfley, ex-warden of Perth county, died in his chair at Milverton.

NOTICE

Sealed Tenders endorsed "Tender" will be received by the undersigned up to two o'clock p m.,

JUNE THE FIRST, 1911

for the following :—

Scrape and remove all old paint and rust, etc., and repaint the Locks Bridge, on the boundary between the city and North Monaghan. The county will supply material (paint and oil.) All work to be done properly and securities for the proper carrying out and completion of work, to the satisfaction of W. G. Howden, chairman of the Roads and Bridges committee.

The lowest or any tender not necessarily accepted.

A marked check for $25.00 must accompany each tender as a guarantee for the proper execution of contract.

ED. M. ELLIOTT,
County Clerk.

Peterborough, May 22nd, 1911.

DOMINION CHINESE CAFE

Best meals in the city. If you are going out to dinner or evening lunch, don't forget to call at

328 GEORGE STREET

COME HERE

to supply your Summer Clothes and Furnishing needs and we'll try to serve you so satisfactorily that your first call will not be your last. We have the assortments, the qualities, and the prices, which, together with our particularly fond desire to please you, makes it perfectly possible for us to do so. We are really glad to show goods, whether you come to buy or just to look. Come!

Our Stylish New Suits will surely please you if you will come, see and try on a few of the unusual Ready-to-wear Garments we are now showing.

Your Underwear and Hosiery will not satisfy you if it fits poorly or does not wear well. If you get it here however, we are sure you will enjoy perfect satisfaction

Outing Shirts in a variety of brand new patterns and shades. You'll like them.

Belts that are uncommon, distinctive—black, tan, grey or brown, in many different leathers.

Straw Hats in every shape and style that is O.K. We show some decidedly novel shapes.

H. LeBrun & Co.

PROBABILITIES.
Tuesday, light variable winds; fine and cool.

THE DAILY REVIEW

REVIEW WANT ADS
BRING RESULTS
One Cent a Word

VOL. LXII., No. 124. PETERBOROUGH, ONT., CANADA, MONDAY, MAY 29, 1911 TEN CENTS PER WEEK.

RECIPROCITY FACES DEFEAT IN THE UNITED STATES SENATE

Fusion of Democrats and Republicans for the Purpose --- Cross Currents Working in Many Directionr.

Washington, May 29.—The plot to defeat reciprocity developed another phase Saturday. The Democrats are to be used to encompass the downfall of the bill.

A plan is being framed by the opponents of the measure to co-operate with those Democrats who are insisting upon the farmer's free list being attached to reciprocity as a rider.

There is a group of Democrats who believe that they will get into trouble with their constituents if they vote against the farmers' free list when it is offered as an amendment to the reciprocity agreement. These votes are needed to insure the success of the pact.

On the other hand, there is a group of Republicans who will not vote for reciprocity if the farmers' free list is attached to it. These votes also are needed to insure the success of the bill.

The plan of the opposition is to cooperate with the Democrats in having the free list made a part of reciprocity and then leave it to the protectionist Republicans to defeat the bill on the final passage.

The only way out is for the Democrats, who want to attack the free list, to realize that reciprocity can be passed with a measure of tariff reform, if they will consent to consider it apart from the farmers' list; whereas, both reciprocity and the free list will be defeated at this session if they fail in the plot that is being arranged by the enemies of the pact. It is the choice that is offered of half a loaf or no bread at all.

In the meantime, the Root amendment, which will enable the paper trust to keep up the price of paper, a direct tax upon everyone who reads newspapers, magazines, book or handbill, is making progress.

Elgin Perry, of London, had his eye pierced by a woman's hat pin and may lose the sight.

The Canadian census will enumerate all who are alive in the country at midnight, May 31st.

NUDE CORPSE ON PIANO STOOL

Alfred, N.Y., May 29.—The placing of a naked human corpse on apiano stool in the chapel of Alfred University on Thursday night has so upset the faculty and student body that the program prepared fo the last day of the college year has been postponed.

Students are suspected of the deed but as yet the faculty has been unable to get any definite clue. For several days the students have been in sullen mood over the suspension of the entire baseball team, which played a game recently at Wellsville without having obtained permission.

The body was taken from an undertaking room in the town and placed on the piano stool.

BIG FIRE IN QUEBEC CITY; LOSS OVER QUARTER MILLION

Ancient Capital Visited by Flames; Started in a Roller Rink and Spread Rapidly.

Quebec, May 29.—It was nine o'clock Sunday morning when the "All out" was sounded for a fire which broke out in St. Roch shortly after noon Saturday, and which for a time threatened a large section of that portion of the city and looked possible to develop into a general conflagration. About a quarter of a million of damage was wrought by the fire, among the buildings destroyed being a couple of large and a number of smaller factories.

The fire was one of the fiercest which the local fire-fighters have been called upon to face for a long time, breaking out in a roller rink on Notre Dame des Agnes street, the blaze worked itself into the Carelbe carriage factory on Dorchester street, just around the corner. Here the full force of the fire raged, the flames being fierce and the whole building speedily becoming a mass of flame.

The firemen of No. 3 and 5 stations almost opposite the roller rink, had just returned from a run to a chimney fire in their section, and were cleaning up their wagons, when the new fire was discovered. Captain Louis Talbot at once sounded a double alarm

Continued on page 7.

NO CORONATION STAMP

Ottawa, Ont., May 29.—It is probable that at the end of June the new Dominion stamps with King George's effigy thereon, will be issued. There will be no special coronation issue.

Springhill Strike Ends.

Halifax, May 28.—The long and bitterly fought strike at the Springhill coal mines was ended Saturday afternoon when the men adopted the report of the system committee. The points of the agreement under which the strike is brought to an end, as adopted at the meeting of the miners in Springhill Saturday, are as follows:

1. The men to be taken back as soon as places can be found for them, the company saying it hopes to find employment in 45 days for a majority of the men.
2. The schedule for mechanics is to remain with no reductions of the rates before the strike.
3. The Longley Board's fine, that is the docking system, is to govern.
4. Coal cutters are to get ten per cent. less than the rate paid before the strike, fair consideration to be allowed to enable a man to earn an average wage where changing conditions in coal make that necessary.

HUNTING FOR THE LAST PRIZE OF DISCOVERY---THE SOUTH POLE

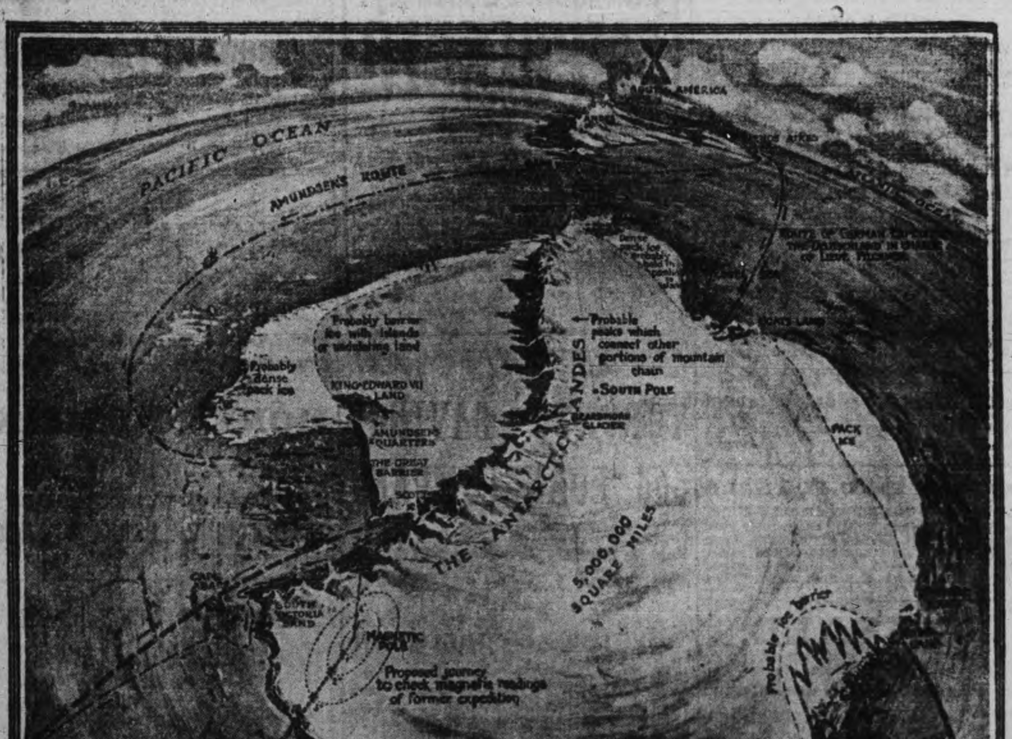

The route followed by the Mawson Expedition is shown by thick lines. The start will be made from Hobart, Tasmania, and an attempt will be made to reach the South Magnetic Pole in order to check the readings obtained by former expeditions. The view also shows the line of mountains known as the Antarctic Andes. It is believed that they run right across the Antarctic continent and form a ridge connecting the Australian Alps and the South American Andes (indicated by large crosses.)

ELECTION IS VERY QUIET

First Portuguese Republic Polling Held.

Monarchists do Not Put Out Any Candidates.

Lisbon, May 29.—Perfect order prevailed yesterday at the elections for the constituent assembly, which were held throughout the country. In thirty out of fifty-one constituencies, the seats were disputed by candidates of the directory of the Republican party, the Independent Republican and the Socialist parties. In the other constituencies the regular Republicans were unopposed.

The Monarchists refrained from putting forward candidates, declaring that the elections presented no guarantees of liberty or sincerity. Instead they circulated all sorts of rumors of a counter revolution, an armed invasion by way of the Galician frontier and similar attempts against the Government.

The authorities took extraordinary precautions, not only to preserve order, but to anticipate any revolutionary movement. Almost the entire fleet was concentrated in the north, but the intervention of armed force has not been necessary up to the present in any part of the republic.

The polling throughout was very heavy and the first results indicate a majority of 231 deputies will be regular Republicans.

A few Independents and Socialists are likely to win their elections, but the general opinion is that, while the Government may have to meet certain divergencies of opinion in the assembly, there will be nothing like systematic opposition.

In Lisbon, police patrolled the streets all night, but there were no disturbances. The balloting continued throughout the day and will continue to-day. The regulars carried the day in this city. One woman, Dr. Beatrix Angelo, recorded her vote, amid thunders of applause.

At Oporto all was peaceful, the Republicans keeping close watch on the Socialists.

It is announced that the discussions of the constituent assembly will be confided, first to a law defining the political powers of the republic; second, to organic laws relating to each of these powers, including an electoral law; third, to acts of dictatorship on the part of the Provisional Government, and fourth, to the budget.

Several of the civil governors have made representations, urging the necessity of modification of the law, and it is understood that a special bill will be introduced with this object.

FRENCH ARRIVE AT THE CAPITAL

Column Reached Fez to Protect Trade Routes.

Paris, May 29.—(N. Y. Tribune Cable.)—The first and easiest portion of the French task in Morocco is accomplished by the arrival at Fez of Gen. Moinier. The Government is fully alive to the absolute necessity of completing in a thorough and permanent manner the triple work of establishing in Morocco the military supremacy of the Sultan, the integrity of his territory and the open door for the commerce of all nations.

The measures decided on to accomplish these three results are to give carte blanche to Col. Mangin, the French instructor of the Sultan's army with the aid of a corps of French officers and to maintain in security two military and trade routes of communication with Fez, one between Fez and the Atlantic and the other between Fez and Algeria, via Taza. Three efficient Moroccan armies, under French officer instructors, are to be centered at Fez, at Taza and at Meknes for the first time in history to really govern his country and keep it in order.

The French Government is determined not to withdraw its present armies of occupation until this is accomplished.

Died on Train.

Montreal, May 29.—When the Intercolonial train pulled into Montreal yesterday it brought the body of a young man named Chapman, who had died on the train shortly after leaving Quebec. Chapman had been employed on the Intercolonial at Moncton, N.B., and six months ago suffered a fall which resulted in injuries to his brain. After a long illness it was decided to send him to the Royal Victoria Hospital here to undergo an operation. He had almost reached his goal when he suffered a relapse and passed away.

PLOT WAS UNEARTHED

Madero to be Assassinated and Counter Revolution Commenced.

Special to the Review.

El Paso, Texas, May 29—Daniel De Villars, a Boer, and W. F. Dunn, an American, have been placed under arrest on the charge of having plotted to assassinate Madero, and start a counter revolution, with a view of seizing the reins of government. De Villars, offered General Villjoin, who was his comrade during the Boer war, a huge bribe to assist in the plot and Villjoin after gaining the confidence of De Villars took charge of some of his countrymen and then betrayed him.

TWELVE START IN AEROPLANE RACE FROM PARIS TO TURIN

LION GOT LOOSE

Omaha, Neb., May 28.—A real lion, which had escaped from a circus, scattered five hundred shriners in the Masonic Temple here. The animal was finally caged, but the Shriners were so far away, they couldn't get back in time to participate in the meeting.

WAYLAID THE DIAZ TRAIN

Insurrectos Made Futile Attack on President.

Vera Cruz, May 29.—While escorting ex-President Diaz from the Mexican capital to Vera Cruz on Friday the federal troops engaged a large force of rebels.

The troops were successful in beating off the insurrectos, who retreated, leaving behind thirty dead. General Diaz left the train and gave orders to his soldiers during the battle.

General Diaz and his party, consisting of Madame Diaz, Col. Porfirio Diaz and the latter's family, left Mexico City on a special train, composed of three sections.

The first section carried the Eleventh Regiment of Infantry. The Presidential party was in the second section, which was followed closely by the third, also carrying troops.

When approaching Tepeyahualo they encountered a body of some 700 rebels. The leading section of the train pulled up and the federal troops dismounted. After a sharp engagement the federals succeeded in defeating the insurgents, who retired, leaving on the field thirty dead, their standards and a box containing 1,000 pesos.

The federal troops, which were 300 strong, registered three men wounded, one probably fatally.

General Diaz and his son, Col. Porfirio Diaz, on arriving at the scene of the engagement, descended from their car and took part in the fray. The ex-President experienced some difficulty in preventing his troops from pursuing the revolutionists.

The general was received here with the greatest respect. He plans to leave Vera Cruz for Europe on May 31. No definite arrangements have been decided on as yet regarding his future course of action.

ARRESTED ON A MURDER CHARGE

Said to Have Killed His Wife—Boy Gave Story.

Charlottetown, P.E.I., May 29.—William Molyneaux, Milltown Crossing, was arrested Saturday by Officer McCarron, charged with the murder of his wife, nee Ada Jenkins, formerly of Charlottetown. Since the inquest the coroner had the eight-year-old son of the deceased examined, and it is understood that the boy gave very important evidence regarding sounds he heard the time his father came out of the pantry and left the house, and other statements which at this stage cannot be made public. The lad was excited at first, but eventually calmed down and told his story. The prisoner was put in jail at Georgetown to await trial.

It will be remembered that Mrs. Molyneaux was found hanging to the pantry door with evidence of suicide, but detectives afterwards discovered marks on her neck which led to an investigation and to the arrest of the husband.

Destroyed by Fire.

Cornwall, May 29.—While most of the family were in church yesterday morning the new residence of Alex. Gadbois, jr., Glen Water, was destroyed by fire along with most of the contents. Mr. Gadbois lighted a fire in the summer kitchen and a spark set fire to the roof of the main building. The neighbors gathered, but the fire spread so rapidly that little could be saved. It is understood that the building was insured for $6,000. Mr. Gadbois was burned out a dozen years or so ago.

Snow In Month of May.

Winnipeg, May 29.—There was a heavy fall of wet snow all over the Regina district Saturday morning; six inches fell in many places.

Natural gas is to be piped to London by September.

John T. Hall, formerly of Hamilton will act as publicity agent for Lethbridge, Alberta.

Prizes Amount to $100,000 — Vedrine Among the Starters—Safe Get Away, But Two Machines Get Stranded.

Paris, May 29.—Profiting by the lessons of last week's catastrophe, when, at the start of the Paris to Madrid race, M. Berteaux, the Minister of War, was killed and Premier Monis badly wounded, the organizers of the second great air contest, from Paris to Turin, sent the competitors away with record speed and precision yesterday.

Not the slightest mishap marred the occasion. The new Minister of War, Gen. Coirrion, Antone Monis, son of the Premier, who was slightly injured in the accident of a week ago; the Italian ambassador, Signor Tittoni, and several high officials, were allowed on the field, but were kept well behind the starting line. A large assemblage of people were kept out of the danger zone by imposing lines of troops.

The weather was perfect. Twelve out of 21 competitors were on the start when the signal bomb was fired at six o'clock in the morning. The machines were sent off in rapid succession, ten leaving within a few minutes, and the entire number being away by seven o'clock. The remaining nine entrants, includng Pierre Vedrine, the Frenchman who won the Paris to Madrid race, will start to-day or to-morrow. Vedrine is now on his way back to Paris, leaving Madrid for this city last night.

The first to cross the line yesterday was Roland Garros, who, after making many plucky efforts to finish in the Paris to Madrid flight, was forced by a series of mishaps to abandon the race. Garros drove a monoplane. He was followed by Andre Beaumont, who rapidy overtook Garros and arrived first at Dijon, the initial recording station of the long journey.

The two next followed in the same order, reporting at Lyons and finally landing at Avignon. They covered the 401 miles from the aerodrome at Bac, a short distance outside the French capital, to Avignon in 12 hours and 45 minutes, and 13 hours and 35 minutes respectively, and decided to spend the night there. They will finish the remaining 220 kilometres of the first stage of the flight to Nice this morning, a total distance of 865 kilometres, or 538 miles.

The other competitors early in the journey were the victims of mishaps, but nothing more serious than "the breaking of wood," and only two of them, Henri Molla, representing France, and the German aviator Frey, had got as far as Dijon up to seven o'clock in the evening.

The race was organized by The Paris Petit Parisien, and the prizes aggregate more than $100,000. The second stage of the journey is from Nice to Rome, the recording stations being Genoa and Pisa, and the third stage is from Rome to Turin, the official stopping places being Florence and Bologna. The total distance is a little more than 1,300 miles, and the competitors have until June 15 to accomplish the distance.

Special to The Review.

Nice, France, May 29—Aviators Garros and Conneau are leading in the Paris to Turin flight, but are held up as a result of damages to their machines, but are four hundred and three miles from the starting point. The race is at a standstill to-day owing to the bad weather.

ANOTHER BIG FIRE LOSS

San Francisco Amusement Resort Was Destroyed.

Special to the Review.

San Francisco, May 29—Chutes Park the largest amusement resort in the city, was completely destroyed by fire this morning. Four persons who are missing are believed to be dead. The loss will be over a quarter of a million dollars. The fire resembled that at Coney Island of Saturday morning, in that many of the animals in the large menageries perished.

War Clouds In East.

Cettinje, Montenegro, May 29.—It is reported that Turkey has made an unsatisfactory reply to the Russian note warning Turkey that the concentration of Turkish troops along the Montenegrin frontier, since the Albanian outbreak, constitutes a serious menace to peace.

This reply is said to be in effect that there is no intention on the part of Turkey to attack Montenegro, provided that country abstains from assisting the Albanian insurgents, closes her frontiers to refugees and removes the refugees who already have crossed the frontiers to the interior of Montenegro.

BETWEEN YOU AND ME

Nobody has yet suggested that perhaps Diaz, having gone to Spain can come back.

—o—

A Chicago man wanted a divorce because his wife slept at the foot of the bed, and planted her feet in his face. This is a case where the woman toed the mark.

—o—

The chimes have arrived at Kebec. Now, let King George get ready to celebrate the dedication on June 22, by a trip to Westminster Abbey.

—o—

When the census man asks if you are crazy or a lunatic, tell him you don't live in Toronto.

—o—

Six cents a name for running the gauntlet with 40 questions isn't so much. The damage a man might receive to his optics would make up for the huge price.

OVER-WORKED KIDNEYS

Cause, Rush of Blood, Fullness, Dizziness.

J. T. Chetland, the well-known railway engineer of Hamilton, found the strain always resting upon men of his occupation vastly intensified by a tendency of the blood to rush to his head, and often at times when clearness of vision and great steadiness were demanded. Finding some difficulty in bending—a stiffness with pain having settled in his back, it occurred to him that his kidneys might be at fault. "This was a happy idea, for by it I not only got rid of the pain but many other troubles as well. I took a full dose of Dr. Hamilton's Pills and was glad to note that some obstruction of the kidneys, which I had lately noticed, was at once relieved. The flushed appearance of my face gave way to a more rational color and there was a perceptible improvement in my appetite. Dr. Hamilton's Pills certainly act splendidly upon the blood, removing heat and fulness and that sort of dizziness that makes a man at the throttle wish when it siezes him that he were elsewhere."

No medicine gives such unquestionably good results for stomach, liver, and blood troubles as Dr. Hamilton's Pills; they are mild, certain, and always curative. Refuse any substitute. All dealers sell Dr. Hamilton's Pills 25c per box, or The Catarrhozone Co., Kingston, Ont.

Dr. Hamilton's Pills Cure Kidneys and Liver

The Daily Review

MONDAY, MAY 29, 1911.

SOME EASY MONEY

An example of the rapid increase in the value of water powers, it may be mentioned that Hon. William Harty, of Kingston, bought a water power in 1887 for $400, at Chats Falls near Ottawa. He has held that water power ever since, and now the city of Ottawa is considering developing its own power, instead of purchasing it from an existing company. Hon. Mr. Harty informed the Hydro-Electric Power Commission that he wanted $100,000 for that water power, and it is said that he wants $150,000 now advancing the price because the site is wanted. In 1887 Mr. Harty was given the right to develop power from the falls for factory purposes, but in the last thirty years he has done nothing but hold those rights. The Electric Commission will probably expropriate for the benefit of the city of Ottawa. We would advise anyone with a few hundred dollars to invest at a rate of a thousand per cent. or so to buy some water power rights, and hold. The investment is guaranteed to produce a fortune, and no gold brick about the promise, either.

THE NE TEMERE

The Ne Temere (Lest Hastily) decree of the Roman Catholic church, is still being discussed all over Canada, and it is rather surprising to note the ignorance displayed in reference to the issue by many people who ordinarily are supposed to be well informed. In the first place the decree has no civil bearing in Canada outside of the Province of Quebec. In Ontario or Manitoba or British Columbia a Roman Catholic may be married to a Protestant by a Protestant minister, or two Roman Catholics may be married by a Protestant minister, knowing that they are validly married, and the civil rights pertaining thereto are enforceable in the courts. This arises from the fact that the provinces, having the power under the British North America Act to make laws respecting the solemnization of marriage, give to each and every duly ordained minister or clergyman the right to perform a valid marriage irrespective of religion. The Ne Temere decree of the church of Rome is in all these provinces merely a disciplinary measure within the church, and can have no legal effect outside whatever. If a Roman Catholic offends in this matter, he must submit to the ecclesiastical penalties the church provides, but that is purely a matter between him and the church. From a civil standpoint his marriage is legal and unalterable, and children born of the union are legitimate.

In the Province of Quebec, however, the legislature has decreed that the rules and regulations of churches and denominations shall be held to have civil effect in relation to marriage. The Roman Catholic church is the only church which disputes, in any case, a ceremony performed by a minister or clergyman outside of its own pale. The law, then, allowing the churches to make decrees having civil effect, gives to the Roman Catholic church a great advantage. It means that the Pope may change the marriage laws of the church twice a year, and whatever the change is, it becomes of immediate effect in the civil law of the province immediately on promulgation in the church. The handing over of such authority to the church by the legislature of Quebec is not in accordance with British constitutional practice. The law of any portion of the empire should give civil effect to the rulings of no church. All churches should stand on an equal footing before the law, and while technically in Quebec there is no discrimination in favor of the church of Rome, in effect there is, and it was so intended.

The only hope is for a change of the civil law either by the legislature of Quebec, or through such, a change in the B.N.A. act that the Dominion is given undisputed power to make a general statute covering the matter. A decision by the Privy Council that such a delegation of civil authority to denominations or churches was not in accordance with constitutional practice might be of some value, but the law on this subject is so intricate that agitation, to have any effect, will have to be very strong.

A FRIEND IN NEED?

The Kingston Standard remarks that as an election is seemingly an absolute certainty, the Conservatives of Frontenac and Kingston are ready for the fight. It is to be hoped so, but if that is the case, no thanks is due the Standard for that happy condition. Dr. Edwards, representative of Frontenac county in the House, has, along with the Opposition and many Liberals, seen the folly of the reciprocity pact. He has opposed it. Many of the farmers around Kingston and Frontenac have an idea that reciprocity would be a good thing for them, situated so close to the border. With both Standard and Whig in favor of reciprocity, they have been left in the dark as to the real condition of affairs opposite them in New York State. A true exposition of the case by the Standard, as a Conservative newspaper—if it can be called one—would have shown the folly of reciprocity, even for Frontenac, and the Conservative member would have had his case strengthened just that much. If the Conservatives of Frontenac and Kingston are ready for the fight, it is more than can be said of their supposed newspaper organ. The Standard's attitude can be easily explained in the fact that its editor and proprietor lived so many years in the United States that he sees through American glasses. And in a matter affecting Canadian relations with the United States, he is about as Canadian as President Taft or Uncle Joe Cannon.

EDITORIAL NOTES

Chicago drinks in hot weather a million gallons of beer a day, there being 7,000 saloons in the city. Chicago has been noted for wind and froth.

When the census man asks if you are blind, or deaf and dumb, or crazy, or a lunatic, or an idiot or silly, don't rise up in righteous wrath. Even if the cap fits, you are not expected to acknowledge it. These questions were added by the government merely to enable the census enumerator to make a pleasant introduction.

The population of England and Wales has increased 10 per cent. in the last decade. Britain may be decadent, but it doesn't show in population, in spite of the millions who have left the old sod to become citizens of the empire across the seas. There's a good deal of life in the old 'un yet.

The Wisconsin legislature has passed a bill granting suffrage to women. If endorsed by voters of the state on submission, it will go into effect in 1913. If votes will enable women to make a spring clean-up in politics each year it would seem to be worth while letting them have a try.

For the coming election the Conservatives in Ontario have to nominate in 31 ridings and the Liberals in 48. The Conservatives have a distinct advantage in the organization so far. The early candidate in the field has a distinct advantage over his opponent, and associations would be wise in not delaying their conventions too long.

They have discovered another white man's hope. This is a Sheffield curate who recently fought a public prize-ring fight with a negro pugilist named Jim Johnson, in England, because the negro had complained there was no one to meet him. This may be one conception of the church militant, but a pugilistic parson does not fit in well with the exemplification of Christian principles.

The London general medical council has found three medicos guilty of unprofessional conduct because they advertised. An association of Illinois editors discussed the ethical non-advertisers, who got their advertising through cleverly arranged news items, and combined to suppress them. The non-advertising professional men have a hard time of it these days, when advertising is the source of business and prosperity.

On Thursday, Friday and Saturday, one of the local moving picture theaters strenuously advertised a film "The White Slave Trade," that was merely an effort to pander to the sensational. The sooner the government puts into effect the act recently passed at the session of the legislature, compelling the censoring of all moving picture films before being exhibited, the better, for it will prevent the exhibition of moving pictures such as these. Pictures like these, though comically ineffective in themselves, are not fit subjects for presentation to audiences such as frequent the moving picture places, and the sooner they are barred the better.

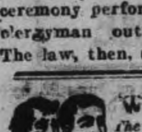

Wood's Phosphodine. The Great English Remedy. Tones and invigorates the whole nervous system, makes new Blood in old Veins. Cures Nervous Debility, Mental and Brain Worry, Despondency, Sexual Weakness, Emissions, Spermatorrhoea, and Effects of Abuse or Excesses. Price $1 per box, six for $5. One will please, six will cure. Sold by all druggists or mailed in plain pkg. on receipt of price. New pamphlet mailed free. The Wood Medicine Co. (formerly Windsor) Toronto, Ont.

THE MARKETS.

Liverpool Wheat Futures Close Higher, Chicago Lower—Live Stock—Latest Quotations.

CHICAGO, May 27.—Rains and cooler weather west of the Missouri River made the wheat market easy most of the time to-day, but in the last half hour a smart rally occurred on account of renewed buying for an interest which has been conspicuous of late in taking the bull side. Closing figures varied from a shade lower than last night to ¼c up. The day's trading left corn unchanged to ⅛c down; oats the same as 24 hours previous, or ⅛c to ¼c decline, and provisions strung out from 12½c down to a gain of 2½c.

The Liverpool market closed to-day ⅛d higher than yesterday on wheat, and ⅛d higher on corn.

Winnipeg Options.

	Close.	Open.	High.	Low.	Close.
Wheat—					
July	95½	95¼	95½	95	95⅛
Oct.	88⅜	88¼	88⅜	88	88⅛
Oats—					
May	36¼	36⅜	36½	36⅜	36½
July	37⅛	37⅜	37¼	37⅛	37⅛

Toronto Grain Market.

Wheat, fall, bushel	$0 85	to $0 86
Wheat, fall, cereal	0 86	0 87
Wheat, goose, bushel	0 82	....
Rye, bushel	0 70	....
Oats, bushel	0 43	....
Barley, bushel	0 60	....
Buckwheat, bushel	0 48	0 50
Peas, bushel	0 78	0 80

Toronto Dairy Market.

Butter, store lots	16 00	17 00
Butter, separator, dairy, lb.	19 00	20 00
Butter, creamery, lb. rolls	0 22	0 23
Butter, creamery, solids	0 22	....
Eggs, new-laid	0 19	....
Cheese, new, lb.	0 13	0 13½
Cheese, lb.	0 14½	0 15
Honeycombs, dozen	2 50	....
Honey, extracted, lb.	0 10	0 11

Liverpool Grain and Produce.

LIVERPOOL, May 27.—Wheat—Spot steady; No. 1 Northern Manitoba, 7s 5 1-2d; No. 3 Northern Manitoba, 7s 2 1-2d; futures, firm; May 7s, July 6s 11d, October 6s 9 1-8d.

Flour—Winter patents, 27s.

Hops—In London (Pacific coast), £5 5s to £6 10s.

Beef—Extra India mess, 86s 3d.

Pork—Prime mess western, 76s 3d.

Hams—Short cut, 14 to 16 lbs., 59s.

Bacon—Cumberland cut, 26 to 30 lbs., 50s 6d; short rib, 16 to 25 lbs., nominal; clear bellies, 14 to 16 lbs., 49s 6d; long, clear middles, light, 28 to 34 lbs., 52s; long, clear middles, heavy, 35 to 40 lbs., 50s; short, clear backs, 16 to 20 lbs., 47s; shoulders, square, 11 to 13 lbs., 41s 6d. Lard—Prime western, in tierces, 42s; American refined, in pails, 42s 9d. Cheese—Canadian finiest white and Cheese—Canadian finest white and old, 62s; do, colored, no stock. Butter—Finest American, no stock; good do., 82s. Turpentine spirits, 49s. Rosin—American, strained, 16s 9d. Petroleum—Refined, 6 1-2d. Linseed oil, 47s 6d. Tallow—Australian in London, 32s 9d. Cotton seed oil—Hull refined, spot 28s 3d.

CATTLE MARKETS.

East Buffalo Cattle Market.

EAST BUFFALO, May 27.—Cattle—Receipts 25 head; market light; steady; prime steers, $6.25 to $6.40; butcher grades, $3 to $6.15.

Calves—Receipts 150 head; market active and steady; cull to choice, $5 to $8.

Sheep and lambs—Receipts 4000 head; market slow; lambs and sheep, 25c lower; choice lambs, $7 to $7.25; cull to fair, $5 to $6.75; yearlings, $5.50 to $5.75; sheep, $2 to $4.50.

Hogs—Receipts 2550; market active and 5c higher; Yorkers, $6.50 to $6.55; stags, $4.25 to $4.75; pigs, $6.55; mixed, $6.50; heavy, $6.30 to $6.40; roughs, $5 to $5.50.

New York Live Stock.

NEW YORK, May 27.—Beeves—Receipts 1150, no trading; steady. Calves—Receipts 300 head; market steady; no prime stock on sale.

Sheep and lambs—Receipts 2100 head. Sheep steady; lambs 25c lower; spring lambs steady. Sheep, $3.75 to $4.85; culls, $2 to $3.50; lambs, $5.75 to $7.50; spring lambs, $7.50 to $9.

Hogs—Receipts 2100 head. Nominally firm.

Chicago Live Stock.

CHICAGO, May 27.—Cattle receipts estimated at 200; market steady; beeves, $.16 to $6.35; Texas steers, $4.60 to $5.55; western steers, $4.80 to $5.60; stockers and feeders, $3.90 to $5.75; cows and heifers, $2.40 to $5.75; calves, $5.25 to $7.75.

Hogs—Receipts estimated at 6000; market 5c to 10c higher; light, $5.85 to $6.20; mixed, $5.80 to $6.20; heavy, $5.60 to $6.12 1-2; rough, $5.60 to $5.86; good to choice heavy, $5.80 to $6.12 1-2; pigs, $5.60 to $6.10; bulk of sales, $6 to $6.15.

Sheep—Receipts estimated at 7000; market weak; native $3.50 to $4.90; western, $3.75 to $5.10; yearlings, $4.75 to $5.65; lambs, native, $4.75 to $6.85; western, $5.75 to $7.10.

British Cattle Markets.

LIVERPOOL, May 27.—John Rogers & Co., Liverpool, cable to-day that trade was slow, but firm for cattle in the Birkenhead market, and recent prices were unaltered, both States and Canadian steers making from 12 1-2c to 13c per pound. The value of sheep was well maintained, lambs making 14c and wethers 11 1-2c to 12c per pound.

Cheese Markets.

LONDON, Ont., May 27.—The offerings on the London cheese board to-day were as follows: Gold Creek 26, T. C., sold at 10⅝c Booth; Avonbank 100, T. W.; Dunboyne 100, T. C. Belmont and West Nissouri 205, T. C.; Thorndale 64, T. C.; Blanchard and Nissouri 100, T. C.; Pond Mills 70, T. C.; Glanworth 125, T. C., sold at 10⅝c, Scott; 850 boxes oeffred 151 sold as above.

PERTH, May 27.—At the cheese board 1100 boarded and all sold ruling price being 10⅝ cents.

REVIEW WANT ADVTS.

The Review want advertisements are read by thousands, for people want what they want when they want it.

If you need help,—Servants hands, or workmen try the Review want ad columns.

If you have anything to sell, from a pickaxe to an Auto, use the Review want ad columns.

If you have lost anything try a want ad in the Review and almost certainly you will recover the lost article. If you want an owner for anything found a Review want ad will bring the owner to light.

One Cent Per Word

Advertisements under this head 1c per word

Advertisers, if they prefer, may use as many as 25 words at the rate of 25c for one insertion, 38c for two insertions, and 50c for three insertions.

RATES

10 Words—1 TIME 10 Cents
25 Words—1 TIME, 25 Cents
25 Words—2 TIMES, 38 Cents
25 Words—3 TIMES, 50 Cents
25 Words—6 TIMES, 75 Cents
LOCALS (Reading Type) 48 cts per inch (4 cents per line.)
LOCALS in Dark Type 60c per inch (5 cents per line.)

Lost or Found

LOST

ON WEDNESDAY, at north end of town, bunch of KEYS with small lock on ring. Finder please leave at Review office. Reward. 2d

Wanted

WANTED

A COOK. APPLY AT THE GRAND HOTEL.

WANTED

A CHAMBERMAID. APPLY AT GRAND Hotel. 2d

WANTED

THREE PLUMBERS, APPLY F. R. MacPHERson Co, Limited, George Street. 3d

WANTED

GOOD DINING-ROOM GIRL. WAGES $4 per week. Apply at Munroe House. 3d

WANTED

MAN WITH RIG TO UNDERTAKE REMOVAL of Garbage for houses in northern part of city. Residents open to make contract for that work. Call at Review Office for information. 3d

For Sale or To Rent

FOR SALE

FOURTEEN GOOD LAYING WHITE LEGhorn Hens, a so knock-down Coop. Apply at 413 Bethune Street. 1d

TO LET

ONE STORE to rent in the Grand Opera House block. Immediate possession. Apply J. J. Turner & Sons. 4d

MOTOR FOR SALE

ONE TO TWO H. P. DIRECT CURRENT Electric Motor. In perfect order. For sale at a bargain. Apply to Review Printing Co., Peterborough. tf

OFFICES TO RENT

NEAR POST OFFICE, HEATED AND WITH good vault. Dennistoun, Peck & Kerr.

OFFICE TO LET

CENTRAL LOCATION ON GEORGE STREET ground floor, with light, heat and lavatory Can take possession at early date. Apply to Box 6 Review. 118dtf

FOR SALE—$3000—FOR SALE

FOR SALE AT THE PRICE OF $3,000—THAT Eligible Residence, No. 147 Hunter St., East. Brick, steam heated, modern conveniences, seven bedrooms, fixed basins and taps in bed rooms, billiard room in basement. Ten minutes walk from post office. Apply to Mr. E. A. Peck, Peterborough

FOR SALE

Iron Pipes for water and steam, Posts, Belting Pulleys, Shafting. Chains, Iron and Wood Pulleys, Steal Beams, Rails, Wire Fencing new and slightly used. Very cheap. Send for Catalogue, and state what you need.

The Imperial Waste & Metal Co.
7 Queen Street - MONTREAL

R & O Richelieu Ontario Nav. Co.

STEAMER "BELLEVILLE"

Leaves Toronto 7.30 p.m., every Tuesday for Bay of Quinte, Montreal and intermediate ports.

Connections at Montreal for Quebec and Saguenay.

Tourist line steamers "TORONTO" and "KINGSTON" commence running June 1st., leaving Toronto 3.00 p.m. daily except Sunday. After July 1st., daily.

For rates, folders and tickets apply to local agents or write—
H. FOSTER CHAFFEE, A.C.P.A., Toronto.

GRAND TRUNK RAILWAY SYSTEM

KING'S BIRTHDAY Single Fare FOR ROUND TRIP

(with minimum charge of 25 cents)
Between all stations in Canada, also to Niagara Falls and Buffalo, N. Y., Detroit and Port Huron, Mich.
Tickets Good Going June 2nd and 3rd Return Limit June 6th, 1911.

ROUND TRIP HOMESEEKERS' EXCURSIONS TO THE WEST

At low rates via Sarnia or Chicago. Literature and full information, tickets, etc., from any Grand Trunk Agent, or address—
A. E. DUFF, D.P.A., Union Station, Toronto, Canada.

CANADIAN PACIFIC

STEAMSHIP EXPRESS

Leaving Toronto at 1 p.m. runs direct to wharf at Owen Sound connecting with Steamers leaving at 5 p.m. as follows:—

Monday..........Athabasca
Tuesday..........Keewatin
Wednesday.....Alberta
Thursday.........Manitoba
Saturday..........Assiniboia

Reserve berths, secure tickets, etc., from—
W. McILROY, Agent Peterborough.

CANADIAN NORTHERN

REDUCED FARES

TO THE BEST NEW LINE IN THE LAST BEST WEST

By the Canadian Northern route, the most interesting way to the Western Provinces.

HOMESEEKERS and SETTLERS RATES

See that your ticket reads via Canadian Northern.

For all information apply to Grand Trunk Ticket Agents, or write District Passenger Agent, Canadian Northern, Toronto,

Canadian Pacific Ry. EMPRESSES And other Steamships

FROM MONTREAL AND QUEBEC

Empress of Ireland.....June 2nd
Lake Champlain.........June 8th
Empress of Britain......June 16th
Lake Manitoba...........June 22nd
Empress of Ireland.....June 30th

Special sleeping car to the ship's side leaving Toronto at 10:30 the evening before, for "Empress" sailings.

Apply to any steamship agent, or to W. McILROY, agent, Peterborough.

TORONTO SAVINGS and LOAN COMPANY

Paid up Capital - - $1,000,000.00
Reserve Fund - - - - 720,000.00

Savings Department

3½% interest paid quarterly on deposits of One Dolllar and upwards. Interest accrues from date of deposit to date of withdrawal.

Depositors are offered every facility afforded by modern methods of banking

Security Afforded Depositors

Total Assets o the Company, December 31st, 1910 - - $3,355,504.40
Tota lLiabilities to the Public 1,566,026.69
Surplus - - - - $1,789,477.71

Money to Loan on City or Farm Property at lowest current rates of interest

HEAD OFFICES: 436 George St., - Peterborough
W. G. MORROW, Managing Directors

NOTICE

This is the time to look over your spring wardrobe. Bring them to us and you will be surprised the improvement we can make in them. We clean, press and repair all outer garments worn by lady or gent.

—TWO STORES—

Geo. R. Record

73 Simcoe-st. - - - - Phone 669
Charlotte-st. - - - - Phone 575
Machine 357.

Medical

DR. E. V. FREDERICK
M.R.C.S. (Eng.) L.R.C.P. (London)—Surgery and Diseases of Women. 402 George Street. Hours 1.30-3.30—7-8.

DR. FRANK C. NEAL
M.R.C.S. Eng., L.R.C.P., London. "Internal Medicine." Special Attention to Diseases of Chest. Hours: 2-4 p.m., 7-8 p.m. Phones: Bell 851, mach. 22. 314 Rubidge Street.

DR. BUCHANAN
F.R.C.S., Edinb: M.R.C.S., Eng., L.R.C.P., Lon. Specialist Eye, Ear, Nose and Throat. Phone 519; 169 Charlotte St. Hours—9-11 a.m., 2-4 p.m. 7-8 p.m.

DR. E. A. HAMMOND
Late assistant Westminster Hospital, Brompton Hospital, National Heart Hospital, St. John's Skin Hospital, London, Eng. Also of Rotunda Maternity Hospital, Dublin. Special—Diseases of Heart, Skin and Stomach. Office—543 Water Street. Bell Phones, Office 463—House 1301

Osteopathy

DR. ASA G. WALMSLEY
Osteopathic Physician. Office over Canadian Bank of Commerce, Hunter Street entrance. Office Hours—9 to 12 a.m., 2 to 5 p.m. Evenings by appointment. Consultation free. Bell Phone 649

Legal

RUDDY & BURNHAM
Barristers, Solicitors, Notaries, etc. Office—No. 379 Water Street, Peterborough. Money to Loan.
Robt. Ruddy, K.C. J. H. Burnham, M.A.

O'CONNELL & GORDON
BARRISTERS, SOLICITORS AND NOTARIES. Hunter Street, two doors west of Post Office.
Daniel O'Connell George N. Gordon

A. E. DIXON
Barrister, Solicitor, etc. Office corner Hunter and George Sts., Peterboro. Entrance next to W. Madill's Drug Store.

R. E. WOOD
BARRISTER, SOLICITOR, Etc. Office removed from Bank of Commerce Building to 435 George street, recently occupied by E. B. Edwards. Money to Loan.

W. H. MOORE, K.C.
BARRISTER, SOLICITOR, in the Supreme Court etc. Office—Hunter Street, first stairs west of Post Office. Money to Loan.

HALL, HAYES & HALL
BARRISTERS, SOLICITORS and NOTARIES PUBLIC, Hunter Street, Peterborough, next the English Church. Money to Loan at the lowest rates of interest.
E. H. D. Hall, City Solicitor.
Louis M. Hayes K.C. Basil D. Hall

HALL, MEDD & DAVIDSON
(Successors to Stratton & Hall)
BARRISTERS, SOLICITORS, Etc., Peterborough Ont. Office—Corner of Hunter and Water Sts. over Bank of Commerce.
R. R. Hall, M.P. S. T. Medd W. S. Davidson

DENNISTOUN, PECK & KERR
BARRISTERS, SOLICITORS, NOTARIES. 415 Water Street, Peterborough. Mones to loan at lowest currant rates of interest. Easy terms of repayment.
E. A. Peck F. D. Kerr R. M. Dennistoun

Money

BENNET & GOODWILL
BARRISTERS, SOLICITORS, Etc., 375 Water Peterborough. Telephone No. 191.
Money at Current Rates Upon Easy Terms.
J. W. Bennet E. L. Goodwill

MONEY TO LOAN
MORTGAGE LOANS ON CITY AND FARM PROPERTY at lowest current rates
DENNISTOUN, PECK & KERR, 415 Water St., Peterborough.

Money to Loan at lowest current rates —on— FARM, TOWN OR VILLAGE PROPERTY ON EASIEST TERMS OF REPAYMENT
HALL, MEDD & DAVIDSON, Successors to Stratton & Hall. BARRISTERS. Office—corner of Hunter and Water Streets over Bank of Commerce

General

PLUMBING
HOT WATER, STEAM and HOT AIR HEATING
GALVANIZED IRON WORK, ROOFING and EAVETROUGHING

We are continuing this part of our business at our new premises, corner of Simcoe and Bethune Streets. Phone 88.

ESTIMATES GIVEN ON ALL CONTRACT WORK.

Adam Hall LIMITED

It Is Worth The Difference

St. Lawrence Sugar costs the dealer more than ordinary sugar, but it is worth the difference.

St. Lawrence "Crystal Diamonds"

are absolutely the perfection of sugar refining—brilliantly clear and sparkling—and an ornament to every table.

Ask for "St. Lawrence Crystal Diamonds"—in 5 pound boxes—also sold by the pound.

The St. Lawrence Sugar Refining Co. Limited
MONTREAL. 30

CAMEO KIRBY

By Booth Tarkington and Harry Leon Wilson

Adapted From the Play of the Same Name by W. B. M. Ferguson

COPYRIGHT, 1909, BY THE AINSLEE MAGAZINE COMPANY

"If Colonel Moreau doesn't come," said Ann Pleydell, "that leaves an empty seat in the carriage. Adele, won't you ask Anatole to take it instead of riding on horseback?"

"Certainly, I do," replied Miss Randall in the same pleasant, lifeless voice. And, although the young creole impulsively kissed her hand, she remained as strangely emotionless and expressionless.

"Come," she added colorlessly; "you and I, Ann, have our packing to finish."

"And there is a packing case in the courtyard," sighed Mme. Davezac. "Will you see for me if it is secure, dear Anatole?" Then as the two girls left the room she added gravely: "Adele has always been fonder of you, Anatole, than of any other man. You must help to rouse her from this gloom. She wears that mourning now more than a year. Ugh! She broods; she is so bitter, so strange, so impulsive, so full of morbid impulse. Because her father had no one to protect him the poor child thinks she should befriend all the world which is in trouble. Last week one day coming home from the cathedral she has given her warm cloak to a ragged woman in the street. That was in the rain. You must help to rouse her, cher Anatole, from this gloom."

"It is no secret from all what I would give to make 'er happy once more," he replied, with gloomy sincerity.

When the young creole and his hostess joined the others at their packing the General, unnoticed and temporarily forgotten, had taken his book and secreted himself under the table, in which city of refuge he hoped to follow without interruption the further adventures of his two heroes. With all a child's adaptation to environment it was not long before he became completely absorbed in the romance. Presently vague and disturbing cries came stealing in through the open window, and these he impatiently shook off, for natural inquisitiveness as to their origin was trivial compared to the fate of the two princes. But the voices refused to be thus lightly dismissed. Excited cries of: "He went this way! Look in that courtyard! He turned this corner!" certainly merited the earnest attention and searching inquiry of every healthy eight-year-old whose native inquisitiveness cannot be dampened by being dragged from bed before dawn or discouraged by the prospect of an all day journey. After all, exciting fact is superior to exciting fiction, for the former is but temporary, while the latter is comparatively permanent—to be used as a stimulant or sedative when real life is lacking in appeal.

Turning around and looking up from under the table, the General's inquiring eyes met those of Cameo Kirby, who, standing motionless by the curtains, was warily scanning the room. For a long moment man and boy mutely estimated each other, too surprised to speak. "Come; cheer up," said Kirby at length, unconsciously employing his characteristic phrase. "Don't be afraid."

"I—I'm not afraid," breathed the General, creeping cautiously from under the table.

"Does the roof of this house touch the roof of the house next door?" pursued the gambler, with a reassuring smile.

"No," said the child, round eyed.

"Are there people upstairs?"

"Yes, there are."

Kirby considered, no hint of his dilemma in voice or bearing. He felt that he could rely upon this child, who, with all the composure of a self possessed adult, evinced no alarm or amazement at the sight of an overheated and disarranged young man entering a strange house via the window.

"Does that lead to the street?" he asked, pointing to a door on his right.

The General nodded. He was breathless and terrified with joy. "Are you somebody making a hairbreadth escape?" he stated rather than asked.

"I hope so," admitted Kirby, with a smile. "Do you want to be somebody helping me to do it?"

"Yes, of course. What do I do?"

"Go out on the balcony," Kirby gravely explained, "and look as if nothing was the matter. Lean your elbow on the railing and tell me what you see." He drew aside the curtain as the child, with flushed cheeks and shining eyes, obeyed.

"There are men up on that corner," announced the General at length.

"Don't point," warned the man in the room. "How many men?"

"Five. Two of them all got guns."

"All right. Don't turn your head when you speak to me."

"There's more men hunting through the garden across the street," piped up the boy, wallowing in the satisfying knowledge that at last, by some miraculous intervention of a beneficent providence, he had become an indispensable character in a very real adventure which promised to eclipse the most thrilling hairbreadth escape he had ever read.

"Are any of the men looking up here?" whispered Kirby. "No? Come in, then—quick!" The boy obeying, he cautiously closed one part of the window, but refrained from drawing the curtain.

"I think," impressively announced the General, approving of these preliminary maneuvers, "that this is better than where the good prince's trusty friend cuts his bonds. Which one are you?"

"Which what am I?" asked Kirby, with a perplexed smile.

"I mean are you the good prince or the bad prince?"

"Oh, I see. Well, I'll try to be the good prince for a few minutes if you'll help me to get away. Suppose you find me a hat, eh?"

The General, with that lively disregard for another's property which every loyal servitor of unfortunate princes must possess, instantly seized M. Veaudry's hat, which was reposing on an adjacent chair.

"Thank you," said Kirby gravely, covertly examining the pistol in his breast pocket. "This door leads to the street, you say? And there are five men on the corner, two with guns?"

"Yes. What do we do now?" briskly asked the boy.

The other gravely offered his hand. "Why, now," he said gently, "we shake hands, and I say thank you. And next we say goodby."

"All right. Wait till I get my hat."

"But we just said goodby," remonstrated Kirby.

"Yes, but I'm going with you. You don't know what minute you may need a trusty friend. Besides, I've got to see what happens next."

"That's just what you mustn't," replied Kirby, shaking his head. "Don't you look out of that window when I've gone, and don't you come near the door. What do they call you?"

"General."

"Well, General, I've only known you about two minutes, but I'd hate to get you into any trouble. Now, we both would be in trouble if anybody came in here, so I've got to get out pretty quick, and we'll be in worse trouble if you try to follow me into the street. So I put it to you this way: If you really want to be my trusty friend just shake hands with me again and say goodby."

"Will you promise I can be your trusty friend?" said the boy earnestly. "No matter whether you turn out to be the good prince or the bad prince, I'll always be your trusty friend—always."

"Always," pledged Kirby, with the utmost sincerity.

"Then shake hands," said the General.

They did so gravely. "Thank you, General," said Kirby. "I"—

He turned sharply at the sound of a softly closing door. A girl had entered the room, a girl whose clear pallor was accentuated by the deep black of dress and hair. She had overheard the boy's last words, had estimated the tableau, and now as Kirby's eyes met her own the warm blood crept into throat and cheek, and she said impulsively, a little catch in her voice:

"So it is the General who has had the honor of receiving you, after all. I am so glad you have again changed your plans. Now you can go in the carriage with us"—

"But you don't understand, Adele," cried her brother, while Kirby looked his astonishment. "His enemies are after him, and he had to make a hairbreadth escape through our window. He lost his hat in his flight from somewhere"—

"Wait, General. We'll finish the story after awhile," she interrupted smiling understandingly at Kirby.

"But I tell you he climbed in the window," persisted the excited boy "I gave him Anatole's hat."

Kirby, his eyes still on the girl, bowed with courteous formality.

To be Continued.

TELEGRAPHIC BRIEFS.

Seventeen-year locusts of unusual size made their appearance in large quantity Saturday at Phillipsburg, near this city.

Prince John of Denmark, uncle of King Frederick of Denmark and of the Queen-Mother Alexandra of England, died Saturday evening from pneumonia.

Fire Saturday afternoon destroyed the eastern lumber yards of A. Weston & Co. on the River road near North Tonawanda, N.Y. Loss $125,000; covered by insurance.

The British aviator, Smith, flying in a Sommer machine, during an aeroplane competition at St. Petersburg, Saturday, fell from a height of 125 feet and was killed.

The Red Star Kroonland sailed from Antwerp Saturday with a substitute crew. The old crew refused to sign, on the ground that the general seamen's strike may be declared before the return of the steamer.

A rumor that the Miraflores Dam, Panama, has broken away, precipitating thousands of cubic yards of mud and silt into the lock, is officially denied. There was a small breakage, the damage amounting to about $25,000.

Telegraphic advices received report 100 passengers and crew of the steamer Taboga have been saved. The Taboga struck a rock off Punta Mala on Tuesday and sank a short time after. Twenty persons are not accounted for.

Fisher at Farnham.

Farnham, Que., May 29.—The first of the Liberal rallies to be held in this province during the recess of Parliament took place here yesterday. A large audience heard speeches delivered by Hon. Sydney Fisher, Hon. Rodolphe Lemieux and Messrs. Demers, Meigs and Allen, M.P.'s. The audience was more interested than enthusiastic, but Mr. Fisher gradually woke it up in a forceful presentation of the reciprocity issue. Mr. Fisher prefaced his remarks by referring to the talk of a general election in the near future, and explained that it lay in the power of the Opposition to prevent a vote being taken on the reciprocity question, as the Government required money to carry on the business of the country, and by useless debate the Opposition could prevent it being granted.

Thrown Into Carriage Gear.

Woodstock, May 29.—Robert Danby of Muir received painful injuries while driving in the city yesterday morning. The king bolt of his buggy broke and he was thrown into the carriage gear, and when the horse took fright and ran away, he was dragged a considerable distance. A badly-broken shoulder and many bruises resulted.

Two Classes.

The world is divided into two classes—those who go ahead and do something and those who sit still and inquire, "Why wasn't it done the other way?"

A man should be grateful even to his enemies when they open his eyes to a sense of his own faults and failures.

MISSED THE KANGAROO.

The Hunter Was After Meat, but Got Instead a Stone.

In 1889 a hunter in New South Wales took a fancy for some kangaroo meat, so he made a trip through the mulga with no companion but his gun. He had no need of either guides or dogs, as he was an experienced bushman.

The first kangaroo sighted was wounded by him, but not badly enough to disable it. Before he could get in another shot it made off through the salt bush at a terrific pace, but leaving a plain trail in drops of blood, so the hunter followed as fast as he could.

The trail gradually grew fainter as the wounded animal bled less freely, and its pursuer was often obliged to stoop and examine the ground closely for the telltale signs. After several hundred yards had been covered without seeing any more crimson spots the hunter began to think his quarry had escaped, when he saw a single fleck of red before him.

As he bent to look for more flecks the red changed to an iridescent pale green, and he say it was a gem stone that lay before him. The kangaroo was not bagged, but the White Cliffs opal fields were discovered.—New York Press.

A Fish Aids Science.

There appears to be no limit to scientific curiosity, especially in Germany. Not long ago a scientist of Leipzig, wishing to ascertain whether fish are warmer than the water they live in, stuck a needle connected with a thermoelectric circuit into a living fish in an aquarium. The needle formed one element of the circuit, while the other element was immersed in the same water that contained the fish. The latter was not seriously injured by the needle and quickly became indifferent to it. Then as the fish swam about, carrying the needle, the ingenious savant closed the circuit and kept watch of the galvanometer. It showed no deflection whatever, from which he concluded that the fish and the water were precisely equal in temperature, for had either been warmer than the other a current would have been generated in the circuit.—Chicago Record-Herald.

Hamilton's Coronation Program.

Hamilton, May 27.—The coronation celebration in Hamilton will be on a larger scale than at first planned. The 19th Regiment, St. Catharines, and the 22nd of Woodstock have been invited, and ten bands have been engaged for the tattoo and fireworks' display at night.

Death of Mrs. Bishop.

London, May 27.—Mrs. Bishop, wife of Hon. R. K. Bishop, Newfoundland, attending the Imperial Conference, died at Brighton Thursday after an operation. Mr. Bishop is a member of Premier Morris' Cabinet.

To Have New Stations.

Kingston, May 29.—Dr. E. Ryan, chairman of the railway committee of the Board of Trade, has just received plans for the proposed new passenger station for the Grand Trunk and also the new freight station. The plans call for the removal of the present city station and freight sheds.

The station will be built on the present site, one storey high and in the prevailing style of modern railway stations. The new freight station will be erected on the old hay market.

The C.P.R. will be negotiated with for the purchase of land, in order to carry out the plans of the Grand Trunk.

June 3 a Legal Holiday.

Ottawa, May 29.—June 3 is a legal holiday all over Canada. Government offices, banks, etc.. will close. Observance by the general public is, of course, optional.

An earthquake in Santa Maura, one of the Grecian isles, has destroyed a number of dwellings.

PLEURO-PNEUMONIA AND BRONCHITIS

Brought Mrs. Baker to Death's Door. Father Morriscy's No. 10 Saved Her.

Of the many hundreds of cures wrought by Father Morriscy's No. 10 (Lung Tonic) few are more remarkable than the saving of the life of Mrs. John S. Baker, of 164 Rockland Road (North End), St. John, N.B. She wrote on Oct. 16, 1909:

"I wish to express my gratitude that I am living to-day, saved from the grave by Father Morriscy's No. 10 (Lung Tonic). This time last year I had pleuro-pneumonia and bronchitis, and had been given up to die, and had my lungs tapped in the City Hospital, and never expected to walk again; I was continually getting worse every day. I came home from the hospital, and everyone was watching fo me to die. I tried everything but there seemed to be no cure for me.

"I began taking Father Morriscy's No. 10, and the second day I could eat without pain. I used 22 bottles of No. 10, as I was run down right into consumption, and for six months was just a shadow until I began to use it, and now I am in good health, and surprised most of my neighbors by gaining so quickly. I feel it my duty to publish it everywhere I can, as with all I can say I cannot recommend it too highly—it was a life saver to me, and I am very thankful to recommend it, as it is worth all it is said."

Father Morriscy's No. 10 is very different from the many preparations that simply relieve a cough. No. 10 relieves the cause of the cough, restores the membranes of throat and lungs to a healthy condition, and tones up the whole system, giving strength to resist future attacks.

Trial bottle 25c.—regular size 50c. At your dealer's or from Father Morriscy Medicine Co., Ltd., [illegible] 92

Montreal, Que.

Sold and guaranteed in Peterborough by McDermid & Jury.

VARIED HIS VIEWS.

A Broad Minded Candidate and a Patient Constituent.

Farmer Gordon was engaged for a fortnight to drive a political candidate about the county in his buggy. They traveled by day, each town being a stage, and the politician spoke every evening.

The man was honest and well meaning, but careful local partisans had tried the temper of each community in advance and reported to him with suggestions. So it happened that from his extreme anxiety to please his expressed conviction on the issue varied considerably from time to time.

"Well, Mr. Gordon," said the candidate one day at the beginning of the second week, "how do you stand on the election? How are you going to vote?"

The farmer was silent, thinking. "I really don't know," he said. "I can tell better, maybe, at the close of our engagement."

"Can't make up your mind yet? You've heard all of my speeches."

"Yes, and I like you personally, and I'm hoping to get to vote for you. Don't worry—at least, not yet."

"Not yet! Why do you say that?" asked the puzzled candidate.

"Well, you've had several points of view, and I'm just waiting and thinking maybe before the end of the week you'll get round to mine too."—Youth's Companion.

The Furtive Look.

Here is something worth while for bachelors to consider.

A Boston woman says she can detect a bachelor as far as she can see him. She always knows a bachelor by his furtive look. The furtive look, she explains, is something akin to that of a hunted animal, always on the watch for snares and pitfalls. Of course this may apply only to Boston bachelors, but it would be well for all other single unfortunates to take a good look at themselves in the mirror and find that telltale look. If they do there is an easy way to efface it.—Cleveland Plain Dealer.

No Excuse at All.

A noted comedian condemned at a dinner in New York a new comedy.

"Its climax," he said, "is false and unsatisfactory—as false and unsatisfactory as Rowndar's excuse. On Rowndar's return at a very late hour his wife said reproachfully:

"'You used to vow I was the sunshine of your life, but now you stay out night after night.'

"'Well, my love,' said Rowndar, 'I don't ask for sunshine after dark.'"—New York Tribune.

Cook's Cotton Root Compound.

The great Uterine Tonic, and only safe effectual Monthly Regulator on which women can depend. Sold in three degrees of strength—No. 1, $1; No. 2, 10 degrees stronger, $3; No. 3, for special cases, $5 per box. Sold by all druggists, or sent prepaid on receipt of price. Free pamphlet. Address: The Cook Medicine Co., Toronto, Ont. (formerly Windsor)

AUCTIONEER

James E. Cope

Auctioneer and Valuator

FARM and REAL ESTATE SALES
Executed with Promptness and Care.
OFFICE and RESIDENCE, 213 Stewart St.
At Munro House, Saturdays.

Children's Aid Society

FOR THE CARE OF NEGLECTED AND ILL-TREATED CHILDREN.

Incorporated by Act of Legislature. Information required. Information kept strictly private.

CHILDREN FOR ADOPTION
GEO. COCHRANE.
Agent and Asst Sec.
Phone 329 765 George St

HELP FOR OLD BACKS THAT ACHE

GIN PILLS Cure Them

Age is no barrier to the wonderful, soothing, healing properties of GIN PILLS, the great Canadian Kidney Cure. We have on record many letters from men and women of 60, 65, 70, 75, 80 and over, testifying to the great relief they received from taking GIN PILLS.

Mr. Samuel Martin of Strathroy, Ont. suffered for twenty years with misery in his back. Some months ago, he tried GIN PILLS and after taking only three boxes, was entirely cured. Mr. Martin is now 85 years of age and enjoys the robust health of a vigorous man of sixty, thanks to GIN PILLS.

All elderly people are troubled, more or less, with Kidney and Bladder Trouble, and pain and weakness in the back. GIN PILLS are a guaranteed cure for all these misfortunes. Money promptly refunded if they fail to give complete satisfaction.

50c. a box—6 for $2.50. Sample box free if you write us, mentioning this paper. National Drug and Chemical Co., Dept. B., Toronto. 49

The original Gin Pills made by National Drug and Chemical Co. of Canada Limited, Toronto, are sold only in this box.

EAST CITY
COAL
And Wood Yard

MAIN OFFICE—111 Hunter Street East
Phone 96

All sizes of the best mined Coal delivered promptly to all parts of the city. Terms strictly cash.

MAY PRICE

Egg........$7.00 ton | Nut.....$7.25 ton
Stove......$7.00 ton | 1 2 ton $3.65
Pea or No. 2 Nut..... $6.50

Mixed Wood, $4.50 per cord. First class Tamarac

WEIR & O'BRIEN
ARCH. WEIR JAMES O'BRIEN

Get . . . the Latest

We supply the correct things in

WEDDING INVITATIONS
MENUS
PROGRAMMES
ANNOUNCEMENTS
CALLING CARDS
And PERSONAL STATIONERY

The newest and latest types papers and extremely good work.

Review Printing Co
PETERBOROUGH

For the Family

You work to provide for your wife and children. Your ambitions are for them. You intend to make up to your wife the self denials she has practised. You plan that the girls and the boys shall have their chance; you picture the future by your hope.

But have you had the forethought to realize that death does not halt for any man's hopes, or wait for any man's convenience? Have you made such provisions for the future that your family will receive an income adequate to their needs in case of your death?

By devoting a small part of your income to life insurance, your hopes will become realities to them.

A guaranteed income policy for $1,000 at age 35 costs less than 10c a day and will not lapse if you become unable to pay the premiums in consequence of total and permanent disability from accident or disease, and further if you wish it, the Company will begin immediately to pay the amount due under the policy, not necessarily waiting until it becomes a claim through death.

MORAL: Insure in the SUN LIFE ASSURANCE COMPANY OF CANADA—the most prosperous and progressive company doing business in Canada today. For particulars call or write to

W. H. Hill
Manager, Central Ontario 159 Hunter St.
Phone 14, Bell or Machine

CARTER'S LITTLE LIVER PILLS.

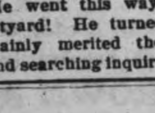

CURE Sick Headache and relieve all the troubles incident to a bilious state of the system, such as Dizziness, Nausea, Drowsiness, Distress after eating, Pain in the Side, &c. While their most remarkable success has been shown in curing

SICK Headache, yet Carter's Little Liver Pills are equally valuable in Constipation, curing and preventing this annoying complaint, while they also correct all disorders of the stomach, stimulate the liver and regulate the bowels. Even if they only cured

HEAD Ache they would be almost priceless to those who suffer from this distressing complaint; but fortunately their goodness does not end here, and those who once try them will find these little pills valuable in so many ways that they will not be willing to do without them. But after all sick head

ACHE Is the bane of so many lives that here is where we make our great boast. Our pills cure it while others do not.

Carter's Little Liver Pills are very small and very easy to take. One or two pills make a dose. They are strictly vegetable and do not gripe or purge, but by their gentle action please all who use them.

CARTER MEDICINE CO., NEW YORK.

Small Pill. Small Dose. Small Price.

PERFECT

Optical Aid

People are now beginning to realize that in order to secure perfect optical aid, something more is necessary than an examination in which are used but a few sight-testing charts.

Intelligent people know that skill, experience and care, directed according to a carefully planned system, are necessary in order that clear, safe and perfect vision may be absolutely assured.

Our system of Scientific Sight-testing is the result of painstaking research. It reduces the possibility of error to a minimum, ensures clearer vision for you and perfect fitting glasses that are guaranteed to give you the comfort sought.

There is a proof of this in the fact that we can point to thousands of patients in Peterborough and vicinity. The testimony of your townspeople should appeal to you.

If we cannot help you, we say so. If we can, we do so thoroughly.

This is one of the main principles which has gained for us confidence.

Each and every one we have fitted with glasses will testify to the care and skill exercised in their case, and the benefit they have received.

They have found our methods to be the most reliable, and our treatment to give the utmost satisfaction.

Therein lies our success

We shall be pleased to have you come in and talk things optical. You will incur no obligation.

A. A. FOWLER, Phm. B,
Eyesight Specialist
With NUGENT DRUG CO.
386 George Street.

TO BUILDERS

Tenders marked "Tender for School Improvements" will be received by the Peterborough Board of Education up to

Monday, June 5th

at 5 p m., for certain improvements to be made at the Central school.

Plans and specifications can be seen at the office of Wm Blackwell, Architect, Water-st.

Tenders to be addressed to

G. H. THOMPSON,
Secretary Peterborough Board of Education.

The lowest or any tender not necessarily accepted.

Ladies' Hair Store

All kinds of Hair Goods made up, also ladies' own hair combings made into Puffs and Switches. Best of work guaranteed All styles of PADS, TURBANS, etc, at low prices.

We make a specialty of

Hair Dressing, Shampooing, Scalp Treatment

Our preparations for the prevention of hair falling out have proven their value.

Other items of our stock are Fancy Goods, Hair Pins, Combs, Brushes, Dressing Combs, Veilings, Nets, Hosiery.

Mrs. M. J. Byrne
424 George St. Phone 1350

NOTICE

Sealed Tenders endorsed "Tender" will be received by the undersigned up to two o'clock p m.,

JUNE THE FIRST, 1911

for the following :—

Scrape and remove all old paint and rust, etc., and repaint the Locks Bridge, on the boundary between the city and North Monaghan. The county will supply material (paint and oil.) All work to be done properly and securities for the proper carrying out and completion of work, to the satisfaction of W. G. Howden, chairman of the Roads and Bridges committee.

The lowest or any tender not necessarily accepted.

A marked check for $25.00 must accompany each tender as a guarantee for the proper execution of contract.

ED. M. ELLIOTT,
County Clerk.

Peterborough, May 22nd, 1911.

FOR SALE

$1100 buys a 1½ storey Frame House, north west part of city, good cellar, parlour, dining room, kitchen, pantry, 3 bedrooms, electric lights and good well.

$1660 buys 1½ storey Frame House, central, good cellar, parlour, dining room, kitchen, pantry, 3 bedrooms, bathroom complete, lights.

$1900 buys 10 acre Park Lot, good garden land, 2 miles south of city, frame house, frame stables and outbuildings.

$10 per foot buys Building Lot 120x100, south and central.

$150 buys a Building Lot 30x97 just outside city limits. Terms:— $10.00 cash, $5.00 monthly.

J. T. O'Connell & Co.
163 HUNTER ST. OPEN EVENINGS

LOCAL NEWS ITEMS

The fire department received a telephone call at 9.45 a.m. to-day to the home of George Shearer, 569 Concession street. The stable had caught fire from some unknown cause, but the blaze was extinguished before much damage had been done. It was the first call in a couple of weeks, and the first chance to try out the new horse, which behaved well.

Boat arrivals—C.P. steamer Mount Royal, from Antwerp, expected at Quebec, 7 p.m. Tuesday; Lake Erie, due at Quebec Wednesday morning, Montreal Thursday; Ionian reported due at Quebec to-night; Tunisian arrived at Liverpool on Saturday.

The C.G.E. Angling Club has completed arrangements for the annual excursion on June 10, to Rice Lake, per steamer Stoney Lake, and this year's trip will no doubt surpass anything yet undertaken by that organization.

The chief of police has the number of an automobile, the owner of which refused to stop speeding around the Nicholls Oval driving tracks on Sunday when requested. Action will be taken against the offender.

The City Council will meet tomorrow evening in the council chamber.

MARK TWAIN'S WORKS

If you are interested in obtaining a complete set of all his books at one-half the former price on the easy payment plan, it will cost nothing to get full particulars and a new thirty-two page book "Little Stories About Mark Twain Address 409 "Review Office,"
18d107

An Educational Treat in Cookery

Miss McPhee, who is head demonstrator for the Ogilvie Flour Mills Company, has been sent to this city to show the housewives the new and simple up-to-date methods of making bread and pastry from the celebrated Royal Household Flour. Miss McPhee invited every lady of Peterborough to attend her classes durring her stay in this city at 2.30 p.m., sharp, daily.

A Surprise for Peterborough

The Ogilvie Flour Mills Company of Canada, the largest milling concern in the British Empire, have rented the ground floor of the T.A.S. Hall, Simcoe street, as being the most convenient they could secure to accommodate an audience. Miss Jean MacPhee, graduate of Household Science, Guelph, and the Boston Cooking School, is showing the easiest and most economical methods of handling their high grade Royal Household Flour; also serving a delightful afternoon tea free of charge. The Ogilvie Flour Mills Company cordially invite every lady in Peterborough to attend at 2.30 p.m. sharp, every afternoon.

SONS OF ENGLAND HEARD SERMON AT ALL SAINTS'

Splendid Turnout at Annual Parade to Divine Service

Every patriotic Englishman, who attended divine service with the Sons of England, on Sunday evening at All Saints church, must have been stirred to a higher sense of what it means to be a Son of England, by the eloquent and inspiring sermon delivered by Rev. H.R. Trumpour, rector of All Saints.

The entire front pews of the Church were occupied by the members of the order, who were present in large number. They assembled at the lodge rooms at 6.30, and marched in a body to the church.

Rev. Mr. Trumpours' sermon was most appropriate and well delivered. He spoke earnestly and his words appealed strongly to his hearers. Taking for his text the words found in Acts, "I am a citizen of no mean city," he showed how the meaning in it could be applied to the objects for which the Sons of England stood, namely, Patriotism, Philantrophy and Religion.

"Every Son of England to day, can say" said the speaker, "that he is a member of a greater empire than Rome ever was. The sun never sets on the British empire. History has handed down many wonderful things, but it will never hand down anything greater than the history of the strength that has gathered around that little isle of our fathers. No Son of England should ever forget the land of his birth. It is a great thing to be able to say 'I am an Englishman,' yet there are Englsmen whom Englishmen are ashamed of, just as there are Canadians of whom Canadians are ashamed. The English race is the best that history has ever evolved. England is worthy of your best, but the point is, are you in every respect worthy of England? You live in an age when loyalty needs to be fostered.

"Yet there are people to-day who will be loyal to England, so long as England stands for money and prosperity, who forget that there are fundamental principles greater than these underlying all national life.

"A man can only be loyal when he knows what England stands for. England has not been selfish. She has given her light to the world. Freedom has been the gift of the British Empire to the world. Another gift she has given is, respect for law and order and obedience. Englishmen respect all in authority. A visitor to England is struck by a marvellous degree of discipline which exists.

"Patriotism is not merely the jingle and beat of drums but the nourishing of the principles, and it can only be by nourishing them, that they can be maintained.

"Never think of annexation or of independence outside of the British empire, for outside of her, we can never have freedom or liberty such as we now enjoy.

"Five characteristics of the English race are courage, aggressiveness, respect for the rights and feelings of others, a lack of deceit and pettiness, and an innate sense of independence." Philanthropy the second principle of the order was touched upon by the speaker briefly. He threw out a suggestion for equal care to be bestowed on the weak members of the order, as well as the strong, and urged the order to be always charitable.

"Finally every Son of England must be a good Protestant, and of good moral character, and a man has no right to call himself a Protestant, who neglects religion. Our consciences are dulled just enough to make us dead to what is right and wrong, in many cases.

"A Roman Catholic thinks it a sin not to be present at mass, but a Protestant says it is too hot, or the river looks inviting and so he neglects God. Yet without God and the churches, a veil of iniquity would sweep over the land.

"Protestants and Sons of England should protect their country from the invasion of any foreign prelate."

The policy of the Roman Vatican for the past few years has been one of peace but now the Vatican has decided a new method of gaining Protestants. It is a policy of aggressiveness, and the peace policy has been withdrawn. As an example the Ne Temere decree has gone forth. Regarding the latter Rev. Mr. Trumpour stated that he would refer to it, at a later date. "There must be full religious tolerance," he said, "and this glorious Church of ours must be free and never ashamed of Protestantism."

ALICE BARTON

With the Merry Musical Comedy "The College Girl," at the Grand to-night. To-morrow night—"A Prince for a Day." Special summer prices—25c, 35c and 50c, Gallery 15c. Positively the biggest show ever seen at these prices.

WALTON STREET RESIDENCE ENTERED BY LONE BURGLAR

Was Frightened Off Empty Handed by Arrival of the Owner.

An attempted burglary was made on Saturday night between ten and eleven o'clock of a Walton street residence, when the occupants were shopping. The intruder did not get anything, however, but was frightened off by the arrival of the owner.

The lady who resides there, accompanied by the maid, went down street early in the evening, leaving the two children at the next door neighbor's. When she arrived home she was surprised and startled to notice a light burning in the dining room, she having extinguished all the lights before leaving the house. Thinking, however, it might be a relative, whom she expected that night, she called out his name. Immediately the light was switched off and she could hear the intruder making his way out the back kitchen. She hurriedly got a couple of the neighbors to come over and a search revealed that he had tampered with a large clock which hung upstairs, and which had been stopped at ten minutes to eleven. The clock had been going when she left the house. The intruder must have been well acquainted with the house, for he had secured the door key from underneath the door mat, and entered through the side door. When he escaped he opened the back kitchen door leading out into the yard, and the marks of his footprints could be clearly seen in some black soot which was lying there. He had jumped over a back fence in getting away from the neighborhood. The police were 'phoned for and made a search of the house. A couple of neighbors also went through the house, but nothing was disturbed, as far as known, except the clock.

We have a full line of Kodaks and Cameras for sale or rent. We do developing and printing at very moderate prices, quality guaranteed. McDermid & Jury's Drug store.

If you have a heating problem to solve, Get this Booklet

IT TELLS ABOUT THE SANE HEATING OF HOMES

"Comfort & Health" tells about a heating system.

It goes into the question of healthful heating and shows how important a part the furnace plays in the health of your family.

It explains the principle of warm air heating; how the furnace draws in fresh air, warms it and circulates it moist and pure to every room in the house.

Then it tells about the perfect warm air furnace—the "Hecla." The furnace that cannot leak gas. The furnace that gives heat without dust. The furnace that is easy to run, and what is more important, how that furnace—The "Hecla"—saves you one ton of coal in seven.

"Hecla" Furnace

Cannot Leak Gas

Gas in the house is disagreeable. Often it proves dangerous to the health. The "Hecla" is so constructed that gas **cannot** get into the living rooms. The places where gas leaks occur in the ordinary furnace are fused in the "Hecla" so that gas cannot possibly find an outlet.

Saves 1 Ton in 7

The "Hecla" uses only six tons of coal where others use seven. It is the steel ribbed fire pot that makes this saving. How flanges are of steel plate placed close together and **welded** into the fire pot get more heat from your coal is told in "Comfort & Health."

Investigate The "Hecla"

Get the booklet "Comfort & Health." It is yours for the asking.

151

CLARE BROS. & CO., LIMITED, - PRESTON, Ont.

THE HIGGINS HARDWARE CO., PETERBORO.

(8)

CHIMES COMING

Arrived at Quebec in the Empress of Ireland

Rev. Canon Davidson announced at St. John's yesterday that the chimes had arrived at Quebec Friday on the Empress of Ireland. A representative of the John Taylor Co., which manufactured the bells, may arrive in the city to-morrow. Photographs of the chimes were placed in the porch at St. John's church yesterday.

BIRTH

CUNNINGHAM—On May 27, at 331 Reid Street, the wife of A. B. Cunningham, of a daughter.

DIED

WALTON—In Lakefield on Saturday, May 27th, 1911, William Alexander Walton, youngest son of the late Joseph Walton.

Funeral Tuesday, May 30th, from the residence of his brother-in-law, Mr. F. J. Burgess, Lakefield, at 2 p.m. to Little Lake cemetery, Peterborough.

WE SELL Anything you want
WE BUY Anything you have to sell.

JAY'S Stores
388-392 AYLMER ST. PETERBORO'

Amateurs

Headquarters for all supplies for Photographers—Kodacs, Films, etc. Thoroughly up-to-date supplies—just what you need.

Lendrum's Studio
Phone 626 170 Charlotte Street

The Weather Makes You Think of

Waterproof Covers

and when you think of these you must think of

J. J TURNER & SONS, Manufacturers
Covers for Man Horse or Wagon

Central Property For Sale BY TENDER

Sealed Tenders will be received by the undersigned up to June the 5th, noon, for the

PURCHASE OF THE RESIDENCE AND LAND

on Simcoe Street, adjoining the Y.W.C.A. property, formerly owned by the late James Stevenson, Esq.

Tenders must be addressed to A. Brown & Co., 406 George St., where all information and form of tender may be secured.

The highest or any tender not necessarily accepted.

Phone 126 **A. BROWN & CO.**
406 George Street.

TRAVELLING OUTFITS

We are all planning our summer trips and may as well take them in comfort.

Convenient and Modern Style in Grips, Suit Cases, Bags, Satchels, Telescopes, Trunks, etc.

Add very much to the pleasures of travelling. At SHORTLY'S the selection is the largest and newest in the city. We can suit every want in size, style and price. Inspection invited.

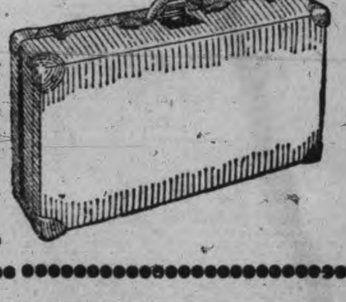

B. SHORTLY
373 George Street. Sign of the Horse

Grand Opera House—Two Days—To-night and To-morrow Night

Bert Lamont's Funmakers in Two Latest Musical Comedy Successes

The College Girl and A Prince for a Day

Supported by World's Highest Tenor, Bert Lamont; Original Cowboy Quartette, English Beauty Chorus. Special Scenery, Costumes, Electrical Effects. 20 - People - 20. 30 - Musical Numbers - 30. Monday Evening—The College Girl. Tuesday Evening—A Prince for a Day.

Special Summer Prices—50c, 35c, 25c and 15c. Seat Sale Opens Friday Morning

Adams' Great

HOSIERY SALE

ALL THIS WEEK

35c Lisle Hose for 25c

We have just received a large consignment, 50 dozen (600 pairs), of extra quality pure **Maco Lisle Hose** for ladies, with extra high spliced heels, double soles, double gaiter tops; absolutely fast colors, Hermsdorf dye—colors black, tan, white, sky, pink. Extra value at regular price 35c.

Special all this week **25c** per pair

Children's Socks

See the splendid range of children's plain and fancy Socks at

8c, 10c, 15c, 20c, 25c

Harry Adams

FRUIT

SOMETHING NEW IN FRUIT

Delicious Florida Tomatoes and Pineapples at Moderate Prices

Also our regular cut in Oranges, Lemons, Grape Fruit and Bananas

A daily supply of Lettuce, Onions and Celery

Canned Goods: the very best brands of Tomatoes, Peas, Corn, Salmon, Sardines

MINICOLA BROS.
WHOLESALE AND RETAIL
160 Hunter St. - Both Phones 337

SOMETHING ARTISTIC

It is Mr. Mendel's delight to hear his customers say there is "Something Artistic" about his photos that is peculiar to his work.

Louis Mendel

STUDIO — 374½ George Street, East Side
The only Studio on George St.

Lakefield and Stoney Lake Route

For the week commencing Monday, May 29, steamers will leave Lakefield on the arrival of the morning train, returning to connect with the evening train on Monday, Tuesday, Friday and Saturday.

The Stoney Lake Navigation Co.
F. G. YOUNG, Manager

CHEMONG AUTO BUS

The Rutherford-Grimes Auto Bus will make its regular trips to Chemong Park each week on Tuesdays, Thursdays and Saturdays, leaving the McLaughlin Garage, Simcoe St., at nine a.m., returning at ten a.m.; making a second trip at two p.m., returning at three. Return fare 50 cents, children 25c.

This schedule will be followed until further notice.

New Method
New Mixing
White Cake
With Cherries

Coleman Bros.
Bakers
426 George St. Phone 335

W. & A. KINGDON

Painters, Paper Hangers, Gilders Glass Embossers and General House and Church Decorators

All work guaranteed and executed with despatch. Our charges are moderate and we only use the best materials.

Estimates cheerfully furnished.

Address 762 Water St. Phone 1140

SNAPPY OXFORDS

The sort that makes a man feel right about his feet—He will not try to hide them under his chair.

Oxfords that fit perfectly at every point and that look well without a hurt in them.

CHOICE MODELS

There are many new shapes and leathers out this season, and you're always sure of the best, when you come here.

$3.50 to $5.00

J. T. Stenson Sons
364 George-st.

The Business World

Is calling you, why not prepare now? The leading mercantile houses of Canada and United States recognize our efficiency.

THE SPOTTON BUSINESS COLLEGES

Have given thousands of young people a good start in life. We can assist you.

OUR HOME STUDY COURSES

Offer unexcelled advantages to those who cannot attend college. Full particulars upon inquiry.

Peterboro' Business College

GEO. SPOTTON - President

NEW SUITS

For the holiday is very important for men and women. Don't neglect to get your outfit because you haven't the cash—get it from us on easy weekly payments of

$1 to $2 per Week

We carry a most up-to-date line in Ladies' and Gentlemen's Ready-to-wear Clothing and House-furnishings of best quality for cash or credit

THE STANDARD CO.
CREDIT CLOTHIERS
163 SIMCOE STREET.

OBITUARY

The Late Wm. Hornback

William Hornback passed away away about 7.30 o'clock yesterday evening in the Nicholls' Hospital, at the age of 45 years.

Deceased has been in the employ of Mr. G. N. Graham, of the Oriental Hotel, for about twenty years, and came from Cobourg. He was taken to the hospital three weeks ago to undergo an operation. An attack of pneumonia set in, and death resulted.

A mother, one brother and one sister survive.

The remains were taken to Cobourg at noon to-day via G.T.R., and were accompanied by Mr. G. N. Graham.

The Late Wm. Walton

William Walton, until fifteen years ago a resident of Peterborough, and a son of the late Joseph Walton, died on Saturday afternoon in Lakefield, at the home of his sister, Mrs. F. J. Burgess. He had been ailing for a year from heart trouble, but had not been confined to bed.

The deceased was unmarried, and lived in the west for years previous to coming east about a year ago. He was an adherent of the Presbyterian church.

The funeral will take place on Tuesday afternoon to Little Lake cemetery, from Mrs. Burgess' residence in Lakefield.

PUBLIC MEETING

Convention Hall, Collegiate Institute. Address by Mr. Ryerson Ritchie; subject—"Boards of Trade." The General Public is cordially invited to attend this Meeting, Tuesday 30th May, 1911, 8 p. m. sharp. V. Eastwood, President Peterborough Board of Trade.

St. Luke's Church

Tuesday, 8 p.m., congregational reunion in the Sunday school to welcome Rev. F. J. and Mrs. Sawers.

Thursday, 3 p.m., closing meeting of W.A. in the Sunday school.

Friday, 4 p.m., closing meeting of the Junior Auxiliary.

To the Lodge Secretary

The Review bindery has prepared a form of lodge ledger which is a concise and accurate record of lodge membership and accounts. Lessening the work of the secretary by fully two-thirds. Sample sheets and prices at the Review stationery store.

St. John's Church

Monday, 4.15—Boys' practice.

Wednesday, 8 p.m.—Evening service. 8.30, Brotherhood meeting.

Thursday, 8 p.m.—Choir practice. Boys at 7.30. Special practice for Whitsunday and Coronation services.

Saturday—Boys' practice, 9 a.m.

Whit-Sunday—Holy Communion, 8 and noon. Military service at 4 p.m.

Photographs of the chimes have been received and will be exhibited this week. The bells arrived in Quebec last Friday.

LIGHTNING PLAYED HAVOC WITH PARNELL ST. HOUSE

A Plate Glass Window in Clarke's Jewelry Store Broken—Hail Stones in Smith Township.

Among the depredations in the city by the electric storm yesterday afternoon, the house of Mr. John Carscallen, 512 Parnell street, was struck, several of the family narrowly escaping.

The awning rod of F. R. Clarke's jewellery store was broken and it went through the plate glass window. A large limb of an oak tree was blown off in Victoria Park and a basswood tree was split and broken in front of D. H. Burritt's residence, Brock street. The storm was at its worst between the northern limits of the city and Bridgenorth. Hail stones fell in large quantities in Smith township and the porch of the Methodist church at Bridgenorth was blown from its place. No damage of any extent was reported. Very little rain fell in the central portion of the city, but towards the northern limits the rainfall was heavy.

HOUSE BADLY SHATTERED.

The most damage was done to Mr. Carscallen's house, Parnell street. One chimney was shattered and destroyed the facer board along the gable was broken off, two windows, including the sash and frame were broken; several holes were made in the walls, and the paper around one bedroom was scorched.

Mr. Carscallen was sleeping in one bedroom and his daughter in another, while Mrs. Carscallen and another daughter were seated on the verandah in front of the house at the time. The bolt apparently struck the chimney on the north side of the gable, tearing the boards off, continued to a partition about the centre of the house, went through the wall into the room where Miss Carscallen was resting, proceeded half way around the room about a foot from the ceiling scorching the paper, and then on to a window. Here the glass was broken and the sash and frame badly splintered, one piece being driven through a partition on the opposite side of the room. The bolt went down into the parlor below and thence through the next floor to the ground.

The electricity did not seem to affect the people in the house, though they were all badly frightened. Miss Carscallen thought the house was afire and it was with difficulty she was taken downstairs. Mrs. Carscallen and her other daughter, who were seated on the verandah did not feel the effect of the bolt very much, though the former was sitting within two feet of the window beside which it descended to the ground.

WINDOW BROKEN

The awning over the front window of Clarke's jewelry store, was down and the lightning struck one of the steel rods, breaking it and throwing the weight of the awning against the large plate glass window, smashing it badly.

Fortunately it was not raining and none had sought shelter underneath the awning, or there might have been a tragedy to record.

Mr. Clarke had to send to Montreal for a plate glass to replace the broken one as none of the merchants here carry one large enough in stock.

TWO TREES STRUCK

In Victoria Park, a limb was blown off an oak tree, and a large limb of basswood tree on D. H. Burritt's lawn Brock Street, was blown off by the high wind, but no one was passing at the time. Last year the same limb was broken and Mr. Burritt had it supported by an iron hoop, hence it was an easy mark yesterday.

RECEPTIONS FOR SCOUTS

Coronation Contingent Will Assemble in Toronto June 7

Whether the Peterborough Boy Scouts will be represented at the coronation festivities rests with the action the city council will take to-morrow night in regard to the request for a grant of $200 towards helping to send them. Such was the opinion of one of the committee which is in charge of the arrangements. The names of the two scouts who will represent Peterborough have up to to-day not been mentioned.

The Toronto contingent, composed of about forty scouts, will assemble in Toronto on June 7, when they will be finally reviewed. The outside scouts will be entertained by the Toronto scouts who have planned an automobile ride for their visitors. Besides being shown the main points of interest in the city, the scouts will be taken to Scarboro Beach Park, and they will be given the freedom of that resort. They will be similarly entertained in Montreal, where they will embark on June 10 on the steamer Megantic for Liverpool. At that port the scouts will be received by the British Boy Scout cousins, also Sir James Whitney and Mayor Geary.

ANNUAL PARADE

Of 57th Regiment to St. John's Church Next Sunday

The annual parade to divine worship of the 57th Regiment will be held next Sunday afternoon to St. John's church.

Violet Dulce Talc, a regular 35c tin, and good value at that, will be sold in future at 25c a tin, at McDermid & Jury's Drug Store.

CALL OF THE WEST

Mr. Donald Downie Has Left the City

Mr Donald Downie, familiarly known as "Don," left this morning to attend the millers' convention at Detroit. In a few days Mr. Downie will be leaving Peterborough for the west. Since coming to the city "Don" has made a great many friends, and a few of these met at his home, Aylmer street, on Saturday evening, and said a whole lot of nice things about him, assured him how much he would be missed, and wished him all kinds of success. The affair was a complete surprise to the recipient of these compliments, but he proved equal to the occasion.

Mr. Downie is an enthusiastic tennis player, and last year was president of the Nicholls Oval Tennis Club.

PROTEST FROM BICYCLE OWNERS

They Do Not Like the Oil on the Streets — Petition Being Signed

So great is the ruinous effects on bicycle tries by the use of oil on the streets, a petition of protest largely signed will be presented to the City Council to-morrow evening. The petition has been placed at Millard's bicycle store on Hunter street.

The M.C.R. will take back its dissatisfied sectionmen at the old rate of wages.

CHANGES AT THE PALACE HOTEL

Frederick Blastorah Takes Over the Business

The Palace Hotel, conducted by Mr. Isaac Eastwood on Hunter street, has been purchased by Mr. Frederick Blastorah, who, although a new-comer to the city, is well and favorably known. Mr. Blastorah, the Review understands, has had a long experience in the lumbering camps and worked himself up from "cook's devil" to responsible positions with the companies for whom he worked.

The Board of License Commissioners sanctioned the transfer of license at a meeting Saturday night, but according to law it must be advertised for a period of fourteen days before being valid.

FIRED FOUR SHOTS AT NEIGHBOR

Shooting on Hayter Street, Toronto—Victim May Die

Special to the Review.

Toronto, May 29.—Brooding over a long standing neighbors' feud arising out of a real estate deal, Joseph Jessiman, an elevator operator fired four bullets at James Lougned on Hayter street this morning. The wounded man is believed to be fatally injured. Jessiman attempted to ride away on a bicycle, but was seized by men who witnessed the shooting.

Special to Review, 3 p.m.

Toronto, May 29.—Lougned died in hospital, while under chloroform, and a charge of murder was immediately laid against Jessiman.

REV. H. J. KEITH AT MURRAY STREET

Rev. H. J. Keith, of Knox Presbyterian church, will speak at the Young People's meeting at Murray street Baptist church to-night at 8 o'clock on the Early Chapter of Genesis.

Wedding Suggestions

FOR THE JUNE BRIDE

A visit of inspection will convince you that Routley's prices are low at any time; when we reduce it is an indication of Unmatchable Bargains

Given Free 50 Steel Engravings—One given free with a $2.00 purchase and mention of this coupon.

20 Doz Silver Tea or Dessert Knives in canton flannel cases made expressly for knives, per dozen, with case ... **$1.98**

18 Doz. Silver Plated Tea Spoons, fancy tip and plated on white metal, per dozen ... **$1.48**

30 Doz. Nevada Silver Tea Spoons, guaranteed never to lose color, per dozen ... **59c**

30 Doz Pearl Handled and English Goods, assorted Butter Knives, Sugar Spoons, Jam and Cheese Spoons, Bread Forks, etc, each separately boxed, each ... **63c**

SUGGESTIONS FOR THE BRIDE

Pudding Dishes
Cheese Dishes
Bread and Butter Plates
Syrup Jars and Plates
Marmalade Jugs and Stands
Sandwich Trays
Tea Pots and Hot Water Sets with Stands
Chocolate Sets
Fern Pots Jardinieres
Fruit Sets Dresser Sets
Biscuit Jars Spoon and Celery Trays
Salad Bowls

Brass Jardinieres, Candelabras Vases, Trays
Dinner and Tea Sets Chamber Sets
Trunks and Valises Ladies' Hand Bags
Cut Glass Fruit Bowls, Jelly Dishes, Spoon Trays, Water Sets, etc.

Paper the Bridal Chamber with with Routley's Wall Paper

Toronto 262-4 Queen W. **Routley's** Peterboro 379 George-st.

UNSATISFACTORY

C.P.R. Official and Grievance Committee for Men to Meet

It is rumoured that the C.P.R. officials are not satisfied with agreement by which a raise in wages was accorded to their waymen a short time ago.

It is expected that D. W. McNichol, superintendent of the C.P.R., will meet the grievance committee from the Brotherhood for maintenance waymen on the Canadian Pacific Railway system, in Montreal next month and the question will then be decided. The men received an advance from $1.50 to $1.90 and in the agreement provision was made whereby either side could bring the matter up again within sixty days, if dissatisfied.

Right on the Face of It

good news for all. The well dressed man and woman goes to the head of the procession simply because of "appearances." Why dress shabby when a trifle paid regularly weekly will dress you well?

OUR CREDIT SYSTEM

is simple, square, and fair. No publicity—just your word. Come in, select what pleases you from the finest stock of Clothing in town and take it along. We're willing to stand comparisons in quality, style, and price with cash stores. Begin to dress well from TO-DAY.

Canadian Furnishing House
311 George St. Opposite the Rex Vaudeville

SPECIAL STYLES AND PRICES

For

FIRST COMMUNION PICTURES at

THE ROY STUDIO
140½ Hunter Street.

WELCOME

Save $2.50 and clean your "Old Grey Bonnet" for 25c

All lines of Ladies' and Gentlemen's Hats cleaned and made good as new. We clean Straw Hats as a specialty.

Shoe Shine Parlor for ladies only. Gent's shines as usual. Phone 768.

337-339 George St.
LOUIS YEOTES, Manager.
Branch at Collin wood, Ont.

Housecleaning Made Easy

Before you decide how you will clean your carpets call us up or drop in and see the work our machines will do.

We can thoroughly clean the carpets of an ordinary sized house in three hours, without any inconvenience to you and at a very small cost.

THE VACUUM CARPET CLEANER CO.
395 Water St. Telephone 72.
Near Corner Hunter Street

HAVE YOU ATTENDED

OGILVIE'S Big FLOUR DEMONSTRATION

Now going on in your city. If not you are missing an educational treat in cookery

The ground floor of the T. A. S. Hall, Simcoe St., has been rented for this purpose. Demonstrations commence at 2.30 p. m. sharp. Afternoon tea served free to housewives daily until June 7th

HYSLOP $25 WHEELS

When you purchase a Hyslop Bicycle you know for a fact that it is the very best your money can possibly buy. It could not be anything else and bear the Hyslop name. Your assurance is 21 years of absolute reliability, and a responsibility behind it that eliminates every possible risk. Hyslop bicycles are intended to give the greatest amount of all-round efficiency at a popular price, and are built on lines of absolute thoroughness. Send at once for Illustrated Folder, and see the surprising value we have to offer before investing in a wheel of any sort.

HYSLOP BROTHERS
LIMITED
Shuter and Victoria Sts. TORONTO

SPRIGS OF SPORT

ALL SAINTS', ST. JAMES' AND ST. JOHN'S WERE THE WINNERS

Good Games in the Church Football League—Both Leaders Won.

All Saints football team defeated the Y.M.C.A. at the Brinton Meadows, Saturday afternoon, in a Church League fixture by the score of 2 to 1.

As usual the Y.M.C.A. players were tardy as to arrival near playing time, and the game was not called until after 3 o'clock, the appointed time.

The contest was pretty even throughout, Fleming being called upon to pull off a few good saves in the first few minutes, which he did in his usual effective manner. The first half ended without either teams scoring, though the "Y" was having the better of the play.

SECOND HALF

The second half was a series of disputes. The first started when the referee disallowed the Saints a goal, on the ground that the man scoring knocked it through with his hand. To see the counter snatched from them by a mere foul, did not appeal to the All Saints management, and they proceeded to "kick."

The next dispute arose when a spectator was supposed to have kicked the ball through the "Y" goal, when the referee was not watching. The gentleman promptly came forward and acknowledged his part in the affair, but the referee decided to take the goal umpire's decision, who happened to be a "Saints" follower. The All Saints second goal was an easy one which rolled in between "Doc" McPherson's feet as he was preparing for a place kick.

This did not allay the ardor of the "Y" boys, and they went in with a vim. With 1 minute to play, Tarte scored on a nice long kick from left wing, which beat Moraity easily.

The teams were:

All Saints—Goal, Moraity, Backs, Rew, Robinson; Halves, Hooper, Dawson, James; Forwards, Willis, Abbott, Edwards, Curtis, Downes.

Y.M.C.A.—Goal, Fleming; Backs, Dr. McPherson, Dr. Williams; Halves, Turner, Moore, Flowers; Forwards, Tarte, Johnston, Miller, Canniff, Lane.

ST. JAMES' 8, PARK ST. 2.

St. James' and Park St. football teams met at the Exhibition Grounds for the second time this season, and as before, the Saints were victorious. Park St. were unfortunate in being without Pitcher, who played a fine game against the Saints on the previous, but St. James were also without the services of D. Gribb, the stalwart right full back, but his place was well filled by J. Newton, who put up a good game against a fast wing. St. James' were first to score, through a misunderstanding of the Park St. backs which gave Wag Hotston a chance, and he made good. Park St. made a rush, but Follis stuck to the ball too long, and Phie Braun cleared. Turner received from Hotston and beat the goal keeper with fast rising shot, making the second goal for the Saints. A foul by Newton within the penalty area gave Park St. a chance, but Marsh, who took the penalty kick, shot straight at Leader, who cleared in fine style. Park St., however, wouldn't be denied, and success soon crowned their efforts. Turner added two more goals for the Saints, and at half-time the score stood 4—1, in favor of St. James'.

Park St. had been unlucky to lose the services of two very good men, who had been injured, and Captain Braun, on resuming, gave Park St. the privilege of playing two fresh men. This evened things up a bit, and Park St. tried hard, Biddle and Follis being conspicuous by their good, clean football. St. James', however, got going, and Turner soon scored another goal. Park St. still tried hard, and finally shot from the right wing. For St. James', Hotston added another goal, Turner and Brindley each following suit, and the game concluded with the score 8—2 in favor of "Jimmys."

The teams were—

St. James'—Goal, Leader; backs, Newton, Braun; halves, Sandiford, Yates, Sparrow; forwards, Wag Hotston, Brindley, E. Horston, Gash, Turner.

Park St.—Goal, Collett; backs, Cuddon, Marsh; halves, Smith, Marks, Biddle; forwards, Tooley, Follis, Kings, Thorne, Brisco.

ST. JOHN'S 5, KNOX 1.

What may, with truth, be termed a battle between the English and the Scotch, took place on Saturday afternoon, when St. John's (English) met Knox Church (Scotch). The members of St. John's are all English, while the Knox team are nearly all Scotch. As was to be expected between two fighting nations, a hard, well-fought battle took place. At half-time both teams had scored one goal each, but when play recommenced St. John's piled up their score and won well up with a score of 5—1.

St. John's—Goal, G. Renshaw; backs, Gregory and T. Renshaw, halfbacks, Smith, Simmonite, Brown; forwards, Sharman, Dawes, Copson, Gaskill, Mathers, P. Webb.

LINDSAY WON FROM THE LOCALS

Score Was 18-7—Cresswell Had Twelve Strikeouts

The local Collegiates fell for a second out-of-town defeat at Lindsay Saturday, when they lost to the Lindsay Collegiate nine by a score of 16—8. Stan Cresswell, the hard-luck twirler, was going strong, and struck out twelve, but the fielding behind him was shaky. The Lindsay team will play a return game here Saturday, as the Midland Leaguers will be at Port Hope.

The teams were—

Peterborough—Hayes, c; Howden, cf; Ray, 3b; Sheehy, ss; Stewart, rf; Cresswell, p; Craig, lf; Armstrong, 2b; Dixon, 3b.

Lindsay—Shields, lf; Maylor, ss; Dougan, rf; Brown, 2b; Hopkins, 1b; Williamson, p; Keanan, cf; Ryley, c; Anderson, 3b.

BASEBALL

Bud Swanson had twelve strikeouts pitching for the Northern Lights against the Maple Leafs Saturday. The Lights won 13 to 1.

CENTRAL T.A.S. LOST FIRST GAME IN INTER-CATHOLIC LEAGUE

Sacred Heart Church Nine Were Strong at the Bat and Always Leading — Good Work by Gus Rose and LaFavre.

The Inter Catholic ball league got away to a good start, Saturday afternoon, at River Park, when Manager Grady's nine, from the Sacred Heart church, defeated the Central T.A.S. aggregation with a score of 13-8. There was plenty of good twirling, lots of hitting and errors and last but not least, the usual comedy stunts. The prospects for better baseball in the succeeding games are bright for with a few more workouts, the material which has been gathered together for this league, should show up well.

Manager Derocher sent "Kid" Hickey to the hill to hurl against the south end brigade and then had to do the jerking act, because the kid couldn't salt off the enemy who banged repeatedly and went free, owing to the erratic fielding of the men behind him, the garden trio in particular being unable to connect with any wafts in their direction. Mahoney who relieved, stayed till the finish, but his shoots were peppered as in the case of the Strathcona heaver.

Gus Rose had the Centrals tied in bunches in early stages of the contest and was travelling along at a pretty gait, and then weakened, not sufficiently however, to allow the Derocher braves to creep up within tieing distance. Harry Lafavre, after a long absence broke into the game again and on the receiving end for Rose, was a strong partner. He caught and threw particularly well.

One of the features of the exhibition was a pretty peg from deep left to the plate by Clare Callaghan of the Centrals. Next Saturday Manager Derocher, with a strengthened line-up will meet the East City team, which will include "Mordecai Brown" Gorham, the Coughlin brothers and MacGuerin. Gorham worked at short for the winners Saturday, and the game may have to be replayed.

Game by innings:

C. Callaghan first up for the Centrals led off with a neat single, to left and stole second, going to to third when Lafave dropped the third strike on Derocher, and had to throw to first for the put-out. Connors missed three, but Giroux stopped a shoot with a portion of his anatomy. Callaghan was out at the plate by a beautiful throw from Kenneally when he tried to score on a wide throw to first. No runs.

Gorham was hit by a pitched ball, and Heffernan followed with a clean single over second, sending Gorham to third. Giroux took care of Neary's fly and would have doubled Heffernan at first, but Derocher dropped the throw. Milloy sent a slow grounder along the third base line which got clean away from Connors, and Gorham scored. Heffernan being thrown out at the plate by Conlin. Milloy followed with a neat single. Rose was safe on Derocher's error and Kenneally singled, the net result being three more runs. J. Neary fanned, ending the innings. Four runs.

SECOND INNINGS.

Conlin and Corkery fanned, and Phel was an easy out on a roller in front of the plate.

For Sacred Heart Conlin beat out a hit to short, but was out at second, Derocher to Giroux when he tried to reach the middle station. Gorham fanned. Heffernan peeled off another nice single, but F. Neary missed three. No runs.

THIRD INNINGS.

H. Callaghan struck out. Hickey was passed but was out stealing, Lafave to Heffernan, a pretty throw by the catcher. C. Callaghan grounded to Rose. No runs.

Lafave walked and stole second, but was caught off the bag by a snap throw from Hickey, Giroux making the put-out. Milloy and Rose both fanned. No runs.

FOURTH INNINGS.

Derocher led off with a two-bagger to left and went to third on Neary's bad throw. Connors was safe on Heffernan's miss, but was run down between second and first, Derocher scoring. Giroux was safe on Gorham's fumble, but was out stealing, Lafave to Heffernan. Conlin fanned. One run.

Kenneally's double, a low throw to the plate by Corkery, a base on balls to Condin, errors by Conlin and H. Callaghan on flies to the outfield and F. Neary's safety gave the Sacred Heart team three in their half. It might have been more had not a double play Hickey to Derocher stopped the proceedings. Three runs

FIFTH INNNIGS.

Corkery was out on a foul to Lafave. Phelan was safe on Milloy's error, and errors by Gorham and Lafave allowed him to score. Hickey and C. Callaghan both fanned. One run.

Mahoney replaced Hickey on the slab for the Centrals. He started well by getting Milloy on an easy grounder, but Phelan dropped Rose's pop fly in front of the plate, and a double by Kenneally, a pass to J. Neary and four singles by Condin, Heffernan, F. Neary and Lafvve followed, the result being five runs before the side was retired.

SIXTH INNINGS.

There was more run-getting in the sixth, errors by Heffernan, Kenneally and Lafave, and singles by Derocher, Giroux, Corkery and Herb Callaghan, sending five runs over for the Centrals. Sacred Heart came back with one, Rose's two bagger and a passed ball being responsible.

SEVENTH INNINGS.

Derocher's single and an error by Gorham on Connors' grounder gave the Centrals another in the seventh. Connors was an easy out, when he tried to steal home.

Neary singled in the Sacred Heart half, but was stranded.

EIGHTH INNINGS.

The Centrals went out in order in their half, and Sacred Heart failed to score, although Kenneally was safe on an error.

NINTH INNINGS.

In the ninth Mahoney fanned, Callaghan grounded to Rose, Derocher was safe on Kenneally's error, but Connors flew out to left, ending the game

SACRED HEART.

	A.B.	R.	H.	P.O.	A.	E.
Gorham, ss	4	2	0	0	1	3
Heffernan, 2b	5	1	3	2	1	2
F. Neary, 1b	5	0	3	8	0	0
Lafave, c	4	1	1	16	4	2
Milloy, rf	5	1	1	0	0	1
Rose, p	5	3	1	0	4	0
Kenneally, 3b	5	2	3	0	1	2
J. Neary, lf	3	2	0	1	0	1
Condin, cf	3	1	2	0	0	0
	39	13	14	27	10	11

CENTRAL T.A.S.

	A.B.	R.	H.	P.O.	A.	E.
C. Callaghan, ss	5	0	1	1	1	2
Derocher, 1b	5	3	3	8	1	3
Connors, 3b	5	0	0	2	0	2
Giroux, 2b	3	1	1	2	1	0
Conlin, lef	4	0	0	0	1	1
Corkery, cf	4	1	1	1	1	1
Phelan, c	4	2	0	9	2	1
H. Callaghan, rf	4	1	1	0	0	1
Hickey, p	3	0	0	1	2	0
Mahoney, p	2	0	0	0	4	0
	37	8	7	24	13	11

SUMMARY.

By innings—

Sacred Heart	40035100x—13
Central T.A.S.	000115100— 8

Two base hits, Kenneally 2, Rose, Derocher. First base on balls, off Rose, 1; off Hickey, 2; off Mahoney, 1. Struck out, by Rose, 14; by Hickey, 5; by Mahoney, 5. Hits off Hickey, 7; off Mahoney, 7. Left on bases, Centrals, 3; Sacred Heart 8. Double play, Hickey to Derocher; hit by pitcher, Gorham, Giroux. Umpire J. Dorris.

ELECTRIC TEAM ALWAYS WINNERS

Champions Defeated Havelock Eleven by 1-0 Score

The C.G.E. and Havelock Midland League football teams lined up on the Exhibition Grounds at 5.30 Saturday afternoon, and played a clean, fast, well-contested game, with some brilliant individual stunts sandwiched in, the former winning by the score of 1—0.

The champions showed themselves to be masters of football, combining nicely. Havelock was strong on the defence, but the firing line was not strong enough in their team play to be effective.

The score indicates the play, as it was an end-to-end game throughout.

The teams were as follows—

C.G.E.—Goal, W. Jones; backs, W. Hull, B. Mason; halves, E. Allin, A. Padgett (Capt.), A. Bridge; forwards, H. Corless, A. French, W. Boycott, A. Dawson, G. Miller.

Havelock—Goal, L. Stewart; backs, H. Andrews, W. Shepherdson; halves, F. Easton, Dr. Kindred, W. McMullen; forwards, W. Soden, H. Meads, R. Doran, T. P. Lancaster, W. Hitchens, (Capt).

E. E. Brumwell made a very satisfactory referee.

The return game will be played in Havelock next Saturday.

THE RING

Ad. Wolgast won from Frank Burns at San Francisco, on Saturday afternoon in the sixteenth of a scheduled twenty round bout for the lightweight championship. Wolgast hurt his hand, and was only in danger in the twelfth, when Burns sent one to the stomach which had the champion dizzy. Burns was too tired however to follow it up.

SHOOTING

The shooting contest at Yeotes' Bros. gallery, was well attended last week. In the Professionals A. C. Miller carried off the fine box of Tuckett's Specials with the score of 59, while J. Gillespie ran second, with a score of 58. The following are the scores:

Professional

A. C. Miller	59
John Gillespie	58
T. S. Roy	57
G. Curson	57
C. Duggan	57
R. Weir	56
W. G. Henderson	56
W. Conway	56
H. Bair	56
J. Simmons	56
E. Davis	56
R. Brand	56
V. Wilson	55

Amateur

In the amateur contest, J. Doomas captured the first prize with a score of 57, and J. Kilbrick landed the second prize with 56. The following are the scores:

J. Doomas	57
J. Kilbrick	56
A. Bouskill	55
J. Macgo	55
G. Hurtubise	55
J. Thornton	55
J. W. Stenton	55
W. Kennedy	54
A. Geddes	54
A. Millar	54
P. Robson	54

Through train to the West via Chicago and St. Paul

Personally conducted Grand Trunk special train will leave Toronto 11 p.m. Tuesday, May 30th, for Edmonton, stopping at all points on Grand Trunk Pacific Railway west of Winnipeg. Pullman tourist sleepers will be carried, fully equipped with bedding and porter in charge. Berths may be secured in these cars at a low rate. This is an exceptional opportunity for those wishing to take advantage of the low rate homeseekers' excursions through the American cities.

Secure tickets, berth reservations and full particulars from any Grand Trunk agent, or address A. E. Duff, District Passenger Agent, Toronto, Ontario. d4

THE BANK OF OTTAWA
ESTABLISHED 1874.
TOTAL DEPOSITS
1890 . . . . . . $ 3,145,213.
1900 . . . . . . $ 9,699,277.
1910 . . . . . . $32,418,445.
SAVINGS DEPARTMENT
AT ALL OFFICES.
Peterborough Branch, George Street
G. C. WAINWRIGHT, Manager

Why He Wore a Hat

To illustrate the "offishness" of some churches, Rev. John Timothy Stone, pastor of the Fourth Presbyterian church, speaking at the First Presbyterian church, Chicago, told a story of a man who sat through the service one Sunday morning wearing his hat.

When requested to do so by an usher he removed the hat smilingly. The usher afterward asked him if he had worn the hat purposely or if it were merely absent-minded negligence.

"No," said the man, "I have been attending this church regularly for nearly two years, and no one has ever spoken to me in all that time. I just thought I would leave my hat on my head as an introduction to some one. I am glad to meet you."

BICYCLES
AND
BICYCLE SUNDRIES
MOTOR CYCLES
Motor-Boat Supplies
Competent Repair Men at Your Service
F. J. R. MacPherson Co.
LIMITED
341 Geo. St. Both Phones 386

BURN
"OCCO" SCRANTON
COAL
"THE VERY BEST"
Bell Phone 116

Machine Phone 116
Give us your order before the end of the month—procrastination costs money.
Dry Hardwood and Slabs, cut and split as required.

Oiled Streets
Destroy rubber tires of autos, buggies and bicycles. Those interested in having this nuisance stopped are requested to sign petition to be presented to the Council.
Petition can be signed at
MILLARD'S
BICYCLE SHOP
Hunter St., near Aylmer. Phone 1256

Lehigh Valley
COAL
Best in the World
— May Prices —
will be as follows—:
Egg and Stove Coal $7.00 per ton
Nut Coal..........$7.25 per
Pea Coal..........$6.50 per ton
Also first-class Hardwood $6.00 per cord. Cutting & splitting extra
— FOR SALE BY —
J. E. A. Fitzgerald
Both Phones 111

COAL! COAL!
We sell the Genuine
D. L. & W. SCRANTON
COAL
which always gives satisfaction
MAY CASH PRICE
Egg and Stove ... per ton $7.00
Chestnut ... ... " 7.25
Pea... ... ... " 6.50
W. SCOTT CO.
Limited
Both Phones 264

Coal Results
¶ We sell the very best quality of hard coal, as good as we know how to buy.
¶ Are you getting results from the coal you are now using? Are you sure it is good? Are you burning it the right way?
¶ There is a deal of difference in how you handle the range or furnace. Our long experience tells us that fact, and we are ready to advise any in doubt as to the best way to make use of coal as fuel.
MAY PRICES FOR COAL
Egg and Stove $7.00 per ton
Nut $7.25. No. 2 Nut $6.50 ton
THE PETERBORO FUEL & CARTAGE CO
LIMITED
162 Charlotte-St. Telephones—(Bell 261 270, (Machine)—270.
134 Aylmer-St. Tel. Bell 302

IMITATION is the most sincere form of flattery. That is why some dealers advertise various kinds of Scranton Coal. There is only one genuine—that is the
D.L. & W. SCRANTON
We sell it at the following prices for May.
Stove and Egg..........$7.00
Chestnut..........$7.25
Pea Coal..........$6.50
R. Hicks & Co
248 MURRAY STREET

THE ONTARIO CONSOLIDATED MINES, Limited.
AUTHORIZED CAPITAL $350,000.00
PAR VALUE OF SHARES 25c EACH
10 acres in the richest part of Cobalt, the world's most famous Silver Field. 4 acres prospected, showing 6 well defined calcite veins. Shaft 60 feet deep and all necessary buildings on property.
Write for prospectus, maps and special letter.
APPLICATIONS FOR STOCK FILLED IN ORDER OF RECEIPT.
FOR FURTHER PARTICULARS APPLY
MERSON & CO.
Members Standard Stock and Mining Exchange
16 KING ST. WEST, TORONTO, CANADA.

Deathly Cramps, Stomach was Bloated

A Bad Case That Proves Cramps and Stomach Disorders are Cured Fast by Nerviline.

"The distress I suffered from cramps last summer was so severe I thought it meant death," writes P. R. Emerson, of Guys Hill, P. O. "I was doubled up with pain and in such bad shape I couldn't walk a hundred feet. I remembered having Nerviline on hand and took half a teaspoonful in sweetened water. In five minutes I was well and my stomach derangements disappeared entirely."

NERVILINE
AN INSTANT RELIEF

For cramps, flatulence, diarrhoea and disorders of the stomach and bowels, Nerviline knows no equal—one million bottles used every year—fifty years on the market, that's proof enough of its merit. Large bottles, 50c., trial size 25c. All dealers or The Catarrhozone Company, Kingston, Ont.

COUNTRY TOWN SAYINGS

BY ED. HOWE

It was reported once that a woman had whipped her husband, and, as a reporter, I was sent to interview her. "Yes," she confessed, "I whipped him, but its none of your business. You can take it up, if you want to."

Women rush frantically to a wedding, but when they return home they say: "O, well, it was just like all the others."

A woman never realizes the trouble and work necessary to earn a dollar.

Only one letter in a hundred really means anything.

"I never lied to my wife in my life," said a man in a crowd, and there was a big laugh. "You didn't hear me out," the man continued. "What I intended to say was that I never lied to my wife that I didn't get caught at it."

When a man sees a sign on a door reading, "Keep out; this means you," he thinks it refers to other people, who are bores.

A young man does not realize what a small figure he cuts in the world, but when he is fifty or sixty, he begins to have suspicions that are very near the truth.

Some people give with so much reluctance that you'd rather do without.

In novels, "popping the question" is very difficult. In real life, popping the question is as easy as sleeping late in the morning. When a man is at all backward in "popping the question," the women have a way of helping him along.

Lots of people enjoy a good runaway on a crowded street.

CASTORIA
For Infants and Children.
The Kind You Have Always Bought
Bears the Signature of Chas. H. Fletcher

CHINESE LEPER MUST BE KILLED

New York, May 27.—A despatch to the Herald from Pittsburg says: Great alarm has been caused in this city over the discovery of a Chinese leper. The city physician had the victim removed to a tent on the premises of the Municipal Hospital for contagious diseases. He will be kept there until a house can be built for him in an isolated spot of the city. An organized effort is being made by citizens to have the leper killed at once. A petition will be circulated, asking that the director of public health devise some means of an easy death for the Chinese. Great alarm is felt that the disease will spread. The man has been suffering from leprosy for seven years, the disease manifested itself two years ago. The victim is Yee Tung, well educated, born in San Francisco, and thirty-one years old. For five years he has been employed as bookkeeper in Third avenue.

$100 REWARD $100

The readers of this paper will be pleased to learn that there is at least one dreaded disease that science has been able to cure in all its stages, and that is Catarrh. Hall's Catarrh Cure is the only positive cure now known to the medical fraternity. Catarrh, being a constitutional disease, requires a constitutional treatment. Hall's Catarrh Cure is taken internally, acting directly upon the blood and mucous surfaces of the system, thereby destroying the foundation of the disease, and giving the patient strength by building up the constitution and assisting nature in doing its work. The proprietor [illegible] so much faith in the curative powers that they offer One Hundred Dollars for any case that it fails to cure. Send for list of testimonials.
Address: F. J. CHENEY & Co., Toledo, O.
Sold by all Druggists, 75c.
Take Hall's Family Pills for constipation.

ZEUS WINS FEATURE.

He Captures King Edward Cup on Last Day at Woodbine.

Woodbine, May 29.—The last day of the meeting of the Ontario Jockey Club closed on Saturday. The results were:

First race, York purse, for three-year-olds and up, selling, $500 added, six furlongs—Carrillon, 1st; Vreeland, 2nd; Lady Sybil, 3rd. Time, 1.14 1-5.

Second race, Nimrod Welter Plate, selling, $500 added, for four-year-olds and up, seven furlongs, gentlemen riders—Martin Doyle, 1st; Salvolatile, 2nd; Sight, 3rd. Time, 1.29 4-5.

Third race, Hopeful purse, $500 added, for two-year-olds, five furlongs—Puggins, 1st; Little Pal, 2nd; Senex, 3rd. Time, 1.01 1-5.

Fourth race, King Edward Hotel Gold Cup, $1,500 added, for three-year-olds and up, 1 1-4 miles—Zeus, 1st; Plate Glass, 2nd. Time, 2.04 1-5.

Fifth race, Street Railway Handicap, steeplechase, $1,200 added, four-year-olds and up, about 2 1-2 miles—Steve Lane, 1st; Gild, 2nd; Jiu-Jitsu, 3rd. Time, 5.22.

Sixth race, William Hendrie Memorial Handicap, horses foaled in Canada, $1,000 added; 1 mile, 3-year-olds and up—St. Bass, 1st; Caper Sauce, 2nd; Jane Shore, 3rd. Time, 1.42 3-5.

Seventh race, Consolation Handicap, selling, $500 added, 3-year-olds and up, 1 1-16 miles—Idleweiss, 1st; Lawton Wiggins, 2nd; Sandrian, 3rd. Time, 1.47 2-5.

BASEBALL SATURDAY.

The Eastern League.

Montreal .... 0 1 0 0 0 1 0 1 1 0—4
Toronto .... 0 0 2 0 0 0 0 0 2 1—5

Three base hit—Bradley. Two base hits—Yeager 2, Jordan. Bases on balls—By Lush 2, by Barbarich 4. Struck out—By Lush 6, by Barberich 3. Double plays—French to Holly to Gandil; Holly to French to Gandil; Holly to Gandil; O'Hara to Bradley to Jordan. Passed ball—Slattery. Stolen bases—Miller, Hanford 2, Gandil 2. Sacrifice hits—Miller, Hanford, Demmitt 2, Curtis, Mullen. Left on bases—Toronto 7, Montreal 8. Time—2.10. Umpires—Kelly at plate, Hart on bases. Attendance—7000.

—Second Game—

Montreal .... 0 0 5 2 1 0 0 0 1—9
Toronto .... 0 0 0 0 0 0 2 1 0—3

Home runs—Demmitt and Bradley. Two base hit—French. Bases on balls—Off Burke 3, off Cather 1, off Rudolph 1. Struck out—By Burke 4, by Cather 3, by McGinley 3. Hits—Off Cather, 5 in 3 3 innings; off McGinley, 7 in 5 innings; off Rudolph, 2 in 1 innings. Stolen bases—Miller, Demmitt, Leager. Sacrifice hit—Burke. Double plays—French to Holly to Gendil; Slattery to Bradley. Left on bases—Montreal 3, Toronto 6. Time—Two hours. Umpires—Hart and Kelly.

Rochester .... 2 0 0 1 0 0 0 0 0 *—3
Buffalo .... 1 0 0 0 0 0 0 0 0 0—1

Two base hit—McCabe. Three base hit—Moeller. Stolen bases—Henline, Sharpe, Moran 2, Moeller, Osborn, Dessau. Double plays—Ward to Simmons. First base on errors—Buffalo 1, Rochester 2. Left on bases—Rochester 12, Buffalo 10. Bases on balls—Off Dessau 7, off Corridon 3, off Speers 3, off Stroud 2. Struck out—By Dessau 2, by Corridon 3, by Speer 1, by Stroud 3. Passed ball—Beckendorf. Attendance 2000. Umpires—Kerin and Pollock. Time 2.50.

—Second Game—

Rochester .... 1 0 0 1 0 0 3 0 *—5
Buffalo .... 0 0 0 0 0 0 0 0 0 0—0

Two base hits—Holmes, Batch. Stolen bases—Foster. Double plays—Hall to Truesdale to Sharpe. First base on errors—Buffalo 2. Hit by pitcher—Merritt 1. Left on bases—Rochester 9, Buffalo 5. Bases on balls—Off Holmes 3, off Merritt 3. Struck out—By Holmes 7, by Merritt 3. Umpires—Kerin and Pollock. Time 1.50.

Providence .... 0 0 0 3 1 0 0 0 0 0—4
Jersey City .... 0 0 0 0 0 0 0 4 1 *—5

First on errors—Jersey City 1. Three base hits—Phelan, Tonneman. Sacrifice hits—Gillespie, Abstein, Wheeler. Stolen base—Nill. Left on bases—Jersey City 4, Providence 4. Bases on balls—Off Sline 4, off Kisinger 2. Struck out—By Sline 5, by Kisinger 4. Wild pitch—Bartley. Umpires—Wright and Rudderham. Time—1.50.

Newark .... 0 0 1 0 0 0 0 0 0 1—2
Baltimore .... 0 2 0 0 0 0 3 0 0—5

Sacrifice hits—Holmes, Schmidt. Stolen bases—Maisel, Egan. Two-base hits—Reims, Cady, Walsh, Seymour. Three-base hit—Walsh. Bases on balls—Off Holmes 2, off Vickers 1. Struck out—By Holmes 7, by Vickers 8. Hit by pitcher—By Holmes 1. First on errors—Newark 1, Baltimore 1. Left on bases—Newark 7, Baltimore 8. Double-plays—Reims, Nee and Agler; Nee and Agler. Time—1.50. Umpires—Pender and Murray.

National League Scores.

		R.	H.	E.
Pittsburg	000000000	0	1	2
Cincinnati	010000000	1	5	2

Batteries—Camnitz and Simon; Fromme and T. Clarke.

		R.	H.	E.
Chicago	00040000111	7	14	2
St. Louis	00000230010	6	7	6

Batteries—Brown, Richie, Cole and Archer; Sallee, Guler, Steele and Bresnahan and Bliss.

		R.	H.	E.
Philadelphia	000000000	0	8	2
New York	00001010*	2	7	1

Batteries—Moore and Dooin; Mathewson and Wilson.

		R.	H.	E.
Boston	000112220	8	16	2
Brooklyn	021024000	9	15	2

Batteries—Brown, Tyler and Graham; Bell, Rucker and Erwin.

American League Scores.

First game—

		R.	H.	E.
New York	000001000	1	8	3
Philadelphia	10000412*	8	13	4

Batteries—Caldwell and Blair; Plank and Thomas.

Second game—

		R.	H.	E.
New York	401110001	8	9	2
Philadelphia	000100101	3	8	2

Batteries—Ward and Sweeney, Blair; Coombs, Russell and Thomas, Livingston.

		R.	H.	E.
Washington	10010151*	9	10	2
Boston	300000001	4	7	4

Batteries—Hughes and Street; Collins, Cicotte and Carrigan.

		R.	H.	E.
St. Louis	000001011	3	8	5
Detroit	01100142*	9	14	2

Batteries—Bailey and Clark; Lafitte and Stanage.

		R.	H.	E.
Cleveland	20000101111	6	11	0
Chicago	00010002200	5	9	1

Batteries—West, Gregg and Land; Lange, Walsh and Payne.

Canadian League.

		R.	H.	E.
St. Thomas	000113000	5	9	8
Brantford	420041003*	24	22	2

Batteries—Hight, Spear and Laird; Dryer, Hadley and Minnes. Umpire—Buckter. Attendance 1200.

Sunday Games.

Providence .... 0 0 0 1 0 0 0 0 0—1
Jersey City .... 0 0 0 0 3 0 1 0 *—4
Newark .... 0 0 0 1 0 0 0 0 0—1
Baltimore .... 2 0 0 0 0 0 0 1 0—3

First on errors—Jersey City 1. Two-base hit—Elston. Three-base hits—Nill, Elston, Tarleton. Sacrifice hit—Mason. Left on bases—Jersey City 4, Providence 6. Bases on balls—Off Mason 2, off Lavender 2. Struck out—By Mason 6, by Lavender 6. Umpires—Rudderham and Wright. Time—1.40.

		R.	H.	E.
St. Louis	203040012	12	13	2
Detroit	020002020	6	11	3

Batteries—Hamilton and Clarke; Covington, Works, Willett and Stanage.

Chicago .... 1 0 0 0 0 0 0 0 4 0—5 9 3
[illegible]
[illegible] Land.

Pittsburg .... 1 2 0 0 2 0 1 1 0—7 11 4
Cincinnati .... 0 2 0 1 0 0 0 0 2—5 9 5

Batteries—Leifield and Simon; Suggs, McQuillan and Clarke.

Martin Andries was killed by a falling derrick while well-digging in Saskatchewan.

CLOSE FRIENDS OF QUEEN MARY

Very Few of Them are Among the Society Ladies—They Have Other Qualifications

The late Queen Victoria used to say, "May is a continual ray of sunshine," and this statement is borne out by Her Majesty's principal friends. It is well known that Her Majesty is slow to make friends, but once made she does not easily allow anything to sever the friendship. Her tastes are, of course, not like those of many society women. Her chief interest is centred in her home and her children, and she has no desire to be like the "butterfly" society woman.

Rank does not receive any great consideration from Her Majesty, and many of the friendships which she has made with people in comparatively modest stations of life when a girl living with her parents in White Lodge, Richmond Park, she still retains. Indeed, a number of people living in the neighborhoods of Royal Richmond, Kingston, and Teddington own intimate friendships with Her Majesty.

Queen Mary, like Queen Alexandra, is fond of really good music, and is a very fair musician. She also possesses a tuneful but not powerful mezzo-soprano voice. Her Majesty is possessed of considerable skill in art, and has distinct literary tastes. She very seldom misses an exhibition of any importance. On these visits she is generally accompanied by Lady Katharine Coke, who, since the death of the Queen's mother, to whom she was a Lady-in-Waiting, has been one of Her Majesty's Women of the Bedchamber. Lady Katharine Coke is a very keen art critic, and Her Majesty is often amused by her clever comments upon the pictures which come under their notice.

Her Majesty has very few intimate friends among society ladies, but among those honored with her friendship may be mentioned the Duchess of Devonshire, who was recently installed as Her Majesty's Mistress of the Robes, and Lady Mount Stephen, to whom Their Majesties, it will be remembered, paid a visit at Brocket Hall, near Hatfield, some few weeks ago.

Ladwy Eva Dugdale is perhaps the oldest and most intimate friend that Her Majesty possesses. As is well known, Lady Eva has been the Queen's Lady-in-Waiting, or Woman of the Bedchamber, as she is now officially known, ever since her marriage nearly eighteen years ago. She is a very clever needlewoman, and is also said to be an expert upon furniture and old china, two topics in which the Queen takes a very great interest. Neither the Queen nor Lady Eva Dugdale cares a great deal for outdoor sports; both are great readers, and often discuss and criticize books together.

The Countess of Shaftesbury, who, it will be remembered, accompanied Their Majesties on their last visit to India, and will again this November, as the Queen's Lady of the Bedchamber, is another intimate friend of Her Majesty's. Before her marriage with the Earl of Shaftesbury she was Lady Constance Grosvenor, and is a sister of the Duke of Westminster.

All the Queen's friends have something to recommend them more than a mere social qualification. Her Majesty takes a very great interest both in British manufactures, which she has done so much to aid in every possible way, and in social questions. Old relics of the Royal Family have also a great fascination for the Queen. Among the Royal Family Her Majesty is immensely popular, and this is no doubt due to her general high spirits, the way in which she always looks on the brightest side of life, and her good humor.

THE LATE QUEEN VICTORIA
At three years of age.

THE KING EDWARD DURBAR

Railways are Preparing to Avoid a Repitition of the Confusion

Among the hosts of vivid impressions carried away by visitors attending the last great Delhi Durbar hardly one probably remains more firmly fixed than a remembrance of the confusion which engulfed the railway arrangements. This was chiefly owing to the choking of the East Indian Railway and the difficulties arising from the large Central Station at Delhi being in course of reconstruction when the Durbar occurred. Signs are now forthcoming from all parts of India that those who have to arrange camps at Delhi for the Royal Durbar next December are already busily engaged in their preparations. To these it will be good news that the railways have decided upon elaborate plans which should avoid a repetition of the former trouble.

There will be no coronation issue of Canadian postage stamps.

The Implement OF THE NATION

A NECESSITY TO ALL CLASSES.

To the Farmer, in his Business and Home Life.

The Commercial Man in his Office and Every Department of his Establishment.

The Manufacturer, for the Manager and the Departments he Controls.

The Professional Man for Prompt Communication with City and Rural Subscribers.

In Every Home, as a Time-Saver, a Labor Saver, a Protection, and for the Social Life of Wife and Family.

The Bell Telephone Company's Universal Service
meets every requirement.

1400 Subscribers connected with the PETERBORO EXCHANGE. Rural Service throughout the district. Rates to meet the requirements of all.

LONG DISTANCE EVERYWHERE.

For full particulars consult the Local Manager.

The Bell Telephone Company of Canada.

BIG FIRE IN QUEBEC CITY

(Continued from page 1)

and the firemen were quickly on the spot. There was, however, some trouble with the water pressure, and for a time the firemen could not get sufficient force to cope with the flames.

A general alarm was then sent in and the whole brigade assembled. The proposition which confronted them was a serious one. The fire had gained such headway and was raging so fiercely that it looked as if another disastrous conflagration was in sight. The firemen did everything possible to confine the flames to the building in which the blaze had declared itself, but this was impossible, and the fire leaped across the street and caught the Dominion Corset Co., through which the fire swept with a force that could not be stopped.

At this juncture, it looked as if the whole section of the city was fated to burn.

A desperate attempt was made to save the great corset and box factory of the Dominion Company, but it was too late and the flames swept through the upper storeys and wrecked the whole interior of the building.

The firemen, however, managed to check the fire here and prevented the flames from spreading further.

Eight families were burned out, in addition to the two factories and the roller rink.

Among the houses burned was one occupied by the chief of the fire brigade, Fitzback, who is now seriously ill, and whose house was totally destroyed. He had to be carried out of his house on a stretcher.

There were many exciting scenes during the progress of the fire, there being a hurried shift among the residents in the immediate vicinity, and whose houses seemed at one time doomed to destruction.

Trial In September.

Los Angeles, May 29.—Motion of attorneys for J. J. McNamara and his brother, J.B. McNamara, charged with murder by the use of dynamite for a continuance of the time to enter pleas to the charges from June 1 to July 5, was granted Saturday.

The defence declared there was no possibility of a trial before September.

GRAND TRUNK RAILWAY SYSTEM RAILWAY TIME TABLE.

	ARRIVE	DEPART
Lindsay, Orillia, Midland, Gravenhurst, North Bay, Stouffville and Toronto ...	11.40 a.m.	8.30 a.m
	9.00 p.m.	5.35 p.m
Port Hope, Toronto, London, Detroit, Chicago and west, Niagara Falls, Buffalo, Cobourg, Montreal and east	8.25 a.m.	11.45 a.m.
	5.30 p.m.	9.05 p.m
Toronto, Lindsay, Stouville, Uxbridge and Markham...	10.15 p.m.	7.10 a.m.
Lindsay Local	8.15 a.m.	9.10 p.m
Hastings, Campbellford, Madoc, Belleville, Kingston, Montreal and east.	8.10 a.m	8.30 a.m
	8.55 p.m.	1.40 p.m
Lakefield	10.00 a.m.	8.35 a.m
	5.15 p.m.	12.20 p.m

CANADIAN PACIFIC RAILWAY.

GOING EAST—
11.28 a.m. for Norwood, Havelock, Ottawa, Montreal
7.47 p.m. for Indian River, Norwood, Havelock Tweed.
12.10 a.m., midnight, Ottawa, Montreal.
1.01 a.m., midnight, Ottawa, Montreal.

GOING WEST—
5.26 a.m., for Toronto, Hamilton, Brantford, New York Woodstock, London, Chatham, Detroit, Chicago, etc.
5.51 a.m. for North Toronto, West Toronto; connects with above train at West Toronto
7.42 a.m. for Cavanville, Burketon, Myrtle, Lindsay, Toronto.
5.38 p.m. for Toronto, Hamilton, Galt, Woodstock London, Chatham, Detroit, Chicago; also Fort William, Winnipeg and all points in Canadian Northwest.

Six Killed by Lightning.

Kingston, Jamaica, May 27.—During a thunderstorm yesterday lightning struck a building on a banana estate on the western end of the island, killing six laborers and injuring seven.

George Goodwin of Buffalo will become secretary of the Brantford Y.M.C.A.

Barrie district Methodists voted for church union, and so did Milton district.

Electric Restorer for Men
Phosphonol restores every nerve in the body to its proper tension; restores vim and vitality. Premature decay and all sexual weakness averted at once. **Phosphonol** will make you a new man. Price $3 a box, or two for $5. Mailed to any address. **The Scobell Drug Co., St. Catharines, Ont.**

SANTAL-MIDY
Standard remedy for Gleet, Gonorrhœa and Runnings IN 48 HOURS. Cures Kidney and Bladder Troubles. MIDY

LUMBER
And builders' materials of all kinds—Shingles, Scantlings, Joist and Bill Stuff—Mouldings, Casings and Base and all kinds of finish. Boxes and Box Shooks.
ALF. McDONALD ESTATE
Point St. Charles Mills

Newcombe Pianos

Comparison with other Pianos only serves to emphasize the quality that makes the NEWCOMBE

Distinctive and Pre-eminent

NEWCOMBE PIANOS Never Suffer by Comparison

LET US SHOW YOU our exclusive method of construction, which is the foundation of that pure quality of tone always found in the NEWCOMBE.

You are cordially invited to visit our Warerooms and examine our stock.

TAYLOR & WOOD
Dealers in Pianos and Real Estate
390 WATER STREET, PETERBOROUGH

Robt. Fair & Co. Limited

Clearance Sale

Of all odd sizes in Rich, Seamless

AXMINSTER

and

KIMBERLY VELVET RUGS

BRUSSELS and TAPESTRY ART SQUARES

THE GREAT MAY SALE of Rugs has left us with a few broken or odd sizes in some of our choicest and best selling designs in Rugs, and as we are now placing autumn orders these must be sold even if at less than cost.

This epitome of prices gives you a general idea of what you may expect.

Fine Quality Seamless Chenile Axminster Squares

$15.00 Squares for	$10.00
$20.00 Squares for	12.50
$21.00 Squares for	14.65
$35.00 Rugs for	23.00
$40.00 Rugs for	32.50

Seamless Kimberly Velvet Squares

$23.50 quality for	$15.75
$25.00 quality for	17.76
$30.00 quality for	23.50

Brussels Squares, in Tan, Fawn and Brown colorings, small and large designs.

$14.00 qualities for	$10.50
$16.00 qualities for	10.75
$19.00 qualities for	13.50
$23.00 qualities for	15.75

Balmoral, Tapestry and Tapestry Squares

$12.00 quality for	$9.30
$18.00 quality for	13.75

2 ends rich **Axminster Carpet**, in small design, for halls and stairs, in body and stair only, regular $1.75 and $1.90 quality, sewed and laid **$1.39**

6 patterns in **Tapestry Stair Carpets**, in green, tan and fawn grounds, 55c and 65c qualities, for **42c yard**

Nottingham and Cable Net Lace Curtains

48 and 50 inches wide, 3½ yards long, plain and small figured centres, overstitched edges.

$2.50 qualities for	$1.69
$3.00 qualities for	2.15
$4.00 qualities for	2.95
$5.50 qualities for	3.95

Startling clearing prices on all of our rich colored Scotch Madras Curtain materials, 65c to 75c qualities for **39c**

Your are at liberty to select any of the above matchless bargains all this week without any annoying conditions.

FRANK DISCUSSION BY BOTH SIDES WILL SETTLE DISPUTE

Is the Opinion of Rev. W. C Riddiford Who Holds that Roman Catholics Do Not Favor Decree

Matthew 19. 6.—What therefore God hath joined let no man put asunder.

Rom. 7.2:—For the woman that hath an husband is bound by the law to her husband so long as he liveth; but if the husband be dead she is loosed from the law of her husband.

The above scriptural verses were taken by Rev. W. C. Riddiford at the evening service at Park street Baptist church yesterday for his discourse as announced on the subject of "Is the Temere Decree worth objecting to?"

The reverend gentleman answered decidedly in the affirmative, and held that not only were Protestants against the decree, but also that those of the Roman Catholic faith did not want it.

Rev. Mr. Riddiford will continue this subject at the evening service next Sunday, and will deal with four reasons why the Temere is objectionable, and which are:

1. Because it is not according to the teachings of the New Testament.
2. Because it is false to the natural intuition of the human heart.
3. Because it is false to the God-ordained institution called Home.
4. Because it is false to the highest conception of Nationhood.

RELIGIOUS INTERESTS.

In his opening remarks the preacher said that many requests had been made to him to speak on the subject of the Temere Decree, and that he believed the subject to be of vital importance to the religious interests of the Dominion or he would not have responded to those requests. The Roman Catholic Church, he held, was seeking to get control of the marriage laws. "I respect their church; let every man have his own religion, but when an ecclesiastical power steps out of the borders of religion into the civil part of the government it is time to say hands off."

SILENCE OF R.C. CLERGY.

"I have read the Temere decree, and one thing I do protest against is the clause that has to do with mixed marriages. One thing that has occurred to me is the silence of the priesthood on the question. Protestant ministers have been discussing the decree, but only on a few occasions has there been a discussion by the Roman Catholic clergy. Then has followed a silence. What does that mean? The order for a hush—and that hush is what we have to be careful of. "Father Burke, of Toronto, answers to the effect that there is a well-known law of physics that the larger part carries the rest. That means that the Roman Catholics hold the upper hand, and we will hold, or in other words, Canada must submit to the canon law from an Italian Pope. I admire their tenacity and bulldog courage, but are we, too, not going to be courageous? We too, have to face this issue."

Rev. Mr. Riddiford referred to the fact of Protestants and Roman Catholics having stood shoulder to shoulder to fight for the Empire at the time of the South African war, and gave as his opinion that the matter could only be settled by a frank discussion on the part of both parties. Mud throwing on either side would not settle it.

The preacher said that he had united in marriage about a dozen Catholics to Protestants, and vice versa, and could point to many happy homes where there had been no interference.

"I say if there is a law that will step in a home, call the wife a harlot and the children illegimate its time to call a stop," said Rev. Mr. Riddiford. "I hate a law that will come in and break homes and hearts. It is a matter of the future happiness of the children. Is it not possible for a Protestant to love a Catholic? How can a Roman Catholic believe they are living in sin because they were married by a Protestant minister? Do they? I have asked them, and their answer is no, but don't say anything to the priest about it. Where is the Protestant who dare say that Protestants who go to the Roman Catholic church to get married are not married? Why should it be so in the other case?"

LET MAGISTRATE OFFICIATE.

The speaker said he believed it would be a good thing if marriages were taken out of the hands of the clergymen and the ceremony performed by a magistrate. The marriage law would be settled for all time. He believed, he said, in the separation of church and state, and there should be more of this principle carried out. The Roman Catholic Church says that marriage is a sacrament and as such must be performed in the Roman Catholic church. But is is not. People are married long before they see the minister, and if the power was given to the magistrate, the ceremony would be just as binding as if conducted by a minister. The ceremony doesn't make them more married. And there must be laws that must be respected in Quebec just as much as in Ontario.

In his concluding remarks Rev. Mr. Riddiford said that he thought the majority of Roman Catholics were in favor of the banishment of the Temere decree.

NATIONAL DRUG CO. TO SELL 3700 SHARES MORE

The annual meeting of the shareholders of the National Drug & Chemical Co. was held recently. The financial statement for the last business year was the best so far presented to the shareholders. The most interesting reports were from the Na-Dru-Co. and proprietary departments of the business. The former was established only eighteen months ago and the manner in manner in which the drug trade and the general public have supported the products of this department has decided the directors to spend large sums of money in still further advertising this important line of medicinal and toilet preparations.

In order to continue the development of this department, and to keep pace with the progress of the country by the opening of new branches, especially in the West, the directors have decided to dispose of 3,700 shares of the 7 per cent cumulative preference stock of the company at par. A large proportion of these shares has been taken up by the directors.

POWER IN ONTARIO

(Clayton M. Jones, in the Canadian Magazine.)

The city of Berlin, Ontario, enjoys the distinction of being the first city in the world to receive electric energy transmitted over one hundred miles at the great pressure or potential of 110,000 volts. The city signalized the completion of the greatest public undertaking in the history of the Dominion of Canada by a three days' celebration, when Niagara power was officially turned on over the lines of the Hydro-Electric Power Commission on October 11th, 1910. Myriads of electric lamps were strung along the main thoroughfare, among the electric arches and signs, with the effect that the town suddenly became a real electric city. Prominent American and Canadian manufacturers had on hand a fine display of the most modern of electrical devices, including power supplies, heating and cooking apparatus, all operated by the far-off source of power.

If a man should calmly appropriate the air above the city of Toronto as a highway and sail merrily over the city, seated on an aggregation of twigs and canvas, with a sixty horse-power motor chugging along behind, the whole city would be startled. That is because the new and wonderful aeroplane is something which they can see and comprehend. It excites their imagination, and they go back to work with strained necks, thinking what a great creature man is anyway and how glad they are that they belong to the race. It is the same way with the locomotive or the traction car, but when it comes to using the ether which premeates the same atmosphere in which our aviator is recklessly gliding; when it comes to utilizing this something which exists in the atmosphere as a medium for the transportation of power, in the shape of wireless messages, or by sending it shooting through the ether, directed by hundreds of miles of wire to do the work of a city far away, then in some manner the very intangibleness and wonderfulness of the achievement make it miss the imagination, which is so stimulated by the advent of the air-man.

CANADIAN PACIFIC RAILWAY

Important Announcement—Commencing Sunday, June 4th, a solid through train will leave Toronto at 10.20 p m. and daily thereafter, for Vancouver, B.C., running through without change. Splendid equipment, first and second class, tourist and standard sleeping cars. New train will be known as the "Vancouver Express"

Next Homeseekers' Excursion, Tuesday May 30. Cheap round trip rates to Winnipeg Regina, Calgary, Edmonton, etc. Secure tickets. etc. from W. McIlroy, City Agent Peterboro, Ont. 3d

Knox Church

Interesting debate to-night at Young People's Guild meeting. All welcome.

Tuesday, 4.30 p.m.—Mission Band meeting; 8 p.m., important meeting of the Brotherhood. Address by W. G. Bartley.

Wednesday, 8 p.m.—Prof. Lowe will show by lantern light his views of the masterpieces of the closing week of the Life of Our Saviour. Everybody welcome.

LOGS HELD BACK AT SQUAW RIVER

Cavendish Lumber Company Has a Drive Tied Up

Newcastle, N.B., May 27.—Several million logs have been abandoned on the Miramichi for lack of rain. The tie-up is that of the D. and J. Ritchie Co., on the Sevogle. None of the Upper Miramichi drivers are yet in safe waters.

Local lumber companies are experiencing some trouble with their logs.

The Peterborough Lumber Company state that they fortunately would come out clear. The Cavendish Lumber Company, however, has a large drive tied up on the Squaw river, which empties into Ball lake, and of which Mr. Cresswell is in charge. The McDonald Estate Lumber Company had a drive just ahead of him and luckily they got out alright. One of the Peterborough Lumber Company's officers stated that while the tying up of a drive prevents the logs from being used the same year, they are not lost. however, as lumber companys always keep a year ahead in the supply of logs. There has not been sufficient rainfall this spring to swell the rivers to any extent, but it is likely by the fall of the year they will have obtained sufficient strength to bring out any drives that have been stranded.

LOCAL NEWS ITEMS

The regular monthly sewing meeting will be held at the Children's Shelter to-morrow afternoon instead of Thursday.

Friends will regret to hear that Mrs. Goodfellow of 177 Gilmour street, was stricken with a paralytic stroke yesterday. There is no change to-day and her condition is critical, she being 91 years of age.

Kkhova Lime Juice and Lime Juice Cordial, 25c per bottle, at McDermid & Jury's Drug Store.

LAID TO REST

The funeral of the late Mrs. T. H. G. Denne took place this afternoon from the late residence, Park street, to Little Lake cemetery.

Many representative citizens and friends of deceased and family turned out to pay their last respects and the funeral cortege was exceptionally large. Many beautiful floral wreaths were laid on the casket, expressive of sympathy for the bereaved ones and of the high estimation in which the deceased was held by all who knew her.

Rev. F. J. Sawers rector of St. Luke's church, conducted a very impressive ceremony at the house at 2.30 p.m., the funeral leaving at 3 o'clock.

The pallbearers were E. H. D. Hall, V. Eastwood, A. H. Stratton, Alex. Elliott, Joseph Mills and Dr. Morrison.

AUTO CRASHED INTO BUGGIES

A young man in an automobile narrowly averted a serious mix-up on Brock street this morning when he crashed into the vehicles standing in front of Fitzgerald's factory. It appears the spare tire, which the machine carried, was becoming unfastened, and the driver, in attempting to readjust it, lost control of his car for the moment, and it made for the sidewalk, alongside which several buggies were standing. The wheel of one buggy was smashed before he could regain control of his machine.

WHO'S COMING AND GOING

Mr. Bert Huston of the Canadian Grocer, Toronto, was in the city yesterday.

William Hutson of Napanee was visiting his parents yesterday near Peterboro.

Miss Edith McClennan has returned from an extended visit with friends in Ottawa.

Mr. G. E. Bruce, local manager of the Bell Telephone Company of Collingwood, was in town over Sunday.

Mrs. D. B. Denison, who has been seriously ill in Nichol's Hospital is recovering steadily and hopes to be removed home this week.

Miss Mabel Moore underwent a serious operation in Nichols' Hospital last week, from which she is recovering nicely.

Mrs. George H. Barnard, wife of the member for Victoria, who has been ill for some time in a Toronto hospital, has returned to her apartments at the Roxborough in Ottawa and is now much better. Mr. and Mrs. Barnard will leave Ottawa shortly for their home in Victoria—Vancouver World.

WHATS ON TO-NIGHT

Rex Theatre—two performances.

Conservatory Hall—Recital by pupils of Miss Bessie Elcome.

City Hall—Property Committee at 7.30; Charity Board at 7.45.

Grand Opera House—The College Girl.

Rex Theatre—Two performances.

St. Paul's Church—Prof. Lowe will speak.

The Old Folks

find advancing years bring an increasing tendency to constipation. The corrective they need is

"NA-DRU-CO" Laxatives

Entirely different from common laxatives. Pleasant to take, mild and painless. A tablet (or less) at bed-time regulates the bowels perfectly. Increasing doses never needed. Compounded, like all the 125 NA-DRU-CO preparations, by expert chemists. Money back if not satisfactory.

25c. a box. If your druggist has not yet stocked them, send 25c. and we will mail them.

NATIONAL DRUG & CHEMICAL COMPANY OF CANADA, LIMITED, MONTREAL. 22

Keep Your Glasses Clean

Many persons fail to realize that the satisfaction of the glasses they wear depends largely on the care given them. The only glasses hard to keep clean are pasted bifocals. If you breathe on the lenses or dampen them in any way you are liable to loosen the cement and the wafers will fall off.

Toric Kryptoks

(Deep curve, double vision lenses, single in appearance), are made by fusing two pieces of glass into one. You can keep them clean. Besides, they look like one pair of glasses and serve the purpose of two. No lines to make them look old; no cracks to gather dirt; no expensive wafers to fall off.

—No Charge for Demonstration—

The Optical Institute

Market Building — Peterboro

J. W. BROWETT, Optometrist. Graduate of Colleges of Montreal, Toronto, Detroit, Chicago, New York and Philadelphia.

TO LIVE HAPPILY WITH TWO WIVES

Kansas Man Has a Job on His Hands Worth While

Pittsburg, Kans., May 27—Peter C. Sharp, and his two wives, Annie Katherine and Louisa, settled in the Sharp cottage to-day and told of their plans to live together, as a happy family, Annie Katherine, the first Mrs. Sharp, returned to her husband yesterday after forty years of separation, during which each had searched the country for the other.

Mr. Sharp lost his wife in the confusion of the Chicago fire in 1871. Through the pension rolls of the War Department she found him recently and came here from her home in Oakland, Cal. Nine years ago Sharp gave up Annie as dead and married again.

"If I thought my coming would displace Louisa I would go back to my nursing the sick in Oakland," said Annie, as hte three sat together in the garden to-day. "She has been a good wife, and married my husband in good faith. This is her home and I shall bring her no sorrow."

Louisa held Mr. Sharp's wrinkled hand in hers. She is fifty years old he is eighty-two and Ann is seventy-two.

Pianos to Rent.

Pianos and organs rented from $1.00 per month up. Six months' rent allowed in case of purchase. The J. M. Greene Music Co., Limited, Charlotte street.

The Grand Trunk Railway Is the Popular Route

To Muskoka Lakes, Lake of Bays, Temagami, Algonquin Park, Maganetawan River, French River, Georgian Bay, Lake Couchiching, Kawartha Lakes, etc.

Full particulars and tickets from any Grand Trunk agent or address A. E. Duff, D.P.A., Union Station, Toronto, Canada.

Two 17-year-old runaways boys from Seattle, Wash., are held at Orangeville on a charge of breaking into a box car.

N. Stuart Dunlop, of the C.P.R., has been elected president of the American Association of Railway Claims' Agents.

Two men on a raft were carried into the rapids of the Cartier river, Quebec and drowned.

John Kinnear, aged 80, was found dead in the bush near his home in Leeds county.

English financiers will investigate the Hamilton, Galt and Waterloo Railway proposition.

Ontario Liquor License Act

License District West Peterboro

Notice is hereby given that ISAAC EASTWOOD has made application for permission to transfer his Hotel License for the premises No. 217-219 Hunter St. in the City of Peterboro, known as the Palace Hotel, to Frederick Blastorah of the City of Peterborough.

And that said application will be considered at the meeting of the Board of License Commissioners to be held at the Inspector's office in the City of Peterboro on the **14th Day of June, 1911,** at 8 o'clock p. m.

All persons interested will govern themselves accordingly.

Joseph Stewart,
License Inspector

Dated at Peterboro this 29th day of May, 1911.

Model Dairy Co.

Corner King and George Streets

Pure Milk in Sterilized Bottles	6c
Whipping Cream, quart	40c
Table Cream, quart	30c
Skim Milk, 3c qt. or 2 qts. for	5c

Everything used in the dairy is thoroughly sterilized. Call and inspect the only plant in the city. Orders delivered any time to any part of the city. Milkmen supplied.

TELEPHONE 831

DOMINION CHINESE CAFE

Best meals in the city. If you are going out to dinner or evening lunch, don't forget to call at

328 GEORGE STREET

We Cannot Make a Fortune

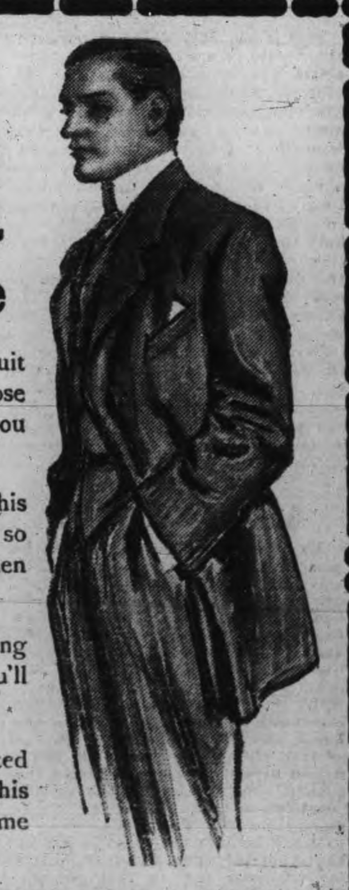

by selling you a single Suit this spring, but we can lose a good friend by selling you a poor one.

We have built up this business by giving values so good that they bring men back again and again.

If you have been wearing our clothing we expect you'll get your next suit here.

If you are not acquainted with the advantages this store offers, its high time you began to investigate.

H. LeBRUN & CO.

PROBABILITIES
Wednesday, easterly winds fair with same temperature.

THE DAILY REVIEW

REVIEW WANT ADS
BRING RESULTS
One Cent a Word

VOL. LXII., No. 125. | PETERBOROUGH, ONT., CANADA, TUESDAY, MAY 30, 1911 | TEN CENTS PER WEEK.

THE OTONABEE POWER CO. WILL SPEND $200,000 TO INCREASE ITS EQUIPMENT

Will Use Total Flow of the River, and Generate Big Surplus of Power---New Plant to be Installed ---Estimated Output of 4000 h.p. to be Provided--Work to be Started Immediately--Land Bought in Douro to Provide for the Extension.

It has been known for some time that the Otonabee Power Company has had in contemplation some very large additions to its power plant, at dam No. 5, on the Otonabee River, and enquiry from the officials of the company this morning confirmed this.

When asked about the extensions Mr. W. G. Ferguson stated that the Otonabee Power Company Limited, of which he is president has recently acquired from Messrs, Daniel Moloney and R. S. Bolton, of Douro, about fifty acres of land on the Douro side of the Otonabee river between dams numbers four and five, lying west of the Lakefield branch of the Grand Trunk Railway for the purpose of developing dams numbers four and five under one head. The company propose to construct their headrace through this property and erect their power house below Lock No. 5, of sufficient size and capacity to develop the total flow of the Otonabee river. Their new work will cost upwards of $200,000 and will enable the company to place upon the market in Peterborough a large quantity of surplus electric power which will be available for new industries and for existing industries which are contemplating enlarging their works. The company feel that if intending manufacturers are aware of the fact that there is actually existing a large quantity of surplus electric power available for immediate use, it will have a more pronounced effect in inducing them to locate in Peterborough.

During the spring of 1907, the company had Messrs. Ross and Holgate consulting engineers of Montreal, prepare plans and specifications with a view of developing this water power but before the plans were actually completed it will be remembered that a very severe financial depression took place in Canada and the United States, which had the effect of curtailing the output of existing factories and checking the establishment of new industries. Under the circumstances the company decided that it was not in its interest to proceed with this development and place upon the market a large amount of surplus power for which no market could be found and from which no revenue could be derived and especially so when the electric companies had already on hand an ample surplus of electric power to supply existing industries. Since that time the consumption of electric power in Peterborough has been continuously increasing until at the present time there is a shortage of electric power to supply existing demands and to supply immediate future requirements hence the company have decided that it is in its own best interests and in that of the citizens of Peterborough to proceed at once with the development of this power so soon as some minor details can be arranged satisfactory to the company.

In carrying out the development the topography of the section bordering on No. 5, will be materially altered. the river between dam No. 4 and dam No. 5, will be materially altered. The northern opening of the canal or flume, will take out of the bay that reaches some distance to the east, and which was formed when the dam and reach above the lock was constructed. From the bay the canal will run south, between the railroad track and the river, and it is probable that the driving road will have to be again diverted.

As the Otonabee Power Company have acquired the property on the Douro side, and which is concerned in the development, the new power house will be placed on the eastern bank, and about 100 yards below lock No. 5, and the down stream approaches thereto. In making the excavation for the canal the spoil, or material removed, will be used to form the banks of the canal. In addition there will be a large quantity removed from what will form the forebay to the power house, which will be of thoroughly modern design and construction. The water from the wheels will flow out into the river, some dredging being done to secure the ready and free flow, so essential to good power development. The work when completed will combine the heads of both dams, and will make from 24 to 26 ft. with an estimated power output of 4,000 h.p. All the flow of the river, except what is required for navigation, can be carried through the wheels.

It does not follow that the locks at present in use will have to be altered, though it may develop that lock No. 5, may be raised and do away with lock No. 4. In this case the power canal can be widened and used as the channel by which boats will pass from the lower levels to the upper.

The power-house now in use will, it is likely, be retained, and held as a reserve or auxiliary, as the equipment, while valuable, would not fit into the arrangement, and scheme of the new power-house.

DROWNED IN SMALL LAKE

Sir William Gilbert's Sudden End in England.

Was the Librettist of Many Fine Comic Operas.

London, May 30.—Sir W. S. Gilbert, the noted dramatic author and librettist, who, in collaboration with Sir Arthur Sullivan, wrote the famous Savoy operas, including "H.M.S. Pinafore," "Patience," "Iolanthe" and the "Mikado," and was Knighted in 1907 by King Edward, met a tragic end yesterday. He spent the morning in London, and returned to his residence at Harrow in the afternoon. As was his custom, he went down to the lake in his grounds to enjoy a half-hour's swim. He dived in, and was a long time in coming to the surface. Women friends who had accompanied him to the lake observed that he was in difficulty and was struggling. They rushed off for help and Sir William sank again.

Servants came as quickly as possible to the scene, but when the body was recovered life was extinct.

The precise cause of death is not known, but it is believed to have been due to syncope. The lake was only a few feet deep, and the bottom was free from stones. Sir William was born in London in 1836.

Sir W. S. Gilbert has amused millions of playgoers since he put his first manuscripts of Dulcamara on the market for $150. After reading it the purchaser, Mr. Emden, took the librettist seriously to task for selling such a good play for such a paltry sum. Since then he has given the world, among others, "Pygmalion and Galatea," "Trial by Jury," "H.M.S. Pinafore," "Pirates of Penzance," "Patience," "Iolanthe," "The Mikado," "The Yeomen of the Guard," "The Gondoliers" and "Utopia, Limited." To these delightful operettas Sir Arthur Sullivan suppied the music, and the partnership between the two continued for many years.

THEY WANT PART OF CHINESE LOAN

Russia and Japan Anxious to Get in on It.

Pekin, May 30.—Though the Chinese currency reform loan of $50,000,000 already has been completed with the American, British, French and German groups of bankers equally participating therein, the Russian and Japanese Governments have signified to China their desire of taking part in the loan.

Russia and Japan argue that the pledging of the Manchurian revenues to secure the loan may conflict with their prior rights in that province. Furthermore, these two Governments are materially interested in both the development of Manchuria and the reform of the currency to which the loan is allocated.

If Russia and Japan follow up their signified wishes to participate in the loan, it may bring about a diplomatic contest, it is believed here, of a more serious aspect than that which surrounded the historical entry of the American syndicate into the Hukwang Railroad loan agreement. It is reported in financial circles that a strong international group of bankers is being formed in opposition to the quadruple banking group. The neucleus of the opposition is said to be the Russo-Belgian syndicate, which is expected to take in British bankers and probably also Japanese financiers.

EARL UNVEILS QUEEN'S STATUE

Governor General Performs Function at Berlin.

Berlin, Ont., May 30.—Earl Grey and party arrived at 11.30 yesterday and was accorded a grand reception. His worship Mayor Schalz and the aldermen formed a civic reception committee and met the vice-regal party at the depot. His Excellency, who was accompanied by the Ladies Sybil and Evelyn Grey, the countess being absent on account of illness, was escorted by a troop of the 24th Greys and honored by a hundred boy scouts from Galt, Preston, Hespeler and Berlin. Dr. Lackner, M.P.P., and Hon. W. L. Mackenzie King took part in the reception. An address of welcome was read by Mayor Schalz and replied to at the City Hall. The party then drove to the Country Club on the Bridgeport road, where a luncheon was tendered them.

The unveiling of the monument to Queen Victoria, the purpose of His Excellency's visit, took place at 2.30.

MILLIONAIRE AUTOIST HURT

Was Driving Car in International Race—Rear Tires Exploded.

Special to The Review.

Indianapolis, May 30—With forty of the most powerful racing cars in the world, tearing around a two and a half-mile speedway track in the five hundred mile International Sweepstakes race, Arthur Greimer was seriously injured in the thirteenth lap, and his mechanician was instantly killed, when both rear tires exploded and the car in which they were riding was overturned. Over one hundred thousand people were watching the race. Greimer is a millionaire and was driving the car.

TOBACCO TRUST MUST DISSOLVE WITHIN SIX MONTHS, SAYS THE SUPREME COURT

Standard Oil Decision is Repeated — Justice Harlan Dissents, Declaring Trusts Will Form Again.

Washington, May 30.—Another of the big trusts was smashed yesterday, when the Supreme Court of the United States ordered the dissolution of the combination known as the American Tobacco Co., with its associates, the Imperial, and the British-American Tobacco Co., so far as they do business between the various states of the American Union. The decision was rendered by Chief Justice White, and called forth a dissent from Justice Harlan, who took the same ground as he did in the Standard Oil case, when he objected to the use of the "rule of reason" in determining whether the combination was a monopoly in the eyes of the law, or a "combination in restraint of trade" under the statute. His reasoning is that so long as there is restraint of trade in any degree the statute is violated, while the majority hold that only unreasonable restraint is meant by the statute.

The decision is thus summarized in a statement last evening by Attorney-General Wickersham, commending the judgment of the court, as follows:

"The decision in the tobacco case, in the most comprehensive and sweeping manner, sustains the position taken by the Government with respect to the decree below. It reverses the action of the Circuit Court in dismissing from the bill the individual defendants, the British-American Tobacco Co., Ltd., the Imperial Tobacco Co., Ltd., and the United Cigar Stores Co., holding that they are all parties to the unlawful combination which is condemned by the decree.

"The court gives an interpretation of its decision in the Standard Oil case, saying that it was there held that in view of the general language of the statute and the public policy which it manifested, there was no possibility of frustrating that policy by resorting to any disguise or subterfuge of form, since resort to reason rendered it impossible to escape by any indirection the prohibitions of the statute.

"It then holds that the history of the tobacco combination 'is so replete with the doing of acts which it was the obvious purpose of the statute to forbid, so demonstrative of the existence from the beginning of a purpose to acquire dominion and control of the tobacco trade, but by methods devised in order to monopolize the trade by driving competitors out of business, which were ruthlessly carried out upon the assumption that to work upon the fears or to play upon cupidity of competitors would make success possible.'

"Holding, therefore, that the combination as a whole and all its co-operating and associative parts, in whatever form clothed, constitutes a restraint of the trade within the first section of the Sherman Act and an attempt ot monopolize and a monopolization within the second section, the court recommends the cause to the circuit in New York for the purpose of working out some plan of disintregation of the combination which will recreate 'a new condition which shall be honestly in harmony with and not repugnant to the law'."

May Sell Church.

Winnipeg, May 30.—The authorities of Grace Church in this city are considering the advisability of selling the property, situated at the intersection of Notre Dame and Ellice avenue. It is understood that an offer of $400,000 for it was refused some weeks ago and it is now expected to realize $600,000 or $750,000. It is proposed to erect a seven-storey structure and conduct it on an industrial basis. Grace Church is the leading downtown Methodist church here.

BUILDING A ROBE FOR KING GEORGE.
FROM THE ILLUSTRATED LONDON NEWS

The "pinning" of the ermine for train is an operation that calls for the use of more than fifteen thousand pins. For the train, For the train, some five hundred skins and some six hundred and fifty tails are being used.

Behind the table on which the "pinning" is taking place may be seen the cape of the robe. The King will wear three robes during the coronation—the royal crimson robe of state, which is worn until just before the anointing; the imperial mantle of cloth of gold, and the royal robe of purple velvet in which His Majesty leaves the Abbey.

LABOR WANTING MORE CANDIDATES

Labor Men Urge That They Have More Members.

Ottawa, May 30.—"There is a feeling in labor circles throughout Canada that the time has come when labor should be well represented, not only in the Federal House, but in the different Provincial Legislatures," said W. Glockling, Toronto, president of the Dominion Trades and Labor Congress, yesterday. He said that an organized effort was about to be made to bring out labor candidates in all the provinces, and that the various labor bodies were determined to make the movement a success. It was felt that it was far better to have representatives in the various Houses than to send delegations from time to time.

At the meeting of the congress details of the meeting to be held at Calgary between Sept. 11 and 16 were arranged. It was decided to extend an invitation to Hon. Mr. Fisher, Premier of the Australian Commonwealth, to address the gathering.

Another Monster Ship.

Hamburg, May 30.—The Hamburg-American Steamship Co., it was announced yesterday, has given orders for the construction of a sister ship to the mammoth turbine steamer Imperator, now building. The vessel will be 900 feet long and will be placed in the New York service.

Promoters Go to Prison.

New York, May 30.—Christopher Columbus Wilson, president of the United Wireless Telegraph Co., and four of his associates were convicted by a jury in the criminal branch of the U. S. Circuit Court late yesterday of fraudulent use of the U. S. mails to solicit subscriptions to wireless stock. In some parts of the Western States and British Columbia people have used the finely engraved stock for wall paper.

The sentences which Judge Martin imposed were: Wilson, three years; George H. Parker and F. X. Butler, two years each in the United States Penitentiary at Atlanta.

W. I. Diboll and W. W. Tompkins, one year each in some New York penitentiary.

GARROS STILL LEADS IN RACE

His Time From Nice to Genoa Was 3 hrs. 36 mins.

Special to the Review.

Genoa, Italy, May 30—Garros still maintains his lead in the Paris to Turin flight. His time for the distance from Genoa to Nice was three hours and twenty-six minutes and he expects to reach Rome by Saturday at noon. A despatch says that the Pope spends much of his time in the garden at the Vatican for the purpose of getting a view of the birdmen.

MANY DROWNINGS ARE REPORTED

Sad Fatalities Reported—Would-be Rescuer Drowned.

Fordwich, Ont., May 30.—Yesterday afternoon about three o'clock, an accident happened which has thrown a dark shadow over the whole community. Peter Eckel and A. D. Kranick, who were drawing gravel with a horse and wagon to the mill dam, were drowned. They had driven on the upper side of the dam, had dumped their load and were turning the horse around, when it suddenly dropped into a deeper part of the river, throwing Mr. Kranick into the water. Mr. Eckel at once jumped in and tried to lend assistance to both man and horse, but on account of neither being able to swim, they both went down.

Census Taker Drowned.

Montreal, May 30.—A man named Dupre lost his life by drowning opposite St. Ross Sunday afternoon. With two companions, Mr. Desau and Mr. Dorcot, he was rowing on the river. They got out into the centre current, where their little boat capsized. All three were washed down by the current, but, while his companions were able to catch hold of a chain stretched across the river, Mr. Dupre was carried farther and his body finally disappeared in the eddies and has not yet been recovered.

Mr. Dupre was one of those appointed as census enumerators in Maisonneuve.

Goderich Man Drowned.

Sault Ste. Marie, One., May 30.—Through the capsizing of a canoe at Michipicoten Sunday afternoon James Coleman met death by drowning. Coleman, who hails from Goderich, Ont., had gone out alone, while the barge McKee, on which he was employed, finished loading. The remains arrived here last night for burial.

Young Lad Drowned at Perth.

Perth, May 30.—A drowning accident occurred here yesterday afternoon, shortly after five o'clock, when Caleb Strong, the eleven-year-old son of Mr. John Strong of this town, was drowned. The little fellow had been at school, after which he had gone up to the river with some playmates. While playing about the swimming house he slipped on some planks and went down before assistance came. The body was not recovered for about ten minutes, when a man who was fishing at some distance came to the spot, but life was extinct.

Farm House Burned.

St. Jacobs, May 30.—The large stone farm house of Daniel Crossman, living two miles northwest of here, was yesterday morning totally destroyed by fire. The building is a total loss. By the strenuous help of the neighbors most of the contents of the house were saved The cause is supposed to have been from a spark from the chimney.

Ontario Medical Association.

Niagara Falls, Ont., May 30.—Prominent medical men from all over Canada and the United States will attend the thirtieth annual convention of the Ontario Medical Association, which opens at the Clifton Hotel to-day. The convention will continue till Thursday.

OBJECTION TO RECIPROCITY

Senate Committee Receiving Evidence Against It

Delay in Continuing the Hearing—New Amendments.

Washington, May 30.—With the announcement that the Senate finance committee, by taking all of Wednesday in which to hear witnesses on Canadian reciprocity, could complete its labors this week, the Senate last evening by a vote of 50 to 17 adjourned until noon Thursday. Chairman Penrose of the committee believes that the hearings can be closed when the committee rises Wednesday, but consideration of amendments to the reciprocity bill may delay its report to the Senate to the first of the coming week. It is Senator Penrose's hope, however, that the reciprocity bill can be reached without change.

A clash between interests opposed to reciprocity occurred at yesterday's hearing. A. E. Chamberlain of South Dakota, while speaking for the agricultural interests against the measure, nevertheless declared in favor of free lumber, because, he declared, the farmer was being compelled to pay entirely too much for his lumber. Representatives of the lumber interests were also present.

"Do you expect the lumber people to support you in your opposition to free wheat?" asked Senator Heyburn.

"I am not here to do any political work," replied Mr. Chamberlain.

"You will be followed by representatives of the lumber interests of the Northwest," said Mr. Heyburn, "and I want them to understand your position regarding their interests, so that they may make up their minds regarding yours."

Mr. Chamberlain said that he had seen in South Dakota "a little book which said from whom a man should buy his lumber. The trust or combination provided for that, and I do not see any excuse for the Government protecting an industry that robs the people in that way."

FIELDING GOES ABROAD TO REST

Sudden Change in Plans—Nova Scotia Left to Itself.

Ottawa, May 30.—Hon. W. S. Fielding, Minister of Finance, will sail on Thursday next from Montreal by the Royal George for England, on a six weeks' holiday trip. He will be accompanied by Mrs. Fielding and the Misses Fielding, and will spend the time quietly in England and on the continent, going to Antwerp for a few days to visit his son. The Finance Minister, after the strain of an arduous session of Parliament, in which his work as chief sponsor for the reciprocity agreement has been particularly heavy, is seeking a brief rest to recuperate his impaired health. His trip, it is said, has no political significance, and he will probably not detract from the rest cure by participating in any of the coronation festivities.

Foy For the Bench.

Ottawa, May 30.—The vacancy on the High Court Bench of Ontario consequent upon the death of Judge McMahon will not likely be filled till after the long vacation of the courts, as meanwhile there is no urgency. W. H. Tilley of Toronto, and Daniel O'Connell, K.C. of Peterboro, are more prominently mentioned. It is said also that Attorney-General Foy has been sounded with reference to accepting it.

Sunday Cars In Kingston.

Kingston, May 30.—The Street Railway Co. intends to give Kingston Sunday cars during July and August so that the people can spend the afternoons at Lake Ontario Park. It is expected there will be strong opposition from the Lord's Day Alliance.

Trampled by Horses.

Ripley, May 30.—Thomas Kennedy, near this town, was probably fatally injured in a runaway accident on Saturday. He was trampled on by the horses, and the doctors hold out but small hopes of his recovery.

JOHNSON AND WELLS MATCHED

Hugh McIntosh Will Stage 20 Round Championship Fight.

Special to the Review.

London, England—Hugh McIntosh, the fight promoter, has matched champion Jack Johnson and Bombardier Wells, for a twenty round battle for the heavyweight championship. The fight will take place at London in the autumn.

BETWEEN YOU AND ME

One of the sore features of this reciprocity pact is the fact that it touches Canada on the raw material.

—o—

No, Maude, these Peterborough men who are indulging in the Porcupine fever are not patrons of high art—in lithographs. They don't believe in such things.

—o—

The Otonabee company believes in maintaining the two power standard.

The electric meter man is a literature fiend, He is very fond of light reading.

—o—

In other words the supreme court of the United States says the tobacco trust must go up in smoke—when its charter is burned.

—o—

Taft and Laurier are invited to speak at Port Huron. Watch for the posters announcing "Siamese Twins Act."

LUNG TROUBLE

Mrs. Biny Brown, of Tenecape, N.S., Was Cured by Catarrhozone of Lung Trouble and Catarrh, After Hundreds of Other Remedies Failed

If your lungs are weak; if there is consumption in your family; if Colds, Catarrh, and Bronchitis bother you, be sure to use Catarrhozone It is especially adapted for these diseases and cures every time

Mrs. Brown took cough mixtures, but they made her sick. Then she used an atomizer, but, after resorting without benefit to poultices, she tried Catarrhozone.

"I used Catarrhozone Inhaler," writes Mrs. Brown, "five minutes every hour, and soon recognized that it was going to cure me. I could feel the soothing medicated air spreading through the air passages of the throat, and it touched the sore spots in the lungs that other remedies failed to reach. Catarrhozone seemed to go just where it was needed most, and soon put a stop to my cough. It restored me to perfect health, and I am convinced that no cough, cold, or catarrh can exist if Catarrhozone is used."

No treatment is so clean, so pleasant, so certain to cure as Catarrhozone. By means of the Inhaler, the local symptoms, such as coughing, inflammation and congestion are speedily corrected. Ferrozone tablets, which are taken after each meal, purify and cleanse the blood of all poisons, and build up and strengthen the system.

This local and constitutional treatment is always effective, and cures cases that have been given up as hopeless. Money can't buy or produce anything better, and to get cured it is absolutely necessary to use Catarrhozone.

The Daily Review

TUESDAY, MAY 30, 1911.

UNION LABEL

THE POLITICAL OUTLOOK

The most persistent report that the government intends to bring on the elections in August or September before the redistribution has been made at first sight, seems most unlikely. There are many reasons to be arrayed against such a course, chief of which is the fact that the west will go for another parliamentary session without proper representation. But the assurances from Ottawa that an election will probably be brought on in hot weather, or harvest time are so definite and so emphatic that one is led to wonder if the government does not figure it safer to offend the west by not giving it proper representation than wait for the reciprocity fight to be finished, and be swamped on that issue.

If these reported intentions of the government are true, the ministerialists are afraid to face the opposition on a stand up fight on reciprocity. The government in addition to this seems to be anxious to forestall the failure of the reciprocity pact in the senate at Washington, by an election, though many people hold the view that the failure of the pact in Washington would be the political salvation of the Laurier administration. These are speculations very largely, however. The facts of the case are these: That when the government goes to the country this year, as it seemingly will, it will go with the most indefensible record it has ever possessed. It will go to the country weakened seriously over its 1908 strength. In that election the Liberals got less than fifty per cent of the vote cast, and only one per cent more than the Conservatives. It had a solid Quebec then. It is so weak in Quebec now that when Mr. Lanctot wished to resign and run for re election in Richelieu, after being whitewashed, Sir Wilfrid absolutely refused to let him, knowing that Lanctot's majority of 1401 votes would fade like a dissolving film. Weakened in Quebec by its naval policy, weakened in Ontario by the strong opposition to the reciprocity pact, and by Laurier's evident anti imperialistic attitude, weakened in the west by its affiliation with the manufacturing combines such as the farm implement companies, split in Nova Scotia by internal rows, split in Alberta by factional strife, and carrying the burden of many misdeeds Laurier will find his chances in the coming election, most precarious, in spite of the advantage of government patronage and office holders.

The reciprocity pact has made it evident to British Canadians that Laurier, while willing to work on lines leading toward Canadian independence is totally opposed to any advance by Canada into imperial spirit or affairs. His attitude towards the imperial connection is a negative one. "Let me alone and I'll let you alone" says he to John Bull and his stalwart sons. Laurier's doom is nigh, if the sentiment of the country is to be believed, for the absence of the diplomatic premier has shown that his cabinet are anything but a happy family. With Sir Wilfrid out of the way, there is not a coming leader in the ranks. Reciprocity, instead of being the salvation of the government, will have to be carried by it, and it is a question if the government, beaten on reciprocity on the imperial side of the question, on the national side, and actually on the economic side, will not sink under the weight. It has much to answer for, and the answer is coming.

Wood's Phosphodine. *The Great English Remedy.* Tones and invigorates the whole nervous system, makes new Blood in old Veins. *Cures Nervous Debility, Mental and Brain Worry, Despondency, Sexual Weakness, Emissions, Spermatorrhoea, and Effects of Abuse or Excesses.* Price $1 per box, six for $5. One will please, six will cure. Sold by all druggists or mailed in plain pkg. on receipt of price. *New pamphlet mailed free.* The Wood Medicine Co. (formerly Windsor) Toronto, Ont.

THE NE TEMERE

In another part of the Review will be found a letter criticising the Ne Temere editorial which appeared in the Review yesterday, our correspondent declaring it to be "practically all wrong." Our correspondent is pleased to discuss in his letter the ecclesiastical attitude of the church of Rome with which the editorial in question dealt only casually. As we have said before, the church of Rome is entitled to take whatever attitude it pleases on matters of religion or sacrament, in so far as it does not disobey the law of the land—and that does not happen. The church of Rome has the privilege of considering those outside its pale as heretics, and that marriage is purely a sacrament, and that its priests are the only ones capable of performing a valid marriage ceremony. This need not concern those who differ in opinion, and it is only a matter of personal belief after all. The Anglican church or the Methodist church could consider itself the only true church if it wished to be so narrow, but that does not make it so.

Whatever the tenets and beliefs of the various churches, whether tolerant or intolerant, it is of vast importance that they shall be on equal footing before the law, and that the solemnization of marriage shall be a civil contract, with the sacramental phase only incidental to it. Justice Archibald in the Delpit case held "Marriage is a civil tie, the obligation of which has been reinforced by considerations relating to religion, but these are accessory to the contract, and if the civil tie be invalid, the religious obligation necessarily fails."

To state that the church of Rome does not regard a ceremony by a Protestant minister as binding, is to some extent begging the question; because, except in the case of mixed marriage, the church of Rome does not interfere. The church of Rome in practice does not bother with marriages of Protestants.

The law protects in all Canadian provinces, except Quebec, those who contract marriage before a duly authorized priest or clergyman, irrespective of religion. The law cannot take cognizance of an ecclesiastical penalty that may be meted out to church members for violation of rules of the church. As we said yesterday, that is purely a matter between the member and his church. All the law can do is to protect the validity of a marriage performed in accordance with the statute.

In Quebec there are real grievances. In the case of a baptised Catholic leaving the church, severing his connection with it, the Roman Catholic church holds that he is still bound by its rules. If the Quebec civil law upheld this such a person would be forever barred from contracting marriage. But the civil code says: 'All marriages in this province are governed by the religious beliefs of the contracting parties, and subject to the rules established by such churches, and the religious rules of the religion of the contracting parties." No case has been decided under this, as far as we know, as to the validity of the marriage of a Roman Catholic who has renounced the church, and become the adherent of another. Under this code, it would seem as if the "present" religious belief or adherence of a person would be the guide as to what rules would bind him in marriage. If a Roman Catholic left the church, became a Methodist, and was married as a Methodist, we do not think the code could be stretched to upset the validity of that marriage, in spite of Clause XI. of the Ne Temere decree, which says: "The above laws are binding on all persons baptised in the Catholic church, and on those who have been converted to it from schism or heresy (even when either the latter or the former have fallen away afterwards from the church) in all cases of betrothal or marriage."

As far as the rules of the Roman Catholic church having effect, outside of the province of Quebec, we might point out that it absolutely refuses to recognize divorce, but that does not prevent divorce decrees from being issued by legally constituted courts, and the senate. The attitude of the church of Rome or any other church should not operate to deprive anyone of civil or religious rights and advantages.

A BILLION OF EARNINGS

The stock of the Standard Oil Company sells around $700 per share. For several years its earnings have averaged more than $80,000,000 a year, and last year were nearly $100,000,000. Dividends have been maintained at a rate of $40,000,000 a year, and because of the wide margin of earnings over the dividends financial people are expecting a melon, such as Billy Maclean would delight to talk about, as soon as the reorganization of the company is accomplished, in pursuance with the order of the supreme court of the United States to dissolve.

The total earnings of the company from 1902 to 1911 inclusive will aggregate $753,000,000 and dividends $397,000,000. The surplus amounts to about $355,000,000. From 1882 the profits have totalled $1,209,000,000.

This is an enormous toll for the people of the United States to have to pay to one company. When the stock jumped five points on the news that the supreme court judges had ordered the trust to dissolve back into the original state companies, many people wondered why the order for dissolution should be taken with such equanimity. But to-day a staff of the best legal talent the world can afford is laboring at 26 Broadway, New York, on the plans for the dissolution. The method of doing away with the Standard Oil parent company—which has a New Jersey incorporation—and resolving into subsidiary companies, will be watched with a great deal of interest because it is a new phase of high finance. There is not much danger of the stock of the trust dropping when there is nearly $400,000,000 surplus which will have to be disposed of in the reorganization plans, divided among the companies in proportion to their contributions of earnings to the trust.

The Standard Oil Company has invaded Canada, as many people know. When oil wells were discovered in Essex and Lambton and adjoining counties, the Standard Oil agents immediately corralled the most of them, and thus control the oil production in that territory. When continental sources of supply of oil are controlled by one company, the law may do as it pleases about ordering companies to change their form. They will continue to have a monopoly, and do pretty much as they please. With the control of the production and refining of oil, the Standard Company has that which the law cannot take from them, for even in the United States must vested rights get due consideration.

The giant corporation question is the most difficult of twentieth century problems, and Canada has just wakened up to the fact that she has troubles of her own.

$100 REWARD $100

The readers of this paper will be pleased to learn that there is at least one dreaded disease that science has been able to cure in all its stages, and that is Catarrh. Hall's Catarrh Cure is the only positive cure now known to the medical fraternity. Catarrh, being a constitutional disease, requires a constitutional treatment. Hall's Catarrh Cure is taken internally, acting directly upon the blood and mucous surfaces of the system, thereby destroying the foundation of the disease, and giving the patient strength by building up the constitution and assisting nature in doing its work. The proprietors have so much faith in the curative powers that they offer One Hundred Dollars for any case that it fails to cure. Send for list of testimonials.

Address: F. J. CHENEY & Co., Toledo, O.

Sold by all Druggists, 75c.

Take Hall's Family Pills for constipation.

BENSFORT BRIEFS

Much Damage Done by Storm—Wharf Being Repaired

Special Correspondence.

Bensfort, May 30.—The thunder and lightning storm which visited us in the early hours of Tuesday morning, 23rd inst., was the worst seen in these parts for years. Three buildings and a tree were struck by lightning within a little over two miles distance. The barns of Mr. Jos. Woods, which were practically new, were completely destroyed, as well as the contents, which included grain, poultry, pigs and harness. Mr. Wood has the sympathy of the entire community in his loss. The houses of Mr. George Wood and Mr. Robert Thorne had chimneys knocked off, as well as some damage to the interior, but, fortunately, they were not fired. Mr. Thorne's hired man was knocked unconscious for a time, but soon recovered.

Mrs. Henry Michels is ill at present. Dr. Turner, of Millbrook, is in attendance. We hope she will soon recover.

Mr. Wm. Downer, of Peterborough, was renewing acquaintances in the neighborhood during the past week.

An enjoyable 24th was spent at what is known as Barnard's Landing. Amongst those present from a distance was Miss O'Hara, of Millbrook.

The wharf at Smithson's Landing is undergoing a course of repairs. It looks like a general election in the fall.

Mr. Louis Wedlock, of Toronto, has been home for a few days.

Mr. James Whittington spent Sunday with his sister, Mrs. Wm. Grey, of Garden Hill.

Ella Ewing, of Gorin, Mo., aged 38 9 feet 1 1-2 inches tall and 38 years old, is in Chicago being treated for heart trouble.

The crew of the Red Star liner Kroonland, refused to leave Antwerp Saturday, in expectation of the general marine strike.

Dr. de Van's Female Pills
A reliable French regulator; never fails. These pills are exceedingly powerful in regulating the generative portion of the female system. Refuse all cheap imitations. Dr. de Van's are sold at $5 a box, or three for $10. Mailed to any address. The Scobell Drug Co., St. Catharines, Ont.

REVIEW WANT ADVTS.

The Review want advertisements are read by thousands, for people want what they want when they want it.

If you need help,—Servants hands, or workmen try the Review want ad columns.

If you have anything to sell, from a pickaxe to an Auto, use the Review want ad columns.

If you have lost anything try a want ad in the Review and almost certainly you will secure the lost article. If you want an owner for anything found a Review want ad will bring the owner to light.

One Cent Per Word
Advertisements under this head 1c per word

Advertisers, if they prefer, may use as many as 25 words at the rate of 25c for one insertion, 38c for two insertions, and 50c for three insertions.

RATES

10 Words—1 TIME 10 Cents
25 Words—1 TIME, 25 Cents
25 Words—2 TIMES, 38 Cents
25 Words—3 TIMES, 50 Cents
25 Words—6 TIMES, 75 Cents
LOCALS (Reading Type) 48 cts per inch (4 cents per line.)
LOCALS in Dark Type 60c per inch (5 cents per line.)

Lost or Found

LOST

ON WEDNESDAY, at north end of town, bunch of KEYS with small lock on ring. Finder please leave at Review office. Reward. 2d

Wanted

WANTED

A COOK. APPLY AT THE GRAND HOTEL.

WANTED

A CHAMBERMAID. APPLY AT GRAND Hotel. 2d

WANTED

THREE PLUMBERS, APPLY F. R. MacPHIERSON Co., Limited, George Street. 3d

WANTED

GOOD DINING-ROOM GIRL. WAGES $4 per week. Apply at Munroe House. 3d

For Sale or To Rent

FOR SALE

FOURTEEN GOOD LAYING WHITE LEGhorn Hens, a so knock-down Coop. Apply at 413 Bethune Street. 1d

TO LET

ONE STORE to rent in the Grand Opera House block. Immediate possession. Apply J. J. Turner & Sons. 4d

MOTOR FOR SALE

ONE TO TWO H. P. DIRECT CURRENT Electric Motor. In perfect order. For sale at a bargain. Apply to Review Printing Co., Peterborough. tf

OFFICES TO RENT

NEAR POST OFFICE, HEATED AND WITH good vault. Dennistoun, Peck & Kerr.

OFFICE TO LET

CENTRAL LOCATION ON GEORGE STREET ground floor, with light, heat and lavatory. Can take possession at early date. Apply to Box 6 Review. 118dtf

FOR SALE—$3000—FOR SALE

FOR SALE AT THE PRICE OF $3,000—THAT Eligible Residence, No. 147 Hunter St., East. Brick, steam heated, modern conveniences, seven bedrooms, fixed basins and taps in bed rooms, billiard room in basement. Ten minutes walk from post office. Apply to Mr. E. A. Peck, Peterborough.

FOR SALE

Iron Pipes for water and steam, Posts, Belting Pulleys, Shafting, Chains, Iron and Wood Pulleys, Steal Beams, Rails, Wire Fencing new and slightly used. Very cheap. Send for Catalogue, and state what you need.

The Imperial Waste & Metal Co.
7 Queen Street - MONTREAL

R & O — Richelieu & Ontario Nav. Co.

STEAMER "BELLEVILLE"

Leaves Toronto 7.30 p.m., every Tuesday for Bay of Quinte, Montreal and intermediate ports.

Connections at Montreal for Quebec and Saguenay.

Tourist line steamers "TORONTO" and "KINGSTON" commence running June 1st., leaving Toronto 3.00 p.m. daily except Sunday. After July 1st., daily.

For rates, folders and tickets apply to local agents or write—
H. FOSTER CHAFFEE, A.G.P.A., Toronto.

Seven insurrecto Socialists were executed at Aaltar, Mexico, for looting. As officially reported, they "were shot and killed while attempting to escape."

GRAND TRUNK RAILWAY SYSTEM

KING'S BIRTHDAY Single Fare FOR ROUND TRIP
(with minimum charge of 25 cents)
Between all stations in Canada, also to Niagara Falls and Buffalo, N. Y., Detroit and Port Huron, Mich.
Tickets Good Going June 2nd and 3rd
Return Limit June 6th, 1911.

ROUND TRIP HOMESEEKERS' EXCURSIONS TO THE WEST
At low rates via Sarnia or Chicago.
Literature and full information, tickets, etc., from any Grand Trunk Agent, or address—
A. E. DUFF, D.P.A., Union Station, Toronto, Canada.

CANADIAN PACIFIC
STEAMSHIP EXPRESS

Leaving Toronto at 1 p.m. runs direct to wharf at Owen Sound connecting with Steamers leaving at 5 p.m. as follows:—
Monday .... Athabasca
Tuesday .... Keewatin
Wednesday .... Alberta
Thursday .... Manitoba
Saturday .... Assiniboia
Reserve berths, secure tickets, etc., from—
W. McILROY, Agent Peterborough.

CANADIAN NORTHERN — REDUCED FARES
TO THE BEST NEW LINE IN THE LAST BEST WEST
By the Canadian Northern route, the most interesting way to the Western Provinces.
HOMESEEKERS and SETTLERS RATES
See that your ticket reads via Canadian Northern.
For all information apply to Grand Trunk Ticket Agents, or write District Passenger Agent, Canadian Northern, Toronto.

Canadian Pacific Ry. EMPRESSES And other Steamships
FROM MONTREAL AND QUEBEC
Empress of Ireland ...... June 2nd
Lake Champlain .... June 8th
Empress of Britain ...... June 16th
Lake Manitoba .... June 22nd
Empress of Ireland ...... June 30th
Special sleeping car to the ship's side leaving Toronto at 10:30 the evening before, for "Empress" sailings.
Apply to any steamship agent, or to W. McILROY, agent, Peterborough.

TORONTO SAVINGS and LOAN COMPANY
Paid up Capital - - $1,000,000.00
Reserve Fund - - - - 720,000.00

Savings Department
3½% interest paid quarterly on deposits of One Dollar and upwards. Interest accrues from date of deposit to date of withdrawal.
Depositors are offered every facility afforded by modern methods of banking

Security Afforded Depositors
Total Assets o the Company, December 31st, 1910 - - $3,355,504.40
Total Liabilities to the Public 1,566,026.69
Surplus - - - - $1,789,477.71

Money to Loan
on City or Farm Property at lowest current rates of interest
HEAD OFFICES: 436 George St., - Peterborough
W. G. MORROW, Managing Directors

NOTICE
This is the time to look over your spring wardrobe. Bring them to us and you will be surprised the improvement we can make in them. We clean, press and repair all outer garments worn by lady or gent.
—TWO STORES—
Geo. R. Record
73 Simcoe-st. - - - - - - Phone 669
Charlotte-st. - - - - - Phone 575
Machine 357.

Medical

DR. E. V. FREDERICK
M.R.C.S. (Eng.) L.R.C.P. (London) — Surgery and Diseases of Women. 402 George Street. Hours 1.30-3.30—7-8.

DR. FRANK C. NEAL
M.R.C.S., Eng., L.R.C.P., London. "Internal Medicine." Special Attention to Diseases of Chest. Hours: 2-4 p.m., 7-8 p.m. Phones: Bell 851, mach. 22. 314 Rubidge Street.

DR. BUCHANAN
F.R.C.S., Edinb.; M.R.C.S., Eng., L.R.C.P., Lon. Specialist Eye, Ear, Nose and Throat. Phone 519; 169 Charlotte St. Hours—9-11 a.m., 2-4 p.m. 7-8 p.m.

DR. E. A. HAMMOND
Late assistant Westminster Hospital, Brompton Hospital, National Heart Hospital, St. John's Skin Hospital, London, Eng. Also of Rotunda Maternity Hospital, Dublin. Special—Diseases of Heart, Skin and Stomach. Office—543 Water Street. Bell Phones, Office 463—House 1301

Osteopathy

DR. ASA G. WALMSLEY
Osteopathic Physician. Office over Canadian Bank of Commerce, Hunter Street entrance. Office Hours—9 to 12 a.m., 2 to 5 p.m. Evenings by appointment. Consultation free. Bell Phone 649

Legal

RUDDY & BURNHAM
Barristers, Solicitors, Notaries, etc. Office — No. 379 Water Street, Peterborough. Money to Loan.
ROBT. RUDDY, K.C. J. H. BURNHAM, M.A.

O'CONNELL & GORDON
BARRISTERS, SOLICITORS AND NOTARIES. Hunter Street, two doors west of Post Office.
DANIEL O'CONNELL GEORGE N. GORDON

A. E. DIXON
Barrister, Solicitor, etc. Office corner Hunter and George Sts., Peterboro. Entrance next to W. Madill's Drug Store.

R. E. WOOD
BARRISTER, SOLICITOR, Etc. Office removed from Bank of Commerce Building to 435 George street, recently occupied by E. B. Edwards. MONEY TO LOAN.

W. H. MOORE, K.C.
BARRISTER, SOLICITOR, in the Supreme Court etc. Office—Hunter Street, first stairs west of Post Office. Money to Loan.

HALL, HAYES & HALL
BARRISTERS, SOLICITORS and NOTARIES PUBLIC, Hunter Street, Peterborough, next the English Church. MONEY TO LOAN at the lowest rates of interest.
E. H. D. HALL, City Solicitor.
LOUIS M. HAYES K.C. BASIL D. HALL

HALL, MEDD & DAVIDSON
(Successors to Stratton & Hall)
BARRISTERS, SOLICITORS, Etc., Peterborough Ont. Office—Corner of Hunter and Water Sts. over Bank of Commerce.
R. R. HALL, M.P. S. T. MEDD W. S. DAVIDSON

DENNISTOUN, PECK & KERR
BARRISTERS, SOLICITORS, NOTARIES. 415 Water Street, Peterborough. Money to loan at lowest current rates of interest. Easy terms of repayment.
E. A. PECK F. D. KERR R. M. DENNISTOUN

Money

BENNET & GOODWILL
BARRISTERS, SOLICITORS, Etc., 375 Water Peterborough. Telephone No. 191.
Money at Current Rates Upon Easy Terms.
J. W. BENNET E. L. GOODWILL

MONEY TO LOAN
MORTGAGE LOANS ON CITY AND FARM PROPERTY at lowest current rates
DENNISTOUN, PECK & KERR
415 Water St., Peterborough.

Money to Loan
at lowest current rates
— on —
FARM, TOWN OR VILLAGE PROPERTY ON EASIEST TERMS OF REPAYMENT
HALL, MEDD & DAVIDSON
Successors to Stratton & Hall
BARRISTERS. Office—corner of Hunter and Water Streets over Bank of Commerce

General

PLUMBING
HOT WATER, STEAM and HOT AIR HEATING
GALVANIZED IRON WORK, ROOFING and EAVETROUGHING
We are continuing this part of our business at our new premises, corner of Simcoe and Bethune Streets.
Phone 88.
ESTIMATES GIVEN ON ALL CONTRACT WORK.
Adam Hall LIMITED

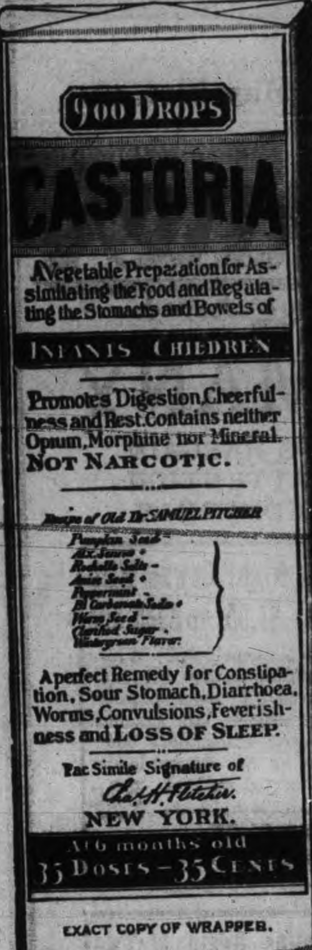

EXACT COPY OF WRAPPER.

CASTORIA

For Infants and Children.

The Kind You Have Always Bought

Bears the Signature of

In Use For Over Thirty Years

CASTORIA

THE CENTAUR COMPANY, NEW YORK CITY.

CAMEO KIRBY

By Booth Tarkington and Harry Leon Wilson

Adapted From the Play of the Same Name by W. B. M. Ferguson

COPYRIGHT, 1909, BY THE AINSLEE MAGAZINE COMPANY

"It is entirely true, madam," he said lightly. Unhappily it isn't a story at all. 'I have not the honor to be here by appointment, as you evidently infer, but simply by accident—by virtue of the only open window in the street."

"And he doesn't know yet whether he's going to be the good prince or the bad prince," triumphantly added the General, proudly eying his hero.

Adele drew back, frightened, unnerved, her hand creeping to the doorknob. "It—it is a mistake," she breathed, wide eyed with sudden fear. "You are a stranger"—

"Please don't be afraid of my being the bad prince," smiled Kirby in his most reassuring and light hearted manner. "If you will permit me, madam, to take this hat, I will vanish as I intended"—

"There are men watching the streets," she said steadily, holding him with her eyes. "I saw them from my window. Is—is it that?"

All fear had vanished, and in her voice there was but apparent a concern for him, the stranger and interloper.

He nodded and turned to the listening child. "General, do you want to be my trusty friend once more? Good! Then do just what you did before—out there on the balcony." When the child, with eager alacrity, had obeyed, Kirby added in an earnest and steady voice: "I don't know whether or not you can believe a stranger on his bare word, but I'll try. Last night I heard that the worst scoundrel I know was in New Orleans. I met him at sunrise this morning at the oaks. I went alone, and he came alone. It was a fair meeting. We fired together; he missed, but I didn't, so I had the good luck to come away. Ten minutes later they tried to arrest me for murder. I got away, but I didn't have a long start. When I turned into this street I heard them coming from both directions. There was only one chance to get out of sight—the open window of a strange house. I took it and," he finished with a faint smile, "that's where I am."

She was silent. Then, "But you said it was a fair meeting. Why, then, should they"—

"I can't prove it was fair," he interrupted grimly. "I left him lying with his pistol in his hand, but it wasn't there when they found him. They

ADELE DREW BACK, FRIGHTENED, UNNERVED.

think I shot down an unarmed man because they found no weapon upon him."

"You mean it was stolen?" she asked wonderingly.

He smiled, shaking his head. "No common thief would have dared to. Whoever did it must hate me worse than did the dead man. Stealing that pistol finishes me if I don't get away. That's all, and all I can say. If you can't believe me," he added quietly, "there's only one thing for you to do—go to that window and call those men in here for me. But if you can believe me—well, permit me to take this hat."

There was a pause, during which they looked each other in the eye, he calmly waiting for her decision, she as calmly estimating him. Then she quietly left the room, quickly returning with a black felt planter's hat.

"Take this instead," she said evenly, tendering it. "It is my brother's."

Thanking her, he turned to go. But now she was at the window, and after one hurried glance she confronted him with white, drawn face and eager, restraining hand.

"Do you know they are still there, watching?" she cried. "How cruel to hunt a man down like that! You will never be able to get by them. They will kill you."

"If I start they'll know somebody tried to get by," he returned lightly, "and they'll probably finish me one way or the other. This way doesn't involve any legal procrastinations. That's why I prefer it."

"Don't try it, please don't," she whispered, pushing back her heavy hair. "I cannot let you make the attempt. It is suicide!"

"Why, that's about all that's left to me—to make a good try," he smiled. Then, suddenly serious and diffident, he added: "May I tell you something? Perhaps the circumstances might excuse it if it sounds overbold for a stranger to say. But it is something mighty precious that the last thing I heard before going out to make my try was the voice of a merciful lady speaking kindly to me and, more precious still, somehow, that it was you. I only wish I was going to have a chance to remember it longer."

"It isn't kindness," she returned simply. "I know that you told me the truth. I believe you are an honorable gentleman wrongly in great danger. I—I have suffered so much myself that it is enough for me to know about you. Listen! Would it be safe for you to cross from our front door to a carriage?"

"Don't try to do anything for me that"—

"If it were a closed traveling carriage—just by the door?" she persisted steadily.

"My story is true, and you have believed it—somehow. But nobody else would," he said grimly. "Please do not try to do anything for me. I don't know your family, but I'm mighty certain that they'd turn me over to"—

"You really must permit me to do as I think best," she interrupted, with an imperious little gesture softened by her eyes. "We must make the best plan possible under the circumstances. It is out of the question for you to boldly leave the house, and that settles it. I couldn't let you make the attempt if you were my worst enemy. Now, I will see that the General promises to keep entirely secret the method of your entrance and on no account to mention the word 'escape.' I know he will promise faithfully, and we can rely upon it. Meanwhile we must think of some plan. There must surely be some way"— She stopped and assumed an unconcerned expression as Poulette, one of the servants, entered.

The French mulatto hesitated and then, pointing straight at Kirby, inquired, "Shall I take the colonel gentleman's portmanteau to the carriage?"

Adele turned, sudden inspiration in her eyes. "Yes, yes!" she cried, breathless with excitement. "And, Poulette, tell them to lift the top and let the carriage be closed."

The servant obeyed, picking up the late Colonel Moreau's green portmanteau, and when she had gone Miss Randall cried:

To be Continued.

TELEGRAPHIC BRIEFS.

The Canadian cadets won their first victory in England.

A synagogue at Montreal was wrecked by an explosion.

The Kaiser's youngest son was seriously injured in a shamfight.

St. Catharines ratepayers carried the bylaw to bonus the new lock factory.

Louis Fortin, the Walkerville boy shot by Edward Huntley, died from his wound.

E. W. Hamber of Vancouver has been appointed manager of the Dominion Bank's new office in London.

Patrick Canfield was sentenced at Guelph to ten years in the penitentiary for assaulting and attempting to rob Mrs. Keough.

Immigration Agent White stated at Winnipeg that the negro immigration from Oklahoma to the Canadian west is likely to cease soon.

A seven-year-old child, Rhea Dussault, was run down and instantly killed by a street car on City Hall avenue, Montreal, yesterday.

Two German torpedo boats met in a collision near Skagen, a seaport of Denmark at the northern extremity of Jutland. One sailor was killed.

Mrs. Winston Churchill, wife of the British Home Secretary, gave birth to a son and heir yesterday. He will be named Randolph, in memory of his grandfather.

Provincial Health Inspector Young found a lumber camp on the Canada Atlantic Railway, near North Bay, with an epidemic of diphtheria. Two men had died, and others were sick.

Don't Want the Job.

Winnipeg, May 30.—Dr. Douglas, medical health officer, declares that he cannot induce any doctor in this city to take a position as house surgeon or interne in the new tuberculosis hospital which is being erected at Fort Rouge. He may bring in a man from the east. He declares that medical men look upon the treatment of tuberculosis, and especially of advanced cases, as uninteresting and disagreeable.

Deported the Second Time.

Niagara Falls, Ont., May 30.—For the second time within a month a man giving his name as Geo. Charles was deported last night, following a conviction in the Police Court yesterday for illegally entering Canada. He was fined $25 besides. Papers found in his pocket were more evidence of his former deportation.

Bandits Capture Professor.

Jena, Germany, May 30.—Professor Richter, an American engineer, has been captured by bandits on Mount Olympus while pursuing his topographical studies for the geographical societies of Berlin and Jena. Mount Olympus is on the borders Macedonia and Thessaly and reaches to a height of about 9,794 feet.

SHE SUFFERED FIVE YEARS

Finally Cured by Lydia E. Pinkham's Vegetable Compound.

Erie, Pa.—"I suffered for five years from female troubles and at last was almost helpless. I went to three doctors and they did me no good, so my sister advised me to try Lydia E. Pinkham's Vegetable Compound, and when I had taken only two bottles I could see a big change, so I took six bottles and I am now strong and well again. I don't know how to express my thanks for the good it has done me and I hope all suffering women will give Lydia E. Pinkham's Vegetable Compound a trial. It was worth its weight in gold."—Mrs. J. P. ENDLICH, R. F. D. No. 7, Erie, Pa.

Lydia E. Pinkham's Vegetable Compound, made from native roots and herbs, contains no narcotic or harmful drugs, and to-day holds the record for the largest number of actual cures of female diseases we know of, and thousands of voluntary testimonials are on file in the Pinkham laboratory at Lynn, Mass., from women who have been cured from almost every form of female complaints, such as inflammation, ulceration, displacements, fibroid tumors, irregularities, periodic pains, backache, indigestion and nervous prostration. Every suffering woman owes it to herself to give Lydia E. Pinkham's Vegetable Compound a trial.

If you want special advice write Mrs. Pinkham, Lynn, Mass., for it. It is free and always helpful.

THE MARKETS

Latest Quotations in Grain, Dairy Products, Live Stock Etc.

Liverpool and Chicago Wheat Futures Close Lower—Live Stock—Latest Quotations.

CHICAGO, May 29.—Violent upward leaps of May wheat prices to-day resulted from the timidity of smaller shorts. A group of such traders trying to escape a possible squeeze at the end of the month became so alarmed that they bid as high as 103 1-8 before they could obtain property which sold Saturday night at 99 3-4c. New crop months, however, were weak owing to general rains, and closed at a net loss of 3-4c to 7-8c to 1c. Corn finished with a decline of 1-2c to 2 1-8c. Oats were off 1-4c to 3-8c, and provisions unchanged to 7 1-2c down.

The Liverpool market closed 1d to 1¼d lower than on Saturday on wheat, and ⅜d lower on corn. Antwerp closed ⅝c lower on wheat, Buda Pest 3c lower, Paris unchanged to ½c lower.

Winnipeg Options.

	Close.	Open.	High.	Low.	Close.
Wheat—					
May	....	95	96⅝	95	96⅝
July	95½	94¾	95⅝	94¾	95⅝
Oct.	88¼	87⅝	87⅞	87½	87¾
Oats—					
May	36½	....	....	....	36⅝
July	37¼	....	....	....	37

Toronto Grain Market.

Wheat, fall, bushel	$0 85	to $0 86
Wheat, fall, cereal	0 86	0 87
Wheat, goose, bushel	0 82	....
Rye, bushel	0 70	....
Oats, bushel	0 43	....
Barley, bushel	0 60	....
Buckwheat, bushel	0 48	0 50
Peas, bushel	0 78	0 80

Toronto Dairy Market.

Butter, store lots	16 00	17 00
Butter, separator, dairy, lb.	19 00	20 00
Butter, creamery, lb. rolls	0 22	0 23
Butter, creamery, solids	0 22	....
Eggs, new-laid	0 19	....
Cheese, new, lb.	0 13	0 13½
Cheese, lb.	0 14½	0 15
Honeycombs, dozen	2 50	....
Honey, extracted, lb.	0 10	0 11

Montreal Grain and Produce.

MONTREAL, May 29.—Business in Manitoba wheat for export account continues very dull, but there is a fairly good demand from foreign buyers for oats and the prices bid to-day showed an advance of 1½d per quarter. The demand from local and outside is fair and the undertone to the market is firm. A fairly active trade continues to be done in most lines of millfeed.

Oats—Canadian western, No. 2, 41½c to 42c, car lots ex-store; extra No. 1 feed, 41c to 41¼c; No. 3 C.W., 40½c to 40¾c; No. 2 local white, 40c to 40¼c; No. 3 local white, 39½c to 39¾c; No. 4 local white, 38½c to 39c. Flour—Manitoba spring wheat patents, firsts, $5.30; seconds, $4.80; winter wheat patents, $4.60 to $4.75; strong bakers', $4.60; straight rollers, $4.10 to $4.25; in bags, $1.85 to $2. Rolled oats—Per barrel, $4.55½ bag of 90 lbs., $2.15. Feed Barley—Car lots, ex-store, 50c to 51c. Corn—American No. 3 yellow, 60c to 61c. Millfeed—Bran, Ontario, $22; Manitoba, $21; middlings, Ontario, $22.50 to $23; shorts, Manitoba, $23; moullie, $25 to $30.

Eggs—Fresh, 17¼c to 18½c.

Cheese—Western 10⅛c to 10⅜c.

Butter—Choicest, 21c to 21½c; seconds, 20c to 20½c.

CATTLE MARKETS.

Union Stock Yards.

TORONTO, May 29.—Receipts of live stock at the Union Stock Yards were 100 carloads, consisting of 1973 cattle, 989 sheep and lambs, 55 calves and 20 horses.

Exporters.

E. L. Woodward bought for Swift & Co. 408 cattle for export, as follows: For London, 96 steers, 1434 lbs. each, at an average of $6.06 per cwt., or a range of $5.90 to $6.20; for Liverpool, 312 steers, 1250 lbs., average weight, at $5.86, average price, or a range of $5.75 to $6.

Butchers.

Prime picked lots of butchers sold at $5.85 to $6; loads of good, $5.60 to $5.80; medium, $5.20 to $5.55; common, $5 to $5.25; cows, $3.50 to $5.25; bulls, $4.25 to $5.

Stockers and Feeders.

Short-keep feeders, $5.50 to $5.75; feeders, 800 to 1000 lbs., $5.25 to $5.50; stockers, $4.75 to $5.25.

Milkers and Springers.

A limited supply of milkers and springers sold at $50 to $60 each.

Veal Calves.

Veal calves sold at $4.50 to $6.50 per cwt.

Sheep and Lambs.

Ontario sheep sold at $4.50 to $5.25 for ewes; rams, $3.50 to $4 per cwt.; Ontario yearling lambs, $6 to $6.50 per cwt.; spring lambs, $4 to $7 each.

American sheep, two-year-old wethers, sold at $6.50 per cwt.; American yearling lambs, $7.50.

Hogs.

Hog prices are about the same as those quoted in The World on Friday. Selects, fed and watered, $6.40 to $6.45, and $6.10 to $6.15 f.o.b. cars at country points.

Montreal Live Stock.

MONTREAL, May 29.—At the Montreal Stock Yards West End Market the receipts of live stock for the week ending May 27 were 3040 cattle, 310 sheep and lambs, 1800 hogs and 975 calves. The supply for sale on the market this morning amounted to 800 cattle, 200 sheep and lambs, 1000 hogs and 350 calves. There had been no new developments in the cattle trade since this day week. According to all the private and public cable advices received from the leading foreign markets trade has been slow, owing to the continued warm weather, but as supplies have not been excessive the tone of the markets has ruled steady and prices show no change as compared with those of a week ago.

The local market was steady today, owing to the fact that offerings were not much in excess of the requirements, but on account of the exceedingly warm weather prevailing the demand from butchers was only for small lots to fill actual wants, and in consequence the trade was rather slow. There was no demand for export account, as shippers claim that the present prices being realized in the English markets are doing them no good.

Choice steers sold at 6½c; good, at 6c to 6¼c; fairly good, at 5½c to 5¾c; fair, at 5c to 5¼c, and common, at 4¼c to 4¾c per lb. There were a number of cows among the offerings, of which some of the very choice lots brought as high as 5½c to 5¾c, and the lower grades sold at from 4c to 5c per lb. Some good heavy bulls were sold at 5½c to 5¾c per lb.

A stronger feeling prevailed in the market for hogs and prices showed an advance of 10c to 15c per cwt. The demand from packers was good at the higher range of prices and an active trade was done at $6.85 per cwt., weighed off the cars.

There was no change in the condition of the market for small meats, supplies being small, as usual in the early part of the week, and the demand quiet, as butchers generally do not buy this class of stock until the middle of the week. What stock was offered met with a fair sale and prices ruled steady. Old sheep sold at $4 to $5; spring lambs at $3 to $5, and calves at from $2 to $6 each.

East Buffalo Cattle Market.

EAST BUFFALO, May 29.—Cattle—Receipts, 3875 head; market, active and steady. Prime steers, $6.25 to $6.40; butcher grades, $5.85 to $6.35; cows, $3.50 to $5.35.

Calves—Receipts, 2600 head; market, active and steady; cull to choice, $5 to $8.

Sheep and Lambs—Receipts, 11,000 head; market, fairly active and steady; choice lambs, $7.25 to $7.35; cull to fair, $5 to $7; yearlings, $5.50 to $5.75; sheep, $2 to $4.50.

Hogs—Receipts, 16,150; market, active and steady. Yorkers, $6.50 to $6.55; stags, $4.50 to $5; pigs, $6.45 to $6.50; mixed, $6.45 to $6.50; heavy, $6.35 to $6.40; roughs, $5 to $5.50.

Trial In September.

Los Angeles, May 29.—Motion of attorneys for J. J. McNamara and his brother, J.B. McNamara, charged with murder by the use of dynamite for a continuance of the time to enter pleas to the charges from June 1 to July 5, was granted Saturday.

The defence declared there was no possibility of a trial before September.

Cook's Cotton Root Compound.

The great Uterine Tonic, and only safe effectual Monthly Regulator on which women can depend. Sold in three degrees of strength—No. 1, $1; No. 2, 10 degrees stronger, $3; No. 3, for special cases, $5 per box. Sold by all druggists, or sent prepaid on receipt of price. Free pamphlet. Address: THE COOK MEDICINE CO., TORONTO, ONT. (formerly Windsor)

Children's Aid Society

FOR THE CARE OF NEGLECTED AND ILL-TREATED CHILDREN.

Incorporated by Act of Legislature. Information required. Information kept strictly private.

CHILDREN FOR ADOPTION

GEO. COCHRANE,
AGENT and ASST SEC.

Phone 329 765 GEORGE ST

WE SELL Anything you want

WE BUY Anything you have to sell.

JAY'S Stores

388-392 AYLMER ST. PETERBORO'

Sickness is usually caused by the accumulation of waste matter and impurities within the body.

Dr. Morse's Indian Root Pills,

enable the bowels, the kidneys, the lungs and the pores of the skin to throw off these impurities. Thus they prevent or cure disease. 13

25c. a box.

FOR SALE

$1100 buys a 1½ storey Frame House, north west part of city, good cellar, parlour, dining room, kitchen, pantry, 3 bedrooms, electric lights and good well.

$1650 buys 1½ storey Frame House, central, good cellar, parlour, dining room, kitchen, pantry, 3 bedrooms, bathroom complete, lights.

$1900 buys 10 acre Park Lot, good garden land, 2 miles south of city, frame house, frame stables and outbuildings.

$10 per foot buys Building Lot 120x100, south and central.

$160 buys a Building Lot 30x97 just outside city limits. Terms:—$10.00 cash, $5.00 monthly.

J. T. O'Connell & Co.

163 HUNTER ST. OPEN EVENINGS

The Weather Makes You Think of

Waterproof Covers

and when you think of these you must think of

J. J TURNER & SONS, Manufacturers

Covers for Man Horse or Wagon

Get . . . the Latest

We supply the correct things in

WEDDING
INVITATIONS
MENUS
PROGRAMMES
ANNOUNCEMENTS
CALLING CARDS
And PERSONAL
STATIONERY

The newest and latest types papers and extremely good work.

Review Printing Co

PETERBOROUGH

For the Family

You work to provide for your wife and children. Your ambitions are for them. You intend to make up to your wife the self denials she has practised. You plan that the girls and the boys shall have their chance; you picture the future by your hope.

But have you had the forethought to realize that death does not halt for any man's hopes, or wait for any m 's convenience? Have you made such provisions for the future that your family will receive an income adequate to their needs in case of your death?

By devoting a small part of your income to life insurance, your hopes will become realities to them.

A guaranteed income policy for $1,000 at age 35 costs less than 10c a day and will not lapse if you become unable to pay the premiums in consequence of total and permanent disability from accident or disease, and further if you wish it, the Company will begin immediately to pay the amount due under the policy, not necessarily waiting until it becomes a claim through death.

MORAL: Insure in the SUN LIFE ASSURANCE COMPANY OF CANADA—the most prosperous and progressive company doing business in Canada today. For particulars call or write to

W. H. Hill

Manager, Central Ontario — — 159 Hunter St.

Phone 14, Bell or Machine

ABSOLUTE SECURITY.

Genuine

Carter's Little Liver Pills.

Must Bear Signature of

See Fac-Simile Wrapper Below.

Very small and as easy to take as sugar.

CARTER'S LITTLE LIVER PILLS.

FOR HEADACHE.
FOR DIZZINESS.
FOR BILIOUSNESS.
FOR TORPID LIVER.
FOR CONSTIPATION
FOR SALLOW SKIN.
FOR THE COMPLEXION

Purely Vegetable.

CURE SICK HEADACHE.

They Expressed Their Wishes

¶ One hundred and fifty merchants wrote in to the makers of "Semi-ready" for prices and particulars in a single month.

¶ Fifty merchants were acceptable and accepted.

¶ Fifty were not acceptable.

¶ Fifty others were, but they argued that the Semi-ready label prices were too low, and did not offer them sufficient profit. They wanted to fix their own prices.

¶ It is well for the Buyer of Clothes to know this last reason, for when he finds a Semi-ready store like ours he can know that we are content to do a large volume of business on a small profit basis.

¶ Semi-ready Clothes are the only clothes sold at standard, fixed and close-to-cost prices—marked by the makers—and guaranteed worthy. This is the only store selling

Semi-ready Tailoring

The CRESSMAN Company Limited

ACCIDENT CASE NOT SO SERIOUS

No Bones Were Broken but Geo. Carter Was Injured Internally

George Carter, the Peterborough young man who was injured in Toronto Friday evening, when an automobile collided with a street car, was visited in St. Michael's Hospital Saturday evening by his mother.

When seen by a Review representative this morning she stated that her son did not have any bones broken, but that he was suffering from internal injuries, the seriousness of, which could not as yet be ascertained.

Mr. Carter went to Toronto this morning, accompanied by Dr. Young, who will examine the sufferer and take charge of the case.

RECITAL BY MISS ELCOME'S PUPILS

Enjoyable Musical Evening at Conservatory of Music

The Conservatory of Music Hall was last evening the scene of a very enjoyable and successful recital given by the pupils of Miss Bessie Elcome before about two hundred people, mostly relatives and friends of the children. That the pupils were carefully and thoroughly trained was evidenced by the work of those taking part, each pupil giving a praiseworthy rendition of the selection. The complete program was as follows:—

Playful Rondo, Piano Duet—Misses Esmee Aylmer and Doris Burnett.

Dutton, Under the Rose-Arbor — Master Reginald Dixon.

Krogman, The Robin's Lullaby—Miss Isobel Donnelly.

Heins-Barentanz—Master Charlie Armstrong.

Sartorio, Italian Barcarole—Miss Jean Milburn.

Forman, June Morning—Master Norman Foote.

Diabelli, Melody, No. 6, Piano Duet—Miss Helen Thompson and Master Vaughan Walker.

Scotch Song, Bonnie Doon—Miss Annie Robinson.

Pianoforte—Miss H. Moore.

Duecelle, May Bells—Miss Camilla Detcher.

Aletter, Hunting March—Miss Gladys Yelland.

Lichner, Sommer—Miss Doris Burnett.

Costa, March of the Israelites, Piano Trio—Misses Lizzie Webber, Helen Moore and Hilda Bonner.

Dorn, Happy Thoughts—Miss Gretchen Gladman.

Chaminade, Scarf Dance—Miss Edythe Kerr.

Heins, Sweet Violet—Miss Frieda Jobe

Duncan, Edmondstoune, March Op 61, No. 4; Merkel-Lenzeslust—Miss Ethel Buckham.

Mozart, Rondo a la Turque—Miss Carrie Crookshanks.

McIntyre, "Twilight"—Miss Jean Anderson.

Wachs-Les Myrtes—Miss Marjorie Gladman.

Mendelssohn, Consolation—Miss Lizzie Webber.

Beethoven, Andante, from Sonata, Op. 14, No. 2; Merkel, In the Lovely Month of May—Miss Hilda Bonner.

Heins, Evening Chimes—Miss Ruth Mann.

(a) Durand, Valse in E (b) Henselt, Liebeslied—Miss Mildred Mann.

God Save the King.

The following pupils played their pieces from memory: Miss Jean Anderson, Helen Moore, Isobel Donnelly, Hilda Bonner, Ethel Buckham, Gladys Yelland, Ruth Mann, Master Charlie Armstrong.

LAST MEETING IN ST. PAUL'S CHURCH

Prof. Lowe Will Close Mission With Address To-night

The last of the meetings conducted by Prof. Lowe, in St. Paul's Church will be held this evening. Both services yesterday, that for the young people in the afternoon, and the evening service, were of unusual impressiveness. Mr. Lowe did not employ the illustrated form of address last night. He gave a Gospel address based upon the text: "The Son of man is come to seek and to save that which was lost." The old, old story of the coming and the humiliation of our Lord, His earnestness and persistency in seeking the lost, and His ability to save to the uttermost all who believe, was very forcibly presented to the heart and conscience of every one who hear Mr Lowe speak. The stereopticon was employed in the song service and also in the illustrated solo. Mr. Lowe will sing two illustrated songs to night and then the address, as last evening, will be without the use of the pictures. As this is the last of the meetings, it is earnestly hoped that all who can, will come to listen to his parting message. A thank-offering will be received to defray the expenses of the mission.

THE CENSUS

Enumerators Will Commence Thursday Morning at Eight O'clock

The work of taking the census in West Peterborough will commence at eight o'clock Thursday morning, and everyone should be prepared for the call of the enumerators.

EXCURSION TO COBOURG JUNE 10

Peterboro Plays Cobourg Midland League Game

The executive of the Peterborough Ball Club decided at a meeting last night to run an excursion to Coburg on Saturday, June 10, when the team plays the Cobourg Midland Leaguers. A special G.T.R. train will leave at one o'clock, and the fare has been placed at $1.

289th Bargain Annex Event

Wednesday, The CRESSMAN Company Limited May 31st, 1911

Bargain Annex

Registered

FOUR OF THE MANY

BARGAIN ITEMS FOUND IN THIS WEEK'S BARGAIN ANNEX — VALUES WORTHY YOUR ATTENTION AND AN EARLY VISIT TO THE ANNEX WEDNESDAY.

Ladies' Silk and Wool Gloria Top Parasols and Umbrellas at 87c

As an Annex Leader.

140 of these Parasols and Umbrellas to be sold Wednesday—silk and wool Gloria tops, new fancy hook and long directoire handles. A range of Parasols that in the regular way would be good sellers at $1.50 and up—the biggest sale of its kind yet in the Annex. Wednesday, your selection **87c**

— See Window —

New White Cambric Night Gowns With French Yoke, 2 for $1.05, or Each 55c

A purchase of 33 dozen (nearly 400) White Cambric Night Gowns; practically all made with the present season's most popular French yoke. A generously cut garment in lengths 54 to 60, deep embroidery trimmed neck. On sale as an Annex leader Wednesday at below actual cost of manufacture, each...................... **55c**

Or 2 for $1.05

— See Window —

Black Cotton Hose With Natural Wool Sole, an Annex Leader at 19c

28 dozen Women's best quality Cotton Hose, Hermsdorf dye, spliced heels and toes, with natural wool sole. These hose are the most comfort giving of all the summer footwear; all sizes. Our special at 25c. In the Annex Wednesday, per pair........... **19c**

White Curtain Muslins Again at Two O'clock.

White Striped Curtain Muslins in fancy open work Swiss stripe patterns; a good assortment. These are specially used for windows and doors and are worth easily twice the price. On sale in the Annex Wed. at two o'clock (not before) at **3½c**

The CRESSMAN Company Limited

PERFECT

Optical Aid

People are now beginning to realize that in order to secure perfect optical aid. something more is necessary than an examination in which are used but a few sight-testing charts.

Intelligent people know that skill, experience and care, directed according to a carefully planned system, are necessary in order that clear, safe and perfect vision may be absolutely assured.

Our system of Scientific Sight-testing is the result of painstaking research. It reduces the possibility of error to a minimum, ensures clearer vision for you and perfect fitting glasses that are guaranteed to give you the comfort sought.

There is a proof of this in the fact that we can point to thousands of patients in Peterborough and vicinity. The testimony of your townspeople should appeal to you.

If we cannot help you, we say so. If we can, we do so thoroughly.

This is one of the main principles which has gained for us confidence.

Each and every one we have fitted with glasses will testify to the care and skill exercised in their case, and the benefit they have received.

They have found our methods to be the most reliable, and our treatment to give the utmost satisfaction.

Therein lies our success

We shall be pleased to have you come in and talk things optical. You will incur no obligation.

A. A. FOWLER, Phm. B,
Eyesight Specialist
With NUGENT DRUG CO.
386 George Street.

DOMINION
CHINESE CAFE

Best meals in the city. If you are going out to dinner or evening lunch, don't forget to call at

328 GEORGE STREET

BOUGHT TICKETS FOR HIS FAMILY

Englishman Paid Over $106 at Railway Office

Last evening, a sturdy little son of old England, walked into the uptown C.P.R. ticket office and paid over $106 for which he received transportation from Liverpool to this city for his wife and family of four children, the oldest of whom is nine years of age.

The husband has been in Peterboro just twelve months. His wife however sent him ten pounds towards the payment of the tickets. With her family she will come third cabin.

A New Departure for Peterboro

Miss McPhee, who is head demonstrator for the Ogilvie Flour Mills Company, has been sent to this city to show the housewives the new and simple up-to-date methods of making bread and pastry from the celebrated Royal Household Flour. Miss McPhee invited every lady of Peterborough to attend her classes durring her stay in this city at 2.30 p.m., sharp, daily.

MARK TWAIN'S WORKS

If you are interested in obtaining a complete set of all his books at one-half the former price on the easy payment plan, it will cost nothing to get full particulars and a new thirty-two page book "Little Stories About Mark Twain Address 409 "Review Office."

18d107

Forty-one perished in the wreck of the S. S. Tobago off the Panama coast last Tuesday.

Adams' Great

HOSIERY SALE

ALL THIS WEEK

35c Lisle Hose for 25c

We have just received a large consignment, 50 dozen (600 pairs), of extra quality pure **Maco Lisle Hose** for ladies, with extra high spliced heels, double soles, double gaiter tops; absolutely fast colors, Hermsdorf dye—colors black, tan, white, sky, pink. Extra value at regular price 35c.

Special all this week **25c** per pair

Children's Socks

See the splendid range of children's plain and fancy Socks at 8c, 10c, 15c, 20c, 25c

Harry Adams

OFFICERS OF THE Y.W.C.A. BOARD

Mrs. A. W. Cressman Was Elected President

The Y.W.C.A. Board held its first meeting of the Association year yesterday afternoon at four o'clock.

There were eighteen ladies present, and the following were elected to serve in office for the year 1911-1912.

President—Mrs. A. W. Cressman.

Vice-President—Miss M. Dickson.

Secretary—Mrs. A. Stevenson.

Treasurer—Miss Morrow.

Finance Committee—Mrs. Jas. Wood Convenor

House Committee—Mrs. Wm. Walsh, Convenor.

Bible Committee—Mrs. W. Roger, Convenor.

Educational Committee—Miss Weir, Convenor.

Physical Committee—Mrs. Malcolm McCulloch, Convenor.

Membership Committee—Mrs. Robt. Neill, Convenor.

Social Committee—Mrs. H. P. Kennedy, Convenor.

Reception Committee—Mrs. W. D. Scott, Convenor.

Program Committee—Miss L. Rush, Convenor.

Junior Committee—Mrs. M. A. Morrison, Convenor.

An expression of appreciation was extended Mrs. Roger for her faithful services during her years of office.

The Association girls are planning a pleasant lawn social for Tuesday evening, June 6th, and they cordially invite their many friends to enjoy it with them.

They have also chartered the "Stoney Lake" for a moonlight excursion on Thursday evening, June 15, and ask their friends to reserve this night for the Association excursion.

ADVERTISE IN THE REVIEW.

There will be about 50,000 troops on duty in London during the Coronation ceremonials.

The coal steamer, City of London, Buffalo of Chicago, is aground on False Presque, Thunder Bay.

Central Property For Sale

BY TENDER

Sealed Tenders will be received by the undersigned up to June the 5th, noon, for the

PURCHASE OF THE RESIDENCE AND LAND

on Simcoe Street, adjoining the Y.W.C.A. property, formerly owned by the late James Stevenson, Esq.

Tenders must be addressed to A. Brown & Co., 406 George St., where all information and form of tender may be secured.

The highest or any tender not necessarily accepted.

Phone 126 **A. BROWN & CO.**
406 George Street.

Grand Opera House, To-night Only

"A PRINCE FOR A DAY"

Supported by World's Highest Tenor, Bert Lamont; Original Cowboy Quartette, English Beauty Chorus. Special Scenery, Costumes, Electrical Effects. 20 - People - 20. 30 - Musical Numbers - 30.

SPECIAL SUMMER PRICES—50c, 35c, 25c and 15c

HAVE YOU ATTENDED

OGILVIE'S Big FLOUR DEMONSTRATION

Now going on in your city. If not you are missing an educational treat in cookery

The ground floor of the T. A. S. Hall, Simcoe St., has been rented for this purpose. Demonstrations commence at 2.30 p. m. sharp. Afternoon tea served free to housewives daily until June 7th

A Big Blouse Buying Opportunity Is Yours To-morrow

Choice of $1.50 to $2.00 Lines 98c

Tomorrow brings an opportunity to procure values in Wash Waists that are seldom to be had at the end of the season. Right at the beginning of the holiday and hot weather season when an extra Wash Waist comes in so handy you get a chance to purchase new styles at nearly and in some cases just half price. This is a clearance of big sellers in which some sizes in a line have been sold out, and include all the best models in long or kimona sleeve, high or low neck, and buttoned front or back; all sizes in the lot; tomorrow, choice **98c**

— See Window —

$3.50 Pure Linen Skirts $1.98

White Linen Crash Skirts at less than the cost of material! A manufacturer who was giving up the making of skirts offered these to us at practically our own price, and this explains the unusual savings on skirts such as these. 3 styles to choose from .. **$1.98**

Marquisette Dresses $10.95 to $35.00

White Marquisette or Voile Dresses, beautifully trimmed and exact copies of Paris models; nearly all of these are exclusive garments these being only one of a kind. Prices .... **$10.95 to $35.00**

Wash Sailor Suits $4.98

Women's Sailor Suits made of white or tan wash repps. Plain skirt with band of blue around 8 inches from bottom; short kimona sleeves, collar, tie, sleeve and fancy pocket being trimmed with blue repp. Each **$4.98**

A Leader in Millinery To-morrow

Twenty-five dressy models in Trimmed Millinery in assorted shapes trimmings and shadings Some of the season's prettiest conceptions taken from our stock to make a Wednesday Leader. Worth up to $10.00. Tomorrow, choice.......... **$4.98**

Rare Values in Dress Muslins

15c to 20c Qualities 11½c

Tomorrow brings a big buying opportunity in Dress Muslins. Twelve designs on mostly light grounds in stripe, dot and floral effects. Good washing materials and values you'll consider worth 15c and 20c. See window. Choice, a yard **11½c**

7c to 10c Embroideries 4½c

This is a clean-up of odd pieces and short lengths of embroidery edgings and insertions on cambric materials up to 10c yard, for............ **4½c**

Special in Sunshades

New Sunshades with gingham tops in black and white stripe with check border. Gilt frame and natural wood handle. Tomorrow **98c**

Clean-up Price on Neckwear

Stock Collars and embroidery and lace trimmed jabots, a clearance of lines which are broken or mussed, worth up to 40c; choice Wed. **19c**

Children's Sox 2 Pairs for 25c

Children's Cotton Sox in white with fancy tops of brown, pink or blue. Sizes 4 to 8. Tomorrow ... **2 Pairs for 25c**

Awning Ducks 29c

Awning Ducks in heavy quality in stripes of blue and white, brown and white, red and white, and green and white. 30 ins. wide, a yard... **29c**

60c Tablings 47c

Bleached all linen Tablings in fine even weave, 66 inches wide Floral, leaf and dot designs, 60c value. Tomorrow, a yard **48c**

12½c Flannelettes 8¾c

Heavy soft finished flannelettes, [illegible] wide, in pink, blue and grey stripes. A regular 12½c cloth, for a yard **8¾c**

Whitewear at 98c

Princess Slips, Night Dresses or Petticoats in white lonsdale or English cottons; choice of embroidery and lace trimmed styles; not a garment in lot worth less than $1.25; choice **98c**

Special Values in White Cotton Drawers

40c Qualities 29c

10 dozen Women's White Cotton Drawers with choice of two styles. One is finished with lawn frills edged with one inch lace. The other has hemstitched frills with 2 large hemstitched tucks. Reg. 40c, for a pair ... **29c**

— See Window —

TURNBULL'S

THE HOUSE THAT VALUE BUILT

Wednesday Leaders in Home Furnishings

Boat or Verandah Cushions 37½c

See window for display of the big range of Fancy Denim covered Cushions, suitable for boating purposes or verandah use. Filled with silk floss; covering in light grounds with assorted designs. Choice tomorrow, each.................. **37½c**

Good Balmoral Seamless Rugs $9.95

Fawn or green coverings in seamless Balmoral Rugs, size 9 ft. x 10 ft. 6 in., close woven surface with heavy linen back. Each rug comes well sized and will lay on floor without tacking. Tomorrow **$9.95**

Brass Stair Carpet Rods 89c Dozen

To meet the growing demand for Brass Stair Rods, we have imported a large order from the English market. They mean a great deal less work having to be put down only once and in case stair linen or stair oilcloth is used to protect the carpet, no extra fastening is needed as it can be slipped under rods. Complete with brackets and nails. Tomorrow .... **89c Doz.**

Lace Curtains, Some Less Than Half Price

Some have been used as samples, others have only from 3 to 4 of a pattern left; all are good fine quality in pretty lacy effects in all over or plain centres; every pair is unusual value. Wed. **$1.69**

Extra Heavy Cocoa Mats 69c

Extra heavy and well made Cocoa Mats for outside use, long brush fibre with wide braided binding around edges; medium size; will stand the outside wet and can be easily cleaned; tomorrow **69c**

27 in. Tapestry Stair Carpets 59c

English Tapestry Stair Carpets showing a large assortment in rich greens, fawns and crimsons, 27 inches wide, with ceat borders on each edge. These are especially good buying as the quality shows a close woven wool face that will stand much hard wear. Tomorrow **59c**

WELCOME

Save $2.50 and clean your "Old Grey Bonnet" for 25c

All lines of Ladies' and Gentlemen's Hats cleaned and made good as new. We clean Straw Hats as a specialty.

Shoe Shine Parlor for ladies only. Gent's shines as usual. Phone 768.

337-339 George St.

LOUIS YEOTES, Manager.
Branch at Collin wood, Ont.

SOMETHING ARTISTIC

It is Mr. Mendel's delight to hear his customers say there is "Something Artistic" about his photos that is peculiar to his work.

Louis Mendel

STUDIO — 374½ George Street, East Side
The only Studio on George St.

W. & A. KINGDON

Painters, Paper Hangers, Gilders Glass Embossers and General House and Church Decorators

All work guaranteed and executed with despatch. Our charges are moderate and we only use the best materials.

Estimates cheerfully furnished.

Address 762 Water St. Phone 1140

SNAPPY OXFORDS

The sort that makes a man feel right about his feet—He will not try to hide them under his chair.

Oxfords that fit perfectly at every point and that look well without a hurt in them.

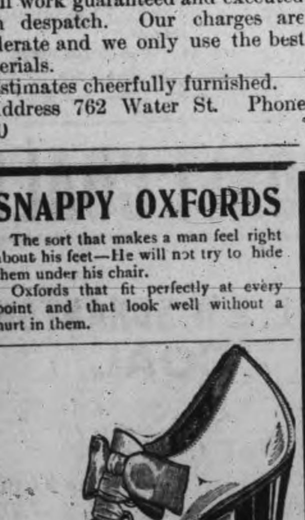

CHOICE MODELS

There are many new shapes and leathers out this season, and you're always sure of the best, when you come here.

$3.50 to $5.00

J. T. Stenson Sons
364 George-st.

The Business World

Is calling you, why not prepare now? The leading mercantile houses of Canada and United States recognize our efficiency.

THE SPOTTON BUSINESS COLLEGES

Have given thousands of young people a good start in life. We can assist you.

OUR HOME STUDY COURSES

Offer unexcelled advantages to those who cannot attend college. Full particulars upon inquiry.

Peterboro' Business College

GEO. SPOTTON - President

POLICE CANNOT FIND THEIR MAN

Wrote His Wife He Would Not be Back for Two Years

D. H. Scully, whose case was enlarged for a week in order to discover whether he was aware that he was summoned to appear in police court failed to appear this morning. He was charged with a violation of the backlist.

The summons for him to appear had been left at his house with his wife, Scully not being at home. He has not shown up since.

His wife does not know where he is. It was learned by the chief, however, that he had been at the locks where he was formerly employed, and had taken away some of his old clothes and that he sent word to his wife that he would not be back for two years. When he returns he will be apprehended.

PUBLIC MEETING

Convocation Hall, Collegiate Institute. Address by Mr. Ryerson Ritchie; subject—"Boards of Trade." The general public is cordially invited to attend this meeting, Tuesday 30th May, 1911, 8 p. m. sharp. V. Eastwood, President Peterborough Board of Trade.

57TH REGIMENT

Annual Inspection To-night — Parade Called for 7.30 O'clock

Col. Ogilvie, D.A.A.G., third divisional area and staff of Kingston, will be here to-night to give the 57th regiment the annual inspection. The parade has been called for 7.30 o'clock and it is expected that there will be a large turnout.

Pianos to Rent.

Pianos and organs rented from $1.00 per month up. Six months' rent allowed in case of purchase. The J. M. Greene Music Co., Limited, Charlotte street.

MME SARAH BERNHARDT WILL RETURN TO TORONTO JUNE 6

Divine Sarah to Pay a Visit to Princess Theatre — Will Appear in Maeterlinck's Sister Beatrice and Jean Marie — Sale Opens June 3rd.

A special performance will be given at the Princess Theatre, on the night of Tuesday, June 6th., by Mme. Sarah Bernhardt and her company of players who are journeying eastward on their way to New York, after the most extensive and phenomenally successful tour ever recorded in the wonderful career of this wonderful woman. "Sister Beatrice," by Maeterlinck, will be presented together with "Jean Marie" a moving one act drama by Andre Theuriet.

"Jean Marie," presents with striking simplicity a tremendous and tragic situation in the lives of three good people; Therese is married to Joel, a kind old man who has befriended herself and her mother in their hour of need. She admires and respects him, but her heart is with the sailor lover who is supposed to have perished in ship-wreck. To overcome her melancholy they are about to move to the country, away from the ships and fisher folk that are such a constant reminder of the past. Jean Marie returns full of happiness and expectancy. His discovery of Therese's marriage, his pleading for their love, and her final determination that they must part forever is touching in the extreme.

"Sister Beatrice," Maurice Maeterlinck's miracle play in three acts portrays the sad story of the frail nun whose pure love for Prince Bellidor causes her to desert the convent for a life which proves to be filled with deception and vice. The image of the compassionate Virgin miraculously comes to life and during Sister Beatrice's absence performs her various tasks amid astounding miracles. As the moment approaches for the return of the repentant nun, the Virgin once again resumes her form of imagery, the sainted Mother of all Sorrows. Then, after twenty-five years of disillusion and grief, Sister Beatrice steals back to the Convent to die.

Mme. Bernhardt's recent production of "Sister Beatrice" made a deep impression in San Francisco. The role of the nun in the Belgian's miracle play is the latest addition to her amazing repertoire, and she enacted it for the first time on any stage Sunday evening, May 7th, 1911.

Mail orders will be received from all points when accompanied by cheque or money order payable to O. B. Sheppard, Princess Theatre, Toronto. Prices $1, $2 and $3. Regular box office sale opens, Saturday, June 3rd. at 9 o'clock.

A. E. KOCHALY,
of Persia, a graduate of McMaster University, who will lecture tomorrow night in the Park street church on Persian Customs.

SIX MONTHS IN CENTRAL FOR BOGUS CHEQUE GENT

Had no Bank Funds But Cashed Cheque at Local Hotel

Six months in Central Prison was the stiff sentence imposed on William Collins by Magistrate Dumble this morning for giving a cheque to Frank Montgomery, of the Montgomery House, for the sum of $15, when he had no funds in the bank.

He elected to be tried summarily by the magistrate, and pleaded guilty. The prisoner had gone to Montgomery's hotel, saying that he was in a hurry to go away, and had no money. He then wrote out the cheque, and as a favor Mr. Montgomery cashed it for him. When it was presented at the bank it was found there was no money there to redeem it, and that there had never been money to his credit there.

Collins has been living in the States for some time, although his home is near Norwood. He has no police record.

WENT FREE.

A young man, charged with harboring a dog without paying a license, was discharged at police court this morning. He formerly owned two dogs, but had destroyed one before a summons had been issued.

TEN DAYS.

Heccles Smith came into town from Catchacoma yesterday and was found drunk later in the day. He had lots of money last night, he said, but had not the necessary two spot this morning to pay his fine. It will be ten days.

THE USUAL DOSE.

A young boy was fined two dollars for riding his bicycle on the sidewalk. He was allowed ten days to pay it in.

Court Stanley A.O.F.

The annual church parade of Court Stanley A.O.F., will be held on Sunday evening, June 4th, to St. Paul's church, when the Rev. Mr. Pogue will deliver the address. A cordial invitation is extended to all visiting members also the members of Queen Alexandra Cirrcle Companions of Foresters.

SPECIAL STYLES AND PRICES

For

FIRST COMMUNION PICTURES at

THE ROY STUDIO

140½ Hunter Street.

Fined $51.10

At a session of the police court on Saturday afternoon Mr. A. J. Wardrobe, of the Grand Union Hotel, was fined $51.10 for an infringement of the Liquor License Act.—Lindsay Post.

Until you have the cash for you can be well pressed in the latest and best styles at the lowest prices by coming to us.

We are headquarters for Ladies' and Gentlemen's **READY-TO-WEAR GARMENTS, MILLINERY, HOUSEFURNISHINGS and STAPLE GOODS**

CANADIAN FURNISHING CO.

311 George St. Opposite the Rex Vaudeville

Wedding Suggestions

FOR THE JUNE BRIDE

A visit of inspection will convince you that Routley's prices are low at any time; when we reduce it is an indication of Unmatchable Bargains

Given Free 50 Steel Engravings—One given free with a $2.00 purchase and mention of this coupon.

20 Doz Silver Tea or Dessert Knives in canton flannel cases made expressly for knives, per dozen, with case **$1.98**

18 Doz. Silver Plated Tea Spoons, fancy tip and plated on white metal, per dozen **$1.48**

30 Doz. Nevada Silver Tea Spoons, guaranteed never to lose color, per dozen **59c**

30 Doz. Pearl Handled and English Goods, assorted Butter Knives, Sugar Spoons, Jam and Cheese Spoons, Bread Forks, etc, each separately boxed, each **63c**

SUGGESTIONS FOR THE BRIDE

Pudding Dishes
Cheese Dishes
Bread and Butter Plates
Syrup Jars and Plates
Marmalade Jugs and Stands
Sandwich Trays
Tea Pots and Hot Water Sets with Stands
Chocolate Sets
Fern Pots Jardinieres
Fruit Sets Dresser Sets
Biscuit Jars Spoon and Celery Trays
Salad Bowls

Brass Jardinieres, Candelabras Vases, Trays
Dinner and Tea Sets Chamber Sets
Trunks and Valises Ladies' Hand Bags
Cut Glass Fruit Bowls, Jelly Dishes, Spoon Trays, Water Sets, etc.

Paper the Bridal Chamber with with Routley's Wall Paper

Toronto 262-4 Queen W. **Routley's** Peterboro 379 George-st.

O'Keefe's

Stout Is Extra Mild

Those who prefer English Porter to Ale, will find O'Keefe's Stout uncommonly delicious.

It has the rich flavor of the finest imported porter—but, being extra mild, will not make you bilious.

All bottles sealed with Crown stoppers to prevent cork and tinfoil getting in your glass. Sold everywhere.

"The Stout That is Always O.K."

THE O'KEEFE'S BREWERY CO. Limited, TORONTO.

230

SPRIGS OF SPORT

HEFFERNAN BROKE UP GAME WITH HIS THREE BAGGER

Two Runners Were on when he Hit and Later Scored Himself.

Frank Heffernan was busy in the Ottawa City League Saturday when he won the game for the College ninef with a three-bagger in the fifth. College won 3—1, and the occasion was their fifth straight victory.

The Free Press says—"In the College half Killian reached first when Seamon failed to grapple with his grounder down the first base line. Paulin, in attempting to lay down a bunt, took one of Clarke's fast inshoots in the ribs. Muzanti fanned. Then Big Heff stepped up, and with two and two on him, murdered one that came up the groove, the pellet travelling to deep left centre, being the first hit of the game. Killian and Paulin came in and by fast stepping Heffernan reached third. Morriscan struck out and Routhier was passed. Leacy then singled, scoring Heff. Milot popped to Clark, ending the inning.

BAPTISTS WON ANOTHER GAME

Registered a 4-2 Defeat Against the Coldsprings Eleven

The Park street team won its second game last night, defeating Coldsprings at Brinton meadows 4—2. The winners were going pretty good throughout, though the "Springs" boys scored the first goal of the game.

The Park street forwards wee in form last night and shot well. The Coldsprings defence did not clear quick enough and their forwards had to go back too far for the ball. The first half ended with the score 2—1 in favor of the Baptists.

SECOND HALF.

As it was nearly dark the teams only played 30 minute halves. The Coldsprings boys evened up the score soon after resuming play, but could not hold the Baptists' forwrads, who were there to win. The Park street aggregation soon scored the third counter and on some nice combination play landed the fourth and last of the game.

The teams answered to theirr names as follows;—

COLDSPRINGS.

Goal—Taylor.
Backs—Hawthorne, Odette.
Halves—Dagnal, McGowan, Kidd.
Forwards — McMartin, Bellamy, Spiers, Monk, Williams.

PARK STREET.

Goal—Lasembie.
Backs—McGibbon, Marsh.
Halves—Biddle, Collet, Theobald.
Forwards—Thorne, Tooley, Aitkins, Follis, Smith.

DIXON'S TEAM TOOK ANOTHER

Collegiate Game Went Against Hill's Nine by One Run

Hill's team, in the absence of its captain, suffered another defeat yesterday afternoon in a collegiate league fixture when Dixon's team beat them 10-9.

Smith twirled for Hill, while Bartlett caught as Hill is as yet unable to be on the job. For Dixon, "left" Lees opened a few hot ones on the firing line, but was a little wild, and Huycke relieved him in the third while Phelan did the receiving.

Mr. Ferguson satisfactorily umpired the game.

The regulars held a snappy practice after the league fixture, in preparation for the game with Lindsay here Saturday afternoon.

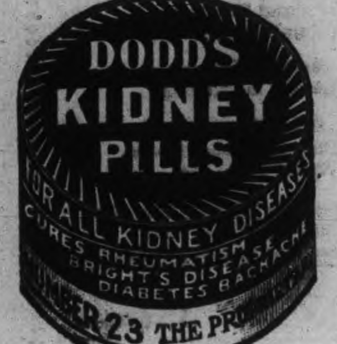

INTER-CLUB SCHEDULE

List of Games for the P.L.T.A. Tournament

At a meeting of the Peterborough Lawn Tennis Association the following schedule for the Inter-Club tournament was drawn up. All matches to be completed by the date given.

Week Ending—

June 10.—Golf vs. Y.M.C.A.; Bowling vs. St. John's. Bowling vs. Oval.
June 17.—Golf vs. St. John's; Y.M.C.A. vs. Oval.
June 24.—Golf vs. Oval; Bowling vs. St. John's; Y.M.C.A. vs. Bowling.
July 1.—Golf vs. Bowling; Y.M.C.A. vs. St. John's.
July 8.—Y.M.C.A. vs. Bowling; St. John's; Oval Golf vs. St. John's.
July 15.—Y.M.C.A. vs. St. John's; Golf vs. Oval; Golf vs. Bowling.
July 22—Golf vs. Y.M.C.A.; Bowing vs. Oval; St. John's vs. Oval.

Y.M.C.A. SPORTS

The 220 yards dash and the running broad jump of the Stratton Cup contest were run off at Riverside Park last night, and resulted as follows:

220 yards—First, H. Wood; second, S. Canniff, third, J. Mahoney; time, 26 3-5 seconds.

The running broad jump was won by S. Canniff, second, H. Wood; third, C. Bartlett; distance 17ft 1 1-2.

Boy's athletic events at Riverside Park, this afternoon at 4.30.

The Y.M.C.A. Canoe Club will hold a meeting at the Association building, Wednesday evening at 8 p.m.

The first round of the "Y" Tennis Tournament is just about completed and the draw for the second round will be made to-night.

City Juvenile Baseball League games for this week are;

June 1.
Midgets at Lights. Oval, 6.30 p.m. Umpire, Mr. Neale.
June 3rd.
Maple Leaves at Thistles. Oval, 2.30 o'clock.

A meeting of the league is called for to-night at 8 p.m., Y.M.C.A., when the second part of the schedule will be drawn up.

The following members of the Business Boys' Baseball League are requested to be out for practice, Wednesday night, 6.45 p.m. at the Central School yards: A Darling, J. Davis, A. Trull, M. Hardill, W. Coon, T. Quinn, J. Marsh, W. Heaslip, Geo. Hebson, George Gray, A. Heard, B. Hamilton, S. Goodfellow and any others wishing a chance to make the team.

HOW GAME LOOKED AT LINDSAY END

Warder Says Cresswell Was Invincible in First Two Innings

The Lindsay Warder says:

A fairly good game of ball was played on Saturday afternoon between the Peterboro Collegiate and the L.C.I., resulting in favor of the latter by a score of 15 to 8. The Peterboro team took the field and for the first two innings it looked as if the locals would have a hard proposition as they did not seem to be able to connect with Cresswell's curves, while the visitors forced a run in the first innings. However, in the third the L.C.I. rallied and took a liking to the pitcher hitting him hard, and by good base-running getting six runs, which caused great joy in the hearts of the rooters, which however sank again when Peterboro came back with six runs. This ended the scoring for the visitors until the last innings, the local boys playing great ball, and handling everything that came their way. They also by timely hitting, combined with juicy errors on the part of the visitors, managed to get runs every innings.

The L.C.I. have a good team, being good hitters and excellent base-runners and with a little more experience should make a name for themselves. The return game will be played in Peterboro on Saturday, the 3rd, and it is expected that a large number of rooters will accompany the boys.

The scorer gave the locals eight hits and thirteen errors.

Peterboro's southpaw was invincible in the first two innings, but after that, it was a shame what the local students did to his benders. However, at that Cresswell pitched a good game, having no less than twelve strike outs.

Sam Ray, who played third base for the visitors is one of Peterboro's fast junior hockey players.

THE BATTING PERCENTAGES

Condin Leads List in Inter-Catholic Ball League

Condin, of the Sacred Heart Church nine, had the healthiest batting percentage in the first game in the Inter-Catholic ball league at Riverside Park Saturday when he went at a .667 clip. The standing is as follows;

	A.B.	H.	Pct.
Condin	3	2	.667
Heffernan	5	3	.600
F. Neary	5	3	.600
Kenealley	5	3	.600
Derocher	5	3	.600
Giroux	3	1	.333
Lafave	4	1	.250
V. Corkery	4	1	.250
H. Callaghan	4	1	.250
C. Callaghan	5	1	.200
Milloy	5	1	.200
Rose	5	1	.200
Hickey	1	0	.000
Mahoney	2	0	.000
J. Neary	3	0	.000
Gorham	4	0	.000
Phelan	4	0	.000
Conlin	4	0	.000
Connors	5	0	.000

BASEBALL YESTERDAY.

Eastern League Standing.

Clubs—	Won.	Lost.	P.C.
Rochester	28	7	.800
Toronto	22	12	.647
Buffalo	17	15	.531
Baltimore	18	16	.521
Montreal	13	19	.406
Jersey City	12	19	.387
Providence	12	21	.364
Newark	11	24	.314

Monday scores: Toronto 20, Buffalo 11; Montreal 5, Rochester 1; Providence 3, Baltimore 0; Newark 5, Jersey City 4.

Tuesday games: Toronto at Buffalo (2), Montreal at Rochester (2), Baltimore at Providence (2), Jersey City at Newark a.m., Newark at Jersey City p.m.

National League Standing.

Clubs.	Won.	Lost.	P.C.
Chicago	23	13	.639
New York	23	14	.622
Philadelphia	24	15	.615
Pittsburg	21	17	.553
Cincinnati	17	17	.500
St. Louis	16	17	.485
Brooklyn	14	24	.368
Boston	10	29	.256

Monday scores: Philadelphia 6, New York 4; Chicago 4, Pittsburg 1; Boston 5, Brooklyn 4; St. Louis 7—5, Cincinnati 5—5.

Tuesday games: Brooklyn at New York (2), Philadelphia at Boston (2), Cincinnati at St. Louis (2), Chicago at Pittsburg (2).

American League Standing.

Clubs.	Won.	Lost.	Pct.
Detroit	30	11	.732
Philadelphia	21	16	.568
Boston	20	17	.541
Chicago	18	16	.529
New York	18	18	.500
Cleveland	18	22	.450
Washington	13	24	.351
St. Louis	13	27	.325

Monday's scores: Philadelphia 4, New York 1; Chicago 3, St. Louis 0; Cleveland 7, Detroit 6; Boston 12, Washington 0; Boston 7, Washington 6.

Tuesday's games: New York at Philadelphia (2), Boston at Washington (2), Detroit at Cleveland (2), St. Louis at Chicago (2).

Canadian League Standing.

Clubs.	Won.	Lost.	Pct.
Berlin	10	2	.833
Hamilton	7	5	.583
Guelph	6	6	.500
St. Thomas	5	7	.417
Brantford	4	8	.333
London	4	8	.333

Monday's scores: Guelph 8, St. Thomas 7; London 5, Brantford 4; Berlin 3, Hamilton 1.

Tuesday's games: Hamilton at Berlin, London at Brantford, St. Thomas at Guelph.

WHAT'S ON TO-NIGHT

Collegiate Hall—Address by Mr. Ryerson Ritchie on Boards of Trade.

Grand Opera House—A Prince for a Day.

Rex Theatre—Two performances.

City Hall—Board of Works and Committee of the Whole Council.

Armories—Annual inspection of 57th Regiment.

PETERBORO MEN IN PORCUPINE

James Kendry President of $3,000,000 Mining Company

Mail and Empire; — Development work will begin on the Waldman veteran claims, near the Vipond and Hollinger, in Tisdale, as soon as the railroad is in. Julius Messer, who is manager of this property for the Royal Porcupine Gold Mines, Limited, is in Porcupine making arrangements for this work. Two shot drills will be set up for the exploration work. The Royal consists of 320 acres. The company is capitalized at $3,000,000, with James Kendry, of Peterboro', president; Jacob Rapont, of New York, vice-president; Sydney Berubeim, of New York, treasurer; T. E. Bradburn, of Peterborough; A. A. Allen, of New York; Hamilton Kilgore, of New York; and W. N. Akert, of Wilmington, Del., directors; B. E. C. Van Riper, of New York, secretary.

ADDRESS TO-NIGHT BY MR. RITCHIE

Will Speak on Subject of Boards of Trade

There should be a large attendance at the Collegiate Hall this evening, when Mr. Ryerson Ritchie will give an address on Boards of Trade. Mr. Ritchie is an able speaker and he will have many interesting things to say at the meeting to-night. All citizens are invited to be present. The chair will be taken by Mr. Vincent Eastwood, president of the Board of Trade.

COURT OF REVISION WAS IN SESSION

Some Changes Made in Regard to Taxes

Messrs. W. Langford, chairman; and B. Morrow, were present at the Court of Revision session held last night.

The following applications were considered and orders made regarding taxes for 1910—

From the Peterborough Radial Railway, regarding their taxes. Judgment, that the taxes on lots 1 and 2, corner Park and McDonnel streets, be remitted, and the taxes parc park lot 20, lot 13, concession 12, be reduced to the amount of the taxes on assessment of $1,500.

From Mrs. Howden, 194 Sherbrook street, for the remission of half of her taxes as she was unable to pay them.—Granted.

Half of the taxes on Mrs. James McCullough, McDonnel street, were remitted, as she was unable to pay them.

From W. H. Collier for remission of income taxes.—Not granted.

From F. Pillsworth, for remission of business taxes.—Not granted.

The frontage taxes to W. G. Anderson on Lock street, were remitted, as the land was occupied by King Edward street.

One-third of the taxes on the store at No. 440 Water street were remitted, as it was occupied by the Dominion Government for four months.

The business taxes of F. Mason for No. 406 1-2 George street were reduced to $4.62, and the balance remitted, as he left the premises.

The business taxes of E. F. Mason & Co., No. 351 George street, were remitted, as they had not occupied the premises that year.

E. F. Mason asked that he be refunded one-quarter of the business taxes he paid on No. 351 George street for 1909.—Not granted.

The court has no authority in the matter.

CHARITY BOARD PASS ACCOUNTS

The Peterborough Central Charity Board met on Monday night, May 29, 1911, with the following members present—Messrs H. Rush, chairman; Joseph Batten, P. S. White, Wm. Kemp, J. D. Collins, R. C. Braund, and F. W. Miller.

The minutes of the meeting for March 27th were read and confirmed.

The following statement of orders given was read—

	Since last meeting.	During 1911.
Groceries	$113.00	$370.00
Wood	31.25	306.02
Tickets	5.75	15.40
Sundries	122.00	461.75
	$265.00	$1153.17

The following accounts were presented—A. Allison, $4; J. T. Braund, $12; J. J. Cocks, $1; C. S. Curran, $4; Mrs. M. J. Dunsford, $9; Geo. Geheen, $18; M. Guerin, $2; M. H. Halpin, $8; W. H. Hamilton, $2; House of Providence, $144; R. H. Hunter, $18; J. James, $4; T. B. Maniece, $2; Peterborough Fuel & Cartage Co., $7.75; R. S. Parks, $16; E. Oliver, $11; Peterborough Protestant Home, $178.50; Review Printing Co., $3; N. Routley, $8; D. Sullivan, $8; Mrs. W. Squires, $2; Victoria Home for Incurables, $20; P. S. White, $2; F. W. Miller, $5.75.

On motion of Messrs Batten and Kemp the accounts were ordered to be paid.

The relief officer reported that he had given wood and groceries to Mr. Herron—Approved.

The Board adjourned until Monday, June 26th.

PASSED THROUGH

His Highness Prince Leopold Arthur Louis of Battenburg, first cousin of George V., passed through the city at midnight in his private car "Canada" on his way to Montreal. Prince Leopold has been visiting the western provinces, and celebrated his 21st birthday at Vancouver on Sunday. He will sail for England on the steamer Empress of Ireland next Thursday, after making a tour of India, Australia, China, Japan and other places.

THE ONTARIO CONSOLIDATED MINES, Limited.

AUTHORIZED CAPITAL $850,000.00 — PAR VALUE OF SHARES 25c EACH

10 acres in the richest part of Cobalt, the world's most famous Silver Field. 4 acres prospected, showing 6 well defined calcite veins. Shaft 60 feet deep and all necessary buildings on property.

Write for prospectus, maps and special letter.

APPLICATIONS FOR STOCK FILLED IN ORDER OF RECEIPT.

FOR FURTHER PARTICULARS APPLY

MERSON & CO.

Members Standard Stock and Mining Exchange
16 KING ST. WEST, TORONTO, CANADA.

PERSONAL

Mr. Bertram Throup left this morning for Banff, Alta.

Mr. and Mrs. W. Henderson, Walton street, have returned from a short visti with friends in Oshawa.

Mr. Walter Perks has returned to Montreal after a weeks' visit in the city.

Mr. E. T. Carr, formerly of the local Quaker Oats Company, but now of the Chicago office, is in the city for a couple of weeks in the interests of the Company.

Through train to the West via Chicago and St. Paul

Personally conducted Grand Trunk special train will leave Toronto 11 p.m. Tuesday, May 30th, for Edmonton, stopping at all points on Grand Trunk Pacific Railway west of Winnipeg. Pullman tourist sleepers will be carried, fully equipped with bedding and porter in charge. Berths may be secured in these cars at a low rate. This is an exceptional opportunity for those wishing to take advantage of the low rate homeseekers' excursions through the American cities.

Secure tickets, berth reservations and full particulars from any Grand Trunk agent, or address A. E. Duff, District Passenger Agent, Toronto, Ontario. d4

BICYCLES AND BICYCLE SUNDRIES

MOTOR CYCLES

Motor Boat Supplies

Competent Repair Men at Your Service

F. J. R. MacPherson Co. LIMITED
341 Geo. St. Both Phones 386

Oiled Streets

Destroy rubber tires of autos, buggies and icycles. Those interested in having this nuisance stopped are requested to sign petition to be presented to the Council. Petition can be signed at

MILLARD'S BICYCLE SHOP
Hunter St., near Aylmer. Phone 1256

IMITATION is the most sincere form of flattery. That is why some dealers advertise various kinds of Scranton Coal

There is only one genuine—that is the

D. L. & W. SCRANTON

We sell it at the following prices for May.

Stove and Egg $7.00
Chestnut $7.25
Pea Coal $6.50

R. Hicks & Co
248 MURRAY STREET

EAST CITY
COAL
And Wood Yard
MAIN OFFICE—111 Hunter Street East
Phone 96

All sizes of the best mined Coal delivered promptly to all parts of the city. Terms strictly cash.

MAY PRICE
Egg .... $7.00 ton | Nut .... $7.25 ton
Stove .... $7.00 ton | 1 2 ton $3.65
Pea or No. 2 Nut $6.50
Mixed Wood, $4.50 per cord. First class Tamarac

WEIR & O'BRIEN
ARCH. WEIR — JAMES O'BRIEN

BURN
"OCCO" SCRANTON COAL
"THE VERY BEST"

Bell Phone 116 — Machine Phon 116

Give us your order before the end of the month—procrastination costs money.

Dry Hardwood and Slabs, cut and split as required.

Lehigh Valley COAL
Best in the World

— May Prices —
will be as follows—:
Egg and Stove Coal $7.00 per ton
Nut Coal .... $7.25 per
Pea Coal .... $6.50 per ton
Also first-class Hardwood $6.00 per cord. Cutting & splitting extra

— FOR SALE BY —
J. E. A. Fitzgerald
Both Phones 111

Coal Results

¶ We sell the very best quality of hard coal, as good as we know how to buy.

¶ Are you getting results from the coal you are now using? Are you sure it is good? Are you burning it the right way?

¶ There is a deal of difference in how you handle the range or furnace, Our long experience tells us that fact, and we are ready to advise any in doubt as to the best way to make use of coal as fuel.

MAY PRICES FOR COAL
Egg and Stove $7.00 per ton
Nut $7.25. No. 2 Nut $6.50 ton

THE PETERBORO FUEL & CARTAGE CO LIMITED
162 Charlotte-St. Telephones—(Bell 261 270, (Machine)—270.
134 Alymer-St. Tel. Bell 302

COAL! COAL!

We sell the Genuine

D. L. & W. SCRANTON COAL

which always gives satisfaction

MAY CASH PRICE
Egg and Stove ... per ton $7.00
Chestnut ... ... " 7.25
Pea ... ... " 6.50

W. SCOTT CO. Limited
Both Phones 264

LUMBER

And builders' materials of all kinds—Shingles, Scantlings, Joist and Bill Stuff—Mouldings, Casings and Base and all kinds of finish. Boxes and Box Shooks.

ALF. McDONALD ESTATE
Point St. Charles Mills

DON'T FOOL WITH YOUR LIVER

MAKE IT ACTIVE AND HEALTHY WITH "FRUIT-A-TIVES"

Don't treat the Liver with common purgatives. Salts, senna, calomel and the host of "liver pills" do not act on the liver at all. They merely irritate the bowels.

"Fruit-a-tives" will cure Biliousness and Torpid Liver because this famous fruit medicine acts directly on the liver.

"Fruit-a-tives" corrects Indigestion and Constipation—not by inflaming the bowels like common purgatives, but by making the liver active and healthy.

"Fruit-a-tives" is the greatest liver medicine in the world, and is the only medicine made of fruit juices.

50c. a box, 6 for $2.50, trial size, 25c. At all dealers, or from Fruit-a-tives Limited, Ottawa.

COUNTRY TOWN SAYINGS

BY ED. HOWE

Have you ever noticed how some girls go visiting and stay, and stay, and stay?

If you have a sore tooth, or an ache, or a trouble, there is usually something to "do" for it. And the sooner you do it the better.

People often say: "So many troubles are imaginary." Yes, and so many of them are not.

Red hair is better than none at all; indeed, I believe blue hair would be better than none at all.

Nothing makes a man madder than to say to him: "I'm not as old as you are, but my advice is," etc.

You can nearly always please a man by telling him he really ought to be in a larger field.

Women are referred to as ladies a hundred times where men are referred to as gentlemen once.

You can make an honest man trouble, but you can't make him as much trouble as you can make a thief.

I have noticed that the smarter the mother, the funnier the sayings of the baby: the mother makes them up.

Every man thinks he is already carrying a load that threatens to break his back; don't ask him to carry a part of your load.

ALFALFA'S LONG ROOTS VALUABLE

Six Foot Root Shown in One Plant Grown in Grey

An alfalfa root six feet eight inches in length was brought in this morning for the inspection of the Review editorial staff, this root and another measuring five feet and a half, having been sent down by Mr. Geo. F. Marsh, lately of Peterborough, but now residing on his farm at Clarksburg, in Grey County, Ont. The appearance at the tip of this exceptionally long root gave evidence that it must have been probably from one to two feet more in length while in the ground, since some of it had been broken off during the work of excavating to get the root.

Mr. Marsh also sent along some tops of alfalfa, this spring's growth, which measured up to two feet six inches in length.

One requires only to have seen these plants and roots of alfalfa to appreciate how it is that alfalfa is such a valuable crop for the farmer. The roots penetrate into the soil much below that of ordinary farm crops and therein find plant food and moisture both of which in seasons of drought are beyond the reach of ordinary plants.

While it would seem that it would be a difficult proposition to plow up a field of such alfalfa roots, the fertilizing value of the remarkable root growth of the alfalfa plant would more than compensate for any extra effort required to plow up a field of alfalfa, and then the roots penetrating as they do so far into the soil, on decaying would leave the soil in a splendid mechanical condition, leaving a large reservoir not otherwise obtainable for soil moisture. Furthermore, the alfalfa roots will have done the work of subsoiling much better than could possibly done with any tillage implements, the work being done at no expense of time for manual or horse labor, and no effort being expended other than the great silent forces of nature, working through the alfalfa plants.

Ladies' Hair Store

All kinds of Hair Goods made up, also ladies' own hair combings made into Puffs and Switches. Best of work guaranteed. All styles of PADS, TURBANS, etc., at low prices.

We make a specialty of

Hair Dressing, Shampooing, Scalp Treatment

Our preparations for the prevention of hair falling out have proven their value.

Other items of our stock are Fancy Goods, Hair Pins, Combs, Brushes, Dressing Combs, Veilings, Nets, Hosiery.

Mrs. M. J. Byrne

424 George St. Phone 1350

LETTERS TO THE EDITOR

The Review does not hold itself responsible for opinions expressed by its correspondents

THE POSTOFFICE SYSTEM.

To the Editor of the Review.

Sir,—I am one of the many who have cause to complain of the way we people in the country are used re the delivery of the mail. I myself call it utter gross neglect and carelessness of the men or women who are employed as mail sorters, or else the postmaster is tired of his position. He gets, and they too, big enough salary for what work they do, and I know what I am speaking about. Letters have been sent to me from Peterborough and have been in very plain writing that a child of eight years of age could read the address quite easily. One letter for instance, from Peterborough, took 14 days and on very important business matters from England, I find four and five postmarks, then at the side or bottom of letters would be put "try Lorenz," when if the sorters had seen to their work, things would turn out better. Of course we are liable to mistakes, but not in a dozen instances in about three weeks. Of course it may be the Peterborough officials have nothing to do with English or Irish mail, but they want to look to their part, Hoping I have not taken too much space in your valuable paper.

I remain, yours sincerely,

GEO. A. O'NEILL,
Lorenz.

THE NE TEMERE.

To the Editor of the Review.

Sir,—Your editorial on the Temere is practically all wrong. Catholics are not permitted to change their religion let alone do what you say. Once a Catholic always a Catholic validly marriageable by a priest only. Let me quote something from an authentic source for your benefit:

"MANY PROTESTANTS may think the Church presumptuous in decreeing THEIR marriages valid or invalid, according as they have or have not complied with certain conditions. x x x She alone is judge of her own power. Anyone validly baptized, either in the Church or amongst heretics, becomes thereby a subject of the Roman Catholic Church."—(American Eccles Review.)

The Church of Rome says also that civil marriage is no marriage at all, also that no one but priests have the right to perform the marriage ceremony. As a consequence the Church assumes to say when a large part of the Christian world is validly married and when it is not. Our civil law also prescribes the requisites of a valid marriage. Therefore the State and the Church are in direct conflict. But the most serious thing is the refusal of the Church to let a Catholic leave the church or its control and be married elsewhere.

BE MORE CAREFUL.
Peterborough, May 30, 1911.

TO MAKE GOOD BANK LOSSES

Government is Liable to Farmers' Bank Shareholders—Important Statement.

To the Editor of the Review.

Sir,—Mr. Crothers, who is quite in the front rank of the Conservative party, has laid it down at St. Thomas that the Ottawa government is liable to those losing through the hideous thieving in connection with the so-called Farmers' Bank. This statement is very gratifying, and shows that the Conservative party recognizes the obligation of the government for its own blunders. There can be no doubt, therefore, that Mr. Borden's government will indemnify all losers by the Farmers' Bank swindle. This is as it should be. Innocent people should not be at the mercy of sharpers through the negligence of a government department. That the whole thing was a contemptible and merciless piece of robbery Mr. Fielding manfully admits, but he should have gone farther and made the loss to the people good. It was no fault of theirs. In Britain, if you ask them where all their 'smart' people are they point to the jail. It ought to be so here. It will come, no doubt, in due time. In the meantime Mr. Crothers' statement affords hope for the victims of those who stripped even the dead in their eagerness to enjoy and parade their ill-gotten gains.

Yours,
J. H. BURNHAM.
Peterborough, May 30, 1911.

CATCHACOMA

Exciting Fire in Which Brigade Did Good Work

Special Correspondence.

Catchacoma, May 29.—Mrs. H. Cochrane and family have returned home again after spending a week's holidays in Rockcroft, Ont.

A rather exciting fire broke out in Cavendish last week, but owing to the good work of the brigade it was kept from doing much harm in the vicinity. The firemen, uniting, did their work in a husky manner. The only thing lacking was the engine.

Mr. D. Davidson and Mr. Hall passed through the settlement en route for their drives that are coming out [illegible]

[illegible] of Isly, Alta., was the guest of Mrs. J. Westlake for the past week.

Mrs. Dora Grant, who has spent the past two years at the home of Mrs. J. Westlake, has left to join her niece, Mrs. H. Elliott, of Isly, Alta., where she intends residing in the future.

FEUD ENDS IN MURDER

Toronto Man Waylays Victim and Shoots Him Down

Joseph Jessiman, an Elevator Operator In the Postoffice, Holds a Grudge Against James Lougheed and Fires Four Shots Into His Body—Slayer Had Been Brooding Over Fancied Wrongs—May Plead Insanity.

Toronto, May 30.—A murder which, for cold-blooded deliberation rivals that of the notorious Thaw-White episode, and in which the defence is likely to be the same, that of insanity, was committed in the streets of "the Ward" yesterday.

The victim was James Lougheed, 62 years, 63 Laplante avenue. His slayer was Joseph Jessiman, 45 years, 69 Marlboro avenue, an elevator man at the general postoffice. According to the word of the murderer and the ante-mortem statement of the dead man, the motive for the crime was revenge for a grievance, real or fancied, a grudge of long standing. The weapon was a revolver, four shots being fired into Lougheed's body.

Shortly after 8 o'clock yesterday morning, Jessiman rode into Laplante avenue from College street on a bicycle. At the corner of Hayter street he stopped and dismounted. There he waited and rode up and down the street several times. At last Lougheed left his dwelling and walked south on Laplante avenue. As he drew near to Jessiman, the latter whipped out a 32-calibre revolver from the side pocket of his coat and fired two shots into his breast. The stricken man turned to run, but as he did so, his slayer fired three more shots, two of which took effect in his victim's back.

He staggered a few steps and then fell to the ground. There he lay until assistance came. Meanwhile Jessiman had calmly replaced the revolver in his pocket, mounted his wheel and was riding off, when he was seized by William O'Brien, engineer on the new hospital building, and Samuel Safer of 27 Laplante avenue, a milkman. These held him until the police arrived, called by a nurse from the house in rear of the Hospital for Sick Children.

The police patrol wagon and ambulance responded and the wounded man was hurried to St. Michael's Hospital, where he died shortly afterwards. Jessiman was taken to police headquarters in the City Hall. While awaiting the arrival of the police, Jessiman told his captors that he had shot Lougheed because "the scoundrel had ruined his life."

To Inspector of Detective Duncan he declared that Lougheed, whose neighbor he had been formerly, had been circulating evil stories about him. He said when he lived beside him, Lougheed had kept liquor for sale, and when he had refused to aid in hiding it, Lougheed had begun telling the stories about him, accusing him of unnatural practices and also saying other highly slanderous things of him.

May Eject Mother-in-Law.

Chatham, May 30.—A man may not throw his mother-in-law from his premises in a rough manner that is calculated to do her bodily harm. This was the decision reached by Magistrate Houston yesterday morning, when he fined Bert Avery $1 and costs for ejecting his mother-in-law, Mrs. Lyda Turner, from his house. Dr. McRitchie, the physician called, gave evidence as to the injuries which the woman sustained. There were bruises on her arms which seemed to indicate that she had been used rather roughly. The magistrate held that, while Avery had a right to order her off the premises and use reasonable force to put her off, he was bound by law not to do her bodily harm in removing her. The therefore imposed the fine.

Forest Fires In Nova Scotia.

Shelburne, N.S., May 30.—Forest fires have been doing much damage in the vicinity of Shelburne. One big fire at the north of the town has burned thousands of dollars' worth of timber land, and several dwellings have had narrow escapes. Another fire on the western side of the harbor was more destructive. It not only burned valuable timber, but worked into the villages of Gunning Cove and Churchover, the former nine miles from town and the latter seven. The latest reports state that 13 buildings have been destroyed, including the rectory, occupied by Rev. S. G. Andrews, with all contents, the residences of Fred Sullivan, Francis Downey and the public hall. Crowds of men from Shelburne and other places have lent valuable assistance in fighting the flames.

A gasoline boat from Shelburne, which was at the scene, sunk on the way home and John Hethrington and Frank Robertson of Shelburne had a narrow escape from drowning.

Veto Bill Shelved.

London, May 30.—With the passing of the second reading of the veto bill in the House of Lords last night that measure is shelved until after the coronation, when the Lords will amend it in committee. The bill was passed without division.

Lord Morley, in the closing speech, intimated that the Government would accept no amendments, and he added that it would not be to the credit of the House of Lords after accepting the principle of the bill, for Lord Lansdowne and his party to raise difficulties and obstacles at a later stage.

The House of Commons last night passed the second reading of the bill introduced by the Government to prevent possible disasters through aviators manoeuvring over the crowds at the coronation.

The House of Commons also passed the second reading of Chancellor Lloyd-George's state insurance bill.

Infantile Mortality In Montreal.

Montreal, May 30.—With the advent of midsummer weather, the deaths from infantile debility and enteritis are on the increase in the city. Last week there were 65 children under five years succumbed, 28 dying before reaching six months, 17 dying between six months and one year. Between one and two years there were ten victims and from two to five years ten deaths.

LORENZ NEWS

Items of Interest Gathered by Review Correspondent

Special Correspondence

The storm on Monday night did quite a lot of damage amongst the beautiful trees.

Mr. C. Moffat has resigned his position of cheesemaker after one week's work. The cause of his sudden departure is best known to himself.

Inhabitants around here were very much shocked to hear of the death of Mr. J. Hawthorne, who died at Millbrook on Friday morning. Mrs. Hawthorne is to be very deeply sympathized with in her hour of trouble. She is left with one little girl.

Mr. J. Gainer and son took a nice drive on the 24th.

Mr. Len O'Hara is now in charge of the cheese factory and we all hope he will stop here instead of going to the better factory at Millbrook, of which he is in part proprietor.

Mr. and Mrs. C. Wilks were at Millbrook on Thursday, and again on Friday, illness being the cause.

Doc Fister, of Millbrook, was around here combining business with pleasure last week.

Mr. Fred Davis has left this part of the country and has accepted a position at Garden Hill.

Some of the folks are wondering if the Peterborough post sorters are wanting new eyes owing to the time it takes a letter to reach here. The distance is 12 miles, or less.

OSKIGMONG

Mrs. Henry Taylor is New President of Ladies' Aid

Special Correspondence.

Oskigmong, May 30.—Victoria Day was loyally observed here, as usual. Games of all kinds were indulged in. The main feature of the day was the game of baseball between the seniors and juniors, resulting in favor of the seniors.

Some of the boys came home from the drives to spend the holiday with their parents and sweethearts.

Mr. J. D. Monague, of Christian Island, spent Victoria Day with his friends here.

Mrs. Albert Whetung is spending a few days with her parents at Alderville.

A banana social was held here in connection with the Sunday school. After partaking of the luscious fruit, a short program was presented, the musical selections being rendered by John Tobico, violinist; Miss Irene Tobico, autoharpiste; Miss Ruth Whetung, organiste; and Miss Clara Coppway, mouthorganiste. Addresses were made by Mr. J. Prosser, ex-Chief Joseph Whetung and Mr. J. D. Monague.

The Ladies' Aid Society have elected Mrs. Henry Taylor as their new president.

MOLONEY-VILLE

Special Correspondence

Mr. and Mrs. Michael Leahy, of Indian river, entertained a number of friends from Moloneyville on Sunday. The party included Mr. Joseph and John Coughlin and Miss Maggie Coughlin, Mr. Ed. Moloney and sisters, also Mr. Joseph Moloney and his sister, Alice.

Mr. Rodger Moloney was the guest of Mr. James Crowley on Sunday.

Mr. Paul Moloney was the guest of John Howe on Sunday.

The boys around Moloneyville has reported another curious freak of nature on the farm of Mr. Joseph Moloney, in the form of another young donkey.

Mr. Robert Dixon has started to send his cream to the Peterborough creamery.

NATIONAL DRUG CO. TO SELL 3,700 SHARES MORE

The annual meeting of the shareholders of the National Drug & Chemical Co. was held recently. The financial statement for the last business year was the best so far presented to the shareholders. The most interesting reports were from the Na-Dru-Co. and proprietary departments of the business. The former was established only eighteen months ago and the manner in manner in which the drug trade and the general public have supported the products of this department has decided the directors to spend large sums of money in still further advertising this important line of medicinal and toilet preparations.

In order to continue the development of this department, and to keep pace with the progress of the country by the opening of new branches, especially in the West, the directors have decided to dispose of 3,700 shares of the 7 per cent cumulative preference stock of the company at par. A large proportion of these shares has been taken up by the directors.

GRAND TRUNK RAILWAY SYSTEM
RAILWAY TIME TABLE.

	ARRIVE	DEPART
Lindsay, Orillia, Midland, Gravenhurst, North Bay, Stouffville and Toronto	11.40 a.m.	8.30 a.m
	9.00 p.m.	5.35 p.m
Port Hope, Toronto, London, Detroit, Chicago and west, Niagara Falls, Buffalo, Cobourg, Montreal and east	8.25 a.m.	11.45 a.m.
	5.30 p.m.	9.05 p.m
Toronto, Lindsay, Stouville, Uxbridge and Markham	10.15 p.m.	7.10 a.m.
Lindsay Local	8.15 a.m.	9.10 p.m
Hastings, Campbellford, Madoc, Belleville, Kingston, Montreal and east	8.10 a.m.	8.30 a.m
	8.55 p.m.	1.40 p.m
Lakefield	10.00 a.m.	8.35 a.m
	5.15 p.m.	12.26 p.m

CANADIAN PACIFIC RAILWAY.

GOING EAST—

11.28 a.m. for Norwood, Havelock, Ottawa, Montrea
7.47 p.m. for Indian River, Norwood, Havelock Tweed.
12.10 a.m., midnight, Ottawa, Montreal.
1.01 a.m., midnight, Ottawa, Montreal.

GOING WEST—

5.26 a.m., for Toronto, Hamilton, Brantford, New York, Woodstock, London, Chatham, Detroit, Chicago, etc.
5.51 a.m. for North Toronto, West Toronto; connects with above train at West Toronto
7.42 a.m. for Cavanville, Burketon, Myrtle, Lindsay, Toronto.
*.38 p.m. for Toronto, Hamilton, Galt, Woodstock London, Chatham, Detroit, Chicago; also Fort William, Winnipeg and all points in Canadian Northwest.

TRAVELLING OUTFITS

We are all planning our summer trips and may as well take them in comfort.

Convenient and Modern Style in Grips, Suit Cases, Bags, Satchels, Telescopes, Trunks, etc.

Add very much to the pleasures of travelling. At SHORTLY'S the selection is the largest and newest in the city. We can suit every want in size, style and price. Inspection invited.

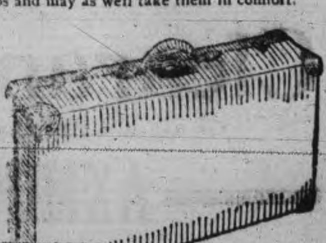

B. SHORTLY

373 George Street. Sign of the Horse

Newcombe Pianos

Comparison with other Pianos only serves to emphasize the quality tha makes the NEWCOMBE

Distinctive and Pre-eminent

NEWCOMBE PIANOS Never Suffer by Comparison

LET US SHOW YOU our exclusive method of construction, which is the foundation of that pure quality of tone always found in the NEWCOMBE.

You are cordially invited to visit our Warerooms and examine our stock

TAYLOR & WOOD

Dealers in Pianos and Real Estate

390 WATER STREET, PETERBOROUGH

Omemee Armory

Omemee is to have a new armory. The Militia Department at Ottawa has announced that a class D armory of cement and brick will be built in the village on the sight of the old frame drill shed.

It is now a settled policy with the Militia Department to build armories where companies are stationed in order to keep them up to their full strength.

Vesta Victoria, the English comedienne, has begun suit at Chicago against her manager, Thompson, claiming $25,000 for breach of contract.

A son has been born to Winston Churchill, the British Home Secretary.

CANADIAN PACIFIC RY.

King's Birthday SATURDAY June 3rd

SINGLE FARE

Good going June 2nd and 3rd returning up to and including Tuesday, June 6th. Secure tickets early at City Ticket Office,

Wm. McIlroy — — Agent

FRUIT

SOMETHING NEW IN FRUIT

Delicious Florida Tomatoes and Pineapples at Moderate Prices

Also our regular cut in Oranges, Lemons, Grape Fruit and Bananas

A daily supply of Lettuce, Onions and Celery

Canned Goods: the very best brands of Tomatoes, Peas, Corn, Salmon, Sardines

MINICOLA BROS.

WHOLESALE AND RETAIL

160 Hunter St. - Both Phones 337

Housecleaning Made Easy

Before you decide how you will clean your carpets call us up or drop in and see the work our machines will do.

We can thoroughly clean the carpets of an ordinary sized house in three hours, without any inconvenience to you and at a very small cost.

THE VACUUM CARPET CLEANER CO.

395 Water St. Telephone 72.

Near Corner Hunter Street

Judicial Notice

TO THE CREDITORS OF THE CANADIAN CORDAGE AND MANUFACTURING COMPANY, LIMITED.

Pursuant to the Winding-up Order made in the High Court of Justice in the matter of the Canadian Cordage and Manufacturing Company, Limited, and in the matter of the Winding-up Act bearing date the 7th day of December, A.D., 1910, the creditors of the above named the Canadian Cordage and Manufacturing Company, Limited, and all others who have claims against the said Company formerly carrying on business in the City of Peterborough and elsewhere, are, on or before the 3rd day of July A.D., 1911, to send by post, prepaid, to George Walford Hatton, Liquidator of the said Company, at his Office, 397½ George Street in the said City of Peterborough and Province of Ontario, their Christian and surnames, addresses and description, the full particulars of their claims and nature and amount of their securities, if any held by them, and the specified value of such securities, verified by oath, and in default thereof they will be peremptorily excluded from the benefits of the said Act and of the said order.

The undersigned the Local Master of High Court of Justice at Peterborough will on the 6th day of July, 1911, at 11 o'clock in the forenoon, at His Chambers in the Courthouse at the said City of Peterborough, hear the report of the Liquidator upon the claims of the creditors submitted to him pursuant to this notice. And let all parties then attend.

Dated at Peterborough this 22nd day of May, 1911.

E. C. S. HUYCKE,
Local Master at Peterborough.

[illegible]
[illegible] Liquidator,
Bank of Commerce Building, Peterborough

Robt. Fair & Co. Limited

Clearance Sale

Of all odd sizes in Rich, Seamless

AXMINSTER

and

KIMBERLY VELVET RUGS

BRUSSELS and TAPESTRY ART SQUARES

THE GREAT MAY SALE of Rugs has left us with a few broken or odd sizes in some of our choicest and best selling designs in Rugs, and as we are now placing autumn orders these must be sold even if at less than cost.

This epitome of prices gives you a general idea of what you may expect.

Fine Quality Seamless Chenile Axminster Squares

$15.00 Squares for	$10.00
$20.00 Squares for	12.50
$21.00 Squares for	14.65
$35.00 Rugs for	23.00
$40.00 Rugs for	32.50

Seamless Kimberly Velvet Squares

$23.50 quality for	$15.75
$25.00 quality for	17.75
$30.00 quality for	23.50

Brussels Squares, in Tan, Fawn and Brown colorings, small and large designs.

$14.00 qualities for	$10.50
$16.00 qualities for	10.75
$19.00 qualities for	13.50
$23.00 qualities for	15.75

Balmoral, Tapestry and Tapestry Squares

$12.00 quality for	$9.30
$18.00 quality for	13.75

2 ends rich **Axminster Carpet**, in small design, for halls and stairs, in body and stair only, regular $1.75 and $1.90 quality, sewed and laid **$1.39**

6 patterns in **Tapestry Stair Carpets**, in green, tan and fawn grounds, 55c and 65c qualities, for **42c yard**

Nottingham and Cable Net Lace Curtains

48 and 50 inches wide, 3½ yards long, plain and small figured centres, overstitched edges.

$2.50 qualities for	$1.69
$3.00 qualities for	2.15
$4.00 qualities for	2.95
$5.50 qualities for	3.95

Startling clearing prices on all of our rich colored Scotch Madras Curtain materials, 65c to 75c qualities for **39c**

Your are at liberty to select any of the above matchless bargains all this week without any annoying conditions.

COAL ORDER TO BE DIVIDED; MORE SEATS FOR CENTRAL PARK

Boat House Locations in Order of Application.

Tenders were received at the meting of the Property Committee last night for a supply of coal of 180 tons for the city building, Fire Hall and Queen Mary Hospital. Seven dealers sent a tender at $7 per ton and on motion of Ald. Morgan and Brown, it was decided to give each tender an equal share of the order.

BAND CONCERT.

Repairs will be made to the wires, etc., at the Victoria Park bandstand so that everything will be in readiness for the first band concert of the season this Friday night.

CENTRAL PARK SEATS.

Mayor Morrow suggested that more seats be secured for Central Park. The other members of the committee favored such a step being taken and the clerk will write for prices, the chairman being given authority to purchase. Seats will be placed in the two parks on Park street.

$10 THE SEASON.

It was decided that H. E. Hawley should be paid $10 for cutting the grass and taking care of the park at the corner of Charlotte and Park streets.

BOAT HOUSES.

Those owners of boat houses destroyed by the Houedrey fire may rebuild on the payment of the annual fee of twenty-five cents on the property, other than lots 15-20 Dalhousie street. Block A., as shown in a plan to be north of Dalhousie street, along the river front, will be divided into lots and the choice of location will be on order of application. The bylaw governing the boat-houses will come up in all probability before the meeting of the Committee of the Whole Council this evening. Applications for locations cannot be made until after next Monday night, when the Council meets in regular session.

TO LAY CORNER STONE OF NEW MURRAY ST. CHURCH JUNE 29

Dr. Clifford, Foremost Minister of Baptist Denomination Will Conduct the Ceremony.

Dr. Clifford, pastor of Westburn Baptist Church, in England, and the foremost minister of the Baptist denomination in the world, will lay the corner stone of the new Murray St. Baptist church on Monday, June 29.

Such announcement will be of interest to the congregation of the church and to the citizens in general. Dr. Clifford is a man of conspicuous scholarship, and a powerful orator. He is the close friend of Lloyd-George, the Chancellor of the Exchequer, and last week the British Weekly said of him, "The man of all men in England most beloved by his friends and most feared by his enemies."

He is coming to Canada to attend the World's Baptist Convention at Philadelphia, and will visit Chicago. He will speak at a special convocation of McMaster University at Toronto. Besides Peterborough, he is to visit Vancouver and Winnipeg. Dr. Clifford is president of the World's Baptist Alliance, and has been leader of the Passive Resistance Movement in England.

Twelve days ago a letter was sent by the Building Committee of the Murray St. church to Mr. Clifford, asking for a cable reply as to whether he could give any date to Peterborough, and the following message was received yesterday—

"Clifford consents to lay corner stone at Peterborough June 29. Particulars following by letter."

THE AFFAIR AT CUSTOMS HOUSE

Government Inspector Made an Investigation

A rumor is current around the city to the effect that there has been some trouble in connection with one of the departments in the Customs House, but the exact particulars of the affair are being kept quiet, and inquiries by the Review were all met rather evasively, those interviewed stating that not being acquainted with the facts, they could say nothing positively. It is alleged, however, that there has been a dereliction of duty on the part of one of the officials. A Government inspector conducted an investigation. It is, moreover, rumored that while the difficulty has not been entirely remedied or straightened out, that the trouble will shortly be settled.

DANNY SIMONS ON HIS REGULAR

Is Visiting in the City After a Most Successful Season

"Danny" Simons, the boss comedian, is back to the city again after a most successful season with the "Midnight Maidens" the original New York production of Gus Hills and which has been a high winner.

"Danny" had to break away from many fancy inducements at New York for the summer months, to come and look up his old friends in the city.

He returns to New York in August.

CANADIAN PACIFIC RAILWAY

Important Announcement—Commencing Sunday, June 4th, a solid through train will leave Toronto at 10.20 p.m. and daily thereafter, for Vancouver, B.C., running through without change. Splendid equipment, first and second class, tourist and standard sleeping cars. New train will be known as the "Vancouver Express"

Next Homeseekers' Excursion, Tuesday May 30. Cheap round trip rates to Winnipeg, Regina, Calgary, Edmonton, etc. Secure tickets, etc, from W. McIlroy, City Agent Peterboro, Ont

3d

GAVE PROGRAM AT LAKEFIELD

A number of artists from the Peterborough Conservatory of Music, under the direction of Mr. Gliddon, went to Lakefield last Friday evening and gave a delightful program under the auspices of the King's Daughters and Home Mission Band of the Presbyterian church.

After the following program the principals were entertained by the King's Daughters before returning to Peterborough.

(a) Rapaz Band .... Sweeley
(b) Reverie—Sicilian Chimes ...... Mills
Orchestra.

Tenor Solo—Isles of Dreams ... Adams
Gordon Wright.

Piano Solo—Song of Spring ...... Henselt
Pearl McKee.

(a) American Patrol ...... Meacham
(b) Barn Dance .... Mills
Orchestra.

Soprano Solo—Selected ....
Miss Pringle.

Bass Solo ....
Asa Huycke.

Trio—(a) Venetian Love Song ....
(b) Gondolier .... Nevin
Miss Choate, Miss Dean, Mr. Dean.

Scotch Selection—The Thistle .... Puernir
Orchestra.

Violin Solo—Allegro Brilliante .... Ten Have
W. Wilson.

Tenor Solo—Memories ...... Middleton
Gordon Wright.

Soprano Solo—Selected ....
Miss Pringle.

Bass Solo ....
Asa Huycke.

Cornet Solo—Columbian Polka .... Rollinson
Walter Hughes.

Selection—White Squardu ....
Orchestra.

Take Advantage of This

The Ogilvie Flour Mills Company of Canada, the largest milling concern in the British Empire, have rented the ground floor of the T.A.S. Hall, Simcoe street, as being the most convenient they could secure to accommodate an audience. Miss Jean MacPhee, graduate of Household Science, Guelph, and the Boston Cooking School, is showing the easiest and most economical methods of handling their high grade Royal Household Flour; also serving a delightful afternoon tea free of charge. The Ogilvie Flour Mills Company cordially invite every lady in Peterborough to attend at 2.30 p.m. sharp, every afternoon.

Peterboro Canoes

Mr. F. W. Cooke has established himself in his new office and sales room, Ontario street, near Princess, where tents, awnings and marine supplies may be seen to advantage. Mr. Cooke has just received a consignment of Peterborough canoes, including one with canvas cover over cedar ribs which is very light and portable. —Kingston Standard.

LOCAL NEWS ITEMS

Sidney Fishburn, an old Peterboro boy, and a fireman on a freight engine on the G.T.R., has received a promotion to the Belleville passenger train.

The steamer "Stoney Lake" will take the local W.O.W. excursion from here to Lindsay, on June 27. The return will be made by rail and on the following day the steamer brings the Lindsay W.O.W. to this city.

The Toronto Saturday Night says: Mrs. Charlotte Bonnycastle, of Campbellford, Ont., has just published a new song suitable to the Coronation season. It is entitled "When George is Crowned," and is set to an air in popular marching style. It is obvious that Mr. Roland Barwell, who wrote the words, is familiar with what is expected in this type of song.

The Board of Works will likely deal with the oil question at their meeting to-night.

The band is requested to meet to-night at 7.45 o'clock.

WHO'S COMING AND GOING

Mr. Harry Barnum is spending a few days in Surron, Ont.

Robert Quinlan is confined to the house through illness.

Mr. William Mellmoyle and Captain White have returned to the city after a visit to Edmonton, Alta.

Dr. Neal leaves to-day for Niagara, Ont., to attend a medical convention which will be held there. It is understood that he is to give a lecture there.

FIRST MEETING OF THE QUEEN MARY HOSPITAL BOARD

Mayor Morrow Was Appointed Chairman and S. R. Armstrong Secretary

The Board of management of the Queen Mary Hospital held a meeting last evening with Mayor Morrow, Ald. Duncan and Dr. Boucher in attendence.

On motion of Messrs. Duncan and Boucher, the mayor was appointed chairman of the Board.

S. R. Armstrong was appointed secretary of the Board.

It was also decided to employ Mr. Brown to plow the garden and level and grade the hospital grounds.

Moved by Ald. Duncan and seconded by Dr. Boucher, that the engagement of Miss B. M. Mowry as matron at a salary of $600 a year, and of Harry Sowden as caretaker and cook at $400 a year, as made by the city council be confirmed.—Carried.

The city treasurer was authorized to pay the matron, caretaker, nurses and their help at the hospital for the month of May, on the certification of the matron and the M.H.O.

Ald. Duncan was authorized to purchase screens for doors of the hospital.

Dr. Boucher and the M.H.O. were authorized to procure the iron hook necessary for the hospital.

The account of J. C. Sharp for $2.85 was ordered to be paid.

The secretary was instructed to write to Dr. Smith, Inspector of Public Charities, and ask to have the hospital placed on the list of those hospitals receiving aid from the Government and ask for a form of the return that will be required to be made.

OBITUARY

INFANT DEAD.

The death occurred this morning of the infant child of Mr. and Mrs. Robert Dickson, 516 Bolivar street.

The funeral will take place to Little Lake cemetery.

New Method New Mixing

White Cake With Cherries

Coleman Bros. Bakers

426 George St. Phone 335

NOTICE

Sealed Tenders endorsed "Tender" will be received by the undersigned up to two o'clock p.m.,

JUNE THE FIRST, 1911

for the following:—

Scrape and remove all old paint and rust, etc., and repaint the Locks Bridge, on the boundary between the city and North Monaghan. The county will supply material (paint and oil.) All work to be done properly and securities for the proper carrying out and completion of work, to the satisfaction of W. G. Howden, chairman of the Roads and Bridges committee.

The lowest or any tender not necessarily accepted.

A marked check for $25.00 must accompany each tender as a guarantee for the proper execution of contract.

ED. M. ELLIOTT,
County Clerk.

Peterborough, May 22nd, 1911.

Keep Your Glasses Clean

Many persons fail to realize that the satisfaction of the glasses they wear depends largely on the care given them. The only glasses hard to keep clean are pasted bifocals. If you breathe on the lenses or dampen them in any way you are liable to loosen the cement and the wafers will fall off.

Toric Kryptoks

(Deep curve, double vision lenses, single in appearance) are made by fusing two pieces of glass into one. You can keep them clean. Besides, they look like one pair of glasses and serve the purpose of two. No lines to make them look old; no cracks to gather dirt; no expensive wafers to fall off.

—No Charge for Demonstration—

The Optical Institute

Market Building — Peterboro

J. W. BROWETT, Optometrist. Graduate of Colleges of Montreal, Toronto, Detroit, Chicago, New York and Philadelphia.

WASH SUITS at $2.45

We clear this week two dozen Wash Suits and Separate Coats. These goods were carried over from last season. Some are slightly soiled by the sun. These garments were sold for from $6.00 to $10.00. All of very good styles and materials; several shades. They are cheap at $5.00, but to clear this week on sale for **$2.45**

SEE OUR WINDOW

Men's Clothing and Furnishings

Best up-to-date lines at positively close prices.

Try **H. Zacks**

READY-TO-WEAR STORE FOR MEN AND WOMEN

422 George Street Phone 711

An incendiary is blamed for a $500,000 blaze in lumber yards at Dubuque, Iowa.

It is not likely that the McNamaras will be brought to trial in Los Angeles until September.

Amateurs

Headquarters for all supplies for Photographers—Kodacs, Films, etc. Thoroughly up-to-date supplies—just what you need.

Lendrum's Studio

Phone 626 170 Charlotte Street

Model Dairy Co.

Corner King and George Streets

Pure Milk in Sterilized Bottles	6c
Whipping Cream, quart	40c
Table Cream, quart	30c
Skim Milk, 3c qt. or 2 qts. for	5c

Everything used in the dairy is thoroughly sterilized. Call and inspect the only plant in the city. Orders delivered any time to any part of the city. Milkmen supplied.

TELEPHONE 831

Lakefield and Stoney Lake Route

For the week commencing Monday, May 29, steamers will leave Lakefield on the arrival of the morning train, returning to connect with the evening train on Monday, Tuesday, Friday and Saturday.

The Stoney Lake Navigation Co.

F. G. YOUNG, Manager

CHEMONG AUTO BUS

The Rutherford-Grimes Auto Bus will make its regular trips to Chemong Park each week on Tuesdays, Thursdays and Saturdays, leaving the McLaughlin Garage, Simcoe St., at nine a.m., returning at ten a.m.; making a second trip at two p.m., returning at three. Return fare 50 cents, children 25c. Car will leave garage at 7 p.m. for Chemong, returning from Park at 8 p.m. on Saturdays only.

This schedule will be followed until further notice.

We Cannot Make a Fortune

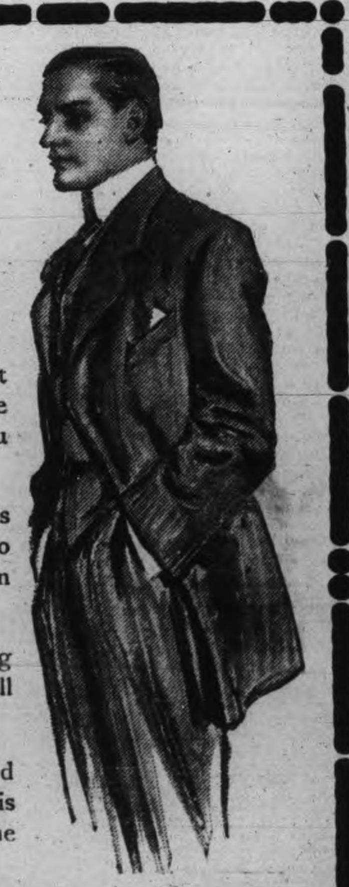

by selling you a single Suit this spring, but we can lose a good friend by selling you a poor one.

We have built up this business by giving values so good that they bring men back again and again.

If you have been wearing our clothing we expect you'll get your next suit here.

If you are not acquainted with the advantages this store offers, its high time you began to investigate.

H. LeBRUN & CO.

PROBABILITIES
Thursday: westerly winds fine and moderately warm.

THE DAILY REVIEW

REVIEW WANT ADS
BRING RESULTS
One Cent a Word

VOL. LXII., No. 126. PETERBOROUGH, ONT., CANADA. WEDNESDAY, MAY 31, 1911 TEN CENTS PER WEEK.

"RECIPROCITY IS OF LITTLE IMPORTANCE" SAYS MURPHY

Deals With the Pact in an Apologetic Manner—Secretary of State Says it Doesn't Make Radical Change.

Rockland, Ont., May 31.—Hon. Charles Murphy, Secretary of State, addressed a meeting of his supporters here last night. The chair was occupied by Dr. Desrosiers, mayor of Rockland. He explained briefly that the audience would have an opportunity to hear the questions of the day discussed in an intelligent manner by two members of the Government and one or two others. He then introduced Hon. Charles Murphy.

Mr. Murphy on rising was greeted with cheers. He declared that the meeting was called particularly to hear Hon. Rodolphe Lemieux and Mr. Joe Demers speak. He was, however, loth to leave the floor without making reference to the reciprocity treaty. In spite of assertions to the contrary, made by the Opposition, the proposed agreement did not make a radical change in the trade policy of the country. He referred to a similar treaty with the United States, in force 50 years ago, namely, the Elgin treaty, which lasted from 1854 to 1866. This treaty had been of measurable benefit to the people of the County of Russell by fostering and encouraging its industries. He declared also that the present agreement was identical with one which the Conservatives had endeavored to bring about with the United States in the early '90's, but which they had ignominously failed to negotiate. He felt that the four chief industries of the country, namely, cheese, hay, cattle and lumber, would be immensely benefited by the passage of the present agreement, and he appealed to the electors of the county to support the efforts of the Government in obtaining it.

Mr. Murphy was followed by Mr. Demers, who devoted much of his speech to an eulogy of Sir Wilfrid Laurier and his work in the upbuilding of Canada and the unification of the races. He touched upon the opposition which he is now meeting in certain quarters of the Province of Quebec and uttered a warning to his audience that the movement was merely the result of jealousy, was ill-advised and if carried into effect must surely end in eventual and inevitable confusion and disaster.

HIS GLASS EYE EXPLODED

Allentown, Pa., May 31.—With a report like a gun, Building Inspector Frank R. Minner's glass eye exploded yesterday morning as he sat chatting with a friend. Minner fell to the floor and sank into unconsciousness.

A physician was called and Minner was rushed to the hospital, where he was still unconscious last night, and in a serious condition. It is feared that particles of the eye penetrated his brain.

He had worn the eye twelve years. Local physicians say this is the first accident of the kind in history. They advance the theory that celluloid was substituted for glass in the eye, and that the heat of the sun's rays focussed on it by the mirrror, unfelt by Miner, caused it to explode.

TORONTO MAN CHARGED WITH MURDER TO PLEAD INSANITY

Coroner's Jury In Toronto Brings In a Verdict of Murder In Connection With the Shooting of James Lougheed on Monday—Prisoner Declines to Go on the Witness Stand During Investigation.

Toronto, May 31.—Chief Coroner Johnson's jury yesterday afternoon returned a verdict finding that James Lougheed came to his death Monday by being shot by Joseph Jessiman and that Jessiman murdered him.

The prisoner was in the court room at the morgue, but although called to the witness stand did not utter a single word during the entire session. Advised by W. A. Henderson of Robinette, Godfrey and Phelan, he kept his lips sealed even when asked if he would take the oath.

Several eye-witnesses told of the shooting. Their stories were the same as previously rehearsed, save that those who described the shooting most particularly declared that Jessiman did not start to shoot until Lougheed had begun to run away from him.

The ante-mortem statement was read. In it the dead man, who had been warned by Chief Surgeon Uren of St. Michael's Hospital, that he was in imminent peril of death, described his killing as told by the others.

From the questions put by Mr. Henderson, his counsel, it was evident that Jessiman's hope of life is to be placed on the defence of insanity. The questions of one of the jurors showed that he was considering that phase of the matter, but, before they retired to find their verdict, Chief Coroner Johnson told the jurors that this was a question to be dealt with at the trial and not by them.

WANT THE HEBERT CASE TRIED SOON

Montreal, May 31.—Another step in the now famous Hebert-Clouatre marriage case was taken yesterday morning when attorneys for Madame Clouatre filed an inscription asking that the appeal from the judgment annulling her marriage with Emile Hebert, be heard June 12.

The marriage was annulled by Judge Laurendeau because of a decree that had been issued by Archbishop Bruchesi against the marriage of Roman Catholics by Protestant ministers. Emile Hebert and Marie Emma Clouatre are both Roman Catholics, but their marriage was celebrated by a Protestant minister, Rev. Mr. Timberlake.

It is likely that the case will be fought through the courts, as a test case, to ascertain just what are the powers of the Roman Catholic Church with regard to marriage in this province.

McGill Honor List.

Montreal, May 31.—The fourth year graduating medical list at McGill shows that 31 students passed out of a class of 35.

W. C. Gliddon, Ottawa, won the Holmes' gold medal for highest aggregate in all subjects forming the medical curriculum.

H. J. G. Geggie of Beauport, Que., won the Wood gold medal and the McGill Medical Society senior prize.

Other students from Ontario and Quebec to qualify for the M.D. degree are: A. D. Campbell, Glencoe, Ont.; H. R. Clouston, Huntingdon, Que.; J. H. Gillespie, Morrisburg, Ont.; C. D. Hamilton, Cornwall, Ont.; J. H. Legault, Ottawa, Ont.; C. H. Kearney, Renfrew, Ont.

Refused a Reward.

Chatham, May 31.—The infanticide mystery which stirred Chatham a few weeks ago still remains a mystery. At the meeting of the City Council Monday evening the police authorities asked the city to offer a reward for informaion which would lead to the conviction of the person or persons who strangled and drowned the newly-born infant in the River Thames. The council refused and have intimated that the authorities will have to probe the mystery withou financial aid, which the police claim it is impossible to do.

Indicted For Dynamiting.

Los Angeles, Cal., May 31.—Three men were indicted Monday on the charge of having placed dynamite in the county hall of records on Sept. 8, 1910, with intent to destroy it. They are: Bert Connors, member of Structural Iron Workers' Union; A. B. Maple, Union Iron Workers; F. I. Bender, president of Local Blacksmiths' Union.

Bail was fixed in each case at $25,000. Connors has been under arrest on suspicion for two weeks. Bender and Maple were arrested Monday.

Brakeman Seriously Injured.

Kingston, May 31.—Victor Davidson, a brakeman on the Kingston & Pembroke Railway, was jammed between a freight car and an engine yesterday afternoon, and seriously injured. His collar bone was dislocated and his chest crushed.

TWO KILLED IN TROLLEY SMASH

New Haven, Conn., May 31.—On a level stretch of track and in the middle of a straightaway run of nearly a mile, two trolley cars going from this city to Derby, were in a rear-end collision near Race Brook station, in Orange, late yesterday afternoon. Jas. Malone of Orange was killed, and an unknown young man is dying, and several were seriously injured. The dying man is about 20 years old. His skull is fractured.

George Damison of Ansonia had both hips dislocated and his right leg broken, and eight others were seriously injured.

The cars were running close together owing to heavy traffic all day between the two cities. The forward car had stopped to let off a passenger, when the following car, with only two passengers, crashed into it. The ends of both cars crumpled up, pinning the passengers in the forward car under the debris. James Malone was with his wife on the rear seat of the leading car. He was fearfully crushed, but, singularly, Mrs. Malone was scarcely injured. Robert Grannis, the motorman of the second car was placed under arrest and brought to this city. He refused to make a statement.

A pathetic incident in connection with the death of Mr. Malone, was the fact that four of a family of five children have recently died, and the fifth is just recovering from scarlet fever.

Caught Redhanded.

Brockville, May 31.—The plants of the light and power department, as well as private citizens, have been depleted of valuable tools at intervals for several months past. William Mallett, a local inebriate and a member of the prohibited list, was at last caught redhanded and turned over to the police. Much of the booty has been recovered in junk shops.

AVIATION IS INTERESTING ENGLAND

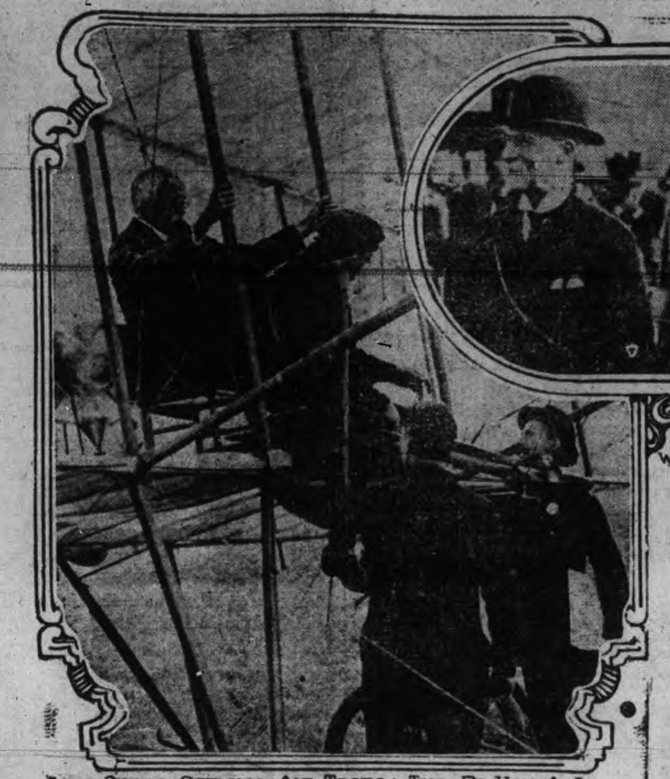

LORD LANSDOWNE, LORD ROBERTS, AND LORD CHARLES BERESFORD WATCHING A FLIGHT.

WAR OFFICE OFFICIAL AIR TESTS: THE RT. HON. A. J. BALFOUR IN MR. GRAHAME-WHITE'S AEROPLANE READY FOR FLIGHT

Photographs of the most brilliant demonstration of aviation in England have just reached America and are herewith reproduced in the Review. It took place at the Hendon aerodrome on May 12th, and was for the benefit of the Parliamentary Aerial Defence Committee.

The Duke and Duchess of Connaught were there with Prince Arthur. Many members of the Cabinet were present with their wives, and never before in England has the new science of aviation been dignified by the presence of so many famous people. Mr. Asquith was there with Mrs. Asquith, and Mr. Balfour, in a soft felt hat and a lounge suit, was taking a keen interest in every aeroplane he could find the time to examine, and he proved his interest early in the afternoon by going for a flight with Mr. Grahame White. And one met in the "paddock," examining aeroplanes instead of horseflesh, Lord Lansdowne, Lord Alverstone, Mr. and Mrs. Winston Churchill, Mr. Lloyd George, Lord Roberts, Mr. John Redmond, Mr. McKenna, Sir Ernest Shackleton, with his fellow explorer, Dr. Mawson, and Sir Philip Watts, Director of Naval Construction.

Mr. Grahame-White invited Mr. Balfour to take a flight, and the latter promptly accepted. The machine rose into the air, and reaching a height of about 300 feet, circled the aerodrome twice, and then, dropping nearly to earth, went round for a third turn. Mr. Balfour, when he finally came to earth, declared himself enchanted with his ride in the air.

FOUR PERSONS ARE BURNED TO DEATH IN SILVERTON B.C. HOTEL

Disastrous Conflagration Which Destroys Several Blocks In British Columbia Town Is Responsible For Death of Robt. McTaggart, Robt. Fairgrieve, F. L. Fairgrieve and an Unknown Man.

Vancouver, B.C., May 31.—A special from Nelson, B.C., says:

A disastrous fire occurred at Silverton early yesterday morning, totally destroying a number of blocks of the town, including the Victoria Hotel, Windsor Hotel, Mrs. Carey's grocery, and W. B. Brandon's store building, occupied by E. Patriquin and family.

Robert McTaggart of Sandon; Robt. Fairgrieve, F. L. Fairgrieve, bartender at the Windsor, and a resident of Phoenix, whose name is unknown, were burned to death in the Windsor.

The hotel register being burned, other names are not yet obtainable and possibly others are also in the ruins. Several persons stopping at the Windsor, were badly burned, and others injured have been brought to the hospital here. The hotels were all crowded with guests, and the Selkirk House was saved, only by the heroic work of guests and townspeople.

The fire originated in the Windsor Hotel, cause unknown, and spread so rapidly that few of the guests secured even clothing to cover them. The property loss will exceed $25,000; insurance $6,800.

Kingsville Hotel Burned.

Kingsvile, Ont., May 31.—The Exchange Hotel here, for the last year a temperance house, was razed to the ground yesterday. Fire was first discovered at 5 in the morning, and was extinguished by the firemen. But at 11 o'clock the fire broke out again and this time gutted the building. The loss is $15,000, partly covered by insurance. The proprietor, William Wilson, is at present in Calgary for his health, and Mrs. Wilson left Monday night for Detroit.

A Remarkable Operation.

Philadelphia, May 31.—Delegates to the convention of the American Laryngological Association witnessed a remarkable surgical operation here yesterday, when Dr. C. Jackson of Pittsburg, without the use of a knife, removed a brass paper clip that had been embedded in a young woman's bronchiel tube for eight years. The instrument used was bronchoscope, to which was attached a tiny electric light, a reflector and minute forceps. The tube was lowered down the patient's throat and the clip was removed after about an hour's work.

DERBY WON BY SUNSTAR

Was Favorite and Backed by Five Millions

Special to The Review.

Epsom, May 31.—J. B. Noel's Sunstar, the favorite, won the Coronation Derby here to-day. Upwards of five milllions of dollars was wagered on the horse. Both the King and Queen attended the races.

REV. DR. MILLIGAN.
Pastor emeritus of St. Andrew's, Toronto, who is going on an extended tour of Scotland, after a life time of labor in the Canadian pulpit.

Not About to Withdraw.

Montreal, May 31.—W. G. Annable, passenger agent of the C.P.R., when asked yesterday concerning the reports that the line was about to withdraw from the North Atlantic Conference, replied that the story was incorrect. As a matter of fact, he said, there are always such rumors going around just before the conference sits.

TWO LOST THEIR LIVES

Rail Was Removed and Express Left the Track

Sympathizers of Section Men Are Suspected

Special to the Review.

London, May 31.—Engineer Quinlan and Fireman Stokes were killed early this morning when the Michigan Central express left the rails near Ridgetown. The engine turned over on its side in a ditch, and seven cars were derailed.

Stokes and Quinlan were both from St. Thomas. There is not any doubt but that the accident was brought about by some fiend removing a rail. A wrench and crowbar which were used were found nearby.

No passengers were hurt, but in addition to the two fatalities, two baggagemen were injured. Tools similar to those used in removing the rail were stolen from a toolhouse one week ago and it is suspected that sympathizers with section men, who recently lost their strike, are responsible for the outrage.

TOBACCO TRUST WILL BE GOOD

New York, May 31.—The American Tobacco Co. will undertake, in all good faith, a readjustment of its affairs, as directed by the United States Supreme Court, according to an official statement carefully prepared by officers of the company, and given out yesterday afternoon by W. W. Fuller, the trust's chief counsel.

"The Supreme Court in this case," reads the statement, "has said that the Sherman anti-trust law should be given an application more extensive than has been given in any other case. It has said that the American Tobacco Co. is embraced within its terms. My clients, of course, will obey the law as now interpreted, and will, in good faith, undertake the readjustment of their affairs under the direction of the Circuit Court of the southern district of New York, to which the court, the Supreme Court, has remitted the matter for direction."

Said De Lancey Nicoll, who assisted in presenting the trust's case to the Supreme Court:

"It is probable that a general plan will be agreed upon for the conducting of the business as directed by the court. We shall prepare a plan which we shall consider undeniably agreeable to the court.

"This will require long planning and attention to detail, and it will be long before the full proposition will have been worked out. However, I feel sure that we shall be able to present a plan which will meet with the approval and enable the bringing about of a new condition, fully in accord with the legal requirements."

CONNEAU NOW LEADS THE RACE

Garros Had His Machine Broken—Frey Injured

Special to the Review.

Rome, Italy, May 31.—Conneau, known also as Beaumont, arrived at Rome to-day leading in the Paris to Turin aeroplane race. Garros, whom he succeeded in passing, had his machine smashed within fifty miles of the city. Frey also came to grief by an accident, and was slightly injured.

Contraband Brandy Seized.

Montreal, May 31.—Three hundred bottles of the best brandy, which, unknown to the officers of the ship, were being smuggled over on the Gothland of the Canada Line, which recently arrived in port, were Monday seized by the officials of the custom department and the whole consignment now awaits confiscation.

The liquor, in two-pint bottles, was sewed up in bags of bran, while other bottles were concealed in the bales and bundles of settlers' effects, down among the general cargo.

The shipment, it is alleged, was the result of an endeavor on the part of a Rotterdam merchant to send some of his goods to Canada to be disposed of at retail.

Trial by Gramaphone.

Montreal, May 31.—A novel experiment was tried for the first time in Canada at the court house—that of a trial's report by gramaphone.

The experiment was attended by Chief Justice Sir Melbourne Tait, Sheriff Lemieux, Messrs. N. K. Laflamme, K.C., Rosario Genest, advocate, and A. St. Martin, official court stenographer.

A show trial was started, Sir Melbourne acting as judge, Mr. Laflamme as attorney for the plaintiff, Mr. Genest as attorney for the defendant, and Sheriff Lemieux as the inevitable witness. After a prolonged sitting the gramaphone recited what had taken place.

The object was to ascertain if it would be possible to conduct the business of courts without court stenographers.

TRY A REVIEW WANT AD.

LEOPOLD SEES BOY FRIEND

Sequel to Youthful Friendship in Egypt.

Prince Looked up Montreal Youth For Old Times Sake.

Montreal, May 31.—The visit of His Royal Highness Prince Leopold of Battenburg, first cousin of King George, to Montreal has revealed the romance of a royal friendship for a citizen of this city in the person of C. G. Greenshields, son of J. N. Greenshields, K.C. The story began five years ago in an Egyptian hotel, when Prince Leopold, then a lad of seventeen, was attracted by the young Canadian of his own age, who was traveling with his parents. They met at dinner together, went pilgrimages together to the pyramids, and when the parting came, in boyish fashion the royal prince and young Greenshields swore fealty to each other, and promised to meet some day in the Canadian metropolis. A bond was made in which young Greenshields wrote his address and sealed it in a letter.

Last November the prince planned a round the world tour, and in his baggage was the letter he had received from young Greenshields in Egypt. Yesterday morning he arrived in Montreal and prepared to make himself known to Mr. Greensheilds. But the first person to arrive at the apartments of the prince in the Place Viger Hotel was his Canadian chum, and the friendship of old days was immediately renewed.

The prince has been charmed with Canada and has been heard to remark that his uncle, the Duke of Connaught, was lucky to live here. He intends to return here next year.

Prince In Canada Incog.

Toronto, May 31.—Prince Leopold of Battenburg, first cousin of King George V., left on Monday night for Quebec, and will sail for England on Thursday on the Empress of Ireland.

Prince Leopold arrived in Toronto on Saturday last and registered at the King Edward under an assumed name.

GERMANY WOULD BE A PARTY ALSO

Berlin, May 31.—The Nordeutsche Allgemeine Zietung leads off its issue of yesterday with an announcement of the steps Germany has taken toward arbitration.

"After the U. S. indicated to Germany her readiness to negotiate a broader arbitration treaty with the other powers as well as England," the newspaper says, "Germany expressed a wish to see the draft of the arbitration proposal and also indicated her readiness to take up the study of the proposition. The draft of the treaty will arrive here within a short time."

To the above statement can be added the semi-official expression of opinion that Germany, like Great Britain and France, is most sympathetic towards President Tafts arbitration proposal. Leading newspapers like The Frankfort Zietung welcome the news of the suggested arbitration treaty, though finding that the project is open to improvement on some important points.

School Means Schoolhouse.

Woodstock, Ont., May 31.—Ex-Public School Inspector William Carlyle lost his suit against Oxford County for $7,000 claimed as arrears of salary. Judge Britton gave judgment dismissing the action, but without costs in consideration of the fact of long service for the public schools of Mr. Carylye, and in consideration of the fact that he had not been superannuated. His lordship held that the word "school" in the School Act meant a school house, and he did not consider because the Government had decided to pay $5 for each department per annum inspected, the county were bound to pay the same proportion.

Laurier to Meet Taft.

Port Huron, Mich., May 31.—The Young Men's Business Association of Port Huron has received the acceptance of Sir Wilfrid Laurier, Premier of Canada, to visit Port Huron in September, the same day that President Taft will be here. In view of the general interest in the pending reciprocity agreement the fact that President Taft and Premier Laurier are to be here on the same day has received extraordinary attention.

LOST HIS LIFE SAVING WOMAN

Cause of Drowning of Sir William Gilbert

Special to the Review.

London, Eng., May 31.—It developed at the inquest to-day that Sir William Gilbert lost his life while saving Winifred Emery, wife of Cyril Maude, the actor, from drowning. The woman got beyond her depth while bathing.

BETWEEN YOU AND ME

Could it really have been that the people thought it was a bored of trade lecture?

—o—

The inspection of the Fifty-seventh last night showed that the last variety was a great deal better than the other fifty-six.

—o—

The Tobacco Trust may be dissolved, but of course this won't prevent anyone from suiciding if they wish by buying Toronto cigars.

—o—

Now, if Mr. Robert would only buy a piece of vacant land around Peterborough we would have another Fair Grounds.

—o—

The bicycle owners will tell you that if the U.S. Supreme Court wants to dissolve the rubber trust all they have to do is to use a little oil.

"PILLS LIKE A FYLE"

So Harsh and Drastic are Many Pills as to Seriously Injure Health.

In a letter written from his home in Valencia, Mr. Marsh Selwyn does service to thousands by drawing attention to the injuries inflicted upon delicate people by drastic purgative pills.

"For a long time I suffered from constipation. This condition compelled the use of pills. Like many another, I made the unwise choice of using pills that were like lightning in their activity. I began to be filled with intestinal disturbances, constant rumblings, gas in the bowels and diarrhoea. I grew pale and emaciated. Then the doctor told me drastic irritating pills had caused catarrh of the bowels, an almost incurable disease. Explaining my situation to a friend he advised a trial of Dr. Hamilton's Pills. I speedily experienced the healing and curative effect they exert on the stomach, liver and bowels. The intestines, freed from irritating drugs, rapidly regained natural tone, the bowels acted as if nature and not Dr. Hamilton's Pills were at work. I know it will be of value to thousands to know that a pill as mild and curative as Dr. Hamilton's is available to the ailing."

For bowel disorders, sick headache, constipation, liver and stomach derangement, there is no pill so invariably sure to cure as Dr. Hamilton's Pills. Refuse a substitute. Sold in 25c boxes, all dealers, or The Catarrhozone Co., Kingston, Ont.

Dr. Hamilton's Pills Are Mild--Never Gripe

The Daily Review

WEDNESDAY, MAY 31, 1911.

UNION LABEL

THE POWER SITUATION

The announcement by the Otonabee Power Company that it will spend $200,000 in developing power from dams 4 and 5, creating a big surplus of power over the present demand in Peterborough, came as somewhat of a surprise to many people, because it was supposed that the company was ready to sell out to the city if a satisfactory price could be agreed on. The city was informed through the mayor, however, that the Otonabee company plant was not for sale. If the plan for the development is carried through, and there is considerable surplus power held in Peterborough, the city would find it more difficult to carry through its civic power projects.

In some quarters it is believed that the Otonabee company's move is made with the idea of discouraging the city, if possible, from going into the cheap power business. It is quite true that with two private companies in the field, the city would have much more difficulty in disposing of the block of power it would secure by separate development, besides being put to the extra cost of a transmission system, distribution system, and finding a new market.

This, however, should not deter the city council from going ahead with the elaboration of a practical scheme, if one can be found, for the development of a supply of civic power. In the first place the street lighting costs the city about $9,000 a year, and in two years or so the contract of the city will expire. It would have this market immediately on completion of a system—for in any event a civic system could not be put into practical working shape before that. The question at the bottom of the problem is this: Will the city be content to let the power situation remain entirely in private hands, or will it for the sake of the future, and the expectation of ensuring a cheap price for power, go into a heavy expenditure, believing that cheap power is the price of success and growth municipally.

The price of power may not be regarded as unreasonable in Peterborough, as power prices go, but the question is not whether the price now is reasonable, but whether in view of Peterborough's situation, it cannot be made very much cheaper. Power corporations as a rule do not wage a rate-cutting war with each other; modern policy dictates an understanding with each other as to power prices. In this way the real benefit of competition is in many cases, generally speaking, nullified.

Welland is selling power to manufacturers at about $12 a horse power. The Cataract company sells power to Hamilton manufacturers around the $10 mark for large blocks. Trenton is advertising power at $15 per h.p. in small blocks to manufacturers. The Peterborough price is up to 4 h.p. $40; from 4 to 9 h.p. $30; from 9 to 19 h.p. $25; from 20 h.p. up $20, with special rates in large blocks, for 24 hour power.

While the refusal of the Otonabee company to negotiate with the city closes one avenue, unless recourse is taken to the Hydro-electric commission under its very wide powers of expropriation, it is most devoutly to be hoped that the city will press ahead with the question. To sell power around the $14 or $15 mark to manufacturers would be a great boost for Peterborough industrially; and the lighting rates are also high enough to afford a reduction at some time in the near future.

JUST A GOOD EXCUSE

The Grit newspaper organs are beginning to shout for the need of a closure to get parliamentary business through. But these brave assailants of a straw man do not tell their readers that the Opposition at Ottawa has occupied no more time discussing reciprocity than the Government members. There has been no obstruction of any account—and nothing like what it was in the old days. The fact that the Government is beginning "to holler before it is hurt" shows that it realizes its weakness and impotence in the face of the Opposition. It proposes to excuse its prospective rout on reciprocity by crying out for the throttling of free speech. Hon. Mr. Fisher had the honesty the other day to acknowledge that the Liberals were guilty of far more obstruction than the Conservatives, especially in 1885 and in 1896, when the remedial legislation was talked out. This obstruction game is one at which both parties can play, and it might be well for the Government to wait until after the new election before discussing it. It might easily be that the Liberals would be greatly opposed to the introduction of the closure, while the Conservatives would feel quite happy in thus depriving an Opposition of its chief weapon against railroading a measure through Parliament.

IT IS ABOUT TIME

The moving picture regulations passed at the recent session of the Legislature will go into force June 20. Each of the moving picture theatres has to pay a license of $100 to the Government, and children under fifteen must not be admitted unless accompanied by an adult. In the warm weather those who stay out of them in the open air are wise; because the absolute lack of ventilation in some of the moving picture theatres, with the foul air and reeking atmosphere is certainly harmful. Were there any provision for proper ventilation, it would be different. This is one of the things that the Government has not yet attempted to regulate, being a rather large question.

The moving picture place serves the purpose of offering amusement of a cheap nature, and it is time that the Government stepped in to prevent as much as possible of the evil arising from its very cheapness.

EDITORIAL NOTES

General Sherman once said that war is hell. The fact is generally admitted, but the revolution in Mexico is in a class by itself. Probably General Sherman would class it as hell with the fires gone out.

The holiday on Saturday will be confined to postal and other government office employees, and the banks. But there is nothing to prevent you from setting off your left-over supply of fire-crackers in your back yard to celebrate the King's birthday.

The Murray Government in Nova Scotia has been in power for 29 years. It is be-whiskered with age. Surely there must be barnacles that need removal. The swing of the pendulum is so slow that one is led to wonder if Nova Scotia has any pendulum to swing.

That Toronto City Council is about as frothy and erratic a civic body as can be found in Canada. It is exceeded in lack of balance only by the newspapers of the place. It is always "firing" someone or talking about firing someone, and in this it is a good imitator of our own Fire, Water and Light Committee.

The decision of the Supreme Court of the United States in the Tobacco Trust case, ordering it to dissolve within six months, is almost identically the same decision as was rendered in the Standard Oil Company case. The trust is composed of sixty-five companies. The only people likely to benefit materially by these decisions are the high priced corporation lawyers.

Justice Middleton has decided in Toronto that ice cream and ice cream soda cannot be sold on Sunday in restaurants, except as part of a meal. If this is the law in Toronto, it must be the law in Peterborough. In Hamilton an ice cream case was decided in a similar manner, and a piece of pie was sold with each dish of ice cream to evade the law. If one could enjoy restaurant pies, the ice cream would be desirable, but the trouble is that the pies aren't like those "mother used to make."

To-morrow morning the census enumerators launch out on their arduous campaign of gathering much private and personal information concerning everyone. It is to be hoped that they will be given the utmost assistance by the people. The questions they ask are sometimes seemingly absurd or trival, or perhaps offensive, but the information is necessary for the proper compilation of the national statistics.

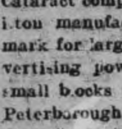

Wood's Phosphodine, *The Great English Remedy.* Tones and invigorates the whole nervous system, makes new Blood in old Veins, *Cures Nervous Debility, Mental and Brain Worry, Despondency, Sexual Weakness, Emissions, Spermatorrhœa, and Effects of Abuse or Excesses.* Price $1 per box, six for $5. One will please, six will cure. Sold by all druggists or mailed in plain pkg. on receipt of price. *New pamphlet mailed free.* The Wood Medicine Co. (formerly Windsor) Toronto, Ont.

LETTERS TO THE EDITOR

The Review does not hold itself responsible for opinions expressed by its correspondents

EX-WARDEN SCOTT RECOMMENDED.

To the Editor of the Review.

Sir,—As the air is full of rumors as to forthcoming elections, both Dominion and Provincial, there are naturally many guesses as to whom the respective standard bearers of the two great political parties here shall be. I see by the Morning Times that Col. Miller is a possible candidate for West Peterborough for the Toronto house. Now it would be a great piece of presumption for any individual to ask point blank whether Col. Miller would, as he inevitably be impelled to do, resign the office to which he was recently appointed under Premier Whitney, and which he fills so acceptably. The logical conclusion, however, would naturally be against Col. Miller giving up a certainty in office to face the chances in an election, even though his personality and popularity, as well as the popularity of the cause he would advocate publicly are concerned.

Now, Mr. Editor, when the time arrives to actually select a Conservative standard bearer, I would respectfully suggest the name of Mr. Robert Scott, of the township of Smith, as Conservative candidate for the local house. Mr. Scott has very ably filled the chair of Warden and Reeve for that splendid agricultural township. Mr. Scott has always been an ardent supporter of his party. He is not one of those straddle the fence, weak-kneed brothers, who for the sake of some petty emolument or graft, voted Conservative in the Dominion elections and for Peterborough's budding millionaire at the Provincial elections. Mr. Scott is a well known, honest farmer, of high intelligence, who would be a worthy representative of this great agricultural county, and a man whom the city of Peterborough could rely on to advance their interests. The nomination of ex-Warden Scott would ensure not only a Liberal turnover in his own township for the party, but an assured victory in the riding.

CONSERVATIVE

Peterborough, May 30, 1911.

THAT DECREE.

To the Editor of the Review.

Sir,—Your articles on Ne Temere seem to take the view that some people think Ne Temere is the law of the land, or is to become so. That is not the point, I think, of the general uproar. That point is that no matter what opinion other bodies have of the laws, those other bodies leave their correction or rectification to the PEOPLE, while the Church of Rome will leave it to itself, and no one else. Hence when the latter utters a pronouncement that does not appeal to the people, but is in defiance of the people we ask who is running this country anyhow, the Church or the People?

Yours, &c.,

A PROTESTANT

$100 REWARD $100

The readers of this paper will be pleased to learn that there is at least one dreaded disease that science has been able to cure in all its stages, and that is Catarrh. Hall's Catarrh Cure is the only positive cure now known to the medical fraternity. Catarrh, being a constitutional disease, requires a constitutional treatment. Hall's Catarrh Cure is taken internally, acting directly upon the blood and mucous surfaces of the system, thereby destroying the foundation of the disease, and giving the patient strength by building up the constitution and assisting nature in doing its work. The proprietors have so much faith in the curative powers that they offer One Hundred Dollars for any case that it fails to cure. Send for list of testimonials.

Address: F. J. CHENEY & Co., Toledo, O.

Sold by all Druggists, 75c.

Take Hall's Family Pills for constipation.

GRAND TRUNK RAILWAY SYSTEM RAILWAY TIME TABLE.

	ARRIVE	DEPART
Lindsay, Orillia, Midland, Gravenhurst, North Bay, Stouffville and Toronto	11.40 a.m.	8.30 a.m
	9.00 p.m.	5.35 p.m
Port Hope, Toronto, London, Detroit, Chicago and west, Niagara Falls, Buffalo, Cobourg, Montreal and east	8.25 a.m.	11.45 a.m.
	5.30 p.m.	9.05 p.m
Toronto, Lindsay, Stouville, Uxbridge and Markham	10.15 p.m.	7.10 a.m.
Lindsay Local	8.15 a.m.	9.10 p.m
Hastings, Campbellford, Madoc, Belleville, Kingston, Montreal and east	8.10 a.m	8.30 a.m
	8.55 p.m.	1.40 p.m
Lakefield	10.00 a.m.	8.35 a.m
	5.15 p.m.	12.20 p.m

CANADIAN PACIFIC RAILWAY.

GOING EAST—

11.28 a.m. for Norwood, Havelock, Ottawa, Montreal
7.47 p.m. for Indian River, Norwood, Havelock Tweed.
12.10 a.m., midnight, Ottawa, Montreal.
1.01 a.m., midnight, Ottawa, Montreal.

GOING WEST—

5.26 a.m., for Toronto, Hamilton, Brantford, New York, Woodstock, London, Chatham, Detroit, Chicago, etc.
5.51 a.m. for North Toronto, West Toronto; connects with above train at West Toronto
7.42 a.m. for Cavanville, Burketon, Myrtle, Lindsay, Toronto.
[illegible] p.m. for Toronto, Hamilton, Galt, Woodstock London, Chatham, Detroit, Chicago; also Fort William, Winnipeg and all points in Canadian Northwest.

REVIEW WANT ADVTS.

The Review want advertisements are read by thousands, for people want what they want when they want it.

If you need help,—Servants hands, or workmen try the Review want ad columns.

If you have anything to sell, from a pick-axe to an Auto, use the Review want ad columns.

If you have lost anything try a want ad in the Review and almost certainly you will recover the lost article. If you want an owner for anything found a Review want ad will bring the owner to light.

One Cent Per Word

Advertisements under this head 1c per word

Advertisers, if they prefer, may use as many as 25 words at the rate of 25c for one insertion, 38c for two insertions, and 50c for three insertions.

RATES

10 Words—1 TIME 10 Cents
25 Words—1 TIME, 25 Cents
25 Words—2 TIMES, 38 Cents
25 Words—3 TIMES, 50 Cents
25 Words—6 TIMES, 75 Cents
LOCALS (Reading Type) 48 cts per inch (4 cents per line.)
LOCALS in Dark Type 60c per inch (5 cents per line.)

Lost or Found

LOST

A BABY'S GOLD PIN, PEARL SETTING, IN the city. Reward on return to Review. 3d

FOUND

SMALL TERRIER DOG. OWNER CAN HAVE by applying to 344 King Street.

Wanted

WANTED

A COOK. APPLY AT THE GRAND HOTEL.

For Sale or To Rent

MOTOR FOR SALE

ONE TO TWO H. P. DIRECT CURRENT Electric Motor. In perfect order. For sale at a bargain. Apply to Review Printing Co., Peterborough. tf

OFFICES TO RENT

NEAR POST OFFICE, HEATED AND WITH good vault. Dennistoun, Peck & Kerr.

OFFICE TO LET

CENTRAL LOCATION ON GEORGE STREET ground floor, with light, heat and lavatory Can take possession at early date. Apply to Box 6 Review. 118dtf

FOR SALE--$3000--FOR SALE

FOR SALE AT THE PRICE OF $3,000—THAT Eligible Residence, No. 147 Hunter St., East. Brick, steam heated, modern conveniences, seven bedrooms, fixed basins and taps in bed rooms, billiard room in basement. Ten minutes walk from post office. Apply to Mr. E. A. Peck, Peterborough

FOR SALE

Iron Pipes for water and steam, Posts, Belting Pulleys, Shafting. Chains, Iron and Wood Pulleys, Steal Beams, Rails, Wire Fencing new and slightly used. Very cheap. Send for Catalogue, and state what you need.

The Imperial Waste & Metal Co.
7 Queen Street - MONTREAL

R & O Richelieu Ontario Nav Co

STEAMER "BELLEVILLE"

Leaves Toronto 7.30 p.m., every Tuesday for Bay of Quinte, Montreal and intermediate ports.

Connections at Montreal for Quebec and Saguenay.

Tourist line steamers "TORONTO" and "KINGSTON" commence running June 1st., leaving Toronto 3.00 p.m. daily except Sunday. After July 1st., daily.

For rates, folders and tickets apply to local agents or write—

H. FOSTER CHAFFEE, A.C.P.A., Toronto.

EAST CITY

COAL And Wood Yard

MAIN OFFICE—111 Hunter Street East Phone 96

All sizes of the best mined Coal delivered promptly to all parts of the city. Terms strictly cash.

MAY PRICE

Egg.........$7.00 ton | Nut......$7.25 ton
Stove......$7.00 ton | 1 2 ton $3.65
Pea or No. 2 Nut.........$6.50
Mixed Wood, $4.50 per cord. First class Tamarac

WEIR & O'BRIEN
ARCH. WEIR JAMES O'BRIEN

GRAND TRUNK RAILWAY SYSTEM

KING'S BIRTHDAY Single Fare FOR ROUND TRIP

(with minimum charge of 25 cents)

Between all stations in Canada, also to Niagara Falls and Buffalo, N. Y., Detroit and Port Huron, Mich.

Tickets Good Going June 2nd and 3rd Return Limit June 6th, 1911.

ROUND TRIP HOMESEEKERS' EXCURSIONS TO THE WEST

At low rates via Sarnia or Chicago. Literature and full information, tickets, etc., from any Grand Trunk Agent, or address—

A. E. DUFF, D.P.A., Union Station, Toronto, Canada

CANADIAN PACIFIC RY.

King's Birthday SATURDAY June 3rd

SINGLE FARE

Good going June 2nd and 3rd returning up to and including Tuesday, June 6th. Secure tickets early at City Ticket Office,

Wm. McIlroy Agent

CANADIAN NORTHERN

REDUCED FARES

TO THE BEST NEW LINE IN THE LAST BEST WEST

By the Canadian Northern route, the most interesting way to the Western Provinces.

HOMESEEKERS and SETTLERS RATES

See that your ticket reads via Canadian Northern.

For all information apply to Grand Trunk Ticket Agents, or write District Passenger Agent, Canadian Northern, Toronto,

Canadian Pacific Ry. EMPRESSES And other Steamships

FROM MONTREAL AND QUEBEC

Empress of Ireland...June 2nd
Lake Champlain...June 8th
Empress of Britain...June 16th
Lake Manitoba...June 22nd
Empress of Ireland...June 30th

Special sleeping car to the ship's side leaving Toronto at 10:30 the evening before for "Empress" sailings.

Apply to any steamship agent, or to W. McILROY, agent, Peterborough.

TORONTO SAVINGS and LOAN COMPANY

Paid up Capital - - $1,000,000.00
Reserve Fund - - - - 720,000.00

Savings Department

3½% interest paid quarterly on deposits of One Dollar and upwards. Interest accrues from date of deposit to date of withdrawal.

Depositors are offered every facility afforded by modern methods of banking

Security Afforded Depositors

Total Assets o the Company, December 31st, 1910 - - $3,355,504.40
Total Liabilities to the Public 1,566,026.69
Surplus - - - - $1,789,477.71

Money to Loan on City or Farm Property at lowest current rates of interest

HEAD OFFICES: 436 George St., - Peterborough
W. G. MORROW Managing Directors

NOTICE

This is the time to look over your spring ward[illegible] [illegible] surprised the improvement we can make in them. We clean, press and repair all outer garments worn by lady or gent.

—TWO STORES—

Geo. R. Record
73 Simcoe-st. - - - - Phone 669
Charlotte-st. - - - - Phone 575
Machine 357.

Medical

DR. E. V. FREDERICK

M.R.C.S. (Eng.) L.R.C.P. (London)—Surgery and Diseases of Women. 402 George Street. Hours 1.30-3.30—7-8.

DR. FRANK C. NEAL

M.R.C.S. Eng., L.R.C.P., London. "Internal Medicine."
Special Attention to Diseases of Chest.
Hours: 2-4 p.m., 7-8 p.m. Phones: Bell 851, mach. 22
314 Rubidge Street,

DR. BUCHANAN

F.R.C.S., Edinb: M.R.C.S., Eng., L.R.C.P., Lon Specialist Eye, Ear, Nose and Throat. Phone 519; 169 Charlotte St. Hours—9-11 a.m., 2-4 p.m 7-8 p.m.

DR. E. A. HAMMOND

Late assistant Westminster Hospital, Brompton Hospital, National Heart Hospital, St. John's Skin Hospital, London, Eng. Also of Rotunda Maternity Hospital, Dublin.
Special: Diseases of Heart, Skin and Stomach
Office—543 Water Street
Bell Phones, Office 463—House 1301

Osteopathy

DR. ASA G. WALMSLEY

Osteopathic Physician
Office over Canadian Bank of Commerce, Hunter Street entrance.
Office Hours—9 to 12 a.m., 2 to 5 p.m. Evenings by appointment. Consultation free. Bell Phone 649

Legal

RUDDY & BURNHAM

Barristers, Solicitors, Notaries, etc
Office—No. 379 Water Street, Peterborough
Money to Loan.
ROBT. RUDDY, K. C. J. H. BURNHAM, M.A.

O'CONNELL & GORDON

BARRISTERS, SOLICITORS AND NOTARIES
Hunter Street, two doors west of Post Office,
DANIEL O'CONNELL GEORGE N. GORDON.

A. E. DIXON

Barrister, Solicitor, etc.
Office corner Hunter and George Sts., Peterboro Entrance next to W. Madill's Drug Store.

R. E. WOOD

BARRISTER, SOLICITOR, Etc. Office removed from Bank of Commerce Building to 435 George street, recently occupied by E. B. Edwards. MONEY TO LOAN.

W. H. MOORE, K.C.

BARRISTER, SOLICITOR, in the Supreme Court etc Office—Hunter Street, first stairs west of Post Office. Money to Loan.

HALL, HAYES & HALL

BARRISTERS, SOLICITORS and NOTARIES PUBLIC, Hunter Street, Peterborough, next English Church. MONEY TO LOAN at the lowest rates of interest.
E. H. D. HALL, City Solicitor,
LOUIS M. HAYES K. C. BASIL D. HALL

HALL, MEDD & DAVIDSON

(Successors to Stratton & Hall)
BARRISTERS, SOLICITORS, Etc., Peterborough Ont. Office—Corner of Hunter and Water Sts. over Bank of Commerce.
R. R. HALL, M.P. S. T. MEDD W. S. DAVIDSON

DENNISTOUN, PECK & KERR

BARRISTERS, SOLICITORS, NOTARIES
415 Water Street, Peterborough
Money to loan at lowest currant rates of interest Easy terms of repayment.
E. A. PECK F. D. KERR R. M. DENNISTOUN

Money

BENNET & GOODWILL

BARRISTERS, SOLICITORS, Etc., 375 Water Peterborough. Telephone No. 191.
Money at Current Rates Upon Easy Terms.
J. W. BENNET E. L. GOODWILL

MONEY TO LOAN

MORTGAGE LOANS ON CITY AND FARM PROPERTY at lowest current rates
DENNISTOUN, PECK & KERR
415 Water St., Peterborough.

Money to Loan

at lowest current rates
—on—
FARM, TOWN OR VILLAGE PROPERTY ON EASIEST TERMS OF REPAYMENT
HALL, MEDD & DAVIDSON
Successors to Stratton & Hall
BARRISTERS. Office—corner of Hunter and Water Streets over Bank of Commerce

General

PLUMBING

HOT WATER, STEAM and HOT AIR HEATING

GALVANIZED IRON WORK, ROOFING and EAVETROUGHING

We are continuing this part of our business at our new premises, corner of Simcoe and Bethune Streets.

Phone 88.

ESTIMATES GIVEN ON ALL CONTRACT WORK.

Adam Hall LIMITED

"HOTEL LENOX" BUFFALO N. Y.

MODERN HIGHEST GRADE UNEXCELLED SERVICE.

Patrons may take Taxicabs or carriages from Depots or Steamboat Landings direct to hotel, charging same to THE LENOX.

EUROPEAN PLAN
$1.50 per day and up

Attractive Restaurant Prices.

When in Buffalo stop at THE LENOX. The accommodations and service are sure to please.

FIREPROOF THROUGHOUT

C. A. MINER, Mgr

CAMEO KIRBY

By Booth Tarkington and Harry Leon Wilson

Adapted From the Play of the Same Name by W. B. M. Ferguson

COPYRIGHT, 1909, BY THE AINSLEE MAGAZINE COMPANY

"Now I know! Now I have found the way!"

"But—I don't understand," stammered Kirby. "I cannot permit you to

"NO, MADAM, COLONEL MOREAU WON'T CHANGE HIS PLANS AGAIN."

make any effort on my behalf. And, then, there is your family"—

"Hush!" she whispered. "Here comes the family now."

Kirby unconsciously started, then drew himself up as the door opened, disclosing Mme. Davezac, Ann Pleydell and Anatole Veaudry.

"Anatole," cried Adele as they paused, astonished, "we must ask you to give up your seat in the carriage. You see, our friend has come, after all."

"Our friend?" echoed Mme. Davezac, coming eagerly forward. "What—is it possible? You mean, Adele, that this gentleman"—

"Yes," cried Adele, her eyes smoldering with excitement. "Quite possible, as you see. Aunt Davezac, Miss Pleydell, M. Anatole Veaudry, I wish to present—Colonel Moreau. The colonel's plans have changed. He rides with us to the plantation."

"Eh bien! Delightful," exclaimed Mme. Davezac, while the others expressed their astonishment and pleasure—"that is," she added playfully, with an arch glance at the pseudo Moreau, "if Colonel Moreau will not change his plans again."

Accustomed to such astounding turns of fortune, Kirby quickly recovered the composure shattered by the totally unexpected and amazing introduction of Adele. "No, madam," he replied gravely, bowing to the still archly smiling Mme. Davezac, "Colonel Moreau won't change his plans again."

And in this unheralded manner, under false colors which had been hoisted by the protecting, merciful and ignorant hand of one who had she known his identity would have been the last to act as his savior, came Cameo Kirby to the house of his enemies.

CHAPTER VIII.

THE journey to the Randall plantation, occupying a full day, marked an epoch in Eugene Kirby's life—a fact of which from its inception he was entirely unconscious. Without a single exception it was the first time in fifteen years that he had been received on a footing of equality—even intimacy—with that high type of womanhood to which his birth entitled him and which had been forfeited when he had yielded to the lure of the river and the wiles of evil companions. And, even though he did not forget that his present standing had been won by grace of a girl's ready sympathy, the knowledge did not interfere with a thorough enjoyment and appreciation of the moment.

Under the impression that they were entertaining Colonel Moreau, benefactor and champion of the Randall family, Miss Pleydell and Mme. Davezac yielded the more readily to Kirby's charm of manner, while the General, conscious that he was acting in some mysterious way as the secret and trusty friend of his hairbreadth escape hero, hung on the latter's every word.

Indeed, a more impregnable audience would have found their entertainer irresistible, for Kirby put forth every effort to please, his payment a laugh from Adele or a flush in her pale cheek. Nor were his efforts prompted by egoism, any longing for self exploitation; rather, in fact, they were spontaneous, a tribute to the goddess Fortune, which had graciously associated him with a type of femininity which he had longed to meet and despaired of so doing.

Thus, with its four occupants in the happiest frame of mind and on the best of terms, the roomy, close topped carriage, its sleepy negro driver monotonously clucking at the horses, jogged placidly over the sunlit roads, while Anatole Veaudry, riding gloomily behind, winced whenever he heard Adele's fresh and care free laughter.

It was an unwonted sound, and more than once he caught himself commenting that it was as unwelcome.

Meanwhile Kirby's good angel—if a professional gambler may be permitted to own one—was in another direction looking after his interests with unabated zeal, postponing his exposure and consequently prolonging his intimacy with the Randalls.

It must be remembered that only Tom Randall and his cousin Aaron had met Colonel Moreau, and thus Kirby's exposure as an impostor could only come from these two. The hot headed, vengeful boy was still busy scouring New Orleans for his supposed enemy, and thus his presence at the plantation would be indefinitely postponed until he had either succeeded in tracking Kirby or had abandoned all hope of so doing.

On the other hand, however, Aaron, heeding his cousin's wishes, had accompanied Croup to the plantation, where he confidently expected to find Judge Pleydell, who had preceded him thither; but, learning on his arrival that the latter had ridden over to his plantation, Aaron immediately followed. It so happened, however, that Judge Pleydell, completing his errand, had returned to the Randalls and, taking a short cut through a lane which connected the two estates, unwittingly passed Aaron, who had followed the highroad. Thus when Kirby and the ladies eventually arrived the old judge, supported by a jubilant crowd of negro field hands and domestic servants, was the only one to welcome them.

Standing on the steps of the wide veranda while she swung her bonnet by its strings, Adele, smiling and flushing by turns, boldly introduced the pseudo Moreau to her family's old friend.

"Colonel Moreau, this is indeed a happy and propitious occasion," warmly responded the judge, while he shook Kirby by the hand. "And never in my life have I seen so delightful and welcome an alteration as is apparent in the health and spirits of the young mistress of this plantation. What is the magic secret to account for so great a change since last evening?"

"Ah, it was the ride!" demurely suggested his daughter, glancing from Adele to Kirby.

"The ride!" echoed Mme. Davezac. "Mais—non. It was that charming Colonel Moreau. I think he brings the sunshine we have been waiting for so long."

To be Continued.

SHE IS NOW TELLING HER NEIGHBORS

That Dodd's Kidney Pills Made Her Feel Young Again

Mrs. John McRae had Kidney Disease She was nervous, run down, and suffering from Rheumatism. Two boxes of Dodd's Kidney Pills cured her

Previl, Que., May 30.—(Special)—Nearing the three score mark, but feeling like a woman of thirty, Mrs. John McRea, wife of a farmer living near here, is telling her neighbors that she owes her health to Dodd's Kidney Pills.

"For two years and seven months," says Mrs. McRea, "I was a sufferer from Kidney Disease, brought on by a strain and a cold. My eyes were puffed and swollen, my muscles cramped, and I suffered from Neuralgia and Rheumatism. My back ached and I had pains in my joints.

"For two years I was under the doctor's care, but he never seemed to do me any lasting good. Then I was advised to try Dodd's Kidney Pills. Two boxes made a new woman of me."

Dodd's Kidney Pills make tired, run-down women feel as if life had started all over again for them by curing the Kidneys. Healthy Kidneys mean pure blood, and pure blood means new life all over the body.

$50,000 Fire at the Soo.

Sault Ste. Marie, Ont., May 30.—In a serious fire at the coke ovens of the Lake Superior Corporation yesterday morning, damage to the extent of $50,000 was done, covered by insurance. The coke ovens themselves, were not damaged, but the storehouse, office and sub-electric station supplying power to the ovens, was destroyed. All that remains of three buildings is a pile of fire brick. Some $500 damage was done to stock in the interior of the proxide plant, due to water. The building itself is not damaged to any great extent. The coke ovens will close operations for about 12 hours till temporary wiring can be placed. This is now impossible owing to the heat over the ruins, where a number of live wires are embedded.

Shocked, Fell Thirty Feet.

Preston, May 30.—On Saturday at Preston, George Reid, a young man employed on the Hydro-Electric transmission line, received a shock of 2,200 volts and was thrown from the top of a 30-foot pole. In his fall he landed on his shoulder and the sde of his head. His shoulder bone from fractured, his face bruised, and he suffered a fracture of the knee. He is suffering great pain and is in a very serious condition.

St. Kitt's Bylaw Carries.

St. Catharines, May 30.—By a vote of 1,468 to only 7 against the bylaw to grant to the Canadian Yale and Towne Co. eight and a half acres of land, fixed assessment and free water, was carried yesterday. As a result the company will employe 200 men within two years and erect a building valued at $50,000.

There will be about 50,000 troops on duty in London during the Coronation ceremonials.

diseases, Hungary will enforce a sys-
To prevent the spread of infectious
tem of one man, one glass in restaurants and hotels.

A Combined Treatment That Really Cures Catarrh.

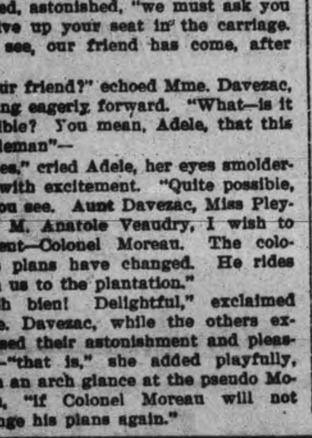

Canadian weather, with its extreme cold and sudden changes, gives almost every one Catarrh, and makes it hard to cure. Some recommend internal remedies—some external applications.

Father Morriscy used both—tablets to be taken three or four times a day to invigorate the system, purify the blood, and help it throw off the disease, and a soothing, healing, antiseptic salve to be applied inside the nostrils. This combined treatment known as

"Father Morriscy's No. 26"

attacking the disease from within and without, soon cures.

Mr. A. C. Thibodeau, General Merchant in Rogersville, N.B., writes on Jan. 22nd last:

"A few words as to the merits of your Catarrh Cure. For the last 10 years I have been troubled with Catarrh of the head and stomach and during that time have tried all kinds of other Remedies with no results, until I tried your Catarrh Cure which I am glad to say has cured me. I highly recommend it to those who are suffering with this disease."

Don't trifle with Catarrh—cure it with Father Morriscy's No. 26.

50c for the combined treatment at your dealer's. 68

Father Morriscy Medicine Co. Ltd. - Montreal, Quebec.

Sold and guaranteed in Peterborough by McDermid & Jury.

Abbey's Effervescent Salt

A wise person knows when to use Abbey's salt.

Don't you think it time to get a bottle?

25c and 60c.

Sold everywhere. 82

THE MARKETS

Latest Quotations in Grain, Dairy Products, Live Stock Etc.

Liverpool Wheat Futures Close Higher, Chicago Exchange Closed—Live Stock—Latest Quotations.

CHICAGO, May 30.—One more day remains for the shorts in May wheat, and it is expected that they will have come in, as the bull leaders show no disposition to change their attitude. Their position has thrown the Chicago market out of line, and drawn an immense quantity of wheat here from the interior and from other terminal markets, for which there is no demand at present. That prices of May are fictitious as compared with cash wheat was shown by the number 2 and number 2 hard selling 10c to 11c under May. It is a technical, but not a legitimate, situation; the shorts has to do his buying in the pit, being unable to take the cash grain on track and get it into store in time to make his delivery on May wheat. A sale of June wheat was made here Monday at 89c, or ½c over July, and 14c under the May. This was in line with the cash wheat in the sample market. To have 14c difference between May and June at this time of the year is something strikingly unusual and was generally commented on. The board of trade was closed to-day, Decoration Day.

Winnipeg Options.

	Close.	Open.	High.	Low.	Close.
Wheat—					
May	96⅝	97½	97½	97	97
July	95⅝	95½	96⅝	95¼	95⅝
Oct.	87⅜	87⅝	87⅝	87⅛	87⅝
Oats—					
May	36⅝	36⅝	36⅝	36¼	36¼
July	37	37	37⅛	37	37

Toronto Grain Market.

Wheat, fall, bushel	$0 85 to	$....
Wheat, fall, cereal	0 86	....
Wheat, goose, bushel	0 82	....
Rye, bushel	0 70	....
Oats, bushel	0 43	....
Barley, bushel	0 60	....
Buckwheat, bushel	0 48	0 50
Peas, bushel	0 78	0 80

Toronto Dairy Market.

Butter, store lots	16 00	17 00
Butter, separator, dairy, lb.	19 00	20 00
Butter, creamery, lb. rolls	0 22	0 23
Butter, creamery, solids	0 23	....
Eggs, new-laid	0 19	....
Cheese, new, lb.	0 13	0 13½
Cheese, lb.	0 14½	0 15
Honeycombs, dozen	2 50	....
Honey, extracted, lb.	0 10	0 11

Montreal Grain and Produce.

MONTREAL, May 30.—There was some enquiry for Manitoba spring wheat from foreign buyers, but as the prices bid were 2c per bushel out of line, no sales were made. The demand for oats from European sources was quieter, and, as the prices bid were just flat with the market here, exporters would not accept them. A fair local trade is passing in oats at firm prices. There was an improved demand for foreign buyers for spring wheat flour, but, owing to the strength in wheat, millers are asking an advance of 6d per sack on the prices bid. The local market is fairly active.

Oats—Canadian western, No. 2, 41½c to 42c car lots ex-store; extra No. 1 feed, 41c to 41¼c; No. 3 C.W., 40½c to 40¾c; No. 2 local white, 40c to 40¼c; No. 3 local white, 39¼c to 39¾c; No. 4 local white, 38½c to 39c.

Flour—Manitoba spring wheat patents, firsts, $5.30; seconds, $4.80; winter wheat patents, $4.60 to $4.75; strong bakers', $4.60; straight rollers, $4.10 to $4.25; in bags, $1.85 to $2.

Rolled oats—Per barrel, $4.58; bag of 90 lbs., $2.15.

Feed barley, car lots ex-store, 50c to 51c. Corn, American No. 3 yellow, 60c to 61c.

Millfeed—Bran, Ontario, $22; Manitoba, $21; middlings, Ontario, $22.50 to $23; shorts, Manitoba, $23; mouillie, $25 to $30.

Dressed hogs (abattoir), $9.50 to $9.75 per 100 lbs.

Beef—Plate, half barrels, 100 lbs., $8.25; barrels, 200 lbs., $16; tierces, 300 lbs., $23.50.

Lard—Compound-tierces, 375 lbs., 9¼c; boxes, 50 lbs. net (parchment lined), 9⅜c; tubs, 50 lbs. net, grained, two handles, 9½c; pails, wood, 20 lbs. net, 9c; tin pails, 20 lbs. gross, 9¾c.

Pork—Heavy Canada short cut mess, barrels, 35 to 45 pieces, $21.50; half-barrels, $11; Canada short cut and back pork, 45 to 55 pieces, barrels, $21.50; Canada clear pork, barrels, 30 to 35 pieces, $20; bean pork, small but fat, barrels, $16.50.

Eggs—Fresh, 17½c to 18½c.

Cheese—Westerns, 10⅝c to 10¾c.

Butter—Choicest, 21c to 21½c; seconds, 20c to 20½c.

CATTLE MARKETS.

Toronto Live Stock.

TORONTO, May 30.—The railways reported 125 carloads of live stock at the City Market, consisting of 2030 cattle, 1590 hogs, 561 sheep and lambs, 381 calves and 6 horses.

Exporters.

A few exporters sold at $5.90 to $6.10, but only 6 cattle brought the latter price. These six cattle were of extra quality, none better having been seen on either market this season, and were bought by Jesse Dunn.

Butchers.

Prime picked lots of butchers sold at $5.85 to $5.95; loads of good, $5.60 to $5.80; medium, $5.30 to $5.55; common, $5 to $5.25; cows, $4 to $5.25; bulls, $4.25 to $5.

Stockers and Feeders.

Short-keep feeders, $5.40 to $5.70; feeders, $5.20 to $5.40; stockers, $4.75 to $5.15.

Milkers and Springers.

There was a fair supply of milkers and springers, but a much weaker market than last week. Prices ranged from $50 to $70 each for good to choice cows, and $35 to $45 for common to medium.

Veal Calves.

Receipts moderately large and prices steady to firm, ranging from $4 to $6.50, with a few of good quality as high as $7 per cwt.

Sheep and Lambs.

Receipts of sheep and lambs were liberal, and prices steady. Sheep, ewes sold at $4.50 to $5.25; rams, $3.50 to $4 per cwt.; yearling lambs, $6 to $6.50 per cwt.; spring lambs, $4 to $6.50 each.

Hogs.

Hogs are higher. Selects fed and watered sold as high as $6.50 at the market, and $6.20 to $6.25 to drovers for hogs f.o.b. cars at country points. We heard of $6.15, $6.20 and even $6.25 being paid to farmers at points in Western Ontario.

New York Live Stock.

NEW YORK, May 30.—Beeves—Receipts, 485 head; no trading; steady feeling.

Calves—Receipts, 221 head; feeling weak; common to prime, $6 to $8; culls, $5 to $5.50.

Sheep and Lambs—Receipts, 5500 head; sheep steady; lambs 25c lower; yearlings 50c lower; sheep, $3.75 to $4.85; culls, $2.50 to $3.50; lambs, $7.25 to $8.50; yearlings, $5 to $6; culls, $4.50.

Hogs—Receipts, 3770 head; nominally steady, at $6 to $6.60.

Chicago Live Stock.

CHICAGO, May 30.—Cattle—Receipts estimated at 2000; market steady. Beeves, $5.15 to $6.40; Texas steers, $4.60 to $5.55; western steers, $4.80 to $5.60; stockers and feeders, $3.90 to $5.70; cows and heifers, $2.50 to $5.80; calves, $5.25 to $8.

Hogs—Receipts estimated at 14,000; market slow, light, $5.80 to $6.20; mixed, $5.75 to $6.15; heavy, $6 to $6.10; rough, $5.60 to $5.80; good to choice heavy, $5.80 to $6.10; pigs, $5.60 to $6.15; bulk of sales, $6 to $6.10.

Sheep—Receipts estimated at 14,000; market slow; native, $3.25 to $4.75; western, $3.75 to $4.85; yearlings, $4.50 to $5.50; lambs, native, $4.75 to $6.75; western, $5.75 to $7.

Cheese Markets.

STIRLING, May 30.—At to-day's cheese board 895 boxes were offered. All sold at 10¾c, to F. W. Brenton.

CAMPBELLFORD, May 30.—910 boxes boarded; 495 sold at 10 9-16c, 140 at 10½c offered for balance, but refused.

Discrimination.

"What do you charge for your rooms?"

"Five dollars up."

"But I'm a student"—

"Then it's $5 down."—Cornell Widow.

CARTER'S LITTLE LIVER PILLS.

CURE

Sick Headache and relieve all the troubles incident to a bilious state of the system, such as Dizziness, Nausea, Drowsiness, Distress after eating, Pain in the Side, &c. While their most remarkable success has been shown in curing

SICK

Headache, yet Carter's Little Liver Pills are equally valuable in Constipation, curing and preventing this annoying complaint, while they also correct all disorders of the stomach, stimulate the liver and regulate the bowels. Even if they only cured

HEAD

Ache they would be almost priceless to those who suffer from this distressing complaint; but fortunately their goodness does not end here, and those who once try them will find these little pills valuable in so many ways that they will not be willing to do without them. But after all sick head

ACHE

Is the bane of so many lives that here is where we make our great boast. Our pills cure it while others do not.

Carter's Little Liver Pills are very small and very easy to take. One or two pills make a dose. They are strictly vegetable and do not gripe or purge, but by their gentle action please all who use them.

CARTER MEDICINE CO., NEW YORK.

Small Pill. Small Dose. Small Price.

Cook's Cotton Root Compound.

The great Uterine Tonic, and only safe effectual Monthly Regulator on which women can depend. Sold in three degrees of strength—No. 1, $1; No. 2, 10 degrees stronger, $3; No. 3, for special cases, $5 per box. Sold by all druggists, or sent prepaid on receipt of price. Free pamphlet. Address: THE COOK MEDICINE CO., TORONTO, ONT. (formerly Windsor)

Children's Aid Society

FOR THE CARE OF NEGLECTED AND ILL-TREATED CHILDREN.

Incorporated by Act of Legislature. Information required. Information kept strictly private.

CHILDREN FOR ADOPTION
GEO. COCHRANE.
AGENT and ASST SEC.

Phone 329 765 GEORGE ST

WE SELL Anything you want
WE BUY Anything you have to sell.

JAY'S Stores

388-392 AYLMER ST. PETERBORO'

MONEY BACK IF YOU ARE NOT SATISFIED

GIN PILLS ARE GUARANTEED

Every box of GIN PILLS is sold with a positive guarantee of money back if they fail to give prompt relief and to effect a cure if properly used.

We know just what GIN PILLS have done for others and will do for you.

We know that GIN PILLS have been sold in all parts of Canada for years and to-day are the most popular and most effective kidney remedy in the world.

We know that GIN PILLS will promptly soothe the irritated Bladder, relieve congestion of the Kidneys, take away the soreness in the Back and through the hips, and completely cure Kidney Trouble and Rheumatism. We positively guarantee that GIN PILLS will do this and we pledge ourselves to return your money should GIN PILLS not do all that we claim for them.

Buy GIN PILLS on this guarantee, backed by the largest wholesale drug house in the British Empire.

50c a box—6 for $2.50—at dealers or from us direct. Sample box free on request. National Drug and Chemical Co., Dept. B., Toronto. 84

The original Gin Pills made by National Drug and Chemical Co. of Canada Limited, Toronto, are sold only in this box.

FOR SALE

$1100 buys a 1½ storey Frame House, north west part of city, good cellar, parlour, dining room, kitchen, pantry, 3 bedrooms, electric lights and good well.

$1660 buys 1½ storey Frame House, central, good cellar, parlour, dining room, kitchen, pantry, 3 bedrooms, bathroom complete, lights.

$1900 buys 10 acre Park Lot, good garden land, 2 miles south of city, frame house, frame stables and outbuildings.

$10 per foot buys Building Lot 120x100, south and central.

$160 buys a Building Lot 30x97 just outside city limits. Terms:—$10.00 cash, $5.00 monthly.

J. T. O'Connell & Co.

163 HUNTER ST. OPEN EVENINGS

Get . . . the Latest

We supply the correct things in

WEDDING INVITATIONS
MENUS
PROGRAMMES
ANNOUNCEMENTS
CALLING CARDS
And PERSONAL STATIONERY

The newest and latest types papers and extremely good work.

Review Printing Co
PETERBOROUGH

For the Family

You work to provide for your wife and children. Your ambitions are for them. You intend to make up to your wife the self denials she has practised. You plan that the girls and the boys shall have their chance; you picture the future by your hope.

But have you had the forethought to realize that death does not halt for any man's hopes, or wait for any m 's convenience? Have you made such provisions for the future that your family will receive an income adequate to their needs in case of your death?

By devoting a small part of your income to life insurance, your hopes will become realities to them.

A guaranteed income policy for $1,000 at age 35 costs less than 10c a day and will not lapse if you become unable to pay the premiums in consequence of total and permanent disability from accident or disease, and further if you wish it, the Company will begin immediately to pay the amount due under the policy, not necessarily waiting until it becomes a claim through death.

MORAL: Insure in the SUN LIFE ASSURANCE COMPANY OF CANADA—the most prosperous and progressive company doing business in Canada today. For particulars call or write to

W. H. Hill

Manager, Central Ontario — — 159 Hunter St.
Phone 14, Bell or Machine

PERFECT

Optical Aid

People are now beginning to realize that in order to secure perfect optical aid, something more is necessary than an examination in which are used but a few sight-testing charts.

Intelligent people know that skill, experience and care, directed according to a carefully planned system, are necessary in order that clear, safe and perfect vision may be absolutely assured.

Our system of Scientific Sight-testing is the result of painstaking research. It reduces the possibility of error to a minimum, ensures clearer vision for you and perfect fitting glasses that are guaranteed to give you the comfort sought.

There is a proof of this in the fact that we can point to thousands of patients in Peterborough and vicinity. The testimony of your townspeople should appeal to you.

If we cannot help you, we say so. If we can, we do so thoroughly.

This is one of the main principles which has gained for us confidence.

Each and every one we have fitted with glasses will testify to the care and skill exercised in their case, and the benefit they have received.

They have found our methods to be the most reliable, and our treatment to give the utmost satisfaction.

Therein lies our success.

We shall be pleased to have you come in and talk things optical. You will incur no obligation.

A. A. FOWLER, Phm. B,
Eyesight Specialist
With NUGENT DRUG CO.
386 George Street.

TO BUILDERS

Tenders marked "Tender for School Improvements" will be received by the Peterborough Board of Education up to

Monday, June 5th

at 5 p.m., for certain improvements to be made at the Central school.

Plans and specifications can be seen at the office of Wm Blackwell, Architect, Water-st.

Tenders to be addressed to

G. H. THOMPSON,
Secretary Peterborough Board of Education.

The lowest or any tender not necessarily accepted

Ladies' Hair Store

All kinds of Hair Goods made up, also ladies' own hair combings made into Puffs and Switches. Best of work guaranteed. All styles of PADS, TURBANS, etc., at low prices.

We make a specialty of

Hair Dressing, Shampooing, Scalp Treatment

Our preparations for the prevention of hair falling out have proven their value.

Other items of our stock are Fancy Goods, Hair Pins, Combs, Brushes, Dressing Combs, Veilings, Nets, Hosiery.

Mrs. M. J. Byrne
424 George St. Phone 1350

DOMINION
CHINESE CAFE

Best meals in the city. If you are going out to dinner or evening lunch, don't forget to call at

328 GEORGE STREET

New Method
New Mixing
White Cake
With Cherries

Coleman Bros.
Bakers
426 George St. Phone 335

HER WEIGHT INCREASED FROM 100 TO 140 POUNDS.

Wonderful Praise Accorded Peruna the Household Remedy

Mrs. Maria Goertz, Orienta, Oklahoma, writes:

"My husband, children and myself have used your medicines, and we always keep them in the house in case of necessity. I was restored to health by this medicine, and Dr. Hartman's invaluable advice and books. People ask about me from different places, and are surprised that I can do all of my housework alone, and that I was cured by the doctor of chronic catarrh. My husband was cured of asthma, my daughter of earache and catarrh of the stomach; and my son of catarrh of the throat. When I was sick I weighed 100 pounds; now I weigh 140.

"I have regained my health again, and I cannot thank you enough for your advice. May God give you a long life and bless your work."

FELL FROM SCAFFOLD

Serious Accident to Five Year Old Son of Jos. Begley

Concussion of the Brain Is Feared

A very serious accident occurred last night about half past seven to little John Begley, five years of age, son of Joseph Begley, 512 Charlotte street, when he fell from the second storey of a new house which is being completed on Frederick street, and while the extent of his injuries is not fully known the doctors think that his arm is out at the socket in the shoulder, and that there is a concussion of the brain. He is in St. Joseph's hospital, whence he was conveyed in the Dan Spence ambulance last night, and at six o'clock this morning he was still unconscious.

The children in the neighborhood are in the habit of playing in the new house, and last night, accompanied by some others, the young boy was in the second storey of the house. He climbed out through one on the windows on to the scaffolding, and fell to the ground, alighting, it is supposed, on his shoulder. Nobody but one lad actually saw the accident. Two doctors were immediately summoned, and after the unconscious lad had been brought to his home in a where an examination was made, he was taken to the hospital.

An examination at the hospital showed the shoulder bone to have been broken.

At 3.30 this afternoon the patient was still under chloroform.

MARK TWAIN'S WORKS

If you are interested in obtaining a complete set of all his books at one-half the former price on the easy payment plan, it will cost nothing to get full particulars and a new thirty-two page book "Little Stories About Mark Twain Address 409 "Review Office,"

18d107

BOY SCOUTS TO BE NAMED TO-NIGHT

Meeting of Committee in Charge of Arrangements

Now that the council has been generous enough to accede to the request of a $200 grant to send two local boy scouts to the coronation, a meeting will be held this evening by those in charge of the arrangements to choose the boys who are to represent Peterborough. The names will be published to-morrow.

It is not likely that the Mc Namaras will be brought to trial in Los Angeles until September.

MOVING PICTURE LICENSES INCREASED FROM $25 TO $100

Children Under Fifteen Years of Age Barred Unless Accompanied by An Adult.

Local proprietors of moving picture houses have received a copy of the new regulations governing same, and which call for an increase in the annual fee from $25 to $100. The operators on the machines must also pay a license fee of $5 and pass an examination before a Board of Censors.

CHILDREN UNDER 15.

Probably the most important clause of the regulations is that children under fifteen years of age must not be admitted to the picture shows unless accompanied by an adult. For a conviction, on an offence being charged the minimum fine is $50 and the maximum $200.

Besides the $100 fee the local by-law demands a license fee of $40 for houses where only moving pictures are shown, and $50 where vaudeville is included.

All government licenses will be made out to expire on June 1st, and while to-morrow was the date set for the new law to go into effect, a report from Toronto says that the time is extended to June 26, the delay being principally due to the illness of the Provincial Treasurer, Hon. A. J. Matheson. His illness has brought about a delay in the appointment of the Board of Censors required by the act, and the board will probably not be named before the end of the week, or after the time set for the going into force of the new act. The act provides that all films to be exhibited in Ontario must be passed upon by the Board of Censors and stamped, and the impossibility of a Board of Censors, appointed at this late date, passing upon all the films to be used after Tuesday necessitated a postponement.

The proprietors of the Crystal and Royal Theatres have already secured their licenses, and have written to the assistant treasurer of the department asking if they will be affected this year by the increase in the fee.

REGIMENTAL INSPECTION; MARCH TO CHURCH SUNDAY

Parade at the Armories Called for Three O'clock—To Attend St. John's.

The 57th Regiment turned out in force last night for the annual inspection. The inspecting officers were Lieut. Col. Ogilvie, D.A.A.G., Captain Clarke and Captain Lambert, from Kingston. Both bands were in attendance and were also inspected.

The Regiment will parade at the Armories next Sunday afternoon for the purpose of attending Divine service at St. John's Church.

The following orders were promulgated.

Headquarters
Peterboro, May 30, 1911

Orders by officer commanding 57th Regiment, Peterboro Rangers

No. 1. Detail of duty for week ending June 6th, 1911, captain for the week, Capt. Mills; next for duty, Capt. Cluxton. Subaltern for the week, Lieut. Rackham, next for duty Lieut. R. Cameron.

No. 2. The Regiment will parade in "Divine service order" at the Armories, on Sunday June 4, 1911, at 3 p.m. and will march at 4 p.m. to St. John's Church, for the purpose of attending Divine service.

No. 3. Officers commanding Companies, will, immediately after this evening's parade, leave out in their respective armories, all helmets which require cleaning.

HAPPY OCCASION FOR THE COLDSPRINGS SUNDAY SCHOOL

Most Successful Anniversary Ever Held — The Program.

The most successful anniversary tea and concert in the history of the Coldsprings Sunday school was held last evening in their hall, which was filled to capacity. From six o'clock till eight-thirty tea was served in the hall, after which the concert was immediately commenced.

The first number was a rousing chorus "Onward Christian Soldiers," given by the school. The chairman's address, by Mr. Frank Kitney, followed, in which he congratulated the audience on the anniversary occasion, and hoped that the Sunday school would continue in its flourishing condition.

The following program was then given—

Recitation—J. McGowan.
Address—Rev. H. J. Keith.
Solo—Miss Hill.
Reading—Miss Thomas.
Address—Rev. H. R. Trumpour.
Recitation—Miss Hill.
Solo—Mr. T. Williams.
Address—Rev. W. C. Riddiford.

Rev. J. G. Brown was to have been present, but was unable to, owing to the Bay of Quinte Conference, which he is attending.

The gathering broke up with the hearty singing of the National Anthem.

The proceeds of the entertainment will be almost sufficient to wipe out the financial liability which rests upon the Coldsprings Sunday school hall.

DR. JEKYLL AND MR. HYDE A VERY POWERFUL DRAMA

So many plays visit us of an order which, while not positively vulgar, are suggestive, immodest or common, that the advent of an attraction that is not only free from the above objections, but is also classical, will be a welcome treat to those who have been waiting for something good. To this class of play-goers such a treat will soon be offered, in the coming of Mr. Waldmann, the great German-English tragedian who will be seen at the Grand Opera House in Stevenson's masterpiece of Dr. Jekyll and Mr. Hyde," Saturday, June 3. The story of "Dr. Jekyll and Mr. Hyde," is familiar to the greater class of theatregoers. It runs as follows:

Dr. Jekyll is a student, a scholar and a human man, a reputable physician and an expert chemist. In one of his experiments he discovers a potion which enables him to transform himself into Mr. Hyde, a monster of depravity, and thus gratify all the vile passions and cruel impulses without fear of detection. By its use he is also enabled to restore himself to his original person. Little by little he yields to the influence of the drug as one may yield to liquor or to an opiate. Jekyll at times becomes transformed into Hyde without the drug. At last the drug is exhausted. Jekyll cannot supply its peculiar property, which the original potion possessed. For the last time transformed against his will into Mr. Hyde, there is no escape except by suicide.

PLANT NOT FOR SALE

Says President of the Otonabee Power Company

At the meeting of the committee of the whole council last night Mayor Morrow read letters of correspondence between himself and the president of the Otonabee Power Company regarding the securing of an option by the city, and the final letter from Mr. Ferguson is as follows—

W. G. Morrow, Esq., Mayor, City of Peterborough, City.

Dear Sir,—In further reply to your letter of the 15th inst., we beg to state that after very careful consideration and consultation with our leading shareholders, we have decided not to offer our property for sale.

We trust in coming to this conclusion you and the City Council will understand that we are actuated only by a desire to serve the best interests of our own shareholders, and notwithstanding such conclusion, that we will receive the same generous support and consideration at the hands of the Council, as we have in the past.

Yours respectfully,
OTONABEE POWER CO.,
W. G. Ferguson.
President.

Pianos to Rent.

Pianos and organs rented from $1.00 per month up. Six months' rent allowed in case of purchase. The J. M. Greene Music Co., Limited, Charlotte street.

Violet Dulce Talc, a regular 35c tin, and good value at that will be sold in future at 25c a tin, at McDermid & Jury's Drug Store.

THEATRICAL

A Prince for a Day at the Grand

"A Prince for a Day," the second performance of the famous Bert La Monte fun-makers, at the Grand last evening, while not largely attended was really worthy of a better patronage. The caste of the company is small, but clever, and the singing and acting is of no mean order. The chorus all have good voices and Bert La Monte, the leading vocal artist, has a wonderful tenor voice, which he displayed to excellent advantage in numerous song hits. The Cowboy Quartet were warmly applauded in their catchy numbers, and had to respond repeatedly.

FINGERS INJURED

Employee of Blacksmith Shop Injured by Drop Hammer

An employee of the blacksmith department of the Canadian General Electric Company, named Richard Green had two fingers broken and one lacerated on his right hand while at work this morning. His hand was jammed in one of the drop hammers. He was taken to Nicholl's Hospital, and his injuries dressed by Dr. Young. It is not likely that the fingers will have to be amputated. He lives at 308 Aylmer Street.

Adams' Great

HOSIERY SALE

ALL THIS WEEK

35c Lisle Hose for 25c

We have just received a large consignment, 50 dozen (600 pairs), of extra quality pure **Maco Lisle Hose** for ladies, with extra high spliced heels, double soles, double gaiter tops; absolutely fast colors, Hermsdorf dye—colors black, tan, white, sky, pink. Extra value at regular price 35c.

Special all this week **25c** per pair

Children's Socks

See the splendid range of children's plain and fancy Socks at

8c, 10c, 15c, 20c, 25c

Harry Adams

Moist Heat is the Natural Heat

YOUR HOUSE WILL "FEEL" WARMER AT 65° WITH MOIST AIR THAN AT 70° WITH DRY

Door Open to fill pan.

Either door may be used.

Adding moisture to the air in your home will give you the same heat for less fuel.

A consideration, no doubt.

But that is not all.

Warm dry air, however pure, is not healthful. The human body demands more moisture than is carried in the winter air.

The "Hecla" supplies this moisture in plenty. A large circular pan of water is placed where it will be easy to fill and **where it will not be overlooked.**

Circular Water Pan

Has five times the evaporating surface of pans placed over furnace door. Runs clear around the back of the furnace. Will hold enough water to last 24 hours. May be filled at either door, as shown above.

No Gas or Dust.

And it is just as important to keep the air free from coal gas and dust.

In the "Hecla" every place where experience has shown that gas might otherwise find an outlet, has been fused absolutely tight by our patented process. The same **fused joints** keep out the dust and smoke.

"Hecla" Furnace

SAVES ONE TON OF COAL IN SEVEN.

By actual test the "Hecla" saves one ton of coal in seven. That is, it is so constructed as to give the same heat for six tons of coal as you ever got from seven.

Do you want to know more about this furnace?

Get this Booklet

It tells about heating for Health as well as Comfort. It is yours for the asking. Write for it.

152

ACCIDENT TO HARRY RODDY

Received Fracture of Bone in Leg and Sprain to Arm

Harry Roddy, a well known former Peterborough boy, and once prominent here in baseball circles, sustained serious injuries on Saturday, May 20th, at Murray's Bay, near Quebec, while working for the Bishop Construction Company.

It appears that Mr. Roddy fell from a telegraph pole with such force as to fracture one leg and sprain one arm. Mrs. McGill, Sherbrooke street, who is a relative of Mr. Roddy, received a letter from a friend in Quebec telling her of the accident, but not stating the exact particulars. At present he is at the Jeffrey Hale Hospital, Quebec, but it will be several weeks before he will be around again. As far as ascertained he suffered no internal injuries. Harry has been in the electrical business for some years and has managed many contracts of installing power plants, etc. At one time he was pitcher for the famous Charlotte street church baseball team.

WHAT'S ON TO-NIGHT

Rex Theatre—Two performances.

City Hall—Water Commissioners at 7.30; Fire, Water and Light Committee at 8.

Park St. Church—Missionary address by Mr. A. E. Kochaly.

Knox Church—Pictures of Life of Christ.

Gun Club Shoot

The Gun Club will hold a practice shoot to-morrow evening at the Fair grounds. The new traps have arrived and will be placed in position. Ammunition may be secured at the grounds.

TRAVELLING OUTFITS

We are all planning our summer trips and may as well take them in comfort.

Convenient and Modern Style in Grips, Suit Cases, Bags, Satchels, Telescopes, Trunks, etc.

Add very much to the pleasures of travelling. At SHORTLY'S the selection is the largest and newest in the city. We can suit every want in size, style and price. Inspection invited.

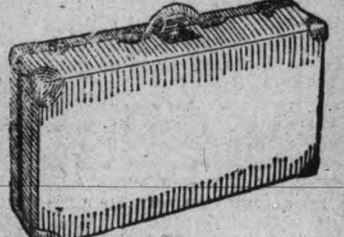

B. SHORTLY
373 George Street. Sign of the Horse

Central Property For Sale

BY TENDER

Sealed Tenders will be received by the undersigned up to June the 5th, noon, for the

PURCHASE OF THE RESIDENCE AND LAND

on Simcoe Street, adjoining the Y.W.C.A. property, formerly owned by the late James Stevenson, Esq.

Tenders must be addressed to A. Brown & Co., 406 George St., where all information and form of tender may be secured.

The highest or any tender not necessarily accepted.

Phone 126 **A. BROWN & CO.**
406 George Street.

Grand Opera House, To-night Only

"A PRINCE FOR A DAY"

Supported by World's Highest Tenor, Bert Lamont; Original Cowboy Quartette, English Beauty Chorus. Special Scenery, Costumes, Electrical Effects. 20 - People - 20. 30 - Musical Numbers - 30.

SPECIAL SUMMER PRICES—50c, 35c, 25c and 15c

Grand Opera House—Saturday, June 3rd

The Eminent Tragedian EDUARD WALDMANN and his Company in the Thrilling Play

"Dr. Jekyll and Mr. Hyde"

"Edward Waldmann in the dual role equal of any actor ever seen here not excepting Mansfield."—Philadelphia Inquirer. Special Scenery. Special Electric Effects.

PRICES: Evening 25c to 75c; Boxes $1.00, Matinee 25-35-50c. Seats on sale Thursday.

TO DISCONTINUE USING OIL ON STREETS; GRANT OF $200 TO HELP THE BOY SCOUTS

Estimate on Improvements at the Police Station Now $3600—Mr. Duggan's Case Settled But Committee Appointed at Meeting Will be Heard—Meeting of Board of Works and Committee of Whole Council.

Considerable business was transacted at the meeting of the Board of Works, and also that of the Committee of the whole Council last night. Ald. Metheral, chairman of the Board of Works called the members of his committee to do duty first.

VICTORIA PARK WALK

The secretary of the Peterborough Horticultural Society wrote asking about the sidewalk in Victoria Park. The Society will pay over to the city $100 received from the county.

The city gives $200 and the cost may possibly go over $300, if the style proposed by the society is carried out. As the engineer had not made an estimate he was requested to do so.

COST OF TARVIA

The city engineer sent an estimate of the cost of treating a block of George Street with Tarvia at $74.75. This cost could be reduced if suitable equipment was secured.

The cost of the treatment on Simcoe Street would, had the city had to pay, be $28.30 or 3 1-4c a square yard. This treatment was given free by the company and is so far satisfactory.

COLLEGE STREET SEWER

Ratepayers on College Street asked for a sewer between McDonnel and Murray Streets. The engineer will report.

CITY PROPERTY

The McDonald estate will be allowed to occupy for industrial purposes parts of Crescent and Rink Street on payment of a rental of $1 yearly. Mr. Watt will have a similar privilege. The highway is not obstructed.

DOWNIE STREET SIDEWALK

The engineer will report on a sidewalk for Downie street west, between London and Dublin Street, which was asked for.

NO MORE OIL

The chairman noted that complaints had been made by owners of bicycles and automobiles against the oil on the street.

"I'd say cut it out" said Ald. Duncan, meaning of course the oil.

"It keeps the dirt down and helps to improve the road" said the Mayor.

"You'll find objections to doing away with the oil" remarked Ald. Brown.

"This oil is no good, I wouldn't be in favor of using another gallon" added Ald. Duncan.

"I move that we use no more oil after present orders of two car tanks of oil is used up, and that the waetr contracts be let," said Ald. Duncan.

"I'll second that" put in Ald. Bullens.

Ald. Morgan remarked that East City would be satisfied with the oil. It was decided that no more oil be used and that the water contracts be let or have the work done by day labor.

STREET GRADE

The engineer will give to Mr. Ferguson on Concession Street the grade of the street so that he may construct his walks.

CROSSINGS

Judge Huycke asked for a cement crossing on Dale Avenue. The chairman and engineer will take up the matter. Other crossings on Dublin and Edinburgh Streets on Aylmer St. will receive attention.

GRAVELLING CHAMBERLAIN ST.

Ald. Buller held that Chamberlain Street should be gravelled. The chairman was notified to interview the Monaghan Council to find if gravel can be secured from Leany's gravel pit. The street will be gravelled, if an arrangement can be made for the supply and the report is satisfactory to the committee.

ON THE SQUARE

If the City Trust Commission will stand the cost of a new sidewalk across the west side of the market, the engineer will go ahead with the work. This sidewalk runs along the back of the building facing George Street, and a new one is badly needed.

SMITH STREET BRIDGE

Regarding the grading of the Smith Street bridge, the Mayor, the chairman and engineer will decide. The Mayor is not in favor of further grading.

The curb at water fountain, on Water Street, at the police station will be filled in with cement.

SHERBROOKE STREET REQUEST

Ratepayers at 574 and 576 Sherbrooke Street will be allowed to construct a curb in front of their premises when the engineer gives them the proper line. The application was made through Ald. Brown.

$200 FOR BOY SCOUTS

A deputation composed of His Honor Judge Huycke, F. D. Kerr, secretary of the Boy Scout Movement Committee, T. F. Matthews and Chief Scoutmaster Neale waited on the Committee of the Whole Council, with the request that aid be given by the Council whereby Peterborough Boy Scouts would be represented on the Ontario contingent which will make the trip for the coronation.

Judge Huycke, who spoke first, said that the object of the deputation's visit on behalf of the committee was to ask assistance to send two of the Peterborough Boy Scouts with the Ontario Contingent to the coronation. Four hundred dollars was needed and the request from the council was for $200. The remainder would be obtained by subscriptions.

Mr Matthews remarked that a number of Ontario municipalities had acted in the interests of the contingent. The movement, he said, was recognized as one advertising Canada, and the boys would be under good moral influence.

Mr. Kerr noted that it was necessary that $200 of a guarantee be put up for expences. The boys would be under other expense as to outfits, etc., and this would have to be met with by their parents.

Ald. Kerneghan and Ald. Bradburn moved, that $200 be granted, and the motion was carried.

BAND CONCERT

The band will be asked to give the usual weekly band concert on June 22nd, Coronation Day, instead of Friday.

BROCK STREET ROLLER RINK.

Dr. McClelland, on behalf of residents on Brock street, was present in regard to a petition signed and sent to the secretary, and which was a vigorous protest against the hand-organ "noise" and rowdyism at Brock street roller rink.

It is not altogether known just what action the council can take in the matter.

Dr. McClelland was at a former meeting of the police commissioners, asked to take the matter up with the Crown Attorney. He took this step, but the attorney informed him, so he said, that he had no jurisdiction in the matter.

It was remarked that the rink would close this week, and the matter was left over for further discussion.

POLICE STATION.

Mr. Blackwell submitted plans and an estimate for improvements to the police station, the latter being $3,600. The plans are satisfactory to Chief Thompson.

It was decided that the plans be left with the Property Committee and Ald. Graham for a report to the meeting of the Council on Monday night.

MR. DUGGAN'S CASE.

The resolution of the manufacturers members of the professions and Retail Merchants' Association regarding the office of Industrial Commissioner, which has been published, was read by the mayor.

"I thought we had dealt with this matter," remarked Ald. Graham.

"I think its only right that those men should be allowed to state their views, although I don't think it will alter the mind of the council," said Ald. Brown.

Ald. Edgar moved that a hearing be given to the committee appointed by the meeting at the council meeting Monday night, and Ald. Buller seconded the motion.

"What about the office?" asked Ald. Kerneghan.

It was generally agreed that the question, so far as Mr. Duggan is concerned, was settled for good.

The clerk was instructed to write Mr. Denham, chairman of the committee, to the effect that the council could see no good end to be served by reopening the matter regarding Mr. Duggan, but that if a deputation wished to meet the council on Monday night, it would be heard.

CATERPILLARS.

"Is anything going to be done regarding the caterpillars?" asked Ald Edgar.

Several of the committee thought that citizens should look after the work themselves.

No action was taken.

STREET DEFINITIONS.

On motion of Ald. Bradburn and Buller, the lines of the street between Sherbrooke and Dalhousie street visited by the recent fire will be defined, and also those on Dalhousie street east of George street to the river front. The C.P.R. will be notified to remove their siding.

This will be of assistance to the city in protecting their rights in the event of further building on this property.

BOAT HOUSES.

Boat owners can go ahead and erect their boat houses along the river front, the committee deciding on this question. The owners, however, must abide with the new agreement.

A VACANT OFFICE.

The matter of the department of Industrial Commissioner was referred to the Manufacturers' Committee, which will report to the meeting of the council Monday night.

AN EXCURSION.

The matter of making a donation for prizes for an excursion from Toronto coming to Peterborough on June 17th was left in the hands of the Reception Committee. Several hundred people will come and the sports will take place at the Nicholls Oval.

Kkhova Lime Juice and Lime Juice Cordial, 25c per bottle, at McDermid & Jury's Drug Store.

Talk on Persia

A splendid lecture will be given this evening in Park St. Baptist church by A. E. Kochaly, who speaks on "Life and Customs in Persia. The lecture is said to be very entertaining and instructive. No admission fee.

An incendiary is blamed for a $500,000 blaze in lumber yards at Dubuque, Iowa.

PICTURES OF THE LIFE OF CHRIST

To be Shown by Prof. Lowe at Knox Church To-night

Instead of the regular meeting at Knox church to-night Prof. Lowe, who has concluded a special mission at St. Paul's church, will show the world's famous paintings of the life of Christ. This will be a great opportunity and privilege for the people of Knox church. The meeting is called for eight o'clock, and at its close there will be a meeting of the committee who are looking after the matter of the Sabbath school excursion.

We have a full line of Kodaks and Cameras for sale or rent. We do developing and printing at very moderate prices, quality guaranteed. McDermid & Jury's Drug store.

SIGNALLING CERTIFICATES

Granted to Members of 57th Regiment and 24th Battery

granted the following;—57th Regiment, Lieut. G. K. Rackham, Lieut. J. A. Brightman, Privates F. Austin, C. Bartlett, D. Hall, G. Latimer, M. C. Metheral, P. C. V. Reynolds, 24th Field Battery, Sergt. T. Edwards, Gunner S. Barens.

St. Paul's Choir

Rehearsal this week will be held after service on Friday night, the members are requested to attend service and rehearsal.

WHO'S COMING AND GOING

Mrs. S. P. Ford and Miss L. Hugell, of Norwood, were in the city yesterday.

Miss Nellie Wood, accompanied by Miss Lizzie Scott, leaves to-day for Clifton Springs, to spend a couple of months.

Mrs. Harry Soanes and daughter, Marion, are spending a few days in Havelock, as the guests of Mrs. G. R. Browning.

Mrs. John Wood and Miss Annie Wood left this morning for Toronto, where they will be the guests of friends for a couple of months.

Mrs. Robert Mann and Miss Marjorie left this morning via C.P.R for Toronto, from where they will go to Owen Sound and take the steamer "Keewatin" for Fort William and other western points. They will spend a couple of days in Winnipeg and Regina. At Nelson, B.C., they will be the guests of friends for a month before leaving for Grand Forks, where they expect to spend some time with Messrs. Arthur and Harry Mann, who are located in business there.

LAST REHEARSAL

Of 57th Band for First Concert Friday Evening

The 57th Regimental Band will hold a final rehearsal to-morrow evening in preparation for the first band concert of the summer in Victoria Park. Every member of the band is urged to attend. The program of the band concert will be published to-morrow.

Court Stanley A.O.F.

The annual church parade of Court Stanley A.O.F., will be held on Sunday evening, June 4th, to St. Paul's church, when the Rev. Mr. Pogue will deliver the address. A cordial invitation is extended to all visiting members also the members of Queen Alexandra Cirrcle Companions of Foresters.

TENDERS — FOR — Steel Bridges

Tenders (endorsed TENDER) will be received by the undersigned for the steel work or superstructure of two Bridges known as Spencer's Bridge, Dummer, and Brown's Falls Bridge, Burleigh, in the County of Peterborough up to ONE O'CLOCK P.M., JUNE 19th, 1911

The lowest or any tender not necessarily accepted.

Plans and specifications may be obtained from the County Clerk or seen at the County Office, Peterborough.

Peterborough, May 29th, 1911.

ED. M. ELLIOTT,
County Clerk.

ADVERTISE IN THE REVIEW.

WELCOME

Save $2.50 and clean your "Old Grey Bonnet" for 25c

All lines of Ladies' and Gentlemen's Hats cleaned and made good as new. We clean Straw Hats as a specialty.

Shoe Shine Parlor for ladies only. Gent's shines as usual. Phone 768

337-339 George St.
LOUIS YEOTES, Manager.
Branch at Collin wood Ont.

SOMETHING ARTISTIC

It is Mr. Mendel's delight to hear his customers say there is "Something Artistic" about his photos that is peculiar to his work.

Louis Mendel
STUDIO — 374½ George Street, East Side
The only Studio on George St.

Until you have the cash for you can be well pressed in the latest and best styles at the lowest prices by coming to us.

We are headquarters for Ladies' and Gentlemen's READY-TO-WEAR GARMENTS, MILLINERY, HOUSEFURNISHINGS and STAPLE GOODS

CANADIAN FURNISHING CO.
311 George St. Opposite the Rex Vaudeville

FRUIT

SOMETHING NEW IN FRUIT

Delicious Florida Tomatoes and Pineapples at Moderate Prices

Also our regular cut in Oranges, Lemons, Grape Fruit and Bananas

A daily supply of Lettuce, Onions and Celery

Canned Goods: the very best brands of Tomatoes, Peas, Corn, Salmon, Sardines

MINICOLA BROS.
WHOLESALE AND RETAIL
160 Hunter St. - Both Phones 337

Amateurs

Headquarters for all supplies for Photographers—Kodacs, Films, etc. Thoroughly up-to-date supplies—just what you need.

Lendrum's Studio
Phone 626 170 Charlotte Street

SNAPPY OXFORDS

The sort that makes a man feel right about his feet—He will not try to hide them under his chair.

Oxfords that fit perfectly at every point and that look well without a hurt in them.

CHOICE MODELS

There are many new shapes and leathers out this season, and you're always sure of the best, when you come here.

$3.50 to $5.00

J. T. Stenson Sons
364 George-st.

Violins Mandolins Cornets Accordeons Flutes and Harmonicas

We have a very fine lot of these instruments, which we are offering this week at very low prices. The Accordeons are exceptional value.

See Them In Our Window

Specials:

1 VIOLIN OUTFIT, including violin, fine imitation leather case, bow, instruction book and rosin, regular price $22. Offered until Saturday for **$14.75**

1 VIOLIN OUTFIT, consisting of violin, canvas case, bow, instruction book and rosin, regular $13.80. Offered until Saturday, **$7.50**

See Our Window

The J. M. Greene Music Co., Ltd
CHARLOTTE STREET

SPECIAL STYLES AND PRICES
For
FIRST COMMUNION PICTURES at
THE ROY STUDIO
140½ Hunter Street

The Business World

Is calling you, why not prepare now? The leading mercantile houses of Canada and United States recognize our efficiency.

THE SPOTTON BUSINESS COLLEGES

Have given thousands of young people a good start in life. We can assist you.

OUR HOME STUDY COURSES

Offer unexcelled advantages to those who cannot attend college. Full particulars upon inquiry.

Peterboro' Business College
GEO. SPOTTON - President

Wedding Suggestions
FOR THE JUNE BRIDE

A visit of inspection will convince you that Routley's prices are low at any time; when we reduce it is an indication of Unmatchable Bargains

Given Free 50 Steel Engravings—One given free with a $2.00 purchase and mention of this coupon.

20 Doz Silver Tea or Dessert Knives in canton flannel cases made expressly for knives, per dozen, with case **$1.98**

18 Doz. Silver Plated Tea Spoons, fancy tip and plated on white metal, per dozen **$1.48**

30 Doz. Nevada Silver Tea Spoons, guaranteed never to lose color, per dozen **59c**

30 Doz. Pearl Handled and English Goods, assorted Butter Knives, Sugar Spoons, Jam and Cheese Spoons, Bread Forks, etc, each separately boxed, each **63c**

SUGGESTIONS FOR THE BRIDE

Pudding Dishes
Cheese Dishes
Bread and Butter Plates
Syrup Jars and Plates
Marmalade Jugs and Stands
Sandwich Trays
Tea Pots and Hot Water Sets with Stands
Chocolate Sets
Fern Pots Jardinieres
Fruit Sets Dresser Sets
Biscuit Jars Spoon and Celery Trays
Salad Bowls

Brass Jardinieres, Candelabras Vases, Trays
Dinner and Tea Sets Chamber Sets
Trunks and Valises Ladies' Hand Bags
Cut Glass Fruit Bowls, Jelly Dishes, Spoon Trays, Water Sets, etc.

Paper the Bridal Chamber with with Routley's Wall Paper

Toronto 262-4 Queen W. **Routley's** Peterboro 379 George-st.

HAVE YOU ATTENDED
OGILVIE'S Big FLOUR DEMONSTRATION

Now going on in your city. If not you are missing an educational treat in cookery

The ground floor of the T. A. S. Hall, Simcoe St., has been rented for this purpose. Demonstrations commence at 2.30 p. m. sharp. Afternoon tea served free to housewives daily until June 7th

HYSLOP $25 WHEELS

When you purchase a Hyslop Bicycle you know for a fact that it is the very best your money can possibly buy. It could not be anything else and bear the Hyslop name. Your assurance is 21 years of absolute reliability, and a responsibility behind it that eliminates every possible risk. Hyslop Bicycles are intended to give the greatest amount of all-round efficiency at a popular price, and are built on lines of absolute thoroughness. Send at once for Illustrated Folder, and see the surprising value we have to offer before investing in a wheel of any sort.

HYSLOP BROTHERS
LIMITED
Shuter and Victoria Sts. TORONTO

SPRIGS OF SPORT

McINTIRE AND FUNGO BATTING

Chicago Cub Flinger Has Long Distance Clouting Bug

For the second time this season Harry McIntire, master of the side arm spitter and premier fungo swatter of the Chicago National League camp, has issued a challenge, one of those regular three pile defies, to all aspiring sluggers of the National. In his ultimatum, hurled broadcast around the realm of organized ball, Mac offers to trim any fungo specialist in captivity.

The former dodger has studied the fine art of long distance swatting for more than ten years, starting in a jocular moment while driving fly balls to Dusty Miller on the Memphis "turtleback" grounds in batting practice. On the afternoon in question Miller attempted to catch McIntire's wallops in each of the gardens—left, right and centre—but the big slab marvel easily hammered the ball over every section of the fence until the manager called a halt to the festivities, reminding that McIntire that baseballs are not to be picked off the bushes.

He attributes his success solely to the manner in which he grips his bat. Give him a light war club, thirty six inches long, and he'll stand up there all afternoon ramming the horsehide to all quarters of the plant.

"There's a certain knack about fungo hitting essential to real success," says McIntire. "For instance, one must clutch the bat with his right hand, laying particular stress upon the swing, while the left hand attends to the job of guiding the club in the collision with the leather. No exceptional muscular development is required, although of course, to be a master at the game one must devote considerable time to practice. Singularly enough, left handed batters rarely blossom out as top notch fungo smashers."

The National league has but one sticker who stands in a class ahead of McIntire in this line of work. The boss of 'em all "Big Mike" Mitchell of the Reds topped Harry two seasons ago during a field meet at League park, Cincinatti, combing the pill a distance of 415 feet from deep right field into the home plate. In his first two trials Mike fell down flat, barely driving the ball to first base, but the third time he sure gave that ball a terrific knock on the beak, hanging up his record clout. In his three trials McIntire registered wallops of 405, 408 and 411 feet, thereby earning second money.

McIntire claims his record wallop travelled 475 feet, the ball sailing from the home plate on over the clubhouse in center field at the Brooklyn ball park. During a stopover last spring at the Washington American league grounds Mac spanked a fungo 450 feet, nudging the horsehide over the big sign in left field. Prior to this achievement no player had ever driven the ball over that section of the grounds.

"Too often the batters practicing at this style of hitting will swing at the ball just as they do while engaged in actual batting against pitchers. That's where they go wrong on the dope," says the big Cub. In looking over the various clubs of the two major circuits he gives a word of praise to Ed. Walsh in the American league and to Brown and Mathewson of the National Like Mac. these three flingers are giants in stature and possessed of tremendous back muscles, mighty handy adjuncts in carrying on any kind of batting exercises.

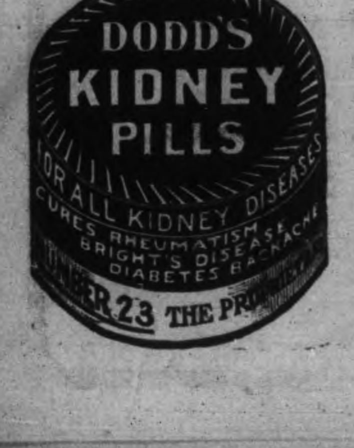

GOLF NEWS

The following is the draw for the Captain's Prize, the games of which will be played at the golf links, and must be concluded by Monday, June 4—

Miss L. Davidson vs Miss G. King.
Miss Gladman vs Mrs. Goodwill.
Miss M. Gladman vs Miss O'Rheinhart.
Miss M. Rodgers vs Miss F. Cameron.
Miss H. Davidson vs Miss E. Morrow.
Miss Delematre vs Miss Hamilton.
Miss Rheinhart vs Miss Fair.
Miss N. Hall vs Mrs. Sanderson.
Miss F. Hamilton vs Mrs. W. H. Hill.
Miss Archer vs Miss Edwards.
Miss Halliday vs Mrs. Grant.
Mrs. R. R. Hall vs Miss Muriel Rodgers.
Miss Denison vs Mrs. A. H. Stratton.
Mrs. Ritchie vs Miss Perks.
Mrs. McClellan vs Mrs. Clarkson.
Miss Pearce vs Miss Kingan.
Miss M. Rush vs Miss Crane.
Miss Davies vs Mrs. Aylmer.
Miss D. Hall vs Mrs. Gardiner.
Miss B. Morrow, bye.

BASEBALL

A meeting of Inter Catholic Ball League executive is called for to-night Every member is urgently requested to attend, as matters of vital importance to the welfare of the league will be discussed.

Every member of the Central T.A.S. team is asked to be out to practice at Boswell's field this evening.

Located It Exactly.

With his jaw swollen so as to nearly close his eye, a sailor rushed into a dentist's office and told the dentist to extract an aching tooth as soon as possible. After getting the man seated in the chair the doctor asked which tooth he wished pulled, and the sailor, nearly crazed by pain, lost no time in saying, "Upper deck, second one from aft, port side."—Cincinnati Commercial Tribune.

It Often Happens.

"A man cannot serve two masters," quoted the wise guy.

"Oh, I don't know," added the simple mug. "A man may make a god of money and also serve time."—Philadelphia Record.

A Sour Critic.

Miss Vallmore—I was told to take lemon juice for my singing. Mr. Sourly—Haven't you got will power enough to stop singing without the aid of lemon juice?—Chicago News.

It is usually not so much the greatness of our trouble as the littleness of our spirit that makes us complain.

Forty-one perished in the wreck of the S. S. Tobago off the Panama coast last Tuesday.

BASEBALL YESTERDAY.

The Eastern League.

Toronto .... 2 0 1 0 0 3 0 0 3—9
Buffalo .... 0 0 0 0 0 3 2 0 0—5

Two-base hits—Jordan, Bradley, White, McCabe. Sacrifice hits—Malarkey, White, Keeler, O'Hara, Schirm. Struck out—By Mueller 2, by Malarkey 2, by Pierce 4. Bases on balls—Off Mueller 1, off Malarkey 1, off Pierce 1, off Lush 1. Left on bases—Toronto 5, Buffalo 6. Umpires—Hart and Kelly. Time—2.20. Attendance—8000.

Buffalo .... 0 0 0 0 0 0 0 0 1—1
Toronto .... 0 0 1 0 2 0 0 2 0—5

Bases on balls—Off Stroud 1, off Rudolph 5. Struck out—By Stroud 2, by Rudolph 3. Two-base hits—Shaw, O'Hara 2, Rudolph. Stolen bases—Henline, O'Hara 2, Mullen. First base on errors—Buffalo 1, Toronto 2. Left on bases—Buffalo 8, Toronto 5. Double-play—Shaw to Jordan. Umpires—Kelly and Hart. Time—2.15. Attendance—8633.

Newark .... 0 0 0 0 1 0 0 0 2—3
Jersey City .... [illegible]

Sacrifice hits—Justus, Dolan, Kelly, McCarthy. Stolen bases—Agler, Browne. Two-base hits—Tonneman, Deininger. Three-base hits—Dolan, Dalton, Wheeler. Bases on balls—Off Justus 3, off McGinnity 1. Struck out—By Parkin 1, by Justus 5, by Holmes 1. Wild pitches—Parkin 1, Justus 3. Hits—Off Parkins 3, off McGinnity 2, off Holmes 4. Left on bases—Newark 3, Jersey City 5. Time—1.50. Umpires—Murray and Pollock. Attendance—2000.

Newark .... 2 0 0 0 0 0 1 0 0—3
Jersey City .... 2 0 0 0 0 1 1 0 *—4
Baltimore .... 2 0 0 1 0 0 1 0 2—6
Providence .... 0 1 0 0 1 0 0 1 0—3

Stolen bases—Rath, Heitmuller, Walsh, Gillespie. Two base hits—Corcoran 2, Elston. Three base hit—Rath. Sacrifice hits—Corcoran, Tarleton, Rock, Rondeau. Double plays—Byers and Maisel. Struck out—By Dale 4, by Vickers 2. Bases on balls—Off Dale 5, off Vickers 2. Wild pitches—Dale. Left on base—Providence 6, Baltimore 8. Time 1.50. Umpires—Rudderham and Wright.

Providence .... 0 0 0 2 0 0 1 2 1 0 0 1—7
Baltimore .... 0 0 0 0 1 1 0 1 3 0 0 0—6

Two base hit—Egan. Sacrifice hits—McDermott 2. Stolen bases—Corcoran, Seymour, Phelan. Bases on balls—Off Dygert 3, McLeod 1, Lavender 1, Maroney 1. Hit by pitcher—By Adkins 1. Struck out—By Adkins 2, by Dygert 3, by McLeod 2, by Maroney 2. Passed ball—Byers 2. Wild pitches—Maroney, Lavender. Left on bases—Baltimore 10, Providence 7. Hits—Off Maroney 8, off Lavender 2, off Bedient 2, off McLeod 2, off Adkins 7, off Dygert 2. Time 2.30. Umpires—Wright and Rudderham.

Rochester .... 0 0 1 1 0 1 0 0 0—3
Montreal .... 0 0 0 2 1 0 0 1 0—4

Two base hits—Moran, Ward. Sacrifice hits—Gandil, Holly, Dubuc, Batch. Stolen bases—Demmitt, Gandil, Roth. Double plays—French to Holly; Roth to Holly. First base on errors—Montreal 1. Left on bases—Rochester 2, Montreal 7. First base on balls—Off Manser 2, off Dubuc 2. Struck out—By Manser 1, by Dubuc 4. Passed ball—Roth 2. Innings pitched—Manser 8, Holmes 1. Runs off each pitcher—Off Manser 4, off Holmes 0. Hits off each pitcher—Off Manser 10, off Holmes 0. Attendance—4000. Umpires—Pender and Kerin.

Rochester ...2 0 3 0 0 0 0 0 0 0 0 0—5
Montreal ....2 0 0 0 0 1 0 0 2 0 3—8

Home runs—Hanford, Alperman. Three base hits—Moran, Alperman, Ward. Stolen bases—Glaze, Yeager, Miller, Demmitt, Curtis, Moran 2, McMillan, Moeller, Spencer. Double plays—McMillan to Spencer; Yeager to French to Gandil. First base on balls—Off Glaze 2, off McConnell 4, off Holmes 2. Struck out—By Glaze 2, by Burke 4, by McConnell 3, by Holmes 4. Time 3 hours. Umpires—Kerin and Pollock. Attendance 9101.

National League Scores.

Morning game— R.H.E.
Chicago .... 0 0 0 0 0 0 0 0 0—0 4 3
Pittsburg .... 0 0 0 0 0 0 0 1 0—1 6 0

Batteries—Ritchie and Archer; Adams and Gibson. Umpires—Klem and Doyle.

Afternoon game— R.H.E.
Pittsburg .... 1 3 0 0 0 0 0 0 *—4 9 1
Chicago .... 0 0 0 0 0 0 0 1 0—1 9 1

Batteries—Camnitz and Gibson; Reulbach, Toney, Richter and Archer, Kling.

Boston .... 0 0 0 0 0 0 0 0 0—0 3 3

Batteries—Moore and Dooin; Brown and Rariden. Umpires—Rigler and Finneran.

Afternoon game— R.H.E.
Boston .... 0 0 0 0 0 4 0 0 0—4 6 4
Philadelphia .... 0 0 0 0 3 0 6 2 0—11 10 2

Batteries—Curtis, Pfeffer and Graham; Alexander and Dooin.

Morning game— R.H.E.
Cincinnati .... 0 2 0 0 0 0 0 0 0—2 6 1
St. Louis .... 1 0 0 2 0 0 0 1 0—4 11 2

Batteries—Smith and McLean; Sallee and Bresnahan. Umpires—Johnstone and Eason.

Afternoon game— R.H.E.
Cincinnati .... 0 0 0 0 1 0 3 2 0—6 13 2
St. Louis .... 0 0 1 0 0 0 1 0 0—2 7 2

Batteries—Fromme and Clarke; Steele, Hearn and Bresnahan.

Morning game— R.H.E.
Brooklyn .... 0 1 0 0 0 0 0 0 0—1 8 5
New York .... 0 1 1 1 0 0 0 1 0—4 11 1

Batteries—Scanlan and Bergen; Marquard and Wilson. Umpires—O'Day and Brennan.

Afternoon game— R.H.E.
Brooklyn .... 0 0 0 0 0 0 0 0 0—0 3 1
New York .... 0 0 0 2 0 0 0 1 *—3 7 1

Batteries—Rucker, Bell and Erwin; Raymond, Ames and Wilson.

American League Scores.

Morning game— R.H.E.
Detroit .... 0 0 0 0 0 0 1 0 1 1—3 8 0
Cleveland .... 0 0 0 0 0 0 1 0 1 0—2 7 4

Batteries—Summers and Stanage; Mitchell and Land. Umpires—Mullen and Evans.

Afternoon game— R.H.E.
Cleveland .... 0 1 0 0 2 0 0 0 2—5 10 2
Detroit .... 2 0 0 0 0 2 0 0 2—6 8 0

Batteries—Gregg and Land; Works, Donovan and Stanage.

Morning game— R.H.E.
Boston .... 0 0 0 1 0 0 1 0 2 2—6 13 2
Washington .... 1 0 1 0 0 0 0 0 2—4 8 0

Batteries—Cicotte and Carrigan; Hughes and Ainsmith. Umpires—Perrine and Sheridan.

Afternoon game— R.H.E.
Washington .... 1 0 1 0 0 0 0 0 2—2 8 0
Boston .... 0 0 0 0 1 0 0 0 4—5 13 4

Batteries—Johnson and Street; Wood, Hall and Nunamaker.

Morning game— R.H.E.
New York .... 0 0 0 0 0 0 0 0 0—0 6 0
Philadelphia .... 1 0 0 0 0 1 0 1 0—3 8 0

Batteries—Brockett and Blair; Krause and Thomas. Umpires—Egan and Connelly.

Afternoon game— R.H.E.
New York .... 2 0 0 0 0 1 0 0 2—5 10 0
Philadelphia .... 5 3 0 0 0 0 0 0 *—8 14 4

Batteries—Ford and Blair; Coombs, Plank and Lapp and Thomas.

Morning game— R.H.E.
St. Louis .... 1 0 0 0 2 0 0 0 1—4 8 2
Chicago .... 0 0 0 0 0 0 0 1 0—1 5 0

Batteries—Pelty and Clark; Scott and Sullivan. Umpires—Dineen and O'Loughlin.

Afternoon game— R.H.E.
Chicago .... 2 0 0 0 0 0 0 0 *—2 5 5
St. Louis .... 0 0 0 0 0 0 0 0 0—0 2 1

Batteries—Young and Payne; Mitchell and Clarke.

Canadian League.

London .... 0 0 0 0 1 0 0 2 1—4 6 1
Brantford .... 2 2 2 0 2 0 2 4 0—14 23 3

Batteries—Corkin and Peacock; Connolly and Lamond. Umpire—Brichter. Attendance—400.

Hamilton .... 0 1 0 0 0 0 1 0 0—2 7 3
Berlin .... 0 0 2 0 1 0 2 2 0—7 14 3

Batteries—Koleyth and Barton; Bramble and Dunn.

Guelph .... 1 0 1 0 0 0 0—2 3 3
St. Thomas .... 0 1 0 4 0 0 0—5 8 6

Batteries—Orth, Muir and McWhirter; Killingsworth and Nagle.

Verdict of Homicide.

Montreal, May 31.—Homicide was the verdict returned at the enquiry yesterday at the morgue into the death of Alexander Luckos, who expired in the General Hospital on Sunday, and George Constankio, accused of having struck the blow which killed him during a drinking bout last Thursday, will go before the court on the charge of manslaughter.

John Kinnear, aged 80, was found dead in the bush near his home in Leeds county.

CORPS OF ROGUES

French Foreign Legion a Unique Military Body.

CRIMINALS FILL ITS RANKS.

It Gathers Recruits From the Social Outcasts of All Grades of All Other Countries—Iron Discipline and Brutal Punishments.

The French Foreign Legion is unique. There is no other military organization like it on earth. It was first raised in 1831 for service in the then newly conquered colony of Algeria. The officers are French officers, of course, but the ranks are made up of outcasts of all social ranks of all other countries. It is understood that recruits are simply seeking refuge from the arm of the civil law. The corps has done excellent work against the Arabs and is always placed in the forefront of the fight.

The Foreign Legion exists but to march. To this one end its whole training is devoted. To fall out on the march is the one unpardonable sin in a legionnaire. The system of marches is brutal. No matter what the distance, it has to be completed in one stage. Forty miles, fifty, sixty—no matter—it is done straight off the reel, with, of course, brief halts for rest. But there is no general halt until the whole distance is completed.

If a legionnaire faints on the march he is tied to a baggage cart which rolls on. He then either has to march or he is dragged along. "Seeing this done for the first time, I thought it brutal, but later I learned to understand the reason for it," said one who had served in its ranks.

The legionnaire who straggles in the desert is lost. Hundreds of men have died a dreadful death in this way. The Arab women pounce upon them, lying helpless in the sand, and, with shrieks of fiendish delight, proceed to torture and mutilate them before killing them outright.

A legionnaire's pay is only a halfpenny a day. True, wine in Algeria costs only a penny a qu: , and tobacco threepence to fourpence a pound. But—a halfpenny a day!

His rations, too, are of the scantiest. Two meals a day only are served—breakfast at 10 o'clock in the morning and supper at 4 in the afternoon. Each meal is exactly alike, consisting of a thick soup made up of meat and vegetables, with bread, and every other day a small quantity of wine.

The discipline is ruthless in its severity; the punishments are cruel in the extreme. For grave offenses, like desertion, insubordination or striking a superior officer, death is frequently inflicted, or, failing that, the offender is sent to serve in the penal battalion on the edge of the Sahara desert. This nearly always means a slow and painful death in place of a quick and comparatively painless one.

Minor offenses are punished with from twenty to a hundred days in prison or with "cellule," which is solitary confinement in the dark plus starvation. I have seen strong, robust men so reduced after doing thirty days cellule that they have hardly been able to stand, yet they had to resume their ordinary duties nevertheless.

Not long since two other dreadful forms of punishment were in vogue—the "silo" and the "crapaudine." The silo was just a deep hole in the ground shaped like a funnel, into which the victim was cast. He was given no blanket or other protection from the weather.

The sun beat upon him by day; the cold night mists penetrated to the marrow of his bones. He could not lie down, for the bottom of the silo sloped to a point. He just crouched, a huddled heap, until not infrequently death mercifully relieved him from his sufferings.

The crapaudine consisted in trussing a man as a fowl is trussed, his hands and feet being tied together on his back in such a manner that they formed a sort of semicircle.

This resulted in such frightful cramps that the pain sometimes drove men mad. Both the silo and the crapaudine, however, have now been abolished. But in the field and on the march an offender is still punished by being "spreadeagled" and bound to four stakes driven into the ground.

To escape from these tortures men mutilate themselves, usually by cutting off one or more fingers, or they will purposely make themselves ill. One favorite trick is to take a drink from the sewers under the Arab prison. This loathsome draft almost invariably brings on an attack of typhoid of a peculiarly malignant type.

Others, more enterprising, try to desert, but they rarely succeed. Mostly they meet with dreadful deaths at the hands of the wild Arabs of the desert. The only class of recruits who are treated with special favor are those who have previously been officers in some other army. These are usually made corporals on enlistment and afterward sergeants. But even under the most favorable conditions life in the legion is the life of a dog.

In Its Due Order.

Dr. Thirdly was dividing up his sermon into its appropriate heads one Sunday morning, when a member of the congregation shouted irascibly:

"Meat, man! Give us meat!"

"Well," said Dr. Thirdly promptly, "hold on, then, till I'm done carving."—New York Tribune.

Nothing can be truly great which is not right.—Johnson.

English financiers will investigate the Hamilton, Galt and Waterloo Railway proposition.

The ONTARIO CONSOLIDATED MINES, Limited.

AUTHORIZED CAPITAL $350,000.00 — PAR VALUE OF SHARES 25c EACH

10 acres in the richest part of Cobalt, the world's most famous Silver Field. 4 acres prospected, showing 6 well defined calcite veins. Shaft 60 feet deep and all necessary buildings on property.

Write for prospectus, maps and special letter.

APPLICATIONS FOR STOCK FILLED IN ORDER OF RECEIPT.

FOR FURTHER PARTICULARS APPLY

MERSON & CO.

Members Standard Stock and Mining Exchange
16 KING ST. WEST, TORONTO, CANADA.

PATRICK HENRY.

Thomas Jefferson's Opinion of the Orator and Patriot.

When William Wirt was engaged in writing the memoirs of Patrick Henry he turned for information to Thomas Jefferson, who had been associated with the orator for many years, asking his aid in furnishing biographical material for the work. The correspondence between Wirt and Jefferson, published in the Pennsylvania Magazine of History and Biography, from the manuscript collection of John Gribbel, has a decidedly interesting passage showing the opinion Jefferson held about his famous colleague. In answer to Wirt's first request Jefferson replies with an assent and adds a general and unfavorable summary of Henry's character:

"He was certainly the man who gave the first impulse to the ball of revolution. were I to give his character in general terms, it would be of mixed aspect. I think he was the best humored man in society I almost ever knew, and the greatest orator that ever lived. he had a consumate knoledge of the human heart, which directing the efforts of his eloquence enabled him to attain a degree of popularity with the people at large never perhaps equalled. his judgment in other matters was inaccurate. in matters of law it was not worth a copper: he was avaricious & rotten hearted. his two great passions were the love of money & of fame; but when these came into competition the former predominated. If the work you propose is not destined to come out speedily I will endeavor to recollect what may be of use to it."

BICYCLES
AND
BICYCLE SUNDRIES

MOTOR CYCLES

Motor Boat Supplies

Competent Repair Men at Your Service

F. J. R. MacPherson Co.
LIMITED
341 Geo. St. Both Phones 386

IMITATION is the most sincere form of flattery. That is why some dealers advertise various kinds of Scranton Coal. There is only one genuine—that is the

D. L. & W. SCRANTON

We sell it at the following prices for May.

Stove and Egg............$7.00
Chestnut............$7.25
Pea Coal............$6.50

R. Hicks & Co
248 MURRAY STREET

The Weather Makes You Think of
Waterproof Covers
and when you think of these you must think of
J. J TURNER & SONS, Manufacturers
Covers for Man Horse or Wagon

Porcupine
Full information on any Stock sent on request.
ORDERS CAREFULLY EXECUTED
WARREN, GZOWSKI & CO.
Members Toronto Stock Exchange
Traders' Bank Bdg. TORONTO. 25 Broad St. NEW YORK

BURN
"OCCO" SCRANTON
COAL
"THE VERY BEST"

Bell Phone 116 — Machine Phone 116

Give us your order before the end of the month—procrastination costs money.

Dry Hardwood and Slabs, cut and split as required.

Lehigh Valley
COAL
Best in the World

May Prices
will be as follows:—
Egg and Stove Coal $7.00 per ton
Nut Coal ....$7.25 per
Pea Coal ....$6.50 per ton
Also first-class Hardwood $6.00 per cord. Cutting & splitting extra

— FOR SALE BY —
J. E. A. Fitzgerald
Both Phones 111

Coal Results

¶ We sell the very best quality of hard coal, as good as we know how to buy.

¶ Are you getting results from the coal you are now using? Are you sure it is good? Are you burning it the right way?

¶ There is a deal of difference in how you handle the range or furnace, Our long experience tells us that fact, and we are ready to advise any in doubt as to the best way to make use of coal as fuel.

MAY PRICES FOR COAL
Egg and Stove $7.00 per ton
Nut $7.25. No. 2 Nut $6.50 ton
THE PETERBORO FUEL & CARTAGE CO
LIMITED
162 Charlotte-St. Telephones—(Bell 261 270, (Machine)—270.
134 Alymer-St. Tel, Bell 302

COAL! COAL!

We sell the Genuine
D. L. & W. SCRANTON COAL
which always gives satisfaction

MAY CASH PRICE
Egg and Stove ... per ton $7.00
Chestnut ... " 7.25
Pea ... " 6.50

W. SCOTT CO.
Limited
Both Phones 264

Oiled Streets
Destroy rubber tires of autos, buggies and bicycles. Those interested in having this nuisance stopped are requested to sign petition to be presented to the Council. Petition can be signed at
MILLARD'S
BICYCLE SHOP
Hunter St., near Aylmer. Phone 1354

Publish My Letter The World Over

The Words of Harold P. Bushy, Who Was Permanently Cured of Chronic Lumbago by "Nerviline."

"Three years ago I discovered that a man subject to lumbago might just as well be dead as alive." These words open the sincere, straightforward letter of H. P. Bushy, a well-known man in the plumbing and tinsmithing business in Portland.

"One attack came after another, and lumbago got to be a chronic thing with me. I could scarcely get in a day's work before that knifing, cruel pain would attack my back. I used a gallon of liniments; not one of them seemed penetrating enough to get at the core of the pain. I read in the Montreal Witness about Nerviline, and got five bottles. It is a wonderful medicine—I could feel its soothing pain-relieving action every time it was applied. When I got the disease under control with Nerviline, I built up my strength and fortified my blood by taking Ferrozone at meals. This treatment cured me permanently, and I urge everyone to give up the thick, white, oily liniments they are using, and try an up-to-date, penetrating, pain-destroyer like Nerviline.

LETTER NO. 4311

"Please publish my letter the world over. I want all to hear of Nerviline."

Don't be cajoled into receiving anything from your dealer but "Nerviline." Large bottles 50c., trial size, 25c. Sold everywhere or The Catarrhozone Co., Kingston, Ont.

NERVILINE
A Family Liniment

SALEM NEWS

Park Has Been Opened for the Summer

Special Correspondence

The crops are looking excellent around Salem, bright prospects for the near future.

Robt. Cleghorn, has taken up the real estate business. He reports brighter prospects than keeping a photo studio.

Salem Park has opened for the season. New seats have been provided and the park is being lighted this season with Chinese lanterns. We all join in thanking the managers, Wm. Cleghorn and Thos. Heffernan for their trouble in fitting it up and keeping the lawn trimmed.

We are glad to see Thos. Powers working at his old job on the wires once more. It is certainly a change from being on the cooking staff especially in hot weather.

Chas. Webster and Jas. Heffernan were guests of Mrs. D. Casey on Sunday.

Robt. Cleghorn was seen on Saturday last for the first time with his new summer millinery.

Some of the boys purpose on going to Ennismore picnic.

CASTORIA
For Infants and Children.
The Kind You Have Always Bought
Bears the Signature of Chas. H. Fletcher

WHAT'S DOING AT FRASERVILLE

Interesting News Budget—Wedding Bells to Ring

Fraserville, May 29.—Miss Amy Bowles, of Peterborough, spent a few days last week with her parents, Mr. and Mrs. Robert Bowles.

Messrs. Hugh Croikshanks and Edward Delehay came out on a handcar from Peterborough on Sunday last.

Miss M. E. Brownlee, of Centreville, spent Sunday with her friend, Miss Mabel Johnston.

Mr. Sid Armstrong and Miss A. Weatherill drove out to Oscaco on Saturday evening last, where they passed the week-end with Miss Weatheril's relatives.

Mr. Harold and Miss May Moncrief, of Bensfort, were guests of Mr. and Mrs. Jas. McElmoyle on Sunday.

Miss Edna Stewart spent Saturday and Sunday with Miss Keitha Kidd.

Miss Millie Reynolds, of Springville, and gentleman friend, attended church here Sunday evening.

Mr. Charlie and Miss Muriel Porter, of Bailieboro, passed Sunday with their sister, Mrs. Jas. McElmoyle.

Mr. J. C. Campbell, of Bailieboro, was in Springville on Friday evening.

Mrs. Arthur Armstrong and children, of Peterborough, spent the holiday with relatives in the village.

Mrs. C. Scobell and Miss Gladys, of Peterborough, passed the holiday at Miss L. Wright's.

Mr. Stanley Armstrong passed through the village on his way south early Saturday evening. We sincerely hope Mr. Armstrong would arrive in time for church on Sunday.

Mr. George Rose, of Toronto, renewed acquaintances in the village last week.

Mr. Robert Graham and family moved into Mrs. C. Scobel's house on Thursday last.

The farmers have finished seeding and potato planting is now the order of the day.

Quite a number of Centreville young people attended church here on Sunday evening last.

It is rumored that there will be wedding bells in the near future.

Electric Restorer for Men
Phosphonol restores every nerve in the body to its proper tension; restores vim and vitality. Premature decay and all sexual weakness averted at once. **Phosphonol** will make you a new man. Price $3 a box, or two for $5. Mailed to any address. **The Scobell Drug Co., St. Catharines, Ont.**

ADVERTISING CANADA

The Grand Trunk Railway's Building at the Festival of Empire

The Grand Trunk Railway has reected a magnificent structure to house their exhibit at the Festival of Empire, which is to be held at the Crystal Palace grounds, London, England, this year. The building is ornate in its architectural style, and is a reproduction on a small scale of the new Grand Trunk passenger station now nearing completion at Ottawa. At this exhibition the Company are putting up one of the finest exhibits that they have ever installed, and will embrace all portions of the system, including the Grand Trunk Railway, the Grand Trunk Pacific Railway, and the Grand Trunk Pacific Steamship Company. The several tourist and fishing and hunting districts in Eastern Canada will be represented through large photographs and a valuable collection of mounted fish and game. Western Canada will be put before visitors in an interesting and instructive way by large pictures, showing the agricultural possibilities and developments, as well as by the exhibit of grains in the straw, grasses, and the products of the land from Manitoba, Saskatchewan and Alberta. The mountain division of the Grand Trunk Pacific will be well portrayed through a series of oil paintings of some of the principal show places of the Canadian Rockies, painted by Mr. G. Horne Russell, the well-known Montreal artist, who spent last summer in these mountain fastnesses. The centre of the interior of the building will be occupied by a large model, about ten feet square, of the "Chateau Laurier," the Grand Trunk's new Hotel at Ottawa. There will also be a large oil painting of a portion of the City of Ottawa, showing the new station and hotel, the parliament buildings, and surroundings. Models of the steamships "Prince Rupert" and "Prince George" of the Grand Trunk Pacific North Pacific Coast service, will be on view. A separate room has been provided in the building for the projection of cinematograph pictures, and the subjects owned by the company will be shown several times each day. Among these cinematograph films are Lachine Rapids, Masgkinonge fishing near Ste. Anne de Bellevue, Apple Culture near Whitby, Ont., several scenes in the "Highlands of Ontario", Niagara Falls, views showing the construction of the new National Transcontinental Railway, and agricultural scenes in Western Canada. Thousands of publications will be distributed. Mr. S. W. Cummings will be in charge of the exhibit.

A CORONATION PAGE

MASTER VICTOR ALEXANDER HARBORD

Son of Sir Charles Harbord and Grandson of Lord Suffield

QUEEN MARY'S FLOWER

The Queen's choice of pink carnations to form the bouquet to be presented by the Gardeners' Company on Coronation Day is interesting as affording some indication of Her Majesty's favorite flower. This was the less known to the public, as, unlike Queen Alexandra, she has seldom worn flowers in public. The bouquet, of course, will not figure at the ceremony in the Abbey, as flowers are not used there, and the Queen's hands will be occupied during the ceremony. Other gifts to be accepted from members of City Companies in honor of the Coronation are a Honiton lace fan from [illegible] and a case of needles from the Needlemakers' Company.

Homoeopathic doses of hospitality seldom do much good.

ADVERTISE IN THE REVIEW.

WAR WARM WORK

The Phrase "Heat of Battle" Not a Mere Figure of Speech.

FIGHTING FIRES THE BLOOD.

An Old Veteran's Story of an Early Morning Attack In Zero Weather and the Change the Skirmish Wrought In His Half Frozen Body.

"The expression 'heat of battle' is more than a mere poetic figure of speech descriptive of the fierce glow of emotion the soldier feels when in the midst of conflict," said a southern soldier who was an officer under Colonel Mosby. "It describes exactly the sensible, physical condition the soldier feels, no matter what the temperature may be.

"That this is true was evidenced by my own experience during the war between the states. It was in February, 1864, and Colonel Mosby, with some hundred of us, was camped near Upperville, a village in Virginia about thirty miles south of Harpers Ferry. Late one afternoon our leader received a dispatch from General Lee to make a forced march that night and attack a body of Federal troops that was stationed on Loudon heights, which overlook Harpers Ferry. The weather was bitter cold, the coldest that had been known in that section for many years. The mercury was coquetting around zero, a six inch fall of snow, half melted and frozen again, made the roads almost impassable, and a stiff north wind, added to these other evils, made the outlook for a pleasant dash of thirty miles a most dismally improbable one.

"It was about sunset when, muffled to the eyes against the biting frost and bitter wind, our column left camp at Upperville. For the first ten miles our squadron, made up of veterans inured to all manner of hardships, did not suffer much, and occasionally some one would even essay a joke. But in the second ten miles the cold, that had slowly eaten its way through overcoat and jacket and shirt, began to bite into our bodies. To restore life to our numb legs we would take our feet from the stirrups and let them hang until the circulation was restored—an old trick with those compelled to ride much in the cold—and we would keep our hands and arms in some measure warm by beating them against our bodies or clapping them severely together.

"The second ten was bad enough, I say, but the last was—well, a polar nightmare. The vitality seemed to be frozen out of man and beast. For hours the horses stumbled through the snow bearing a troop as silent as the dead save for an occasional thumping of some poor devil's half frozen arms against his side as he sought to restore life to the deadened limbs. When I took my feet out of the stirrups to help the circulation I would have to take my hands and lift my legs up to get the feet back in place, so lost to all sensation were they.

"At length about 3 o'clock in the morning we saw the lights of the enemy's picket fires and could distinguish the muffled forms of the sentries as they paced their beats. There was a small strip of woods that ran to within a hundred or less yards of the Federal camp, and in this we formed for the attack. My hands were so cold that I was unable to cock the hammers of my revolvers with my thumb, but was compelled to effect it with my teeth, holding the pistol between my numbed fists and drawing back the hammer by gripping it in my teeth and pulling it back until it caught.

"At length all was in readiness. As I sat there, barely able to grasp my revolvers, the 'Charge!' rang out, and the next moment we were in the midst of the enemy, who were too astounded at an attack on such a bitter night to offer much resistance and for the most part fled down to Harpers Ferry to the main body. Some of them, however, put up a stout fight for men awakened from warm sleep to fight to the death in the bitter night air, and for a couple of minutes we had all we could do, but it was soon over, and we were in possession of the camp.

"When I came to myself I found I was sitting with one leg thrown over the pummel of my saddle, my overcoat and jacket flung wide open, while my shirt, opened to the last button, allowed a grateful zero zephyr to play upon my bare sweating breast. In my hand, from which I had pulled the glove, moist with sweat, I was holding my hat, with which I was vigorously fanning myself.

"And less than five minutes before I had been so chilled that had I been in a comfortable house with a physician at hand he would have filled me full of hot drinks, wrapped me in blankets and kept me in bed a couple of days.

"No," concluded the veteran, "the 'heat of battle' is something more than a mere figure of speech."—New York Times.

Pills to Prevent Earthquakes.

"I remember," says Addison in the two hundred and fortieth Tatler, "when our whole island was shaken with an earthquake some years ago there was an impudent mountebank who sold pills which, as he told the country people, were 'very good against an earthquake.'"—Letter in London Saturday Review.

I've made it a practice to put all my worries down in the bottom of my heart, then set on the lid an' smile.—Mrs. Wiggs.

Two men on a raft were carried into the rapids of the Cartier river, Quebec, and drowned.

CREATING A VIOLIN.

No Hard and Fast Rules to Guide the Artist Mechanic.

Violins are the most delicate and uncertain of musical instruments to make. There are no hard and fast rules to follow. It is like making a human voice. The quality differs according to the wood, the seasoning and the construction of the few parts in it.

The violin contains the fewest parts of any musical instrument invented, and it seems like the simplest of them all to make. But, alas, it defies the expert, the practical mechanic and the musician! Anybody can make a violin, but few can make a good one. So, with the exception of comparatively few factory violins, most of them are produced by individual instrument makers, who spend more loving care over them than a mother does over her first child.

A violin maker is an artist mechanic, a sort of anomaly in this age of machinery. With a pot of glue, a few sharp tools, a cabinetmaker's bench and a few sticks of wood he will labor diligently in the creation of an instrument that may give forth the sweetest, the wildest, the weirdest and the strangest musical notes. He will glue his instrument together and then take it apart twenty times to adjust, the fraction of an inch, the bass bar or the sounding post. A creator of a violin may spend weeks on a single instrument and then find, to his disgust, that it does not satisfy. The exact point where the sounding post—a stick of wood only a little larger than a match—should be placed can never be determined in advance. It is a mystery that ever recurs in each new violin.

Then the wood is of so much importance to the violin maker—none of your fresh timber nor kiln dried stuff! It must be seasoned by years, even by decades and centuries. Every time a century old house is demolished some musical maker is likely to appear on the scene and make a quiet bid for some of the thin old rafters. To the novice they may seem worthless, but the violin maker may find in this century old timber just the wood for his beloved instruments.—Chicago Record-Herald.

Mortification Well Earned.

An Englishman, alone with Richardson, the novelist, said to him, "I am happy to pay my respects to the author of 'Sir Charles Grandison,' for at Paris, and at The Hague, and, in fact, at every place I have visited, it is much admired."

Richardson appeared not to notice the compliment, but when all the company were assembled addressed the gentleman with, "Sir, I think you were saying something about 'Sir Charles Grandison.'"

"No, sir," he replied. "I do not remember ever to have heard it mentioned."—From Orvine's "Cyclopedia of Anecdotes."

THAT BALD SPOT

How to Prevent it Growing Larger

Parisian Sage will do this first of all by killing and removing the dandruff germ. These little fellows penetrate deep into the scalp and hair roots and are the cause of all hair troubles and disease.

Parisian Sage is the best hair tonic and hair grower in Canada. Cures dandruff and scalp itch. It is guaranteed to do this by Wm. Madill, druggist, who will refund your money if it fails to do all that is claimed for it.

Parisian Sage is a most beneficial hair dressing and hair beautifier, not sticky or greasy and is used by women and men of refinement the country over. Large bottle, 50 cents everywhere.

See that the girl with the Auburn Hair is on each package.

Judicial Notice

TO THE CREDITORS OF THE CANADIAN CORDAGE AND MANUFACTURING COMPANY, LIMITED.

Pursuant to the Winding-up Order made in the High Court of Justice in the matter of the Canadian Cordage and Manufacturing Company, Limited, and in the matter of the Winding-up Act bearing date the 7th day of December, A.D., 1910, the creditors of the above named the Canadian Cordage and Manufacturing Company, Limited, and all others who have claims against the said Company formerly carrying on business in the City of Peterborough and elsewhere, are, on or before the 3rd day of July A.D., 1911, to send by post, prepaid, to George Walford Hatton, Liquidator of the said Company, at his Office, 397½ George Street in the said City of Peterborough and Province of Ontario, their Christian and surnames, addresses and description, the full particulars of their claims and nature and amount of their securities, if any held by them, and the specified value of such securities, verified by oath, and in default thereof they will be peremptorily excluded from the benefits of the said Act and of the said order.

The undersigned the Local Master of High Court of Justice at Peterborough will on the 6th day of July, 1911, at 11 o'clock in the forenoon, at His Chambers in the Courthouse at the said City of Peterborough, hear the report of the Liquidator upon the claims of the creditors submitted to him pursuant to this notice. And let all parties then attend.

Dated at Peterborough this 22nd day of May, 1911.

E. C. S. HUYCKE,
Local Master at Peterborough.

SYDNEY MEDD,
Solicitor for Liquidator,
Bank of Commerce Building, Peterborough

Housecleaning Made Easy

Before you decide how you will clean your carpets call us up or drop in and see the work our machines will do.

We can thoroughly clean the carpets of an ordinary sized house in three hours, without any inconvenience to you and at a very small cost.

THE VACUUM CARPET CLEANER CO.
395 Water St. Telephone 72.
Near Corner Hunter Street

Newcombe Pianos

Comparison with other Pianos only serves to emphasize the quality that makes the NEWCOMBE

Distinctive and Pre-eminent

NEWCOMBE PIANOS Never Suffer by Comparison

LET US SHOW YOU our exclusive method of construction, which is the foundation of that pure quality of tone always found in the NEWCOMBE.

You are cordially invited to visit our Warerooms and examine our stock

TAYLOR & WOOD

Dealers in Pianos and Real Estate
390 WATER STREET, PETERBOROUGH

THE GENUINE ALWAYS SUPERIOR TO THE IMITATION

The experienced buyer never permits the shrewd merchant to convince him that an imitation is superior to the genuine advertised article. In refusing a substitute he protects himself and the manufacturers who have expended enormous sums in giving the public information regarding their products.

Advertised articles have stood the test of public approval on their merits and materials embracing their make-up. The mere fact that they are imitated is competent testimony of their worth.

You are safe in rejecting the article offered as "just as good."

Ella Ewing, of Gorin, Mo., aged 38, 9 feet 1 1-2 inches tall and 38 years old, is in Chicago being treated for heart trouble.

The crew of the Red Star liner Kroonland, refused to leave Antwerp Saturday, in expectation of the general marine strike.

Two 17-year-old runaways boys from Seattle, Wash., are held at Orangeville on a charge of breaking into a box car.

LUMBER

And builders' materials of all kinds—Shingles, Scantlings, Joist and Bill Stuff—Mouldings, Casings and Base and all kinds of finish. Boxes and Box Shooks.

ALF. McDONALD ESTATE
Point St. Charles Mills

Counter Sales Books

THE REVIEW has arranged with the manufacturers to supply

Counter Check Sales Book

for grocers, dry goods, clothing, and all branches of business.

Samples on view and prices. Phone your wants and they will have prompt attention.

Prices the lowest, the makers having exceptional facilities for this class of work.

REVIEW PRINTING CO.
177 Hunter-st. Phone 189.

ROBERT FAIR & CO.

LIMITED

Every Corner of the Store Has Special Values

Come to Fair's often and look over the different departments. Everyone there is on tip toe to please you, and you will be sure to get something becoming, something natty, something stylish, at a little price.

Silk Gloves for Summer

The popularity of "Kimona" sleeves has brought out once more the elbow length Gloves for summer wear. We are showing a particularly fine line in black, cream, white and shantung, with double tips and 2-dome fasteners, perfect fitting, at

$1.00 and $1.25 per pair

Two Lots of Ladies' Neckwear 25 and 50 cents

The 1st—Consists of dainty little jabots in fine muslin, others net. Dutch Collars, round and square, String Ties in the newest shades and many other styles. Price 25c each.

The 2nd—Consists of Muslin Sailor Collars with val lace edges. Embroidery Stock Collars with jabots in plain white and colors. Lace Collars in cream and white. Special 50c each.

We Are Giving Special Values in the Popular Materials for Summer and Evening Dresses, such as:—

Fancy Silks, Foulards, Fancy Voiles, Marquisitte, Silk Nets, Fancy Eoliennes, Allover Laces, Crepe de Chines, Shantung Silks, Muslins, Embroideries

Dressmaking Department

We can assure orders, if left this week, for Coronation Occasions, Social Functions and the National Holiday. Work guaranteed,

BACK FROM WESTERN TRIP

Mr. and Mrs. Wm. Galbraith had Interesting Trip

In an interview this afternoon, Mr. William Galbraith, who, accompanied by his wife, has returned from a trip to the west which he took in the interests of the Independent Real Estate Co., was very enthusiastic in his opinion of the advantages in western Canada.

In their tour Mr. and Mrs. Galbraith visited Winnipeg, Calgary, Edmonton, and Moosejaw and in every place the people were interested in real estate. They were not afraid to venture. The prices often advanced 10 and 20 per cent in a few days.

Old settlers who have watched the developments for years, claim that this year there are better prospects for a bumper crop than in many seasons. The grain was sown at the proper time and the rains came at opportune times.

FARMERS HAVE COMFORTS.

During an automobile ride through the country in the vicinity of Edmonton, Mr. Galbraigh was quite surprised to see rural mail deliveries and telephone lines installed for the farmers. There is a general impression that the farmers in the west suffer many hardships, but Mr. Galbraith states that they have many of the modern conveniences which even a number of our Ontario farmers do not enjoy.

MANY TRAVELLING.

"The people are coming and going there all the time," said Mr. Galbraith, "and unless you wire ahead for your room in an hotel you are not likely to get one."

MET PETERBORO PEOPLE.

Mr. and Mrs. Galbraith met many Peterborough people on their trip and wherever they were they seemed to be pleased with the west. All appeared to be making good.

PURCHASED SEVERAL LOTS.

In the interests of the company which he was representing, Mr. Galbraith purchased a number of lots. In Edmonton he secured a block of 32 lots, also several in Calgary.

CHIMES ARE HERE

Are at the C.P.R. Station

The Chimes for St. John's church have arrived. They are now in a freight car at the C.P.R. station, having reached the city shortly after noon. The representative of the John Taylor Company, who shipped the bells, is not yet in the city.

LOCAL NEWS ITEMS

All Saints' choir will practice this evening at 8.30 o'clock. Committee meeting at 7.45 o'clock.

Hector Smith, who was fined in police court yesterday for being drunk, paid his fine and avoided the ten days alternative.

The trouble in the customs house, referred to yesterday, should have read in the inland revenue department. The customs department is not concerned.

A considerable amount of sawdust has been thrown into the Otonabee river lately, presumably coming from the numerous saw mills situated along its banks. The practice should be stopped as there is a severe penalty of the law for such offences, should the offenders be caught.

The steamer Water Lily arrived at Wolfe street wharf yesterday with a barge of cord wood for the Peterborough Fuel and Cartage Co., and cleared last night for Hastings. She is due to-night with a load of hogs for the Mattlews Company and will bring down 300 lbs. cement from Lakefield to-morrow for R. Hicks & Co., to be distributed to Rice Lake points.

Provisional President de la Barra of Mexico announces that a court of claims will be instituted to consider demands for indemnity.

The coal steamer, City of London, Buffalo of Chicago, is aground on False Presque, Thunder Bay.

COUNCIL OF OTONABEE MEET

Court of Revision Was Also in Session

Keene, May 25.—The following sums were appropriated for the improvement of the roads—Ward No. 1, $401.30; No. 2, $420.40; No. 3, $553.30; No. 4, $365.75; No. 5, $609.25; $100 of the latter to be expended on the Bensfort bridge road.

Andrew Shearer was appointed to act as clerk and treasurer for a few weeks in the absence of Clerk and Treasurer J. M. Drummond.

The following accounts were passed—Walter Dickson, postage, $2; W. J. Porter, conveying Mr. White from Allandale to House of Refuge, and freight on trunk, $3.35; Jas. Bryce, pare payment on roofing hall, $100; John Anderson, gravel, $4.20; John Edwards, 27 bbls. cement for culverts, $64.80; R. J. Brown, making culverts, $20.65.

Council adjourned to June 19.

On the same day the council met as Court of Revision, when the following appeals were disposed of—Redmond Carey, appealed on over-assessment. On motion he was assessed on north half of lot 18, con. 10, for $3,200 instead of $3,400.

Jas. A. Crowley, on east half of lot 21, con. 13, reduced from $4,900 to $4,500.

W. B. Stewart to be assessed for 46 acres instead of 48 acres on lot 17, con. 16, for $1,700.

Fred Collins for two acres on the same lot, with house used for dwelling house, store and post office, assessed for $700 with $100 of a business assessment.

BRIGHT NEWS ITEMS FROM LANG

Many Visitors Coming and Going —Race Track Mishap

Special Correspondence

Lang, May 29—Miss Nina Esson has returned home after spending the winter in Toronto.

Mrs. D. McGregor of Toronto was visiting friends in the vicnity.

The Misses Dunsford of Lindsay were the guests of Mrs. W. Hancox on May 24th.

Mr. and Mrs. Herbert Fife, and daughter were the guests of Mrs. C. Edwards, jr.

Mr. Leonard Orde is visiting his sister, Mrs. Jno. Edwards, for a few days.

Jimmy Edwards is wearing a broad smile. It's a girl!

Several of our leading sportsmen spent the afternoon of the 24th on the race track of Mr Jas. Fife. Several close races took place! An accident, which, fortunately was not serious, happened when the Grey Colt, driven by Art Elmhirst, dashed into Mr. L. J. Squair's colt, "Miller Boy" driven by Jas. Elmhirst. The damage done was chiefly confined to the byke.

Miss Margaret Esson is visiting her sister, Mrs. C. B. Reesor, Toronto.

Miss V. Shearer and Mr. F. Rowan Peterboro, were the guests of Mr. A. Keitel on Victoria Day.

Mr. L. J. Squair has returned to the village after spending a few days in Peterboro.

Mr and Mrs. Jos. Sedgwick and family were visiting at the home of Mr. R. A. Esson on the 24th.

Miss Tilly Esson paid a flying visit to the village on Sunday.

Mr. Joe Lancashire (Zion) spent a very enjoyable afternoon in the village on Sunday.

Mr. Harry Dinsdale, Peterboro, spent Sunday with his mother Mrs. Jno. Dinsdale.

Mr. Horace Hancox spent Sunday with his brother, Mr. W. Hancox.

Mr. and Mrs. Wm. Edwards were visiting friends in Toronto last week.

On Wednesday evening, May 71, a meeting of great importance was held in the town hall, Lang, when the Sons of Rest reorganized, after being dormant for two years. After the minutes of the last meeting were read and signed, it was decided to fine Scrutineer R. A. Esson the sum of $10 for covering the sidewalk with banana skins, to the danger of pedestrians. It was then decided to elect new officers for the remainder of the present year. The election resulted follows—

Hon. Chairman—Bluebeard Scully.
Vice-Chairman—Postmaster Esson.
Treasurer—White Nigger Fife,
Secretary—Red Face Bowie.
Scrutineers—Long-Armed Dinsdale and Short-Whiskered Allan Esson.
Tyler—Dude Hancox.
Chaplain—Rev. C. Edwards, Jr.

The newly appointed officers were then duly installed by Junker Edwards, late chaplain.

It was then moved by Brigadier A. Keith, seconded by Lord Squair, that the council be petitioned for a grant of $25, to provide a seat near the Simpson store for the use of the Sons of Rest exclusively, as many complaints have been made about it being very tiring and hard on shoe leather having to stand all day long.

By a majority vote it was decided to make Lord Squair an honorary member, providing he supplied refreshments every meeting night.

Bluebeard Scully then called the meeting to order and dismissed the brethren.

HAVELOCK NEWS

Up to the Minute Items From the Minute Items From the Busy Town

Special Correspondence.

Havelock, May 31.—Mr. Fister, of Campbellford, was in town on Tuesday last.

Mr. Albert Armstrong, of Hastings, was in town on Sunday last.

Mr. and Mrs. F. Scott, of Texas, are the guests of Mrs. Jas. Scott.

Miss Ada Holcombe, of town, was in Peterborougt on Monday.

Mrs. (Dr.) Holdcroft has returned home after visiting friends in Cobourg.

The Girls' Guild of St. John's John's church, gave a handkerchief shower at Mrs. Falkner's, in honor of Miss Edith Scott, the bride-to-be.

INDIAN RIVER NEWS IN TABLOID

What is Doing in Village of Sawmills and Shingle Machines

Special Correspondence

Mr. and Mrs. Wood, visited Campbellford last week.

Mr. William Walker spent a few days at Tweed last week.

Mayor Walker is doing excellent work with his shingle machine this week. Has Jermyn any objections?

Mrs. Daw is the guest of Mr. and Mrs. Rev. Wm. H. Wood.

Parts of the sawmill have at last arrived. When interviewed it said that it has never felt better and feels like gobbling up timber by the thousand feet. Of course it may be well to explain that feet of timber has no reference to wooden legs.

It will be a grand old race between the mayor's shingle machine and the sawmill, but it is the sawmill's opinion that it will turn out a tie. In fact, that is the height of its ambition. The sawmill then took a poetical turn and recited the following piece of poetry:

If my boiler would burst,
Now, who can tell?
Whether Id' go to—
The happy hunting grounds or Jermyn.

Just then the whistle on the mayor's shingle machine flew, the gasoline engine commenced operations, a freight train pulled up on the siding and another came whizzing by on the main line, the anvil at the blacksmith's shop began ringing, a big automobile came over the hill, then the alarm clock went off, and the interviewer woke up.

G. Rutherford who has been working with Wm. Breckenridge, cut his foot last Sunday. It became necessary for him to go to his home in Dummer on Tuesday.

The Baptist church will hold a lawn social on June 13th.

NORWOOD NEWS

Special Correspondence

Norwood, May 31.—While Rev. W. Benjamin Tucker, B.A.B.D., pastor of the Methodist church here, is attending conference, the pulpit will be filled by Messrs. A. Breathen and A. Thistlewaite, both local preachers of this place.

Mr. Bert. Prest of Peterboro was in town on Sunday.

Miss Nora Graham visited in Hastings on Sunday.

Miss Lily Scott of Toronto visited her sister Mrs. E. C. Squire last week.

A very successful lawn social was given on the beautiful and spacious Methodist church grounds, by the Junior Mission Band, on Tuesday evening last. The Norwood Band furnished music for the evening, and the proceeds amounted to thirty dollars in all.

Mr. G. E. Mills was in Toronto last week on business.

Paddy Duen, one of the Bell Telephone construction gang, was brought before Magistrates Peirce and Breault on Wednesday last, and fined $10 and costs, fo rbeing drunk and disorderly on the streets.

Miss Ida Tjerdrum of Brooklyn, N.Y. is spending a few days in town, the guest of Mr. and Mrs J. G. Keefer.

Mr H. G. Buck was in Toronto last week on business.

Messrs. Finlay & Son, Co., of this place, have recently added to their plant, the necessary machinery for the manufacture of broom handles. The firm expects to do a large business in the manufacture of this line of goods.

Mr. I. E Tucker, son of Mr. W. H. Tucker of this place, has recently passed the examinations at the Ontario College of Pharmacy with honors, his standing being seventh in a class of eighty seven.

The Knox Mission Band of the Presbyterian church, intend holding a lawn social at the Manse on Tuesday evening, June 9th.

Mr. and Mrs. E. R. Cuffe and Lois were in Peterboro last week.

Mrs. J. Juniac has returned from Kingston where she was attending the funeral of her father.

Miss L. Tate of Peterboro was in town this week.

Mrs. C. J. Searight, visited her daughter, Mrs. I. D. Moore, in Peterboro last week.

Mr. E. P. Cuffe has put a half sale price of beautiful trimmed hats.

Miss Nellie Robinson was in Havelock last week.

Mr. Christie of Madoc is in town on business.

Mr. J. Rogers was in town last week.

Miss S. Drain of Peterboro is the guest of her friend, Miss Roxie Andrews.

FINE WHEAT

The Best Seen In Fifty Years Says Mr. Hugh Mackie

Mr. Hugh Mackie, a farmer dwelling near Curtis Bros. brick yard, gave the Review a call this morning, and had in his possession a number of heads of fall wheat which were of a good size and well filled. Mr. Mackie stated that the stalk was as high as two and one half feet, and in his fifty years experience, as a farmer, he has not seen wheat so well developed at this time of year. "A considerable amount of fall grain was winter killed," said Mr. Mackie, "but the crops in in general look very promising, in fact much better than usual."

NEW SIGNS

Erected at Royal Theatre and at McWilliams'

The new electric signs which are to constitute Peterboros' "Great White Way" have arrived in the city and are being installed. They are made by the Hoiman Electric Installation Co., of Rochester, N.Y. The Royal sign, which was erected yesterday, is one of the finest in Ontario. The sign of E. N. McWilliams was erected this afternoon and others are to follow.

People Who Need Glasses Should Wear Glasses.

But how many who don't wear glasses know whether they need them or not? That's the question we would like to answer for you for your own good.

If your head aches, if your eyes tire, if your vision blurs, if your brain refuses to concentrate on the work you have to do—it's time you saw about glasses.

When it comes to glasses, come to us. We can and will tell you the kind that will do your eyes the greatest amount of good and not recommend the kind that will yield us the greatest temporary profit.

Our business depends on the confidence you have in us,

We are accountable to thousands of persons we have supplied with Glasses. We have their confidence. Our methods, if you will investigate them, will inspire your confidence.

The OPTICAL INSTITUTE, Market Building, Peterboro

J. W. BROWETT, Twenty-five years Optical experience. Fifteen years teacher of Opticians.

FITS ARTIFICIAL EYES, SPECTACLES and EYE GLASSES.

TELEGRAPHIC BRIEFS.

Hon. Lloyd-George paid a glowing tribute to the overseas dominions.

Fire damaged the cold storage plant at London, Ont., to the extent of $20,000.

Earl Grey and party visited Petrolea and Sarnia and received an enthusiastic welcome.

Three more drownings accidents are recorded, one at Port Hope, one at Perth, and a double drowning at Porcupine.

Congratulatory messages were sent to the Government of South Africa on the first anniversary of the union Government.

Warden Lawson laid the cornerstone of the new House of Industry being erected by Wentworth County near Dundas.

The body of a middle-aged man, who was killed by a freight train, was found early yesterday on the west-bound tracks of the G.T.R. at Toronto.

C. D. Sheldon, the financial wizard, appeared in the Court of Sessions, Montreal, and announced his intention of being tried by a judge sitting in the Court of King's Bench. The trial was set for June 8th.

Cloud-bursts, accompanied by heavy hail, caused great damage in south Germany yesterday. Six houses in a village in the Grand Duchy of Baden were swept away by the floods, and twelve persons were drowned.

Queen Mary's crown has just been completed. It is according to her own design, with an elegant lace-like tracery wholly in diamonds, the Kohinoor being set in the centre. The crown weighs nineteen ounces, the Queen having insisted that it should not exceed the weight of an ordinary hat.

Through train to the West via Chicago and St. Paul

Personally conducted Grand Trunk special train will leave Toronto 11 p.m. Tuesday, May 30th, for Edmonton, stopping at all points on Grand Trunk Pacific Railway west of Winnipeg. Pullman tourist sleepers will be carried, fully equipped with bedding and porter in charge. Berths may be secured in these cars at a low rate. This is an exceptional opportunity for those wishing to take advantage of the low rate homeseekers' excursions through the American cities.

Secure tickets, berth reservations and full particulars from any Grand Trunk agent, or address A. E. Duff, District Passenger Agent, Toronto, Ontario. d4

W. & A. KINGDON

Painters, Paper Hangers, Gilders Glass Embossers and General House and Church Decorators

All work guaranteed and executed with despatch. Our charges are moderate and we only use the best materials.

Estimates cheerfully furnished.

Address 762 Water St. Phone 1140

WARSAW NEWS

Special Correspondence

Warsaw, May 31.—Mr. Ernie Bell, of Cottsloe, was the guest of Miss Grace Darling, of Warsaw, on Sunday last.

Mr. John Cooper will soon have his new house completed.

There was a large crowd in the village on the 24th of May, attending the concert of the Women's Institute, which was a great success.

Model Dairy Co.

Corner King and George Streets

Pure Milk in Sterilized Bottles.... 6c
Whipping Cream, quart.... 40c
Table Cream, quart.... 30c
Skim Milk, 3c qt. or 2 qts. for.... 5c

Everything used in the dairy is thoroughly sterilized. Call and inspect the only plant in the city. Orders delivered any time to any part of the city. Milkmen supplied.

TELEPHONE 831

Lakefield and Stoney Lake Route

For the week commencing Monday, May 29, steamers will leave Lakefield on the arrival of the morning train, returning to connect with the evening train on Monday, Tuesday, Friday and Saturday.

The Stoney Lake Navigation Co.

F G YOUNG, Manager

Auto Bus Daily Trips TO CHEMONG

The Rutherford-Grimes Auto Bus will make its regular trips to Chemong Park every day leaving the McLaughlin Garage, Simcoe Street, at nine a.m., returning at ten a.m.; making a second trip at two p.m., returning at three. Return fare 50 cents, children 25c. Car will leave garage at 8 p. m. for Chemong, returning from Park at 9 p. m. on Saturdays only.

The bus will call at the Snowden House, the National and the Oriental each trip.

The bus may be engaged by the hour or trip at low rates. Particulars as to rates at the garage.

We Cannot Make a Fortune

by selling you a single Suit this spring, but we can lose a good friend by selling you a poor one.

We have built up this business by giving values so good that they bring men back again and again.

If you have been wearing our clothing we expect you'll get your next suit here.

If you are not acquainted with the advantages this store offers, its high time you began to investigate.

H. LeBRUN & CO.

JUNE

PROBABILITIES.
Friday, westerly winds, fair with about the same temperature

THE DAILY REVIEW

REVIEW WANT ADS
BRING RESULTS
One Cent a Word

VOL. LXII., No. 127. PETERBOROUGH, ONT., CANADA, THURSDAY, JUNE 1, 1911 TEN CENTS PER WEEK.

CANADA LIFE DIRECTORS ARE RESIGNING ; ARE DISSATISFIED

Toronto Dispatch Says They Don't Like Cox Management — Not a Split on Reciprocity.

Special to The Review.

Toronto, June 1—Z. A. Lash, K.C., to-day, characterized as absurd, the story that the five Canada Life directors had split over the reciprocity question. It was learned, however, that five directors, Z. A. Lash, Sir Edmund Walker, Senator Gibson, H. B. Walker and Charles Chaput, had resigned because of dissatisfaction with the Cox management.

The Toronto World to-day said in reference to the trouble:

The life insurance world of Toronto is considerably agitated these days by rumors of many kinds.

One is that five members of the board of directors of the Canada Life have resigned, namely: Sir Edmund Walker, H. B. Walker of Montreal, (brother of Sir Edmund,) Z. A. Lash, Charles Chaput, of Montreal; and another supposed to be J. H. Plummer, of Toronto. The remaining directors are: Hon. Geo. A. Cox, (president); Robt. Jaffray, E. R. Wood, A. Brown, Hamilton; A. Bruce, Toronto; Hon. Wm. Gibson, Hamilton; Kenneth Mackenzie, Winnipeg.

When Mr. E. W. Cox, the managing director was asked about the rumor he said he would probably have something to say to-day.

That the reported resignation from the Canada Life board has something to do with the reciprocity question and the protest against it signed by Sir Edmund Walker and Mr. Lash is believed by many.

MERGER TALKED ABOUT

Another rumor is that some kind of amalgamation of the Canada Life and the Imperial Life (both in control of the Cox interests) will take place shortly. Mr. Thos. Bradshaw, managing director of the latter, recently resigned in order to enter the brokerage firm of A. E. Ames & Co.

Senator Cox was about the streets yesterday looking quite jaunty, wearing a new black tie and sporting a silk umbrella.

The assets of the Canada Life are about forty millions of dollars.

It is pretty generally believed that Cawthra Mulock has now control of the Federal Life of Hamilton. Its assets are over three and a half million dollars.

TRAIN HELD UP BY FOUR MEN

Crew Covered by Revolvers and Merchandise Was Carted Away.

Special to the Review.

Buffalo, June 1.—The Erie railroad is offering a big reward for the arrest of four men who held up a freight train between Suspension Bridge and Buffalo. The crew on the train was covered by revolvers and valuable merchandise was taken from cars and carted away.

Dedicated Masonic Temple.

Colborne, June 1.—A large number of members of the Masonic lodges in the district assembled with Colborne Masonic Lodge No. 91 here to unite with them in the ceremony of dedicating the new Masonic Temple, a fine structure, which has been erected here. Among those present were Grand Master Judge D. F. McWatt, Sarnia; A. Shaw, Kingston; District Deputy H. H. Post, Wellington; Past District Deputy C. A. Lopp of Brighton.

EAT HUMBLE PIE

London, June 1.—Archbishop Sinclair, who has resigned the Archdeaconry of London, worth $5,000 yearly, with a residence, and accepted the small rectory of Chromanbury, will get an income of $940.

TRAIN WRECK THE WORK OF BANDITS

Officials Blame Chatham Wreck on Robbers

Chatham, June 1.—Crushed and scalded to death beneath their engine, Engineer Stephen Quinlan and Fireman Russell Oakes met a terrible death yesterday morning when a passenger train of the M.C.R. was derailed east of Ridgetown.

Passenger train No. 9, New York to Chicago, in charge of Conductor George Marr, due in Ridgetown at 3.32 a.m., was running a few minutes late. The Ridgetown home signal was set "proceed." In an instant the locomotive, tender and four baggage cars were plunged into the ditch, with the engineer and fireman crushed beneath. None of the passengers were injured. Eight coaches remained on the track, few of the passengers being aroused by the shock.

At the distant signal the train came to a full stop, the trainmen state, owing to the board being displayed at "caution." Farther on the engineer found the home protection signal displayed "proceed." Quinlan apparently had his train well under control, running not more than sixteen miles per hour, which accounts for the absence of shock or disaster to the passenger coaches.

St. Thomas, June 1.—"There is no question about it, it is, a case of train-wrecking," said Supt. Shearer of the M.C.R. last night, when asked as to his opinion of the cause of the wreck of the Chicago special. Mr. Shearer had been at the scene of the wreck all day, and made a thorough investigation into the whole affair. "The fishplates were taken off both ends of the rail and spikes pulled out and the rail removed and placed in the centre of the tracks, and, as far as we could see, its position had not been moved by the wrecking of the train," said Mr. Shearer. He lost no time in informing Crown Attorney Smith of Chatham and Inspector Rogers of the same place about the affair, and they responded by placing a provincial officer in charge of the case. M.C.R. Detective Heenan is also at work, but so far they have no clue to the identity of the perpetrators of the crime. The company will conduct no private investigation, but will assist the authorities in ferreting out the criminals.

Special to the Review.

Chatham, June 1. — Yesterday's wreck of the Michigan Central Express is now believed to have been brought about by the work of a lunatic, who at one time was the companion of Moir, the murderer, who escaped from the asylum at Hamilton, and was afterwards recaptured. For some time there have been stories of attempted wrecks by means similar to those employed yesterday. One attempt was on the Pere Marquette, between London and St. Thomas.

Yukon Commissioner to Retire.

Ottawa, June 1.—Hon. Alexander Henderson, commissioner of the Yukon Territory, has been granted six months' leave of absence from June 15, preparatory to retirement from the post. The new commissioner will be Arthur F. Wilson, who is now acting commissioner.

UNVEILING THE QUEEN'S MEMORIAL STATUE

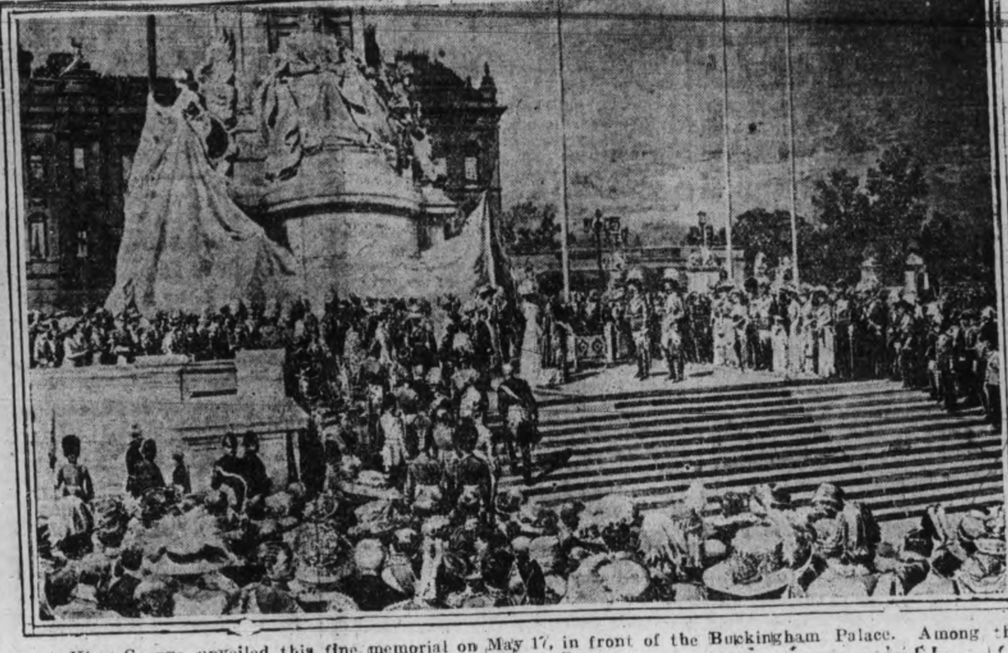

King George unveiled this fine memorial on May 17, in front of the Buckingham Palace. Among those present was the Emperor of Germany.

RECIPROCITY FIGHT TO LAST UNTIL LATE IN THE AUTUMN

Deadlock at Washington Has Arisen Because of Senate Amendments — Vote in Committee.

Washington, D.C., June 1.—Democratic leaders of the House of Representatives have notified President Taft they will not accept the proposed Senate amendments to the Canadian reciprocity agreement. The Democrats informed the President they will stand by the reciprocity proposition, as it was negotiated, and it was adopted by the House.

This action on the part of the House leaders means there will be a deadlock between the upper and lower branches of Congress, and that the extraordinary session will be prolonged until late in the fall. In the event of the reciprocity measure being amended by the Senate, it will be necessary to send it to a conference committee. The House members of the conference will be men who stand out against the Senate amendment indefinitely, or until the upper branch of Congress is forced to yield.

A canvass of the House has developed that the regular Republicans who voted for the reciprocity measure will support the Democrats in their efforts to force the adoption of the reciprocity proposition as negotiated, thus obviating any amendment on the part of the Canadian Parliament. President Taft, who is beginning to realize the obstacles in the way of his pet scheme, is hopeful that the attitude of the House Democrats will have great influence in winning his contest against the Senate amendment.

Vote Next Wednesday.

Washington, June 1.—The Senate finance committee decided yesterday to vote on the Canadian reciprocity bill on Wednesday. It had been planned to end the hearings last night, but additional witnesses will be heard on Monday.

More Jobs Than Applicants.

Montreal, June 1.—"No person need be without a job and any able-bodied man who complains that he is without work, can be put down as an idle loafer, too lazy to work." This is the emphatic statement of Mr. Francis Payette, superintendent of the provincial employment bureau.

"Yes," he said, "you can state without fear of contradiction, that, notwithstanding the constant arrival of immigrants from the old country, we have here in Montreal more vacancies than applicants.

TO CLIMB ALPS

Ottawa, June 1.—It is understood that after the Coronation Sir Wilfrid Laurier will go to Switzerland for a week in the Alps. He may not return to Ottawa until a few days after the House resumes on July 18.

DR. MERCHANT IS NEW DIRECTOR

Given Job of Supervising New Technical Education.

Norwood Man Becomes Teacher of Agriculture.

Toronto, June 1.—A number of important educational appointments were announced by Sir James Whitney yesterday. The first is the appointment of Dr. F. W. Merchant as director of industrial and technical education for the province. It is understood that the Government will, later on, allow Dr. Merchant to spend some months abroad, with a view to his acquiring such other knowledge as he may require in his new position. He will combine with this office the inspectorship of normal and model schools, a post which he at present occupies.

As chief inspector of public and separate schools, Dr. Merchant is succeeded by R. H. Cowley, M.A., at present continuation school inspector.

The growth of continuation schools, which last year numbered 138, has necessitated the appointment of a second inspector, for which provision was made by the Legislature last session. The Government has appointed Dr. John Waugh of the Ottawa Normal School staff, and formerly inspector of Ontario County, to succeed Mr. Cowley, and the additional inspector is G. K. Mills, B.A., now public school inspector for North Simcoe.

H. A. Dorrance, Orangeville, Dufferin County; F. M. Clement, Dutton, Elgin County; H. C. Duff, Markdale, Grey County; J. E. Smith, Simcoe, Norfolk County; W. E. Edwards, Newmarket, York County; and E. S. Hopkins, Norwood, Peterboro County, have been named teachers of agriculture in high schools.

MANY CANUCKS GATHER IN LUNNON

Visitors to the Coronation Meet at Canadian Club.

Sir Wilfrid Laurier Replies to the Toast of Dominion.

London, June 1.—There was an exceptionally large gathering at the Canadian Club dinner here last night. Lord Strathcona presided, and among those present were Sir Wilfrid Laurier, Hon. L. P. Brodeur, Sir Joseph Ward (Premier of New Zealand), the Right Hon. Lewis Harcourt (Secretary for the Colonies), Hon. Richard McBride (Premier of British Columbia), Hon. W. J. Bowser (British Columbia), Sir Edmund Walker, G. J. Desbarats, Col. Sam Hughes, Dr. J. A. Macdonald, Sir William Mackenzie, Sir Donald Mann, Hon. Walter Scott (Premier of Saskatchewan), Hon. A. L. Sifton (Premier of Alberta), and Chairman Smithers of the G.T.R.

Sir Wilfrid Laurier, responding to the toast of "The Dominion," delivered a lengthy eulogy on Lord Strathcona. Referring to the growth of Canada, Sir Wilfrid continued: Canada was really only discovered within the last twelve years as a new constellation in the western sky, a land fit for hardy men, and offering to all the British institutions which Canada cherished as the apple of her eye.

"Canada," concluded Sir Wilfrid, amid applause, "is the pride of the twentieth century, a gem in the British crown."

Sir Joseph Ward, Premier of New Zealand, said he regarded Canada as the halfway post across the Pacific between New Zealand and the United Kingdom. They realized fully that in future years there would be much closer associations between Canada, Australia and New Zealand. He wanted the distance between these countries and the United Kingdom annihilated. If they were within twenty-one days of London and within thirteen days of Canada it would draw the people of these countries closer together. They wanted all parts of the Empire to be one in reality.

Sir Wilfrid Laurier had already negotiated a direct steamship service across the Pacific, continued Sir Joseph Ward, and now Britain should help in the same way across the Atlantic.

"In the great galaxy of countries under the British Crown," concluded the speaker, "there is one under-current directed to the bringing about of practical co-operation between the different part of the Empire and so making the whole irresistible."

Sir Edmund Walker said the great problem before Canada was the making of the immigrants of various nationalities part of the British people. "Probably for the next half century," continued Sir Edmund. "Canada will have to rely upon British credit and will have to look to Britain for the money for further development."

To Recognize Portugal.

Lisbon, June 1.—An official note issued yesterday says that Sir Edward Grey, the British Foreign Secretary, on Tuesday communicated to the Portuguese representative in London that the British Government was ready definitely to recognize the Portuguese republic as soon as the constitution was voted.

Foreign Minister Machado announces that the constituent assembly will open its session on June 19, and that the constitution will be voted by the end of that month. The chamber will elect a President of the republic.

STORM KILLS MANY PEOPLE

Old London Suffers Casualties From Electrical Tempest.

Storm in Cleveland and in Pittsburg.

London, June 1.—The exceptionally high temperature that prevailed during the month of May culminated last evening in a terrific thunderstorm in London and the southern and western suburbs. Many persons were killed by lightning, which also struck numerous churches and other buildings. An electric wire fused in the building of the Royal Exchange and started a fire, which, however, was speedily quenched.

The storm was accompanied by a deluge of rain, which caused a landslip on the Southeastern Railway near Merstham, blocking the line and flooded the Great Western Railway at Ealing, severely deranging traffic. The full fury of the storm was felt at Epsom shortly after the horse races had ended, and thousands of the spectators were drenched.

The storm was the most severe that has visited London in many years. The thunder crashed and vivid lightning played with terrifying effect along the rails of the railroads and in the telephone and telegraph instruments, while the deluge of rain stopped motor vehicles, causing great inconvenience.

Altogether seven deaths as the result of the storm have been recorded. Five of these — two policemen and three civilians—occurred in the neighborhood of Epsom Downs.

Four Die at Cleveland.

Cleveland, O., June 1.—Four dead and a score injured was the toll of the terrific wind and rain storms which swept over Cleveland and vicinity yesterday, wrecked buildings, overturning boats in Lake Erie, breaking down wire poles, tearing up trees and smashing windows and signs on the streets. The storm was general in Northern Ohio and very destructive. Henry J. Render, 40, was fishing in the lake when the storm broke. His boat capsized and he was drowned. The body was recovered. Anton Malico, Gaivoni Cininico and Marani Giovannis were rowing off Edgewater Park. All went down but Giovannis, who clung to the boat and was rescued, only to die a half hour later in a hospital.

Twenty bathers at Edgewater Park, who took shelter in the bath house, were buried, when the roof fell on them. George Richards, 14, and Frank Heinberger, 11, were so seriously injured that they will probably die. E. A. Wright had both legs broken when a wagon was blown on him. John Gravini was struck by a piece of cornice, blown off a 11-storey building down town, and his skull was fractured.

Pittsburg Suffered Severely.

Pittsburg, June 1.—With wind blowing 64 miles an hour, as recorded by the weather bureau, and rain that fell in torrents, a storm swept over this section of the state late yesterday, dealing death and damage in its track. Ethel Makrauer, aged 9, dropped dead from fright. George A. Martin, president of the Pittsburg Tube Co., is dying in a hospital with a fractured skull caused by a falling sign.

Hon. Mr. Fielding Leaves.

Montreal, June 1.—Hon. W. S. Fielding, Minister of Finance, sailed for England at daybreak yesterday morning on the Royal George, accompanied by his wife and three daughters.

Mr. Fielding was as reticent as usual, and declined to discuss his trip to the other side.

The Minister was looking in fairly good health, but it was evident that the facial paralysis, which he contracted some time ago, is still causing him trouble.

New Buildings for Winnipeg.

Winnipeg, June 1.—The Winnipeg Electric Railway Co. is preparing plans for the erection of a ten-storey building on the site, 100 feet square, recently acquired at the corner of Notre Dame and Albert streets. So soon as the company moves out of their present building at Portage avenue, the Quebec Bank will erect a new building there.

MONTENEGRO AND TURKEY ACTIVE

War May Break Out—Russia Would Support Montenegro.

Special to the Review.

Cettinje Montenegro, June 1.—Every able bodied Montenegrin between sixteen and sixty-two years of age has been ordered under arms and be prepared for a war with Turkey. Montenegro has been assured of support by Russia.

TORONTO BOYS BLOWN ACROSS THE LAKE IN AN OPEN DINGHY

Exciting Experience of Three Boys in a Boat—Landed at Grimsby After Exposure.

Toronto, June 1.—After being tossed to and fro in a little 14-foot dinghy on Lake Ontario, without food and with the sparsest of clothing, for one day and two cold nights, G. E. Macklem, aged 19, of 345 Indian road; Edward Fleury, 29 Brooklyn avenue, and W. G. Harvey of Roncesvalles avenue, were cast ashore yesterday morning near Grimsby. Sighting a farm house they lost no time in securing a good country breakfast, and in phoning to Toronto relatives of their safe, but hardly timely landing on soil far from where they had set sail.

The unfortunate trio left Toronto Monday afternoon about 4.30, and sailing out the western gap followed the course taken by the wind. Little did they realize the peril they were in until their skill proved insufficient to steer their little craft against the stiff gale which had taken them far from city lights by the time the red glow in the western sky had vanished.

Helplessly they tossed all night on the waves, living in the hope that some steamer would pass their way.

The light came, but no vessel appeared within hailing distance. The night again fell and with the warm morning light appeared the land of some distant shore. Hope revived and the three struggling seamen made a last and successful effort to reach safety.

Fisherman Drowned.

Cayuga, June 1.—A drowning occurred near Selkirk early Tuesday morning, the victim being Jonas Hoover, aged 35, and married, son of Abraham Hoover, of the Township of Rainham. The victim, accompanied by Eli Murphy, was out at Sandusky Creek on a carp spearing expedition, when the boat in some manner capsized. Murphy swam ashore, and he saw Hoover swimming towards the opposite shore. Murphy waited some time, expecting Hoover to reach the shore and right the boat. Being unable to see in the darkness, and not hearing a sound, Murphy aroused residents in the neighborhood. Hoover's body was recovered about 4 a.m. Mrs. Hoover was at Rodney, Ont.

Will Not Turn Out.

Brantford, June 1.—Lieut.-Colonel Ashton of the Dufferin Rifles issued the statement here yesterday that the regiment would not turn out and assist in the mayor's gala day celebration on June 22, on account of the treatment accorded the Dufferin Rifles band. Recently the City Council divided the summer park concerts among three local bands, a citizens' organization, the Brant Dragoons and the Dufferin Rifles, the latter being the pioneer band of the city and having always had civic patronage. Col. Ashton contends that the city owes its support to the military band, the members of which receive no pay for services. The demonstration will be gone on without military features.

TOOK HIS OWN LIFE WHILE DESPONDENT

While Wife Was Absent Joseph Bell Found Revolver and Shot Himself.

Special to The Review.

Lindsay, June 1—After succeeding in prevailing upon his wife to make a visit to the home of her father, a short distance away, Joseph Bell, thirty four years of age, and a machinist at the Sylvester Manufacturing Co., secured a hidden revolver, and with his left hand sent a bullet into his head at the right temple, killing himself.

He was found by his wife on her return to the house. The shooting occurred shortly before six o'clock and was premeditated. Bell having threatened on different occasions to take his life. He had had steady employment but at times was despondent.

His father is chief of the fire brigade and there are six brothers and six sisters. Besides his widow is a child of four years.

The late Mr Bell was known to many people of this city, he having for some time been engaged at the Canadian General Electric Company. One brother, Thomas Bell, resides here and he went to Lindsay this morning.

Deported Elopers.

Brockville, June 1.—The services of the Canadian immigration officer were brought into effect here yesterday in connection with the visit of two women from Syracuse, N.Y., Mrs. Wm. Webb and Miss Lena Silkey, both aged eighteen. On Saturday, they suddenly left Syracuse in company with a man named Foley of Athens, Ont. The trio put up at a hotel in Brockville, and yesterday when Mr. Webb, accompanied by his father-in-law, Z. A. Klotz, arrived here in search of the elopers, the women were found at a private residence. Mrs. Webb and her companion flatly refused to return. The aid of the immigration inspector were enlisted and the women were placed aboard the ferry steamer and sent back to the other side as undesirables. Foley has left for parts unknown.

BETWEEN YOU AND ME

Now, the higher critics say that if George street were made a White Way even John Carlisle might see the light.

—o—

A man feels more tickled over 35 cents won at poker than $10 earned honestly. Probably because to win at poker is such a novel experience.

—o—

Which would you ruther have—40 lamp-posts on George street or 1 industrial commissioner. Cost is about the same.

—o—

If everyone will promise not to shy a brick, I will venture to remark that to bet $5,000,000 on a winning horse ought to make a lot of people feel some bettor.

—o—

The Root amendment seems to be at the bottom of many of Taft's reciprocity troubles.

SHE WAS SURPRISED

When Dr. Morse's Indian Root Pills Cured her Chronic Liver Complaint

Mrs. R. Smith, of Winnipeg, Man., tells an interesting story of relief from almost intolerable sufferings:

"I can hardly tell you how great my sufferings have been. Chronic liver complaint accompanied by biliousness were a daily source of trial to me. Every day I experienced the sickening effects of these ailments. I longed for some medicine that should permanently drive them away.

Hearing of Dr. Morse's Indian Root Pills, I thought they were worthy of a trial. My surprise was indeed great. From the very first I experienced relief. Continuing with them I found my troubles were slowly but surely leaving me, and before long I once more knew what it was to be free from the harassing effects of the ailments that had long sickened and weakened me. So great is my faith in Dr. Morse's Indian Pills that I shall never on any account be without them."

Dr. Morse's Indian Root Pills cure Bowel and Kidney as well as Liver troubles, and keep you healthy. 25c a box at your dealer's. 14

The Daily Review

THURSDAY, JUNE 1, 1911.

UNION LABEL

ONE OR TWO ELECTIONS

The Grit newspapers now have it that when parliament reassembles, the Conservative opposition will force an election on reciprocity, and with that over— the Conservatives being still the opposition, according to these political prophets—will force another on the redistribution bill. This is about as good a guess as any perhaps, because neither the Conservatives or the ministerialists can tell at this stage, what is going to happen when the session is resumed.

It is conceded that the opposition will fight reciprocity to the last ditch, even to the point of forcing an election; but from all accounts, Sir Wilfrid Laurier will thank the opposition for that stand, believing himself that an appeal to the country on the issue is necessary. There is a third consideration which these political guessers do not take into consideration. Which is the fact that reciprocity may be frozen to death in the United States senate or strangled without a chance to live, and in that case reciprocity would disappear from Canadian politics once and for all. It is believed that the government would be only too willing to drop reciprocity if given the shadow of an excuse; and if the United States senate refuses to carry out the bargain made by Taft there will assuredly be a withdrawal of the measure in the Canadian house, and there will nothing left to fight over but the redistribution bill.

The fact that Hon. Mr. Fielding has betaken himself to Europe for a holiday, even at the risk of leaving the Murray government in Nova Scotia to an unpleasant fate, is believed to be an indication that he is resting in preparation for the struggle that is coming in the fall, both in the House and in a general election to follow prorogation.

The political situation is very uncertain, and when the government newspapers talk of a government measure introducing some form of closure, they are merely making a noise for effect. In 1896 the Liberals talked out the remedial legislation, and on many occasions in their long term of opposition resorted to obstruction. The very hopelessness of the government situation may be seen in the fact that there has not been obstruction by the opposition yet. The government seems to be shaking in its shoes for fear there might be a little. It should remember the old adage about not crossing a bridge before it comes to it.

SINS OF OMISSION

The six months put in by Parliament from November to May, were six months pretty nearly wasted so far as legislation is concerned. The Government put through measures to which there was any party opposition. The subsidy of the Canadian Northern Railway had friends on both sides of the House, and the Bill passed without division. A number of private bills were passed incorporating companies, granting divorces, etc., but it would be hard to point out a single measure of public importance passed in the public interest. Indeed the Government showed no disposition to push government business. It even presented reciprocity in a nerveless listless way which left one in doubt as to whether they really wanted it to pass. A number of set speeches were made, but there was no attempt on the part of the Government to force a vote. Night after night the House adjourned at ten or half past and the debate was allowed to drag on with an average of two or three speeches a day.

Mr. Fielding made no attempt to press his bill for the revision of the Bank Act; although members on both sides of the House were anxious to take up this important piece of legislation. The failure of the Farmers' Bank in Ontario, has made the decennial revision of the Bank Act, a live question in that province and members of the opposition would have been no less eager than members of the Government to assist the Finance Minister in this revision. The bill, however, never got beyond a first reading.

Striking was the neglect of the Government to take up and deal with the big questions affecting the West and the big grievances complained of by western people. They should have known all about this, because Sir Wilfrid Laurier, and Hon. Geo. P. Graham spent many weeks last summer in the prairie provinces; they met a great many people in Manitoba, Saskatchewan and Alberta and heard from them very clearly. What the Western people complained of, and what the Westerners wanted, they were to give their answer at the session of Parliament which begun last November. What has been accomplished?

No one knows to-day anything about the policy of the Government respecting the operation of the Hudson Bay Railway. Many rumours are abroad; nearly all of them agree that the Canadian Northern or some company allied with the Canadian Northern is to operate the road after the Government has built it. No policy has been announced and no advice as to any policy has been asked of Parliament.

When Sir Wilfrid Laurier was in the West he invited the grain growers to come to Ottawa and help the Trade and Commerce Department draft a bill to their liking, respecting the ownership and operation of terminal grain elevators at Fort William and Port Arthur. The grain growers came, and a committee selected by them laboured for some time with Sir Richard Cartwright. A bill was finally drawn, not entirely to their liking but which did provide for the appointment of a commission to supervise the working of the elevators and power was taken for the Government on the recommendation of this commission to take over the elevators and operate them as public utilities. This Bill was introduced in the Senate, sent to committee and seriously amended. In its present shape it certainly falls far short of what the western farmers demanded and are demanding. Yet even this weak attempt of redressing a grievance could not be put through Parliament by the Laurier government. It was only brought to the attention of the house upon the morning of the day for adjournment and after a brief discussion was laid over.

Nothing has been even attempted respecting Government abattoirs or any other legislative device to help the chilled meat industry. A resolution asking that something be done, introduced by Dr. Sproule, (East Grey) was voted down by the Government.

When Sir Wilfrid Laurier was in Alberta, he assured the people that this subject should be dealt with as soon as Parliament assembled. At one time, when he stopped on his tour between Lloydminster and Edmonton he announced dramatically that he had sent a telegram to Hon. Sidney Fisher the Minister of Agriculture, at Ottawa, directing him to frame a policy on this subject at once. The Prime Minister did not tell his Alberta audience, that Mr. Fisher was in Europe, and judging from Mr. Fisher's inactivity, the telegram has never been delivered.

Nothing has been done to help the packing industry in the West; on the contrary the Government's attempting by the reciprocity agreement, to further strengthen and build-up the Chicago beef trust.

It now seems to be generally understood that Parliament will be prorogued shortly after it reassembles in July. Thus all the pressing questions urged upon the Government by the Canadian west will go over indefinitely. There is every reason to believe that Mr. R. L. Borden, upon his Western tour, will meet all these questions more squarely and more satisfactorily. Certain it is that the tour of the Prime Minister has not resulted in the Government taking any stand. There seems little prospect of it doing so. The Western Conservatives will have a strong case when they go back to their constituents before the election.

EDITORIAL NOTES

This being June, the ministers of the city will not have as much time as usual for making pastoral calls.

Five million dollars was waged on Sun Star, the Derby favorite and winner. As a gambling proposition the Derby looks almost respectable, beside our own Porcupine gold camp.

The Toronto newspaper editors who are dubbing their brother, Rev. J. A. Macdonald, as Taft's messenger boy. But contrary to the habit of most messenger boys, Mr. Macdonald hustled to his destination and delivered the message.

The American food trusts are charged with the sinister scheme of boosting food prices in the border states to make the Canuck farmer think he's got a real melon of his own to cut in the reciprocity agreement. But the farmer is likely to find the melon is mostly water and wind.

Hamilton has wakened up long enough to send its George fund, amounting to the magnificent sum of $90, to the treasurer. Hamilton was so tardy in settling that one is led to wonder if it didn't want to keep the money until the coronation was safely over, for fear Georgie wouldn't survive the shock.

What is wanted in Peterborough is some power enthusiast who will make a business of pushing forward with the cheap power idea—some strong motive force. The mayor and city council are moving, but a public body is bound by its official position. No great reform was ever brought about except by the efforts of some stout-hearted reformer.

The George Matthews Company is supplying Australian mutton to Ottawa, even at a duty of three per cent. Perhaps some of it finds its way as a delicacy to the table of Messrs. Fielding and Paterson. It is so much better than Canadian grown mutton that these men propose in the reciprocity deal to make it practically free. It doesn't matter about the farmers and cattle raisers.

Archbishop Fortin, of Winnipeg, (Anglican) says that "this is a Protestant country. We refuse to be oppressed in any way by an Italian bishop." This is a Protestant country in the sense that there are more Protestants in Canada than Roman Catholic, but the very fact that Roman Catholics number a considerable portion of the population prevents Canada from being a Protestant country, strictly speaking.

The appointment of Arthur Wallis, editor of the Mail and Empire, to be registrar of the surrogate court for the County of York, is a worthy one, Mr. Wallis having been in active newspaper work for 35 years, many of which he spent as the leading newspaper exponent of Conservative principles in Ontario. But even an iron newspaper man needs rest from the turmoil and strife, after years of struggle in the van of battle and Mr. Wallis' services to the country are thus fittingly recognized.

To the Lodge Secretary

The Review bindery has prepared a form of lodge ledger which is a concise and accurate record of lodge membership and accounts. Lessening the work of the secretary by fully two-thirds. Sample sheets and prices at the Review stationery store.

The last of the Montana buffalo herd have reached Wainwright, Alta. There are now 1,000 buffalos in the park there.

Hon. W. S. Fielding will go to Bristol and on to Antwerp, and then over to London. He may not meet Laurier while abroad.

REDUCED TO A SKELETON

DOCTOR SAID SHE WOULD DIE

"Fruit-a-tives" Saved Her Life

RIVIERE A PIERRE, QUE., May 9th 1910

"I look upon my recovery as nothing short of a miracle. I was for eleven years constantly suffering from Chronic Dyspepsia, Indigestion and Constipation. The last two years of my illness, I was confined to my bed nearly all the time. I was so thin I weighed only 90 pounds, and I vomited everything I ate. Even water would not stay on my stomach.

The doctors gave me up to die as the stomach trouble produced heart weakness and I was frequently unconscious.

At this time, a lady friend strongly advised me to try "Fruit-a-tives" and how thankful I am that I did so. When I had taken one box, I was much better and after three boxes, I was practically well again and had gained 20 pounds.

I have taken thirteen boxes in all and now weigh 150 pounds and am absolutely well—no pain—no indigestion—no constipation—my heart is sound and complexion clear".

MADAME ARTHUR TOURANGEAU.

50c. a box, 6 for $2.50, or trial size, 25c. At all dealers, or from Fruit-a-tives Limited, Ottawa.

State of Ohio, City of Toledo, Lucas County. ss.

Frank J. Cheney makes oath that he is senior partner of the firm of F. J. Cheney & Co., doing business in the City of Toledo, County and State aforesaid, and that said firm will pay the sum of ONE HUNDRED DOLLARS for each and every case of Catarrh that cannot be cured by the use of Hall's Catarrh Cure.

FRANK J. CHENEY.

Sworn to before me and subscribed in my presence, this 6th day of December, A.D., 1886.

(Seal) A. W. GLEASON, Notary Public.

Hall's Catarrh Cure is taken internally, and acts directly on the blood and mucous surfaces of the system. Send for testimonials free.

F. J. CHENEY & Co., Toledo, O.

Sold by all Druggists, 75c.

Take Hall's Family Pills for constipation.

Wood's Phosphodine. The Great English Remedy. Tones and invigorates the whole nervous system, makes new Blood in old Veins. Cures Nervous Debility, Mental and Brain Worry, Despondency, Sexual Weakness, Emissions, Spermatorrhoea, and Effects of Abuse or Excesses. Price $1 per box, six for $5. One will please, six will cure. Sold by all druggists or mailed in plain pkg. on receipt of price. New pamphlet mailed free. The Wood Medicine Co. Toronto, Ont. (formerly Windsor)

REVIEW WANT ADVTS.

The Review want advertisements are read by thousands, for people want what they want when they want it.

If you need help,—Servants hands, or workmen try the Review want ad columns.

If you have anything to sell, from a pick-axe to an Auto, use the Review want ad columns.

If you have lost anything try a want ad in the Review and almost certainly you will recover the lost article. If you want an owner for anything found a Review want ad will bring the owner to light.

One Cent Per Word

Advertisements under this head 1c per word

Advertisers, if they prefer, may use as many as 25 words at the rate of 25c for one insertion, 38c for two insertions, and 50c for three insertions.

RATES

10 Words—1 TIME 10 Cents
25 Words—1 TIME, 25 Cents
25 Words—2 TIMES, 38 Cents
25 Words—3 TIMES, 50 Cents
25 Words—6 TIMES, 75 Cents
LOCALS (Reading Type) 48 cts per inch (4 cents per line.)
LOCALS in Dark Type 60c per inch (5 cents per line.)

Lost or Found

LOST

A BABY'S GOLD PIN, PEARL SETTING, IN the city. Reward on return to Review. 3d

FOUND

SMALL TERRIER DOG. OWNER CAN HAVE by applying to 344 King Street.

Wanted

HELP WANTED

EXPERIENCED SALESLADY FOR ICE cream department of Juniper Island Store. Apply to H. W. Stock, 283 Sherbrooke St. 3d127

WANTED

ASSISTANT WANTED FOR HOUSEWORK at Juniper Island Store. Apply to Mrs. H. W. Stock, 283 Sherbrooke St. 3d127

WANTED

EXPERIENCED PLAIN COOK AND DINING-room girl. Apply to proprietor Palace Hotel, Hunter Street. 3d

WANTED

A COOK. APPLY AT THE GRAND HOTEL.

For Sale or To Rent

MOTOR FOR SALE

ONE TO TWO H. P. DIRECT CURRENT Electric Motor. In perfect order. For sale at a bargain. Apply to Review Printing Co., Peterborough. tf

OFFICES TO RENT

NEAR POST OFFICE. HEATED AND WITH good vault. Dennistoun, Peck & Kerr.

OFFICE TO LET

CENTRAL LOCATION ON GEORGE STREET ground floor, with light, heat and lavatory. Can take possession at early date. Apply to Box 6 Review. 118dtf

FOR SALE—$3000—FOR SALE

FOR SALE AT THE PRICE OF $3,000—THAT Eligible Residence, No. 147 Hunter St., East. Brick, steam heated, modern conveniences, seven bedrooms, fixed basins and taps in bed rooms, billiard room in basement. Ten minutes walk from post office. Apply to Mr. E. A. Peck, Peterborough

FOR SALE

Iron Pipes for water and steam, Posts, Belting Pulleys, Shafting, Chains, Iron and Wood Pulleys, Steal Beams, Rails, Wire Fencing new and slightly used. Very cheap. Send for Catalogue, and state what you need.

The Imperial Waste & Metal Co.
7 Queen Street - MONTREAL

RICHELIEU & ONTARIO NAV. CO.

STEAMER "BELLEVILLE"

Leaves Toronto 7.30 p.m., every Tuesday for Bay of Quinte, Montreal and intermediate ports.

Connections at Montreal for Quebec and Saguenay.

Tourist line steamers "TORONTO" and "KINGSTON" commence running June 1st., leaving Toronto 3.00 p.m. daily except Sunday. After July 1st., daily.

For rates, folders and tickets apply to local agents or write—

H. FOSTER CHAFFEE, A.G.P.A., Toronto.

GRAND TRUNK RAILWAY SYSTEM

KING'S BIRTHDAY Single Fare FOR ROUND TRIP

(with minimum charge of 25 cents)

Between all stations in Canada, also to Niagara Falls and Buffalo, N. Y., Detroit and Port Huron, Mich.

Tickets Good Going June 2nd and 3rd
Return Limit June 6th, 1911.

ROUND TRIP HOMESEEKERS' EXCURSIONS TO THE WEST

At low rates via Sarnia or Chicago. Literature and full information, tickets, etc., from any Grand Trunk Agent, or address—A. E. DUFF, D.P.A., Union Station, Toronto, Canada.

CANADIAN PACIFIC RY.

King's Birthday
SATURDAY
June 3rd

SINGLE FARE

Good going June 2nd and 3rd returning up to and including Tuesday, June 6th. Secure tickets early at City Ticket Office,

Wm. McIlroy — — Agent

CANADIAN NORTHERN — REDUCED FARES

TO THE BEST NEW LINE IN THE LAST BEST WEST

By the Canadian Northern route, the most interesting way to the Western Provinces.

HOMESEEKERS and SETTLERS RATES

See that your ticket reads via Canadian Northern.

For all information apply to Grand Trunk Ticket Agents, or write District Passenger Agent, Canadian Northern, Toronto,

Canadian Pacific Ry. EMPRESSES And other Steamships

FROM MONTREAL AND QUEBEC

Empress of Ireland ..... June 2nd
Lake Champlain ..... June 8th
Empress of Britain ..... June 16th
Lake Manitoba ..... June 22nd
Empress of Ireland ..... June 30th

Special sleeping car to the ship's side, leaving Toronto at 10:30 the evening before, for "Empress" sailings.

Apply to any steamship agent, or to: W. McILROY, agent, Peterborough.

TORONTO SAVINGS and LOAN COMPANY

Paid up Capital - - - $1,000,000.00
Reserve Fund - - - - 720,000.00

Savings Department

3½% interest paid quarterly on deposits of One Dollar and upwards. Interest accrues from date of deposit to date of withdrawal.

Depositors are offered every facility afforded by modern methods of banking

Security Afforded Depositors

Total Assets of the Company, December 31st, 1910 - - $3,355,504.40
Total Liabilities to the Public 1,566,026.69
Surplus - - - - $1,789,477.71

Money to Loan

on City or Farm Property at lowest current rates of interest

HEAD OFFICES:
436 George St., - Peterborough

W. G. MORROW
Managing Directors

NOTICE

This is the time to renovate your spring wardrobe. Bring them to us and you will be surprised the improvement we can make in them. We clean, press and repair all outer garments worn by lady or gent.

—TWO STORES—

Geo. R. Record

73 Simcoe-st. - - - Phone 669
Charlotte-st. - - - Phone 575
Machine 357.

Medical

DR. E. V. FREDERICK

M.R.C.S. (Eng.) L.R.C.P. (London)—Surgery and Diseases of Women. 402 George Street. Hours 1.30-3.30—7-8.

DR. FRANK C. NEAL

M.R.C.S., Eng., L.R.C.P., London. "Internal Medicine."

Special Attention to Diseases of Chest.

Hours: 2-4 p.m., 7-8 p.m. Phones: Bell 851, mach. 22

314 Rubidge Street.

DR. BUCHANAN

F.R.C.S., Edinb: M.R.C.S., Eng., L.R.C.P., Lon. Specialist Eye, Ear, Nose and Throat. Phone 519; 169 Charlotte St. Hours—9-11 a.m., 2-4 p.m. 7-8 p.m.

DR. E. A. HAMMOND

Late assistant Westminster Hospital, Brompton Hospital, National Heart Hospital, St. John's Skin Hospital, London, Eng. Also of Rotunda Maternity Hospital, Dublin.

Special—Diseases of Heart, Skin and Stomach

Office—543 Water Street

Bell Phones, Office 463—House 1301

Osteopathy

DR. ASA G. WALMSLEY

Osteopathic Physician

Office over Canadian Bank of Commerce, Hunter Street entrance. Office Hours—9 to 12 a.m., 2 to 5 p.m. Evenings by appointment. Consultation free. Bell Phone 649

Legal

RUDDY & BURNHAM

Barristers, Solicitors, Notaries, etc.

Office — No. 379 Water Street, Peterborough

Money to Loan.

ROBT. RUDDY, K.C. J. H. BURNHAM, M.A.

O'CONNELL & GORDON

BARRISTERS, SOLICITORS AND NOTARIES

Hunter Street, two doors west of Post Office.

DANIEL O'CONNELL GEORGE N. GORDON

A. E. DIXON

Barrister, Solicitor, etc.

Office corner Hunter and George Sts., Peterboro. Entrance next to W. Madill's Drug Store.

R. E. WOOD

BARRISTER, SOLICITOR, Etc. Office removed from Bank of Commerce Building to 435 George street, recently occupied by E. B. Edwards. MONEY TO LOAN.

W. H. MOORE, K.C.

BARRISTER, SOLICITOR, in the Supreme Court etc. Office—Hunter Street, first stairs west of Post Office. Money to Loan.

HALL, HAYES & HALL

BARRISTERS, SOLICITORS and NOTARIES PUBLIC, Hunter Street, Peterborough, next English Church. MONEY TO LOAN at the lowest rates of interest.

E. H. D. HALL, City Solicitor.

LOUIS M. HAYES K.C. BASIL D. HALL

HALL, MEDD & DAVIDSON

(Successors to Stratton & Hall)

BARRISTERS, SOLICITORS, Etc., Peterborough Ont. Office—Corner of Hunter and Water Sts. over Bank of Commerce.

R. R. HALL, M.P. S. T. MEDD W. S. DAVIDSON

DENNISTOUN, PECK & KERR

BARRISTERS, SOLICITORS, NOTARIES

415 Water Street, Peterborough

Money to loan at lowest currant rates of interest. Easy terms of repayment.

E. A. PECK F. D. KERR R. M. DENNISTOUN

Money

BENNET & GOODWILL

BARRISTERS, SOLICITORS, Etc., 375 Water St., Peterborough. Telephone No. 191.

Money at Current Rates Upon Easy Terms.

J. W. BENNET E.L. GOODWILL

MONEY TO LOAN

MORTGAGE LOANS ON CITY AND FARM PROPERTY at lowest current rates

DENNISTOUN, PECK & KERR
415 Water St., Peterborough.

Money to Loan

at lowest current rates

—ON—

FARM, TOWN OR VILLAGE PROPERTY ON EASIEST TERMS OF REPAYMENT

HALL, MEDD & DAVIDSON
Successors to Stratton & Hall

BARRISTERS. Office—corner of Hunter and Water Streets over Bank of Commerce

General

PLUMBING

HOT WATER, STEAM and HOT AIR HEATING

GALVANIZED IRON WORK, ROOFING and EAVETROUGHING

We are continuing this part of our business at our new premises, corner of Simcoe and Bethune Streets.

Phone 88.

ESTIMATES GIVEN ON ALL CONTRACT WORK.

Adam Hall
LIMITED

Children Cry for Fletcher's

CASTORIA

The Kind You Have Always Bought, and which has been in use for over 30 years, has borne the signature of Chas. H. Fletcher and has been made under his personal supervision since its infancy. Allow no one to deceive you in this. All Counterfeits, Imitations and "Just-as-good" are but Experiments that trifle with and endanger the health of Infants and Children—Experience against Experiment.

What is CASTORIA

Castoria is a harmless substitute for Castor Oil, Paregoric, Drops and Soothing Syrups. It is Pleasant. It contains neither Opium, Morphine nor other Narcotic substance. Its age is its guarantee. It destroys Worms and allays Feverishness. It cures Diarrhoea and Wind Colic. It relieves Teething Troubles, cures Constipation and Flatulency. It assimilates the Food, regulates the Stomach and Bowels, giving healthy and natural sleep. The Children's Panacea—The Mother's Friend.

GENUINE CASTORIA ALWAYS Bears the Signature of Chas. H. Fletcher.

The Kind You Have Always Bought

In Use For Over 30 Years

THE CENTAUR COMPANY, 77 MURRAY STREET, NEW YORK CITY.

CAMEO KIRBY

By Booth Tarkington and Harry Leon Wilson

Adapted From the Play of the Same Name by W. B. M. Ferguson

COPYRIGHT, 1909, BY THE AINSLEE MAGAZINE COMPANY

While the others, with the exception of the moody and despondent M. Veaudry, entered the house, Adele, offering the excuse that she wished to see her roses again, sought flower basket and scissors and, accompanied by the indomitable Kirby, repaired to the garden, Anatole watching them with broody, longing eyes.

Presently he became aware that another was as interested as himself, and, turning, he found Croup at his elbow. The old serving man continued for some time to silently scan Kirby's retreating figure.

"Who you say were dat genaman's name, Marse Anatole?" he at length inquired.

"Colonel Moreau," abstractedly replied M. Veaudry.

"Yes, seh. Yes, seh," acknowledged Croup. "Dat's de name what he done give. Yes, seh." But he was far from satisfied and, still shaking his head and mumbling to himself, returned indoors. Certainly neither Kirby nor Croup—quondam servant and youthful master—had the remotest idea that, after a separation of so many years, they had finally met.

Meanwhile Aaron Randall had returned from his abortive mission only to learn that the elusive Judge Pleydell had again left, this time to ride over to the steamboat landing for expected letters. But Adele's elderly cousin was too excited to longer trouble himself concerning the judge's erratic movements, for he had learned that Colonel Moreau had, after all, accompanied the ladies and was at that very moment with Adele in the garden.

"Why, then," he exclaimed to M. Veaudry, who had been his informant, "this can mean only one thing—Cameo Kirby is dead!" And he tersely related the meeting at the oaks even down to the detail of Moreau taking the late John Randall's pistol. "Tom secretly followed the colonel," he finished, "and it's devilish strange he didn't return with him. I don't understand it."

But M. Veaudry was only thinking of this added advantage which his rival had gained in the eyes of Adele.

"Ah, he has one more privilege—I have to envy him!" he exclaimed. "I see he is a gentleman and does not boast. Also it is that he would not wish the ladies to know. I shall seek opportunity to congratulate him when he is not in their presence. I should not think it honor of me to be slow with my felicitations— Ah, I shall do it now."

He turned as Kirby emerged from the garden, Adele having halted some distance down the path.

"I have just learn, sir," began Anatole, with a bow, "of the great privilege you have had today. We know by the pleasure to see you alive that there is one great scoundrel which is not."

"Who's that?" asked Kirby, lighting a cheroot.

"I offer you congratulation," pursued the young creole formally and rather stiffly, "that you have earn the gratitude of all good people."

"What for?"

"Because you have the honor to kill that Cameo Kirby."

The other with perfect composure gravely eyed his cheroot, while he successfully concealed all evidence of any other feeling.

"Well," he said courteously, "I always hoped that nobody but myself would kill that fellow. I suppose many have wished to, but they didn't have my luck."

"But most I congratulate you, M. le Colonel," finished Anatole, his voice tremulous with emotion, "is that you have earn so much gratitude—here," making an eloquent gesture toward the house.

This time Kirby could not conceal his astonishment. "And why should that have earned me so much gratitude—here?" he asked bluntly, imitating the other's gesture.

Before M. Veaudry could reply Adele had joined the group.

"Anatole has presented you to the colonel?" she inquired, turning to her cousin. Then, heedless of his evident amazement, she gayly continued, turning to Kirby: "This is our good cousin Aaron. Aaron, you will be glad to know that this gentleman is Colonel Moreau. I have the honor to present you."

"Colonel Moreau!" gasped Aaron, aghast. "Why—why—I met Colonel Moreau—this morning!"

Adele started and paled as, too late, she fully realized the truth. But Kirby remained the same courteous, amiable and care free gentleman of the carriage, while he eyed Aaron steadily. "Does it seem to you that I have changed since we last met?" he blandly inquired. "Perhaps you would hardly know me for the same man? In fact, if Miss Adele hadn't told you that I am Colonel Moreau you would not have believed it? But you take her word for it, don't you?"

After a long, tense silence the bewildered Aaron gravely inclined his head, saying, "Yes, I take her word."

"Ah, I thought so," gently commented Kirby, and, bowing, he joined Miss Pleydell and the General in the garden.

"Cousin Aaron," said Adele earnestly, "I did introduce that gentleman as Colonel Moreau. I know just what I am doing. I ask you to trust me until Tom comes, because I ought to tell him first. Will you do it?" And, again, Aaron, after a momentary struggle, assented.

When the girl had rejoined Kirby in the garden, M. Veaudry, who had been an interested spectator of the little tableau, exchanged with his companion a significant glance of grave suspicion.

"He mus' have changed quickly, this colonel, since you saw him this morning," he commented dryly. "I thinking. But who is this gentleman?" turning to confront Larkin Bunce, who, mopping his inflamed face with a dusty sleeve, had thrown himself from his weary horse and boldly entered the gate. In fact, he had ridden at a breakneck pace all the way from New Orleans.

"Your servant, sir," he greeted, bowing to Aaron. "I'm lookin' for the gentleman who come here in the carriage with the ladies."

"Ah," exclaimed Mr. Randall, closely scanning the other, "you're the gen-

"BECAUSE YOU HAVE THE HONOR TO KILL THAT CAMEO KIRBY."

tleman who came to see Colonel Moreau this morning. Do you wish to see him now?"

Bunce started violently, turning as pale as his overheated condition permitted. "Good God, no!" he exclaimed.

"But it was Colonel Moreau who accompanied the ladies," explained Aaron. "And, sir, here he is now."

The old gambler turned with a subdued exclamation of alarm, as if fully expecting to see the ghost of the late lamented Moreau. But instead his startled eyes met those of his partner who, humming softly to himself, was calmly approaching, a white camellia in his hand.

"Come, cheer up, Mr. Bunce. I hope I see you well," greeted Kirby. Then, politely turning to Aaron, he added: "Mr. Bunce is confused. His long ride in the heat has been too much for him. Mr. Bunce is my—secretary. He looks robust, but is, in fact, very delicate. Might I so far trespass upon your hospitality as to beg a cooling draft for him?"

To be Continued.

Kidnapped His Son.

Galt, June 1.—John Mayes of Toronto came here on Tuesday, walked to Sheffield, a village six miles out, and kidnapped his 15-year-old son, who was placed out with a farmer by the Children's Aid Society. The father was taken in custody on his arrival here, and the boy sent back to his foster home. The parents denies having placed the boy in the care of the Children's Aid Society, and an adjournment was taken for a week, he having his liberty in the meantime.

Prince of Monaco Coming.

Quebec, June 1.—The Prince of Monaco is expected to pay a visit to Canada this summer, when he will come out to see his friend Henri Menier, known as the "Chocolate King," and who is the owner of the Islan dof Anticosti, it is announced will pay a visit to his possession down the gulf this summer in order to look over the many works of imporevement and development which are now in progress there.

Sir James Off to London.

Toronto, June 1.—Sir James Whitney will leave for New York to-night to take steamer for the coronation. The Premier stated yesterday afternoon that he expected to be back by July 15. He will meet Hon. Adam Beck and Hon. J. S. Duff in London. Sir James was at the Parliament Building this morning. Hon. J. J. Foy will be acting Premier.

G. F. Henderson, Yukon commissioner, is to retire A. V. Wilson acting commissioner, to succeed him.

Fred Brewer and Henry Brown were fined $25 each at Cobalt for keeping liquor for sale.

Thirty-one out of thirty-five have graduated from McGill Medical College, W. C. Giddon, Ottawa, and H. G. Gedde, Beauport, Que., being the gold medal winners.

ABSOLUTE SECURITY.

Genuine Carter's Little Liver Pills.

Must Bear Signature of Brent Good

See Fac-Simile Wrapper Below.

Very small and as easy to take as sugar.

CARTER'S LITTLE LIVER PILLS. FOR HEADACHE. FOR DIZZINESS. FOR BILIOUSNESS. FOR TORPID LIVER. FOR CONSTIPATION. FOR SALLOW SKIN. FOR THE COMPLEXION

Price 25 Cents. Purely Vegetable.

CURE SICK HEADACHE.

THE DELHI DURBAR

The Details of the Royal Visit as Arranged So Far

Although the details of the itinerary of the tour of the King and Queen in India in December are not complete, it is possible to give the principle events. The Royal party leave London on or about November 14, proceeding to Dover en route to Calais, where there Majesties will entrain for Genoa, travelling by the Simplon route. At the Italian port a steamer will be in readiness to receive the King and Queen.

It is understood that the idea of converting a battleship for the voyage on the lines of the visit to India five years ago has been abandoned, the room and appointments being inadequate. Instead a passenger steamer will be commissioned from a private firm. Arriving at Bombay on December 2, the Royal visitors will be received by the Viceroy, Viscount Hardinge. After spending about two days in the city, their Majesties will proceed by special train to Delhi, making their state entry on December 7. About ten days will be spent in Delhi, the principal event being the Durbar on December 12. The day following their Majesties arrival at Delhi they will receive the homage of the Indian chiefs. On one day, or possibly two, later, the King and Queen will attend polo matches. On or about December 16, the King, with a few members of his suite, will leave Delhi for Nepal, on a big game shooting expedition, which it is expected will occupy at least ten or twelve days. Queen Mary will meanwhile pay a number of private visits to some of the places of interest. Their Majesties will arrive at Calcutta on December 30, the King joining the Queen a day or two previously on the journey to Calcutta. On January 1, there will be a great military display.

A CORONATION PAGE

MASTER WALTER CAMPBELL
Son of Sir Walter Campbell

A PEOPLE'S KING

King George Enters Into the Life of His Subjects

It was said of the late King that he was the most democratic King that England ever had; but if King George keeps on as he is going, he will not only be more popular than his father, but also be fully entitled to the title of the People's King. He is entering into the life of his subjects with the greatest gusto, enquiring into their modes of living, and the conditions under which the work of the country—scientific and domestic—is carried on. He is also an appreciative participator in their sports and pastimes; and now for the first time in the history of this country a King has expressed his intention of being present at a "command" performance in a music-hall on the occasion of his visit to Edinburgh.

SOCIAL AMENITIES

To the Tips of Her Fingers Mary is an Englishwoman

The King and Queen are quite at one as regards social amenities Queen Mary has no divided allegiance To the tips of her fingers she is an Englishwoman. Her father, the late Duke of Teck, was, it is true, a foreigner; but her Royal mother was intensely English, and brought up the then Princess May in the strictest ethics of the mid-Victorian era. And the late Duchess of Teck had old world ideas on the subject of Royalty She drew a hard-and-fast line between those whom she admitted to her friendship and the social aspirants whom she dubbed as "mere outsiders."

Campbellford has carried a Carnegie library by-law.

St. Lawrence "Crystal Diamonds"

may cost a few cents more on the hundred pounds than other lump sugar. Good things always cost more than inferior quality.

However, ST. LAWRENCE "CRYSTAL DIAMONDS" are really the most economical Sugar, because they go further on account of their matchless sweetness due to perfect purity.

To appreciate the superiority of St. Lawrence Sugar, compare it with any other sugar.

St. Lawrence Sugar

The St. Lawrence Sugar Refining Co. Limited
MONTREAL. 31

TELEGRAPHIC BRIEFS

Several Chatham capitalists have decided to form a company with $20,000 stock, to manufacture motor trucks.

A little boy playing with matches was responsible for the destruction of Seeles barn on the West Ward, St. Mary's, by fire.

The annual meeting of the Ontario Historical Society will open in Brantford to-day, with an attendance of 50 delegates from all over Ontario.

A bylaw prohibiting the exposure of foodstuffs in front of stores and elsewhere, will shortly be presented to the London City Council for approval.

Thomas Kennedy of Huron Township, a farmer, who was trampled by a runaway team of horses on Saturday, died yesterday as a result of his injuries.

A large acreage of fall wheat in the Strathroy district has been plowed under and potatoes planted in its stead. The snow last October smothered the wheat.

Tony Pallmutter, employed at the Canadian Canners' factory, Simcoe, fell from the roof, 15 feet, yesterday, and sustained a compound fracture of the arm and serious internal injuries.

The Western Association of Baptist Churches yesterday denounced the ne temere decree as "of a nature which fails to creat the kind of a home essential to the wellbeing of both church and state."

Cook's Cotton Root Compound.

The great Uterine Tonic, and only safe effectual Monthly Regulator on which women can depend. Sold in three degrees of strength—No. 1, $1; No. 2, 10 degrees stronger, $3; No. 3, for special cases, $5 per box. Sold by all druggists, or sent prepaid on receipt of price. Free pamphlet. Address: The Cook Medicine Co., Toronto, Ont. (formerly Windsor)

Children's Aid Society

FOR THE CARE OF NEGLECTED AND ILL-TREATED CHILDREN.

Incorporated by Act of Legislature. Information required. Information kept strictly private.

CHILDREN FOR ADOPTION
GEO. COCHRANE, Agent and Asst Sec.
Phone 329 765 George St

WE SELL Anything you want
WE BUY Anything you have to sell.

JAY'S Stores
388-392 AYLMER ST. PETERBORO'

The Weather Makes You Think of

Waterproof Covers

and when you think of these you must think of
J. J TURNER & SONS, Manufacturers
Covers for Man Horse or Wagon

FOR SALE

$1100 buys a 1½ storey Frame House, north west part of city, good cellar, parlour, dining room, kitchen, pantry, 3 bedrooms, electric lights and good well.

$1650 buys 1½ storey Frame House, central, good cellar, parlour, dining room, kitchen, pantry, 3 bedrooms, bathroom complete, lights.

$1900 buys 10 acre Park Lot, good garden land, 2 miles south of city, frame house, frame stables and outbuildings.

$10 per foot buys Building Lot 120x100, south and central.

$150 buys a Building Lot 30x97 just outside city limits. Terms:— $10.00 cash, $5.00 monthly.

J. T. O'Connell & Co.
163 HUNTER ST. OPEN EVENINGS

Get . . . the Latest

We supply the correct things in

WEDDING INVITATIONS
MENUS
PROGRAMMES
ANNOUNCEMENTS
CALLING CARDS
And PERSONAL STATIONERY

The newest and latest types papers and extremely good work.

Review Printing Co
PETERBOROUGH

For the Family

You work to provide for your wife and children. Your ambitions are for them. You intend to make up to your wife the self denials she has practised. You plan that the girls and the boys shall have their chance; you picture the future by your hope.

But have you had the forethought to realize that death does not halt for any man's hopes, or wait for any 's convenience? Have you made such provisions for the future that your family will receive an income adequate to their needs in case of your death?

By devoting a small part of your income to life insurance, your hopes will become realities to them.

A guaranteed income policy for $1,000 at age 35 costs less than 10c a day and will not lapse if you become unable to pay the premiums in consequence of total and permanent disability from accident or disease, and further if you wish it, the Company will begin immediately to pay the amount due under the policy, not necessarily waiting until it becomes a claim through death.

MORAL: Insure in the SUN LIFE ASSURANCE COMPANY OF CANADA—the most prosperous and progressive company doing business in Canada today. For particulars call or write to

W. H. Hill
Manager, Central Ontario — 159 Hunter St.
Phone 14, Bell or Machine

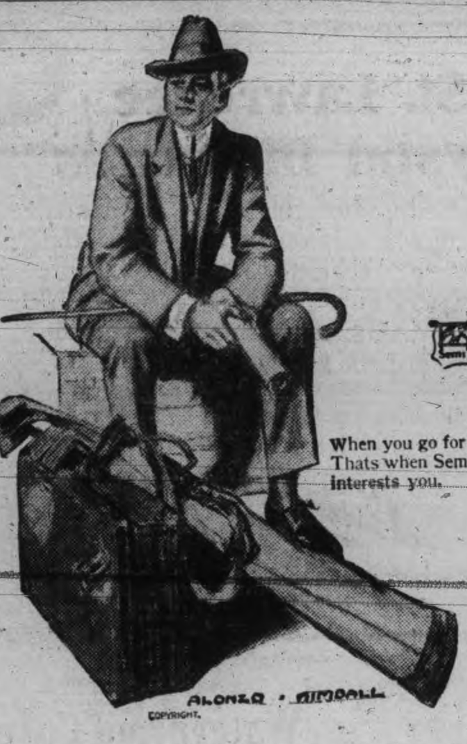

When you go for a Holiday
Thats when Semi-ready Tailoring interests you.

¶ No man wants or seeks sympathy when he feels that he deserves admiration.

¶ We do not talk about the ultimate or the penultimate in clothes, but we do say that in the smallest town or in the largest city, Semi-ready clothes fiit in. The styles are always right, never loud or garish, but in pattern, weave, and design they deserve your quiet and sustained admiration.

Not expensive either, for our system of Wholesale Tailoring permits perfect garments at $15, $18, and $20.

Semi-ready Tailoring

The CRESSMAN Company Limited

OFFICERS FOR CANOE CLUB

D. Loomis is Commodore—Second Round of Tennis Tourney

At a well attended meeting of the Y.M.C.A. Canoe Club, last night, the following officers were elected:

Commodore—Mr. D. Loomis.
iVce-Commodore—Mr. P. Stock.
Secretary—J. J. Thompson.
Treasurer—Howden Morris.

The executive Committee will consist of the above officers and W. English. It is the intention of the club to conduct aquatic sports, having one night a week, on which, events will be conducted. The first event will be a paddle down the river next Wednesday evening, June 7th.

The following is the second round in the Y.M.C.A. Tennis Tournament.

SECOND ROUND, CLASS A.

W. Landry vs. Cressman.
F. D. Kerr vs. N. Geale.
W. L. Richardson vs. H. B. Meyers.
H. Scott vs. S. R. Hall.
H. Mathews vs. W. J. Coleman.

SECOND ROUND, CLASS B.

A. Gilbert vs. G. Matthews.
C. Nicholls vs. N. Mills.
D. Loomis vs. W. O. Taylor.
W. Hastie vs. A. Darling.
C. E. Sisson vs. P. M. McCarrell.
A. Harper vs. J. Murray.
T. P. Doyle vs. W. N. Galligher.
R. M. Glover vs. G. Austen.

CONSOLATION, CLASS B.

G. Mowat vs. H. Armstrong.
H. Wallace vs. F. Tait.
B. Hamilton vs. J. J. Thompson.
F. E. Ellis vs. H. Hill.

OBITUARY

The Late Miss Preston

Miss Florence Preston, aged 21 years, passed away last evening at the family residence, 295 McDonnel street. The deceased was a daughter of the late Peter Preston, and was born in Smith township, near Lakefield the family removing to Peterborough in 1907. Since coming to Peterborough she had been in poor health.

The late Miss Preston was an ardent member of St. Andrew's Presbyterian church, and endeared herself to a large circle of friends by her kindly disposition.

Those left to mourn her loss are her mother and four sisters: Mrs. M. Fitzgerald, Hamilton; Mrs. W. Turnbull, Stockton, Man.; Misses Alice and Eva, at home.

The funeral will take place at two o'clock to-morrow to Ray's cemetery, Lakefield. Rev. James Rollins will officiate.

Thursday **The CRESSMAN Company Limited** June 1st

MEMO

THE conversion of this business into a joint stock company after 13 years of progressive merchandising since opening in Peterborough, marks another step forward.

From a very small beginning the business has grown steadily year by year until to-day it has become one of the largest distributors of general merchandise in the Province.

Not a year has passed since the inception of the business in 1898, that some material advancement has not been made. The addition, one by one, of the many depts. now handled, has been systematic—until to-day a very large variety of goods can be purchased under the one roof.

Plans for the future have in view Larger and Better Business. The buying has been systematized and put on a very progressive basis. Its interesting to our customers to know that this business in every case reaches the first point of production—which means buying at the least possible price all lines that are dealt in.

The "Bargain Annex," originated by us 6 years ago—open Wednesday's only—has become a marked feature of this business, and we have a pardonable pride in knowing it is the equal of any Bargain Dept. in the province and occupies a unique position in the dry goods trade—covered by government patent—the name is the sole property of this business.

Business building will continue to be the business of the new firm which will be known as the Cressman Company Limited.

A. W. CRESSMAN.

PERFECT

Optical Aid

People are now beginning to realize that in order to secure perfect optical aid, something more is necessary than an examination in which are used but a few sight-testing charts.

Intelligent people know that skill, experience and care, directed according to a carefully planned system, are necessary in order that clear, safe and perfect vision may be absolutely assured.

Our system of Scientific Sight-testing is the result of painstaking research. It reduces the possibility of error to a minimum, ensures clearer vision for you and perfect fitting glasses that are guaranteed to give you the comfort sought.

There is a proof of this in the fact that we can point to thousands of patients in Peterborough and vicinity. The testimony of your townspeople should appeal to you.

If we cannot help you, we say so. If we can, we do so thoroughly.

This is one of the main principles which has gained for us confidence.

Each and every one we have fitted with glasses will testify to the care and skill exercised in their case, and the benefit they have received.

They have found our methods to be the most reliable, and our treatment to give the utmost satisfaction.

Therein lies our success.

We shall be pleased to have you come in and talk things optical. You will incur no obligation.

A. A. FOWLER, Phm. B.
Eyesight Specialist
With NUGENT DRUG CO.
386 George Street.

DOMINION CHINESE CAFE

Best meals in the city. If you are going out to dinner or evening lunch, don't forget to call at

328 GEORGE STREET

IMPROVED TO-DAY

Son of Mr. Jos. Begley Has Regained Consciousness

The condition of Master John Begley, who was so severely injured on Tuesday evening, shows improvement to-day. He has now regained consciousness.

COUNTY COUNCIL

The June session of the County Council will be held at the County Council Chambers, commencing on Tuesday, June 20th.

$8,732.15 INCREASE

An increase of $8,732.15 for the past month of May is shown by the returns at the local customs house. The figures for May, 1910, were $31,996.84, while for May, 1911, they were $40,728.99.

MARK TWAIN'S WORKS

If you are interested in obtaining a complete set of all his books at one-half the former price on the easy payment plan, it will cost nothing to get full particulars and a new thirty-two page book "Little Stories About Mark Twain Address 409 "Review Office,"
18d107.

TO QUIT SATURDAY

Deputy Fire Chief Grange's time at the Fire Hall, expires on Saturday.

FOR SALE

COLUMBIA GRAMAPHONE, PRACTICALLY new, also a number of new records and case. Apply 219 Brock Street. 3d

DEMONSTRATIONS AT THE T.A.S. HALL

Many Ladies Were Present to See Miss MacPhee

Miss MacPhee, expert demonstrator for the Ogilvie Flour Mills Company, of Canada, is meeting with encouraging success in her demonstrations at the T.A.S Hall, Simcoe street, of the most economical and easiest methods of using Royal Household flour. The exhibitions take the form of cooking classes, and yesterday afternoon, regardless of the rain, they were well attended. Miss MacPhee has a very pleasing method of explaining the various cooking and preparing processes for the manufacture of the different edibles, which causes her lectures and demonstrations to be very pleasant. She anticipates a useful and successful stay in Peterborough.

A delightful afternoon tea is also served each day, and all ladies are invited to be present.

BILL OF FARE REX THEATRE

Change of programme to-night 6 new acts, including Wee Pattie, a great character singer and dancer. A real evening's entertainment and the best in the city. The Rex offers its patrons magnificent value for their money. All come. A good, clean entertainment.

WM. HAMILTON CO. ACCOUNT PASSED

Water Commissioners Will be Represented at Meeting of Waterworks Association

At a short meeting of the Water Commissioners, last evening, it was moved by Mr. Moore and seconded by W. H. Hill, that the William Hamilton Company be paid $218.43 for several accounts and that $200.00 be paid for railing as soon as the goods are delivered at the pumping station.

The chairman and the secretary are to represent the commissioners at the meeting of the American Waterworks Association at Rochester, N.Y., and their expenses will be paid.

A letter was read from Wm. Kennedy, jr., regarding the turbine pump of the McMcDougal Caledonian Iron Works Company Limited, Montreal. It was referred to the city solicitor.

CENSUS WORK IS COMMENCED

Census Commissioner, R. H. Leary started his enumerators away on their big undertaking this morning, and all will meet Mr. Leary at the recreation rooms of the armories this evening.

Mrs. Michael Walger, of Morningtons, was badly injured in a runaway.

CHARGE OF STEALING $30

One Youth Skipped But Was Arrested at Port Hope

Edward Weese pleaded guilty to a charge of being drunk and disorderly at police court this morning. He was arrested yesterday. A fine of $5.75 was imposed which he paid.

A couple of parties who were charged with a violation of the health by-law by neglecting proper sanitary precautions were arranged this morning. One case was enlarged for two weeks.

CHARGE OF THEFT.

Two well known local youths are charged with stealing $30 yesterday from Robert Brown, who is staying at Long's Hotel. One lad skipped out last night, but has been arrested at Port Hope from whence he will be brought back to-day.

The other youth did not elect as to how he would be tried when before the magistrate this morning.

The case will come up again on Wednesday, June 7th.

GRAND CONCERT

By Band at Riverside Park on Evening of June 23

The 57th band, under the direction of Mr. Giddon, will put on a program at Riverside Park, on the evening of Friday, June 23rd, that should draw a large crowd. The weekly concert is to be given on Thursday, Coronation day and a grand concert of an elaborate style, will be arranged for Riverside Park, the directors of the grounds having kindly consented to its use for the occasion. A strawberry social or some other similar attraction besides the concert will make up the evening's entertainment.

BOY SCOUT NOTICE

Drill At the Armories To-morrow Evening

Every Boy Scout in Peterborough who desires to partake in the ceremony in connection with the inauguration of the people's chimes in St. John's tower on coronation day, is urgently requested to attend drill at the Armories on Friday evening at 7.30 o'clock. Mr. Miller, scout master, of Troop No. 3, will be in charge of the whole company for one hour's drill. W. J. Neale, chief scoutmaster.

St. John's Choir

St. John's choir will meet for practice to-night in the church at 8 p.m. Boys at 7.30. Music to be rehearsed:—"God is a Spirit," "Holy Art Thou," "Recessional," Zadock the Priest," (Coronation anthem.) The choir excursion will be discussed after practice. Please be punctual.

Violins Mandolins Cornets Accordeons Flutes and Harmonicas

We have a very fine lot of these instruments, which we are offering this week at very low prices. The Accordeons are exceptional value.

See Them in Our Window

Specials:
1 VIOLIN OUTFIT, including violin, fine imitation leather case, bow, instruction book and rosin, regular price $22. Offered until Saturday for **$14.75**
1 VIOLIN OUTFIT, consisting of violin, canvas case, bow, instruction book and rosin, regular $13.80. Offered until Saturday, **$7.50**

See Our Window

The J. M. Greene Music Co., Ltd
CHARLOTTE STREET

Grand Opera House—Saturday, June 3rd

The Eminent Tragedian **EDUARD WALDMANN** and his Company in the Thrilling Play

"Dr. Jekyll and Mr. Hyde"

"Edward Waldmann in the dual role equal of any actor ever seen here not excepting Mansfield."—Philadelphia Inquirer. Special Scenery. Special Electric Effects.

PRICES:—25c, 35c, 50c, few at 75c. Matinee—25c, 35c; children 15c.

Adams' Great Saturday

Whitewear Bargains

Underskirts and Gowns

FORMERLY SOLD AT $1.75, $2.00, $2.25
Your choice Saturday for

$1.38

— See Our Window —

Here is the greatest whitewear chance of the season to buy beautiful whitewear at less than the cost of the materials

3 dozen odd lines of CORSET COVERS and DRAWERS—our regular 75c lines, while they last for **49c**

Harry Adams

HOT WEATHER DRINKS

Lime Juice	35c ea.
Lime Juice Cordial	30c ea.
Concentrated Lemonade	10c ea.
Grape Wine, unfermented	30c ea.
Raspberry Vinegar	30c ea.
Brandy Ginger	30c ea.
York Spring Ginger Ale	90c dz.
" " Cider	90c dz.
" " Soda Water	90c dz.

E. F. MASON, Grocer
429 George St. Telephone 78

WELCOME

Save $2.50 and clean your "Old Grey Bonnet" for 25c

All lines of Ladies' and Gentlemen's Hats cleaned and made good as new. We clean Straw Hats as a specialty.

Shoe Shine Parlor for ladies only. Gent's shines as usual. Phone 768.

337-339 George St.
LOUIS YEOTES, Manager.
Branch at Collingwood Ont.

SOMETHING ARTISTIC

It is Mr. Mendel's delight to hear his customers say there is "Something Artistic" about his photos that is peculiar to his work.

Louis Mendel

STUDIO — 374½ George Street, East Side
The only Studio on George St.

Until you have the cash for you can be well pressed in the latest and best styles at the lowest prices by coming to us.

We are headquarters for Ladies' and Gentlemen's **READY-TO-WEAR GARMENTS, MILLINERY, HOUSEFURNISHINGS and STAPLE GOODS**

CANADIAN FURNISHING CO.
311 George St. Opposite the Rex Vaudeville

FRUIT

SOMETHING NEW IN FRUIT

Delicious Florida Tomatoes and Pineapples at Moderate Prices

Also our regular cut in Oranges, Lemons, Grape Fruit and Bananas

A daily supply of Lettuce, Onions and Celery

Canned Goods: the very best brands of Tomatoes, Peas, Corn, Salmon, Sardines

MINICOLA BROS.
WHOLESALE AND RETAIL
160 Hunter St. - Both Phones 337

Amateurs

Headquarters for all supplies for Photographers—Kodacs, Films, etc. Thoroughly up-to-date supplies—just what you need.

Lendrum's Studio
Phone 626 170 Charlotte Street

SNAPPY OXFORDS

The sort that makes a man feel right about his feet—He will not try to hide them under his chair.

Oxfords that fit perfectly at every point and that look well without a hurt in them.

CHOICE MODELS

There are many new shapes and leathers out this season, and you're always sure of the best, when you come here.

$3.50 to $5.00

J. T. Stenson Sons
364 George-st.

The Business World

Is calling you, why not prepare now? The leading mercantile houses of Canada and United States recognize our efficiency.

THE SPOTTON BUSINESS COLLEGES

Have given thousands of young people a good start in life. We can assist you.

OUR HOME STUDY COURSES

Offer unexcelled advantages to those who cannot attend college. Full particulars upon inquiry.

Peterboro' Business College
GEO. SPOTTON - President

Lakefield and Stoney Lake Route

For the week commencing Monday, May 29, steamers will leave Lakefield on the arrival of the morning train, returning to connect with the evening train on Monday, Tuesday, Friday and Saturday.

The Stoney Lake Navigation Co.
F G YOUNG, Manager

Auto Bus Daily Trips TO CHEMONG

The Rutherford-Grimes Auto Bus will make its regular trips to Chemong Park every day leaving the McLaughlin Garage, Simcoe Street, at nine a.m., returning at ten a.m.; making a second trip at two p.m., returning at three. Return fare 50 cents, children 25c. Car will leave garage at 8 p. m. for Chemong, returning from Park at 9 p. m. on Saturdays only.

The bus will call at the Snowden House, the National and the Oriental each trip.

The bus may be engaged by the hour or trip at low rates. Particulars as to rates at the garage.

Tenders for Clothing

Sealed tenders, addressed to Ald. Morgan, Chairman of the Fire, Water and Light Committee, and endorsed, "Tender for Clothing," will be received for firemen's uniforms up to 4 o'clock p.m., on

June 20th, 1911

at the office of the undersigned, where copies of the specifications may be obtained. The lowest or any tender not necessarily accepted.

S. R. ARMSTRONG,
3deod City Clerk.

CRESSMAN CO. LTD. FORGING AHEAD

Will Add New Departments and Enlarge Present Ones

As the charter granted the Cressman Co., Limited, capitalized at $100,000, gives ample scope for the enlargement of the premises and expansion of the business, it is the intention of the company to add new departments and enlarge some of the present ones.

The new company was formed to continue the business carried on by A. W. Cressman for the past twelve years, and the stockholders and officers are A. W. Cressman, president; H. W. Cressman, vice-president, and F. C. Cressman, secretary, and the business will be continued along the same progressive line as formerly.

WHO'S COMING AND GOING

Mrs. James Kendry is in Napanee.

Dr. Holloway is in Toronto to-day attending the Dental Convention.

Mrs J. D. Collins, Peterborough Ont., is visiting Mrs. Williams, Clarke avenue, Westmount—Montreal Star.

Miss Isabel Hay, daughter of Mr. and Mrs. T. A. S. Hay, sailed on Friday for Montreal on the Teutonic for the old land, where she will see the coronation. Miss Hay will be gone about four months.

Mrs. Albert J. Warne and Miss Clara Warne, who have been spending a week in New York, with Messrs. Will and Ernie Warne, prior to their leaving via S.S. Lusitania for England, returned home to-day.

WHATS ON TO-NIGHT

Rex Theatre—Two performances.

Exhibition Park—Gun Club shoot.

Exhibition Park—Church League football, Coldsprings vs St. James'.

Nicholls Oval—Juvenile Ball League, Midgets vs Northern Lights.

MUCH DISCUSSED ACCOUNT OF $21 PASSED BY COMMITTEE

It Was Admitted Fire Chief Saved $600 to the City—Asked for His Expenses.

The fire, water and light committee were in session last evening with the following present;—Ald. Morgan, (chairman), Mayor Morrow, Ald. Metheral, Ald. Edgar, Ald. Kerneghan and Ald. Graham.

The first communication was from Chief Howard, reporting the loss of 45 feet of fire hose on the night of the fire at the roller rink. The loss was sustained in the effort to save a number of the boathouses.

NEW UNIFORMS.

Specifications for tenders for new uniforms for the firemen were submitted. The uniforms will be similar to those in use last year. On motion it was decided that tenders for the uniforms be advertised in the papers and that the committee be recommended authority to purchase the uniforms. All the tenders must be in by June 20th, 1911.

A letter was read from the waterworks department complaining of the fire alarm gong at the pumping station, which is not in reliable working order. Sometimes it fails to ring loud enough. A new gong and an indicator would cost about $300.

Ald. Graham thought that the water commissioners should pay for a new one. The price of the new gong and indicator was considered to be too exorbitant. Finally the city clerk was instructed to write for prices on a 15 inch bell and an indicator, for the information of the committee, who will decide later what action to take in the matter.

The chief also reminded the committee of their promise to buy him a hose tester. No action was taken.

The question of accepting the Electric Power Company's proposition to install a system of incandescent lights such as are in front of the Peterborough Light and Power Company, was discussed. The system would not interfere with the present system. The lights are rather expensive, but they give a very clear light. The company will place them in the city at advantageous points free of cost except for the poles and lights, which the city would have to pay. Each stand with lights, would cost about $40. The total cost to the city would be about $2,000. Mr. J. H. Munro, of the Light and Power Company, will be consulted and any other information will be secured for the guidance of the committee when it takes action.

The chairman was instructed to have the lights connected up at the new Smith street bridge.

THAT $21 ACCOUNT.

Ald. Morgan brought out a bill which was on his file for $21, incurred by the fire chief when he went to Toronto and Montreal and secured cheaper power from the Bell Telephone Co. for the fire alarm system. The new plan has saved about $600 for the city in 1908.

Ald. Morgan was rather in favor of the bill being paid, seeing that the chief had done such valuable work by making the trip.

Ald Graham thought that as the chief had made the trip on his own initiative he should bear the expense.

Ald. Edgar and Kerneghan moved that the account be paid. An amendment was moved by Messrs. Graham and Metheral that the chief bear the cost. The original motion carried.

Ald. Duncan waited on the committee to ask for a light to be installed at the end of Dalhousie street, near the scene of the recent fire.

NEW DEPUTY CHIEF.

The last item of business was concerning the appointment of a new assistant fire chief to succeed Deputy Chief Grange. Ald. Morgan said that he had been in consultation with the chief about the matter. Ald Graham said that in his opinion the chief had a perfect right to control and pick his own men, and that he should pick the assistant himself, but he felt strongly that it should be a local man. He thought the committee should not interfere.

The chief himself preferred a local man. A local man would have the advantage of thoroughly knowing the city while a stranger would require at least a year to familiarize himself with the city.

The committee will arrange a night convenient for them to go around the city and inspect the lights.

The meeting then adjourned.

LOCAL NEWS ITEMS

Rev. H. A. Ben-Oliel, of Cobourg, has been appointed by the Bishop of Toronto to succeed Rev. F. J. Sawers as rector of St. John's Anglican church, Lakefield.

The Bay of Quinte Conference of the Methodist Church is now in session at Port Hope. This year the authorities have selected Rev. Mr. Couch, pastor of George St. Methodist church to deliver the annual address on "Education."

The Young Ladies' Missionary Society of Park Street Baptist Church, will meet to-morrow evening at eight o'clock at the home of Mrs. George Sloan, Chamberlain Street.

The illustrated addresses on the "Tabernacle in the Wilderness," by Mr. Stevens in Gospel Hall, are becoming more and more attractive and the number of attendants has increased every night. There will be two more nights and Christians should hear both. All are invited. Mr. Stevens made the chart and paintings himself. He is a gifted speaker.

The June assizes open at the County Court house, Tuesday, June 13.

The committee to select the two Boy Scouts for the coronation trip met last night, but did not make any definite selection. Another meeting is to be held to-night.

Commencing June 4, C.P.R. train No. 3, from the east at 4.30 p.m. will be known as No. 17, and will be due at the station at 4.28 p.m.

At the Wolfe street wharf is a structure in the course of repair for the use of the wharfmaster, Mr. W. Taylor. It was brought here on a scow from some point down the river and placed south of the Lake Simcoe Navigation Company's offices and freight shed.

The condition of George Carter, who was injured at Toronto last Friday, is improving, and his parents hope to have his brought home the early part of next week.

Members of the band are reminded of the final rehearsal to-night for the first band concert at Victoria Park to-morrow evening.

The Bugle Band will meet at the Armories this evening at 7.30 o'clock. Every member is expected to be present.

The American Waterworks Convention will open in Rochester, on June 6 and it is expected to last three days. Mr. T. F. Matthews and S. R. Armstrong will attend from Peterboro.

The address of Mr. A. E. Kochaly, at Park street church lecture hall proved to be very interesting to the large attendance last night.

The representative of the John Taylor Co. has arrived to take up the work of installing the people' chimes, photographs of which are to be seen in the south window of Grafton's.

The Y.W.C.A. girls are holding a lawn social next Tuesday evening, and they cordially invite their friends to spend the evening with them.

Pianos to Rent.

Pianos and organs rented from $1.00 per month up. Six months' rent allowed in case of purchase. The J. M. Greene Music Co., Limited, Charlotte street.

TO BUILDERS

Tenders marked "Tender for School Improvements" will be received by the Peterborough Board of Education up to

Monday, June 5th

at 5 p m., for certain improvements to be made at the Central school.

Plans and specifications can be seen at the office of Wm Blackwell, Architect, Water-st.

Tenders to be addressed to

G. H. THOMPSON,
Secretary Peterborough Board of Education.

The lowest or any tender not necessarily accepted.

To Builders, Steam Heaters and Plumbers

Tenders (marked "Tender for School Improvments") will bereceived by the Peterborough Board of Education up to—

Monday, June 5th, at 5 p. m,

for the following works:—

1st—For completing the 3rd storey of the King Edward School.

2nd—For completing thelpresent system of Steam Heating in the King Edward School.

3rd—A new system of Steam Heating and Plumbing in the old school formerly used as a Collegiate Institute.

Plans and specifications can be seen at the office of Wm. Blackwell, Architect, Water St.

Tenders to be addressed to—
G. H. THOMPSON,
Secretary
Peterborough Board of Education.

The lowest or any tender not necessarily accepted.

Independent Real Estate Co.

EDMONTON and CALGARY PROPERTIES FOR SALE

Mr. W. Galbraith, of our Company, has just returned from a visit to the properties we are handling in the Northwest and is fully apprised from actual inspection of the splendid opportunities.

EDMONTON

Thirty-two first-class lots in Edmonton suitable for residences and dwellings in north east part of the city and only one block from street railway and modern improvements. These are snaps, better get busy before they are gone.

CALGARY

A number of choice lots, part of a block in Calgary for residental purposes, with buildings and modern improvements close at hand. These lots are sure to advance in value in a short time.

TORONTO

Also Toronto property, Kingston Road. Street Railway connection and built up to and beyond; all modern improvements available.

PETERBOROUGH

Houses and lots in all parts of Peterborough for sale. Several bargains now available.

RIVER VIEW PARK

Otonabee River, opposite the south city, splendid lots for summer cottages, several in course of erection. This property is being improved at the present time and lots are changing hands rapidly. Prices—$5.00 per foot frontage upwards, according to location.

Write or call for particulars as to any of the above.

THE INDEPENDENT REAL ESTATE COMPANY
340 George St. W. Galbraith, Manager
Phones 133 Residence 548

Wedding Suggestions FOR THE JUNE BRIDE

A visit of inspection will convince you that Routley's prices are low at any time; when we reduce it is an indication of Unmatchable Bargains

Given Free 50 Steel Engravings—One given free with a $2.00 purchase and mention of this coupon.

20 Doz Silver Tea or Dessert Knives in canton flannel cases made expressly for knives, per dozen, with case ... **$1.98**

18 Doz. Silver Plated Tea Spoons, fancy tip and plated on white metal, per dozen ... **$1.48**

30 Doz. Nevada Silver Tea Spoons, guaranteed never to lose color, per dozen ... **59c**

30 Doz. Pearl Handled and English Goods, assorted Butter Knives, Sugar Spoons, Jam and Cheese Spoons, Bread Forks, etc, each separately boxed, each ... **63c**

SUGGESTIONS FOR THE BRIDE

Pudding Dishes
Cheese Dishes
Bread and Butter Plates
Syrup Jars and Plates
Marmalade Jugs and Stands
Sandwich Trays
Tea Pots and Hot Water Sets with Stands
Chocolate Sets
Fern Pots
Jardinieres
Fruit Sets
Dresser Sets
Biscuit Jars
Spoon and Celery Trays
Salad Bowls
Brass Jardinieres, Candelabras Vases, Trays
Dinner and Tea Sets Chamber Sets
Trunks and Valises Ladies' Hand Bags
Cut Glass Fruit Bowls, Jelly Dishes, Spoon Trays, Water Sets, etc.

Paper the Bridal Chamber with with Routley's Wall Paper

Toronto 262-4 Queen W. **Routley's** Peterboro 379 George-st.

Central Property For Sale BY TENDER

Sealed Tenders will be received by the undersigned up to June the 5th, noon, for the

PURCHASE OF THE RESIDENCE AND LAND

on Simcoe Street, adjoining the Y.W.C.A. property, formerly owned by the late James Stevenson, Esq.

Tenders must be addressed to A. Brown & Co., 406 George St., where all information and form of tender may be secured.

The highest or any tender not necessarily accepted.

Phone 126 **A. BROWN & CO.**
406 George Street.

HAVE YOU ATTENDED

OGILVIE'S Big FLOUR DEMONSTRATION

Now going on in your city. If not you are missing an educational treat in cookery

The ground floor of the T. A. S. Hall, Simcoe St., has been rented for this purpose. Demonstrations commence at 2.30 p. m. sharp. Afternoon tea served free to housewives daily until June 7th

THE BANK OF OTTAWA
ESTABLISHED 1874.
Paid Up Capital and Rest . . $7,400,000
A JOINT ACCOUNT
may be opened in the
SAVINGS BANK DEPARTMENT
in the names of two persons either of whom can deposit or withdraw money.
Peterborough Branch, George Street
G. C. WAINWRIGHT, Manager

SPRIGS OF SPORT

TWENTY-FIVE DERBY WINNERS

The winners for the past twenty- five years in the Derby won by Sun Star yesterday at Epsom, were as follows—

Year.		Starters	Time.
		15	2.35 1-5
1910	Fairie's Lemberg	15	2.42 2-5
1909	King Edward's Minoru	18	2.39 4-5
1908	Ginistrelli's Signorinetta	9	2.44
1907	Croker's Orby	22	2.36 4-5
1906	Loder's Spearmint	9	2.39 3-5
1905	Rosebery's Cicero	8	2.45 4-5
1904	De Rothchild's St. Amant	7	2.42 4-5
1903	Miller's Rock Sand	18	2.42 1-5
1902	Gubbin's Ard Patrick	25	2.40 4-5
1901	Whitney's Volodyovski	14	2.42
1900	Prince of Wales' Diamond Jubilee	12	2.42
1899	Duke of Westminster's Flying Fox	18	2.47
1898	Larnach's Jeddah	11	2.44
1897	Gubbins' Galtee More	11	2.42
1896	Prince of Wales' Persimmon	15	2.43 2-5
1895	Rosebery's Sir Visto	7	2.45 4-5
1894	Rosebery's Ladas	11	2.43
1893	McCalmont's Isinglass	13	2.44
1892	Bradford's Sir Hugo	11	2.56 4-5
1891	Johnston's Common	8	2.49 4-5
1890	Miller's Sanfoin	13	2.44 2-5
1889	Duke of Portland's Donovan	9	2.43
1888	Duke of Portland's Ayrshire	11	2.43
1887	Abington's Merry Hampton	9	2.45 3-5
1886	Duke of Westminster's Ormonde		

The purse since 1903 has been £6,450.

NOW ITS THE TWILIGHT LEAGUE

Opportunity for Business Boys to Play Baseball

Every business boy who wants to play baseball, should take advantage of this opportunity whether they know the game or not, a place will be made for all boys. A Business Boys' League, will be started all games to be played in the evening. A practice is called for to-night, at Central school yard. This league will be for business boys only.

The two baseball teams composed largely of business boys, which met last-night at the Central school yard, impressed the small number of interested spectators most favorably. The Dewdrops were the first to bat, and while they hit the ball hard, were unable to score on account of the way in which the Whirlwinds eat up everything that came along. In their first innings, the Whirlwinds managed by good hitting and fast base running to get one man across the pan. The Dewdrops evened up however, in their third, and from there on, the game was very fast, largely due to the snappy fielding. Final score was 3-3

Batteries: Dewdrops—A. Trull, T. Quinn. Whirlwinds—O. Cavanagh, A. Darling.

City Juvenile game to-night, Midgets and Northern Lights, at Oval 6.40. Umpire Mr Neale.

BASEBALL

Rochester is leading the team batting in the Eastern, but as a fielding team is on the tail end. The champs are hitting for .291, Toronto for .287; Baltimore, .270 and Royals for .260. Toronto leads the teams in fielding with .962, and the Royals are a close second with .957.

The Trent Valley Baseball League is very nearly a certainty now, and it will probably comprise Norwood, Hastings, Roseneath and Havelock. A meeting was held at Hastings last night to draw up a schedule, but we we go to press too early to learn the result.

Hastings plays here on Saturday at 4 o'clock in what is understood to be the first league game.—Here's hoping!—Havelock Standard.

"Dubbie" Shea had two runs and three hits for Brantford Tuesday, when London was beaten with a 14 to 4 score. Shea is now playing in the outfield.

Jerry Edmunds is back in Winnipeg with the Maroons, and playing a good game.

Ottawa Free Press;—Big Heffernan, the College fence breaker, will probably be dropped a place or two in the batting order so that some of his clean-up wallops will drive in runs ahead of him. He has been clouting the ball at an awful rate the past four games.

The ball season opens here on Saturday afternoon, when we will have a visit from Peterborough in a league match. The locals have been practicing faithfully for the past week and the contest should be very interesting. The game will start at three o'clock sharp and ladies will be admitted free.—Port Hope Guide.

BASEBALL YESTERDAY.

Eastern League Standing.

Clubs.	Won.	Lost.	Pct.
Rochester	28	9	.757
Toronto	24	12	.667
Baltimore	20	17	.541
Buffalo	17	17	.500
Montreal	15	19	.441
Jersey City	14	19	.424
Providence	13	23	.364
Newark	11	26	.297

Wednesday's score: Baltimore 6, Providence 5. Rain caused postponement of all the other games.

Thursday's games: Rochester at Toronto, Montreal at Buffalo, Providence at Newark, Baltimore at Jersey City.

National League Standing.

Clubs.	Won.	Lost.	Pct.
New York	25	14	.641
Philadelphia	26	15	.634
Chicago	23	15	.603
Pittsburg	23	17	.575
St. Louis	19	18	.514
Cincinnati	17	21	.447
Brooklyn	14	26	.350
Boston	10	31	.244

Wednesday's scores: St. Louis 4—15, Cincinnati 2—8.

Thursday's game: Cincinnati at St. Louis.

American League Standing.

Clubs.	Won.	Lost.	Pct.
Detroit	32	11	.744
Philadelphia	23	16	.590
Boston	22	17	.564
Chicago	19	17	.528
New York	18	21	.462
Cleveland	18	24	.429
Washington	14	26	.350
St. Louis	14	28	.333

Wednesday's score: Washington 3, New York 2.

Thursday's games: Chicago at Boston, St. Louis at New York, Detroit at Washington, Cleveland at Philadelphia.

Canadian League Standing.

Clubs—	Won.	Lost.	P.C.
Berlin	11	2	.846
Hamilton	7	6	.538
Guelph	6	7	.462
St. Thomas	6	7	.462
Brantford	5	8	.385
London	4	9	.308

Wednesday scores: All games postponed, rain.

Thursday games: Berlin at Hamilton, Brantford at St. Thomas, London at Guelph.

ROBBERS REPULSED.

Bandits Driven Off By Bank Clerks at Danville, Que.

Danville, Que., June 1.—A daring attempt to rob the Danville branch of the Eastern Townships Bank was made at an early hour yesterday morning by three masked men, who are believed to be part of a gang of yeggmen, who crossed the line from the United States some weeks ago. Shortly before three o'clock two of the bank clerks, Thorbe and Greenshields, who were sleeping on the premises, were awakened by the sound of breaking glass. On examination of the front entrance of the bank, the two clerks saw three men, closely masked, attempting to gain an entrance into the office.

Screening themselves behind the desks, Thorbe and Greenshields opened fire on the intruders with their automatic revolvers and for a time there was a fusillade of shots exchanged, the burglars returning the fire with alacrity as they retreated from the building. The sound of the shooting soon aroused the residents of the neighborhood, but by the time any appeared on the scene the yeggmen had decamped in the direction of Richmond, leaving no trace of their identity.

Chief McCaskill of the provincial detective department, was notified of the attempt early yesterday morning and despatched one of his men to Danville on an early train to work in conjunction with the local authorities in the attempt to trace the gang.

Acting on information recently communicated to him by Chief McCaskill, J. P. Knight, of the Canadian Bankers' Association, had warned bank managers throughout the province that a well-organized gang of safebreakers was believed to be making for this part of the country and advised unusual vigilance in the safeguarding of branch banks at night. The advice of Mr. Knight was followed by the manager of the Eastern Townships at Danville, and two clerks were detailed to sleep on the premises. The unsuccessful attempt of yesterday morning shows the wisdom of the step.

SEES DANGER FOR RUSSIA.

St. Petersburg Paper Points to Chinese Armament.

St. Petersburg, June 1.—In a leading article yesterday The Novoe Vremya points warningly to the Chinese armament in Manchuria, which, it says, calls for the greatest vigilance on the part of Russia.

The paper declares that 6,500 European trained troops are being quartered in the towns and villages within a three days' march of Harbin, and that auxiliary troops are being maintained in the same area; that 9,000 so-called rural guards have been drafted along the Chinese Eastern Railroad, and that four divisions of regular troops have been stationed at the various strategical points in the province.

Russia, The Novoe Vremya says, can place in opposition to this force only the feeble ranks of the railroad police, which now are scarcely able to cope even with Chinese bandits.

The newspaper ironically speaks of "beginners in diplomacy," referring to Premier Stolypin, who, since Foreign Minister Sazonoff's illness, has taken over the actual charge of the Foreign Ministry. Russia for decades, the paper says in conclusion, has not faced a foreign event in full armor, and as a consequence her unpreparedness and irresolution are exemplified by the recent episode with Turkey.

More Labor Trouble at Kingston.

Kingston, June 1.—There is still more trouble in labor circles. The stonemasons are at work on all buildings with the exception of the Nicol Building at Queen's University, and the work at the House of Providence. The masons claim these are not fair jobs and will not work on them. Contractor Wm. McCartney is going on with the work, however, hiring non-union men.

Buying Real Estate Extensively.

Port Arthur, June 1.—James Playfair of Midland, H. M. Richardson of Kingston and H. H. Gildersleeve, who among them control a very large part of the great lakes shipping, have invested $350,000 in business and residential real estate at Port Arthur.

The Furtive Look.

Here is something worth while for bachelors to consider.

A Boston woman says she can detect a bachelor as far as she can see him. She always knows a bachelor by his furtive look. The furtive look, she explains, is something akin to that of a hunted animal, always on the watch for snares and pitfalls. Of course this may apply only to Boston bachelors, but it would be well for all other single unfortunates to take a good look at themselves in the mirror and find that telltale look. If they do there is an easy way to efface it.—Cleveland Plain Dealer.

Boy Fatally Hurt by Auto.

Toronto, June 1.—William Dyce, 11 years, 126 Geoffrey street, ran from behind a street car in front of an auto to Geoffrey street and Roncesvalles avenue at 9 o'clock last night. He was knocked down and injured internally. He was taken to the Hospital for Sick Children. The auto belonged to W. D. Emery, 302 Avenue road.

Refused to Punch Clock.

Port Arthur, June 1.—Refusing to be governed by an order of the City Council, that all city employes must punch the clock on going to and leaving work, City Engineer Antonisen yesterday resigned.

Attacked Total Stranger.

Kingston, June 1.—While drinking heavily, James Blake, a young man, attacked Joseph Friend, aged 40 of Brooklyn, N.Y., on the street without provocation and almost killed him. He pleaded guilty to assault and was fined $15 and costs. Friend came from Ottawa a few days ago, where he had been confined in St. Luke's Hospital seriously ill. He was sent to Kingston to recuperate. He never saw Blake until the time he was attacked.

ADVERTISE IN THE REVIEW.

THE MARKETS.

Liverpool and Chicago Wheat Futures Close Higher—Live Stock—Latest Quotations.

LIVERPOOL, May 31.—Wheat opened irregular, with realizing in May and the other months about unchanged from Monday. Following the opening there was further realizing in May, while the distant months were firmly supported and advanced ¼d. Buying was largely by shorts on the fears of damage in Germany by heavy storms and the firmness in Buenos Ayres yesterday. There was an improved demand from the continent with cargoes more firmly held. Spot markets were lower and foreign crop conditions showed an improvement. Market dull, but generally firm.

CHICAGO, May 31.—Just one touch of the spectacular gave distinction to the end of the May deal in wheat today. The final price, 104¾, was the highest that has been reached here in nearly seven months. There was not the excitement expected, however, and the net advance, 1¾, compared with the previous close, could not be called unusual. Suggestions were current that a pending investigation by the directors of the board of trade may have put a stop to the sensational squeeze which talk of an alleged corner had caused many people to look for. Other options in wheat finished ⅛ to ⅜ up. Latest figures showed corn ⅛ to ⅜ to ½ higher, oats varying from 1⅛ decline to ¼ advance and provisions down 5 to 32½c.

Winnipeg Options.

	Close.	Open.	High.	Low.	Close.
Wheat—					
May	97	96¼	96¼	95¼	96⅜
July	95¾	95⅝	96¼	95½	96¼
Oct.	87¾	87⅞	87⅞	87¼	87⅞
Oats—					
May	36¼	....	....	....	36⅜
July	37	....	....	....	

Toronto Grain Market.

Wheat, fall, bushel	$0 85 to	$....
Wheat, fall, cereal	0 86	....
Wheat, goose, bushel	0 82	....
Rye, bushel	0 70	....
Oats, bushel	0 43	....
Barley, bushel	0 60	....
Buckwheat, bushel	0 48	0 50
Peas, bushel	0 78	0 80

Toronto Dairy Market.

Butter, store lots	16 00	17 00
Butter, separator, dairy, lb.	19 00	20 00
Butter, creamery, lb. rolls	0 22	0 23
Butter, creamery, solids	0 23	....
Eggs, new-laid	0 19	....
Cheese, new, lb.	0 13	0 13½
Cheese, lb.	0 14½	0 15
Honeycombs, dozen	2 50	....
Honey, extracted, lb.	0 10	0 11

Liverpool Grain and Produce.

LIVERPOOL, May 31.—Closing—Wheat—Spot, easy; No. 1 Manitoba, 7s 5¼d; No. 2 Manitoba, 7s 3½d; No. 3 Manitoba, 7s 1½d. Futures, quiet; May, nominal; July, 6s 10d; October, 6s 8½d. Flour—Winter patents, 27s. Hops—In London, Pacific Coast, £5 5s to £6 15s. Beef—Extra India mess, 86s 3d. Pork—Prime mess western, 76s 3d. Hams—Short cut, 16 to 26 lbs., 59s. Bacon—Cumberland cut, 26 to 30 lbs., 51s 6d; clear bellies, 14 to 16 lbs., 52s; long clear middles, light, 28 to 34 lbs., 52s; long clear middles, heavy, 35 to 40 lbs., 50s; short clear backs, 16 to 20 lbs., 48s. Shoulders, square, 11 to 13 lbs., 44s.

Montreal Grain and Produce.

MONTREAL, May 31.—A sale of 20,000 bushels of number two Northern Manitoba spring wheat was made on spot for export account at 99¼c per bushel, and 15,000 number three yellow three corn, c.i.f., Kingston. Business for export account was quiet and the feeling in the market is easier in sympathy with the decline in Winnipeg. A large volume of business continues to be done in flour for local and country account.

Oats—Canadian western, No. 2, 41½c to 42c, car lots, ex-store; extra No. 1 feed, 41c to 41¼c; No. 3 C.W., 40½c to 40¾c; No. 2 local white, 40c to 40¼c; No. 3 local white, 38½c to 39c. Flour—Manitoba spring wheat patents, firsts, $5.30; seconds, $4.80; winter wheat patents, $4.60 to $4.75; strong bakers, $4.60; straight rollers, $4.10 to $4.25; in bags, $1.85 to $2. Rolled oats—Per barrel, $4.55; bag of 90 lbs., $2.15. Feed barley, car lots, ex-store, 50c to 51c. Corn—American No. 3 yellow, 60c to 61c.

Eggs—Fresh, 17½c to 18½c.

Cheese—Westerns, 10⅝c to 10¾c.

Butter—Choicest, 21c to 21½c; seconds, 20c to 20½c.

CATTLE MARKETS.

Montreal Live Stock.

MONTREAL, May 31.—At the Canadian Pacific Live Stock Market this morning the offerings were 576 cattle, 350 hogs, 1500 calves and 425 sheep. Owing to the continued warm weather and the more liberal supplies of cattle, a weaker feeling prevailed in the market and prices show a decline of ¼c per lb. since Monday. At this reduction the demand was only fair from butchers and sellers in some cases found it impossible to make a clearance. The trade on the whole was good, with sales of steers ranging from 5c to 6¼c; cows, from 4½c to 5½c, and bulls, from 3½c to 5c per lb.

The market for hogs was weaker on account of the larger offerings, and prices ruled 25c per cwt. lower than on Monday. The demand was fairly good and sales of mixed lots were made at $6.50 per cwt., weighed off the cars. A fair trade was done in sheep at prices ranging from $4 to $5, and spring lambs, at from $3 to $4.50 each. The demand for calves was good and prices were steady at from $2 to $6 each, as to size and quality.

At the Montreal Stock Yards, West End Market, the receipts of live stock were 250 cattle, 200 sheep and lambs, 550 hogs and 600 calves. This market was also weaker for cattle and the prices realized were much the same as quoted above. There was no change in prices for hogs, for which the demand was good and sales of selected lots were made at $6.25 to $6.85 per cwt., weighed off the cars. The trade in sheep, lambs and calves was fair at steady prices.

East Buffalo Cattle Market.

EAST BUFFALO, May 31.—Cattle—Receipts, 50. Market slow, steady. Prime steers, $6.25 to $6.50; butcher grades, $3 to $6.

Calves—Receipts, 150. Market active, 25c higher. Cull to choice, $5 to $8.

Sheep and Lambs—Receipts, 2200. Market fairly active, steady. Choice lambs, $7 to $7.25; cull to fair, $5 to $6.90; yearlings, $5 to $5.50; sheep, $2 to $4.50.

Hogs—Receipts, 15,000. Market, active and steady. Yorkers, $6.45 to $6.50; pigs, $6.45; mixed, $6.30 to $6.40; roughs, $5.25 to $5.50; stags, $4.50 to $5.

New York Live Stock.

NEW YORK, May 31.—Beeves: receipts 2370 head; steers firm to 10c higher; bulls steady to 10c higher; cows steady; steers $4.75 to $6.45; bulls $3.75 to $5.55; cows $2.00 to $4.60.

Calves: Receipts 3270 head; veals 25c higher; buttermilks nominally firm; veals $6.25 to $8.50; culls $5.00 to $6.00.

Hogs: Receipts 5150 head; barely steady at $6.00 to $6.50.

Chicago Live Stock.

CHICAGO, May 31.—Hogs—Receipts, 13,000 head; market, 5c to 10c lower; mixed and butchers, $5.70 to $6.05; good heavy, $5.70 to $6; rough heavy, $5.55 to $5.75; light, $5.75 to $6.10; pigs, $5.50 to $6.05.

Cattle—Receipts, 17,000 head; market, steady to 10c lower; beeves, $5.15 to $6.40; cows and heifers, $2.50 to $5.80; stockers and feeders, $3.90 to $5.75; Texans, $4.60 to $5.50; calves, $5.25 to $8.

Sheep—Receipts, 22,000 head; market weak to 10c lower; native, $3 to $4.60; western, $3 to $4.65; lambs, $4.25 to $6.60; western, $4.25 to $6.65.

Cheese Markets.

MADOC, May 31.—830 boxes of cheese boarded at the cheese board meeting here to-day. 555 sold at 10⅞ cents, balance refused at 10 13-16 cents.

WOODSTOCK, May 31.—Offerings at the Woodstock cheese board to-day were 46 white, 949 colored. 650 sold at 10⅞ cents, and 10 11-16 cents.

A. D. McLean, Bank of Commerce Manager at Sarnia, has been transferred to the Soo.

THE ONTARIO CONSOLIDATED MINES, Limited.
AUTHORIZED CAPITAL $850,000.00
PAR VALUE OF SHARES 25c EACH
10 acres in the richest part of Cobalt, the world's most famous Silver Field. 4 acres prospected, showing 6 well defined calcite veins. Shaft 60 feet deep and all necessary buildings on property.
Write for prospectus, maps and special letter.
APPLICATIONS FOR STOCK FILLED IN ORDER OF RECEIPT.
FOR FURTHER PARTICULARS APPLY
MERSON & CO.
Members Standard Stock and Mining Exchange
16 KING ST. WEST, TORONTO, CANADA.

LUMBER
And builders' materials of all kinds—Shingles, Scantlings, Joist and Bill Stuff—Mouldings, Casings and Base and all kinds of finish. Boxes and Box Shooks.
ALF. McDONALD ESTATE
Point St. Charles Mills

Mrs. Darwin Cross was perhaps fatally injured when upset from a buggy in Leeds township after a train had frightened the horse, which was in a funeral procession.

Rev. A. L. Charles, of Milverton, becomes rector of St. James' church, Wallaceburg.

Two men on a raft were carried into the rapids of the Cartier river, Quebec, and drowned.

Model Dairy Co.
Corner King and George Streets
Pure Milk in Sterilized Bottles ... 6c
Whipping Cream, quart ... 40c
Table Cream, quart ... 30c
Skim Milk, 3c qt. or 2 qts. for ... 5c
Everything used in the dairy is thoroughly sterilized. Call and inspect the only plant in the city. Orders delivered any time to any part of the city. Milkmen supplied.
TELEPHONE 831

BICYCLES
AND
BICYCLE SUNDRIES
MOTOR CYCLES
Motor Boat Supplies
Competent Repair Men at Your Service
F. J. R. MacPherson Co.
LIMITED
341 Geo. St. Both Phones 386

IMITATION is the most sincere form of flattery. That is why some dealers advertise various kinds of Scranton Coal
There is only one genuine—that is the
D.L. & W. SCRANTON
We sell it at the following prices for June
Stove and Egg ... $7.10
Chestnut ... $7.35
Pea Coal ... $6.50
Hardwood, ... $6.00 per cord
First-class mixed wood $4.50 per cord.
Cutting and splitting extra.
R. Hicks & Co
248 MURRAY STREET

EAST CITY
COAL
And Wood Yard
MAIN OFFICE—111 Hunter Street East
Phone 96
All sizes of the best mined Coal delivered promptly to all parts of the city. Terms strictly cash.
JUNE PRICE
Egg ... $7.10 ton | Nut ... $7.35 ton
Stove ... $7.10 ton | 1 2 ton $8.70
Pea or No. 2 Nut ... $6.50
Mixed Wood, $4.50 per cord. First class Tamarac
WEIR & O'BRIEN
ARCH. WEIR JAMES O'BRIEN

BURN
"OCCO" SCRANTON
COAL
"THE VERY BEST"
Bell Phone 116

Machine Phone 116
Give us your order before the end of the month—procrastination costs money.
Dry Hardwood and Slabs, cut and split as required.

Lehigh Valley
COAL
Best in the World
— June Prices —
will be as follows —:
Egg and Stove Coal $7.10 per ton
Nut Coal ... $7.35 per
Pea Coal ... $6.50 per ton
Also first-class Hardwood $6.00 per cord. Cutting & splitting extra
— FOR SALE BY —
J. E. A. Fitzgerald
Both Phones 111

Coal Results
¶ We sell the very best quality of hard coal, as good as we know how to buy.
¶ Are you getting results from the coal you are now using? Are you sure it is good? Are you burning it the right way?
¶ There is a deal of difference in how you handle the range or furnace, Our long experience tells us that fact, and we are ready to advise any in doubt as to the best way to make use of coal as fuel.
JUNE PRICES FOR COAL
Egg and Stove $7.10 per ton
Nut $7.35. No. 2 Nut $6.50 ton
THE PETERBORO FUEL & CARTAGE CO
LIMITED
162 Charlotte-St. Telephones—(Bell 261 270, (Machine)—270.
134 Alymer-St. Tel. Bell 302

COAL! COAL!
We sell the Genuine
D. L. & W. SCRANTON
COAL
which always gives satisfaction
JUNE CASH PRICE
Egg and Stove ... per ton $7.10
Chestnut ... " 7.35
Pea ... " 6.50
W. SCOTT CO.
Limited
Both Phones 264

Oiled Streets
Destroy rubber tires of autos, buggies and bicycles. Those interested in having this nuisance stopped are requested to sign petition to be presented to the Council.
Petition can be signed at
MILLARD'S
BICYCLE SHOP
Hunter St., near Aylmer. Phone 1256

FOR FAMILY USE

An Ideal Remedy for Coughs, Sore Throat, Catarrh, Weak Chest.

After having made a special study of the treatment of the throat and lungs for twenty years, Prof. D. Jackson states that in his opinion no preparation for general family use is so efficient, so healing, so certain to cure as Catarrhozone.

As his reasons for making this claim for Catarrhozone, Dr. Jackson says:

"Catarrhozone is free from opium.

"The patient can breathe its rich, balsamic fumes direct to the diseased spot.

"It is a remedy that treats and cures causes—prevents disease spreading.

"Reaches the innermost recesses of the throat, nose, bronchial tubes, and lungs.

"Alleviates chest soreness.

"Stops coughing instantly.

"Prevents bronchial irritations.

"Relieves clogged nostrils.

"Cures sniffles and nasal catarrh.

"Prevents La Grippe.

"Has proven itself a cure for weak lungs, loss of voice, speakers' sore throat, asthma, bronchitis, catarrh, coughs, colds, and winter ills."

Catarrhozone is unquestionably the world's greatest breathable cold, cough, and catarrh medicine, and being free from all drowsy drugs, entirely safe for children and old folks; it makes an ideal family remedy. Recommended by the medical profession, and sold by all reliable dealers. Beware of imitations, get "Catarrhozone" only; large size lasts two months, and is guaranteed, price $1; smaller sizes 25c and 50c. By mail from The Catarrhozone Company, Kingston, Ont.

CORNS CURED IN 24 HOURS

You can painlessly remove any corn, either hard, soft, or bleeding, by applying Putnam's Corn Extractor. It never burns, leaves no scar, contains no acids; is harmless, because composed only of healing gums and balms. Fifty years in use. Cure guaranteed. Sold by all druggists, 25c. bottles. Refuse substitutes.

PUTNAM'S PAINLESS CORN EXTRACTOR

QUEEN SNUBS MRS. AVA ASTOR

American Paper Says American Defies the Queen

Philadelphia, June 1.—A special cable from London to the Times under the heading "Former Philadelphia Beauty Defies England's Queen," says:

Flouting Queen Mary's ultra prudish ideas on costume twice in one day—in the afternoon when she was snubbed by royalty and in the evening when she was royalty's guest at a court ball, Mrs. Ava Willing Astor has set society anew to speculating on her probable social status during this straight-laced reign.

The former Philadelphia beauty has two clear titles to the aversion of Queen Mary. She is an American and she is a divorced woman.

At the court ball she appeared in a costume distinctly and daringly on the order of those tabooed by Her Majesty's ukase.

AN AFTERNOON SNUB.

She worse a silver cloth, fitting her figure like a glove, and only just open in wide tabs at the feet to show showers of gold fringes over soft frills of buttercup yellow chiffon.

There were amber trimmings at the edge of her very low bodice, not so low, however, as she has been in the habit of wearing. She wore a diamond pearl tiara of unique design in her gray hair.

The royal snub was administered in the afternoon while Mrs. Astor was driving through Hyde Park.

Her motor car was halted while Queen Mary passed near Stanhope gate. Mrs. Astor bowed as low as she could, being seated, of course. Those who saw it say the Queen did no more than drop her eyelids in acknowledgement of the salutation.

The contrast between the costumes of the two women was most striking. Mrs. Astor was a perfect picture of modern "smartness." The Queen wore one of the sedate British gowns of which she seems so proud.

AN ENORMOUS HAT.

Mrs. Astor's black satin gown clung to her so closely that one wondered how she contrived to sit down without something happening. The neck of her corsage was cut very low, revealing a dazzling white throat. Her black hat was enormously large; perhaps its size explained the fact that she was alone in the automobile.

The Queen is not any too fond of Americans, and has a decided aversion to divorced women.

On both scores the former Philadelphia beauty who divorced John Jacob Astor, has little cause to expect royal favor under Britain's present monarch.

Seven insurrecto Socialists were executed at Aaitar, Mexico, for looting. As officially reported, they "were shot and killed while attempting to escape."

convention at Watford, June 27th.
East Lambton Liberals will hold a

BEAUTIFUL EYES

are made beautiful by long, silky lashes, and well defined, lustrous brows. Eyes, like diamonds, depend on their setting. The beauties of the face are lost if the eye brows are thin and scanty; and the lashes are short and lifeless. Parisian Lash Lustre grows beautiful, soft, silky lashes. It has done so for society women throughout Europe, and it comes here well recommended to do the same for you. Parisian Lash Lustre is not a dye or colorator, but a scientific preparation for beautifying the eye lashes and brows. Our guarantee goes with every box of Parisian Lash Lustre. A two weeks' treatment will lend beauty to your eyes that you have never before possessed. By mail, prepaid, in opal boxes, on receipt of price, fifty cents. B. V. Marion, sole distributor, Bridgeburg, Ont.

Country Town Sayings

By Ed. Howe

The young men are lately showing a fondness for heiresses; the old idea of marrying a poor girl for love, and getting a lot of kin thrown in, is playing out.

After a successful entertainment, watch the "committee" fish for compliments.

A hard working man looks distainfully at the man who has to take exercise.

At this season in every country town, there is street fighting between agents of rival threshing machines.

If you grant a man a favor, do it cheerfully; you might as well refuse as to grumble.

A doctor never "gives up" a patient until he is pretty sure.

In some churches, when the members are tired of a pastor, they don't tell him so, but "talk" about him.

The surest way to discourage rowdyism; jump on it hard.

When a man really needs a whipping, nothing does him more good than to get it.

Sixteen-year-old girls are all alike in two particulars; they are all good looking and never have a cent.

PRINCE OUT OF CORONATION

Arthur, of Connaught, Cannot Get a Place

King's Cousin Not Recognized Being a Junior Prince

London, June 1.—One of the interesting side issues of the Coronation which is agitating the gossips in London society just now is the position of Prince Arthur of Connaught, the first cousin of the king, and, with the exception of King George himself, and the Kaiser, the only surviving son of Queen Victoria. The question that is being discussed is where Prince Arthur will be at the coronation and whether or not he will take any part in it. Prince Arthur himself doesn't know, and as a matter of fact he feels a little hurt that the situation has not been cleared up before now. No one knows but King George, and so far he has not told.

QUITE DEMOCRATIC.

The fact is that although he is a prince of the blood royal and with the exception of his father the only adult prince of the blood in England has no official position. England is more democratic than most European states and doesn't do much for the younger members of her royal house. The Duke of Connaught, King George's uncle, has always earned his living as a keen and capable soldier, and Prince Arthur, his son, is earning his living in the same way. But as far as the coronation is concerned, he is as much out of it as any other heir to a peerage, for that is all he is. When his father dies he will become the Duke of Connaught and a royal duke. His son in turn also will be a royal duke, but his grandson will lapse back into the ranks of the common or garden variety of dukes and all pretensions to royalty will have to be dropped. Descendants of younger branches of the family, if there are any, will be plain "misters" by that time.

What makes Prince Arthur feel his position more keenly is that, although he is a nobody so far as the coronation is concerned, his sister, Princess Patricia, will take part in it as a royal princess ranking as a member of King George's immediate family. Her status was established by a special order issued by King Edward, placing the ladies of junior branches of the royal house in this enviable position.

WHAT'S THE ANSWER?

It has been suggested that the difficulty could be solved by creating Prince Arthur a peer before the coronation, but there are many obstacles in the way of this solution. It would hardly do, for instance, to make him a baron, for then he would have to yield precedence to shoals of viscounts, earls, marquises and dukes that wouldn't be seemly in the case of the king's first cousin. The same applies with all the other ranks up to duke. He might be made a duke, but that would cause all sorts of heartburnings. He would be a royal duke, of course, equal in rank with his father and with no income to keep up the dignity. Then he would take precedence over all the royal English dukes, and some of them are very high and mighty persons indeed and think a lot of their ducal dignity. In fact I was told that when the suggestion was made in the hearing of one of them he declared that he would have no whipper snapper of a new creation, even if he were a prince, walking before him.

It looks uncommonly proable that Prince Arthur will have to be left out of the coronation, but perhaps King George will find a way out. If he does, however, he will have to smooth down the dukes.

Hon. Wm. Harty says the locomotive works will stay in Kingston.

The Grand Valley Radial Railway will use Niagara power.

Ella Ewing, of Gorin, Mo., aged 38, 9 feet 1 1-2 inches tall and 38 years old, is in Chicago being treated for heart trouble.

QUEBEC LEADER CONDEMNS PACT

F. D. Monk Opposes Reciprocity and Laurier

Montreal, June 1.—The opening gun of the Dominion election campaign in the Province of Quebec was fired last night, when a big mass meeting was held in the Ontario rink in the east end of the city. Between six and seven thousand people attended. The principal speakers were Mr. F. D. Monk, M.P., Mr. Henri Bourassa and Mr. Armand Lavergne. Great interest naturally attached to the stand taken by Mr. Monk, who has been the recognized Conservative leader in the Province of Quebec, as his attitude will no doubt have great influence with the French-Canadian voters.

Mr. Monk delivered a carefully prepared speech, in which he dealt with the leading public questions. The principal interest attached to his remarks on the great question of the day—reciprocity. In this connection he universally condemned the government's course. "Idiotic politics" was one of the terms which he used in describing the Laurier Government's mode of negotiating with the Washington Government, and his strong arraignment of the Government was loudly applauded by the great gathering.

Mr. Monk said:—"Thus, it came to pass that our ministers, without even consulting the members of Parliament, still less the interests concerned, and very much less, the people at large, whom they pretended to represent, pledged the honor of Canada to the confirmation of what they had decided in their clandestine reunions.

$600,000,000 OF NEW BONDS COMING

Tremendous Financing by Great Northern to Buy Road

St. Paul, Minn., June 1.—Official announcement was made from the general office of the Great Northern Railway of the issue of $600,000 bonds covering one of the biggest financial deals that has ever been made in the west. The biggest proportion of the issue will take care of old bonds which have been issued by the company from year to year to cover extensions and improvements, but the other big slice makes provision for the taking over of the Burlington railroad.

It is claimed by railroad officials that the consolidation of the Great Northern and the other Hill lines will not take place immediately, but it is admitted that the Great Northern, by the issuance of the bonds, is providing the means whereby James J. Hill at the proper time will be able to take over the Burlington system.

The issue of bonds means the taking up of $330,000,000 of gold bonds of the Great Northern, including $22,400,000 in the bonds of the Burlington, for which the great Northern is responsible. It is believed also that the issue means that the Great Northern is to take over the Burlington, divorcing the Northern Pacific from that road. It is thought this merger will be upheld in the courts on the strength of the reasonable trust" clause of the Supreme Court decision in the Standard Oil case.

The fate of the Northern Pacific, if it is divorced from the other lines, is uncertain. It may be taken over by the North-Western, or it may absorb the Great Western, a Morgan road, as is the Northern Pacific.

CHRIST A FAILURE

George B. Shaw Says People Kicked God Out of Window

London, June 1.—In addressing a gathering of undergraduates at Cambridge, George Bernard Shaw said. "The man who says that Christ was the highest possible being is not worth working with. Christ was a failure."

Mr. Shaw's subject was "The Future of Religion."

Among other things he said in the matter besides that already quoted was: "The mention of God has gone out of fashion. You never hear about God now in Parliament, and only occasionally in the law courts. The people are governed by a system of idolatry. The clergymen, the judges and kings are idols who generally have to be given enough money to dress better than other people. The King cannot impose upon me. I know that the King is merely a man, but scarcely anyone else in England seems to know it. When Darwin came came along with the theory of natural selection, people jumped at it and kicked God out of the window."

Five rural mail delivery routes have been petitioned for in South Wellington.

GRAND TRUNK RAILWAY SYSTEM
RAILWAY TIME TABLE.

	ARRIVE	DEPART
Lindsay, Orillia, Midland, Gravenhurst, North Bay, Stouffville and Toronto ...	11.40 a.m. / 9.00 p.m.	8.30 a.m / 5.35 p.m
Port Hope, Toronto, London, Detroit, Chicago and west, Niagara Falls, Buffalo, Cobourg, Montreal and east	8.25 a.m. / 5.30 p.m.	11.45 a.m. / 9.05 p.m
Toronto, Lindsay, Stouville, Uxbridge and Markham...	10.15 p.m.	7.10 a.m.
Lindsay Local	8.15 a.m.	9.10 p m
Hastings, Campbellford, Madoc, Belleville, Kingston, Montreal and east.	8.10 a.m / 8.55 p.m.	8.30 a.m / 1.40 p.m
Lakefield	10.00 a.m. / 5.15 p.m.	8.35 a.m / 12.26 p.m

CANADIAN PACIFIC RAILWAY.

GOING EAST—

11.28 a.m. for Norwood, Havelock, Ottawa, Montrea
7.47 p.m. for Indian River, Norwood, Havelock Tweed.
12.10 a.m., midnight, Ottawa, Montreal,
1.01 a.m., midnight, Ottawa, Montreal.

GOING WEST—

5.26 a.m., for Toronto, Hamilton, Brantford, New York Woodstock, London, Chatham, Detroit, Chicago, etc.
5.51 a.m. for North Toronto, West Toronto; connects with above train at West Toronto
7.42 a.m. for Cavanville, Burketon, Myrtle, Lindsay, Toronto.
1.38 p.m. for Toronto, Hamilton, Galt, Woodstock London, Chatham, Detroit, Chicago; also Fort William, Winnipeg and all points in Canadian Northwest.

MATHER'S CORNERS

Fred Simpson is at the Running Game Again

Special Correspondence.

Mather's Corners, May 31.—Miss Nellie Mather, of Peterborough, was the guest of Miss Elsie Taylor for a few days last week.

Miss Mary O'Toole, who has been home on a short visit, returned to Peterborough Monday.

Miss Laura Macfarlane and Mr. Howard Hanley, of Keene, made our village a flying call on Sunday evening.

Miss Edna Howson returned to Norwood Monday, after spending a couple of days at home.

Mrs. A. E. Wood left on Tuesday morning for Napanee to attend a convention in connection with the Womans' Auxiliary.

Miss Letty Mather and Master Mervyn visited at the home of Mr. George Dinsdale last Sunday.

Mr. and Mrs. Starke, of Norwood, were the guests of their daughter, Mrs. N. Gainer, on Monday.

Miss Bella Howson, who came home on May 24, returned to Norwood Monday morning.

Miss Amy Macfarlane, of Keene, was the guest of Miss Zena Pue last Sunday.

The farmers on the 9th line are busy doing their road work. Several teams are drawing gravel from Mr. J. H. Taylor's pit, and as a number of trips are made daily quite a quantity is being put on.

Mr. Fred Burnham, of Keene, is seen passing through our village quite frequently.

Mr. and Mrs. John Rae, of Peterborough, were guests at the home of Mr. Wm. Rae, Wednesday, May 24.

Mr. Fred Simpson, the Hiawatha Indian runner, has started his evening jaunt again, having passed through here Saturday evening and running several miles.

Miss Maggie Rae, of Peterborough, was the guest of Miss Mamie Taylor on the evening of the 24th.

The new cheese factory is progressing rapidly, and will be all completed in a short time. It is a fine structure, and will add greatly to the appearance of this vicinity.

Misses Ella Macfarlane and Pearl Howson enjoyed a drive to Indian River last Friday afternoon.

SPRINGVILLE NEWS

Special Correspondence

Springville, May 31.—Mr. and Mrs. Taylor were the guests of Mr. and Mrs. J. Cathcart, on the 24th.

Mr. and Mrs. T. H. Ruth spent the holiday with Mr. and Mrs. M. Clarke.

Mrs. Kerr, who was visiting Mrs. Dr. Marsh, left for Ottawa Saturday.

Mr. and Mrs. Harold Smith spent Sunday with friends here.

Miss Grandy, of Millbrook, was the guest of friends here on Sunday.

Rev. M. E. Wilson, of Pontypool, was in the village last week.

Mr. and Miss B. Bothwell visited Mrs. T. Bowles on Sunday.

Mr. F. E. Wilson spent a few days in Bowmanville last week.

Preparatory service is to be held in the church here Friday evening as Sunday the communion is being held.

Report says that quite a number of villagers are leaving for the west soon.

Dr. de Van's Female Pills

A reliable French regulator; never fails. These pills are exceedingly powerful in regulating the generative portion of the female system. Refuse all cheap imitations. Dr. de Van's are sold at $5 a box, or three for $10. Mailed to any address. The Scobell Drug Co., St. Catharines, Ont.

W. & A. KINGDON

Painters, Paper Hangers, Gilders Glass Embossers and General House and Church Decorators

All work guaranteed and executed with despatch. Our charges are moderate and we only use the best materials.

Estimates cheerfully furnished.

Address 762 Water St. Phone 1140

Judicial Notice to the Creditors OF THE CENTRAL MILLING COMPANY of Peterborough, Limited.

PURSUANT to the Winding up Order made by the High Court of Justice in the matter of the Ontario Companies Act and Amendments thereto, and in the matter of the Central Milling Company of Peterborough, Limited, bearing date the fourth day of May 1911.

The Creditors of the above named Company and all others who have claims against the said Company formerly carrying on business in the City of Peterborough in the County of Peterborough are on or before the 15th day of June 1911 to send by post prepaid to W. R. Morris, Liquidator of said Company at his office, 375 Water Street, Peterborough, their Christian and Surname, addresses and descriptions, the full particulars of their claims and the nature and amount of the securities (if any) held by them and the specified value of such securities verified by oath and in default therof they will be excluded from the benefits of the said Act and Winding-up Order.

The undersigned Master at Peterborough of the High Court of Justice will on the 16th day of June 1911 at eleven o'clock in the forenoon, at His Chambers in the Court House in the City of Peterborough hear the report of the Liquidator upon the claims of the creditors submitted to him pursuant to this notice and let all parties then attend.

E. C. S. HUYCKE,
Local Master at Peterborough.

HALL, HAYES & HALL,
116 Hunter St. Peterborough.
Solicitors for Liquidator.

Dated this 18th. day of May, 1911.

Housecleaning Made Easy

Before you decide how you will clean your carpets call us up or drop in and see the work our machines will do.

We can thoroughly clean the carpets of an ordinary sized house in three hours, without any inconvenience to you and at a very small cost.

THE VACUUM CARPET CLEANER CO.
395 Water St. Telephone 72.
Near Corner Hunter Street

Moist Heat is the Natural Heat

YOUR HOUSE WILL "FEEL" WARMER AT 65° WITH MOIST AIR THAN AT 70° WITH DRY

Door Open to fill pan.

Either door may be used.

Circular Water Pan

Has five times the evaporating surface of pans placed over furnace door. Runs clear around the back of the furnace. Will hold enough water to last 24 hours. May be filled at either door, as shown above.

Adding moisture to the air in your home will give you the same heat for less fuel.

A consideration, no doubt.

But that is not all.

Warm dry air, however pure, is not healthful. The human body demands more moisture than is carried in the winter air.

The "Hecla" supplies this moisture in plenty. A large circular pan of water is placed where it will be easy to fill and **where it will not be overlooked.**

"Hecla" Furnace

SAVES ONE TON OF COAL IN SEVEN.

By actual test the "Hecla" saves one ton of coal in seven. That is, it is so constructed as to give the same heat for six tons of coal as you ever got from seven.

Do you want to know more about this furnace?

No Gas or Dust.

And it is just as important to keep the air free from coal gas and dust.

In the "Hecla" every place where experience has shown that gas might otherwise find an outlet, has been fused absolutely tight by our patented process. The same **fused joints** keep out the dust and smoke.

Get this Booklet

It tells about heating for Health as well as Comfort. It is yours for the asking. Write for it. 152

CLARE BROS. & CO., LIMITED, - PRESTON, Ont.

THE HIGGINS HARDWARE CO., PETERBORO.

(S)

TRAVELLING OUTFITS

We are all planning our summer trips and may as well take them in comfort.

Convenient and Modern Style in Grips, Suit Cases, Bags, Satchels, Telescopes, Trunks, etc.

Add very much to the pleasures of travelling. At SHORTLY'S the selection is the largest and newest in the city. We can suit every want in size, style and price. Inspection invited.

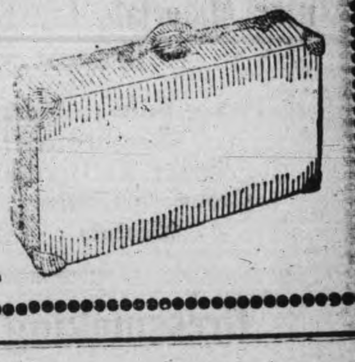

B. SHORTLY

373 George Street. Sign of the Horse

Newcombe Pianos

Comparison with other Pianos only serves to emphasize the quality that makes the NEWCOMBE

Distinctive and Pre-eminent

NEWCOMBE PIANOS Never Suffer by Comparison

LET US SHOW YOU our exclusive method of construction, which is the foundation of that pure quality of tone always found in the NEWCOMBE.

You are cordially invited to visit our Warerooms and examine our stock]

TAYLOR & WOOD

Dealers in Pianos and Real Estate

390 WATER STREET, PETERBOROUGH

ROBERT FAIR & CO.

LIMITED

Every Corner of the Store Has Special Values

Come to Fair's often and look over the different departments. Everyone there is on tip toe to please you, and you will be sure to get something becoming, something natty, something stylish, at a little price.

Silk Gloves for Summer

The popularity of "Kimona" sleeves has brought out once more the elbow length Gloves for summer wear. We are showing a particularly fine line in black, cream, white and shantung, with double tips and 2-dome fasteners, perfect fitting, at

$1.00 and $1.25 per pair

Two Lots of Ladies' Neckwear

25 and 50 cents

The 1st—Consists of dainty little jabots in fine muslin, others net. Dutch Collars, round and square, String Ties in the newest shades and many other styles. Price 25c each.

The 2nd—Consists of Muslin Sailor Collars with val lace edges. Embroidery Stock Collars with jabots in plain white and colors. Lace Collars in cream and white. Special 50c each.

We Are Giving Special Values in the Popular Materials for Summer and Evening Dresses, such as:—

Fancy Silks, Foulards, Fancy Voiles
Marquisitte, Silk Nets
Fancy Eoliennes, Allover Laces
Crepe de Chines, Shantung Silks
Muslins, Embroideries

Dressmaking Department

We can assure orders, if left this week, for Coronation Occasions, Social Functions and the National Holiday. Work guaranteed,

THE LAW REGARDING ICE CREAM AND TOBACCO SALES ON SUNDAY

Cannot be Sold Unless Accompanying Meals or Lunches—Local Sales are Large.

In regard to the selling of cigars on Sunday by restaurant-keepers, the recent judgment of Justice Middleton in the five appeals in Toronto is interesting. The Review obtained an expression of opinion from Magistrate Dumble, Crown Attorney R. E. Wood and Chief Thompson as to their views on the matter. The first two stated that they were thoroughly in accordance with the decisions of the justice. Magistrate Dumble said that the decision would be a guide for all the decisions of inferior judges, police magistrates, etc., in dealing with cases similar in future. No inferior judge would presume to go against the decision of a judge of the high court. Justice Middleton's judgment means that it is illegal for a druggist to sell cigars on a Sunday unless there is evidence to show that they are wanted by the purchaser as drugs, and that it is illegal to sell soft drinks or cigars in a restaurant and hotel if the soft drinks or cigars are not bought from the vendor in his capacity as restauranteur or innkeeper.

Both Magistrate Dumble and Crown Attorney Wood ridiculed the idea that cigars were supposed to be used as drugs, but held that they should be considered a luxury. Justice Middleton sees no reason, however, why a cigar may not be sold, incident to a meal.

Chief Thompson when seen was not prepared to say just what his views on the matter were.

Locally the ruling will mean that no restaurant dealer will be allowed to sell ice cream, etc., on Sunday, unless it is accompanied by some adjunct, as a piece of pie or some other edible.

Of late the practice of selling ice crea, soft drinks and tobacco separately has been common in the city, and the Sunday business has seen a rapid growth.

PERMITS FOR TWENTY-NINE DWELLINGS DURING MAY

Fifty-one Permits Make Up Total of $67,208—The Complete List.

Of the fifty-one building permits taken out during the past month of May, twenty-nine were for dwellings. Other residences are being repaired and enlarged. H. W. Stock is spending $1,800 to enlarge his bakeshop on Sherbrooke street. On the property at the east corner of George and Antrim streets, which has been lying idle for so many years, dwellings are to be erected. Chas. Rishor is building a $5,000 warehouse on Simcoe street.

The fifty-one permits show a total of $67,208.

Bonner-Worth Co., factory, Cambridge street; contractor, Wm. Longford, sr.; $12,000.

H. Lacheur, enlarging building, 309 Rubidge street; contractor, C. McCoy; $400.

George Kingdon, dwelling, George street; contractor, W. C. Westlake; $2,100.

Fred Finnie, dwelling, George street; $1,200.

Wilfred Grisdale, enlarge dwelling, 582 Aylmer street; contractor, V. Reynolds; $150.

N. Jones, dwelling, Alfred street; contractor, N. Jones; $900.

George Metcalfe, dwelling, Thomas street; $1,800.

Robert Dobie, garage, 4 Kirk street; $175.

H. C. Stabler, dwelling, George street; $2,200.

J. W. Fitzgerald, repair dwelling, 206 Smith street; contractor, T. F. Hoolihan; $2,500.

Wm. Moher, verandah, 864 Water street; $10.

J. T. O'Connell, shed, 591 Water street; $18.

Jas. B. Brown, dwelling, Margaret avenue; $1,700.

Thos. Hetherington, dwelling, Inverlea street; contractor, H. J. McCanton; $2,140.

Hosanah Briou, dwelling, Water street; $900.

W. E. Conway, repairing dwelling, 396 Downie street; contractor, Jones and Anderson; $300.

J. E. Haggart, dwelling, Lock street; $2,000.

L. Potvin, dwelling, Hunter street; contractor, James Graham; $3,500.

H. H. Gray, dwelling, George street; contractors, Fitzgerald and Pagett; $2,300.

W. Williams, verandah, 525 Chamberlain street; $200.

Wm. Nelson, shed, 364 Smith street; $30.

J. B. Paquette, two dwellings, Patterson street; $1,000.

Antonio Mascaro, enlarge dwelling, 650 Donegal street; contractors, McConkey and Mitchell; $140.

Thos. Starr, woodshed, 656 Rogers street, $25.

Ralph Carton, two dwellings, Sherbrooke street; contractor, R. S. Trew; $2,800.

D. H. Curtis, dwelling, Frederick avenue; contractor, A. Taylor; $1,700.

J. M. Gemmell, alter dwelling, 210 Charlotte street; contractor, Thos. Rutherford; $150.

Jas. Grisdale, kitchen and woodshed, 152 Dufferin street; $150.

H. W. Stock, enlarge bakeshop, 235 Stewart street; $1,800.

G. W. Boatman, alter dwelling, 219 Coddy street; $40.

J. Lasure, dwelling, Romaine street; $500.

S. Clegg, verandah, 295 Stewart street; $75.

W. J. Pope, verandah, 655 King street; $100.

Thos. Rishor, warehouse, Simcoe street; contractors, Chas. Huffman & Son; $5,000.

Jas. O'Donnell, kitchen, 261 Smith street; $30.

H. Calcutt, kitchen and woodshed, 73 Robinson street; $250.

Department Railways and Canals, two dwellings, Lift Lock; day labor; $4,000.

Chas. Williams, dwelling, Chamberlain street; contractor, Geo. Sloan; $900.

Geo. H. Duncan, two dwellings, Rogers street; contractor, J. G. Graham; $2,400.

Jas. Stewart, dwelling, 281 Concession street; contractor, Jas. Stewart; $750.

R. A. Elliott, dwelling, Engleburn place; contractor, P. Fitzgerald; $2,500.

T. Brightman, repair dwelling, Hunter street; $25.

W. G. Morrow, enlarge dwelling, 484 Weller street; $1,000.

John J. Devlin, dwelling, Rogers street; $1,000.

N. Routley, two dwellings, Park street, $1,800.

H. G. Rew, dwelling, Crescent street, $1,550.

C. J. Gainey, dwelling, Cricket place; contractors, Hickey and Rose; $1,000.

ONLY TWO CASES

No Patients in Diphtheria Side of Queen Mary Hospital

There are at present only two cases of scarlet fever at the Queen Mary Hospital, and the diphtheria side is free from patients. To date Miss Mowry, the superintendent, and the hospital staff have treated twenty-three scarlet fever and two diphtheria cases. Only one patient died, and that was a severe case when taken charge of.

CHARGED WITH SERIOUS OFFENCE

Dummer Man, Who Was Witness in Deline Trial, in Court

A serious charge was laid against Samuel Newall, of Dummer township, before Magistrate Edmison at 2.30 this afternoon and he pleaded not guilty of having on May 30th, committed rape. The complainant was Mrs. Maggie Moore, also a resident of Dummer township.

The prisoner, who was one of the chief witnesses in the recent Deline case, was brought into the city yesterday and was remanded by the Magistrate until this afternoon. Newall's wife is Mrs. Moore's mother-in-law, and the alleged victim of the dastardly act of the prisoner has been nursing her for the past two months, as her health is in a very precarious condition.

Mrs. Moore gave her evidence first. On the day the offence is alleged to have been committed she stated that Newall had gone down to the root-house to get a bottle of beer for his wife. Ten minutes later the witness said she went there also to skim some milk. A little conversation had ensued between them and immediately later the prisoner assaulted her.

Mr. B. Hall appeared for the prisoner and Crown Attorney Wood prosecuted.

At 3.30 judgment had not been given.

MISSIONARY GIVING BY PRESBYTERIANS

The givings to missionary objects by the Presbyterian Church in Canada for the year 1910, as reported by the Laymen's Missionary Movement, totalled $738,279, being made up as follows—Foreign missions, $326,474; home missions, $294,997; French evangelization, $49,473; Jewish work, $7,539; Gwalior Mission, $7,552; augmentation, $52,244. This is an advance of $64,789 over 1909. The givings in 1906, when the Laymen's Missionary Movement was launched, amounted to $466,418. The gain in four years has been 58 per cent.

LETTERS TO THE EDITOR

The Review does not hold itself responsible for opinions expressed by its correspondents

CHURCH AND STATE.

To the Editor of the Review.

Sir,—Papal decrees or those of the Church of Rome usually take it for granted that they are a law unto themselves, and that where they and the civil laws conflict the latter must yield to the former since the former are God-given (sic) and the latter the laws of mere errant humanity. Sometimes there is nothing more than a theoretical objection to such a claim. In some cases, however, the objection becomes practical and unavoidable. Ne Temere is clearly a case in point. It lays it down that marriage of all Catholics (both parties being Catholic) before a minister or civil magistrate will be no marriage at all. Now, the law of the State or civil law is that all people of the required age (and otherwise as set out in the statutes) can be married civilly or by a minister. Here, then, the Church of Rome deliberately defies the State. Why? Because it says it is superior to the State, and indeed, is supreme over all things temporal, and that it disapproves of the civil law. If it said that no persons not being married according to the ordinances of the Catholic Church can remain in the Catholic Church, well and good. But what right has that church to say that certain persons (all Catholics, a Catholic and an unbaptised person, a Catholic and a Protestant who has not been baptised in the Catholic Church, all fallen-away Catholics, that is, those who have become Protestants or infidels) are not married at all if married by ministers or civil magistrates, as the civil law permits and directs? To yield to such a claim as this is to yield home, parentage and the rule of the people up to the Church of Rome. And yet it is this that the church now for the first time in hundreds of years boldly demands. Why? Because she thinks that her triumph is at hand, that Protestantism is a failure, and that a great effort will put her in the saddle again as she was in the middle ages. It is a great crisis, perhaps the greatest since the attack of the Spanish Armada upon England when we narrowly escaped being brought under the Dominion of the cruel Philip II., the Inquisition and the absolute rule of the Church of Rome. If the Church triumphs now, if we allow her to do what would be common treason and rebellion in any other body or church, how can we blame her for what will follow, for shall we not put our own necks in the yoke?

Yours,

BEWARE.

SHOULD DEVELOP.

To the Editor of the Review.

Sir,—Why don't the Otonabee Power Company go on and build their dam without so much newspaper talk about it? Peterborough is all right. We have ten times the power within reach that we had even ten years ago, thanks to the development both of power-privileges and apparatus. I hope the Otonabee will do well but the city can make no mistake by waiting, especially as there is great room for improvement in the conservation of our meagre supply of water. Even lumber companies have their logs stranded this year for want of water. We'll have Niagara here yet. Let the Otonabee go on and spend the $200,000 and then we'll see what it looks like. It is better for them to run the risk of development than for us. Let us take it easy all round. The Auburn Company can't afford to be undersold. What do some of these people take us for?

Yours,

READER.

FOUR TAKEN TO CENTRAL PRISON

Local Offenders Sent on to Commence Their Terms

Wm. E. Collins, Alfred Meakins, Walter Mahaffy and Bert Sells were taken to the C.P.R. station yesterday afternoon and sent to Toronto, where the doors of the Central Prison will close behind them. Collins' term is for six months, for obtaining money under false pretences, by means of a bogus cheque; Meakins will serve one year, for an assault and robbery which he committed on Simcoe Street. Mahaffy's term is two years for shop-breaking, in connection with the offences at the east city stores. Sells received a sentence of six months for stealing a purse at the G.T.R. station. Joseph Shearer remains at the jail and will give evidence in the Houedry trial at the June Assizes.

One coach in which were other prisoners, was reserved for the purpose.

CHORUS GIRL UNDER AGE

Miss Marion Randall of Lamont's Musical Show May Have to Return to Mother

Miss Marion Randall, of Lamont's Musical Comedy Show, which gave two performances here, on Monday and Tuesday of this week, is in trouble in Lindsay, because Chief Shortt received a letter from Marion's mother, who resides in New York, stating that her daughter was under age and that she did not wish her to be on the stage.

But Miss Marion, it appears, objects to being put on the juvenile list, and wants to remain in the chorus. She claims to be of age.

The show gave its first performance at Lindsay last night, and Miss Randall is still with the company.

People Who Need Glasses Should Wear Glasses.

But how many who don't wear glasses know whether they need them or not? That's the question we would like to answer for you for your own good.

If your head aches, if your eyes tire, if your vision blurs, if your brain refuses to concentrate on the work you have to do—it's time you saw about glasses.

When it comes to glasses, come to us. We can and will tell you the kind that will do your eyes the greatest amount of good and not recommend the kind that will yield us the greatest temporary profit.

Our business depends on the confidence you have in us.

We are accoutable to thousands of persons we have supplied with Glasses. We have their confidence. Our methods, if you will investigate them, will inspire your confidence.

The OPTICAL INSTITUTE, Market Building, Peterboro

J. W. BROWETT, Twenty-five years Optical experience. Fifteen years teacher of Opticians.

FITS ARTIFICIAL EYES, SPECTACLES and EYE GLASSES.

WASH SUITS at $2.45

We clear this week two dozen Wash Suits and Separate Coats. These goods were carried over from last season. Some are slightly soiled by the sun. These garments were sold for from $6.00 to $10.00. All of very good styles and materials; several shades. They are cheap at $5.00, but to clear this week on sale for.............. **$2.45**

SEE OUR WINDOW

Men's Clothing and Furnishings

Best up-to-date lines at positively close prices.

Try H. Zacks

READY-TO-WEAR STORE FOR MEN AND WOMEN

422 George Street Phone 711

Tennis Tea Postponed

The tennis tea, which was to have been held this evening by the Nicholls Oval Tennis Club, owing to the inclement weather, has been postponed until Tuesday evening next.

Court Stanley A.O.F.

The annual church parade of Court Stanley A.O.F., will be held on Sunday evening, June 4th, to St. Paul's church, when the Rev. Mr. Pogue will deliver the address. A cordial invitation is extended to all visiting members also the members of Queen Alexandra Cirrcle Companions of Foresters.

ADVERTISE IN THE REVIEW.

— FOR COOL —

ICE CREAM
SODAS AND SUNDAES

Coleman's are the best.

Fine Assortment of Baking.

Patterson's Private Stock **Chocolates**

The best and highest grade on the market.

Coleman Bros.

426 George St. Phone 335

SPECIAL STYLES AND PRICES

For

FIRST COMMUNION PICTURES at

THE ROY STUDIO

140½ Hunter Street

Ladies' Hair Store

All kinds of Hair Goods made up, also ladies' own hair combings made into Puffs and Switches. Best of work guaranteed. All styles of PADS, TURBANS, etc, at low prices.

We make a specialty of

Hair Dressing, Shampooing, Scalp Treatment

Our preparations for the prevention of hair falling out have proven their value.

Other items of our stock are Fancy Goods, Hair Pins, Combs, Brushes, Dressing Combs, Veilings, Nets, Hosiery.

Mrs. M. J. Byrne

424 George St. Phone 1350

We Cannot Make a Fortune

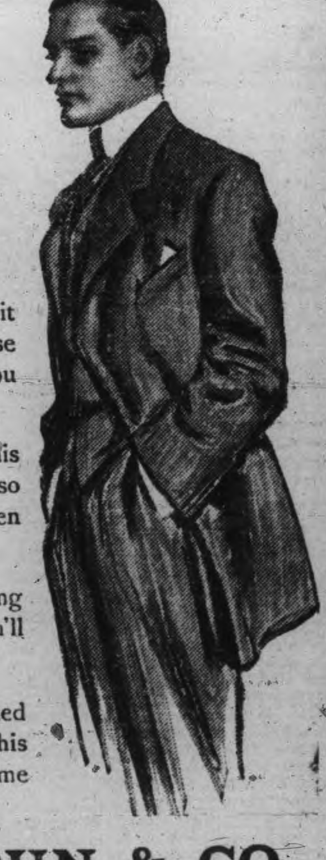

by selling you a single Suit this spring, but we can lose a good friend by selling you a poor one.

We have built up this business by giving values so good that they bring men back again and again.

If you have been wearing our clothing we expect you'll get your next suit here.

If you are not acquainted with the advantages this store offers, its high time you began to investigate.

H. LeBRUN & CO.

PROBABILITIES.
A few local showers, but mostly fair. Saturday, showery.

THE DAILY REVIEW

REVIEW WANT ADS
BRING RESULTS
One Cent a Word

VOL. LXII., No. 128. PETERBOROUGH, ONT., CANADA, FRIDAY, JUNE 2, 1911 TEN CENTS PER WEEK.

BREACH IN THE CANADA LIFE LEADS TO SWEEPING CHANGE

Inside Story by a Toronto Man as to the Cause of the Financial Sensation—Cox Interests in Bank of Commerce Came Off Second Best.

THE OFFICIAL STATEMENT.

Toronto, June 2.—An important change has taken place in the board of the Canada Life Assurance Company. Mr. Z. A. Lash, K.C., Sir Edmund Walker, Mr. H. B. Walker, Hon. Wm. Gibson, and Mr. Chas. Chaput have resigned, and the following gentlemen have been elected: Hon. J. M. Gibson, lieutenant-governor of Ontario; Hon. Senator Lougheed, of Calgary; Mr. Duncan Coulson, president of the Bank of Toronto, and Mr. Robert Bickerdike, M.P., of Montreal, vice-president of the Banque d'Hochelaga.

The resignation of the directors mentioned followed on the adoption by the board of the policy recommended by the president, Hon. Geo. A. Cox, and the vice-president, Mr. J. H. Plummer, under which the joint general management has been discontinued, and Mr. E. W. Cox has been appointed general manager.

The board is now constituted as follows: Hon. George A. Cox, president; Mr. J. H. Plummer, president Dominion Steel Corporation, vice-president; Robert Bickerdike, M.P., vice-president Banque d'Hochelaga; Adam Brown, postmaster, Hamilton; Alexander Bruce, K.C., Toronto; Duncan Coulson, president Bank of Toronto; Edward W. Cox, general manager; Hon. J. M. Gibson, lieutenant-governor of Ontario, and director Canadian Bank of Commerce; Hon. Robert Jaffay, senator, vice-president Imperial Bank; Hon. J. A. Lougheed, senator, Calgary; Kenneth MacKenzie, capitalist, Winnipeg; Leighton McCarthy, K.C., Toronto; E. R. Wood, president Dominion Securities Corporation, and director Canadian Bank of Commerce.

The above official statement handed out yesterday afternoon by E. W. Cox, general manager of the Canada Life, amply confirmed the news that five of the directors of the company had resigned.

The story had a startling effect in financial circles during the morning, and when the extent of the resignations was known, many questions were asked as to the cause. A difference of opinion over certain matters of internal policy is said to be the immediate cause of the cleavage. Politics were not the casus belli, although it is known that the opposing views on reciprocity held by Hon. Geo. A. Cox, president of the company, and Sir Edmund Walker and Z. A. Lash, K.C., have only served to widen the breach between these gentlemen. Whether the policy of maintaining joint general managers has been the great pivot upon which the difficulty turned, is not disclosed, but at the directors' meeting yesterday, a reorganization in this respect took place. E. W. Cox, son of the president, became full general manager, and Frank Sanderson resumes his former title of actuary. Both of these gentlemen are widely known in the insurance world, and Mr. Sanderson's eminence as an actuary authority has been unquestioned. The two had been joint managers heretofore.

A well-known business man who has an intimate knowledge of all the parties talked as follows last night:

"Once Byron E. Walker (now Sir Edmund) and Senator George A. Cox, were great friends and worked together in many things, but especially in connection with the Bank of Commerce. They are also associated in connection with the Canada Life Assurance Company, which, some years ago passed into the control of the senator. But, for a reason which has never yet been divulged, some kind of a breach occurred, the net result of which was that the senator ceased to be president of the Bank of Commerce, and Mr. Walker, who was the general manager, became president as well; or, to use the words of the street, the Walker interests put the senator out of control of the bank as far as being president was concerned. Not long ago Mr. Walker was made a knight and the senator, who had long been named by the public for such recognition, was passed by.

HOW BREACH WIDENED

"It will be noticed that this antagonism in so far as it is active comes from the Walker side, namely: they displaced the senator in the bank and now they have left him in the management of the Canada Life. Another marked divergence is that Sir Edmund Walker and Mr. Lash were very strong in their pronouncement against reciprocity, while the senator remains an ardent friend of Sir Wilfrid Laurier and of that scheme. And as a matter of fact, two days after the well-known manifesto practically in answer to that of his former associates.

"How far this antagonism extends in the number of associated companies in which both parties are interested, no one can say at the present moment. It may be very significant or it may blow over with the present incident. There are those who predict that still other surprises are in store for the public.

WHAT HAPPENED TO ZEPPELIN'S DIRIGIBLE

THE WRECK OF THE DEUTSCHLAND II. PHOTO. BY JEAN EBERL.

FARMERS FREE LIST BILL IS CRISIS FOR RECIPROCITY PACT

Only Hope for Reciprocity is to Pass Senate Intact—Taft Trying to Keep Supporters in Line.

Washington, June 2.—The crisis in the Senate fight on Canadian reciprocity is expected when the farmers' free list bill is offered as an amendment to the bill carrying the bill into effect. That such an amendment will be offered to embarrass the Democratic supporters of reciprocity seems certain. Toward this contingency President Taft is devoting his attention. He is holding daily conferences in an effort to keep Republican and Democratic Senators alike in line for the pact.

President Taft is certain that the reciprocity bill will pass the Senate by a comfortable majority if it can be brought to a final vote without amendment. He feels that a test of the true friends of reciprocity will come in dealing with the proposed amendments. Mr. Taft recently has had assurances that the bill will be reported out of the finance committee without amendment and without recommendation. This is what he desires. The President feels any amendment in the Senate will defeat the bill, and he believes that to be the purpose of some Senators who have proposed amendments. The present proposed Root, Lodge and Nelson amendments have got the President into sharp conflict with these Senators, but he has not hesitated to express his views regarding them.

Fully cognizant of the fact that he must depend upon the almost solid vote of the Democrats in the Senate to carry the reciprocity bill through, President Taft has been endeavoring to devise a means to help them out of the dilemma that will be presented when they are asked to vote for or against the free list bill as a rider to the reciprocity measure. Some Democratic Senators have told the President frankly that they would vote against the free list amendment if they could be assured that the "standpat" Republicans would not stifle in committee the free list bill as it came from the House, and thus deprive the southern Democratic Senators of the opportunity in open Senate properly to record their votes on the measure.

President Taft fully appreciates the position in which the Senate Democrats find themselves, but he thinks he has found a solution of the problem. He has suggested that a motion by the Democrats to discharge the finance committee from consideration of the free list bill and to put it upon its passage, would serve the purpose of the Democrats in making their attitude a perfectly clear one, and he has further expressed confidence in the fairness of the American people to recognize the purpose of those who would attempt the free list method of defeating reciprocity.

The plan, as outlined, has been broadly discussed among Democratic Senators, and it is said they believe with other friends of reciprocity, that it is an acceptable solution of the difficulty.

The reciprocity agreement, as negotiated, provides that Canadian paper could come in free only when provisional restrictions were removed. The House, instead of incorporating this conditional provision in the bill, gave more of a concession, with the idea of inducing the provinces to lift their restrictions, and provide that all paper made in Canada from pulpwood not grown on lands under restriction, should be admitted free. As the duty on paper is $5.75 a ton, the House felt that Canada ultimately would be glad to lift the restrictions to gain the advantage of this reduction.

According to the White House view, the Root amendment to the paper and pulp schedule does not actually violate the agreement, but repeals the House amendment and puts the paper provision again in conditional form. The House, it is said, will not accept the Root amendment or any other amendment carried through from a technical standpoint.

SAVED A MILLION

Toronto, June 2.—According to a statement issued by the Whitney Government, through Hon. Dr. Pyne, Minister of Education, over $1,000,000 has been saved to the parents of school children in this province, as a result of the new school books system.

HUDSON BAY RY. TENDERS ASKED

Government Gets Busy to Forestall Borden Tour.

Ottawa, June 2.—Advertisements for tenders for the first 185 miles of the Hudson Bay Railway, starting from the present terminus of the Canadian Northern Railway at The Pas, on the west side of the Saskatchewan River, were sent out yesterday by the Railway Department. Contractors are given until August 1 to submit tenders. The contract will be let as speedily as possible after that date, and it is expected that by the end of next year steel will be laid on nearly all of this first half of the line to the Hudson Bay terminal.

Tenders for the remaining portion of the road will be called for early next year, as soon as the route is finally located. The Railway Department will supervise the constructon of the road. Chief Engineer Armstrong who has had charge of the Government survey of the road for the past two years, will be the chief engineer in charge of construction, with headquarters at Winnipeg.

Tenders for the construction of the Halifax & Eastern Railway and for the line round the north shore of the Bras d'Or Lake in Nova Scotia, the extension of the Intercolonial system provided for before the adjournment of Parliament, will be called for in a week or so. The surveying of the lines is now nearly completed.

JEALOUSY SAID TO BE MOTIVE

Husband of Mrs. Scheib Formerly Charged With Murder.

Special to the Review.

New York, June 2.—Jealousy of his wife in connection with her friendship for John McKenzie, the Winnipeg real estate operator, is alleged by the police as the motive for the killing of Mrs. Harry Scheib, by her husband, who has been formally charged with murder.

Bequest to Earl Grey.

Ottawa, June 2.—Word has come to Ottawa that His Excellency the Governor-General has fallen heir to an interesting bequest. Last February his cousin, Mr. George Grey of Fallodon, Northumberland, died in East Africa, having been injured in a lion hunt. Mr. Grey was famous in South Africa, having been commanding officer of the corps known as Grey's Scouts, in the Matabele war. After disposing of his English property he left one-third of the residue, which includes a share in the Tangan Yika concessions, to his cousin Earl Grey: "Through whom I was induced to go to Africa, and to whose advice and help any success I have achieved in Africa is greatly due."

THE LEGAL STATUS IS NOT DEFINED

Methodists Doubtful as to Probationers.

Advise Caution as to Marriage Ceremonies.

Stratford, Ont., June 2.—The question of the right of a specially ordained probationer to solemnize marriage, was up before the London conference again yesterday, when the name of R. E. Lackland of Walton, was proposed for special ordination.

"I would ask if this includes the right to marry persons," said Mr. Dougall of Goderich.

"That is a matter of just a little doubt and I think it would be well for our men to be cautious," answered Acting President Ford.

Rev. A. R. Kellam of Putnam thought the conference should give a decision.

Rev. Walter Rigby, St. Clair, read from the discipline of the church reading marriage, and held that this made clear a specially ordained man was given the power.

"The whole thing depends upon the meaning of election to conference," said Rev. A. K. Bird. "It is not a matter of laying on of hands alone. Until you vote a man a member of the conference he is not a regular minister and he has no power to solemnize marriage."

Rev. Stephen Bond of Toronto disputed this holding that an ordained man was a minister, whether received into a conference or not.

Rev. F. E. Malott of London pointed out that the Latter Day Saints allowed local preachers, men of neither education or training, to solemnize marriages and they were apparently legal. The Methodist Church would be like itself if it did not give this right to its specially ordained ministers.

"The general conference should certainly make this point clearer," said Mr. Ford, and the matter was dropped.

Afraid to Go to Bed.

Bernie, Man., June 2.—Driven into concerted action by recent acts of lawlessness, the residents of this village at a mass meeting, decided to appeal to the Attorney-General of Manitoba for relief. Asserting that neither life or property are safe, they have asked the Department to investigate various cases of burglary, arson, housebreaking and petty thefts, and the petition states that the people of this village are afraid to sleep for fear they will be burned to death in their beds.

The Work of a Lunatic.

Chatham, June 2.—The wrecking of passenger train No. 9 on the M.C.R. near Ridgetown, when Engineer Quinlan and Fireman Oaks were killed, is now believed to have been the work of a lunatic, and not a job put up by disgruntled railway employes.

Struck In Eye by Stone.

Windsor, June 2.—Leslie Smith, aged 4, was struck in the eye by a stone on Wednesday while at play and to-day the doctors say he may never see again, the nerves of the other eye being sympathetically paralyzed.

SIR WILFRID OPPOSED IT

Would Not Have Colonies Help in Treaty Making.

It Might Involve Them in Britain's Wars.

London, June 2.—(C.A.P. Cable.)—In the Imperial Conference Premier Fisher moved a resolution regretting that the dominions were not consulted prior to the acceptance of the terms of the declaration of London, that it was undesirable for Great Britain to adopt the inclusion of article 24, on foodstuffs, in view of the fact that a large part of the trade of the Empire was in these articles, that it was undesirable for Great Britain to adopt the provisions of the articles permitting the destruction of neutral vessels.

He attached the most importance to the first part of the resolution. Being part of the family of nations, he thought that the time had arrived when they should be informed, and, if need be, consulted before arrangements were entered into with other countries, by which their interests were affected. Their sole desire was to enlarge their power by means of communication between the self-governing communities. This step, if taken, while not weakening the Mother Country, would strengthen the dominions and make them feel they were sharers in all that was done for the protection of the best interests of the Empire.

Batchelor said that if alterations could be made in reference to certain points which would be for the good of the Empire generally, it would bring about a feeling of safety, contentment and satisfaction, where the greatest apprehension was now felt.

Sir Edward Grey said that with regard to foodstuffs there had hitherto existed a state of chaos. When aggrieved they had to depend for redress on the decision of the prize courts of belligerents, which were never satisfactory tribunals for a neutral to appeal to. The Government agreed to a certain extent that there should be no seizure of goods which were conditional contraband, when consigned to a neutral port, even though they might be destined to an enemy. One result of this concession, if they found a difficulty in clearing the whole Atlantic of the enemy's cruisers, would be that all possible goods would be consigned to neutral ports in Europe, and all we would have to do would be to protect the passage of goods across the channel to one of our ports.

There was only one thing that could secure safety in war time, the supremacy of the British fleet. That being maintained, other points were of comparative insignificance. The consultation of the dominions would have been difficult, seeing that they were not consulted by The Hague Conference. A prize court convention of the dominions would have to be consulted before the next Hague Conference.

Sir Wilfrid Laurier said it was a far-reaching proposition that the Dominions should be consulted in regard to treaties negotiated by the Home Government. Canada had claimed the liberty of negotiating her own commercial treaties, which liberty had been given them. Regarding other treaties it might seriously embarrass the Home Government if it had to consult the dominions. If a dominion insisted on being consulted in regard to matters which might result in war, it would imply the necessity that they should take part in the war. He thought on the whole it would be better to leave the matter entirely to the discretion of the Home Government. The declaration itself was an immense step in advance. It was the first step towards arbitration between nations, which Canada entirely favored.

Sir Joseph Ward and Dr. Findlay both supported the declaration.

LOST HIS MONEY; THEN SUICIDES

Friend of Hon. Joe Chamberlain Dead at Hamilton.

Hamilton, June 2.—W. A. Ellis, a man about 50 years old and a native of New Zealand, committed suicide in Harvey Park yesterday afternoon by taking cyanide. Despondency over ill-health and loss of wealth and position is indicated by notes found on his person, as the cause of the deed. Newspaper clippings which were found in the man's clothing indicate that he at one time was a man of considerable prominence in the old country, having campaigned on several occasions with the Right Hon. Joseph Chamberlain. He had also apparently been wealthy, but had lost all his money in a patent right swindle and in speculation. He was an expert chemist and was supposed to possess the secret of preserving eggs for a year or more.

ADVERTISE IN THE REVIEW.

CHERIMOYA WON CLASSIC OAKS

King and Queen Present to Witness the Race.

Special to the Review.

Epsom, June 2.—King George and Queen Mary graced the race course again to-day, when the main event was the Classic Oaks stakes, which was won by Cherimoya. The winner was quoted at 25 to 1.

Fire at Cobalt.

Ottawa, June 2.—W. R. Smythe, Conservative member for East Algoma, who arrived here yesterday with the intention of sailing for London to attend the coronation, received word that the power house and plant of the Nancy Helen Mine at Cobalt had been destroyed by fire, causing a loss of $20,000. There was no insurance. One result of the bad news will be that Mr. Smythe will not cross the Atlantic. Mr. Smythe was not a member of the Parliamentary delegation, but proposed to take the trip on his own account.

Boys Charged With Theft.

St. Catharines, June 2.—Sam Goldman and Sam Shurman, aged 18 and 17 years, were arrested at Homer yesterday afternoon by Sergt. McCarty of the local police, on a charge of theft. The disappearance of the young men from Disher's boarding house and at the same time of a watch and chain belonging to John Conley, gave rise to the suspicion on which the arrest was made. The stolen articles were recovered on the boys' persons.

Fire a Mile Wide.

Nelson, B.C., June 2.—Word has just been received from Arrowhead, B.C., 150 miles north of the city, of a bad bush fire, one mile in width, that started early yesterday and is at present raging throughout that section. Fifty fire-fighters from Arrowhead have been fighting the flames the greater part of the day, but are unable to cope with the situation and assistance has been asked for from Revelstoke and surrounding towns.

Unless the wind changes the city is in safety. No lives have been lost, as far as can be ascertained. The district in which the fire is raging is heavily timbered and the fire threatens to spread rapidly unless assistance can be had at once.

NEW YORK BOY SLEW ANOTHER LAD TO COMMIT A ROBBERY

Tragedy in Italian Quarter of New York on Decoration Day.

New York, June 2.—A little Italian boy, small for his 14 years, sat in the Oak street police station house on Wednesday and told how, early on the morning of Decoration Day a thirteen-year-old boy, Angelo Leone, shot little Johnny Mial through the heart.

"Johnny stole $15 out of his mother's bank on a shelf," said the undersized Carmine Piombino, "and Fatty Leone wanted to get it. So while Fatty was in my house Tuesday morning Fatty shot Johnny through the heart and took the money. Johnny had left $7.50. Then Fatty and me tied Johnny's body up and we shoved Johnny into a feed bag, and me and Fatty carried Johnny down two flights of stairs to our cellar and shoved him in a coal bin and covered the bag with oilcloth and nailed boards over the place.

"Then Fatty gives me a quarter and my brother Joe another quarter, and Fatty goes out, buys a swell suit of clothes, and we all go to the moving pictures."

Yesterday morning Carmine broke down and confessed that he himself had fired the fatal shot.

KING AT EPSOM

Epsom Downs, June 2.—King George again attended the Epsom races on the Downs to-day, seeing Quintanona win the great Surrey Foal Stakes, worth $50,000. Bull Finch was second and Hall Cross third.

R. & O. BOAT ON BANK AT SOREL

Montreal, June 2.—Wednesday night's windstorm was the cause of an accident to the steamer Quebec of the Richelieu & Ontario Co.'s Montreal-Quebec line.

While endeavoring to make the turn in the Richelieu River at Sorel, the wind caught her broadside and drove her to the opposite bank, causing the stern to strike short with great force and tearing her rudder completely away.

She was removed to the company's shops, where a new rudder will be built and the steamer taken to the dry docks at Levis to have the steering apparatus reinstated.

Several yachts were blown ashore on Lake St. Louis.

Big Hotel For Montreal.

Montreal, June 2.—Plans for the Carlton Hotel, which it is proposed to build at the corner of Sherbrooke and Drummond streets, were presented to Mr. A. Chausse, the building inspector, yesterday and approved by him subject to certain unimportant alterations. The cost of the hotel building will be $1,250,000, exclusive of all furniture and fittings. It will be ten storeys high, containing 350 rooms, three staircases, four elevators and two fire escapes. The building will be fireproof throughout.

THREE MAY DIE FROM INJURIES

Machine Fell While Following Paris to Turin Race.

Special to the Review.

Paris, France, June 2.—Lieutenants Lucca and Hennequin, who were following the aviators in the Paris to Turin race for the War Depatment, were probably fatally injured by the fall of their machine near Hyeres. M. Gaubert suffered a similar accident at Versailles and will probably die.

THREE HUNDRED VESSELS ARE IDLE

Most Severe Depression on Great Lakes in Fifty Years.

Special to the Review.

Buffalo, June 2.—Vesselmen state that the shipping business is suffering by the most severe depression felt in fifty years. Over three hundred boats are idle on the Great Lakes and many more will probably lay up this month.

BETWEEN YOU AND ME

They are going to get a gate on in the library at last.

—o—

Some authors get a dollar a word for what they write. If some of the politicians got a cent a word for all they talk, the country would be broke in no time.

—o—

A man named Drum was in police court in Hamilton. Of course all the court could tell him to do, was to beat it.

The Tire Co. by-law in Guelph passed, which leads one to wonder if there is any real difference between Peterborough and Guelph people.

—o—

Seven weddings are scheduled for June 14. We will soon need to import ministers, duty free, if the demand keeps up.

—o—

According to some people Leader Borden will be in a "towering" rage if he gets mad on that western trip of his.

Model Dairy Co.

Corner King and George Streets

Pure Milk in Sterilized Bottles...... 8c
Whipping Cream, quart...... ....40c
Table Cream, quart...... ....30c
Skim Milk, 3c qt. or 2 qts. for...... 5c

Everything used in the dairy is thoroughly sterilized. Call and inspect the only plant in the city. Orders delivered any time to any part of the city. Milkmen supplied.

TELEPHONE 831

The Daily Review

FRIDAY, JUNE 2, 1911.

UNION LABEL

PARLIAMENTARY METHODS

A writer in the Toronto Star says that a more easy and profitable way to discourage speaking at unreasonable length in the House of commons, and especially obstructive talking against time, is not to adopt some form of gag, but to compel every member to be in attendance till the time. He says, with some force, it must be admitted, that the reason parliament does so much dilly-dallying is that members absent themselves unless something interesting is going on.

But if there complaint about the situation at Ottawa, how would this correspondent like to see Washington conditions prevail. The New York American tells of sonorous oratory in the House of Representatives to an empty house. Congressman Rucker, of Colorado, delivered a speech to a single stenographer. The congressmen are making set orations for the benefit of their constituents, and this fact being admitted, no one considers it part of an obvious duty to listen to the boresome flow of words. Says the American:

> The other day Mr Rucker, of Colorado, who really an excellent speaker, and a man of ability, spoke to a single stenographer in from of him whose only applause was the angry rattle of his pencil across the page.
>
> Still, Mr. Rucker spoke on as if he were speaking to a listening and applauding House. He thundered his defiance to the Republican party he made brave gestures in the full face of the protesting or concurring desks. He "paused for a reply," to which the desks made none. His splendid argument, if unheard, was at least unanswered.

If anything like that happened in Canada, there would be a yell of indignation from Halifax to Vancouver. The Canadian parliament wastes a lot of time, but it has yet to go some before it reaches the standard set by Congressman Rucker.

A WHITE WAY

The offer of the Electric Power Co. to furnish free current for three years for 220 lights on George street ought to be gladly accepted; It means a cost to the city of $2,000 to instal the stands and the lights, there being five in a cluster on a stand but once installed these are the property of the city, and with current supplied free, there will be practically no cost next year or the year after.

Peterborough has desired to be known as the electric city. There is no better evidence of its advantages in this regard than a "white way" on George street would offer. Forty stands with five-lamp clusters would light the four or five blocks in the principal business section of George street in beautiful and effective style, and would impress visitors as well as citizens with the electric possibilities of the city.

Let us have the "white way" in Peterborough, and be in step with Toronto, Ottawa and Hamilton. Looking forward to the time when the city shall have power of its own to distribute a white way lit by free electricity for three years would advance Peterborough by that period in extensive street illumination. The merchants of George Street should be greatly in favor of the increased illumination.

Peterborough residential streets are insufficiently lighted. Many of them are without light, and the incandescent lamp, so much used, is entirely ineffective. Thanks to this being a respectable and orderly city, the darkness does not induce offenses against law and order, but if the present lighting system costs $9,000 a year, the cost of a really sufficient system would be $15,000 a year. This is one phase of the argument for civic power—it will enable the city to light its streets properly without adding to the cost proportionately.

In the meantime, let us wake up, and have at least a "white way" to brag about, even if we haven't got an industrial commissioner to advertise us.

SWATTING THE FLY

An esteemed contemporary has raised the question whether the extermination of the house-fly will not be followed by disastrous conditions which cannot now be foreseen, says the Hamilton Herald. For all we know, it says, the house-fly may perform some salutary sanitary functions, and its removal may cause more harm than good. But why borrow trouble? It is a fact that the house-fly is a product of filth and a carrier of disease. That is known. It is not known that the house-fly performs any function which is useful to mankind. Therefore the reasonable thing to do is to guard against the known evil by exterminating the fly and leave the unknown evil to be dealt with when it comes, if it ever does come. Some scientific gentleman has recently came forward with the opinion that the fight against mosquitoes has resulted in the diminution of bird-life, for the mosquitoes serve as food for birds, and the decrease in the number of birds has caused a corresponding increase in the insect pests which attack fruit trees. But this theory is not at all likely to induce anybody to desist from swatting mosquitoes, because the former is the more numerous, more intrusive, and makes himself more at home in the haunts of men. Let the fly be swatted with no less energy than the mosquito. And now that the fly season is at hand, it is timely to print the following paragraph which is going the rounds, setting forth the most approved methods of dealing with the "busy, curious thirsty fly."

Pyrethrum powder burnt in a house stupefies flies until they may be swept up and destroyed. A little of this burnt in the morning in the rooms, which are then aired, will make the house exempt from flies all day. Twenty drops of carbolic acid put on a hot shovel or any piece of iron creates a vapor that kills flies, making a simple and effective remedy. The common mignonette plant grown in jars and placed in a room makes home life unpleasant to the housefly, while nature has given us another simple remedy in the common white clover, found in almost every yard. Gather a handful in the morning and place it in a vase and watch the flies hunt the open; its odor is very offensive to them. The clover should be renewed every day or so, for when dry it irritates the nostrils. A cheap and effective poison not dangerous to human life is bichromate of potash in solution. One drachm dissolved in two ounces of sweetened water and placed in shallow dishes will dispose of many flies. Another remedy which for all purposes probably has no equal is a solution of formalin or formaldehyde in water. A spoonful of this liquid in a quarter of a pint of water left exposed in a room will kill all the flies in it.

EDITORIAL NOTES

It wouldn't be any trouble for people to handle a cross-examining lawyer, after having passed through the hands of the census man.

Mr Monk having denounced the reciprocity pact, it will be in order for the Grit newspapers to make him one of Mr. Borden's cabinet. They have already made Mr. Borden's platform for his western tour. Mr. Borden, of course, is obliged for their kind assistance.

Germany wants to be in the peace pact. Not that it is expected to interfere with the Kaiser's military and naval plans, but to show the Germans desire to avoid war. In the mean time the army will be maintained full strength, and the naval contractors worked to death, rushing battleships to completion. By all means give Germany some of the lime-light.

Incendiaries In Vancouver.

Vancouver, June 2.—Three houses within three blocks of each other in South Vancouver were burned yesterday morning by incendiaries. There is no doubt of evidence of the fires having been thus started. Contractors declare that they know of no reason why the places should have been burned. Non-union workmen were employed erecting the buildings, which had just been completed. The suggestion is advanced by non-unionists that the present labor fight is responsible for the firebugs' operation.

Nova Scotia Telephone Sells Out.

Halifax, June 2.—The shareholders of the Nova Scotia Telephone Co., at a meeting yesterday decided to sell out their property and franchises to the Maritime Telegraph & Telephone Co., which received a charter from the Nova Scotia Legislature two years ago.

The Winnipeg Electric Railway Co., will erect a ten-storey building. The Quebec Bank will also build there.

Wood's Phosphodine, *The Great English Remedy.* Tones and invigorates the whole nervous system, makes new Blood in old Veins. *Cures Nervous Debility, Mental and Brain Worry, Despondency, Sexual Weakness, Emissions, Spermatorrhœa, and Effects of Abuse or Excesses.* Price $1 per box, six for $5. One will please, six will cure. Sold by all druggists or mailed in plain pkg. on receipt of price. *New pamphlet mailed free.* The Wood Medicine Co. (formerly Windsor) Toronto, Ont.

THE MARKETS

Latest Quotations in Grain, Dairy Products, Live Stock Etc.

Liverpool and Chicago Wheat Futures Close Higher—Live Stock—Latest Quotations.

CHICAGO, June 1.—Energetic buying force appeared in the wheat market today and put prices up with the help of statements by crop experts estimating the condition in the winter belt as 3 to 5 per cent. less favorable than a month ago. At the close the advance varied from 1c to 1⅜c higher than last night. All the other leading staples, too, showed a net gain, corn, ⅜c to 1⅛c; oats, ⅞c to 1⅛c, and provisions, 7½c to 25c.

The Liverpool market closed to-day ⅜d to ½d higher on wheat, and ¼d higher on corn. Berlin closed ⅝c higher on wheat. Buda Pest ½c higher, Paris ⅛c lower.

Winnipeg Options.

	Close.	Open.	High.	Low.	Close.
Wheat—					
July	96¼	96⅝	98	96½	97½
Oct.	87⅞	88	89¼	88	88⅝
Oats—					
July	36⅜	36⅝	37¼	36⅝	37⅛

Toronto Grain Market.

Wheat, fall, bushel	$0 85 to	$....
Wheat, fall, cereal	0 86	....
Wheat, goose, bushel	0 82	....
Rye, bushel	0 70	....
Oats, bushel	0 43	....
Barley, bushel	0 63	....
Buckwheat, bushel	0 48	0 50
Peas, bushel	0 78	0 80

Toronto Dairy Market.

Butter, store lots	16 00	17 00
Butter, separator, dairy, lb.	19 00	20 00
Butter, creamery, lb. rolls	0 22	0 23
Butter, creamery, solids	0 22	....
Eggs, new-laid	0 19	....
Cheese, new, lb.	0 13	0 13½
Cheese, lb.	0 14½	0 15
Honeycombs, dozen	2 50	....
Honey, extracted, lb.	0 10	0 11

Liverpool Grain and Produce.

LIVERPOOL, June 1.—Closing—Wheat—Spot, steady; No. 1 Manitoba, 7s 5½d; No. 2 Manitoba, 7s 3¼d; No. 3 Manitoba, 7s 1½d. Futures, firm; July, 6s 10⅝d; October, 6s 8⅝d. Flour—Winter patents, 27s. Hops in London (Pacific Coast), £5 5s to £6 15s.

Montreal Grain and Produce.

MONTREAL, June 1.—Business in all lines of grain over the cable is dull, but there is a fair demand for oats for local consumption at steady prices. The foreign demand for spring wheat flour was fair and as bids in some instances were in line with millers' views, a few sales were made. A fair local trade continues to be done. The demand for millfeed is fair.

Oats—Canadian western, No. 2, 41½c to 42c, car lots, ex store; extra No. 1 feed, 41c to 41¼c; No. 3 C.W., 40½c to 40¾c; No. 2 local white, 40c to 40¼c; No. 3 local white, 39½c to 39¾c; No. 4 local white, 38½c to 39c. Flour—Manitoba spring wheat patents, firsts, $5.30; seconds, $4.80; winter wheat patents, $4.60 to $4.75; strong bakers', $4.60; straight rollers, $4.10 to $4.25; in bags, $1.85 to $2. Rolled oats—Per barrel, $4.55; bag of 90 lbs., $2.15. Feed barley, car lots, ex-store, 50c to 51c. Corn—American No. 3 yellow, 60c to 61c. Millfeed—Bran, Ontario, $22; Manitoba, $21; Dressed hogs, abattoir, $9.50 to $9.75 per cwt. Beef, Plate, half barrels, 100 lbs., $8.25; barrels, 200 lbs., $16; tierces, 300 lbs., $23.50. Lard, compound tierces, 375 lbs., 9¼c; boxes, 50 lbs. net (parchment lined), 9⅝c; tubs, 50 lbs., net, grained, two handles, 9¼c; pails, wood, 20 lbs. net, 9⅝c; tin pails, 20 lbs. gross, 9s. Pork—Heavy Canada short cut mess, barrels, 35 to 45 pieces, $21.50; half barrels, $11. Canada short-cut and back pork, 45 to 55 pieces, barrels, $21.50; Canada clear pork, barrels, 30 to 35 pieces, $20; bean pork, small pieces but fat, barrels, $16.50.

Eggs—Fresh, 17½c to 18½c.

Cheese—Western, 10⅝c to 11c.

Butter—Choicest, 21c to 21½c; seconds, 20c to 20½c.

CATTLE MARKETS.

Toronto Live Stock.

TORONTO, June 1.—The railways reported 80 carloads of live stock at the City Market, consisting of 683 cattle, 2751 hogs, 580 sheep and lambs, 177 calves, and 5 horses.

Exporters.

A very few export cattle sold at $5.90 to $6.10. Heavy export bulls are almost a drug on the market, selling around $4.75.

Butchers.

George Rowntree bought during the week 1479 cattle for the Harris Abattoir Co. as follows: Steers and heifers, $5.55 to $5.95; cows, $3.75 to $5.40; bulls, $4.50 to $5.

Stockers and Feeders.

The demand for stockers and feeders all week wasm greater than the supply. Feeders (short-keeps) sold from $5.65 to $5.75; feeders, 900 to 1000 lbs. each, $5.40 to $5.55; stockers, 500 to 800 lbs. each, at $4.75 to $5.40.

Milkers and Springers.

There was a fair trade for milkers and springers, but prices for the bulk were from $5 to $7 per head lower, as will be seen by the sales given below, and many of the drovers lost money in this branch of the trade. The percentage selling over $65 was small, altho prices ranged all the way from $35 to $70 and one at $75.

Veal Calves.

The bulk of the calves sold from $4.50 to $6.50, altho there were a few choice new milk fed veals reported at $7, $7.50 and even $8, but these high prices would be no criterion to go by in buying in a general way.

Sheep and Lambs.

Sheep and yearling lambs sold from 25c to 50c per cwt. lower. Sheep, ewes, $4 to $4.75; rams, $3 to $3.50; yearling lambs (Ontario bred), $5.50 to $6.25; spring lambs, $4 to $6.50; American yearlings, $7.25.

Hogs.

The market for hogs was again firmer. Selects fed and watered at the market sold at $6.60, and $6.30 to drovers for hogs f.o.b. cars at country points.

East Buffalo Cattle Market.

BUFFALO, June 1.—Cattle—Receipts, 25 head. Market fairly active and steady; prime steers, $6.30 to $6.50; butcher grades, $3 to $6.25.

Calves—Receipts, 250 head. Market active and firm. Cull to choice, $5 to $8.

Sheep and Lambs—Receipts, 2000 head. Market fairly active and firm. Choice lambs, $7 to $7.25; cull to fair, $5 to $6.90; yearlings, $5 to $5.50; sheep, $2 to $4.50.

Hogs—Receipts, 1700; market, active, 5c to 10c higher. Yorkers, $6.55 to $6.60;

New York Live Stock.

stags, $4.50 to $5; pigs, $6.50; mixed, $6.40 to $6.50; heavy, $6.30 to $6.35; roughs, $5 to $5.50.

NEW YORK, June 1—Beeves—Receipts, 1250 head. No trading; steady feeling.

Calves—Receipts, 221; steady feeling.

Sheep and Lambs—Receipts, 5887 head; sheep, steady; lambs, steady to firm; yearlings, nominal; sheep, $3.50 to $4.75; culls, $2.25 to $3.25; lambs, $7 to $8.62½.

Hogs—Receipts, 1223 head; nominally steady.

Chicago Live Stock.

CHICAGO, June 1.—Hogs—Receipts, 20,000; market 5c higher; mixed and butchers, $5.70 to $6.05; good heavy, $5.75 to $6; rough, heavy, $5.55 to $5.75; light, $5.75 to $6.10; pigs, $5.55 to $6.

Cattle—Receipts, 5000; market, steady; beeves, $5.20 to $6.45; cows and heifers, $2.50 to $5.85; stockers and feeders, $3.90 to $5.75; Texans, $4.60 to $5.60; calves, $5.25 to $8.

Sheep—Receipts, 15,000; market, steady; native, $3 to $4.30; western, $3 to $4.35; lambs, $4.25 to $6.65; western, $4.25 to $6.75.

Cheese Market.

KINGSTON, June 1.—(Special.)—At Frontenac cheese board 476 boxes white, 814 colored. Sold at 10 7-8 and 10 3-4 cents.

REVIEW WANT ADVTS.

The Review want advertisements are read by thousands, for people want what they want when they want it.

If you need help,—Servants hands, or workmen try the Review want ad columns.

If you have anything to sell, from a pickaxe to an Auto, use the Review want ad columns.

If you have lost anything try a want ad in the Review and almost certainly you will recover the lost article. If you want an owner for anything found a Review want ad will bring the owner to light.

One Cent Per Word

Advertisements under this head 1c per word

Advertisers, if they prefer, may use as many as 25 words at the rate of 25c for one insertion, 38c for two insertions, and 50c for three insertions.

RATES

10 Words—1 TIME 10 Cents
25 Words—1 TIME, 25 Cents
25 Words—2 TIMES, 38 Cents
25 Words—3 TIMES, 50 Cents
25 Words—6 TIMES, 75 Cents
LOCALS (Reading Type) 48 cts per inch (4 cents per line.)
LOCALS in Dark Type 60c per inch (5 cents per line.)

Lost or Found

LOST

A BABY'S GOLD PIN, PEARL SETTING, IN the city. Reward on return to Review. 3d

FOUND

SMALL TERRIER DOG. OWNER CAN HAVE by applying to 344 King Street.

LOST

BETWEEN Edinburgh-st and the Public Library, a LADY'S BELT, with gun metal buckle. Finder will please leave at Review Office.

Wanted

HELP WANTED

EXPERIENCED SALESLADY FOR ICE cream department of Juniper Island Store Apply to H. W. Stock, 283 Sherbrooke St. 3d127

WANTED

ASSISTANT WANTED FOR HOUSEWORK at Juniper Island Store. Apply to Mrs. H. W. Stock, 283 Sherbrooke St. 3d127

WANTED

EXPERIENCED PLAIN COOK AND DINING-room girl. Apply to proprietor Palace Hotel, Hunter Street. 3d

WANTED

A COOK. APPLY AT THE GRAND HOTEL.

For Sale or To Rent

FOR SALE

COLUMBIA GRAMAPHONE, PRACTICALLY new, also a number of new records and case. Apply 219 Brock Street. 3d

MOTOR FOR SALE

ONE TO TWO H. P. DIRECT CURRENT Electric Motor. In perfect order. For sale at a bargain. Apply to Review Printing Co., Peterborough. tf

OFFICES TO RENT

NEAR POST OFFICE. HEATED AND WITH good vault. Dennistoun, Peck & Kerr.

OFFICE TO LET

CENTRAL LOCATION ON GEORGE STREET ground floor, with light, heat and lavatory Can take possession at early date. Apply to Box 6 Review. 118dtf

FOR SALE—$3000—FOR SALE

FOR SALE AT THE PRICE OF $3,000—THAT Eligible Residence, No. 147 Hunter St., East. Brick, steam heated, modern conveniences, seven bedrooms, fixed basins and taps in bed rooms, billiard room in basement. Ten minutes walk from post office. Apply to Mr. E. A. Peck, Peterborough

FOR SALE

Iron Pipes for water and steam, Posts, Belting Pulleys, Shafting. Chains, Iron and Wood Pulleys, Steal Beams, Rails, Wire Fencing new and slightly used. Very cheap. Send for Catalogue, and state what you need.

The Imperial Waste & Metal Co.
7 Queen Street - MONTREAL

R & O RICHELIEU ONTARIO NAV CO

STEAMER "BELLEVILLE"

Leaves Toronto 7.30 p.m., every Tuesday for Bay of Quinte, Montreal and intermediate ports.

Connections at Montreal for Quebec and Saguenay.

Tourist line steamers "TORONTO" and "KINGSTON" commence running June 1st., leaving Toronto 3.00 p.m. daily except Sunday. After July 1st., daily.

For rates, folders and tickets apply to local agents or write—
H. FOSTER CHAFFEE, A.G.P.A., Toronto.

GRAND TRUNK RAILWAY SYSTEM

KING'S BIRTHDAY
Single Fare
FOR ROUND TRIP
(with minimum charge of 25 cents)

Between all stations in Canada, also to Niagara Falls and Buffalo, N. Y., Detroit and Port Huron, Mich.

Tickets Good Going June 2nd and 3rd Return Limit June 6th, 1911.

ROUND TRIP HOMESEEKERS' EXCURSIONS TO THE WEST

At low rates via Sarnia or Chicago. Literature and full information, tickets, etc., from any Grand Trunk Agent, or address—
A. E. DUFF, D.P.A., Union Station, Toronto, Canada.

CANADIAN PACIFIC RY.

King's Birthday
SATURDAY
June 3rd

SINGLE FARE

Good going June 2nd and 3rd returning up to and including Tuesday, June 6th. Secure tickets early at City Ticket Office,

Wm. McIlroy — — Agent

CANADIAN NORTHERN

REDUCED FARES

TO THE BEST NEW LINE IN THE LAST BEST WEST

By the Canadian Northern route, the most interesting way to the Western Provinces.

HOMESEEKERS and SETTLERS RATES

See that your ticket reads via Canadian Northern.

For all information apply to Grand Trunk Ticket Agents, or write District Passenger Agent, Canadian Northern, Toronto,

Canadian Pacific Ry.
EMPRESSES
And other Steamships

FROM MONTREAL AND QUEBEC
Lake Champlain........July 6th
Lake Champlain........June 8th
Empress of Britain....June 16th
Lake Manitoba..........June 22nd
Empress of Ireland....June 30th

Special sleeping car to the ship's side leaving Toronto at 10:30 the evening before for "Empress" sailings.

Apply to any steamship agent, or to W. McILROY, agent, Peterborough.

TORONTO SAVINGS and LOAN COMPANY

Paid up Capital - - $1,000,000.00
Reserve Fund - - - - 720,000.00

Savings Department

3½% interest paid quarterly on deposits of One Dolllar and upwards. Interest accrues from date of deposit to date of withdrawal.

Depositors are offered every facility afforded by modern methods of banking

Security Afforded Depositors

Total Assets o the Company, December 31st, 1910 - - $3,355,504.40
Tota lLiabilities to the Public 1,566,026.69
Surplus - - - - $1,789,477.71

Money to Loan
on City or Farm Property at lowest current rates of interest

HEAD OFFICES:
436 George St., - Peterborough
W. G. MORROW
Managing Directors

NOTICE

This is the time to look over your spring wardrobe. Bring them to us and you will be surprised the improvement we can make in them. We clean, press and repair all outer garments worn by lady or gent.

— TWO STORES —

Geo. R. Record

73 Simcoe-st. - - - - - Phone 669
Charlotte-st, - - - - Phone 575
Machine 357.

Medical

DR. E. V. FREDERICK
M.R.C.S. (Eng.) L.R.C.P. (London)—Surgery and Diseases of Women. 402 George Street. Hours 1.30-3.30—7-8.

DR. FRANK C. NEAL
M.R.C.S. Eng., L.R.C.P., London. "Internal Medicine."
Special Attention to Diseases of Chest.
Hours: 2-4 p.m., 7-8 p.m. Phones: Bell 694, mach. 27.
314 Rubidge Street,

DR. BUCHANAN
F.R.C.S., Edinb: M.R.C.S., Eng., L.R.C.P., Lon Specialist Eye, Ear, Nose and Throat. Phone 519; 169 Charlotte St. Hours—9-11 a.m., 2-4 p.m 7-8 p.m.

DR. E. A. HAMMOND
Late assistant Westminster Hospital, Brompton Hospital, National Heart Hospital, St. John's Skin Hospital, London, Eng. Also of Rotunda Maternity Hospital, Dublin.
Special—Diseases of Heart, Skin and Stomach
Office—548 Water Street
Bell Phones, Office 463—House 1301

Osteopathy

DR. ASA G. WALMSLEY
Osteopathic Physician
Office over Canadian Bank of Commerce, Hunter Street entrance.
Office Hours—9 to 12 a.m., 2 to 5 p.m. Evenings by appointment. Consultation free. Bell Phone 649

Legal

RUDDY & BURNHAM
Barristers, Solicitors, Notaries, etc
Office — No. 379 Water Street, Peterborough
Money to Loan.
Robt. Ruddy, K.C. J. H. Burnham, M.A.

O'CONNELL & GORDON
BARRISTERS, SOLICITORS AND NOTARIES
Hunter Street, two doors west of Post Office,
Daniel O'Connell George N. Gordon

A. E. DIXON
Barrister, Solicitor, etc.
Office corner Hunter and George Sts., Peterboro Entrance next to W. Madill's Drug Store.

R. E. WOOD
BARRISTER, SOLICITOR, Etc. Office removed from Bank of Commerce Building to 435 George street, recently occupied by E. B. Edwards. Money to Loan.

W. H. MOORE, K.C.
BARRISTER, SOLICITOR, in the Supreme Court etc. Office—Hunter Street, first stairs west of Post Office. Money to Loan.

HALL, HAYES & HALL
BARRISTERS, SOLICITORS and NOTARIES PUBLIC, Hunter Street, Peterborough, next the English Church. Money to Loan at the lowest rates of interest.
E. H. D. Hall, City Solicitor,
Louis M. Hayes K.C. Basil D. Hall

HALL, MEDD & DAVIDSON
(Successors to Stratton & Hall)
BARRISTERS, SOLICITORS, Etc, Peterborough Ont. Office—Corner of Hunter and Water Sts. over Bank of Commerce.
R. R. Hall, M.P. S. T. Medd W. S. Davidson

DENNISTOUN, PECK & KERR
BARRISTERS, SOLICITORS, NOTARIES
415 Water Street, Peterborough
Mones to loan at lowest currant rates of interest, Easy terms of repayment.
E. A. Peck F. D. Kerr R. M. Dennistoun

Money

BENNET & GOODWILL
BARRISTERS, SOLICITORS, Etc, 375 Water St., Peterborough. Telephone No. 191.
Money at Current Rates Upon Easy Terms.
J. W. Bennet E.L. Goodwill

MONEY TO LOAN
MORTGAGE LOANS
ON CITY AND FARM PROPERTY
at lowest current rates
DENNISTOUN, PECK & KERR
415 Water St., Peterborough

Money to Loan
at lowest current rates
—on—
FARM, TOWN OR VILLAGE PROPERTY
ON EASIEST TERMS OF REPAYMENT
HALL, MEDD & DAVIDSON
Successors to Stratton & Hall
BARRISTERS. Office—corner of Hunter and Water Streets over Bank of Commerce

General

PLUMBING
HOT WATER, STEAM and HOT AIR HEATING

GALVANIZED IRON WORK, ROOFING and EAVETROUGHING

We are continuing this part of our business at our new premises, corner of Simcoe and Bethune Streets.
Phone 83.

ESTIMATES GIVEN ON ALL CONTRACT WORK.

Adam Hall
LIMITED

Wedding Suggestions
FOR THE JUNE BRIDE

A visit of inspection will convince you that Routley's prices are low at any time; when we reduce it is an indication of Unmatchable Bargains

Given Free 50 Steel Engravings—One given free with a $2.00 purchase and mention of this coupon.

20 Doz Silver Tea or Dessert Knives in canton flarnel cases made expressly for knives, per dozen, with case ... **$1.98**

18 Doz. Silver Plated Tea Spoons, fancy tip and plated on white metal, per dozen ... **$1.48**

30 Doz. Nevada Silver Tea Spoons, guaranteed never to lose color, per dozen ... **59c**

30 Doz. Pearl Handled and English Goods, assorted Butter Knives, Sugar Spoons, Jam and Cheese Spoons, Bread Forks, etc , each separately boxed, each ... **63c**

SUGGESTIONS FOR THE BRIDE

Pudding Dishes
Cheese Dishes
Bread and Butter Plates
Syrup Jars and Plates
Marmalade Jugs and Stands
Sandwich Trays
Tea Pots and Hot Water Sets with Stands
Chocolate Sets
Fern Pots Jardinieres
Fruit Sets Dresser Sets
Biscuit Jars Spoon and Celery Trays
Salad Bowls

Brass Jardinieres, Candelabras Vases, Trays
Dinner and Tea Sets Chamber Sets
Trunks and Valises Ladies' Hand Bags
Cut Glass Fruit Bowls, Jelly Dishes, Spoon Trays, Water Sets, etc.

Paper the Bridal Chamber with with Routley's Wall Paper

Toronto 262-4 Queen W. **Routley's** Peterboro 379 George-st.

CAMEO KIRBY

By Booth Tarkington and Harry Leon Wilson

Adapted From the Play of the Same Name by W. B. M. Ferguson

COPYRIGHT, 1909, BY THE AINSLEE MAGAZINE COMPANY

Aaron bowed gravely and, accompanied by M. Veaudry, retired indoors. They had hardly left when Bunce's long repressed emotion overcame him.

"A coolin' draft," he echoed, with violent scorn. "I want a drink, and let it be strong, friend. I always knowed you was a fool, Gene Kirby, but I never knowed it was as bad as this. All the names in the

"IT WAS THE ANGEL OF CHANCE WHO GAVE ME THE NAME."

world to pick from, and you chose the name of Jack Moreau! Why, dog my cats!"

"Chance, Larkin, chance," returned Kirby, quite unmoved. "It was the angel of chance who gave me the name."

"Angels? Angels?" caught up the other, his voice faint with the violence of his sarcasm. "Darned if I ain't lost my hearin'. I'll be dogged if I ain't delirious. Skin me if it don't seem like I'm settin' out in a garden and hearin' Gene Kirby talkin' about angels. It sounded jest like his voice. 'Angels,' he says. Him—Cameo Kirby! Poor old Gene Kirby! Why, you mush brained chucklehead," he finished angrily, "don't you know that Tom Randall's been raisin' h-- all over Noo Orleans, tryin' to run you down?"

"Well, what of it?"

Bunce, making a gesture eloquent of despair, feebly sought the garden seat and mopped his inflamed face anew. "He asks me what of that," he wailed to the surrounding scenery. "You pore, wanderin' lunatic! You know blame well that of all places on earth this is the last you should have tumbled into. Now," with sudden energy and decision, "git ready to git out—quick! My hoss is dead beat, but git your angel to loan you one and slope for the river. I'll catch you up at Natchez."

But Kirby calmly refused the proffered riding whip.

"What's all the reason I shouldn't stay here?" he demanded. "Why should I expect danger from these people—Mme. Davezac, a Miss Pleydell and her father, a creole named Veaudry and a Miss Adele"—

"Miss Adele who?" bellowed Bunce.

"I don't know. That's all I've heard them call her."

Here the fates again intervened in the name of procrastination, for before Bunce could inform his partner that he was the guest of the family which, thanks to the efforts of Colonel Moreau, was his sworn enemy the ladies entered, and to the fleshy gambler's infinite disgust, anger and misery he was again promptly introduced by Kirby as "my secretary." Moreover, despite his utmost efforts he eventually found himself pledged to remain the night.

"But I dursn't do it, ma'am," he had expostulated to the smiling and indomitable Mme. Davezac. "Me and Kirby—I mean me and Colonel Moreau got to git right out of here. There's some mighty pressin' business waitin' for us—'specially for him, ma'am."

"Ah, but you will make pos'pone that business," she returned. "I've already had your horse taken to the stables. Colonel Moreau, he says he will do us the honor to dine with us and remain the night, and that decides it. You are his friend and secretar'— So I shall see you at dinner, M. Bunce. Croup, the gentleman's room."

And Larkin, making an uncouth bow, swallowed his curses and followed the old servant. Passing Kirby, he breathed scornfully, "If I was some people I'd find out more about other people."

Alone with Adele, Kirby leaned against the old sundial and attentively watched her deftly arrange in the basket her freshly gathered bunch of flowers.

"Your friend evidently thinks you are not safe here," she said at length. "But you won't go? I—I know you are safe here."

"I doubt it," he calmly interrupted.

"Why?" sharply, looking up with startled, wounded eyes.

"Because you are giving me a longer time to remember your kindness than I expected, and I'm afraid I'm finding that that isn't the safest thing in the world for me."

"Great danger in that, sir?" she gayly asked.

He joined in her laugh, but his eyes were half serious. "People who play with fire"—

"Ah, but I don't believe you are a toward, sir. Of what was your friend afraid?"

"Well, mainly he seemed disturbed because I didn't know your name," smiled Kirby.

"But you do."

"Pardon, I don't. This is the first time I've been alone with you since we started. I've only heard you called 'Miss Adele.' I don't even know whose plantation this is."

"Neither—do—we," she added sadly. "I—I want to show you something." And, as if yielding to a sudden impulse, she unfastened from about her neck a jeweled miniature and handed it to her companion.

Kirby instantly recognized it as a portrait of the late John Randall, and in a breath the full significance of Bunce's observations came to him. Amazed, he looked from the miniature to Adele, then to the house and back again to her. Observing his emotion, she whispered, "You knew my father?"

"I met him—once," replied Kirby, taking a deep breath.

"I was proud of him," she continued steadily, refastening the miniature about her neck, "and I am not the less proud of him now. You have heard how he died? Then you understand why we do not know whose plantation this is; that we hold it at the mercy of—Cameo Kirby." She dragged forth the name with an accent and gesture of unspeakable fear and loathing.

"Your brother took Moreau's word for what happened that night, didn't he?" asked Kirby steadily.

"Certainly. Had not Colonel Moreau shown himself my father's friend?" she returned.

"It seems to me that Moreau's word has gone for a good deal with your family," he commented, with veiled bitterness.

"And why not? Do we need any one's word upon a notorious adventurer who lives by gambling," she asked, with some asperity, "any one's word upon a creature who preyed upon the weakness of a good man like my father?"

"But has it ever occurred to you," he returned quietly, "that possibly this Kirby might never intend to claim the plantation"—

"No! No!" she interrupted vehemently, shaking her head. "He is too infamous. But I don't want to think of him today. A change has come over me, and—and somehow the world is a different place"— She stopped and then, with flushed cheeks and hurried breath, added: "I feel as if I had been living a long time in the shadows—shadows full of darkness and ugly thoughts. But it has lifted today somehow. What is it?"

She turned, asking the question with wondering eyes, her face transfigured.

"YOU KNEW MY FATHER?"

And as if the heavens, bearing out her statement, offered a sign which presaged future peace and happiness, a surcease from all tribulation and suffering, the final and complete obliteration of the shadows of the past, the homing sun, peeping from over the distant house, bestowed its last caress upon Adele Randall, transforming her somber dress into one of gayety and splendor. True to M. Veaudry's prophecy, it appeared as if her long affected mourning was to be at length discarded; but, contrary to that gentleman's long cherished hopes, his was not the personality to induce the metamorphosis.

To be Continued.

Different Opinions.

There are so many differing opinions. A young married woman's idea of an important news item is the name she has given to her baby.—Topeka Capital.

Before and After.

The glutton is always thinking of what he is going to eat, the dyspeptic of what he has just eaten.—New York Press.

CARTER'S LITTLE LIVER PILLS.

CURE

Sick Headache and relieve all the troubles incident to a bilious state of the system, such as Dizziness, Nausea, Drowsiness, Distress after eating, Pain in the Side, &c. While their most remarkable success has been shown in curing

SICK

Headache, yet Carter's Little Liver Pills are equally valuable in Constipation, curing and preventing this annoying complaint, while they also correct all disorders of the stomach, stimulate the liver and regulate the bowels. Even if they only cured

HEAD

Ache they would be almost priceless to those who suffer from this distressing complaint; but fortunately their goodness does not end here, and those who once try them will find these little pills valuable in so many ways that they will not be willing to do without them. But after all sick head

ACHE

Is the bane of so many lives that here is where we make our great boast. Our pills cure it while others do not.

Carter's Little Liver Pills are very small and very easy to take. One or two pills make a dose. They are strictly vegetable and do not gripe or purge, but by their gentle action please all who use them.

CARTER MEDICINE CO., NEW YORK.

Small Pill. Small Dose. Small Price.

THE KING'S DOGS

He Has a Favorite Terrier Named "Happy"

Unlike the late King, King George is not a very great dog-lover, though he has a favorite terrier named "Happy," which is very like King Edward's dog "Caesar."

But fond as His Majesty is of his terrier, he is not quite as constant a companion of his Royal master as Caesar was of the late King.

King George, for example, does not often include "Happy' 'in the Royal suite when paying visits; whereas King Edward took Caesar about with him everywhere.

"Happy" is rarely or never allowed in the King's private writing-room when his Majesty is engaged on his correspondence. Caesar was nearly always an occupant of the room when the late King was writing his letters.

Indeed, Happy lives for the most part at York Cottage.

King George is, however, a keen judge of a good sporting dog, and the kennels at York Cottage contain some fine setters and retrievers.

Before buying a sporting dog, his Majesty, when Prince of Wales, would often take one that had been sent on approval through the coverts at Sandringham for a day's trial himself, instead of leaving it to be done by the head-keeper.

The favorite dog at York Cottage has been for many years a big Newfoundland named Jack. Jack was presented to their Majesties during the Royal visit to Canada and Newfoundland in 1902. Before their Majesties started on their return voyage in the Ophir, the King wrote to the present Prince of Wales, telling him that he was bringing home a big dog for him and his brothers and sisters.

When the Royal children went to meet the Ophir, after exchanging greetings with their parents, the Prince of Wales exclaimed:

"Where is our dog, father?"

But, alas! Jack was not on board. He had become so seriously ill during the long train journeys he had taken in Canada that he was left behind. Later, however, he was duly despatched to England, and arrived safely at York Cottage, where he became an immense favorite with the Royal children and their Majesties.

KING'S PRIVATE PRISON

A Place Within Windsor Castle for Sundry Enemies and Traducers

How many people are aware that the King of England has a private prison of his own? Very few, we may be sure. Yet it is a fact that, within the walls of Windsor Castle there is, and has been for many long years, a prison where the ruling sovereign has before to-day kept in durance vile sundry enemies and traducers, as well as others who were considered better and safer when in direct supervision of the King's officers than when outside and free.

Chambers built over castle gateways were in olden days often made into prisons, and this was the case at Windsor, where, over the bateway throubh which you pass before entering on the long stair which climbs the mound of the Keep, is a roomy chamber that has always been kept for private prisoners at the Castle.

The windows are very narrow, but they give plenty of light to this interesting apartment; and on the walls of the room are carved many names, etc., of men who have been confined in it at one time or another. There are also dungeons at Windsor, wherein used to be put those whose eternal silence was strongly desired by the ruling powers; but we need hardly say it is some centuries since these were used at all. Quite different, however, is the case with this private prison over the Keep gateway, for whenever anyone in the Castle precincts seriously offends against the rules, or commits any crime against royalty, or needs to be kept safe under lock and key until the regular police arrive hto take the accused into custody, he or she can (and have been in comparatively recent times) be kept in this private prison apartment.

CORONATION OF A MARY

No Less Than $500,000 Was Spent on Mary Beatrice's Dress

The most interesting precedent of the Coronation of a Mary as Consort is that of the wife of James II. As this occurred after the Royal Regalia of England was destroyed during the Commonwealth, many of the objects used on that occasion had to be remade, and some of them will reappear, more or less changed, next June. For Mary Beatrice the goldsmiths' shops of London were ransacked for jewels to decorate her crown, which was fashioned as closely as possible after the records of the pattern of that worn by Editha in the old Saxon days. No less a sum than $500,000 was spent upon her dress and mantle, which were laden with jewels and some of these will be used voer again in Queen Mary's crown next June.

INVESTITURE OF THE PRINCE

The investiture of the Prince of Wales is to follow as closely as possible on the lines of that of Henry Prince of Wales, by his father, Henry IV. Only as to the manner of the ceremony, however, not as to the place, for when, at the request of Parliament, Henry IV. created his son Prince of Wales and Earl of Chester he invested him not in Wales, but in London, sitting on his throne, and placing on his son's head a coronet adorned with pearls, putting a gold ring on his third finger, and a golden rod in his hand. This was an imitation of what had been done in Edward III.'s reign at the investiture of the Black Prince, where we are told that the coronet was in the shape of a laurel wreath.

A doctor never "gives up" a patient until he is pretty sure.

HOT WEATHER DRINKS

Lime Juice	35c ea.
Lime Juice Cordial	30c ea.
Concentrated Lemonade	10c ea.
Grape Wine, unfermented	30c ea.
Raspberry Vinegar	30c ea.
Brandy Ginger	30c ea.
York Spring Ginger Ale	90c dz.
" " Cider	90c dz.
" " Soda Water	90c dz.

E. F. MASON, Grocer
429 George St. Telephone 78

TELEGRAPHIC BRIEFS.

Arab rebels captured a Turkish garrison and defeated a relieving force.

The Ontario Medical Association advocated better care of the health of children.

Capt. Milne of the steamer W. D. Rees was fined by Supt. Ross of the Sault Ste. Marie Canal for too deep loading.

Morris Shapiro, the music publisher, droped dead at his home in New York yesterday from heart failure, aged 38.

Mgr. Paul Bruchesi, accompanied by Canon Silvester, left to-day for the Eucharistic Gongress at Madrid. He will be back in August.

The Ontario Historical Society will spend to-morrow at the Brantford Indian Reserve, where the redmen will put on an entertainment.

The body of an unknown man, 45 years of age, who suicided by drinking poison, was found yesterday afternoon in Harvey Park, Hamilton.

Richard P. Smith of Strathroy, formerly of Petrolea, has bequeathed to the Sarnia Hospital $20,000. He made it a condition of the bequest that the amount should be devoted only for the care and treatment of such persons as are unable to pay for themselves.

Ex-Principal Robert Alexander, who had charge of the Central School in Galt for 28 years, was tendered a farewell social yesterday afternoon by the members of the Teachers' Association. Mr. and Mrs. Alexander are leaving for Ottawa, their future home.

Cook's Cotton Root Compound.

The great Uterine Tonic, and only safe effectual Monthly Regulator on which women can depend. Sold in three degrees of strength—No. 1, $1; No. 2, 10 degrees stronger, $3; No. 3, for special cases, $5 per box. Sold by all druggists, or sent prepaid on receipt of price. Free pamphlet. Address: The Cook Medicine Co., Toronto, Ont. (formerly Windsor)

Children's Aid Society

FOR THE CARE OF NEGLECTED AND ILL-TREATED CHILDREN.

Incorporated by Act of Legislature. Information required. Information kept strictly private.

CHILDREN FOR ADOPTION

GEO. COCHRANE. Agent and Asst Sec.
Phone 329 765 George St

WE SELL Anything you want
WE BUY Anything you have to sell.

JAY'S Stores
388-392 AYLMER ST. PETERBORO'

The Weather Makes You Think of
Waterproof Covers
and when you think of these you must think of
J. J TURNER & SONS, Manufacturers
Covers for Man Horse or Wagon

FOR SALE

$1100 buys a 1½ storey Frame House, north west part of city, good cellar, parlour, dining room, kitchen, pantry, 3 bedrooms, electric lights and good well.

$1650 buys 1½ storey Frame House, central, good cellar, parlour, dining room, kitchen, pantry, 3 bedrooms, bathroom complete, lights.

$1900 buys 10 acre Park Lot, good garden land, 2 miles south of city, frame house, frame stables and outbuildings.

$10 per foot buys Building Lot 120x100, south and central.

$150 buys a Building Lot 30x97 just outside city limits. Terms:— $10.00 cash, $5.00 monthly.

J. T. O'Connell & Co.
163 HUNTER ST. OPEN EVENINGS

Get . . . the Latest

We supply the correct things in

WEDDING
INVITATIONS
MENUS
PROGRAMMES
ANNOUNCEMENTS
CALLING CARDS
And PERSONAL
STATIONERY

The newest and latest types papers and extremely good work.

Review Printing Co
PETERBOROUGH

For the Family

You work to provide for your wife and children. Your ambitions are for them. You intend to make up to your wife the self denials she has practised. You plan that the girls and the boys shall have their chance; you picture the future by your hope.

But have you had the forethought to realize that death does not halt for any man's hopes, or wait for any 's convenience? Have you made such provisions for the future that your family will receive an income adequate to their needs in case of your death?

By devoting a small part of your income to life insurance, your hopes will become realities to them.

A guaranteed income policy for $1,000 at age 35 costs less than 10c a day and will not lapse if you become unable to pay the premiums in consequence of total and permanent disability from accident or disease, and further if you wish it, the Company will begin immediately to pay the amount due under the policy, not necessarily waiting until it becomes a claim through death.

MORAL: Insure in the SUN LIFE ASSURANCE COMPANY OF CANADA—the most prosperous and progressive company doing business in Canada today. For particulars call or write to

W. H. Hill
Manager, Central Ontario — — 159 Hunter St.
Phone 14, Bell or Machine

PERFECT

Optical Aid

People are now beginning to realize that in order to secure perfect optical aid, something more is necessary than an examination in which are used but a few sight-testing charts.

Intelligent people know that skill, experience and care, directed according to a carefully planned system, are necessary in order that clear, safe and perfect vision may be absolutely assured.

Our system of Scientific Sight-testing is the result of painstaking research. It reduces the possibility of error to a minimum, ensures clearer vision for you and perfect fitting glasses that are guaranteed to give you the comfort sought.

There is a proof of this in the fact that we can point to thousands of patients in Peterborough and vicinity. The testimony of your townspeople should appeal to you.

If we cannot help you, we say so. If we can, we do so thoroughly.

This is one of the main principles which has gained for us confidence.

Each and every one we have fitted with glasses will testify to the care and skill exercised in their case, and the benefit they have received.

They have found our methods to be the most reliable, and our treatment to give the utmost satisfaction.

Therein lies our success

We shall be pleased to have you come in and talk things optical. You will incur no obligation.

A. A. FOWLER, Phm. B.
Eyesight Specialist
With NUGENT DRUG CO.
386 George Street.

GUELPH PASSED TIRE CO. BY-LAW

Will Loan Company $20,000—Only 94 Against

Guelph, June 1.—Guelph ratepayers, by their vote on the Independent Tire Company by-law, gave no uncertain sound as to their endorsation of the proposition to loan the company $20,000, for 20 years, at 4 1-2 per cent., on the security and conditions arranged between it and the city council. Of the votes polled 1,257 went for, and only 94 against the by-law.

NO TROUBLE SAY THE ENUMERATORS

People Understand What is Required of Them

Statements made to a Review reporter last evening by a number of the enumerators, who met at the recreation rooms of the Armories, were to the effect that citizens whom they had waited on, were well versed as to what was required of them, and that very little, if any, trouble was being experienced. The enumerators stated that the majority of the people informed them that they had read the information given in the daily papers and some expressed surprise at the comparatively small number of questions asked. The explanation of this is, that while the lists of questions sent out by the department were large, the enumerators are supposed to use their eyes as well as their vocal organ.

JUDGMENT FOR THE PLAINTIFF

Division Court Decision for $22 and Costs

Division Court opened at 10 o'clock this morning at the Court House with quite a number of minor actions on the list. Judge Huycke presided.

Up to twelve o'clock the only case settled, was that of William Johnston who sued Samuel Ferguson for $22, the amount of one month's rent.

Ferguson had a counter claim against Johnston for $15.60, which he said was due him for repairs made to the house whilst he was a tenant.

Judge Huycke awarded the plaintiff Ferguson, $8.40 and costs.

NO ENTRANCE TO STALLS AFTER NINE

The Library Board at its meeting last night, decided that a bar or gate be placed at the entrance to each of the two book stalls in the library, as it was held that this step was necessary to properly enforce the rule, that no members may enter the stalls after nine o'clock at night. It may be that the public generally is not thoroughly conversant with this rule, which is one that must be carried out.

St. Paul's Choir

The members of St. Paul's choir are requested to be present at the preparatory service to-night. Rehearsal will be held after the service.

Coal Oil

Until further notice we will sell Canadian coal oil, 12c per gallon; American coal oil, 15c per gallon; Pratt's Astral coal oil, 18c per gallon. Delivered in five-gallon lots to any part of the city. New address, 163 Charlotte street, or telephone 121 Bell, Macfarlane Wilson. d3w1

To the Lodge Secretary

The Review bindery has prepared a form of lodge ledger which is a concise and accurate record of lodge membership and accounts. Lessening the work of the secretary by fully two-thirds. Sample sheets and prices at the Review stationery store.

MOTOR CAR FOR SALE CHEAP

Ford Runabout, full equipment, cover, acetylene lamps, new tires, tire chains, guaranteed in good running condition.

DR. E. V. FREDERICK
492 George-st.

LIBRARIAN FOR SUMMER SCHOOL

Board Gave Mr. Dela Fosse Three Weeks Leave of Abscence

At the regular monthly meeting of the Library Board held last night there were present Mr. E. H. D. Hall, chairman; Mayor Morrow, and Messrs. D. Walker, D. Spence, A. Mowat, H. R. H. Kenner, H. Ritchie, J. Corkery and T. F. Matthews.

The following communications were read—

From Hon. J. R. Stratton to the librarian, advising that he had written to the King's Printer, asking that the Peterborough public library be placed on the mailing list to receive government publications issued by the King's Printer. To the Minister of the Interior, asking that he be good enough to send a complete set of topographical maps, and to the Hon. Sydney Fisher, asking that he be good enough to send to the public library bound copies of the year book from 1904.

Moved by Mayor Morrow, seconded by Mr. Matthews, that these communications be received, and that the thanks of the Board be tendered Mr. Stratton for his interest in securing for the library these maps and publications.—Carried.

From Inspector Richard Lees, with reference to the library of the defunct Model School at Norwood, asking on what terms, if any, these books could be placed in the public library.—Referred to the Library Committee.

Mayor Morrow read the report of the Finance Committee, recommending the payment of the following accounts—Otonabee Power Co., $11; Otonabee Power Co., $2.80; T. A. Redner, 40c; Peterborough Hardware Co., $2.25; John W. Butcher, $1; White Bros, $1.60; C. S. McClelland, $1; Peterborough Examiner, $5; Peterborough Review, $8.80; McClelland & Goodchild, $232.56.

Mr. Matthews, chairman of the Property Committee, reported verbally that, as authorized, he had made arrangements with Messrs. Adamson and Dobbin to make the connections necessary for sprinkling the lawn and with Mr. E. Wand for screens for 26 windows.

Moved by Mr. Walker, seconded by Mr. Matthews, that Mr. Dela Fosse be given three weeks' leave of absence to attend the session of the Summer School for Librarians to be held in Toronto in June, and that the Library Committee be authorized to secure an assistant during his absence.—Carried.

A deputation from the Medical Association, consisting of Drs. Greer, Buchanan and Morgan, waited upon the Board and asked that certain medical works in the reference library be placed in the library of the Medical Association, and that the Board assist the association in purchasing new books.

Moved by Mr. Matthews, seconded by Mayor Morrow, that the request of the deputation from the Medical Association be referred to the Library Committee of the Board, to confer with the Library Committee of the Medical Association and report at the next meeting of the Board.—Carried.

The meeting then adjourned.

OUR BIG FOUR SATURDAY SPECIALS.

Hand Mirrors, regular 50c, for 19c.

25c tin Elite Rose Talc for 9c.

Envelopes, reg. 5c Bunch, 2 for 5c.

Razor Straps, regular 35c, for 15c.

McDERMID & JURY'S, the safe, satisfactory Drug Store cor. George and Charlotte-sts.

EVIDENCE WAS NOT SUFFICIENT

Charge of Illegal Fishing Was Dismissed

Jesse Airless was arranged before His Worship Magistrate Dumble this morning on the charge of illegal fishing for maskinonge in the river above the Auburn power house. The accused pleaded not guilty, and as the evidence furnished by Inspector Watt was not sufficient to convict, the charge against the accused was dismissed. The case had previously been enlarged.

PROGRAM FOR BAND CONCERT

First of the Summer Season at Victoria Park

By the kind permission of the officer commanding the 57th Regiment, the band will, under the direction of Mr. Gliddon, give the following program at Victoria Park to-night—

March—Bolts and Bars.
Overture—The Barber of Seville.
Cornet Solo—Silver Threads Among the Gold, by Sergt. Hughes.
Idyl—The Mill in the Black Forest.
Military March—The Cock o' the North.
Hymn with chimes—Selected.
Characteristic—Dance of the Skeletons.
Grand Fantasie—Russian Folk Songs, concluding with the chimes.
March—Selected.
God Save the King.

Mission Band Picnic

Saturday is the day of the annual picnic of Murray street church Mission Band. This is always a very popular gathering of the young people and their friends. Unless the weather forbids Jackson Park will be the scene of a most enjoyable afternoon.

The parents and friends of the Mission Band are expected to be present and to assist in making the day what it has always been in the past.

Friday, **The CRESSMAN Company Limited** June 2nd, 1911

WATCH FOR EARLY RISERS SAT'DAY A.M. — WATCH FOR THE GREEN PRICE CARDS — WATCH FOR EARLY RISERS SAT'DAY A.M.

Saturday Snaps

SIX SNAPPY SUMMER STYLES IN LOW SHOES $1.95

They are the newest summer creations, are worth anywhere from $2.50 up to $3.50—an extremely dainty, ankle strap patent pump—a very smart patent one eyelet tie oxford—a more conservative two eyelet patent tie—a stylish grey suede two strap low shoe, the former price of which was $4.50, and two lines of the always popular patent and dongola Oxfords. This is a collection of styles and values that will crowd the department all day. Practically all sizes in each line. One day only—Saturday Snaps, your choice at.................. **$1.95**

— See Window —

WOMEN'S SUMMER MILLINERY

New Hats, trimmed every day, and an extra allotment for Saturday buyers. We have ordered over three dozen to be made ready for Saturday to be sold all at one price, though they are worth fully a third more Saturday price..... **$3.95**

—Second Floor—

BLACK COTTON HOSE 14c PR.

15 dozen plain black Cotton Hose, with double heels and toes, guaranteed fast black and stainless Hermsdorf dye, well fashioned and an extra quality. Saturday Snap Price.... **14c**

LONG DIRECTOIRE COR'TS 69c

50 pairs D. and A Corsets, in the long directoire style, four extra quality hose supporters attached, nicely trimmed with lace, long skirt, made of fine coutil, good value at $1.00. Saturday Snap.......... **69c**

Nos. 1 AND 2 WASH RIBBONS

5 yard bolts of white and blue washable Ribbons, in two widths, 1 and 2, in neat self checked patterns, Saturday Snap price....10c and **15c bolt**

SAMPLE UNDERVEST SALE

There are still a very good assortment of sample Undervests in fine cottons, lisles and silks, some plain, some fancy trimmed—all at prices well worth your stocking up with these for your summer needs.

—Main Floor Left—

EARLY RISER NO. 1—8:15-10:15 ONLY

42 INCH MULLS 19c

850 yards of 42 inch Dress Mulls, in pink, blue, cream, white, grey and black, fine silk finished fabric, very desirable for summer dresses and is extremely popular for summer lingerie undergarments. Two Hours only Saturday morning, per yard...... **19c**

EARLY RISER NO. 2—8:15-10:15 ONLY

Corset Cover Length

EMBROIDERY 39c

10 dozen shaped Corset Cover lengths of Embroidery, in several new patterns, with strappings, for over the shoulder, to match. The latest novelty in semi-ready Corset Covers, easily finished, A1 value at 75c. Come early Saturday morning. Not on sale after 10 15 at **39c**

WOMEN'S $1.65 to $1.75 LOW SHOES $1.29

Dongola Oxfords and instep strap slippers, with flexible soles, all sizes in both lines. These are extra values for Saturday's selling in the shoe section. Sat. only................ **$1.29**

Worth from $1.55 to $1.75

AMERICAN REP SUITINGS 14c

Several pieces new American Wash Rep Suitings, in splendid shades of pink, mauve, navy, sky, linen and cream, guaranteed fast colors, 29 inches wide, reg. 18c value. Sat. Snap **14c**

NEW STRIPED GINGHAMS 9c

8 pieces of new striped Ginghams and Zephyrs, in pink, grey, tuscan and blue, in new patterns and guaranteed absolutely fast colors; a leader. Saturday Snap for, per yard......... **9c**

40c TURKISH BATH TOWELS 28c

10 dozen good quality Turkish Bath Towels, heavy pile, with red and white trimmings, size 21x45, very absorbent in texture, regular 40c value. Saturday Snap...... **28c pair**

A SNAP IN STAPLE REMNANTS

We have a table of ends of prints, vestings, ginghams, reps, ducks chambrays, lawns, etc., all in odd lengths, from sold out lines, each marked by the end at very.... ....

Special Saturday Prices

—Main Floor Right—

340 Bargain Wash Dresses

Out-of-the-Ordinary Bargains in New Wash Dresses For Saturday

340 in this lot, all new, bought one-third off, and priced very low for Saturday's selling.

At $1.98, worth $2.75—One piece dress of black and white checked print, made with empire collar effect, trimmed with diagonal strappings of self, a good washing serviceable street or house dress, worth $2.75, extra special at.. **$1.98**

At $2.25, worth $3.25—This is a very pretty house dress, made of striped percale, in blue and white, red and white, navy and white, trimmed with self strappings, natty and neat street or house dress worth $2.25. Extra special at **$2.25**

At $3.45, worth $4.75—A very pretty house or street dress, made of striped gingham, trimmed with self coloured chambray, empire yoke effect, new shades of blue brown, all sizes, nattiest coloured dress of season, worth $4.75. Extra Special..... **$3.45**

At $3.95—worth $5.50. The new checked Zephyr in shades of blue, brown and mauve, ½ inch checks, new zig zag trimming down front with crochet buttons of white; skirt trimmed with wide band of plain colors. Worth $5.50, extra special **$3.95**

New Wash Dress $4.95—We have something exceptional to offer in a new White Dress, made especially for us. It is made of fine quality skirting embroidery with inch valencienes insertion trimmings in skirt and waist, new kimona sleeve, empire neck. Material could not be bought for the price we ask for dress complete. Very special **$4.95**

WHITE LAWN HANDKERCHIEFS 10 for 25c

The handkerchief in the summer time is the most frequently used article in the women's wardrobe and is more often lost than one would imagine—no muff pocket to hold it and liable to be dropped. A quarter's worth of these will save your better ones, for ordinary use—good quality white lawn, hemstitched hem, good size; regular 5c quality. Saturday Snap.. **10 for 25c**

ALLOVER EMBROIDERY FRONTING 49c

120 yards of fine Allover Embroidery Fronting, suitable for blouses dresses, etc., mostly 27 ins. wide; reg. 49c. Sat. Snap **49c**

MEN'S LISLE THREAD HOSE 29c

A late in the season purchase secured for us a fine lot of new Summer Hose in all the latest shades and patterns; fine silk lisle and pure lisle thread in plain colors and fancy patterns; regular 50c pair. Saturday Snap **29c**

— Through the Arch —

NEW WHITE DRESSES FOR SATURDAY

33 new White Dresses just put in stock for Saturday's selling.

ALL PRICES UP TO $27.50 EACH

HUNDREDS OF CHILDREN'S DRESSES

The completeness of the range of Children's Dresses in whites and colors is surprising to most women; we have never catered to the little ones before to the extent we are now; dresses of prints, ginghams, muslins, etc., for children 1 to 16 years of age and priced at about the value of the material alone. See these, Second Floor.

25c SHORT LISLE GLOVES 19c

Black, white, cream, tan and grey Lisle Gloves in two dome lengths, best 25c quality. Saturday Snap **19c**

— Main Floor Centre —

$1.25 NOTTINGHAM LACE CURTAINS 96c

Last week our curtain sale was such a success that we decided to put on five more lines at the same price—they consist of Nottingham patterns in a strong mesh, well finished with colbert edges and hang-easy tops; reg. $1.25. Saturday Snap **96c**

— Third Floor —

SILK STRIPED VOILES 59c

5 pieces of Silk Striped Voiles in champagne, mauve, pink, pale blue and cream, 42 inches wide, very suitable for summer dresses and one of the best selling cloths of the season. Reg. 75c value. Saturday Snap...... **59c**

50c TUSSORE DE CHENE SILK 39c

A number of short ends of dress lengths in pink, navy, and pale blue, worth 50c a yard; also a few lengths of 75c quality in plain shades; to clear quickly on Saturday, at per yard **39c**

— Main Floor Rear —

MEN'S 50c ATHLETIC UNDERWEAR 39c

15 dozen Men's Athletic Underwear, made of fine double thread Egyptian yarn, good quality sateen trimmings; shirts have ¼ sleeves and knee length drawers. This is a splendid line for hot weather wear; all sizes from 34 to 44 regularly 50c. Sat. Snap, per garment .. **39c**

— Through the Arch —

Remember Our Wall Paper Department — **The CRESSMAN Company Limited** — Remember Our Wall Paper Department

TURNBULL'S Offer the choice, to-morrow and Monday only, of any Suit in their stock (every Coat silk lined) worth from $20.00 to $35.00, for $12.95

Alterations Extra

Until you have the cash for you can be well pressed in the latest and best styles at the lowest prices by coming to us.

We are headquarters for Ladies' and Gentlemen's **READY-TO-WEAR GARMENTS, MILLINERY, HOUSEFURNISHINGS and STAPLE GOODS**

CANADIAN FURNISHING CO.

311 George St. Opposite the Rex Vaudeville

FRUIT

SOMETHING NEW IN FRUIT

Delicious Florida Tomatoes and Pineapples at Moderate Prices

Also our regular cut in Oranges, Lemons, Grape Fruit and Bananas

A daily supply of Lettuce, Onions and Celery

Canned Goods: the very best brands of Tomatoes, Peas, Corn, Salmon, Sardines

MINICOLA BROS.

WHOLESALE AND RETAIL

160 Hunter St. - Both Phones 337

Judicial Notice

TO THE CREDITORS OF THE CANADIAN CORDAGE AND MANUFACTURING COMPANY, LIMITED.

Pursuant to the Winding-up Order made in the High Court of Justice in the matter of the Canadian Cordage and Manufacturing Company, Limited, and in the matter of the Winding-up Act bearing date the 7th day of December, A.D., 1910, the creditors of the above named the Canadian Cordage and Manufacturing Company, Limited, and all others who have claims against the said Company formerly carrying on business in the City of Peterborough and elsewhere, are, on or before the 3rd day of July A.D., 1911, to send by post, prepaid, to George Walford Hatton, Liquidator of the said Company, at his Office, 397½ George Street in the said City of Peterborough and Province of Ontario, their Christian and surnames, addresses and description, the full particulars of their claims and nature and amount o' their securities, if any held by them, and the specified value of such securities, verified by oath, and in default thereof they will be peremptorily excluded from the benefits of the said Act and of the said order.

The undersigned the Local Master of High Court of Justice at Peterborough will on the 6th day of July, 1911, at 11 o'clock in the forenoon, at His Chambers in the Courthouse at the said City of Peterborough, hear the report of the Liquidator upon the claims of the creditors submitted to him pursuant to this notice. And let all parties then attend.

Dated at Peterborough this 22nd day of May, 1911.

E. C. S. HUYCKE,
Local Master at Peterborough.

SYDNEY MEDD,
Solicitor for Liquidator,
Bank of Commerce Building, Peterborough

SNAPPY OXFORDS

The sort that makes a man feel right about his feet—He will not try to hide them under his chair.

Oxfords that fit perfectly at every point and that look well without a hurt in them.

CHOICE MODELS

There are many new shapes and leathers out this season, and you're always sure of the best, when you come here.

$3.50 to $5.00

J. T. Stenson Sons

364 George-st.

ADVERTISE IN THE REVIEW.

The Business World

Is calling you, why not prepare now? The leading mercantile houses of Canada and United States recognize our efficiency.

THE SPOTTON BUSINESS COLLEGES

Have given thousands of young people a good start in life. We can assist you.

OUR HOME STUDY COURSES

Offer unexcelled advantages to those who cannot attend college. Full particulars upon inquiry.

Peterboro' Business College

GEO. SPOTTON - President

Lakefield and Stoney Lake Route

For the week commencing Monday, May 29, steamers will leave Lakefield on the arrival of the morning train, returning to connect with the evening train on Monday, Tuesday, Friday and Saturday.

The Stoney Lake Navigation Co.

F G YOUNG, Manager

Auto Bus Daily Trips TO CHEMONG

The Rutherford-Grimes Auto Bus will make its regular trips to Chemong Park every day leaving the McLaughlin Garage, Simcoe Street, at nine a.m., returning at ten a.m.; making a second trip at two p.m., returning at three. Return fare 50 cents, children 25c. Car will leave garage at 8 p. m. for Chemong, returning from Park at 9 p. m. on Saturdays only.

The bus will call at the Snowden House, the National and the Oriental each trip.

The bus may be engaged by the hour or trip at low rates. Particulars as to rates at the garage.

WHO'S COMING AND GOING

Deputy Sheriff Hall is in Toronto to-day.

Rev. Father Casey, of Lindsay, is in the city for the day.

Mrs. A. F. Gooding, of Kenora, is guest of her sister, Mrs. J. R. Stratton "Strathormond."

Mr. and Mrs. R. W. Dennistoun of Winnipeg were guests at the Phippen-Gilmour wedding in Toronto yesterday.

Messrs. W. Mitchell and Albert McNeill of Lindsay and Mr. Thomas Spencer of Lakefield were passengers on the Empress of Britain that sailed from Quebec to-day.

The engagement is announced of Miss Anna Madden, daughter of the late Mr. and Mrs. J. W. Madden, to Mr. Percy M. Roberts, of Welcome, Ont. The marriage to take place in June.

Mrs. P. Lund, of Wardner, B.C., who has been the guest of Mrs. D. Breckenridge, Auburn, for the past week, left this morning for Chatham, where she will visit friends before returning home.

Messrs. Gordon Campbell and Jack Maynard, of Toronto Varsity, have accepted positions with a mining company at Porcupine and "Pete," who was in the city to-day returns to Toronto, where he will join Mr. Maynard.

The regular practice shoot of the Peterborough Gun Club was held last evening with a good turn out of members. The new traps were installed and gave splendid satisfaction. The scores at 25 birds were C. James, 17; C. Wood, 16; H. Routley, 15; C. Gutterson, 11; H. Sawers, 9; B. Searle, 8; E. Graham, 7, C. Mills, 7; M. Miller, 5.

The next shoot will be on Thursday June 15.

WHATS ON TO-NIGHT

Rex Theatre—Two performances.
Victoria Park—Band Concert.

DEATH OF MRS. GOODFELLOW ONE OF COUNTRY'S PIONEERS

Came to Canada With Parents When Ten Years of Age—Funeral To-morrow.

In her 92nd year, Mrs. Hannah Laing, relict of the late Robert Goodfellow, passed peacefully away yesterday afternoon, after a short illness.

Deceased was the last of a remarkably long-lived family, of Canadian pioneers and has herself had some novel experiences and trials. Born in Berwickshire, Scotland, in 1820, the daughter of Mr. and Mrs. Robert Laing, she came to Canada in 1830, with her parents, three brothers, and two sisters, all of whom have predeceased her. Making their journey in a sailing vessel called "The Duchess of Richmond," it was six weeks from the date on which they left the Old Land until they landed in Quebec. The late Mrs Goodfellow often told of the hardships on the memorable journey, taken when ten years of age. She remembered the trip up the St. Lawrence and the great icebergs which blocked the way of the vessel, and how depressed everyone was when the captain died and his remains were consigned to the deep, the first mate taking his position, and how relieved the new captain was when at last the pilot came aboard.

After a short stay in Quebec, the family started for Toronto, which was then called Little York. The father, the late Robert Laing, left his wife and family in Little York, while he went through the country looking for a suitable location as a new home, finally securing one in North Monaghan. It took one week to make the journey from Toronto to Port Hope, through the unbroken wilderness. When in a reminiscent mood, Mrs. Goodfellow would tell many interesting stories of the life of the early settlers. Their houses were built of logs, in a little cleared place in the heart of the forest and when a high wind came the trees were often blown down, sometimes falling on the houses. The howling of the wolves at night was frightful to listen to, and it was not safe for persons to leave the settlement without a gun as they were likely to be attacked by the wild animals of the forest. The primitive method of making maple syrup was vastly different to that of our modern times, the old sap-troughs being used instead of pails and buckets. All the sugar used was manufactured from the syrup, one family often making as much as one hundred pounds in one day.

The late Robert Laing, her father, when he was eighteen years of age, enlisted in the 18th Hussars, accompanying Moore to Spain. He fought in the memorable battle at Corunna, and was also present at the other fierce engagements, in one of which he was badly wounded. After that he received a pension and returned to his native land, where he farmed for a number of years before coming to Canada. He passed away at the age of 96 years, his wife succumbing in her 78th year. His daughter, the late Hannah Laing, was married to the late Robert Goodfellow, Jan. 26th, 1841, and they resided in North Monaghan until the spring of 1885, when they moved to Peterborough, and Mr. Goodfellow passed away the following July.

The deceased had resided on London street until the death of her eldest daughter, when she removed to the home of her other daughter, Mrs. Robertson, 177 Aylmer street. Always of a sympathetic and kindly disposition, she endeared herself to a large circle of friends, her advice and sympathy always being ready for the afflicted. Before coming to the city to reside she was an ardent member of the Springville Presbyterian church, the late Rev. Wm. Bennett being the pastor.

During her sojourn in Peterborough she has been a member of St. Paul's church and though unable to attend service for the past four or five years, she has been deeply concerned in the welfare of her church, and watched for the visits of her pastor with interest.

Though weak and failing under under the burden of her years of activity she was in fairly good health until last Sunday morning, when she was stricken with paralysis and rapidly sank passing away shortly after the noon hour yesterday.

Of a family of nine children, those left to mourn her loss are two sons, Messrs. William, of North Monaghan; John, of Peterborough, and two daughters, Mrs. B. McCannon, Donegal street, and Mrs. J. Robertson, 177 Aylmer street.

The funeral will take place Saturday afternoon at 2.30 o'clock, to Little Lake cemetery. Service at the house, 177 Aylmer street, conducted by Rev. Robert Pogue, assisted by Rev. H. J. Keith at 2 o'clock.

PASSED AWAY DURING THE NIGHT FROM HEART TROUBLE

Sudden Death of Mr. George Cook of Driscoll Terrace—Found by Family This Morning

The family of William George Cook, veterinary surgeon, aged 54 years residing at 480 Driscoll Terrace, arose this morning and discovered that their father had passed away during the night from heart failure.

Deceased came home last night as usual, and feeling tired, he lay down on the sofa in the dining room, after having eaten a hearty supper. The family retired, except the son, John, who came home about 11 o'clock, and seeing his father, apparently asleep, he left the light burning.

About 6.30 o'clock the family arose and the first one who arrived down stairs noticed the light was burning, and on reaching the dining room saw the father still on the sofa. A physician was summoned, but Mr. Cook was found to have passed away from heart failure.

Deceased was born in Toronto, but has lived in Norwood and vicinity nearly all his life, only moving to Peterboro about five years ago. Since his removal here, he has practiced as veterinary surgeon.

The survivors are his widow, three sons, William, John, and Robert, three daughters, Misses Maud, Bessie and Priscilla, also one sister, Mrs. Wm. Sedgwick, Toronto.

The funeral will take place at 4 o'clock to-morrow afternoon from the late residence, 480 Driscoll Terrace, to Little Lake cemetery. Rev. Robert Pogue officiating.

OBITUARY

Mrs. Frank Convaly

Mrs. Violet Wilson Wright, aged 22 years, wife of Frank Convaly, passed away at Nicholls Hospital last night from heart trouble, following confinement.

Deceased was a member of St. Andrew's church, and was beloved by a large number of friends who will deeply regret to hear of her death.

The funeral will take place tomorrow afternoon at 3.30 o'clock from the late residence, 332 Reid street, to Little Lake cemetery. Rev. Jas. Rollins, pastor of St. Andrew's church, will officiate.

Margaret F. Donoghue

A bright young life was brought to a close at an early hour this morning at St. Joseph's hospital, when Margaret F. Donoghue, daughter of Mr. and Mrs. Daniel Donoghue, 295 Simcoe street, passed away after an operation for appendicitis. She was nineteen years of age.

The late Miss Donoghue was a member of the Sodality of St. Peter's cathedral and was well and favorably known by a large circle of friends, endearing herself to them by her many estimable qualities.

There are left to mourn her loss besides her parents, two brothers, Edward and Raymond, at home and three sisters, Miss May, Rochester; Misses Vivian and Eileen at home.

The funeral will take place Sunday afternoon at 2.30 o'clock, from the family residence, 295 Simcoe street, to St. Peter's cathedral, thence to St. Peter's cemetery.

Arthur Darked, aged 12, rescued James Gardines, 14, from drowning at Brantford.

James Leach, once of Toronto, pleaded guilty at Niagara Falls to a bigamous marriage with Miss Mary Warren. He was arrested at Dunkirk, N.Y.

Adams' Great Saturday Whitewear Bargains

Underskirts and Gowns

FORMERLY SOLD AT $1.75, $2.00, $2.25
Your choice Saturday for

$1.38

— See Our Window —

Here is the greatest whitewear chance of the season to buy beautiful whitewear at less than the cost of the materials

3 dozen odd lines of CORSET COVERS and DRAWERS—our regular 75c lines, while they last for **49c**

Harry Adams

Grand Opera House—Saturday, June 3rd

The Eminent Tragedian **EDUARD WALDMANN** and his Company in the Thrilling Play

"Dr. Jekyll and Mr. Hyde"

"Edward Waldmann in the dual role equal of any actor ever seen here not excepting Mansfield."—Philadelphia Inquirer. Special Scenery. Special Electric Effects.

PRICES:—25c, 35c, 50c, few at 75c. Matinee—25c, 35c; children 15c.

Independent Real Estate Co.

EDMONTON and CALGARY PROPERTIES FOR SALE

Mr. W. Galbraith, of our Company, has just returned from a visit to the properties we are handling in the Northwest and is fully apprised from actual inspection of the splendid opportunities.

EDMONTON

Thirty-two first-class lots in Edmonton suitable for residences and dwellings in north east part of the city and only one block from street railway and modern improvements. These are snaps, better get busy before they are gone.

CALGARY

A number of choice lots, part of a block in Calgary for residental purposes, with buildings and modern improvements close at hand. These lots are sure to advance in value in a short time.

TORONTO

Also Toronto property, Kingston Road. Street Railway connection and built up to and beyond; all modern improvements available.

PETERBOROUGH

Houses and lots in all parts of Peterborough for sale. Several bargains now available.

RIVER VIEW PARK

Otonabee River, opposite the south city, splendid lots for summer cottages, several in course of erection. This property is being improved at the present time and lots are changing hands rapidly. Prices—$5.00 per foot frontage upwards, according to location.

Write or call for particulars as to any of the above,

THE INDEPENDENT REAL ESTATE COMPANY

340 George St. W. Galbraith, Manager
Phones 133 Residence 548

HAVE YOU ATTENDED OGILVIE'S Big FLOUR DEMONSTRATION

Now going on in your city. If not you are missing an educational treat in cookery

The ground floor of the T. A. S. Hall, Simcoe St., has been rented for this purpose. Demonstrations commence at 2.30 p. m. sharp. Afternoon tea served free to housewives daily until June 7th

THE ONTARIO CONSOLIDATED MINES, Limited.

AUTHORIZED CAPITAL $850,000.00 — PAR VALUE OF SHARES 25c EACH

10 acres in the richest part of Cobalt, the world's most famous Silver Field. 4 acres prospected, showing 6 well defined calcite veins. Shaft 60 feet deep and all necessary buildings on property.

Write for prospectus, maps and specia letter.

APPLICATIONS FOR STOCK FILLED IN ORDER OF RECEIPT.

FOR FURTHER PARTICULARS APPLY

MERSON & CO.

Members Standard Stock and Mining Exchange

18 KING ST. WEST, TORONTO, CANADA.

SPRIGS OF SPORT

LAWN TENNIS SCHEDULE FOR SINGLES TOURNAMENT

First and Second Rounds to be Played Off by June 10 and 17.

The following is the schedule for the singles tournament in the City Tennis Association, first round to be played off by June 10th:

1 F. D. Kerr vs. S. T. Medd.
2 F. D. Burnett vs. W. H. Cluxton.
3 W. A. Landry vs. H. Scott.
4 F. C. Cressman vs S. R. Hall.
5 Will Pratt vs. A. Thomas.
6 G. R. Hall vs. R. B. Bambrick.
7 W. L. C. Richardson vs. S. H. Butler.
8 M. Drysdale vs. L. Turner.
9 D. E. M. Henderson vs. George Lundy.
10 G. K. Rackham vs. N. G. Mills.
11 N. Geale vs. H. Matthews.
12 W. H. Collier vs. B. H. Meyers.
13 Harry Cressman vs. H. W. Harper.
14 W. Campbell vs. M. J. Stanley.
15 B. J. Devey vs. M. S. Hampton.
16 F. C. Roberts vs. A. Shoemaker.
17 R. M. Glover vs. S. W. Canniff.
18 A. E. Canfield vs. F. L. Hanson.
19 Ray Best vs. John Anderson.
20 J. W. McDermid vs. A. Perks.
21 S. Hetherington vs. Cyril Devey.
22 Dr. Wightman vs. Stuart Anderson.

Second round, to be played off by June 17th:

TOURNAMENT A

A—Winners 1 vs. 2.
B—Winners 3 vs. 4.
C—Winners 5 vs. 6.
D—Winners 7 vs. 8.
E—Winners 9 vs. 10.
F—Winners 11 vs. 12.
G—Winners 13 vs. 14.
H—Winners 15 vs. 16.
I—Winners 17 vs. 18.
J—Winners 19 vs. 20.
K—Winners 21 vs. 22.

TOURNAMENT B.

A—Losers 1 vs. 2.
B—Losers 3 vs. 4.
C—Losers 5 vs. 6.
D—Losers 7 vs. 8.
E—Losers 9 vs. 10.
F—Losers 11 vs. 12.
G—Losers 13 vs. 14.
H—Losers 15 vs. 16.
I—Losers 17 vs. 18.
J—Losers 19 vs. 20.
K—Losers 21 vs. 22

Third round, to be played off June 24th:

1—Winners A. vs. B.
2—Winners C. vs. D.
3—Winners E. vs. F.
4—Winners G. vs. H.
5—Winners I. vs. J.
6—K—Bye.

1—Losers A. vs. B.
2—Losers C. vs. D.
3—Losers E. vs. F.
4—Losers G. vs. H.
5 Losers I. vs. J.
6—K—Bye.

Fourth round, to be played off by July 1st:

A—Winner 1 vs. 2.
B—Winners 3 vs. 4.
C—Winners 5 vs. 6.

A—Loser 1 vs. 2.
B—Loser 3 vs. 4.
C—Losers 5 vs. 6.

Fifth round, to be played off by July 8th:

1—Winners A—Bye.
2—Winners B vs. C.

1—Losers A—Bye.
2—Losers B vs. C.

Semi-finals, to be played off by July 15th:

Winners 1 vs 2.
Losers 1 vs. 2.

Finals, to be played off by July 22nd:

Tournament A. vs. Tournament B.

COLLEGIANS EXPECT TO WIN FROM LINDSAY TO-MORROW

Midland League Team Goes to Port Hope—Cobourg at Bowmanville.

When the local Collegians and Lindsay Collegiate nine meet at Riverside Park to-morrow afternoon the fans should witness a good game of baseball, despite the fact of the Central Park boys having been defeated in the muddy town by a 16—8 score. Stan Cresswell will be on the hurling mound, and his team-mates no doubt will settle down, backed as they will be by their own following of rooters and a home ball lot. It will be interesting to have a look at the work of Cresswell, who is rapidly developing into a classy twirler. In the game at Campbellford he fanned eighteen batters and at Lindsay his efforts along this line amounted to twelve strikeouts. The Lindsay team is undoubtedly strong at the bat, and "Tubby" Williamson is heralded as an effective slabman, but the local nine are looking for a win in this, the return game, which will start at three o'clock.

The Midland Leaguers go to Port Hope to-morrow morning for a scheduled game with the Messrs. Surphlis and Thompson aggregation. Down at Culverwellville the ladies will be admitted free to the game. Cobourg is billed to play at Bowmanville. Wonder who will be there to greet the tire team when the time for the call of "play ball" arrives.

The Canadian Ball League has so far met with good success. Each of the six clubs have been at the top or close to that mark, with the exception of London, which team has won only four games. Berlin leads with over two hundred points.

ST. JAMES' AGAIN LEAGUE LEADERS

Defeated Coldsprings at Exhibition Park by 2-1

In a hard luck game last night the Cold Springs huskies were defeated by St. James in a church football league fixture on the exhibition grounds by the score of 2—1.

The "Springs" boys had the better of the play throughout, but were weak in their shooting, while the Methodists were exceptionally lucky with their shots.

Judging by the play in the first half the score should have been about 3—0 in favor of Cold Springs, but everything seemed to go wrong when they came to shoot. The first half ended with the score 1—0 in favor of the Methodists.

The second half was a good exhibition of ball, each team counting once. The Cold Springs line was somewhat changed from their previous games, a couple of the "old guard" being on the defence, while St. James played with their regular team.

"If we had had the team of twenty years ago there would have been a different score," remarked one of the Cold Springs men, at the finish of the contest.

Y.M.C.A. "Hike"

What! Another Hike? Yes! are you coming? We leave the "Y" at 9.30. Bring your baseball outfit, also swimming suit and say, don't forget your lunch including potatoes, etc. Less swimming will be done, and more games played. Come along!

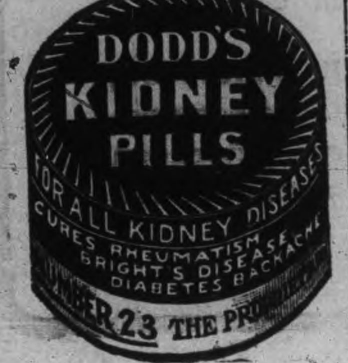

MIDGETS WON FROM THE LIGHTS

Juvenile Ball Game Went 9-4—Another Schedule

A very good exhibition of baseball was given last night at the oval, when Midgets and Northern Lights clashed. The game went seven innings only. Score 9—4 in favor of the Midgets. "Snap" Parker pitched a good game for the winners. Batteries—Midgets, Parker and Horsfield; Lights, Swanton and Taylor. Umpire, Mr. Neale.

MORE GAMES.

The following is the second series of games for the juvenile league; all games to be played at the oval:—

June 6th, Lights at Thistles, 6.30.
June 9th, Midgets at Tecumsehs, 4.30.
June 13th, Lights at Tecumsehs, 6.30.
June 16th, Maple Leaves at Midgets, 6.30.
June 20th, Lights at Midgets, 6.30.
June 23rd, Maple Leaves at Thistles, 6.30.
June 24th, Tecumsehs at Thistles, 10 a.m.
June 24th, Maple Leaves at Lights, 10.30 a.m.
June 27th, Midgets at Thistles, 10 a.m.
June 30th, Tecumsehs at Maple Leaves, 6.30.

All night games to go only seven innings. Games this Saturday, Maple Leaves at Thistles at oval 2.30. Umpire, Mr. Thompson.

TWILIGHT LEAGUE.

The Hustlers and Pets played seven innings to a tie; score 12—12. There will be another game in this league to-night, but no games Saturday.

EAST CITY LOST TO KING EDWARDS

School Boys Played Good Ball—Score 13-4

In a junior fixture in the School League, the King Edward nine defeated the East City aggregation by the score of 13—4 yesterday afternoon.

The game was well contested, the youngsters playing snappy ball, making but few errors.

The King Edwards worked Aikens and Campbell on the firing line with Frost receiving, while East City used Anderson and Phillips on the slab with Huycke catching. Umpire, Taylor.

BASEBALL

BASEBALL YESTERDAY.

The Eastern League.

Mullen to Jordan. Struck out—By Lush 6. First base on balls—Off Wilhelm 4, off Lush 2. First base on errors—Toronto 1. Left on bases—Rochester 7, Toronto 5. Hit by pitcher—By Lush 1. Umpires—Kerin and Kelly. Time—2.10.

Rochester .... 1 0 0 0 0 0 1 0 0—2
Toronto .... 3 2 0 0 0 0 3 2 x—10

Two base hits—Lush, Shaw, Ward, Alperman, Keeler. Home runs—Jordan 2, Lush. Sacrifice hits—Simmons, Mullen, Vaughn. Sacrifice fly—Osborn. Stolen bases—Shaw 2. Double play—Vaughn to

Newark .... 3 0 1 0 0 0 1 0 2—7
Providence .... 2 0 0 0 2 0 0 2 2—8

Sacrifice hits—Bailey McDermott, Pond. Stolen bases—Agler. Two base hits—Kelly, Dalton, McDermott, Peterson, Perry, Lavender, Collins. Three base hits—Meyer, Perry. Bases on balls—Off Manning 4, off Lavender 4. Struck out—By Manning 3, by Holmes 4, by Lavender 9. Hit by pitcher—By Lavender 1. Hits—Off Manning 5, off Holmes 6. First base on errors—Newark 2, Providence 3. Left on bases—Newark 4, Providence 10. Time 2.35. Umpires—Wright and Rudderham. Attendance 1000.

Baltimore .... 0 6 0 0 1 0 0 0 2—9
Jersey City .... 1 2 0 0 1 0 0 0 0—4

First base on errors—Baltimore 1. Two base hits—Tonneman, Gettman, Adkins. Three base hit—Schmidt. Home run—Abstein. Stolen bases—Maisel, Breen. Left on bases—Baltimore 5, Jersey City 4. Bases on balls—Off Kessler 4, off Adkins 1. Struck out—By Kessler 1, by Atkins 1, by Adkins 3. Passed ball—Tonneman. Hits—Off Atkins 4, off Adkins 3. Umpires—Murray and Pollock. Time—1.45.

Buffalo .... 1 0 0 0 0 0 0 0 0—1
Montreal .... 0 0 2 0 0 0 0 3 0—5

Bases on balls—Off Taylor 1, off Barberich 6. Struck out—By Taylor 1, by Barberich 1. Three base hit—Hanford. Two base hit—Yeager. Sacrifice fly—Demmitt. Sacrifice hits—McCabe, Miller. Stolen bases—Holly. Double plays—Holly to French to Gandil. Left on bases—Buffalo 7, Montreal 5. First base on errors—Montreal 2. Hit by pitcher—By Barberich 1, by Taylor 1. Umpires—Hart and Pender. Time 1.50. Attendance 1500.

National League Scores.

First game— R.H.E.
Cincinnati .... 3 0 0 2 0 0 0 0 0—5 9 1
St. Louis .... 0 0 0 0 0 0 0 0 6—6 10 2

Batteries—Keefe, R. Smith and Clarke; Sallee, Zmich and Bresnahan.

Second game— R.H.E.
Cincinnati .... 0 0 3 1 0 0 2 0 0—6 12 0
St. Louis .... 0 0 0 0 0 3 0 1 0—4 6 4

Batteries—F. Smith and Clarke; Laudermilk, Zmich and Bresnahan.

Pittsburg .... 0 0 3 0 0 0 3 0 0—6 8 1
Chicago .... 3 3 0 1 0 0 0 1 0—8 13 3

Batteries—Nagle, Ferry, Leifield and Gibson; McIntyre, Brown and Kling.

American League Scores.

R.H.E.
Washington .... 1 0 0 0 0 0 4 0 2 0—7 10 1
Detroit .... 3 1 0 0 2 0 0 0 1 1—8 19 4

Batteries—Walker, Otey and Street; Lively and Stanage.

St. Louis .... 2 0 0 0 0 2 0 2 1—8 9 4
New York .... 2 0 2 0 2 2 1 2 x—11 16 1

Batteries—Powell, Bailey and Clarke; Caldwell, Quinn and Blair.

Cleveland .... 0 0 0 0 0 3 0 0 3 2—8 16 5
Philadelphia .... 6 1 0 3 1 1 2 0 x—14 17 2

Batteries—Harkness, Paige, Land and Fisher; Morgan, Russell, Coombs and Thomas.

Boston .... 1 0 0 0 0 0 0 0 2—3 12 5
Chicago .... 2 0 0 0 2 0 5 1 0—10 10 1

Batteries—Collins, McHale and Nunamaker; Walsh and Sullivan.

Canadian League.

At Hamilton— R.H.E.
Hamilton 4 10 5
Berlin 3 8 3

Batteries—Connolly, Deneau and Dunn; Keating and Barton.

At St. Thomas— R.H.E.
Brantford 9 13 3
St. Thomas 6 16 6

Batteries—Parker, Lamond and Hyden; Height and Speer.

Guelph .... 0 0 0 0 0 0 2 0 •—2 7 3
London .... 0 0 0 0 0 0 0 0 0—0 3 2

Batteries—Muir and McWhirter; Sammy Smith and Reiske.

Guelph .... 3 1 1 1 1 0 0 0 •—7 10 5
London .... 0 0 0 0 0 1 1 0—2 6 4

Batteries—Orth and McWhirter; Rich and Peacock. Umpire—Smith.

Isaac Janquith, aged 70, a Fenian raid veteran, is dead at Kingston.

COMMITTED FOR TRIAL AT THE FALL ASSIZES

Complainant Against Samuel Newhall the Only Witness Called

Samuel Newall, of Dummer township, who appeared before Magistrate Edmison yesterday charged with indecent assault on Mrs. Maggie Moore, was committed for trial at the Fall Assizes. Much evidence was submitted by the complainant, who was the only witness called upon during the whole afternoon.

Mr. B. Hall, for the defence, endeavored to prove that the complainant had been a consenting party to the deed. The witness admitted that considerable suggestive proposals had been made in a joking way at various times between her and the prisoner. She said she had answered him in the same manner. Witness said that the prisoner often came into her bedroom which was just separated from his by a narrow pantry. The oats which were fed to the chickens were kept in her bed-room and she stated that his purpose in entering her apartment was to get some of these oats.

His Worship severely censured the prisoner's conduct, remarking that his alleged crime was next to murder the most serious that could be committed. He classed his intelligence as hardly equal to that of one of the lower animals.

PUBLIC LAVATORY AT THE ARCADE

Good Work Accomplished by the Property Committee

The public lavatory and toilet room at the market arcade are completed and Ald. Duncan and his property committee are to be commended not alone for taking up this question, but also for the careful attention that has been given by them in their efforts to have all the work done thoroughly and which have been highly successful. A stairway leads from the hall and the floor is of tile. The washstands are of marble and the finishings nickel plated.

OUTFIT FOUND

Was Recovered at Toronto But Thief is Still Free

Dr. Pulkinghorn is again a possessor of the horse and buggy which was stolen from him some time ago by a Jew, who hired it. Detectives at Toronto found the outfit, which the thief had sold and it appears that the outfit went through no less than four deals.

The police are still looking for the thief.

LOCAL NEWS ITEMS

The fire department received a telephone call at 8.36 o'clock last night to the home of H. Williams, 86 Park street, where the porch leading to the cellar was fired by some children who were playing with matches. No damage.

The Junior Auxiliary of All Saints' will hold a sale of home made cooking in the basement of the Sunday school to-morrow afternoon, commencing at three o'clock. No admission.

Yesterday Mr. B. White had weighed on the market scales two two-year-old steers which weighed together 2,700 lbs, and one heifer 1,800. These weights show that buyers can find in this district as fine cattle as are produced on the continent. They were bred by Mr. O. Stewart, of Otonabee.

Boat arrivals.—Virginian, from Liverpool, due at Quebec to-day and at Montreal to-morrow.

The preparatory service in connection with communion at St. Paul's church will be held this evening at eight o'clock. There will be a large addition of members.

The Y.W.C.A. girls invite their friends to spend Tuesday evening with them when a lawn social will be held.

PLEADS GUILTY TO THEFT CHARGE

Young Man Arrested at Port Hope Had $27

Detective Newhall, who went to Port Hope yesterday to bring back the young man arrested there, and who, with a companion, also in custody, stole a sum of money from a man named Brown, at Long's hotel, returned with his prisoner by the afternoon train. It appears that the amount stolen was $54. Of this amount $27.00 was found on the young man apprehended at Port Hope, and the remainder on his pal caught here. The former pleaded guilty this morning. Both come up again next Wednesday.

FOOTBALL

The following C.G.E football players are asked to be at the C.P.R. station to-morrow morning in time to take the 11.28 train for Havelock, where a Midland Football League game will be played in the afternoon: Jones, Hull, Pitcher, Ridge, Mason, Allen, Dawson, Williams, Miller, French and Corliss.

E. E. Brumwell is to referee.

The seven-year-old son of John Curtain, Mitchell, was fatally crushed by a wagon.

REV. W. G. CLARKE NEW PRESIDENT

Of Bay of Quinte Conference—Church Union Comes Up To-day

Port Hope, June 2.—At yesterday's session of the Bay of Quinte Methodist Conference, Rev. W. G. Clarke, pastor of the Methodist church at Port Hope, whom the stationing committee has slated for the Tabernacle, Belleville, was elected president by an almost unanimous vote. Rev. W. P. Rogers, of Millbrook, was elected secretary; Rev. S. C. Moore, Trenton, was appointed assistant secretary, and Mr. J. J. Mason, Bowmanville, lay secretary.

Church union was discussed this morning and afternoon.

NO SELECTIONS MADE AS YET

From the Local Boy Scouts for Coronation Trip

The committee which is to make the selection from the boy scouts for the Peterborough representatives on the Ontario contingent for the coronation had another meeting last night, but no definite action was taken. Another meeting is called for to-night. Evidently the committee has a big proposition on its hands. All the boys, of course, cannot go. There are several who claim the right to the trip, and others besides the committee are discussing the matter.

Guelph will be asked to donate Gore Park for Winter Fair building extension.

DOMINION CHINESE CAFE

Best meals in the city. If you are going out to dinner or evening lunch, don't forget to call at

328 GEORGE STREET

LUMBER

And builders' materials of all kinds—Shingles, Scantlings, Joist and Bill Stuff—Mouldings, Casings and Base and all kinds of finish. Boxes and Box Shooks.

ALF. McDONALD ESTATE
Point St. Charles Mills

BICYCLES AND BICYCLE SUNDRIES

MOTOR CYCLES

Motor Boat Supplies

Competent Repair Men at Your Service

F. J. R. MacPherson Co. LIMITED
341 Geo. St. Both Phones 386

IMITATION is the most sincere form of flattery. That is why some dealers advertise various kinds of Scranton Coal. There is only one genuine—that is the

D.L. & W. SCRANTON

We sell it at the following prices for June

Stove and Egg............$7.10
Chestnut....................$7.35
Pea Coal....................$6.50
Hardwood,.....$6.00 per cord
First-class mixed wood $4.50 per cord.
Cutting and splitting extra.

R. Hicks & Co
248 MURRAY STREET

EAST CITY
COAL And Wood Yard

MAIN OFFICE—111 Hunter Street East
Phone 96

All sizes of the best mined Coal delivered promptly to all parts of the city. Terms strictly cash.

JUNE PRICE
Egg........$7.10 ton | Nut......$7.35 ton
Stove......$7.10 ton | 1-2 ton $3.70
Pea or No. 2 Nut $6.50
Mixed Wood, $4.50 per cord. First class Tamarac

WEIR & O'BRIEN
ARCH. WEIR JAMES O'BRIEN

Drink all the Porter you like. But drink the Porter that "likes you"—

O'Keefe's Special Extra Mild PORTER

Never makes you bilious—because it's pure and old.

BURN "OCCO" SCRANTON COAL

"THE VERY BEST"

Bell Phone 116 — Machine Phon 116

Give us your order before the end of the month—procrastination costs money.

Dry Hardwood and Slabs, cut and split as required.

Lehigh Valley COAL

Best in the World

— June Prices —
will be as follows—:
Egg and Stove Coal $7.10 per ton
Nut Coal..........$7.35 per
Pea Coal..........$6.50 per ton
Also first-class Hardwood $6.00 per cord. Cutting & splitting extra

— FOR SALE BY —
J. E. A. Fitzgerald
Both Phones 111

Coal Results

¶ We sell the very best quality of hard coal, as good as we know how to buy.

¶ Are you getting results from the coal you are now using? Are you sure it is good? Are you burning it the right way?

¶ There is a deal of difference in how you handle the range or furnace. Our long experience tells us that fact, and we are ready to advise any in doubt as to the best way to make use of coal as fuel.

JUNE PRICES FOR COAL
Egg and Stove $7.10 per ton
Nut $7.35. No. 2 Nut $6.50 ton

THE PETERBORO FUEL & CARTAGE CO LIMITED
162 Charlotte-St. Telephones—(Bell 261, 270. (Machine)—270.
134 Aylmer-St. Tel. Bell 302

COAL! COAL!

We sell the Genuine

D. L. & W. SCRANTON COAL

which always gives satisfaction

JUNE CASH PRICE
Egg and Stove ... per ton $7.10
Chestnut ... ... " 7.35
Pea ... ... " 6.50

W. SCOTT CO. Limited
Both Phones 264

Oiled Streets

Destroy rubber tires of autos, buggies and bicycles. Those interested in having this nuisance stopped are requested to sign petition to be presented to the Council. Petition can be signed at

MILLARD'S BICYCLE SHOP
Hunter St., near Aylmer. Phone 1256

W. & A. KINGDON

Painters, Paper Hangers, Gilders Glass Embossers and General House and Church Decorators

All work guaranteed and executed with despatch. Our charges are moderate and we only use the best materials.

Estimates cheerfully furnished.

Address 762 Water St. Phone 1140

SANTAL-MIDY

Standard remedy for Gleet, Gonorrhoea and Runnings IN 48 HOURS. Cures Kidney and Bladder Troubles.

MIDY

TRAVELED ACROSS THE WIDE OCEAN

Children Aged 3 and 5 Make Long Journey Alone

Montreal, May 31.—Two little tots of five and three years of age respectively, travelling on their own account from Liverpool to Toronto, proved a centre of attraction at the Bonaventure station this morning, and afforded a good deal of amusement to travellers and employes by their entire self-possession.

These two children, a boy and a girl, by the name of Carey, are on their way to join their parents, Mr. and Mrs. Edward Carey, in the Queen City, and the former, crowned with a mop of rosy hair, promptly adopted the station policeman, whose hair was also of an auburn hue, as his father, the adoption also taking place with the consent of the little girl.

The care which was taken of the two both on the Corsican, on which they made the Atlantic passage, and by the Grand Trunk officials, has been very highly spoken of by their fellow passengers. Their ticket was only half a second-class fare and this did not entitle them to a Pullman berth on the way to Toronto. A kind-hearted official paid the difference between this and a half fare first-class, so that the last stage of their journey was made in state. Fruit, candies and other eatables were also showered upon the enterprising travellers in wholesale quantities, and they received an amount of attention that probably no one of maturer years could have commanded. This was done simply out of admiration for a couple of plucky kiddies.

The children passed through Peterborough last night en route to Toronto.

STOCK TAX WILL GO INTO EFFECT

Two Cents per $100 Share to be Collected From Seller

Toronto, June 2.—After an absence of several weeks, during which time he suffered from a severe illness, the Hon. Col. Matheson spent a most strenuous day at the Parliament buildings Tuesday, receiving numerous visitors and deputations. Among these were several members of the Dominion and the Standard stock exchanges, who wished to discuss with the provincial treasurer the new provincial tax of two cents on every share of a par value of $100 dealt in on any stock exchange in the province.

The details of this new tax are now being arranged. It is proposed by the stock exchanges that in order to simplify the proceedings it would be better to have all transactions registered with the secretaries of the exchanges, who would keep a daily record and make weekly returns to the government. In this way a tremendous amount of work would be obviated, and it will be easier for all concerned in the payment of the new tax.

It is proposed that a rubber stamp be affixed to all stock when it is first put on the market, so that if the same stock changes hands several times in one day it will not need to be stamped, but at the end of the day the record will show how often it changed hands, so that the tax can be tabulated. The person selling the stock must pay the tax. The brokers, of course, will charge the tax to the customers.

GREEN WATER OF THE RIVER NILE

The "green water" of the Nile is quite a different thing from the green water of the ocean.

About April 15 the Nile begins its annual rise and a month later the effect is felt at Khartoum. A very curious phenomenon accompanies this increase in the appearance of the "green water."

For a long time it was believed that the color came from the swamps of the upper Nile lying isolated and stagnant under the tropical sun and polluting the waters with decaying vegetable matter. With the Spring rise this fetid water was supposed to be swept into the streams to make its appearance in Egypt.

Within recent times, however, this theory has been abandoned. Now, we are advised, the green water is caused by the presence of innumerable numbers of microscopic algae, offensive to the taste and smell. They originate away up in the tributaries and are carried to the Nile, where under the hot sun and in the clear water they increase with amazing rapidity, forming columns from 250 to 500 miles in length.

The weeds continue to grow, [illegible] decay until the turbid flood [illegible] put them to an end, for they cannot exist except in clear water.

Offensive as in some respects the green water is, it is hailed with delight by the Egyptians since its appearance is a sign of the real flood time and the close of the water famine.—Scientific American.

Country Town Sayings

By Ed. Howe

If you become angry every time a bill is presented to you, quit buying on credit.

It costs at least twenty-five dollars to show proper appreciation of having a baby named for you.

When people have had a run of hard luck it takes them two years to get the scared look out of their eyes.

When a man feels in his pockets for a letter to show you, ever notice how many useless things he carries?

About the slowest thing on earth is a farmer in town getting ready to go home.

Nine-tenths of the devilment that goes on is traceable to men who stand on the streets and "talk" while more worthy men are at work.

It is a bad sign when a young man start in politics before doing anything else. Let him first demonstrate his worth in a business way.

When an engagement is announced people say, "I thought he intended to marry that other girl."

When a mother breaks a dish or upsets something, her children scream "Well, if I had done that, what would you say?"

If a man took calomel three weeks ago, his women folks scream in horror at him if he eats anything sour.

CATCHING COLD AND HOW TO AVOID

Coryza is an inflammation of the mucous membrane lining the cavities of the nasal passages and may be either of the acute or chronic variety. In its acute form it is generally called "a cold in the head." The reason for this is that, given certain conditions of the system which tend to inflamed mucous membrane, the acute attack can very often be traced to exposure to cold, draughts or damp. It can perhaps just as often be traced to heat, dust and stuffiness, but whatever may be the final touch it is certain that the victim of the coryza was in a condition in which his powers of resistance were reduced or he could not have "caught cold."

It is of great importance that those people who spend many months of the year travelling from one attack of coryza to another should learn just where to place the blame for their trouble. It is a pity to get into the habit of blaming every open door or window or dreading every unexpected breath of air, because this only leads to the course of life most to be avoided. If a person finds himself with the "catching cold" habit increasing winter by winter, depend upon it there is something wrong, and that something is not fresh air, because that is the very thing he of all people most needs. In such a case the daily habits should be carefully overhauled.

Does the sufferer overeat, and especially does he take too much animal food and too little exercise? This mistake is at the root of the coryza habit in many cases. It is simply the sign of rebellion on the part of the overloaded system. Often the trouble may be traced to too much heavy clothing, to rooms kept too warm and to an atmosphere dried up with steam heat and no ventilation. People who sleep in shut up, stuffy bedrooms ought to live in a state of grateful surprise if they do not have constant colds.

The change that can be produced in the human constitution in this respect by a continuous course of common sense applied to daily life is almost like miracle working. But the course must be begun to-day and kept up at least 365 days in the year. The cold-catcher must pay minute attention to the digestive process, and is probably better off to eat meat not more than once a day at the most. His bedroom window must stay open winter and summer, not two inches, but all the way open. He must accustom himself to cold water bathing. This does not necessarily mean ice-water bathing. A bath thermometer is a cheap purchase and 65 degrees is cold enough for most persons.

Deep, slow breathing with the mouth closed should be constantly practised, and never more faithfully than at the moment when a cold seems to be in the act of getting itself "caught."—Youth's Companion.

State of Ohio, City of Toledo,
Lucas County. ss.

Frank J. Cheney makes oath that he is senior partner of the firm of F. J. Cheney & Co., doing business in the City of Toledo, County and State aforesaid, and that said firm will pay the sum of ONE HUNDRED DOLLARS for each and every case of Catarrh that cannot be cured by the use of Hall's Catarrh Cure.

FRANK J. CHENEY.

Sworn to before me and subscribed in my presence, this 6th day of December, A.D., 1886.

(Seal) A. W. GLEASON, Notary Public.

Hall's Catarrh Cure is taken internally [illegible] on the blood [illegible] the system. Send for testimonials free.

F. J. CHENEY & Co., Toledo, O.

Sold by all Druggists, 75c.

Take Hall's Family Pills for constipation.

The C.N.R. is said to be buying up farms along the proposed line of entrance into Montreal.

WHY BAHAMAS SHOULD BECOME CANADA'S SOUTHERN PROVINCE

An Interesting Letter From a Bahaman Clergyman—Would Fit Easily Into Canadian Federation—New Field of Enterprise.

(Following is a letter written by Charles Dann, missionary superintendent of the Bahamas Baptist mission, on the question of union with Canada, that will be of interest.)

I have been much interested in an account in your issue of the 11th of April of the views of Mr. T. S. Hobbs on the question of the "Annexation of the Bahamas."

While it may be no easy task to convincingly express difference of opinion from a gentleman so evidently able, broad-minded, and well-informed, I yet feel that I ought to ask you to allow me to say something on the other side, from the standpoint of a Britisher who has resided for many years in this colony, and who feels that there are certain salient facts that Mr. Hobbs does not seem to have got hold of, and which should put an entirely different face on the whole matter.

Note carefully that Mr. Hobbs speaks of our sisal hemp and our "large trade in oranges, pineapples and various tropical fruits," and also of our fertile soil. Add to these statements the fact that sea-island cotton originally grew plentifully here, that the rubber vine is indigenous to the Bahamas, that it is a phenomenally fast and prolific grower, that specimens of the rubber sent from here to England have earned the verdict, 'second only to the very best quality in the world,' and that tobacco can be easily grown and is grown now. Put to all those items these also: That our sponge beds are by no means exhausted, and our winter climate is second to none in the world for tourists, and health seekers, and you will see that the tendency of some of the statements of Mr. Hobbs rather favors the idea of annexation than otherwise from the Canadian viewpoint seeing that what he says tends to prove how desirable a province we would be to Canada. The United States are a nation producing tropical commodities. Why should not Canada complete herself by doing the same? Some wisely-used capital could bring great returns.

BUSINESSMEN'S ATTITUDE.

I am certain that Mr. Hobbs is greatly misinformed on this point. What has struck me more than anything else since the inception of this movement has been the overwhelming majority of the men of business who favor the plan of annexation; provided always it would not be carried out on terms too onerous for us. Why the Legislature here, which voted so strikingly for the principle of union with Canada, is made up mainly of merchants.

I think the reason for this opinion of Mr. Hobbs appears when one remembers that he speaks repeatedly of the other West Indian islands in connection with this project. Now, Jamaica businessmen at present seem to be against drawing closer to Canada, and the same may be said of many merchants in other West Indian colonies; but it must be carefully and clearly noted that the proposition before us is the annexation of the Bahamas only. The business men of the Bahamas, with some exceptions, favor annexation by Canada as a principle. Some of these exceptions are deservedly influential men, but they are, so far as my observation goes, decidedly a minority. The colored people I have met are just as favorable.

FEASIBILITY OF THE PLAN.

For years my mind worked along the lines of a feasible West Indian confederation, as does Mr. Hobbs' mind now; but a careful consideration of the matter has led me to believe that it would be simpler for the Bahamas to be linked with Canada than for the Bahamas to be linked with the other West Indian Islands. This statement may startle Canadians. Let me indicate what leads to make it. As a matter of fact our constitution could be more easily assimilated to that of the Dominion than to those of our southern neighboring colonies. We are a self-governing colony, with an entirely elective popular chamber and a nominated "upper house." If I at all understand the constitutions of the other West Indian colonies, they are crown colonies in the main; consequently it would mean less of an upheaval for us to join more democratic Canada than to be linked withh them.

One feels more grateful to Mr. Hobbs for the warm praise he accords to the inhabitants of the Bahamas. His tribute is well-deserved. But it only points out how desirable our people would be as Canadian citizens. The majority of our people are colored, and after knowing them since the year 1889, over 21 years ago, and after travelling over these islands repeatedly from end to end, in the course of my work, I can warmly endorse the praise Mr. Robbs gives to them.

And let me say that while occasionally there may be a little race feeling between some of the colored and some of the white folks, there is emphatically NO COLORED PROBLEM. Our colored people usually elect white men to Parliament and work well with their representatives, and colored men have a place on our administrative and colored men have a place on our administrative boards. We are so used to settling all such questions ourselves that there is no likelihood of our being a trouble to the Dominion Government on account of the color question. We sensibly remember that white and colored people belong to each other and have common interests. We have a most law-abiding people, with an extraordinary freedom fom serious crime, which is an example even for Canada to copy, and our respect for law and order would free Canada from anxiety about us on the score of color were we to become a self-governing province of the Dominion.

Our colored people do not wish to live in cold Canada, and even if they did, our population is so small as not to constitute a color immigration problem for Canada. We don't want you to help us keep them here.

CANADA'S AID WANTED.

Most of us feel, from past experience, that Canada will never help us to develop our resources unless she has a vital interest in us. The colony has progressed materially in recent years, but not fast enough for the support of the population. Our lack of capital is in our way. Come over and help us to develop our resources. Canada could step in and do much for us, while she would enrich herself, and widen her own national horizon.

Then she could study the question of union with the other British West Indies at her leisure, and with her Bahamian experience to guide her. But, mark this, We would be very little bother to the Dominion. Our people are too wise and too orderly for that.

And so, Mr. Hobbs, I will venture to entertain the hope that I may one day be a fellow-Canadian with yourself—a Canadian of your new, model southern province of the Bahamas. Your spirit and intention are good. I hope that your views also may come into line with ours.

Remember that steamers have lessened distances, and that it is very little, if any, harder, to communicate with us, and send us your famous exports, than it is now to communicate with distant Vancouver and Victoria. Take out your maps and measure the distances. Yours very truly,

CHARLES A. DANN,
Missionary Superintendent, Bahamas, Baptist Mission,
Nassau, Bahamas, April 26th.

CASTORIA

For Infants and Children.

The Kind You Have Always Bought

Bears the Signature of Chas. H. Fletcher.

HE TOOK NEARLY HALF A MILLION

Some Victims of Bank Wrecker Have Gone Insane

Pittsburg, May 31.—M. F. Korlath, the Scalp Level banker who a month ago absconded with nearly half a million dollars of his bank's funds, was captured on Monday in San Francisco by Chief of Police W. S. McMullen, of Windber, Pa.

Korlath wrecked the town of Scalp Level when he absconded. There has been a panic in the town since, and five persons whose deposits in the Korlath bank represented the savings of a lifetime have gone insane.

It is feared that if Korlath is brought back to Windber or Scalp Level he will be lynched. When news was received here yesterday there were threats of violence.

It was on April 28th that the people of Windber and Scalp Level learned that the Korlath Bank had closed and that Korlath was missing. Business houses in the town became bankrupt, Hundreds of families had to be cared for by the charity departments, while many others worried themselves into illness. Albert Zock, Martin L. Mason and Steve Remley have since been committed to the county home as hopelessly insane and Mrs. Carrie Woested and another woman have lost their reason.

Korlath after leaving Scalp Level went to Canada. He was followed there by detectives, but he eluded them. He was traced to Buffalo, then to Philadelphia, New York, and finally to San Francisco, where he was arrested.

Korlath came from New York several years ago.

Building at Guelph

Guelph, May 31.—The building permits for the month of May are about the largest on record, amounting to $244,770. Chief amongst them are the new G.T.R. station and the five new buildings at the Homewood Sanitarium, the latter costing $175,000.

Electric Restorer for Men

Phosphonol restores every nerve in the body to its proper tension; restores vim and vitality. Premature decay and all sexual weakness averted at once. Phosphonol will make you a new man. Price $3 a box, or two for $5. Mailed to any address. The Scobell Drug Co., St. Catharines, Ont.

TENDERS FOR Steel Bridges

Tenders (endorsed TENDER) will be received by the undersigned for the steel work or superstructure of two Bridges known as Spencer's Bridge, Dummer, and Brown's Falls Bridge, Burleigh, in the County of Peterborough up to ONE O'CLOCK P.M., JUNE 19th, 1911

The lowest or any tender not necessarily accepted.

Plans and specifications may be obtained from the County Clerk or seen at the County Office, Peterborough.

Peterborough, May 29th, 1911.

ED. M. ELLIOTT,
County Clerk.

Violins Mandolins Cornets Accordeons Flutes and Harmonicas

We have a very fine lot of these instruments, which we are offering this week at very low prices. The Accordeons are exceptional value

See Them in Our Window

Specials: 1 VIOLIN OUTFIT, including violin, fine imitation leather case, bow, instruction book and rosin, regular price $22. Offered until Saturday for $14.75

1 VIOLIN OUTFIT, consisting of violin, canvas case, bow, instruction book and rosin, regular $13 80. Offered until Saturday, $7.50

See Our Window

The J. M. Greene Music Co., Ltd
CHARLOTTE STREET

F. C. Hillock, of Gore Bay, was arrested while honeymooning at Pembroke, in connection with a law suit over a mining claim.

GRAND TRUNK RAILWAY SYSTEM
RAILWAY TIME TABLE.

	ARRIVE	DEPART
Lindsay, Orillia, Midland, Gravenhurst, North Bay, Stouffville and Toronto	11.40 a.m.	8.30 a.m
	9.00 p.m.	5.35 p.m
Port Hope, Toronto, London, Detroit, Chicago and west, Niagara Falls, Buffalo, Cobourg, Montreal and east	8.25 a.m.	11.45 a.m.
	5.30 p.m.	9.05 p.m
Toronto, Lindsay, Stouffville, Uxbridge and Markham	10.15 p.m	7.10 a.m.
Lindsay Local	8.15 a.m.	9.10 p.m
Hastings, Campbellford, Madoc, Belleville, Kingston, Montreal and east	8.10 a.m.	8.30 a.m
	8.55 p.m.	1.40 p.m
Lakefield	10.00 a.m.	8.35 a.m
	5.15 p.m.	12.20 p.m

CANADIAN PACIFIC RAILWAY.

GOING EAST—
11.28 a.m. for Norwood, Havelock, Ottawa, Montreal
7.47 p.m. for Indian River, Norwood, Havelock, Tweed.
12.10 a.m., midnight, Ottawa, Montreal.
1.01 a.m., midnight, Ottawa, Montreal.

GOING WEST—
5.26 a.m., for Toronto, Hamilton, Brantford, New York, Woodstock, London, Chatham, Detroit, Chicago, etc
5.51 a.m. for North Toronto, West Toronto; connects with above train at West Toronto
7.42 a.m. for Cavanville, Burketon, Myrtle, Lindsay, Toronto.
5.38 p.m. for Toronto, Hamilton, Galt, Woodstock, London, Chatham, Detroit, Chicago; also Fort William, Winnipeg and all points in Canadian Northwest.

Amateurs

Headquarters for all supplies for Photographers—Kodacs, Films, etc. Thoroughly up-to-date supplies—just what you need.

Lendrum's Studio
Phone 626 170 Charlotte Street

WELCOME

Save $2.50 and clean your "Old Grey Bonnet" for 25c

All lines of Ladies' and Gentlemen's Hats cleaned and made good as new. We clean Straw Hats as a specialty.

Shoe Shine Parlor for ladies only Gent's shines as usual. Phone 768

337-339 George St.
LOUIS YEOTES, Manager.
Branch at Collingwood, Ont.

TRAVELLING OUTFITS

We are all planning our summer trips and may as well take them in comfort.

Convenient and Modern Style in Grips, Suit Cases, Bags, Satchels, Telescopes Trunks, etc.

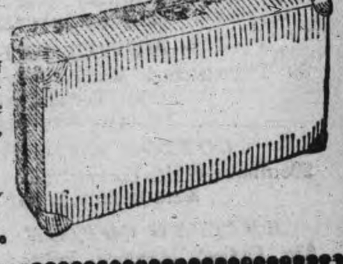

Add very much to the pleasure of travelling. At SHORTLY'S the selection is the largest and newest in the city. We can suit every want in size, style and price. Inspection invited.

B. SHORTLY
373 George Street. Sign of the Horse

Newcombe Pianos

Comparison with other Pianos only serves to emphasize the quality that makes the NEWCOMBE

Distinctive and Pre-eminent

NEWCOMBE PIANOS Never Suffer by Comparison

LET US SHOW YOU our exclusive method of construction, which is the foundation of that pure quality of tone always found in the NEWCOMBE.

You are cordially invited to visit our Warerooms and examine our stock

TAYLOR & WOOD

Dealers in Pianos and Real Estate

390 WATER STREET, PETERBOROUGH

ROBT. FAIR & Co. Limited

SATURDAY BARGAINS

JUNE 3rd

Your needs can be supplied now because thorugh a series of exceptionally fortunate purchases we have secured some of the rarest bargains we have ever had the opportunity of offering. So long as the different lines last they will be on sale Saturday morning, afternoon nnd night.

MILLINERY DEPARTMENT

The most sensible Sale of Fine Hats held this year

$1500 Hats for	$9.50 Hats for	$6.50 Hats for
$7.50	**$5.75**	**$3.98**

IRRESISTABLE UNDERMUSLINS

40c Hemstitched Drawers	65c Drawers for	90c Drawers for
for 25c	**49c**	**75c**

$1.25 White Underskirts, embroidery and lace trimmed
Saturday $1.00

$2.50 White Underskirts trimmed with rows of embroidery and laces
Saturday $1.78

WHITE VESTING WAISTS

$1.50 tailored White Vesting Waists
Saturday 98c

SKIRTS 1-4 PRICE

$7.50 and $8.50 Cream Lustre Dress Skirts
Saturday $2.00

BLACK SILK DRESS

$27.50 Black Taffeta Silk Dress
Saturdyy $7.50

LADIES' COVERT COATS

$6.50 Ladies' Fawn Covert Coats
Saturday $3.25

TAILORED WAISTS

$1.75 Tailored Waists
Saturday $1.35

NECK FRILLINGS

25c box Frillings, 5 in box
Saturday 2 for 25c

LINEN HANDKERCHIEFS

10c Ladies' pure linen hemstitched Handkerchiefs
Saturday 6c

FANCY PINS

15c Beauty and Blouse Pins
Saturday 10c

WHITE DRESS MUSLINS

12½ and 15c White Fancy Dress Muslins and Victoria Lawns
Saturday 8c

CASH'S WASH TRIMMINGS

15c Cash's Wash Trimmings in mauve, sky, brown and black
Saturday 10c

IRISH DIMITIES

25c Irish Dimities, 36 inches wide, in grey, tan, cream and white
Saturday 15c

CRASH TOWELLINGS

8c Tea, Crash and Roller Towelling, 17 inches wide, with fancy borders
Satuaday 5c

LINEN DAMASK TRAY CLOTHS

20c Damask Linen Hemstitched Tray Cloths 16x24 inches
Saturday 2 for 25c

12½c Fringed Huck Towels with damask border, Towels size 36x18 inches
Saturday 2 for 19c

OXFORD SHIRTINGS

14c English Oxford Shirtings, dark colors, 10 designs
Saturday 10c

SILKOLINES

15c American Silkolines, 36 inches wide
Saturday 10c

CRETONNES

35c and 40c doublefold Cretonnes, with and without borders
Saturday 25c

LINEN TABLING

25c Linen Damask Table Linen 56 inches wide
Saturday 21c

GENTS' CASHMERE SOCKS

25c Men's all wool black Cashmere Socks (summer weight)
Saturday 15c

1000 yards Vallenciences, Torchon and Cluny Laces, regular prices 10c to 15c the yard. Saturday........................ **5c**

LADIES' COTTON GLOVES

25c Ladies' Mocha Cotton 2 clasp Gloves, champagne, white, black and grey
Saturday 19c

MOTOR VEILS

90 Hemstitched Motor Veils in navy, grey, brown, sky and cream
Saturdav 48c

COTTON UNDERVESTS

20c ribbed White Cotton Undervests lace trimmed
Saturday 2 for 25c

KNITTED COTTON DRAWERS

35c Ladies' bleached knitted Cotton Drawers lace trimmed
Saturday 25c

WASH GOODS LESS THAN ½ PRICE

35 and 40c crinkle and Crepe Kimona Cloths and Wash Suitings, etc.
Saturday 19c

SATURDAY SALE OF BLOUSE NETS

75c and $1.00 qualities in fancy Marquisette Nets in helio, brown, cadet, navy, green, black and white; all double fold
Saturday 25c

JAPAN SILKS

50c 27 inch Silk for	In black and all colors	25c 23 inch Silk for
39c		**18c**

SWELL SILK CAPES

$16.50 and $20 swell black Silk Applique and Lace Capes
Saturday $10.00

NOTTINGHAM LACE CURTAINS

$2.50 quality for	$3.00 quality for	$4.00 quality for	$5.50 quality for
$1.69	**$2.15**	**$2.95**	**$3.95**

Bring this list with you and ask specially to see any of the obove lines advertised.

HOME BOY ABUSED BY HIS EMPLOYER

Beaten With Leather Strap—He Ran Away

Examinaeion Showed Bruises on Back and Neck

Some time ago a farmer by the name of Jones, who lives near the village of Omemee, wanted help and communicated with the Barnardo Home authorities, who placed under his care a young home boy. The young lad was a novice as far as farm work was concerned and no doubt found the work irksome as well as arduous. He claims that he could not do all that his employer wished him to do and that because he could not was beaten with a long leather strap until he was black and blue, and not being able to stand the abuse any longer he ran away.

The young lad, according to his own story, ran away last night, and on Tuesday he wandered into Lindsay. Here he was taken care of by the Children's Aid Society, and to them he told a very pitiful story. He was also examined by a local physician who found that the lad's back was badly bruised and in spots was black and blue, apparently being caused as the boy stated, by being threshed with a heavy piece of strap. On the back of the boy's neck was also noticed a nasty bruise, which the lad stated was caused by the farmer grabbing him with his hand. The bruise had the appearance of being caused by the man's thumb.

These beatings, it appears, occurred regularly and caused the boy much suffering, with the result that he took leg bail.

In the meantime after taking care of the young fellow the Children's Aid authorities placed him with another farmer. In conversation with a representative of the above society this morning it was stated that in many cases the farmers expected too much from these boys and that they were overworked, and becoming discouraged ran away.—Lindsay Warder.

HIGH KICKING NO MORE FOR MARION; SHE SAYS PERHAPS

Wants to Paddle Her Own Canoe And be a Sticker

Lindsay Warder—Miss Marion MacVeay, of New York City, alias Miss Marion Randall, "The Girl of Japan" with Mr Bert Lamonts' musical comedy troupe, which is at present appearing at the Academy of Music in a two night's engagement, is figuring in a very interesting controversy, and the pivotal question is, "How old is Marion?"

Miss Marionn happens to be the woman in the case and of course there are two sides to this case as well as every other, but it appears that some time ago when the company was in Marion's home town the young lady, (claimed by her mother to be under fifteen years of age,) went with the manager of the troupe for one week, and according to the letter received from the mother by Constable Short, she (her mother) had no idea that the company was about to leave the States for Canada; as she needed the young daughter she wished to have her sent back to her.

Constable Short, upon receipt of the above letter from Mis. MacVeay, immediately got into touch over the phone with the local authorities of the Children's Aid Society, who, in turn communicated with Supt. Kelso, at Toronto headquarters, and it is understood that the latter gentleman is in communication with the mother at New York, in order to ascertain the correctness of the missive received by Constable Short, and other information.

The little "Girl of Japan" as she is announced on the theatre program, however, has a different story, presenting the other side of the case.

Miss Marion Randall (according to the program) is not a stage beauty but nevertheless has her winning ways. She states that she has been living with her aunt, for whom she has no particular strong affection and that in leaving her to accompany the show troupe, she did so without shedding many tears, and furthermore that she does not want to and does not intend to return: in other words the little ballet girl claims she is over the sweet sixteen age and that, according to the regulations of the Childrens Aid Society, which fixes the age limit at fifteen, she can be her own "bess."

In conversation with some of the local representatives of the Childrens' Aid Society this morning they stated that if the mother's letter was genuine, and they had no reason to doubt it, that the mother had a legitimate claim to her daughter and the daughter would have to return to dear old "New York" providing the mother wished to push matters. Besides the Society also had a particular interest in the case if the maiden was below the age limit of fifteen years, for the Society, in order to carry out the Government commands and regulations would not be doing its duty unless it stepped in, and saw to it, that the girl was properly looked after.

In the meantime, Supt. Kelso waits word from New York, and the local C. A. authorities will endeavor to have an interview with "The Girl from Japan" this afternoon; while Miss Marion (Randall) MacVeay will appear at the local theatre again as usual to-night.

The next chapter will in all probability be acted out at Orillia, as the company leaves for that town tomorrow morning to fill a two night's engagement.

Pianos to Rent.

Pianos and organs rented from $1.00 per month up. Six months' rent allowed in case of purchase. The J. M. Greene Music Co., Limited, Charlotte street.

People Who Need Glasses Should Wear Glasses.

But how many who don't wear glasses know whether they need them or not? That's the question we would like to answer for you for your own good.

If your head aches, if your eyes tire, if your vision blurs, if your brain refuses to concentrate on the work you have to do—it's time you saw about glasses.

When it comes to glasses, come to us. We can and will tell you the kind that will do your eyes the greatest amount of good and not recommend the kind that will yield us the greatest temporary profit.

Our business depends on the confidence you have in us.

We are accoutable to thousands of persons we have supplied with Glasses. We have their confidence. Our methods, if you will investigate them will inspire your confidence.

The OPTICAL INSTITUTE, Market Building, Peterboro

J. W. BROWETT, Twenty-five years Optical experience. Fifteen years teacher of Opticians.
FITS ARTIFICIAL EYES, SPECTACLES and EYE GLASSES.

WASH SUITS at $2.45

We clear this week two dozen Wash Suits and Separate Coats. These goods were carried over from last season. Some are slightly soiled by the sun. These garments were sold for from $6.00 to $10.00. All of very good styles and materials; several shades. They are cheap at $5.00, but to clear this week on sale for.............. **$2.45**

SEE OUR WINDOW.

Men's Clothing and Furnishings

Best up-to-date lines at positiveiy close prices.

Try **H. Zacks**

READY-TO-WEAR STORE FOR MEN AND WOMEN

422 George Street Phone 711

FOR COOL

ICE CREAM

SODAS AND SUNDAES

Coleman's are the best.

Fine Assortment of Baking.

Patterson's Private Stock **Chocolates**
The best and highest grade on the market.

Coleman Bros.
426 George St. Phone 335

SPECIAL STYLES AND PRICES

For

FIRST COMMUNION PICTURES at

THE **ROY** STUDIO

140½ Hunter Street

SOMETHING ARTISTIC

It is Mr. Mendel's delight to hear his customers say there is "Something Artistic" about his photos that is peculiar to his work.

Louis Mendel

STUDIO — 374½ George Street, East Side
The only Studio on George St.

Ladies' Hair Store

All kinds of Hair Goods made-up, also ladies' own hair combings made into Puffs and Switches. Best of work guaranteed. All styles of PADS, TURBANS, etc., at low prices.

We make a specialty of

Hair Dressing, Shampooing, Scalp Treatment

Our preparations for the prevention of hair falling out have proven their value.

Other items of our stock are Fancy Goods, Hair Pins, Combs, Brushes, Dressing Combs, Veilings, Nets, Hosiery.

Mrs. M. J. Byrne
424 George St. Phone 1350

WHAT FINANCIAL RIGHTS HAS A WOMAN; AND A WIFE?

Christian Guardian

Has a woman any financial rights? Of course she has certain rights which are guaranteed her by law; but even these are sometimes looked upon more as gracious concessions to feminine weakness than as honest attempts to secure feminine rights. But apart from these, has a woman any universally acknowledged claims upon the home purse? We would like to answer "Yes," but with shame facedness, and with sincere regret, we are compelled to answer "No." In many homes—all too many, even in our own well-loved land—woman is virtually an object of charity. The sister, and the wife who live at home, and have no separate income, are too often looked upon as being virtually pensioners, dependant for their very existence upon the kindness of the man of the house.

Now we gladly acknowledge that this does not apply to very many homes, but it applies to too many. The wife is the partner of the husband's sorrows, and sometimes of his joys, and she shares his burdens, often carrying more than her share of the load; but unfortunately, she is not a partner in his purse. If she wants a few dollars, she must wait until her lord and master is in good humor, if she can wait that long, and then prefer her request. Even under such circumstances she is only too apt to be reminded of the fact that it is not very long since she made a similar request, and half jocularly and half in earnest she si reminded also that times are rather hard and expenses high, and that her husband cannot afford to be extravagant. Such treatment is unworthy of the man, and dishonoring to his wife. No man has a right to marry a woman and afterwards subject her to such humiliation

The trouble seems to lie in the fact that woman's sphere in the home necessarily prevents her from being a wage-earner in the ordinary sense, and it is not every man who has wit enough to see that her very devotion to the home ought to be looked upon as one of the highest virtues, and one which, from the social, religious and national standpoints, should command the highest wages. We do not hesitate to say that, no matter what the husband's position may be, nor what may be its emoluments, his wife, if she be a true woman, is earning more than he. The wife and mother can never be adequately recompensed for her self-denying, self-effacing labor; and all that she may receive from the family purse can only be a very feeble and inadequate acknowledgment of her services.

But some man grumbles that if his wife had her own way, he would soon be in the poor house. In some cases people land there anyway, but the proportion brought there by the extravagance of the wife is probably a good deal smaller than that brought there by the extravagance of the husband. In any case, the wife has certain financial rights which the husband ought to recognize; and he ought to bear in mind that he has no more right to stipulate what his wife shall do with her share of the money than she to stipulate what he shall do with his. The husband may advise, but he should remember that the money belongs to his wife (at least, her share of it,) and if she chooses to spend it foolishly, she is only exercising her undoubted prerogative.

This view of woman's financial rights is gaining ground rather rapidly, and seems destined to prevail in all countries where woman is honored as she ought to be, and where she is looked upon as man's comrade and helper, and not as an inferior being. We think that Christian teaching has done much to advance this view. The Christian husband of necessity is righteous and honest, and he no sooner recognizes woman's claim that he grants it, not as a favor but, what it really is, a right. Has your wife any financial rights?

Quebec—"La Vigie," Liberal organ, is opposed to a dissolution of Parliament just yet.

Central Property For Sale

BY TENDER

Sealed Tenders will be received by the undersigned up to June the 5th, noon, for the

PURCHASE OF THE RESIDENCE AND LAND

on Simcoe Street, adjoining the Y.W.C.A. property, formerly owned by the late James Stevenson, Esq.

Tenders must be addressed to A. Brown & Co., 406 George St., where all information and form of tender may be secured. The highest or any tender not necessarily accepted.

Phone 126 **A. BROWN & CO.** 406 George Street.

IF YOU DON'T TRADE HERE WE BOTH LOSE MONEY

If you are not in the habit of getting your Furnishings here, it will pay you to investigate our goods and prices before making your next purchase. We like to have you COMPARE values. This store always wins with the man who compares.

Everything Men and Little Men Wear

Excelda Handkerchiefs, boys' size	8 for 25c
Fancy Cotton Half Hose	15c quality 10c
Invisible Suspenders, 2 points	25c
Boys' Cotton Sleeveless Jerseys	25c
Men's 75c Fancy Print Shirts	50c
Men's brown, grey and black belts	25c
Soft Summer Shirts, collars to match	$1.50
Negligee Shirts, reversible collars	75c and $1.00
Natural and Blue Balbriggan, a set	75c
T. V. B. Short Sleeves and Knee Pants	$1.00
Penman's Knee Pants, Half Sleeve Shirts	$1.00
50c Silk Four-in-hand Ties	25c
Wash Ties	10c, 15c and 25c
Negligee Shirts, Collar attached	50c
Summer Shirts and Drawers, per garment	25c

H. LeBRUN & CO.

PROBABILITIES.
Sunday, easterly winds local showers and thunderstorms.

THE DAILY REVIEW

REVIEW WANT ADS
BRING RESULTS
One Cent a Word

VOL. LXII., No. 129. PETERBOROUGH, ONT., CANADA, SATURDAY, JUNE 3, 1911 TEN CENTS PER WEEK.

TO GET COLONIAL APPROVAL BEFORE TREATIES ARE MADE

Imperial Conference Decides on Procedure—Times Criticises Laurier's Stand as Meaning Disrupting of Empire.

London, June 3.—At the Imperial Conference the discussion on the declaration of London was resumed. General Botha said he felt quite satisfied with the reasons given by Sir Edward Grey why the dominions had not been consulted at an earlier stage. The Government had obtained various concessions from foreign Governments, and after careful consideration he believed that the balance of advantage was greatly in favor of ratification of the declaration.

Premier Morris said: "Sir Edward Grey's explanation why the dominions were not consulted is fair and reasonable. On general principles the dominions should be consulted. Such a determination would be one of the most important results of the conference. On nearly every point of the declaration, particularly in relation to an international prize court, we have gained considerable.

Premier Fisher asked leave to substitute for the original motion, one to the effect that they shall be afforded the opportunity for consultation when the framing instructions given to the British delegates at future meetings of The Hague conventions, affecting the dominions are provisionally assented to, these to be circulated among the dominion Governments, that similar procedure where there is time or opportunity and the subject permit, be used when preparing instructions for the negotiation of other international agreements affecting the dominions.

The resolution was unanimously agreed to. Premier Ward moved that the conference approves with gratification the declaration.

Premier Fisher said that the resolution would place Australians in some difficulty. The declaration was such a great step in advance, that it would be wrong to abandon it, but that was quite different from definitely saying that they approved of the whole declaration.

Premier Asquith pointed out that the proposal simply meant conference approving the ratification at this stage.

Premier Fisher remarked that Sir Edward Grey said the declaration was settled and final.

Asquith replied that it was not final in the sense that no further progress could hereafter be made.

Fisher said that they would go so far as not to oppose the resolution.

The resolution passed, Australia abstaining from voting.

Times Scents Danger.

London, June 3.—(C.A.P. Cable.)—The Times says: "The argument of Sir Wilfrid Laurier, developed in his declaration speech, if carried to its logical conclusion, would involve a complete rupture of the connection of Canada with the Empire. So long as Canada flies the British flag it will be regarded by foreign powers as part of the Empire. No resolutions can affect this obligation, short of a vote by the Canadian Parliament declaring Canada an independent state, which Laurier would himself be the first to resist."

Accepted Call to Elora.

Elora, June 3.—Rev. W. McDougall Hall of Ottawa has accepted a call to the Elora Presbyterian Church, and a meeting of the Guelph Presbytery has been called for next Thursday to induct him into his new charge.

GOT A DIVORCE

London, June 3. — Admiral Sir Percy Scott, one of the most prominent of England's sons of the sea, obtained a divorce to-day in an undefended suit, and the custody of his three children. Scott named Dr. Phillip Green as co-respondent. Recently he found his wife and Green together in a Paris hotel.

HAS CASTRO LEFT SPAIN FOR CUBA

Former Venezuelan President's Whereabouts Giving Concern.

Havana, June 3.—The Cuban Government is in receipt of what is believed to be authoritative information from Spain that Cipriano Castro, the exiled former President of Venezuela sailed recently from Cadiz on board the steamer Legaspi, which is due here to-day, en route for Central and South American ports.

Castro is traveling incognito. It also believed he is carefully disguised, but is improbable that he will be able to escape the scrutiny of the Cuban officials, who will board the Legaspi here.

It is not known whether Castro desires to land in Havana, or whether the Government would try to prevent him. Secretary of State Saguilly said yesterday that the Cuban Government had not been informed officially of the coming of Castro, and was not absolutely sure he was on board the boat. Therefore, the Government would not decide its course of action until it was finally determined he is on board the steamer.

The conjecture here is that Castro does not desire to land at Havana, and that he will endeavor to conceal his identity here, and proceed on board the Legaspi and land at some port adjacent to Venezuelan territory, probably at Sanalia, Colombia.

Who Will Be Candidate?

Cornwall, June 3.—There are breakers ahead for the Liberals of Stormont. A convention of the party has been called for Wednesday, June 14, at Finch, to select a candidate for the next Dominion election. G. G. Gagnon, a young barrister, is understood to be anxious to carry the party standard, but a large number of the party will stick to the present member, Col. Robert Smith.

PRINCE JOACHIM HAD OPERATION

Injured in Manoeuvers—Condition Not Serious

Special to The Review.

Berlin, June 3.—Prince Joachim, the youngest son of Emperor William, underwent an operation on his knee to-day as a result of injuries he received during the manoeuvres on Monday. He is suffering great pain, but his condition is not serious.

METHODISTS AND REVIVALS

Perambulating Practitioners Are Criticised.

Revivals Don't Help the Church Work.

Stratford, June 3.—Under a vigorous artillery of plain-spoken, unvarnished words the much-advertised "revival," as conducted by perambulating practitioners, experienced severe exposure at the hands of the ministerial members of the London Methodist Conference yesterday. Incientally the conference rejected by an overwhelming vote the recommendation of the General Conference, transmitted by letter from Rev. Dr. Chown, and Rev. T. Albert Moore, calling for the inauguration of such evangelization, on the ground that there had been some "suspension of spiritual power," that many pulpits were "satisfied with ethical teaching," and that "some preachers were insensible to the awfulness of sin." The conference decided to appoint one of its ordained men as conference evangelist.

"Toronto Christians expended an immense amount of money and effort in holding two of these great evangelist campaigns," said Rev. E. W. Edwards of Springfield, "and three different Toronto pastors have recently told me that the actual results were comparatively exceedingly small. This kind of thing does Christianity and the Church more harm than good. The permanent results of such tempests are very small. The pastor should be his own evangelist, not the general chore boy of the congregation."

Cheers greeted the comment of Rev. Dr. Manning that "the last thing to do to improve the spiritual life of a congregation is to take such evangelists into it. I would not have them at all. I do not see what we have to do in encouraging this business."

Rev. Dr. McDonagh, who added a pathetic touch by declaring he had been fifty-eight years in the ministry, and believed this was the last conference he would ever attend on earth, gave as his parting counsel: "That the more machinery of that kind you seek to organize the less success you will have."

Rev. F. E. Malett vouchsafed the opinion that the trouble with Methodism in Canada, as with Methodism in England and Lutheranism in Germany, was the number of unconverted members in the Church.

Rev. Stephen Bond raised a veritable storm by the declaration that "the ritual of admission to the church was now frequently unused, and prayer meetings are no longer worthy of being called prayer meetings. Only in a rare case," he proceeded, amid cried of protest, "does a Methodist preacher preach true, experimental religion."

"Where has Brother Bond been worshipping of late?" queried Rev. Dr. T. T. George.

Rev. James Livingstone wanted to know if the preacher was expected "to work the penitent bench at every service." He and his people were heartily sick of those itinerant evangelists, "with their poor stories and their sickly invitations. I was glad when they got away, and so were my people."

Speaking for the laymen, Mr. W. H. Kerr endorsed the proposal to have a duly appointed conference evanglist to help the weaker stations. "We have some men as ministers," he added, naively, "who are not cut out for evangelistic work, you know."

It was decided to appoint a committee of three ministers and three laymen to recommend a conference evanglist to the stationing committee.

Will Dredge Morrisburg Canal.

Cornwall, June 3.—Fallon Bros. of Cornwall have been awarded the contract of dredging the Morrisburg Canal near lock 3. The material dredged from the bottom will be towed to the south bank, outside of which it will be deposited by a traveling derrick, making a plateau, 1,200 feet long. The job is quite a big one, and will keep the dredge busy all summer. The other dredge is working in the Cornwall Canal.

Will Celebrate Twelfth at Newington.

Cornwall, June 3.—The semi-annual meeting of the Stormont County Orange Lodge will be held at Newington, to-day, when arrangement will be completed for the celebration of the 12th of July at Newington, which will be participated in by the lodges of the order in the county, who will be joined by the lodges of the Ottawa district.

Won't Raid Another Ball.

Montreal, June 3.—Henry Turegon, Emile Martin, Albert Doumouchel and Ferdinand Michaud, the four men accused of assaulting J. H. Roberts, secretary of the Dominion Alliance, when he raided the "Merry Widow" ball on April 11, were freed of that charge by the grand jury, who found no blame against them.

MONTREAL ITALIAN GIRL IS IMPRISONED FOR PERJURY

Had Given False Evidence Against Her Father, on Serious Charge.

Montreal, June 3.—In the Court of King's Bench yesterday, the case of Dominico Depace, accused of a crime against morals, took a decidedly unexpected turn. The daughter of the accused, who had sworn the charge against her father, and who, at the preliminary enquête had given testimony severely incriminating the prisoner, made an absolute "volte-face," and stated that what she had sworn at the enquete was false from beginning to end.

As soon as she stepped away from the witness stand, Crown Prosecutor Walsh asked the court that she be placed under arrest for perjury.

High Constable Bissonnette took the girl in charge and had her placed in the cells, where a few weeks past she had been instrumental in sending her father.

Detective Lajoie was called, but his testimony was not allowed on the ground that in order to prove a confession, it is necessary to prove that crime has been committed.

Mr. D. Macavoy, on behalf of the accused, made a strong objection to the manner in which the confession had been obtained, and Mr. Justice Archambault agreed with him, saying: "There is an abuse far too common in our country. When a man is placed under arrest the police have the habit of asking questions. Any confession obtained in reply to such questions, whether the prisoner has been warned or not, is illegal and I will not allow it to be given as testimony."

Crown Prosecutor Walsh then announced that he was unable to continue the case and the prisoner was discharged.

Depace, however, will have to stand trial again on a charge of a similar nature on June 8.

MARY'S GAVE $60,000

London, June 3.—The Marys throughout the empire have contributed $60,000 to the Queen's coronation gift. The donors range from maids to duchesses, and the donations from half pennies to pounds.

Red Lopaz Shot.

Cananae, Sonora, Mexico, June 3.—"Red" Lopez, ordered imprisoned by Francisco I. Madero, jr., on the charge that he had sold out to American interests while in command of a section of the insurrecto garrison at Augua Prieta, has been put to death. Lopez was being conveyed here to serve an eight-year sentence imposed by a court-martial.

Conflicting stories are told by the guard which was accompanying Lopez. One is that the former insurrecto leader had been shot while attempting to escape; another that he pleaded to be executed rather than be taken to prison.

It is alleged also that Lopez had confessed to having received $4,000 for the surrender of Augua Prieta to the federals.

THREE HUNDRED CHINESE KILLED

Fighting is Going on in Southern China

Special to The Review.

St. Petersburg, June 3.—Three hundred rebel Chinese have been killed in an outbreak of fighting in southern China, where a movement is under way to establish a republic.

ACCIDENT TO THE WINNIPEG FLYER

Railway President Fataly Injured and His Wife Killed

Special to the Review.

Detroit, Minn., June 3.—The Winnipeg flyer on the Soo line, struck a washout and went into a ditch at Verdas, Minn., this morning. T. Berg, president of the Mobile and New Orleans Railway Company, was fatally injured, his wife was killed, and seven other passengers were badly hurt. The entire train caught fire and was consumed.

LONG LIVE KING GEORGE

Born June 3, 1865.
Married July 6, 1893.
Ascended Throne, May 6, 1910.
Coronation (D.V.) June 22, 1911.

PRESIDENT MUNRO GETS OFF ON FALSE RETURNS CHARGE

Judge Winchester Says Munro Didn't Know Statements He Signed Were False—Couldn't be Expected to Know.

Toronto, June 3.—Col. James Munro, at one time member of Parliament, former president of the Farmers' Bank of Canada, charged with wilfully making false returns to the Finance Department at Ottawa in respect of such bank, has been adjudged not guilty by his honor Judge Winchester.

It was known that Judge Winchester had made up his mind several days ago, but as no announcement was forthcoming, there was tension and anxiety in many quarters. His honor says that "James Munro was deceived by both Travers and Fitzgibbon and intentionally so; that he placed the fullest confidence in their trustworthiness, and relied implicity on their statements as being honest and true."

In support of his opinion on this point, Judge Winchester quotes an old judgment of the year 1833, in which a country gentleman, not skilled in accounts, was involved. "These rogues in short," recites the excerpt, "—for roguery it was—put before him so much that he came away with as little information as he possessed when he went." Continuing, he says, "while Mr. Travers was on the witness stand, said that he could have given Mr. Munro in a short space of time the particulars of all these accounts, as set forth in the monthly statement and show him in what respect they were false, yet I am firmly convinced that even had Mr. Munro requested such a statement from Mr. Travers or Mr. Fitzgibbons at that time, he would not have received them."

In summing up his observations, Judge Winchester put the substance of finding in the following paragraph:

"In this present case, as already set forth, I find from the evidence that Mr. Munro placed every confidence in the ability, qualifications and trustworthiness of the chief accountant and of the general manager of the bank; that he was entirely innocent of any knowledge of wrong-doing; that he was not a party to the making up of any statements which were false or deceptive. On the other hand, I find that the general manager wilfully falsified the statements and deceived the president and directors of the bank from month to month, and that he was assisted in so doing by Fitzgibbon, and while the general manager has been prosecuted for making such false statements and having admitted his guilt, received his sentence, his assistant in preparing and making up these false statements has so far escaped prosecution while Munro, who had no personal knowledge of the facts, has been prosecuted for wrong-doing.

"Applying the law as laid down in the above decisions to the facts of this case, I find Munro not guilty of the charges laid against him."

Nine-tenths of the devilment that goes on is traceable to men who stand on the streets and "talk" while more worthy men are at work.

Sick of the Job.

Ottawa, June 3.—Already one census commissioner has got sick of his job and given it up. He is W. P. Purney of, Queen's County, N.S. Fred Freeman replaces him.

The civil service commission is calling for applications for the office of Dominion agriculturist, to draw an initial salary of $2,100. The office of assistant live stock commissioner is also looking for an occupant.

Buried With Military Honors.

Kingston, June 3.—Late Gunner Emile Lamoureux of the Royal Canadian Horse Artillery was buried with full military honors yesterday. The body was conveyed from the station hospital on a gun-carriage, escorted by men from both batteries in command of Maj. J. S. N. Leslie.

The 14th Regiment, P.W.O.R., may spend Dominion Day at Niagara Falls, Ont.

Seized Two Miles of Nets.

Brockville, June 3.—Fish and Game Overseer George Toner has shipped to the sectional headquarters in Belleville 29 sets of 20-rod gill nets and one set of hop nets, the fruit of the seizures from illegal fishermen on the St. Lawrence for the month of May. These would aggregate in length almost two miles.

May Sue City.

Brantford, June 3.—Brantford may be asked to defend an action for damages, as a result yesterday of the death of Axenty Nitzok, a Russian, 23 years old, who died from injuries about the legs, caused by the collapse of a trench in a sewer he was working on. Negligence is alleged.

Delegate to Stockholm.

Listowel, June 3.—Dr. Pearl Sproull, a young lady from this town, who went to London, England, to take a special course, has been named as a delegate of the Women's Societies to the International Congress of Women, which meets at Stockholm, Sweden, on June 16.

Horse Thieves Abroad.

Woodstock, June 3.—Horse thieves stole two valuable horses from Wm. Banbury, on the Norwich road. The police are at work, but no arrests have been made as yet.

BARRIE MAN WAS GOING TO END IT

Jumped Into Water at Allandale—Was Rescued.

Barrie, June 3.—At 6.15 last evening a well-dressed man about 35 years of age, going by the name of Andrew Hay, and giving as his last residence Collingwood, attempted suicide by jumping from the dock in front of the Allandale Station. Fortunately Arthur Stone, agent for the Canada Express Co., who was passing in the vicinity of the dock, heard him shout, "I'm going to jump in" and heard the splash. Running to the spot he saw Hay going under for the second time, and lowering himself from the dock by his left hand seized the drowning man with his right hand as he came to the surface for the last time. Roy Stone, a brother of the express agent, quickly came to his assitance, and together they pulled the man on to the dock and after rolling him for some time brought him to his senses. The police were then summoned and Hay was placed in the county jail to await an investigation of his case. Despondency is supposed to be the cause of the attempt on his life. After being rescued he pleaded to be allowed to go back into the water.

STOLE CHEQUE BOOK OF FIRM

Vancouver Forgers Get Away With $1,100.

Vancouver, June 3.—Alleged forged checks for an aggregate of $1,100 have been floated in Vancouver during the past week. It is stated that forty worthless checks, each for the sum of $27.50, have been cashed, principally by hotelkeepers of the city. The checks purported to have been issued by the Ritchie Contracting & Supply Co. and were made payable to either "Fred Woods" or George Stewart," two supposedly fictitious never-actors. The checks were drawn on the Traders' Bank and bore the Ritchie Co. stamp and signatures, which purported to be those of P. E. Ritchie, president, and A. Morrison, secretary of the company. Ritchie yesterday declared all the checks were forgeries.

It was stated by Mr. Ritchie yesterday morning that the forgers must have broken into the company's offices and secured the checks, as those used were taken out of the office check book and were numbered successively from the last genuine checks which had been issued by the company.

Liner Went Aground.

Quebec, June 3.—The Manchester Spinner of the Merchant Line, arrived in Quebec, yesterday evening, after having the experience of going aground for two hours on her way upon White Island. The ship, however, was gotten off when the tide rose, and she reached Quebec and was placed in the Louise Basin. The vessel is now anchored in the Louise Basin, where the tanks of the vessel have been found to be leaking badly.

Bickerdike Moves.

Montreal, June 3.—Robert Bickerdike, M.P., after returning from Toronto yesterday morning, sent in his resignation as vice-president of the Bank of Hochelaga, a position he has held since 1891, being director for a quarter of a century. The resignation will be accepted on Tuesday.

It is also announced that the directors of the International Bank of Canada will be Rodolphe Forget, M.P., president; Robert Bickerdike, M.P., vice-president, with Sir George Garneau, Hon. L. O. Taillon and J. N. Greenshields, K.C., as the other Canadian directors.

David Williams resident.

Brantford, June 3.—At the closing session of the Ontario Historical Society here last night officers were elected as follows: President, David William, Collingwood; vice-president, John Dearness, London; treasurer, W. A. McLean, Toronto; councillors, Mrs. E. Thompson, Toronto; J. C. Carstairs, Toronto; Alexander Fraser, Toronto; A. F. Hunter, Barrie; Judge H. S. MacDonald, Brockville; Clarkson W. James, Toronto, is permanent secretary; auditors, J. J. Murphy and Frank Yeigh, both of Toronto.

STR. NORTHWEST GOES TO BOTTOM

Wrecked by Fire She Sinks in Blackwell Canal

Special to the Review.

Buffalo, June 3.—The steamer Northwest, the biggest passenger boat on the great lakes, was wrecked by fire and sunk in the Blackwell canal this morning. The vessel, which was worth one million dollars, was damaged to the extent of three quarters of a million.

BETWEEN YOU AND ME

The greatest trouble the census men are having is to keep the information they get at one house away from the people next door.

• • •

WANTED.—An industrial com. for Peterborough. Must have the temper of an angel; the wisdom of the serpent; the persuasiveness of a Methodist pastor after money; know how to agree with both board of trade and city council, and yet achieve results. Anyone who can do this and possessing the ability to add 20,000 to the population in six months, please apply.

There are plenty of people who would see even a white way through blue spectacles.

• • •

This is a bank holiday, but that doesn't mean a lot of fishing.

• • •

Peterborough has troubles of its own. We have a TRUST operating in our very midst. Theodore Roosevelt, sic 'em.

• • •

Church union is all right in its place, but this month is devoted to unions of another kind.

How A Clever Girl Helped Her Mother

EXAMPLE FOR ALL TO FOLLOW

If Miss Eleanor Barr had not taken things in her own hands, her mother might have been a helpless invalid. But Miss Barr is a very capable little lady. As a result, her mother is now well and strong again after being almost disabled.

MY MOTHER.

DELORAINE, MAN.

"I must tell you about my mother. She thinks there is no other medicine as good as GIN PILLS, for Backache. She tried a lot of other medicine for her back. Sometimes she would get a little better, and then be as bad as ever.

Then a friend advised me to get GIN PILLS. Mother tried them and has not been troubled with backache since. She always keeps GIN PILLS in the house and recommends them to everyone as the best pills for Kidney Trouble."

ELEANOR BARR.

Backache is the surest sign of Kidney Trouble—and GIN PILLS are the surest cure for weak, sick Kidneys. If you are troubled with backache, don't hesitate a moment but get GIN PILLS and you will get relief. If GIN PILLS do not do all that we say they will—let us know, and we will cheerfully refund you your money. 50c. a box, 6 for $2.50. If your dealer does not handle them, write us for free sample box.

National Drug and Chemical Co., Dept. B., Toronto. Manga-Tone Blood and Nerve Tablets will give you strength and pure, rich blood. 50c. a box. 60

The Daily Review

SATURDAY, JUNE 3, 1911.

UNION LABEL

THE BAHAMA QUESTION

The question of the annexation of the Bahama islands to the Dominion, forming another province, is not likely to take very deep root as a practical question of Dominion poltics. It might be desirable from the standpoint of the Bahama people, because while they would have local self government they would share in such trade advantages that would be afforded by the growing importance of Canada. As for Canadians getting the product of the Bahamas free, it can do that in any case where it is not now done, by simply removing the duty. The Bahama people do not yet put an export tax on their chief products. And as for selling the Bahamas, the Canadians have so far found considerable competition for Canadian products, in witness to which the United States wants reciprocity to "lower the cost of living" and to prevent Canadian trade with Britain from developing.

It is urged that the Bahamas would give Canada a southern naval station for our great navy. Of course, no one would dispute the fact that it would be nice to send our great battleship squadrons south in January and February to get the barnacles off, and to give the Atlantic coast Yankees some real idea of our naval force as our leviathans of war sweep proudly and majestically along the heaving ocean, etc., and so forth; but Halifax is a winter port, and so is Victoria and Esquimalt, and it doesn't seem necessary that Canada should inaugurate a policy of taking in the poor relations of the empire, at present. The United States started that policy in taking over the Philippines and in assuming a protectorate over Cuba and Porto Rico. That it is sorry it tried the experiment is certain from the expressions of American opinion, though the usefulness of Manila as a navy coaling station in view of the Japanese scare has undoubtedly been of some moment.

The present British North America act does not provide for the enlargement of Canada beyond the taking in of Newfoundland, when that island desires to come, and we fancy that the agitation of a few rich Canadians, who like to bask in the rays of the southern sun while the rest of us hold tightly to our fur and furnace-registers, will not carry a great deal of weight. In taking the Bahamas in, Canada would be assuming a great deal of responsibility for the protection of the islands in case of a war, and Canada would probably have her hands full protecting herself.

LAURIER AND TAFT

Speaking at Rockland Hon. Charles Murphy defended reciprocity on the ground that it would make food cheaper to the workingman, says the Toronto News. According to this minister "it is a workingman's agreement pure and simple." Other cabinet ministers and government apologists assert that it is a farmers' agreement intended to increase the selling price of farm products.

Thus far the administration has not notably succeeded in showing how the Washington bargain can be both of these things. It has not wholly explained how food can be cheapened to the city dweller, and yet bring a higher price to the agriculturist. We are still waiting to learn how producer and consumer are both to benefit, how buyer and seller are both to grow rich out of the new fiscal arrangement.

Sir Wilfrid Laurier and Mr. Taft might take up this aspect of the situation when they meet on the platform at Port Huron. The Michigan farmers will expect the President to repeat his already oft-repeated statement that under his contract with Mr. Fielding they will be able to sell a great deal more agricultural produce in Canada than the Canadian farmers will be able to sell in the United States. If any Ontario farmers cross the St. Clair river to hear the joint debate Sir Wilfrid Laurier will have to contradict Mr. Taft or leave his own people dissatisfied.

As has been said the United States is the world's greatest exporter of food products grown in the temperate zone. It bears repeating that in 1909 the following quantities of foodstuffs were exported from the republic:

	Bushels.
Wheat, flour included	114,268,000
Corn	35,853,000
Oats	1,510,000
Rye	1,272,000
Barley	6,580,000
	lbs.
Bacon and hams	456,748,000
Pork, fresh and salted	61,910,000
Lard	528,772,000

A country that can spare so much food for consumption abroad has no great hungry void waiting to be filled by Canadian farmers. We already import a great deal of American agricultural produce and under reciprocity we would import a great deal more. It is calculated that the Canadian provinces lying east of Lake Superior annually consume perhaps 20,000,000 bushels of prairie wheat. At present this comes from Manitoba, Saskatchewan and Alberta. Under the Taft-Fielding arrangement it might easily come from the United States through such milling centres as St. Louis and Minneapolis. This point is raised by the Montreal Gazette and it deserves the serious attention of Western Canadian farmers.

We know that farm lands are worth less in the eastern half of the United States than in the eastern half of Canada, and that farm stuff brings less in New York State than in Ontario. Under such conditions how is access to the American market going to help the Canadian farmer? Would he benefit at all from the change? Would he not rather be exposed to injurious competition from 30,000,000 American farmers, many of them occupying cheap lands and marketing cheap produce? In addition the Canadian farmer would have to meet as best he could the prospect of unchecked agricultural imports from many other countries without securing any compensating advantages in return.

The reciprocity agreement should not be ratified. We should let the incoming Democratic administration at Washington lower the tariff on agricultural products without assistance from Canada. Meantime we should continue to Canadian agriculture the protection extended to it by the Macdonald government. Under that policy the nation has prospered amazingly. Under a similar national policy the United States has risen to its present greatness. The Canadian workingman is deeply interested in the continuation of this policy. Reciprocity in foodstuffs would soon mean free trade in manufactures, impoverish our workingmen and drive them out of the country in order to get employment and to gain a livelihood. It would be also a serious blow to the Canadian farmer's home market, which now consumes 80 per cent. of his output.

EDITORIAL NOTES

The city council will deal with the matter of appointing another industrial commissioner at its meeting on Monday night. It is likely that some proposition will be advanced by someone that the city clerk be asked to take on the duties which he performed so efficiently before, though interfering with his other work. It is the general opinion however, that Mr. Armstrong has enough to look after at present, without adding the commissioner's duties. Either the office should be retained with a man giving his whole time to the work, and actively interested, or discontinued.

Sir Wilfrid Laurier tells the representatives of the empire that Canada wants to avoid any part in empire treaty-making, except those commercial treaties in which she is directly interested, because she might be involved in any war that Britain might be pitched into. This attitude is not one that will appeal to British Canadians. It means that Laurier is determined to have Canada take no step or attitude liable to further or intensify the imperial connection, although enjoying the benefits of being a part of the empire. Canada's only salvation is the moral backing Britain gives her. Sir Wilfrid would rather have reciprocity with the United States.

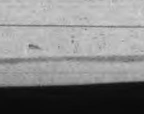

Wood's Phosphodine, The Great English Remedy. Tones and invigorates the whole nervous system, makes new Blood in old Veins. Cures Nervous Debility, Mental and Brain Worry, Despondency, Sexual Weakness, Emissions, Spermatorrhœa, and Effects of Abuse or Excesses. Price $1 per box, six for $5. One will please, six will cure. Sold by all druggists or mailed in plain pkg. on receipt of price. New pamphlet mailed free. The Wood Medicine Co. (formerly Windsor) Toronto, Ont.

LIVER LAZINESS

Those Who Lack Energy and are Unsuccessful Should Read This Closely.

"I am only thirty years old, yet for almost two years I have felt more like seventy-five. I have found it difficult to sleep at night and in the morning feel so depressed and heavy that effort was difficult. My hands were always clammy and perspiration on slight effort would break out all over me. It was not unnatural that I should begin to brood over the chance that I should soon be unfit to do my work, and this dread made my sleepless nights perfect misery. After repeated trials of medicine and mixtures Dr. Hamilton's Pills gave me the first gleam of hope. From the very first I could see they were different in action from other pills. They didn't gripe and acted as naturally as if nature and not the pills were cleansing my clogged up system. My spirits rose, I felt much better, the sluggish action of the system gave way to normal activity. Dizziness and headaches ceased, appetite, good color, and ambition to work returned and have remained. I am like a new man and I thank Dr. Hamilton's Pills for it all."

This was the experience of J. E. Parkhurst, a well-known grocery dealer in Jefferson. Follow his advice, use Dr. Hamilton's Pills for your stomach, kidneys, and liver, and you'll enjoy long life and robust good health. All dealers sell Dr. Hamilton's Pills, in yellow boxes, 25c. per box, from The Catarrhozone Co., Kingston, Ont.

Dr. Hamilton's Pills Stimulate Liver and Kidneys

VILLAGERS ARE AFRAID TO SLEEP

Birnie, Man., June 2—Driven into concerted action by recent acts of lawlessness, the residents of this village at a mass meeting decided to appeal to the Attorney-General of Manitoba for relief. Asserting that neither life nor property are safe, they have asked the department to investigate various cases of burglary, arson, housebreaking and petty thefts and the petition states that the people of this village are afraid to sleep for fear they will be burned to death in their beds.

The petition concludes by saying conditions here are a disgrace to civilization and asks the department to take immediate action to bring the guilty party to justice. Incidentally a similar state of affairs existed here a few year sago when several members of the gang were sent to the provincial jail for various terms.

ONE MORE OF THE PIONEER WOMEN

Tells Her Suffering Sisters to find Relief in Dodd's Kidney Pills

Mrs. Forrester had Rheumatism and other Kidney Diseases for two years, but Dodd's Kidney pills made her well

Dinsmore, Sask., June 2.—(Special). One more of the pioneer women of Saskatchewan, relieved of pain and suffering by Dodd's Kidney Pills, has given her statement for publication in order that other suffering women may profit by her experience. This time it is Mrs. John Forrester, well known and highly respected in this neighborhood.

"My trouble started from a severe cold," Mrs. Forrester states. "My sleep was broken and unrefreshing. I perspired freely at the slightest exertion. I had pains in my back and Rheumatism developed, from which I suffered for two years.

"I do not need to tell you that I was far from being a well woman when I started to use Dodd's Kidney Pills, but now I am thankful to say my troubles are gone. I recommend all suffering women to use Dodd's Kidney Pills."

Suffering women can learn from the experience of others that the one sure way to health is to cure their Kidneys, and Dodd's Kidney Pills always cure the Kidneys.

A Pure Invention

Ottawa, June 1.—Mr. R L. Borden, leader of the Opposition, to-day announced that the rumor to the effect that he would have a new platform to announce on his western trip in regard to increased preference, terminal elevators, reduction of duty on agricultural implements, etc., was a pure invention. He had expressed no such intention.

REVIEW WANT ADVTS.

The Review want advertisements are read by thousands, for people want what they want when they want it.

If you need help, Servants hands, or workmen try the Review want ad columns.

If you have anything to sell, from a pickaxe to an Auto, use the Review want ad columns.

If you have lost anything try a want ad in the Review and almost certainly you will recover the lost article. If you want an owner for anything found a Review want ad will bring the owner to light.

One Cent Per Word

Advertisements under this head 1c per word

Advertisers, if they prefer, may use as many as 25 words at the rate of 25c for one insertion, 38c for two insertions, and 50c for three insertions.

RATES

10 Words—1 TIME 10 Cents
25 Words—1 TIME, 25 Cents
25 Words—2 TIMES, 38 Cents
25 Words—3 TIMES, 50 Cents
25 Words—6 TIMES, 75 Cents
LOCALS (Reading Type) 48 cts per inch (4 cents per line.)
LOCALS in Dark Type 60c per inch (5 cents per line.)

Wanted

HELP WANTED

EXPERIENCED SALESLADY FOR ICE cream department of Juniper Island Store Apply to H. W. Stock, 283 Sherbrooke St. 3d127

WANTED

ASSISTANT WANTED FOR HOUSEWORK at Juniper Island Store. Apply to M.s. H. W. Stock, 283 Sherbrooke St. 3d127

WANTED

EXPERIENCED PLAIN COOK AND DINING-room girl. Apply to proprietor Palace Hotel, Hunter Street. 3d

For Sale or To Rent

FOR SALE

COLUMBIA GRAMAPHONE, PRACTICALLY new, also a number of new records and case. Apply 219 Brock Street. 3d

MOTOR FOR SALE

ONE TO TWO H. P. DIRECT CURRENT Electric Motor. In perfect order. For sale at a bargain. Apply to Review Printing Co., Peterborough. tf

OFFICES TO RENT

NEAR POST OFFICE, HEATED AND WITH good vault. Dennistoun, Peck & Kerr.

OFFICE TO LET

CENTRAL LOCATION ON GEORGE STREET ground floor, with light, heat and lavatory Can take possession at early date. Apply to Box 6 Review. 118dtf

FOR SALE—$3000—FOR SALE

FOR SALE AT THE PRICE OF $3,000—THAT Eligible Residence, No. 147 Hunter St., East. Brick, steam heated, modern conveniences, seven bedrooms, fixed basins and taps in bed rooms, billiard room in basement. Ten minutes walk from post office. Apply to Mr. E. A. Peck, Peterborough

FOR SALE

Iron Pipes for water and steam, Posts, Belting Pulleys, Shafting. Chains, Iron and Wood Pulleys, Steal Beams, Rails, Wire Fencing new and slightly used. Very cheap. Send for Catalogue, and state what you need.

The Imperial Waste & Metal Co.
7 Queen Street - MONTREAL

New Advertisements

W. & A. KINGDON

Painters, Paper Hangers, Gilders Glass Embossers and General House and Church Decorators

All work guaranteed and executed with despatch. Our charges are moderate and we only use the best materials.

Estimates cheerfully furnished.

Address 762 Water St. Phone 1140

R & O Richelieu Ontario Nav. Co.

STEAMER "BELLEVILLE"

Leaves Toronto 7.30 p.m., every Tuesday for Bay of Quinte, Montreal and intermediate ports.

Connections at Montreal for Quebec and Saguenay.

Tourist line steamers "TORONTO" and "KINGSTON" commence running June 1st., leaving Toronto 3.00 p.m. daily except Sunday. After July 1st., daily.

For rates, folders and tickets apply to local agents or write—

H. FOSTER CHAFFEE, A.G.P.A., Toronto.

GRAND TRUNK RAILWAY SYSTEM

KING'S BIRTHDAY Single Fare FOR ROUND TRIP

(with minimum charge of 25 cents)

Between all stations in Canada, also to Niagara Falls and Buffalo, N. Y., Detroit and Port Huron, Mich.

Tickets Good Going June 2nd and 3rd Return Limit June 6th, 1911.

ROUND TRIP HOMESEEKERS' EXCURSIONS TO THE WEST

At low rates via Sarnia or Chicago. Literature and full information, tickets, etc., from any Grand Trunk Agent, or address—

A. E. DUFF, D.P.A., Union Station, Toronto, Canada.

CANADIAN PACIFIC RY.

King's Birthday SATURDAY June 3rd

SINGLE FARE

Good going June 2nd and 3rd returning up to and including Tuesday, June 6th. Secure tickets early at City Ticket Office,

Wm. McIlroy — — Agent

CANADIAN NORTHERN

REDUCED FARES

TO THE BEST NEW LINE IN THE LAST BEST WEST

By the Canadian Northern route, the most interesting way to the Western Provinces.

HOMESEEKERS and SETTLERS RATES

See that your ticket reads via Canadian Northern.

For all information apply to Grand Trunk Ticket Agents, or write District Passenger Agent, Canadian Northern, Toronto,

Canadian Pacific Ry. EMPRESSES And other Steamships

FROM MONTREAL AND QUEBEC

Lake Champlain......July 6th
Lake Champlain......June 8th
Empress of Britain....June 16th
Lake Manitoba.......June 22nd
Empress of Ireland....June 30th

Special sleeping car to the ship's side leaving Toronto at 10:30 the evening before for "Empress" sailings.

Apply to any steamship agent, or to W. McILROY, agent, Peterborough.

TORONTO SAVINGS and LOAN COMPANY

Paid up Capital - - $1,000,000.00
Reserve Fund - - - - 720,000.00

Savings Department

3½% interest paid quarterly on deposits of One Dollar and upwards. Interest accrues from date of deposit to date of withdrawal.

Depositors are offered every facility afforded by modern methods of banking

Security Afforded Depositors

Total Assets o the Company, December 31st, 1910 - - $3,355,504.40
Tota lLiabilities to the Public 1,566,026.69
Surplus - - - - $1,789,477.71

Money to Loan on City or Farm Property at lowest current rates of interest

HEAD OFFICES: 436 George St., - Peterborough

W. G. MORROW Managing Directors

NOTICE

This is the time to look over your spr ng ward robe. Bring them to us and you will be surprised the improvement we can make in them. We clean, press and repair all outer garments worn by lady or gent.

— TWO STORES —

Geo. R. Record

73 Simcoe-st. - - - - - Phone 669
Charlotte-st. - - - - Phone 575
Machine 357.

Medical

DR. E. V. FREDERICK

M.R.C.S. (Eng.) L.R.C.P. (London)—Surgery and Diseases of Women. 402 George Street. Hours 1.30-3.30—7-8.

DR. FRANK C. NEAL

M.R.C.S. Eng., L.R.C.P., London. "Internal Medicine." Special Attention to Diseases of Chest. Hours: 2-4 p.m., 7-8 p.m. Phones: Bell 851, mach. 22. 314 Rubidge Street.

DR. BUCHANAN

F.R.C.S., Edinb: M.R.C.S., Eng., L. R. C. P., Lon Specialist Eye, Ear, Nose and Throat. Phone 519; 169 Charlotte St. Hours—9-11 a.m., 2-4 p.m 7-8 p.m.

DR. E. A. HAMMOND

Late assistant Westminster Hospital, Brompton Hospital, National Heart Hospital, St. John's Skin Hospital, London, Eng. Also of Rotunda Maternity Hospital, Dublin. Special—Diseases of Heart, Skin and Stomach. Office—543 Water Street. Bell Phones. Office 463—House 1301

Osteopathy

DR. ASA G. WALMSLEY

Osteopathic Physician. Office over Canadian Bank of Commerce, Hunter Street entrance. Office Hours—9 to 12 a.m., 2 to 5 p.m. Evenings by appointment. Consultation free. Bell Phone 649

Legal

RUDDY & BURNHAM

Barristers, Solicitors, Notaries, etc. Office—No. 379 Water Street, Peterborough. Money to Loan. Robt. Ruddy, K. C. J. H. Burnham, M.A.

O'CONNELL & GORDON

BARRISTERS, SOLICITORS AND NOTARIES. Hunter Street, two doors west of Post Office. Daniel O'Connell George N. Gordon

A. E. DIXON

Barrister, Solicitor, etc. Office corner Hunter and George Sts., Peterboro. Entrance next to W. Madill's Drug Store.

R. E. WOOD

BARRISTER, SOLICITOR, Etc. Office removed from Bank of Commerce Building to 435 George street, recently occupied by E. B. Edwards. Money to Loan.

W. H. MOORE, K.C.

BARRISTER, SOLICITOR, in the Supreme Court etc. Office—Hunter Street, first stairs west of Post Office. Money to Loan.

HALL, HAYES & HALL

BARRISTERS, SOLICITORS and NOTARIES PUBLIC, Hunter Street, Peterborough, next the English Church. Money to Loan at the lowest rates of interest. E. H. D. Hall, City Solicitor. Louis M. Hayes K. C. Basil D. Hall

HALL, MEDD & DAVIDSON

(Successors to Stratton & Hall) BARRISTERS, SOLICITORS, Etc, Peterborough Ont. Office—Corner of Hunter and Water Sts. over Bank of Commerce. R. R. Hall, M.P. S. T. Medd W. S. Davidson

DENNISTOUN, PECK & KERR

BARRISTERS, SOLICITORS, NOTARIES. 415 Water Street, Peterborough. Money to loan at lowest currant rates of interest. Easy terms of repayment. E. A. Peck F. D. Kerr R. M. Dennistoun

Money

BENNET & GOODWILL

BARRISTERS, SOLICITORS, Etc, 375 Water St., Peterborough. Telephone No. 191. Money at Current Rates Upon Easy Terms. J. W. Bennet E.L. Goodwill

MONEY TO LOAN

MORTGAGE LOANS ON CITY AND FARM PROPERTY at lowest current rates. DENNISTOUN, PECK & KERR 415 Water St., Peterborough

Money to Loan

at lowest current rates — on — FARM, TOWN OR VILLAGE PROPERTY ON EASIEST TERMS OF REPAYMENT. HALL, MEDD & DAVIDSON Successors to Stratton & Hall. BARRISTERS. Office—corner of Hunter and Water Streets over Bank of Commerce

General

PLUMBING

HOT WATER, STEAM and HOT AIR HEATING

GALVANIZED IRON WORK, ROOFING and EAVETROUGHING

We are continuing this part of our business at our new premises, corner of Simcoe and Bethune Streets.

Phone 88.

ESTIMATES GIVEN ON ALL CONTRACT WORK.

Adam Hall LIMITED

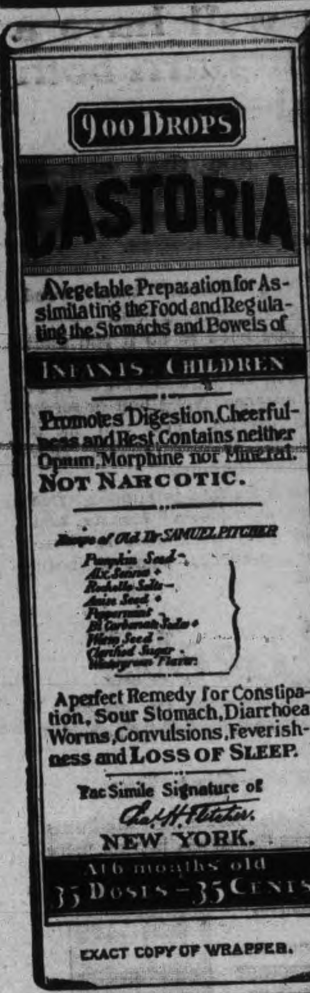

CASTORIA

For Infants and Children.

The Kind You Have Always Bought

Bears the Signature of

In Use For Over Thirty Years

CASTORIA

THE CENTAUR COMPANY, NEW YORK CITY.

CAMEO KIRBY

By Booth Tarkington and Harry Leon Wilson

Adapted From the Play of the Same Name by W. B. M. Ferguson

COPYRIGHT, 1909, BY THE AINSLEE MAGAZINE COMPANY

CHAPTER IX.

EVEN a more obtuse and inexperienced man than Eugene Kirby would not have failed to interpret Adele's words and bearing, the cause of which was as yet beyond her understanding. Kirby knew that he was dealing with no coquette, who sought to pander to vanity or who considered all men the playthings of an idle hour. It was not so much Adele's words as her manner, which betrayed a frank liking and interest, which, despite his modest arguments to the contrary, could no longer be attributed to an impersonal regard for his safety and welfare. He saw that, unknown to herself, she was rapidly passing through the various stages of liking and interest, heading straight for that inevitable climax which is dignified by the term love. In view of the fact that he had already arrived there and had made every effort to assist her toward the same goal, the present misgivings and self censure which now assailed him were decidedly out of place.

True to his character, he had acted first and considered last. He had put forth every effort to please, to awaken her heart, and now that there were signs that it was answering he was dismayed. In the flush of his new and welcome experience he had forgotten his calling, his reputation—forgotten that he was a common gambler, with no claim upon such society as he was now enjoying—forgotten everything but that, by some miraculous fortune, he had been transplanted to the land of his dreams, had met its central figure and had promptly plunged head over heels in love.

Kirby's thorough if tardy self censure, however, was hardly justified, for he had made no conscious efforts to enlist Adele's regard, and their mutual attraction had been as instantaneous and spontaneous as it was natural and to be expected. But the knowledge of her identity had awakened him to a lively sense of his true position, and, although he was far from being the scoundrel which Moreau had pictured and Adele believed him, his regard for her clearly showed him that by remaining he was jeopardizing her future peace and happiness. He must save her from herself and from him and, no matter how difficult it would prove, kill her dawning interest, which naturally was based on the supposition that he was a gentleman privileged to associate with one of her standing. Filled with this resolution, he now turned and said:

"Miss Randall, you've been kinder to me than any woman ever was. You saved my life this morning. But my friend is right. I'd better go. Already you've helped me more than you ought."

Instantly the angelic, wrapt expression was sponged from her face, and, astonished, almost angry, she turned upon him.

"Why? What right have you to say that?" she demanded. "Do you think I don't want to?"

"No," he admitted. "But—but I can't stay."

"Do you want me to believe that you're afraid?"

"Yes, I'm afraid."

"Afraid because we expect the real Colonel Moreau tonight or tomorrow? I'm not afraid of his coming, and you can't make me believe that you are. I don't believe you were ever afraid of a man in your life." She stood very straight and looked into his eyes, an incredulous, challenging smile on her lips.

"No, I was never afraid of a man," he admitted quietly. "But I am afraid of"—

"Of me?" she whispered interpreting the pause.

"Yes," he said simply.

Her eyes battled to meet his own, but every effort proved futile, and at length, coloring vividly, she sought the garden seat, half turning her back, while he pre-empted the arm, toying restlessly with the white camellia he still carried.

"I gather from the stories you read the General," he continued, bending toward her, while he smiled half cynically, "that the bad prince always keeps following the beautiful princess, and of course she always finds him out. Now, it looks to me like a weakness in his character that he doesn't quit before she has the chance to. In my opinion, he's a fool to take the risk."

Her answer came tremulously, but withal brave and to the point.

"I suppose I could find a story in which she would want him to take the chance. Now—now, are you going to stay?" turning and looking up, half daringly, into his eyes.

"I can't," he said doggedly. "And the sooner I go the better. Don't let anything ever make you sorry that you helped me. Goodby." And, throwing the camellia on the bench, he resolutely offered his hand.

But she ignored the hand and picked up the discarded flower.

"Not yet, not yet," she whispered. "There is Ann calling me, and I must dress for dinner. But I shall expect to see you again before you leave. You will wait here? You may tell me goodby then—if you wish to."

He bowed, seating himself dejectedly on the garden seat, while she flew into the house.

The sun had set, and twilight was fast approaching, the shadows of the trees blending in one solid gray impalpable mass. It seemed as if the disappearance of the sun and Adele had been coincident, productive of the same effect. Without warning the day's work seemed to be clamoring for toll, demanding more than Kirby owned. He felt weary, spent, utterly forsaken and alone, the bleak and barren future stretching interminably before him. Hostage of his bitter humor, he was oblivious to the fact that the old negro, Croup, watching his opportunity, had stolen from the house and was now regarding him fixedly, and he started when at length the other timidly ventured to address him.

"Marse, yo' scuse me, sah. Could yo' be so 'bligin' an' kind fo' me to ask yo' a question?" prefaced Croup, with a humble bow. "I got a very strong membunce o' de way yo' is favored in de profyle, but it must 'a' been a long time since yo' was here, kase I don't place yo' das right, specially by de name, sah."

"I have never been here before," replied Kirby truthfully.

"Well, I 'clah ole Croup got a rack his wool some, kase I knows yo' face as well as I knows my own. I bet I ain't goin' to get to sleep a wink tonight tryin' to 'membeh whah it was I know yo', sah."

Amused by the other's evident perplexity, Kirby in his characteristic fashion temporarily dismissed his own trouble and said, with a smile: "Come, cheer up. It isn't as bad as that."

Instantly Croup turned, electrified, while he clapped both hands behind outstanding ears. "What yo' say, sah?" he cried. "Blass God, 'Li'l' Marse Come Cheer Up!' It's done come tc me. It's Marse Gene Kirbv"—

To be Continued.

A Household Necessity

Father Morriscy's Liniment Should be in Every Home

How seldom a week passes without some member of the family suffering from a sore throat, chest or back, a burn or a cut, a sprain, strain or ache!

Such troubles will come, but there is no need of suffering much from them. Keep a bottle of Father Morriscy's Liniment in the house, use it freely, and the pain has little chance.

During his lifetime Father Morriscy prescribed this Liniment regularly, and it proved very effective in relieving all sorts of pains and aches. In Rheumatism it is valuable as a "rub", when "Father Morriscy's No. 7" Tablets are taken internally. Similarly, applied freely to throat and chest it helps "Father Morriscy's No. 10" (Lung Tonic) to quickly break up and drive away a sore throat, cold in the chest, or cough.

Taken all around it is one of the best family liniments in existence. Price 25c per bottle. At your dealer's, or from Father Morriscy Medicine Co., Ltd., Montreal, Que. 22

Sold and guaranteed in Peterborough by McDermid & Jury.

BABY'S TEARS TURNED TO SMILES

The well baby is a happy baby—always cooing, gurgling and smiling. It is only the sickly baby whi is cross; fretful and cries. The smile or the tears indicates baby's state of health. Mother, if you want your baby to smile—the smile of good health and freedom from pain—give him Baby's Own Tablets. They never fail to turn the tear into a smile. Concerning them Mrs. Jas. Hutcheson, Marysville, B.C., writes—"Your Baby's Own Tablets have been a great comfort to me while baby was teething. He was cross and fretful, but as soon as I began giving him the Tablets the effect was wonderful. He became a good natured baby right away, and is now big, fat and healthy." The Tablets are sold by medicine dealers or by mail at 25 cents a box from The Dr. Williams Medicine Co., Brockville, Ont.

Calls It Dangerous.

London, June 2.—(C.A.P. Cable.)—The Morning Post says that Laurier in favoring the declaration of London as a step in the right direction of abolishing navies by substituting arbitration, does not seem to realize that in any case the international prize court, which caught his fancy only comes into operations after acts of war are over, not before war is declared.

The London Express says that Laurier's argument that the Home Government should never be bettered by the necessity for consulting other parts of the Empire is very dangerous as an imperial principle. It spells disintegration, not federation.

Ignored Protest of Typos.

Toronto, June 2.—The Trades and Labor Council held their regular meeting at the Labor Temple last night and discussed many matters, although little action of any kind was taken.

The report of the legislation committee declared that the Government inspectors had disregarded the Typographical Union's letter protesting against poor lead gas protectors in some local printing houses. One of the members had heard that one of the Government inspectors had asked: "What fool wrote that letter?"

Perley Gives $50,000.

Ottawa, June 3.—George H. Perley, M.P. for Argenteuil, has offered to contribute $50,000 for a new tuberculosis hospital for Ottawa.

The suggestion of the doner is understood to be that $30,000 of his subscription should be used for a hospital building in the city, and $20,000 for a farm a short distance out where the patients may work and obtain the outdoor exercise so necessary for a cure.

The hospital is to be in memory of the late Mrs. Perley, the donor's wife, who, it will be remembered, died suddenly while in England last year. Mrs. Perley was greatly interested in the Lady Grey Hospital.

In Gay Paree.

Paris, June 3.—"The Magic City," a vast American amusement park on the lines of the recently destroyed "Dreamland" at Coney Island, was thrown open to the public last night. It is situated on the left bank of the Seine, near Point Alma.

Despite the fact that a lightning storm fused the wires and partially cut off the electric lights, the thousands of Parisians who were present at the inauguration of the park pronounced it a most artistic open-air entertainment.

Coughs, Colds Bronchitis

If there is an ailment in the throat or chest it is surely essential that the remedy be conveyed direct to the affected part. It's because the healing vapor of Catarrhozone is breathed into the sore, irritated throat and bronchial tubes, because its balsamic fumes kill the germs and destroy the cause of the trouble. These are the reasons why Catarrhozone never yet failed to cure a genuine case of Catarrh, Asthma, Bronchitis, or Throat Trouble.

The wonderfully soothing vapor of Catarrhozone instantly reaches the furthest recesses of the lungs, produces a healing, curative effect that is impossible with a tablet or liquid, which goes merely to the stomach, and fails entirely to help the throat or lungs.

To permanently cure your winter ills, your coughs, sneezing, and Catarrh, by all means use a tried and proven remedy like Catarrhozone. But beware of the substitutor and imitator. Look for **Catarrhozone** only. 50c and $1, at all dealers. 10

Catarrhozone

Just Breathe It, Cure is Sure

Held Up Train.

Niagara Falls, N.Y., June 2.—The police yesterday are making a thorough search of the Canadian frontier for four bandits who on Tuesday held up an Erie freight train within the city limits and succeeded in getting away with about a carload of merchandise.

The robbers boarded the train at the yards. A little way beyond they cut the air hose, slackening its speed. While the train was still in motion two men rushed forward to the cab, levelling guns at the engineer and fireman, and forced them to bring the train to a standstill. The two others of the gang opened the cars and tumbled the merchandise into the road. Covered wagons drove up and the booty was hastily loaded and hurried away. The value of their haul has not yet been determined.

Off For the Coronation.

Montreal, June 2.—Fifty men of the Cameron Highlanders of Winnipeg arrived in Montreal last evening on their way to the coronation festivities, where they are being sent at the personal expense of the regimental commander, Lieut.-Col. R. M. Thompson. The detachment was a fine body of men, most of them over six feet tall. They were met at the Windsor Station by Major Buchanan and a detachment of the 5th Royal Highlanders, with their pipe band, and escorted to the Highlanders' Armories. Later they were given the freedom of Dominion Park, and at a late hour boarded the Corsican, sailing at daybreak to-day for England.

Lunacy on Increase.

Montreal, June 2.—Lunacy appears on the increase in Montreal. During the past month the civic authorities have been called upon to remove 60 insane persons to the asylums. This is an unprecedented number for any month in the city's previous history. The number recorded insane has in the past varied between 15 and 30 per month.

No World Steel Trust.

Washington, D.C., June 2.—Elbert H. Gary, chairman of the board of directors of the United States Steel Corporation, yesterday flatly denied any knowledge of the proposed formation of a combination to control the steel trade of the world.

He appeared before the House Committee investigating the "steel trust."

Hair Turns Grey In Night.

Pittsburg, Pa., June 2.—Receiving word from his wife in England that his favorite child, just two years old, had died on the eve of her departure to join him in America, the hair of Nicholas Warmcastle turned completely grey in a single night. He collapsed when hearing the news, and doctors say he may die of a broken heart.

Will Re-open Lorimer Case.

Washington, June 2.—By 48 to 24 the Senate adopted a resolution to reopen the investigation of charges of bribery in connection with the election of Senator Lorimer of Illinois. The resolution directs the regular elections' committee to make the enquiry.

ABSOLUTE SECURITY.

Genuine

Carter's Little Liver Pills.

Must Bear Signature of

See Fac-Simile Wrapper Below.

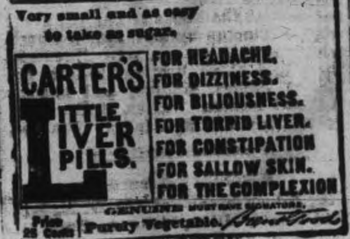

CURE SICK HEADACHE.

TELEGRAPHIC BRIEFS.

A terrific thunderstorm which broke out in Paris last night, did considerable damage here and in the provinces.

Governor Diego Redo of the State of Sinaloa was assassinated on May 31, according to advices received here yesterday.

Agnes Kincaid, aged two, a daughter of E. Kincaid, Kingston, was kicked by a horse yesterday and suffered a terrible gash in his head.

William Kelly, while digging a grave at the C.P.R. Pit, Winnipeg, took sick and died while being conveyed home. Heart failure is supposed to be the cause of death.

George Bell, chief of the local police, was fatally shot by a masked highwayman on Thursday night, when he interrupted the robber in the act of holding up two men at Red Deer, Alta.

Tag day in Winnipeg in aid of the Ninette Sanitorium on Thursday netted $14,790. Nearly a thousand dollars of this was contributed by a departmental store, which turned in 5 per cent. of its cash receipts.

M. Morin, the French aviator, yesterday flew from Avignon to Maillane, taking with him a poem and bouquet for Frederic Mistral, the aged poet. M. Mistral was greatly touched by the novel honor paid him.

The Canadian Gazette to-day contains the royal proclamation fixing "Thursday, June 22, as a public holiday, to be observed as a general day of thanksgiving and rejoiciing by all persons throughout our Dominion of Canada."

UNION MEN ARE ACCUSED OF ARSON

Vancouver, B.C., June 2—Three houses within three blocks of each other in South Vancouver were burned this morning by incendiaries. There is no doubt of recent fires having been thus started. Contractors declare that they know of no reason why the places should have been burned. Non-union workmen were employed erecting buildings, which had just been completed. The suggestion is advanced by non-unionists that the present labor fight is responsible for the firebugs' operations.

Cook's Cotton Root Compound.

The great Uterine Tonic, and only safe effectual Monthly Regulator on which women can depend. Sold in three degrees of strength—No. 1, $1; No. 2, 10 degrees stronger, $3; No. 3, for special cases, $5 per box. Sold by all druggists, or sent prepaid on receipt of price. Free pamphlet. Address: THE COOK MEDICINE CO., TORONTO, ONT. (formerly Windsor)

DOMINION CHINESE CAFE

Best meals in the city. If you are going out to dinner or evening lunch, don't forget to call at

328 GEORGE STREET

Children's Aid Society

FOR THE CARE OF NEGLECTED AND ILL-TREATED CHILDREN.

Incorporated by Act of Legislature. Information required. Information kept strictly private.

CHILDREN FOR ADOPTION

GEO. COCHRANE, Agent and Asst Sec.

765 George St

Phone 329

WE SELL Anything you want

WE BUY Anything you have tc sell.

JAY'S Stores

388-392 AYLMER ST. PETERBORO'

OPERATION HER ONLY CHANCE

Was Cured by Lydia E. Pinkham's Vegetable Compound

Lindsay, Ont.—"I think it is no more than right for me to thank Mrs. Pinkham for what her kind advice and Lydia E. Pinkham's Vegetable Compound has done for me. When I wrote to her some time ago I was a very sick woman, suffering from female troubles. I had inflammation of the female organs, and could not stand or walk any distance. At last I was confined to my bed, and the doctor said I would have to go through an operation, but this I refused to do. A friend advised Lydia E. Pinkham's Vegetable Compound, and now, after using three bottles of it, I feel like a new woman. I most heartily recommend this medicine to all women who suffer with female troubles. I have also taken Lydia E. Pinkham's Liver Pills and think they are fine."—Mrs. Frank Emsley, Lindsay, Ontario.

We cannot understand why women will take chances with an operation or drag out a sickly half-hearted existence, missing three-fourths of the joy of living, without first trying Lydia E. Pinkham's Vegetable Compound.

For thirty years it has been the standard remedy for female ills, and has cured thousands of women who have been troubled with such ailments as displacements, inflammation, ulceration, fibroid tumors, irregularities, periodic pains, backache, indigestion and nervous prostration.

The Weather Makes You Think of

Waterproof Covers

and when you think of these you must think of

J. J TURNER & SONS, Manufacturers

Covers for Man Horse or Wagon

Get . . . the Latest

We supply the correct things in

WEDDING INVITATIONS

MENUS

PROGRAMMES

ANNOUNCEMENTS

CALLING CARDS

And PERSONAL STATIONERY

The newest and latest types papers and extremely good work.

Review Printing Co PETERBOROUGH

For the Family

You work to provide for your wife and children. Your ambitions are for them. You intend to make up to your wife the self denials she has practised. You plan that the girls and the boys shall have their chance; you picture the future by your hope.

But have you had the forethought to realize that death does not halt for any man's hopes, or wait for any 's convenience? Have you made such provisions for the future that your family will receive an income adequate to their needs in case of your death?

By devoting a small part of your income to life insurance, your hopes will become realities to them.

A guaranteed income policy for $1,000 at age 35 costs less than 10c a day and will not lapse if you become unable to pay the premiums in consequence of total and permanent disability from accident or disease, and further if you wish it, the Company will begin immediately to pay the amount due under the policy, not necessarily waiting until it becomes a claim through death.

MORAL: Insure in the SUN LIFE ASSURANCE COMPANY OF CANADA—the most prosperous and progressive company doing business in Canada today. For particulars call or write to

W. H. Hill

Manager, Central Ontario — — 159 Hunter St.

Phone 14, Bell or Machine

— PERFECT —

Optical Aid

People are now beginning to realize that in order to secure perfect optical aid, something more is necessary than an examination in which are used but a few sight-testing charts.

Intelligent people know that skill, experience and care, directed according to a carefully planned system, are necessary in order that clear, safe and perfect vision may be absolutely assured.

Our system of Scientific Sight-testing is the result of painstaking research. It reduces the possibility of error to a minimum, ensures clearer vision for you and perfect fitting glasses that are guaranteed to give you the comfort sought.

There is a proof of this in the fact that we can point to thousands of patients in Peterborough and vicinity. The testimony of your townspeople should appeal to you.

If we cannot help you, we say so. If we can, we do so thoroughly.

This is one of the main principles which has gained for us confidence.

Each and every one we have fitted with glasses will testify to the care and skill exercised in their case, and the benefit they have received.

They have found our methods to be the most reliable, and our treatment to give the utmost satisfaction.

Therein lies our success

We shall be pleased to have you come in and talk things optical. You will incur no obligation.

A. A. FOWLER, Phm. B,
Eyesight Specialist
With NUGENT DRUG CO.
386 George Street.

A bottle of prevention is better than a deranged stomach.

Abbey's Effervescent Salt

25c and 60c bottle.
Sold everywhere.
83

SEYMOUR POWER CO. OFFERED $5,000 MORE THAN LINDSAY

To Heat and Power Co., Says Mayor Beal—Will Hold Public Meeting.

Lindsay, June 3—Last night the town council decided to hold a public meeting for the discussion of the power question on June 15, when an engineer from the Hydro Electric Co., will be asked to speak and the whole matter fully explained. The council was given to understand that a large number of the citizens did not have a good grasp of the situation and thought a public meeting was necessary.

His Worship, the Mayor stated that he knew as an actual fact that the Seymour Co. has made a straight offer to the L. H. & P. Co. of $5000 more than the town was offering so that there could be no doubt that the estimates of the Hydro people were correct. He stated that he had been in Toronto quite frequently and had called on the Hydro Co. and talked against the purchase in order to draw them out and had been assured that they had never yet made an estimate but what was ten per cent. to the good. He stated the Hydro Co. would do everything to help the town if the purchase was made, if things went wrong they would send men to fix it and would build any buildings needed at actual cost. The mayor considered the project very favorably stating that the Hydro Electric Commission was a body without politics but was for the benefit of any community in the province. He stated that he understood that there was a strong under current against passing the by-law and stated, "If the town wishes to tie themselves up to a big merger for thirty years they can do so but it will be a great mistake.

Ald. Horn—"In other places all over the province the Hydro-Electric Co., is being received and welcomed but Lindsay is such a suspicious body that we have got to move with caution unless it is when some smooth stranger comes in with some "(skin) game."

The council is unanimous on this question deeming that it is the best thing for the town and it is hoped that the public meeting will be attended by every citizen.

SAW ROYALTY

Cousin of Cavanville Lady Presented at Court

Mrs. F. Orr Lewis was presented by Lady Dawson at the first Court of King George and Queen Mary, which was held on Tuesday, May 9th. Mrs. Lewis wore a beautiful robe of shell pink satin delicately embroidered in a design of Prince of Wales feathers. Court train which was attached to the shoulder by gold chains was of pale blue, with a design of Prince of Wales feathers in brilliants, arranged down the centre. Extending all around the train was a border of large roses, shading from American Beauty to the palest tints, with leaves exquisitely embroidered. The bodice of the robe was ornamented with a diamond corsage. She wore the long tulle veil and court feathers, and diamond tiara and carried a bouquet of pale pink roses. Mrs. Lewis is a cousin of Mrs. Reddy, of Cavan.

THE HAREM SKIRT AT LENDRUM'S

Photographs of Miss Neal Are on Exhibition

When Miss Neal, who was the magnet of all eyes one day the earlier part of this week, as she traversed George Street, attired in the much abused harem skirt, stepped into the photo studio of W. G. Lendrum to be "taken" she remarked that the costume was being looked forward to by many ladies as a most delightful, graceful and cool holiday attire.

"A lady once wearing them will never forego the ease and comfort which they assure" she emphatically remarked.

"Many women seem hesitant over adopting them" she said, "but in some cities like San Francisco for example, they are a common and ordinary attire, and pass without comment."

Miss Neal was photographed by Mr. Lendrum in three different attitudes.

The photos may be seen in the display windows of the W. G. Lendrum photo gallery.

Visit China Hall

The display of fine hand-painted china and ornaments at China Hall, 394 George street, is well worth a visit. No such opportunity has ever been offered the Peterborough public to buy high grade goods at such extremely low prices. The sale is being conducted on a private sale basis now, which affords customers an opportunity to inspect and examine the unique and useful goods for wedding presents, especially this sale presents a variety and newness of choice not to be often met with. The whole stock is being closed out at much below cost to avoid packing and the sale will only continue a short time longer. Store open from 9 a.m. to 10 p.m.

MOTOR CAR FOR SALE CHEAP

Ford Runabout, full equipment, cover, acetylene lamps, new tires, tire chains, guaranteed in good running condition.

DR. E. V. FREDERICK
492 George-st.

SOMETHING ARTISTIC

It is Mr. Mendel's delight to hear his customers say there is "Something Artistic" about his photos that is peculiar to his work.

Louis Mendel

STUDIO — 374½ George Street, East Side
The only Studio on George St.

— FOR COOL —
ICE CREAM
SODAS AND SUNDAES
Coleman's are the best.

Fine Assortment of Baking.

Patterson's Private Stock Chocolates
The best and highest grade on the market.

Coleman Bros.
426 George St. Phone 335

WELCOME

Save $2.50 and clean your "Old Grey Bonnet" for 25c

All lines of Ladies' and Gentlemen's Hats cleaned and made good as new. We clean Straw Hats as a specialty.

Shoe Shine Parlor for ladies only Gent's shines as usual. Phone 768

337-339 George St.
LOUIS YEOTES, Manager.
Branch at Collin wood Ont.

The seven-year-old son of John Curtain, Mitchell, was fatally crushed by a wagon.

LOCAL NEWS ITEMS

Miss Chalmers, soprano soloist at Toronto Conservatory of Music, and Miss Lulu McGill, the brilliant piano pupil of Mr. Gliddon, will give a musicale at the local conservatory next Monday evening. Invitations may be obtained at the Conservatory Hall.

Boat arrivals—C.P. steamer Montezuma, from London and Antwerp, May 24 ,expected at Quebec Tuesday 3 a.m. Allan Line—Grampian, reported due at Quebec Sunday night, and at Montreal Monday night. Victoria, at Montreal Monday night. Victorian, arrived at Liverpool last night. Virginian, will arrive at Montreal to-day at noon. Carthaginian, due at Halifax to-night.

At St. Andrew's Presbyterian Church, during the month of June, July and August, the Sunday school will meet at 10 a.m. instead of 3 p.m., as formerly. The pastor is also preaching a series of evening sermons on the subject "First Things." Last Sunday evening he preached on the "First Man," and to morrow evening he speaks on "The First Woman."

"The demand for immigrants as farm helpers by farmers shows no signs of diminishing," said Mr. Howson to-day. The trouble is that I cannot get enough men to send out. For three men there would be five applications made." Five arrivals were all placed this morning and eight on Thursday.

At the Gospel song service in Central Park, Sunday night, after church, Mr. G. W. Mulligan will sing a new song entitled "He dies the Man of Sorrows." Mr. C. J. Stephens of Toronto will give the address. 8.15 o'clock.

All members of the 24th Field Battery are requested to attend at the Armouries in uniform on June 6th and 9th, at 7.30 o'clock p.m., for drill purposes and final instructions preparatory to going to Camp Petawawa on June 11th. Recruiting will take place on the two dates.

Deputy Fire Chief Grange left the fire department at ten o'clock this morning in accordance with the letter he received from Chief Howard one month ago, requesting his resignation on or before June 3rd, 1911, in compliance with the order of the city council.

The 57th band is rehearsing for the grand concert and social to be given at Riverside Park on the evening of Friday, June 23rd. A program such as this will no doubt attract a large attendance and will be the first of its kind held by the band.

The 57th Regiment will attend Divine service at St. John's Church tomorrow afternoon at four o'clock.

BOY SCOUTS ARE NAMED

Harold Stratton and Norman Layton on Contingent

Scouts Will Leave Toronto Next Thursday For Montreal

The Mail and Empire to-day publishes the names of the boy scouts who will make up the Ontario contingent to go to the coronation, and the representatives from Peterborough are given as Harold Stratton and Norman Layton. This announcement, coming from Toronto, is rather remarkable when considered with the fact that persistent enquiry from the committee here has been answered with the statement that the local selection has not yet been made.

The Ontario contingent will leave Toronto next Thursday for Montreal, where the scouts will embark. They return on July 14 ,sailing from Bristol on the Royal Edward.

LAID TO REST

A large number of citizens attended the funeral of the late Mrs. Robert Goodfellow, which was held this afternoon. Many beautiful floral tributes were sent by friends and acquaintances.

Service was conducted at the late residence, 177 Aylmer Street, at 2.30 o'clock by Rev. Robert Pogue assisted by Rev. H. J. Keith, the funeral cortege leaving the house at 3 o'clock and proceeding to Little Lake cemetery.

The pall-bearers were six grandchildren, Messrs. William, George, and William Laing, H. J. and Archie McCannon and Ira Goodfellow.

The funeral of the late Joseph J. Bell was held from the family residence, 35 St. Patrick Street this afternoon and was largely attended by the citizens, friends and relatives of the deceased. Members of the Canadian Order of Oddfellows also turned out in large numbers to pay their last respects to their departed brother. Services at the house and at the grave were conducted by Rev. Canon Marsh, while the pall-bearers were three brothers and three brothers-in-law, viz. Messrs. James, William and Thomas Bell and Messrs. Walter, Wilbert and Percy McWatters.—Lindsay Warder.

Auxiliary Meeting

St. John's branch of the W. A., will hold a monthly meeting on Tuesday, June 6th, at 3.30. The members are asked to make an effort to be present

OBITUARY

Death of Mrs. Cunningham

The death occurred on the 31st May of Mrs. Martha Peel Cunningham, at Austin, Manitoba.

The deceased who was 68 years of age, was the last of her generation, her brother having died last March, aged 85. Originally a resident of Ops, she left for Manitoba about 25 years ago.

Mrs. Cunningham had been ailing more or less for three yeas, but two weeks ago she was in splendid health. However, on May 28th she had a relapse and never rallied.

The deceased is survived by three sons, John T. Cunningham of the Peterborough Music store, living at 508 Stewart street; Bertram and Charles at home, and two daughters, Susie at home, and Mrs. John Reid, of Austin, Manitoba.

Mr. John Cunningham was telegraphed for yesterday and he left for Austin, Manitoba, where the funeral will take place.

To the Lodge Secretary.

The Review bindery has prepared a form of lodge ledger which is a concise and accurate record of lodge membership and accounts. Lessening the work of the secretary by fully two-thirds. Sample sheets and prices at the Review stationery store.

Guelph will be asked to donate Gore Park for Winter Fair building extension.

Juniper Island Store
Stoney Lake

The Juniper Island Store is now open for supply of goods of the very best qualities.

Customers are guaranteed that prices are the current prices in Peterboro for similar articles and goods.

No necessity to carry up a stock with you on going to the lake. We will receive opening orders at any time, in the city, and see that the goods are delivered at the cottage when directed to do so. Everything for the cottager or camper.

BOATS TO HIRE

Henry W. Stock

— ADAMS' —

Six Days' Sale
of beautiful
MUSLIN DRESSES

For Six Days commencing Monday morning we will place on sale the greatest bargain ever offered in new and up-to-the-minute styles in Ladies' Silk Finish Mull Muslin Dresses

60 Beautiful Muslin Dresses; colors black, pink, sky, mauve, tan, white; made of fine silk finished mull muslin, three-quarter sleeves, high and low neck, waist and skirt trimmed with lace and insertion. Sold regularly at $8.50, $10.00, $10.98

Your Choice for $7.98

— See Our Window —

Don't Miss This Great Muslin Dress Snap

Harry Adams

You might as well have a Furnace that will burn both Wood and Coal—

THIS LARGE DOOR

No danger of striking the shovel and spilling coal here. The door is big enough to take the largest shovel of coal or a knotty chunk of wood. It has a large sensible handle that drops into place, locking the door automatically.

And one that can be changed from a Coal to a Wood Furnace at a moment's notice.

¶ The "Hecla" burns wood or coal equally well.

All you need to do if you want to burn wood is to slip a wood grate in through the big door of the furnace. Not a bolt or screw is necessary. You can fix it yourself without soiling your hands or clothing.

The wood grate is supplied free with each "Hecla" furnace, and doubles its usefulness to those who sometimes want to burn wood.

Note the Air Jets in the Door.

They are there to heat the air that passes into the fire chamber. Hot air consumes the gas; cold air checks the fire.

"Hecla" Furnace

Four Grate Bars.

Ever notice how a coal fire burns faster at the edges, leaving more ashes there than at the centre of the fire pot? Now, you can shake down the ashes in a "Hecla" without losing any of the good coals in the centre.

The "Hecla" has four grate bars which can be shaken separately, so that the outside edges can get a thorough cleaning without touching the centre.

Good idea?

The "Hecla" is full of them.

GET THIS BOOKLET and learn how it saves one ton of coal in every seven. Write now.

153

CLARE BROS. & CO., LIMITED, - PRESTON, Ont.

THE HIGGINS HARDWARE CO., PETERBORO.

(8)

Central Property For Sale BY TENDER

Sealed Tenders will be received by the undersigned up to June the 5th, noon, for the

PURCHASE OF THE RESIDENCE AND LAND

on Simcoe Street, adjoining the Y.W.C.A. property, formerly owned by the late James Stevenson, Esq.

Tenders must be addressed to A. Brown & Co., 406 George St., where all information and form of tender may be secured.

The highest or any tender not necessarily accepted.

Phone 126 A. BROWN & CO.
406 George Street.

FINED $10

A black-lister was fined $10 this morning at police court for breaking the pledge.

Vesta Victoria, the English comedienne, has begun suit at Chicago against her manager, Thompson, claiming $25,000 for breach of contract.

Grand Opera House—Saturday, June 3rd

The Eminent Tragedian EDUARD WALDMANN and his Company in the Thrilling Play

"Dr. Jekyll and Mr. Hyde"

"Edward Waldmann in the dual role equal of any actor ever seen here not excepting Mansfield."—Philadelphia Inquirer. Special Scenery. Special Electric Effects.

PRICES:—25c, 35c, 50c, few at 75c. Matinee—25c, 35c; children 15c.

Wedding Suggestions
FOR THE JUNE BRIDE

A visit of inspection will convince you that Routley's prices are low at any time; when we reduce it is an indication of Unmatchable Bargains

Given Free 50 Steel Engravings—One given free with a $2.00 purchase and mention of this coupon.

20 Doz Silver Tea or Dessert Knives in canton flannel cases made expressly for knives, per dozen, with case ... $1.98

18 Doz. Silver Plated Tea Spoons, fancy tip and plated on white metal, per dozen ... $1.48

30 Doz. Nevada Silver Tea Spoons, guaranteed never to lose color, per dozen ... 59c

30 Doz. Pearl Handled and English Goods, assorted Butter Knives, Sugar Spoons, Jam and Cheese Spoons, Bread Forks, etc, each separately boxed, each ... 63c

SUGGESTIONS FOR THE BRIDE

Pudding Dishes
Cheese Dishes
Bread and Butter Plates
Syrup Jars and Plates
Marmalade Jugs and Stands
Sandwich Trays
Tea Pots and Hot Water Sets with Stands
Chocolate Sets
Fern Pots Jardinieres
Fruit Sets Dresser Sets
Biscuit Jars Spoon and Celery Trays
Salad Bowls

Brass Jardinieres, Candelabras Vases, Trays
Dinner and Tea Sets Chamber Sets
Trunks and Valises Ladies' Hand Bags
Cut Glass Fruit Bowls, Jelly Dishes, Spoon Trays, Water Sets, etc.

Paper the Bridal Chamber with with Routley's Wall Paper

Toronto 262-4 Queen W. Routley's Peterboro 379 George-st.

Until you have the cash for you can be well pressed in the latest and best styles at the lowest prices by coming to us.

We are headquarters for Ladies' and Gentlemen's READY-TO-WEAR GARMENTS, MILLINERY, HOUSEFURNISHINGS and STAPLE GOODS

CANADIAN FURNISHING CO.
311 George St. Opposite the Rex Vaudeville

FRUIT

SOMETHING NEW IN FRUIT

Delicious Florida Tomatoes and Pineapples at Moderate Prices

Also our regular cut in Oranges, Lemons, Grape Fruit and Bananas

A daily supply of Lettuce, Onions and Celery

Canned Goods: the very best brands of Tomatoes, Peas, Corn, Salmon, Sardines

MINICOLA BROS.
WHOLESALE AND RETAIL
160 Hunter St. - Both Phones 337

Amateurs

Headquarters for all supplies for Photographers—Kodacs, Films, etc. Thoroughly up-to-date supplies—just what you need.

Lendrum's Studio
Phone 626 170 Charlotte Street

Ladies' Hair Store

All kinds of Hair Goods made up, also ladies' own hair combings made into Puffs and Switches. Best of work guaranteed. All styles of PADS, TURBANS, etc, at low prices.

We make a specialty of
Hair Dressing, Shampooing, Scalp Treatment

Our preparations for the prevention of hair falling out have proven their value.

Other items of our stock are Fancy Goods, Hair Pins, Combs, Brushes, Dressing Combs, Veilings, Nets, Hosiery.

Mrs. M. J. Byrne
424 George St. Phone 1350

SPECIAL STYLES AND PRICES
For
FIRST COMMUNION PICTURES at
THE ROY STUDIO
140½ Hunter Street

SNAPPY OXFORDS

The sort that makes a man feel right about his feet—He will not try to hide them under his chair.

Oxfords that fit perfectly at every point and that look well without a hurt in them.

CHOICE MODELS

There are many new shapes and leathers out this season, and you're always sure of the best, when you come here.

$3.50 to $5.00

J. T. Stenson Sons
364 George-st.

ADVERTISE IN THE REVIEW.

Wandering Yankee

as Mr. Anson A. Gard, the well known Litterateur of Ottawa Ont. is called, says in an unsolicited testimonial

For Zutoo Tablets

"Zutoo Tablets stop my headaches so completely that I do not mind having them any more."
Do you still suffer from your headaches, or do you do like Mr. Gard—take Zutoo?

The Business World

Is calling you, why not prepare now? The leading mercantile houses of Canada and United States recognize our efficiency.

THE SPOTTON BUSINESS COLLEGES

Have given thousands of young people a good start in life. We can assist you.

OUR HOME STUDY COURSES

Offer unexcelled advantages to those who cannot attend college. Full particulars upon inquiry.

Peterboro' Business College
GEO. SPOTTON - President

For Stoney Lake

For the week commencing June 5th Stoney Lake will leave Lakefield on the arrival of the morning train from Peterborough, returning to connect with the 4:40 train for Peterborough on Monday, Tuesday, Wednesday and Thursday.

The Stoney Lake Navigation Co.
F. G. YOUNG, Manager

Auto Bus Daily Trips
TO CHEMONG

The Rutherford-Grimes Auto Bus will make its regular trips to Chemong Park every day leaving the McLaughlin Garage, Simcoe Street, at nine a.m., returning at ten a.m.; making a second trip at two p.m., returning at three. Return fare 50 cents, children 25c. Car will leave garage at 8 p.m. for Chemong, returning from Park at 9 p.m. on Saturdays only.

The bus will call at the Snowden House, the National and the Oriental each trip.

The bus may be engaged by the hour or trip at low rates. Particulars as to rates at the garage.

MANUFACTURERS' COMMITTEE AND PUBLICITY DEPARTMENT

One Application Already for the Vacant Position—Two More Parks Wanted.

The industrial commissioner problem, was the chief subject of discussion at the meeting of the city manufacturers committee yesterday afternoon. There were present Ald. Buller, chairman; Mayor Morrow, Aldermen Eggar, Anderson and Bradburn.

Alderman Bradburn broached the delicate question by suggesting that something should be done about it.

Ald. Anderson, when asked his opinion, said that he thought the matter might be allowed to stand a while longer. He said, however, that when the matter was up before the Council previously, he had felt that they should have continued the office. Now that the office has been demoralized let it stand for a while.

Ald. Buller said that already one letter had been received applying for the position, and Ald. Anderson remarked that there would be numerous applications.

Ald. Eggar when asked for his opinion on the subject, said he was not at present in favor of the office. It appeared to him that the city or council had nothing to offer any institution that came here.

The mayor took him up on the statement saying that there never had been any institution wishing to come here that the city had not been able to supply with power. There was always plenty of it to be secured.

Ald. Bradburn stated that he did not think it wise to let the matter drop.

The mayor made what was considered a wise suggestion when he said that a man should be employed to devote his whole time to the work and be paid a salary and a bonus on every factory he secured.

The question of whether the office will be continued will come up before a meeting of the committee of the whole council on Monday evening.

A motion also carried that the chairman interview the president of the Board of Trade and ascertain if the board will hand over its correspondence and its effects belonging to the late office of industrial commissioner.

EAST AND WEST PARKS

The park question was also discussed. On motion it was decided that the chairman and Ald. Anderson, see if they can locate a property in east ward containing three of four acres suitable for a park, and secure an option on the same. Also that the chairman be authorized to have a valuation made of property in the west, that he thinks suitable for park purposes and have a by-law prepared for submittal to the electors providing for the purchase of parks in east, west and south sections of the city.

Ald. Bradburn said the idea of a park, was that it should combine both park and playground, a place where the boys could go out and play without taking to the street.

In east city Ald. Anderson said, the most suitable site was the old Clancy property at the corner of Hunter and Mark Streets. People, he said, while going to the lift lock often wish to sit down and rest and this place would be ideal.

FINANCE COMMITTEE

The Finance Committee also met yesterday afternoon, Chairman, Ald. Bradburn presiding. There were also present Mayor Morrow and Ald. Buller.

Moved by Ald. Bradburn, seconded by the mayor,—That the mayor be authorized to sign the renewal application for the bond of the tax collector, and that a cheque be issued for the premium.—Carried.

Moved by the Mayor, seconded by Ald. Buller,—That the city solicitor be instructed to collect an account $8.50 from D. W. Dumble for street scrapings. Carried.

Mr. Dumble disputes this account.

A letter was read from C.H. Sproule Assistant Provincial Treasurer, enclosing a cheque for the balance of railway taxes due the city, after deducting charges for patients in asylums. Received.

A number of accounts were certified to and payment thereof will be recommended at Monday night's council meeting.

CORONATION DAY PUBLIC HOLIDAY

Proclamation Issued by The Government

Ottawa, June 2.—A proclamation has been issued by the Government declaring June 22nd, Coronation Day, "a public holiday, to be observed as a day of general thanksgiving and rejoicing by all persons throughout our Dominion of Canada."

PRESENTATION TO REV. H. BEN-OLIEL

Cobourg, June 2.—Rev. Herbert Ben Oliel, who is leaving Cobourg for Lakefield, was presented by the congregation of St. Peter's church with a purse of gold containing $190.

24th Field Battery

The 24th Field Battery will parade on Sunday, June 11th, at one o'clock, at the Armories and will entrain that evening for Petawawa Camp.

By order,
T. W. H. YOUNG,
Major.
O. C. 24th Field Battery.

Annual Church Parade

The annual church parade of the Canadian Order of Foresters will take place to-morrow evening. The brothers will assemble at the hall on Simcoe street at 6.30 p.m., and parade to Knox church, where Rev. Mr. Keith will deliver the address.

Pianos to Rent.

Pianos and organs rented from $1.00 per month up. Six months' rent allowed in case of purchase. The J. M. Greene Music Co., Limited, Charlotte street.

Coal Oil

Until further notice we will sell Canadian coal oil, 12c per gallon; American coal oil, 15c per gallon; Pratt's Astral coal oil, 18c per gal on. Delivered in five-gallon lots to any part of the city. New address, 163 Charlotte street, or telephone 121 Bell. Macfarlane Wilson. d3w1

MANY HEARD BAND CONCERT

Cornet Solo by Sergt. Hughes the Hit of the Program

A large number of citizens attended the first open air band concert of the season given by the 57th regimental band at Victoria Park last evening.

The band in the rendition of the different selections, gave a very popular concert. The cornet solo, "Silver Threads Among the Gold," by Sergt. Hughes, was the treat of the evening. The old hymn, "Abide With Me," with the chimes, and the grand fantasie—Russian Folk Songs—concluding with the chimes, were also much enjoyed.

LICENSE FEE IS LOWERED

Moving Picture Houses Will Only Pay $50

Toronto, June 2.—It has been decided by the Provincial Treasurer that the new tax on moving picture theatres, machines and operators will come into force on the first of the month. Instead of paying a license fee of $100 a year the theatres will pay only $50 and operators will be called upon to pay $1 instead of $5 a year.

Mr. Edwards of the Crystal, has received notice to this effect and is also informed that licenses which have already been taken out in payment of the former fee of $2.25, are not affected by the new regulations, and are good until expiry. Mr. Edwards also wrote for fuller information regarding the admittance of children under fifteen years of age, but no particulars accompanied the letter.

REV. DR. LANGFELDT TO BE INDUCTED

Rev. Dr Langfeldt, formerly pastor of St. Lukes' Anglican Church will be formally inducted into the rectorship of the Innisfil Anglican Church next Wednesday.

Bishop Reeves of Toronto will conduct the induction ceremony, and Rev. H. R. Trumpour will preach the induction sermon.

Court Stanley A.O.F.

The annual church parade of Court Stanley A.O.F., will be held on Sunday evening, June 4th, to St. Paul's church, when the Rev. Mr. Pogue will deliver the address. A cordial invitation is extended to all visiting members also the members of Queen Alexandra Circle Companions of Foresters.

FORTY-FIVE BIRTHS IN LAST MONTH

The vital statistics for the month of May this year are much higher than those for the same month last year. The statistics are:

	Marriages	deaths	births
May, 1911...	20	29	45
May, 1910...	11	17	37

Brought to Hospital

Rev. Mr. Rayner accompanied Wm. Eastman to the Nicholls hospital, Peterborough, where he went for treatment of his eyes, and where treatment without an operation may be all that is necessary to restore the young man to his sight. He has only been able to discern a faint light at times since the accident eight weeks ago.—Minden Echo.

—Montreal has had 1,150 fires this year, an increase of 300.

MARKET TO-DAY

Good Offering in Potatoes at $1 per Bag

Some of the farmers on the market this morning stated that the caterpillars in the country were very much in evidence and that active measures are being taken to stamp them out. They have obtained a good headway, however, and all that can be done now is to burn them wherever a cluster is discovered.

The market this morning was large. Potatoes and live pigs were the staple articles outside. The latter sold mainly at $1 a bag.

Eggs and butter prices are almost stationary these days, althought there was an abundance of each offered. The following were the prices:

Potatoes—$1 a bag.
Eggs—18 cents.
Butter—23 cents.
Chickens—60 cents a piece or $1.20 a pair.
Turkeys—$2.
Lamb—11 and 12 cents.
Pigs—$7 a pair.

HOMING PIGEONS

To be Liberated at Five O'clock To-morrow Morning

A number of homing pigeons will arrive in the city to-day, in charge of the Canadian Express Company from New Bedford, Mass., and Mr. W. F. Skitch has been requested to liberate the birds to-morrow morning at five o'clock which he will do from Armour's hill, as this will allow the birds to get a good flight. The pigeons belong to the Whaling City Homing Club of New Bedford, Massachusetts.

They were liberated at Niagara Falls a week or so ago for a flight of 426 miles and for the first time in three successive seasons, some of the birds got home on the day of liberation. This is the third season that the birds have been started from Peterborough by Mr. Skitch and the arrival of the birds and their liberation is creating considerable local interest.

DOES NOT SPEAK SINCE INJURED

Little John Begley's Condition Causes Some Uneasiness

The condition of little Jack Begley, who fell from the scaffold, while satisfactory in some respects, is causing some uneasiness to those in charge of him. The little lad is bright and appears to hear everything that is said to him, but he never talks. This symptom is rather alarming to his parents. His condition otherwise shows gradual improvement.

Farmers' Institute Annual Excursion to Ottawa

The above Excursions will be run via C.P.R. Special Train, starting from Cavanville at 6.40 o'clock, a.m., calling at all stations on line to Tweed inclusive, on Thursday, June the 8th, 1911.

Train leaves Peterborough at 7 a.m.

Note the fact that this is the only Farmers' Excursion run by the Farmers' Organizations from this District this year and we promise you a good train service and a splendid Educational Trip. You will be sorry if you miss it.

For further particulars see large posters or inquire of station and ticket agents. d2w2

WHAT'S ON TO-NIGHT

Rex Theatre—Two performances.

Independent Real Estate Co.

EDMONTON and CALGARY
PROPERTIES FOR SALE

Mr. W. Galbraith, of our Company, has just returned from a visit to the properties we are handling in the Northwest and is fully apprised from actual inspection of the splendid opportunities.

EDMONTON

Thirty-two first-class lots in Edmonton suitable for residences and dwellings in north east part of the city and only one block from street railway and modern improvements. These are snaps, better get busy before they are gone.

CALGARY

A number of choice lots, part of a block in Calgary for residental purposes, with buildings and modern improvements close at hand. These lots are sure to advance in value in a short time.

TORONTO

Also Toronto property, Kingston Road. Street Railway connection and built up to and beyond; all modern improvements available.

PETERBOROUGH

Houses and lots in all parts of Peterborough for sale. Several bargains now available.

RIVER VIEW PARK

Otonabee River, opposite the south city, splendid lots for summer cottages, several in course of erection. This property is being improved at the present time and lots are changing hands rapidly. Prices—$5.00 per foot frontage upwards, according to location.

Write or call for particulars as to any of the above.

THE INDEPENDENT REAL ESTATE COMPANY
340 George St. W. Galbraith, Manager
Phones 133 Residence 548

REAL ESTATE

J.T. O'CONNELL & CO.
OFFERS FOR SALE

100 BUILDING LOTS, 60x97 ft. to a 10 foot lane, situate near the Exhibition Grounds, 12 minutes' walk from the Electric Works and within reach of all the other factories. Can be purchased on terms of **$10 CASH**, balance at rate of **$5 PER MONTH.** Discount for cash. Very low taxes.

FRAME HOUSE and two acres of land, situated just outside the city limits. Price **$950**

FRAME HOUSE, new, six rooms, city water, good lot, located East City, close to Quaker Oats and the sawmills. Price **$1000**

10-ACRE PARK LOT, south of city, choice garden land, medium sized frame house, frame stables and sheds. Price **$2000**

BRICK HOUSE, 2 storeys high, good cellar, parlor, dining room, kitchen, 4 bedrooms, electric light, city water, furnace, good stable and sheds, well located, near centre of the city and would be an ideal home for a retiring farmer. Price **$2400**

150 ACRES, Otonabee, 5 miles from city, on first-class road. Convenient to school and cheese factory, 115 acres under cultivation, 20 acres hardwood bush, farm good clay loam, level and free from stones or foul seeds. Well fenced; plentiful supply water. Buildings consist of large brick house, with furnace and bathroom. Frame barn 40x75, on foundation, stabling underneath. Price, per acre...... **$75.00**

107 ACRES, Douro township, on well travelled road convenient to school and cheese factory, 7 acres timber, balance land under cultivation. Soil is clay loam, free from stones or foul seeds, well watered. Large brick house, large frame barn on foundation, with stabling underneath, frame outbuildings. This is a beautiful farm, well located, and is offered for sale for.......... **$7000**

100 ACRES, Douro township, good dwelling, new frame barn with good accommodation for stock. 75 acres land under cultivation, 10 acres timber, and 15 acres pasture. Good clay loam, not stony or hilly. Will sell on easy terms of payment.

J.T. O'CONNELL & Co.
136 HUNTER STREET PHONE 376

TRAVELLING OUTFITS

We are all planning our summer trips and may as well take them in comfort.

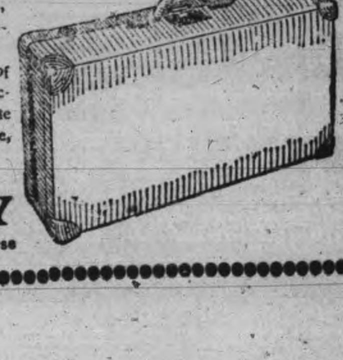

Convenient and Modern Style in Grips, Suit Cases, Bags, Satchels, Telescopes, Trunks, etc.

Add very much to the pleasures of travelling. At SHORTLY'S the selection is the largest and newest in the city. We can suit every want in size, style and price. Inspection invited.

B. SHORTLY
373 George Street. Sign of the Horse

O'Keefe's GOLD LABEL ALE

is a special brew for connoisseurs—a deliciously rich, creamy old ale—full bodied and satisfying. A perfect table ale.

O'Keefe's PILSENER LAGER

is the real old German "Pilsener"—brewed of the choicest Hops and Malt and pure filtered water. Far superior to any imported lager at double the price.

O'Keefe's SPECIAL EXTRA MILD ALE

is brewed especially for those who find ordinary ale too heavy or too bitter. This brew, being extra mild, will not make you bilious.

All these fine brews come in Crown stoppered bottles. Sold by leading Hotels, Cafes and Dealers generally.

THE O'KEEFE BREWERY CO., LIMITED, - TORONTO. 225

SPRIGS OF SPORT

TWO TEAMS TIED FOR LEADERSHIP

Cresswell's Nine Won From Dixon's by 6-4

Cresswell's team defeated Dixon's in a collegiate league game at Riverside Park last evening, thus making it an even break between the two teams for first place.

The score, 6—4, goes to show that there was some good ball played. Cresswell was due to pitch this afternoon, and worked Sheehy ("Willie Keeler") in the box, Horsefield receiving until the fifth, when he got injured, and Taber undertook to hold Sheehy. Huycke and Phelan worked well together a couple of Cresswell's runs coming on errors by Huycke's supporters.

The batteries were:

Dixon's—Huycke and Phelan.

Cresswell's—Sheehy, Horsefield and Taber.

Rather than punch a time clock every day, City Engineer Antwisen, of Port Arthur, has resigned.

In some churches, when the members are tired of a pastor, they don't tell him so, but "talk" about him.

TENNIS

The draw for the ladies' singles singles will be made next Tuesday. Additional entries will be accepted on Monday by Mr. R. J. Devey, 285 Park street. Telephone 1323. This is good for the championship of the City Lawn Tennis Association.

The schedule for the inter-club tournament of the Peterborough Lawn Tennis Association is:

June 10.—Golf vs. Y.M.C.A.; Bowling vs. St. John's; Bowling vs. Oval.

June 17.—Golf vs. St. John's; Y.M.C.A. vs. Oval.

June 24.—Golf vs. Oval; Bowling vs. St. John's; Y.M.C.A. vs. Bowling; Y.M.C.A. vs. Oval.

July 1.—Golf vs. Bowling; Y.M.C.A. vs. St. John's.

July 8.—Y.M.C.A. vs. Bowling; St. John's; Oval Golf vs. St. John's.

July 15.—Y.M.C.A. vs. St. John's; Golf vs Oval; Golf vs. Bowling.

July 22.—Golf vs. Y.M.C.A.; Bowling vs. Oval; St. John's vs. Oval.

The Ottawa Government is calling for tenders for dock extension at Montreal, involving a million dollars.

BASEBALL

The Central school seniors cannot be stopped apparently. They won their game at Boswell's field last night against King Edward seniors by the score of 13—4.

The game was a fairly good exhibition, but the winners were heavier hitters than the southern bunch, and the latter contributed a few errors, which were costly.

BASEBALL YESTERDAY.

Eastern League Standing.

Clubs.	Won.	Lost.	Pct.
Rochester	28	11	.718
Toronto	26	12	.684
Baltimore	21	18	.538
Buffalo	17	18	.486
Montreal	16	19	.467
Jersey City	15	20	.429
Providence	14	24	.368
Newark	12	27	.308

Friday's scores: Toronto 3, Rochester 2; Jersey City 6, Baltimore 1; Newark 4, Providence 1; Montreal-Buffalo game postponed, wet grounds.

Saturday games: Rochester at Toronto (2 and 4 p.m.), Montreal at Buffalo (2 and 4 p.m.), Providence at Newark, Baltimore at Jersey City.

National League Standing.

Clubs.	Won.	Lost.	Pct.
New York	26	14	.650
Philadelphia	26	16	.619
Chicago	24	16	.600
Pittsburg	24	18	.571
St. Louis	20	20	.500
Cincinnati	18	23	.439
Brooklyn	15	26	.366
Boston	11	31	.262

Friday's scores: Brooklyn 3, St. Louis 1; New York 7, Chicago 6; Boston 8, Cincinnati 5; Pittsburg 7, Philadelphia 1.

Saturday's games: Boston at Cincinnati, Brooklyn at St. Louis, New York at Chicago, Philadelphia at Pittsburg.

American League Standing.

Clubs.	Won.	Lost.	Pct.
Detroit	33	12	.738
Philadelphia	25	16	.610
Chicago	21	17	.563
Boston	22	19	.537
New York	20	21	.488
Cleveland	18	26	.409
Washington	15	27	.367
St. Louis	14	30	.318

Friday's scores: Washington 14, Detroit 7; Philadelphia 5, Cleveland 1; Chicago 13, Boston 8; New York 6, St. Louis 3.

Saturday's games: Chicago at Boston, St. Louis at New York, Detroit at Washington, Cleveland at Philadelphia.

Canadian League Standing.

Clubs.	Won.	Lost.	Pct.
Berlin	11	3	.786
Hamilton	8	6	.571
Guelph	8	7	.533
St. Thomas	6	8	.429
Brantford	7	8	.467
London	4	12	.250

Friday's score: Brantford 14, London 13; rain in other two cities.

Saturday's games: Guelph at Hamilton, Brantford at London, St. Thomas at Berlin.

Deliberately Shot at Greeks.

Woburn, Mass., June 3.—Deliberately firing at three Greek brothers, Louis Vincenzo, an Italian, shot and killed Thomas Caliazas, probably fatally wounded John Caliazas and wounded slightly Charles Caliazas on the farm of Ellis H. Marshall here yesterday. Vincenzo ran into the nearby woods before the astonished laborers who had witnessed the tragedy, realized what had taken place. The police officials, however, were notified within a short time and last night the woods of Woburn, Winchester and Arlington were scoured by a posse.

Fifteen farm hands were resting in one of the farm buildings during the noon hour. Thomas Caliazas was taking a nap when, without warning, Vincenzo is said to have drawn a revolver and started firing. Anger because the Greeks were employed instead of Italians is given as the cause of Vincenzo's attack.

Workman Awarded Damages.

Montreal, June 3.—Albert Bourgeois was yesterday awarded $2,500 damages for injuries received while working for Mr. John Stewart, contractor, in the house Mr. J. N. Greenshields. Bourgeois had objected to doing certain work, but the foreman had insisted and as a result Bourgeois suffered a fall, resulting in serious spinal injuries.

COX GROUP TO MEET RIVALS

Capitalists Breaking Way May Form New Company

More About Canada Life Squabble — Sanderson's Part

Toronto, June 3.—Mr. Frank Sanderson, M. A., LL.D., whose reduction from the position of joint general manager to that of chief actuary of the Canadian Life Assurance Company was the rock on which the Bank of Commerce group of financiers split Thursday, is believed to be about to sever his connection with that company.

It is not improbable that he may become the head of a large new insurance company to be organized by the five directors who withdrew from the Canada Life board, and the powerful interests behind them.

It was almost ten o'clock when Mr. Sanderson reached his office in the Canada Life building this morning. His office is on the fourth floor, only a few steps from that of the official who was recently his business equal, but who is now his superior in office—Mr. E. W. Cox.

Mr. Sanderson was averse to discussing the matter at all when approached by the News.

"I have no desire to say anything at all," he said. "This matter rests with Senator Cox and his directors; I'm not the issue at all."

"The statement handed out by the company yesterday sounded very much as if you were the issue," suggested the News.

But Mr. Sanderson would not admit it. "It's a broader question than that," he averred.

WILL HE BREAK AWAY?

"Is there any truth in the story that you are going to sever your connection with the Canada Life?" Mr. Sanderson was asked.

"Oh, I don't know," he replied indifferently, as he walked over to a corner of the office to hang his hat on the mahogany rack. He returned to his chair, sat for a moment in silence, and then made his statement. It was brief, and to the point;

"I have several alternatives before me as to what I shall do. Meanwhile, I remain here as chief actuary of the Canada Life. They have made it as comfortable for me as they can, financially and in other ways."

Mr. Sanderson would say nothing more. But from this it may be inferred that he does not intend to stay around the Canada Life building any longer than he can help. His "meanwhile" and "several alternatives" were not the words of one who intended to retain his post much longer

STILL IN "COMMERCE" DIRECTORATE.

A rumor that Hon. George A. Cox was resigning from the Canadian Bank of Commerce directorate was emphatically denied at the Canada Life building.

"There are a lot of yarns going the rounds to-day," the News was told, "but there's nothing in a good many of them."

Dog Ran Amok.

New York, June 3.—A handsome Great Dane suddenly turned into a wild beast on the streets of the upper east side in the heat yesterday afternoon, and severely bit a girl and seven horses. The huge animal buried its teeth in five-year-old Josephine Bondy's side, leaped to a horse's back and bit a gash in the animal's flesh, attacked another horse in the face and five others in the legs, while policemen pursued him and finally got him wthin safe range of their revolvers. Shopkeepers joined the police in the hunt and shot the infuriated dog a dozen times before he finally dropped. The bitten girl was taken to the Pasteur Institute.

Stabbing Affray Among Pollocks.

Ottawa, June 3.—A stabbing affray occurred among the local Pollocks last evening. A number of men started a quarrel in a hotel, and concluded it outside in a free-for-all. An unknown foreigner was seriously stabbed in the throat and John Kurylak is under arrest for the deed, though it is doubtful if the police have the right man.

Will Lecture In Boston.

Boston, June 3.—M. Alphonse des Jardins of Levis, Que., founder of the People's Bank system of Canada, and director general of L'Action Populaire Economique, arrived in Boston yesterday for a stay of six weeks, by invitation of the commonwealth, and the approval of the governor, to lecture on and establish credit unions.

VARICOSE VEINS CURED

NO NAMES USED WITHOUT WRITTEN CONSENT.

Confined to His Home for Weeks.

"Heavy work, severe straining and evil habits in youth brought on Varicose Veins. When I worked hard the aching would become severe and I was often laid up for a week at a time. My family physician told me an operation was my only hope—but I dreaded it. I tried several specialists, but soon found out all they wanted was my money. I commenced to look upon all doctors as little better than rogues. One day my boss asked me why I was off work so much and I told him my condition. He advised me to consult Drs. Kennedy & Kennedy, as he had taken treatment from them himself and knew they were square and skillful. I wrote them and got THE NEW METHOD TREATMENT. My progress was somewhat slow and during the first month's treatment I was somewhat discouraged. However, I continued treatment for three months longer and was rewarded with a complete cure. I could only earn $12 a week in a machine shop before treatment, now I am earning $21 and never loose a day. I wish all sufferers knew of your valuable treatment.

HENRY C. LOCUST.

HAS YOUR BLOOD BEEN DISEASED?

BLOOD POISONS are the most prevalent and most serious diseases. They sap the very life blood of the victim and unless entirely eradicated from the system will cause serious complications. Beware of Mercury. It may suppress the symptoms—our NEW METHOD cures all blood diseases.

YOUNG OR MIDDLE AGED MEN.—Imprudent acts or later excesses have broken down your system. You feel the symptoms stealing over you. Mentally, physically and vitally you are not the man you used to be or should be. Will you heed the danger signals?

READER Are you a victim? Have you lost hope? Are you intending to marry? Has your blood been diseased? Have you any weakness? Our NEW METHOD TREATMENT will cure you. What it has done for others it will do for you. Consultation Free. No matter who has treated you, write for an honest opinion Free of Charge. Books Free—"Boyhood, Manhood, Fatherhood." (Illustrated) on Diseases of Men.

NO NAMES USED WITHOUT WRITTEN CONSENT. PRIVATE. No names on boxes or envelopes. Everything Confidential, Question List and Cost of Treatment FREE FOR HOME TREATMENT.

DRS. KENNEDY & KENNEDY

Cor. Michigan Ave. and Griswold St., Detroit, Mich.

NOTICE All letters from Canada must be addressed to our Canadian Correspondence Department in Windsor, Ont. If you desire to see us personally call at our Medical Institute in Detroit as we see and treat no patients in our Windsor offices which are for Correspondence and Laboratory for Canadian business only. Address all letters as follows;

DRS. KENNEDY & KENNEDY, Windsor, Ont.

Write for our private address.

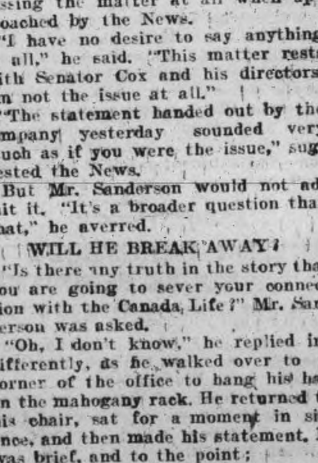

LUMBER

And builders' materials of all kinds—Shingles, Scantlings, Joist and Bill Stuff—Mouldings, Casings and Base and all kinds of finish. Boxes and Box Shooks.

ALF. McDONALD ESTATE

Point St. Charles Mills

Porcupine

Full information on any Stock sent on request.

ORDERS CAREFULLY EXECUTED

WARREN, GZOWSKI & CO.

Members Toronto Stock Exchange

Traders' Bank Bdg. TORONTO. 25 Broad St. NEW YORK

BICYCLES AND BICYCLE SUNDRIES

MOTOR CYCLES

Motor Boat Supplies

Competent Repair Men at Your Service

F. J. R. MacPherson Co.

LIMITED

341 Geo. St. Both Phones 386

IMITATION is the most sincere form of flattery. That is why some dealers advertise various kinds of Scranton Coal There is only one genuine—that is the

D.L. & W. SCRANTON

We sell it at the following prices for June

Stove and Egg............$7.10
Chestnut..................$7.35
Pea Coal..................$6.50
Hardwood,.....$6.00 per cord
First-class mixed wood $4.50 per cord.
Cutting and splitting extra.

R. Hicks & Co

248 MURRAY STREET

Oiled Streets

Destroy rubber tires of autos, buggies and bicycles. Those interested in having this nuisance stopped are requested to sign petition to be presented to the Council. Petition can be signed at

MILLARD'S

BICYCLE SHOP

Hunter St., near Aylmer. Phone 1266

Dr. Morse's Indian Root Pills positively cure Constipation and all kindred & resulting troubles 25¢ a box 18

COAL COAL COAL COAL

Bell Phone 116

Machine Phone 116

BURN "OCCO" SCRANTON COAL

"THE VERY BEST"

Lehigh Valley COAL

Best in the World

— June Prices —

will be as follows—:

Egg and Stove Coal $7.10 per ton
Nut Coal..........$7.35 per
Pea Coal..........$6.50 per ton
Also first-class Hardwood $6.00 per cord. Cutting & splitting extra

— FOR SALE BY —

J. E. A. Fitzgerald

Both Phones 111

Coal Results

¶ We sell the very best quality of hard coal, as good as we know how to buy.

¶ Are you getting results from the coal you are now using? Are you sure it is good? Are you burning it the right way?

¶ There is a deal of difference in how you handle the range or furnace, Our long experience tells us that fact, and we are ready to advise any in doubt as to the best way to make use of coal as fuel.

JUNE PRICES FOR COAL

Egg and Stove $7.10 per ton
Nut $7.35. No. 2 Nut $6.50 ton

THE PETERBORO FUEL & CARTAGE CO

LIMITED

162 Charlotte-St. Telephones—(Bell 261 270, (Machine)—270.
134 Alymer-St. Tel. Bell 302

COAL! COAL!

We sell the Genuine

D. L. & W. SCRANTON COAL

which always gives satisfaction

JUNE CASH PRICE

Egg and Stove.......per ton $7.10
Chestnut..................." 7.35
Pea.......................... " 6.50

W. SCOTT CO.

Limited

Both Phones 264

PHYSICIANS

Failed to Cure Rheumatism

Miss Flora Chapman Vividly Describes Her Sufferings and Ultimate Cure With "Nerviline."

"After being an enthusiastic user of Nerviline for years, I feel it my duty to tell you personally what your wonderful preparation has done for me.

"I suffered torture from rheumatism and heart trouble, tried scores of so-called remedies, consulted for weeks and months with Toronto's most eminent physicians, but derived only slight benefit.

"A friend insisted on my using Nerviline, and to my surprise a vigorous rubbing of this powerful liniment eased the pains and reduced the stiffness in my joints. I continued to use Nerviline and was permanently cured. I am now perfectly well, and for three years have had no rheumatism at all. I know many families where no other medicine but Nerviline is kept—it is so useful in minor ailments like earache, toothache, neuralgia, coughs, colds, lumbago, and sciatica. I call Nerviline my "Life Guard," and urge all to try its merit."

CURED 3 YEARS

Dec. 17th, 113 Palmerston Avenue, Toronto.

Refuse anything else offered instead of Nerviline, 50c per bottle, trial size, 25c. All dealers, or The Catarrhozone Co., Kingston, Ont.

NERVILINE
Cures Rheumatism

LOCAL CHURCH CALENDAR

SUNDAY, JUNE 4TH, 1911

ST. PETER'S ROMAN CATHOLIC.

Low mass 8 a.m., 9.15 a.m.
High mass 10.30 a.m.
Vespers 7 p.m., with sermon.

ST. JOHN'S CHURCH.

Rev. Canon Davidson, rector.
Rev. Chas. Carpenter, curate.
Whitsun Day.
Holy Communion 8.30 and 11. Service to Woodward's setting.
Before sermon 189, "When God of Old."
Offertory sentences, "Who Goeth a Warfare," "While We Have Time," Rogers.
Hymn 435, 'Come Holy Ghost," 594 "Our Blest Redeemer."
Sunday school and Bible Classes.
3 p.m.—Rev. Chas. Carpenter class for men and youths in upper vestry. Lecture on English Church History.
Evensong and sermon 7 p. m.
Processional 538 "Lord God the Holy Ghost," St. John's services.
Gloria 86. Magnificat and Nunc Dimittis, Simper.
Office hymn 189, "When God of Old."
Before sermon 427, "Come Gracious Spirit," Sterndale; (Women of Samaria, Bennett.
Recessional 299, "O Spirit of the Living God."
Rehearsal of Zadock the Priest. Coronation anthem after evensong.
The military service will be held in the church at 4 p.m.

ST. LUKE'S CHURCH.

Rev. F. J Sawers, M.A., rector.
Whitsun Day.
10 a.m.—Sunday school.
11 a.m.—Holy Communion and sermon.
7 p.m.—Evening prayer and sermon.
The rector will preach at both services.

ALL SAINTS'.

Rev. H. R. Trumpour, M.A., B.D.
Whitsun Day.
11 a.m.—Holy Communion and sermon.
3 p.m.—Sunday school.
4.10 p.m.—Holy Baptism.
7 p.m.—Evening prayer and sermon.
Rector will preach at both services.

ST. ANDREW'S PRESBYTERIAN.

Rev. Jas. Rollins, B.A., minister.
10 a.m.—Sunday school. Young Women's Bible Class .Teacher, F. E. Kerr.
11 a.m.—Divine service, minister will preach.
7 p.m.—Divine service, minister will preach. Subject, "The First Woman." Strangers welcome. Seats free.

ST. PAUL'S PRESBYTERIAN.

Rev. R. Pogue, pastor.
10 a.m.—Boys' Brotherhood.
10.30 a.m.—Congregational prayer meeting.
11 a. m. — Morning worship. The Sacrament of the Lord's Supper will be dispensed.
3 p.m.—Sabbath school.
3 p.m.—"Mitto" Adult Bible Class, taught by Rev. R. Pogue.
7 p.m.—The Ancient Order of Foresters will worship at St. Paul's. The pastor will preach a special sermon.

KNOX PRESBYTERIAN.

Rev. H J. Keith, M.A., B.D., pastor.
10 a.m.—The A.S.K. and the Berean Classes will meet.
10.30 a.m.—Congregational prayer meeting.
11 a.m.—Morning service. Subject, "Preparing for Leadership,"
Nomination of Elders.
3 p.m.—Sunday school and Bible Classes in lecture hall. Men's meeting in brotherhood room.
7 p.m.—Evening service attended by the Canadian Order of Foresters.

GEORGE ST. METHODIST.

Rev. Isaac Couch, M.A., B.D.
10 a.m.—Fellowship meeting.
11 a.m.—The pastor will preach.
2.30 Sunday school and Bible Classes.
7 p.m.—The pastor will preach.
Monday 8 p.m.—Epworth League.

CHARLOTTE ST. METHODIST.

Rev. Geo. W. Henderson, pastor.
The Rev. J. A. Jewell, B.A., will preach at 11 a.m. and 7 p.m.
2.30 p.m.—Sunday school and Men's Class.
Monday 8 p.m.—Epworth League.
Wednesday 8 p. m. — Conference echoes by the pastor.

MARK ST. METHODIST.

Rev. C. H. Coon, pastor.
10 a.m.—Class meeting.
11 a.m.—Morning service, conducted by Mr. F. G. Hassard.
2.45 p.m.—Sunday school.
7 p.m.—Public worship.

ST. JAMES' METHODIST.

Rev. J. G. Brown, M.A., pastor.
10 a.m.—Class meeting.
11 a.m.—Morning worship.
2.30 p.m.—Sunday school and Bible Classes.
7 p.m.—Evening worship.
Monday 8 p.m.—Epworth league.
Wednesday 8 p.m.—Prayer meeting.

MURRAY ST. BAPTIST.

Rev. J. R. Webb.
11 a.m.—The pastor will preach. Ordinance of the Lord's Supper and reception of new members.
3 p.m.—Sunday school. Mr. Elcome's Bible Class. Mr. Petit's Teacher Training Class. Class for young men, the pastor.
7 p.m.—Brief sermon by the pastor.

PARK ST. BAPTIST CHURCH.

11 a.m.—Acceptable service.
Lord's Supper at close of morning service.
3 p.m.—Bible school and Bible Classes. Helping-Hand Bible Class for men. Topic, "Jesus the Man." Teacher Rev. W. C. Riddiford.
7 p.m.—Sermon No. 2, "Is the Ne Temere Decree Worth Objecting To?"
Monday—B.Y.P.U. 8 p.m. — Topic "Duty, Privileges and Excuses," Talk by Miss Bessie Gillespie.
Wednesday—Prayer and praise service.

FIRST CHURCH OF CHRIST SCIENTIST.

378 Aylmer street.

Services as follows:—
Sunday, 11 a.m. and 7 p.m.
Sunday school 12.15 p.m.
Wednesday 8 p.m. testimony meeting.
A free reading room open Monday, Wednesday and Saturday from 2 to 5 p.m.
Subject for Sunday, June 4th, "God the Only Cause and Creator."

GOSPEL HALL.

Mr. C. J. Stevens will preach Sunday night at seven o'clock, also in Central Park at 8.15. In the park Mr. Mulligan will sing, "He Dies, the Man of Sorrows,"
Sunday school at ten a.m.

BETHANY TABERNACLE.

Rev. John A. Fee, pastor.
Services at 11 a.m. and 7 p.m.
Sunday school and Bible Classes at 3 p.m.

SALVATION ARMY.

Ensign Merritt, officer in charge.
9.45 a.m.—Bible Study Class.
11 a.m.—Morning service.
2 p.m.—Sunday school.
3 p.m.—Free and Easy meeting.
7 p.m.—Evening service.

MARY MANNERING MARRIES AGAIN

New York, June 2.—Mary Mannering, the actress, who divorced James K. Hackett, April 19, 1910, to-day was married in her apartments at the Prassada to Frederick E. Wadsworth, of Detroit, who has a boat-building plant on the Detroit river, and is rated as one of the wealthy men of Michigan.

Mr. Wadsworth, as well as Miss Mannering, filed divorce records upon applying for a marriage certificate at the office of Deputy City Clerk Joseph F. Prendergast early to-day. Mr. Wadsworth gave his age as 43 years and his residence as Grasse Point Farm, Michigan, and his business as a manufacturer. He was born at Durham, Connecticut.

The record filed by Mr. Wadsworth to-day shows that his wife, Loella Pack, divorced him at Kalamazoo, Michigan, in July, 1910, the court granting her the custody of the two children. Mr. Wadsworth had obtained the divorce on the ground of cruelty.

SURE SIGNS

That You Have Kidney Trouble

If your back is constantly aching and if you experience dull shooting pains, if your urine is thick and cloudy or your passages frequent, scanty and painful, your kidneys and bladder are out of order. Neglect quickly brings on rheumatism, diabetes, lumbago, sciatica, etc.

Booth's Kidney Pills

Booth's Kidney Pills are guaranteed to relieve or your money back. They are the world's greatest specific for kidney and bladder trouble. All druggists, 50 cents box, or post paid from the proprietors, The R. T. Booth Co., Limited, Fort Erie, Ont. Free trial on application.

Sold and guaranteed in Peterborough by Wm. Madill.

Dr. de Van's Female Pills

A reliable French regulator; never fails. These pills are exceedingly powerful in regulating the generative portion of the female system. Refuse all cheap imitations. Dr. de Van's are sold at $5 a box, or three for $10. Mailed to any address. The Scobell Drug Co., St. Catharines, Ont.

J. D. McArthur, on behalf of all contractors affected, will sue the Government for $700,000 deducted from accounts of N.T.R. construction following the enquiry into classification.

A GRAND MEDICINE FOR OLD PEOPLE

"Fruit-a-tives" Restores The Health and Strength of Youth.

GRANDE LIGNE, QUE., Jan. 2nd, 1910.

"I heartily recommend "Fruit-a-tives" to all who suffer from constipation and the painful consequence, Piles. I am now over 80 years of age and suffered for more than 10 years with Constipation and Piles. I tried all kinds of remedies, but nothing cured me.

About four years ago, I received a sample of "Fruit-a-tives". After taking a few doses. I felt that "Fruit-a-tives" were doing me good. As "Fruit-a-tives" were not sold here then, I wrote to Ottawa for several boxes.

After taking four boxes, I felt well—my Bowels were regular—and the Piles had disappeared". N. JOUBERT.

By taking one "Fruit-a-tives" tablet half an hour before meals—or one or two at night—old people can correct all Stomach, Liver and Kidney Troubles.

"Fruit-a-tives" the famous fruit medicine is mild and gentle in action—pleasant to the taste—yet no other remedy has been found to be so effective in keeping old folks in good health.

50c. a box, 6 for $2.50, trial size, 25c. At all dealers or sent on receipt of price by Fruit-a-tives Limited, Ottawa.

REV. DR. CARMAN AT CONFERENCE

Declares Rock of Christianity is the Bible

Stratford, June 3.—"What Christianity in Canada needs is a Hydro-electric policy," declared Rev. Dr. Carman, General Superintendent of the Methodist church, in the remarkably forceful address with which he opened the ministerial session of the London Conference.

The venerable speaker was arraigning the inroads of what he bitingly termed the flamboyantly paraded so-called scholarship of modern thought among the ministry.

"What right have these modern apostles of negligibility to say to me; 'You're an old fogey; you're antiquated; you're behind the times? Am I? Are we? What about your Hydro-electric?" he continued. "Men of purpose and vision sought to lighten up the pathways of the people. By strands of steel they linked with Niagara Falls, they tied to the cataracts of continents. They are using the powers of nature to give light and power. That is the project for Christianity in this time of stress. Fasten on to the central power. God is the great central power. Tie up to the Lord God."

Dr. Carman declared that the rock of Christianity was the Bible. "I am not called upon to boast of the so-called modern scholarship, thank God," he declared, amid a storm of applause. The modernists had reduced things to reductio ad absurdum. There was a lack of simple, plain Saxon logic. "Wesley had no trouble," he continued, with grilling cynicism. "He just went on as though Moses was no myth. He actually believed the Bible. Such was the amazing stupidity of Wesley."

Country Town Sayings

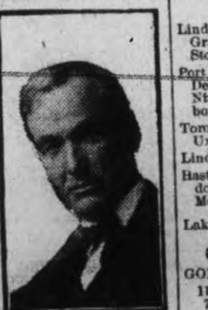

By Ed. Howe

If a dressmaker promises a woman a dress on a certain day, she'd better have it ready.

When people say they will help you in time of trouble, thank them, and don't count on it too much.

A woman's idea of art is to make a dinner so elaborate that the guests will not know how to eat it.

When a man quits abusing his rival, it is a sign he has his rival down.

As a rule people are disappointed in compliments; they always expect more.

Your best friend has a question or two he would like to ask you, if he dared. Keep up the bars, so that he will not dare.

Nearly every man thinks he has done a great deal for the town in which he lives, if he has not actually made it famous.

Speaking of total wrecks, ever notice a dinner table after the guests have all had their fill, and pushed back to talk.

After a woman has been a widow about so long she says: "Well, I used to say I'd never marry again, but I don't know."

BRYAN CAN'T LEAD DEMOCRATS

Peerless One to be Politely Told He is a Has Been

Washington, June 2.—The Democrats of the House of Representatives to-night repudiated William J. Bryan's attempt to dictate their policy in regard to the revision of the wool schedule. By a unanimous vote in a party caucus they turned down the peerless leader's demand for free raw wool and accepted the bill prepared by the Ways and Means Committee, under the direction of Representative Underwood, which fixes a duty of 20 per cent. on raw wool, as compared with an equivalent of 44.31 per cent. imposed under the Payne-Aldrich tariff law.

The effect of the action by Representative Underwood and his followers in defeating Mr. Bryan's efforts to impose his will on the house organization will extend far beyond the proposed revision of the woollen schedule. It amounts to the serving of notice upon upon Mr. Bryan that the Democratic organization of the house will not tolerate his assumed leadership.

It is the general impression in Washington to-night that the repudiation of Bryan on the wool schedule is the beginning of a serious break in the party. Politicians expect to see the fight carried out ultimately into the Democratic national convention.

WEST PETERBORO FARMERS INSTITUTE

Annual Meeting to be Held Tuesday June 13

The annual meeting of the West Peterborough Farmers' Institute will be held on the farm of Robert Hambidge, Esq., lot 20, concession 15, Township of Otonabee, on Tuesday, June 13th, at 2 o'clock p.m., sharp, for the election of officers, when the following program will be followed.

1. President's report.
2. Discussion thereon.
3. Report of executive committee and financial statement by secretary-treasurer.
4. Auditor's report.
5 and 6. Suggestions of points at which to hold regular and supplementary meetings.
7. Election of directors and auditors.
8. Suggestions as to how the Institute can be improved or made more useful.

Hon. J. R. Stratton, M.P.; Mr. T. E. Bradburn, M.L.A.; Mr. H. B. Cowan, editor "Farm and Dairy," and Mr. H. C. Duff, B.S.A., district representative, have been invited to give short addresses.

All members are invited to be present and bring their families along, as the intention is to finish the afternoon with a picnic.

WM. COLLINS,
Secretary.
J. H. GARBUTT,

The Western Association of Baptist Churches, meeting at Windsor, elected Rev. H. C. Cameron, Windsor, as moderator, and condemned the Ne Temere decree.

BEAUTIFUL EYES

are made beautiful by long, silky lashes, and well defined, lustrous brows. Eyes, like diamonds, depend on their setting. The beauties of the face are lost if the eye brows are thin and scanty; and the lashes are short and lifeless. Parisian Lash Lustre grows beautiful, soft, silky lashes. It has done so for society women throughout Europe, and it comes here well recommended to do the same for you. Parisian Lash Lustre is not a dye or colorator, but a scientific preparation for beautifying the eye lashes and brows. Our guarantee goes with every box of Parisian Lash Lustre. A two weeks' treatment will bring beauty to your eyes that you have never before possessed. By mail, prepaid, in opal boxes, on receipt of price, fifty cents. B. V. Marion, sole distributer. Bridgeburg, Ont.

GRAND TRUNK RAILWAY SYSTEM
RAILWAY TIME TABLE.

	ARRIVE	DEPART
Lindsay, Orillia, Midland, Gravenhurst, North Bay, Stouffville and Toronto	11.40 a.m. / 9.00 p.m.	8.30 a.m / 5.35 p m
Port Hope, Toronto, London, Detroit, Chicago and west, Niagara Falls, Buffalo, Cobourg, Montreal and east	8.25 a.m. / 5.30 p.m.	11.45 a.m. / 9.05 p.m
Toronto, Lindsay, Stouville, Uxbridge and Markham	10.15 p.m.	7.10 a.m.
Lindsay Local	8.15 a.m.	9.10 p.m
Hastings, Campbellford, Madoc, Belleville, Kingston, Montreal and east	8.10 a.m / 8.55 p.m.	8.30 a.m / 1.40 p.m
Lakefield	10.00 a.m. / 5.15 p.m.	8.35 a.m / 12.20 p.m

CANADIAN PACIFIC RAILWAY.

GOING EAST—
11.28 a.m. for Norwood, Havelock, Ottawa, Montreal
7.47 p.m. for Indian River, Norwood, Havelock Tweed.
12.10 a.m., midnight, Ottawa, Montreal.
1.01 a.m., midnight, Ottawa, Montreal.

GOING WEST—
5.26 a.m., for Toronto, Hamilton, Brantford, New York. Woodstock, London, Chatham, Detroit, Chicago, etc.
5.51 a.m. for North Toronto, West Toronto; connects with above train at West Toronto
7.42 a.m. for Cavanville, Burketon, Myrtle, Lindsay, Toronto.
5.38 p.m. for Toronto, Hamilton, Galt, Woodstock London, Chatham, Detroit, Chicago; also Fort William, Winnipeg and all points in Canadian Northwest.

Model Dairy Co.

Corner King and George Streets

Pure Milk in Sterilized Bottles 6c
Whipping Cream, quart 40c
Table Cream, quart 30c
Skim Milk, 3c qt. or 2 qts. for 5c

Everything used in the dairy is thoroughly sterilized. Call and inspect the only plant in the city. Orders delivered any time to any part of the city. Milkmen supplied.

TELEPHONE 831

WHO PAYS THE DUTY?
You or our foreign competitor

You pay. About that there is no room for doubt.

And it's more than likely *you believe* in *the necessity* of the tariff.

But—of what earthly good is it if *you pay the duty?*

The foreigner laughs at duties imposed by our government *as long as you are willing to cash up.* Take beer, for instance.

"Salvador"

The Famous National Drink

is the purest and best beer brewed on this continent.

The formula and entire process of brewing "Salvador" is a secret and *absolutely controlled*, on this side of the Atlantic, by Reinhardts' of Toronto.

Beer, almost as good as "Salvador," is brewed by the big American brewers and sold in the States at *exactly the same price as "Salvador" in Canada.*

But—when you order an American beer in Canada there's 34% *extra to pay—the duty—plus extra freight charges.*

Is it rational to pay that duty—when you can get *a better beer* at the normal price? "Salvador" beer is rich in flavor, sparkling and charged with invigorating properties.

2619

Bottled and Matured in Wood—every pint of it—by **REINHARDTS' OF TORONTO**

Local Agent — ALEX. ELLIOTT, Peterborough, Telephone 719

Colored folk in Western Ontario are protesting against the Government's intention to discourage negro immigration in the west.

Berlin carried by-laws for hospital and sewer farm purposes, and defeated by-laws for light plant and street railway extensions.

IN THE HEART OF NEW YORK CITY

Where Centers Commercial Activity and the Attractions that Draw Visitors From Every Quarter of the Globe

IS ONLY A FEW STEPS FROM

THE HOLLAND HOUSE

WHERE CENTERS HOTEL LIFE

FOR THE BUSINESS MAN, club-like in its hospitality.
FOR THE TOURIST or sight-seeker, luxury, comfort and entertainment, after the day's outing.
FOR THE FAMILY, home-like environments with seclusion or the opportunity of experiencing the fascination of public gatherings.

THE HOLLAND HOUSE, 30th Street and 5th Avenue

Newcombe Pianos

Comparison with other Pianos only serves to emphasize the quality that makes the NEWCOMBE

Distinctive and Pre-eminent

NEWCOMBE PIANOS
Never Suffer by Comparison

LET US SHOW YOU our exclusive method of construction, which is the foundation of that pure quality of tone always found in the NEWCOMBE.

You are cordially invited to visit our Warerooms and examine our stock.

TAYLOR & WOOD

Dealers in Pianos and Real Estate

390 WATER STREET, PETERBOROUGH

ROBERT FAIR & CO.

LIMITED

Peterborough Housekeepers Who Have Known This Store For Years and Years, Are Especially Invited

TO THIS LINEN STORE

Distribution of Towels, Tablecloths and Fancy Linens.

BUY WHILE THE BUYING IS GOOD

Just see what the LINEN STORE offers in the way of bonafide savings to those who come during the next 10 days in quest of Linens and Towels.

In order that you may realize the full importance of this announcement at a glance, we will state briefly some of the offerings :

100 dozen fringed Huck Towels with damask borders. **2** *for* **19c.** *200 dozen fine hemmed, scolloped and hemstitched pure linen Huck Towels at* **17½c, 20c, 25c, 35c,** *up to* **$1.00** *each.*

75 dozen Turkish Bath Towels from **5c** *to* **$1.00** *each.*

300 Table cloths, odd patterns, with very slight imperfections in the weaving, about ***Half Price.*** *150 dozen Napkins, odd lots, about* ***Half Price.***

Old Bleach Linen Table Sets, cloths and Napkins to match. Some of the designs are: wild rose band, laurel draped, chrysanthum drape, American beauty rose and morning glory at **$5, $7, $8, $10, $12, $15.**

THREE NAMES ARE SENT TO ROME

In Connection With Appointment of New Archbishop

Kingston, Ont., June 2.—It is understood that three names for the Archbishopric of Kingston have been forwarded to Rome. It is an aosolute secret as to the names selected, the bishops of the two ecclesiastical provinces declining even to talk about suggested candidates. It is not likely that the announcement of the new Archbishop's selection will be made until late in August or early in September.

It is in this appointment that the name of His Lordship Bishop O'Connor has been mentioned.

State of Ohio, City of Toledo,
Lucas County. ss.

Frank J. Cheney makes oath that he is senior partner of the firm of F. J. Cheney & Co., doing business in the City of Toledo, County and State aforesaid, and that said firm will pay the sum of ONE HUNDRED DOLLARS for each and every case of Catarrh that cannot be cured by the use of Hall's Catarrh Cure.

FRANK J. CHENEY.

Sworn to before me and subscribed in my presence, this 6th day of December, A.D., 1886.

(Seal) A. W. GLEASON, Notary Public.

Hall's Catarrh Cure is taken internally, and acts directly on the blood, and mucous surfaces of the system. Send for testimonials free.

F. J. CHENEY & Co., Toledo, O.
Sold by all Druggists, 75c.
Take Hall's Family Pills for constipation.

TWO CORONATION NUMBER BOOKLETS

The C.P.R. Company's Atlantic steamship lines has issued particularly attractive coronation booklets in connection with the sailing of the Empress of Ireland to-day, from Quebec to Liverpool. One gives the coronation service, reproductions of King George and Queen Mary, famous English and other scenes, and also reproductions of the big liner. Another booklet contains the coronation service, the names of the saloon passengers, and those of the Canadian coronation contingent. In the latter list appears the names of Peterboro representatives, Sergt. G. E. Elmherst, 3rd Dragoons; Sergt. T. J. Edwards, 24th Field Bettery; Color Sergt. C. Sucee, Col. Sergt. Lavell and Sergt. Brightwan, 57th Regiment; and H. C. Gooding, 2nd. Field Company Canadian Engineers.

BIRTH

REID—On Wednesday, May 28th, to Mr and Mrs. Robert Reid, 16 London Street, a daughter.

WHO'S COMING AND GOING

Judge Roger and Mrs. Roger of Cobourg are visiting in the city.

Miss Ethel Packenham of Toronto is visiting Mrs. James Fanning, George Street.

Miss Lottie Davis has returned from her visit to Carina, accompanied by her sister, Miss Edna Davis.

Mr. Fred. Hall of Montreal is spending a few days in the city preparatory to going west to fill a lucrative position.

H. H. Edmison returned to Winnipeg on Tuesday, after spending a few days here as the guest of County Magistrate Edmison.

The many friends of Engineer Kelcher will be pleased to learn that he has returned to the G.T.R. flyer after five months' illness.

Mr. and Mrs. Walter Libby left this morning on a visit to St. Catharines and the Falls. They will be accompanied from Port Dalhousie by their son, Walter.

Dr. and Mrs. Neal returned last evening from a four days visit to Niagara Falls where Dr. Neal read a paper at the Ontario Medical Association convention.

Dr. Malcolm McCulloch accompanied by Mrs. McCulloch left to-day for Montreal, where he will attend the reunion of the McGill medical graduates and the Canadian Medical Association next week.

SHOPPING AT STONY LAKE

By advertisement in another column it will be seen that the Juniper Island store, at Stony Lake, is now open for the season, and as last year, will be carried on by Mr. H. W. Stock. The store is the headquarters for all cottage supplies and also the headquarters for news, for the cottagers and campers meet to exchange greetings and tell one another of the happenings on and at the several islands.

Several new departments have been adde to the store, the stock is prime and fresh and customers are assured by Mr. Stock that prices will be no higher than is charged in the stores of the city for a similar service.

A convenience to those going up the lake is that orders may be sent to the local store, 283 Sherbrooke street, or by mail, to Juniper Island, and the supplies will be delivered on the day and where directed. This relieves the cottager from taking up a lot of stuff, as in former years, and will be a distinct convenience.

The boat livery in connection supplies canoes, skiffs, etc., at reasonable rates.

CONFERENCE AT PORT HOPE

Endorsed Church Union by Vote of 167 to 15

Port Hope, June 2—After a debate of about three hours and a half the Bay of Quinte Methodist Conference to-night endorsed Church union by a vote of 167 to 15.

Rev. Dr. G. J. Bishop, Mr. L. Peterson, Cobourg; Rev. R. Duke, Rev. A. H. Reynar, Cobourg; all spoke in favor of union. Rev. Mr. Duke introduced the supporting resolution.

Mr. O'Flynn submitted a proposition to endow a chair of mathematics to be called the "Dr. Albert Carman Chair" for Albert College, which was now facing a critical period by reason of the new government regulations for approved schools. The college will have to engage teachers of government standard, and higher salaries will have to be paid. The school had now 300 students. It is also proposed to endow several other chairs. The proposition will be dealt with later.

The request that Mr. J. B. Snider be ordained for special service raised a protest against the practice from Dr. G. J. Bishop. Rev. Robert Burns consulted with Dr. Carman, who was of the opinion that marriages performed by men so ordained were illegal. "Why should we cheapen our ministry by ordaining young men who have not been proved ?" asked Dr. Bishop. It was declared that marriages were performed by certain men specially ordained and these were not legal. A committee will make inquiry into the matter.

A permit was granted to the trustees of the Lonsdale Church to sell the property, and the trustees at Fenelon Falls are permitted to sell the old church.

The Committee on State of the work reported an increase in all the funds except the temperance and moral reform fund. The total membership in the year decreased by nineteen, and 960 persons ceased to be members.

LETTERS TO THE EDITOR

The Review does not hold itself responsible for opinions expressed by its correspondents

MODERN SCHOLARSHIP

To the Editor of the Review.

Dear Sir—Every Bible reader knows that Christ taught the people that Moses wrote the Pentateuch. Christ also quoted from the 110 Psalm and said David wrote it. In Mark 12-36 He says, for David himself said by the Holy Ghost. "The Lord said to my Lord, sit thou on my right hand till I make thine enemies thy footstool," a quotation from the 110 psalm, which appears in no other place in the Old Testament. Now listen to what so called modern scholarship has discovered. On page 50 of his "little book" Prof. Geo. Jackson says, "Christ for example assumes the Mosaic authorship of the Pentateuch and the Davidic authorship of the 110 Psalm Modern scholarship denies both." This is a fair sample of the boasted intellectual fearlessness of these modern deniers of Christ. What sane person can believe what Geo. Jackson, or any of our so called modern critics know better than our Lord, Jesus Christ, who wrote the Pentateuch ? Does not the Great Supreme know better who wrote the 110 Psiam, than Geo. Jackson ? Mr. Jackson may be a very nice man but the Methodists are slowly wakening to the fact, that he is teaching a mighty nasty theology to their people.

JNO. CARLISLE.

HOW TO TREAT SKIN TROUBLES

Greasy Ointments of No Use—The Trouble Must be Cured Through the Blood

It is not a good thing for people with a tendency to have pimples and a blotchy complexion to smear themselves with greasy ointments and such things. In fact they couldn't do anything worse, because the grease clogs the pores of the skin, making the complaint worse. When there is an irritating rash a soothing boracic wash may help to allay the pain or itching, but of course it doesn't cure. Skin complaints arise from an impure condition of the blood and will persist until the blood is purified. Dr. Williams' Pink Pills have cured many cases of eczema and skin disorders because they make new, rich blood that drives out the impurities, clears the skin and imparts a glow Mrs. S. L. Peterson, Brandon, Man., says: "I suffered for years from eczema, which brought with it other troubles, such as poor appetite, headache and weakness. The portions of my body affected by the eczema gave me constant torture from the itching and heat. I tried several doctors and all sorts of lotions and ointments, but did not get the least relief. Finally, I was advised to try Dr. Williams' Pink Pills, and decided to do so. After using the Pills for some time the irritation and heat began to grow less and I seemed in better health otherwise. I continued taking the Pills for several months, and every vestige of the trouble disappeared, and my skin is again as free from blemish as in youth. Given a fair trial Dr. Willliams' Pink Pills will not disappoint those suffering from skin eruptions or weakness of any sort."

Dr. Williams' Pink Pills cure all those troubles due to poor blood simply because they make new, rich, red blood. That is why these pills cure common disease like anaemia, rheumatism, lumbago, sciatica, neuralgia, headaches, indigestion, St. Vitus' dance, and the general weakness and special ailments that only women folk know. Sold by all medicine dealers or by mail at 50 cents a box or six boxes for $2.50, from The Dr. Williams' Medicine Co., Brockville, Ont.

Queen's University
Kingston, Ontario.

ARTS, EDUCATION
THEOLOGY, MEDICINE
SCIENCE, including
ENGINEERING.

The Arts course may be taken by correspondence, but students desiring to graduate must attend one session.

ARTS SUMMER SESSION
July 3rd to August 11th.

For Calendars write the Registrar,
G. Y. CHOWN, Kingston, Ontario

UNDER ARREST AT TORONTO

Chas. Wilder Gave Peterboro as His Address

Toronto, June 3—With a letter in which she had enclosed a $2 bill ready to mail to her mother in England, a 20 year old English girl, was turned over to the Salvation Army, by Staff Inspector Kennedy yesterday after she had told him a tale of moving pathos. Following her story, Charles Wilder, a married man, 37 years of age, who has a wife and three children in the city, but who gives his address as Peterboro, was locked up on a charge of procuring the girl for immoral purposes.

Inspector Kennedy saw the girl in the police court corridor and engaged her in conversation. At last she told him her story. She said that she had been living with Wilder as his wfe at a house in Jarvis street, and that he had driven her into a life of shame and collected most of the money she earned in this way. She declared that she had given him $20 last week.

JUDGMENT OF $50 TO PLAINTIFF

Defendant Borrowed $50 to Bet on Horse Race

Judge Huycke gave a judgment in the division court yesterday that is of more than ordinary interest. The case was heard two months ago, when the plaintiff took action to recover $50, which had been borrowed from him by the defendant. The defendant wanted the money to bet on a horse race, and told the plaintiff so. When the date arrived for the payment of the $50 loan, the defendant gave a note for same, but the plaintiff was unable to recover the money, and as a result took action. The defence claimed the transaction was illegal.

His Honor, in giving judgment for the plaintiff, ruled that, as there was no evidence of collusion between the two parties, the transaction was legal. When a man borrows from another, even though the lender may know that the money is to be used for betting, it does not come under the law. The case is different when there is a secret agreement between the two parties.

WHAT'S ON TO-NIGHT

Edward Waldmann at the Grand.

Judicial Notice to the Creditors OF THE CENTRAL MILLING COMPANY of Peterborough, Limited.

PURSUANT to the Winding up Order made by the High Court of Justice in the matter of the Ontario Companies Act and Amendments thereto, and in the matter of the Central Milling Company of Peterborough, Limited, bearing date the fourth day of May 1911.

The Creditors of the above named Company and all others who have claims against the said Company formerly carrying on business in the City of Peterborough in the County of Peterborough are on or before the 15th day of June 1911 to send by post prepaid to W. R. Morris, Liquidator of said Company at his office, 375 Water Street, Peterborough, their Christian and Surname, addresses and descriptions, the full particulars of their claims and the nature and amount of the securities (if any) held by them and the specified value of such securities verified by oath and in default therof they will be excluded from the benefits of the said Act and Winding-up Order.

The undersigned Master at Peterborough of the High Court of Justice will on the 16th day of June 1911 at eleven o'clock in the forenoon, at His Chambers in the Court House in the City of Peterborough hear the report of the Liquidator upon the claims of the creditors submitted to him pursuant to this notice and let all parties then attend.

E. C. S. HUYCKE,
Local Master at Peterborough.

HALL, HAYES & HALL,
116 Hunter St. Peterborough,
Solicitors for Liquidator.

Dated this 18th. day of May, 1911.

Tenders for Clothing

Sealed tenders, addressed to Ald. Morgan, Chairman of the Fire, Water and Light Committee, and endorsed, "Tender for Clothing," will be received for firemen's uniforms up to 4 o'clock p.m., on

June 20th, 1911

at the office of the undersigned, where copies of the specifications may be obtained. The lowest or any tender not necessarily accepted.

S. R. ARMSTRONG,
City Clerk.

3deod

TO BUILDERS

Tenders marked "Tender for School Improvements" will be received by the Peterborough Board of Education up to

Monday, June 5th

at 5 p.m., for certain improvements to be made at the Central school.

Plans and specifications can be seen at the office of Wm. Blackwell, Architect, Water-st.

Tenders to be addressed to

G. H. THOMPSON,
Secretary Peterborough Board of Education.

The lowest or any tender not necessarily accepted

People Who Need Glasses Should Wear Glasses.

But how many who don't wear glasses know whether they need them or not? That's the question we would like to answer for you for your own good.

If your head aches, if your eyes tire, if your vision blurs, if your brain refuses to concentrate on the work you have to do—it's time you saw about glasses.

When it comes to glasses, come to us. We can and will tell you the kind that will do your eyes the greatest amount of good and not recommend the kind that will yield us the greatest temporary profit.

Our business depends on the confidence you have in us.

We are accoutable to thousands of persons we have supplied with Glasses. We have their confidence. Our methods, if you will investigate them, will inspire your confidence.

The OPTICAL INSTITUTE, Market Building, Peterboro

J. W. BROWETT, Twenty-five years Optical experience. Fifteen years teacher of Opticians.

Fits Artificial Eyes, Spectacles and Eye-Glasses.

HOT WEATHER DRINKS

Lime Juice	35c ea.
Lime Juice Cordial	30c ea.
Concentrated Lemonade	10c ea.
Grape Wine, unfermented	30c ea.
Raspberry Vinegar	30c ea.
Brandy Ginger	30c ea.
York Spring Ginger Ale	90c dz.
" " Cider	90c dz.
" " Soda Water	90c dz.

E. F. MASON, Grocer
429 George St. Telephone 78

THE ONTARIO CONSOLIDATED MINES, Limited.

AUTHORIZED CAPITAL $850,000.00 — PAR VALUE OF SHARES 25c EACH

10 acres in the richest part of Cobalt, the world's most famous Silver Field. 4 acres prospected, showing 6 well defined calcite veins. Shaft 60 feet deep and all necessary buildings on property.

Write for prospectus, maps and specia letter.

APPLICATIONS FOR STOCK FILLED IN ORDER OF RECEIPT.

FOR FURTHER PARTICULARS APPLY

MERSON & CO.

Members Standard Stock and Mining Exchange
16 KING ST. WEST, TORONTO, CANADA.

John Marsh, of Union, was perhaps fatally hurt in a runaway.

To Builders, Steam Heaters and Plumbers

Tenders (marked "Tender for School Improvments") will bereceived by the Peterborough Board of Education up to—

Monday, June 5th, at 5 p.m.,

for the following works:—

1st—For completing the 3rd storey of the King Edward School.

2nd—For completing the present system of Steam Heating in the King Edward School.

3rd—A new system of Steam Heating and Plumbing in the old school formerly used as a Collegiate Institute.

Plans and specifications can be seen at the office of Wm. Blackwell, Architect, Water St.

Tenders to be addressed to—

G. H. THOMPSON,
Secretary
Peterborough Board of Education.

The lowest or any tender not necessarily accepted.

EAST CITY

COAL

And Wood Yard

MAIN OFFICE—111 Hunter Street East
Phone 96

All sizes of the best mined Coal delivered promptly to all parts of the city. Terms strictly cash.

JUNE PRICE

Egg ... $7.10 ton | Nut ... $7.35 ton
Stove ... $7.10 ton | 1 2 ton $3.70
Pea or No. 2 Nut ... $6.50

Mixed Wood, $4.50 per cord. First class Tamarac

WEIR & O'BRIEN
ARCH. WEIR — JAMES O'BRIEN

Quebec "La Vigie," Liberal organ, is opposed to a dissolution of Parliament just yet.

The C.N.R. is said to be buying up farms along the proposed line of entrance into Montreal.

IF YOU DON'T TRADE HERE WE BOTH LOSE MONEY

If you are not in the habit of getting your Furnishings here, it will pay you to investigate our goods and prices before making your next purchase. We like to have you COMPARE values. This store always wins with the man who compares.

Everything Men and Little Men Wear

Excelda Handkerchiefs, boys' size	8 for 25c
Fancy Cotton Half Hose	15c quality 10c
Invisible Suspenders, 2 points	25c
Boys' Cotton Sleeveless Jerseys	25c
Men's 75c Fancy Print Shirts	50c
Men's brown, grey and black belts	25c
Soft Summer Shirts, collars to match	$1.50
Negligee Shirts, reversible collars	75c and $1.00
Natural and Blue Balbriggan, a set	75c
T. V. B. Short Sleeves and Knee Pants	$1.00
Penman's Knee Pants, Half Sleeve Shirts	$1.00
50c Silk Four-in-hand Ties	25c
Wash Ties	10c, 15c and 25c
Negligee Shirts, Collar attached	50c
Summer Shirts and Drawers, per garment	25c

H. LeBRUN & CO.

PROBABILITIES,
Local showers, mostly fair; Tuesday, showers.

THE DAILY REVIEW

REVIEW WANT ADS
BRING RESULTS
One Cent a Word

VOL. LXII., No. 130 | PETERBOROUGH, ONT., CANADA, MONDAY, JUNE 5, 1911 | TEN CENTS PER WEEK.

AYLESWORTH WILL RUN IF ELECTION FIGHT HINGES ON THE RECIPROCITY PACT

Betrays Nervousness as to the Result North York Liberals Hold a Convention—T. C. Robinette, K. C., is Alternative.

Newmarket, June 5.—If there is a general election this fall Sir Alan Aylesworth will probably be the Liberal candidate for North York. If Parliament runs its course he will carry out his intention to retire. That seems to be the situation in this riding after the nominations on Saturday, when the Minister of Justice was named as candidate with T. C. Robinette, K.C., as alternative. The Town Hall was fairly well filled and there was an abundance of enthusiasm among the Liberal cohorts. While reciprocity was admittedly the great question before the country yesterday and was discussed by Mr. Robinette and A. H. Clarke of South Essex, references to it were incidental to Sir Alan's animadversions of the tactics of the Conservative party in the House of Commons. The Government would not dissolve Parliament unless the Opposition forced them to that extremity. Mr. Borden was not so much to blame, "it rests upon the wild men, some uncontrolled and uncontrollable men who sit about him."

Sir Alan declared himself in favor of applying the gag.

"The Government has no intention of bringing on an election at the present time," he stated. "That is not going to happen, you may take it as coming from me, unless the public business of this country is deliberately obstructed so that it cannot be carried on by the men you send to Ottawa to do your work.

"If His Majesty's loyal Opposition wants an election, they can have it; they know how to get it.

"Bring on your election if you like, and we shan't turn our backs to them.

"We are perfectly prepared to meet them on this question of reciprocity—yes, and to beat them." (Loud applause.)

"The situation does not rest with Mr. Borden. It rest with the wild men, some uncontrolled and uncontrollable men who sit about him, who have hopes of safe constituencies for themselves, who play the act of Samson and pull the house down about their ears."

When the nomination was called Eugene Cane, Newmarket, offered the name of the Minister of Justice with the provision added that in the event of Sir Alan not being able to contest the election, T. C. Robinette, K.C., should be the Liberal standard-bearer without a further convention. John McCabe King, seconded the motion, which was received with cheers and long applause.

Perley Back on the Job.

Ottawa, June 5.—George H. Perley, chief Conservative whip, has returned to Ottawa after a short holiday, and will preside at the Conservative headquarters during the absence of Mr. Borden, first in Nova Scotia, and afterwards in the west. Mr. Borden goes east to-day. He is being flooded with applications for speeches at various western points, and the tour is likely to develop into a series of car-end meetings.

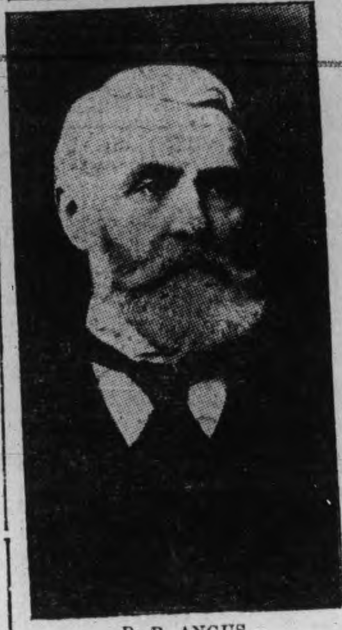

R. B. ANGUS.

President of the Bank of Montreal, who will probably soon be knighted.

STREET CAR MEN REFUSE TO STRIKE

Movement in Vancouver to Tie up Town Fails.

Vancouver, June 5.—With the street railway men declining to join in the sympathetic strike, that was to tie up the town, the outlook for the general "cessation of labor" to-day was somewhat dampened. Because the employers were able to fill the places of the striking carpenters with non-union men and start an open shop in Vancouver, leaders of the carpenters and allied trades called on fellow unionists in every trade represented in the 52 unions affiliated with the Trades and Labor Council to stop work on June 5. To tie up the town the unionists leaders declared that they would stop the street cars and have electric light and power turned off. But the street railway men voted ten to one against joining the strike, chiefly because they had recently closed a satisfactory three-year agreement with the British Columbia Electric Co., and by it were required to give thirty days' notice of a strike.

Saturday the mayor worked might and main to secure some kind of a settlement, but the strikers refused to meet any committee of union men to arbitrate a settlement. The employers claim that the strike will turn out a fizzle, and that the open shop will be established in Vancouver.

It is a bad sign when a young man start in politics before doing anything else. Let him first demonstrate his worth in a business way.

WEST STATES ARE IN FAVOR

Poll of Newspapers Shows 3 to 1 Majority.

Safe Guides to Sentiment of Country at Large.

Chicago, June 5.—The Tribune published yesterday morning the results of a poll of newspapers in twenty-two central, western, southwestern, northwestern and Pacific states on the question of approving the reciprocity agreement with Canada.

To more than ten thousand newspapers, representing every shade of political opinion, The Tribune submitted this question. The replies numbered 4,303, of which 4,240 were definite, even if qualified, expressions of opinion.

Of these 3,113 were in favor of the agreement, and 1,127 against it—nearly a three to one vote for the policy advocated by President Taft. The newspapers, daily and weekly, which give the verdict are representative of public opinion. They are safe guides to the sentiments of the communities in which they circulate.

The weekly papers outnumber the dailies in the proportion of eight to one, and it may be assumed safely that the poll is an expression of agricultural as well as urban sentiment.

SHOT HIS WIFE THRICE IN HEAD

Shocking Murder in New Westminster, B.C., by Englishman.

New Westminster, B.C., June 5.—Henry Jobes, machinist's helper, 427 Fourth street, murdered his wife early yesterday morning. The murder was discovered by his son, William Jobes, who, when he went to work in the morning, heard his father had bought a revolver the previous day. He immediately hurried home. Entering the house he was horrified to see his mother lying dead on the floor, a pool of blood being by her head, from which it had poured from three bullet wounds, one under the right ear and one in each temple.

The physicians who examined the body stated death was instantaneous. The coroner's inquest will be held to-night.

It has been learned that Jobes attempted to kill his wife on May 25, but was prevented by his son, who took the revolver away from him. This incident was not reported to the police. After this attempt, Jobes left the house and lived elsewhere in the city. Jobes has not yet been arrested, but the police expect he will start drinking and be found in some barroom. He is about 50 years of age and came here from England March 1.

DILLON INJURED

Leader of Nationalists in an Auto Accident

Special to The Review.

London, June 5.—John Dillon, the leader of the Nationalist party, sustained serious injury to his head and back in an auto accident near Camlough, Ireland.

COX FINANCIERS SAID TO BE ABOUT TO PROMOTE NEW BANK

Report From Montreal as to the Founding of New Institution — Bank Would Have at Least $10,000,000 Capital — Room for Big Bank.

Montreal, June 5—The report to the effect that the Cox interests would in the near future promote a new bank with very large resources, has revived the discussion over the future of the Canadian banks, and it is generally admitted in Montreal banking circles that something must be done before a very long period. A leading banker stated to-day that the circulation of the banks doing business in the Dominion, has reached its limit, with three remedies ahead. First, the circulation of a larger quantity of Dominion notes over the counter, the distribution of gold, the founding of a number of big banks, or the increasing of capital of the existing banks.

Difficulties present themselves at once in most of these alternatives. In the first place, the people are not accustomed to the general use of gold, as is the case in Great Britain, while if the banks increase their capital, the amount to be earned for dividends will have to be proportionately large. The alternative of founding new banks is no doubt what will take place, as it is conceded in the Canadian business world that the legitimate trade of the country has increased in a far greater ratio than the resources which the present banks have placed at the disposition of the business community.

This, therefore, encourages the belief that Hon. Geo. A. Cox President Plummer of the Dominion Steel Corporation E. R. Wood and their powerful allies and associate financial corporations, will in the near future start a bank with a capital of at least $10,000,000. It is stated here every day of the week that, although the International has the promise of another ten millions in Paris whenever it is required, there is still room for another big English bank, either in Montreal or in Toronto, and that if Senator Cox and his friends do not step into the breach, some other group will do so sooner or later.

WINDSOR MAN SACRIFICES HIS LIFE TO SAVE CHILDREN

Tried to Stop Runaway Team From Dashing Into Group of Children Watching Circus Procession.

Windsor, June 5.—William Parsons, aged 39, a machinist employed in Detroit and whose home is at Fletcher, Ont., was carried into St. Mary's Hospital Saturday, his spine fractured, both legs broken and his body a mass of bruises, as a result of his heroic attempt to prevent a team of frightened horses from dashing into a crowd of children who were watching a circus procession. Parsons died shortly after he was placed on the operating table, having literally given up his life to save the children, among the group being two of his own.

The accident occurred in Detroit on Jefferson avenue, near Beaufait, while both sides of the street were lined with children. The whistle of the steam calliope caused a team of horses, attached to a heavy truck, to take fright, and the driver was unable to control them. The animals made a wild dash straight for the group of little ones. Parsons happened to be standing nearby, and without hesitation he ran into the maddened horses, but was forced to loosen his hold and fell to the pavement. The forward wheel of the truck passed over his legs and the rear one across his back, breaking his spine. The runaway team was caught before doing any damage.

Parsons had resided in Detroit for some time. He leaves a widow and two children. The remains were taken to Fletcher Saturday night for interment.

Fisher on Defence.

London, June 5.—(C.A.P. Cable.)—Replying to an address presented by a deputation of the Workingmen's United Empire League on Saturday to Australian Premier Fisher's Commonwealth defence policy, said that whilst feeling that it was incumbent upon the representatives of the people to institute compulsory military service, they desired not only to co-operate with the Mother Country and the other dominions, to ensure their own peace and the preservation of their country, but to develop the longing for universal peace. It was not desired that there should be any aggression, or that they should interfere with the high aspirations for development of other peoples. It was simply to maintain their own land and institutions and to defend their liberty with the last man and the last shilling.

MOTOR BOAT PARTY IN PERIL

Gasoline Explosion Started Fire in Craft—Rescued by Launch

Special to the Review.

Buffalo, June 5.—Noah Heline, the centre fielder of the Buffalo Eastern League ball club, with three friends, two of whom were women, were badly burned about their heads and limbs, when their motor boat took fire on the Niagara river. The trouble was brought about by an explosion of gasoline, and all the occupants of the boat leaped into the water, and, after narrowly escaping being drowned, were rescued by a launch party. The craft was burned to the water's edge.

MONUMENT TO KING EMMANUEL

Cost Twenty Millions and Took Thirty Years to Build

Special to The Review.

Rome, June 5.—The second monument to King Victor Emmanuel was dedicated to-day before a vast assemblage. It took thirty years to build the monument, which cost twenty millions of dollars.

Victim of Wreck.

Vergas, Minn., June 5.—Mrs. L. S. Berg, wife of the president of the New Orleans, Mobile and Chicago Railroad, was killed, and Mr. Berg was seriously injured in a wreck of Minneapolis, St. Paul and Sault Ste. Marie train No. 109, northbound for Thief River Falls, at 11 o'clock Saturday night. The wreck was caused by a washout a mile south of Vergas.

Saved In Nick of Time.

Kingston, Ont., June 5.—Sergt. Snedden and Constable Mullinger saved the life of Robert McDonald, a sailor on the steamer Turret Chief. While drunk, McDonald went to sleep under train, foot of Princess street, and the constable found him in the nick of time.

He was fined $1 and costs in the Police Court.

Girl's Body Found In Canal.

St. Catharines, June 5.—The body of Gertrude Dale, 15 years old, was found floating in the old Welland canal between lock 21 and 22 yesterday by Owen Cummarford. The girl had disappeared over a week ago and it was feared she had done away with herself.

AVIATORS WILL CONTINUE RACE

Last Leg Means Perilous Flight Over the Apennines

Special to the Review.

Rome, June 5.—With the arrival of Aviator Vidar to-day, the four leaders in the Paris to Turin race, determined not to abandon the last leg of the race, which will be over the Apennines mountains. All the birdmen will continue the flights.

PREPARING FOR BIG DAY

Coronation Plans Are Being Carried Out.

Centre of London Mass of Stands and Platform.

London, June 5.—The usual dignity and stateliness of the British capital's public buildings, principal parks and streets, are being sacrificed to the demands of coronation visitors and sightseers. The whole neighborhood of Parliament, including the yards of Westminster Abbey and the Parliament Buildings, is covered with huge unsightly wooden stands, most of the way from Trafalgar Square to the Abbey. The chief Government offices are almost hidden in the same unattractive fashion. St. James' Park, near Buckingham Palace, is similarly covered, as well as the principal streets through which the possession will pass.

Even the church yards present a double row of stands, and the houses and clubs on St. James street, Piccadilly, are fronted with stands. The big Rothschild House, near the entrance to Hyde Park, is half concealed by a wooden structure, and Hyde Park is being transformed into a camp for the troops. The southwestern section, opposite the fashionable quarter, is already filled with tents and horses.

A complete cordon of barriers with gates has been built on all streets leading to the line of parade, so that the police may prevent too great crowds from assembling and encroaching on that territory. Military contingents from distant colonies have begun to arrive. The many uniforms and the picturesque costume of Indian potentates are already giving the town a festive appearance.

Carpenters and decorators will have no holidays these days, since an immense amount of work remains unfinished for the coronation. The columns surmounted with angels and griffins in Whitehall are more effective than decorations at any previous coronation, and masts with gilt crowns, evergreen garlands and red caps seen in Piccadilly, St. James street, the Strand and other thoroughfares already offer promise of an artistic spectacle. The masts and columns are linked together by wire cables, with electric globes, and will supply a basis for the best scheme of illumination ever seen in London.

New Zealand's and other archways, are nearly finished, but the draperies will be kept back until coronation week. In Westminster the decorations are costing $13,000 a mile, or more than $7 a yard, and will include ten thousand lamps in that distance.

Rehearsals of the coronation music have already begun in the church house. The principal novelties are a homage anthem, "Rejoice in the Lord," by Sir Frederick Bridge, with a refrain from the Lutheran "Ein Feste Burg." At the end of the festival a "Te Deum," composed by Sir Hubert Parry, and an offertory anthem by Sir Edward Elgar, will be heard. These works have been tried at rehearsal, and Handel's "Zadok, the Priest" has been sung with orchestral accompaniment.

The master of the horse has ordered trials of the royal carriage horses during next week. The first general rehearsal of the principal tableaux in the Abbey will take place before another Saturday, with dummies in place of the King and Queen.

The Abbey is still filled with carpenters and litter, but the work remaining unfinished is chiefly concerned with decoration.

TWO ITALIANS DROWN IN BAY

Rowboat Was Upset, and Men Couldn't Swim.

Hamilton, June 5.—Frank Corena and Nicholas Rafaelo, two Italians, aged 22 and 18 years respectively, were drowned in the bay at the mouth of the Des Jardines Canal here about 3.30 yesterday afternoon. The drowning occurred about 100 feet from shore in water about six feet deep. In company with three other Italians, named Fred. Ballassari, Gabriel Virgilio and Rafael Worgante, the two men who lost their lives, were rowing in the bay, when they attempted to change seats and overturned the boat, throwing all the occupants into the water. None of the men except Ballassari could swim, but Virgilio and Worgante clung to the upturned boat for a few minutes until assistance reached them from shore. The two drowned men were unable to get hold of the boat and sank before the men on shore could get to them. Immediately after the accident the police were notified and Patrol Sergt. Cruickshanks and Constables James Clark and Mountain were despatched to the scene. Search for the bodies was begun, and about six o'clock the body of Corena was brought to the surface and taken to the city morgue in the patrol wagon. Dragging for the other body was continued until dark, without success.

STEAMER CASPIAN IS IN TROUBLE

Ran Ashore This Morning at Presque Isle

Special to The Review.

Kingston, June 5.—The steamer Caspian, of the Lake Ontario and Bay of Quinte Navigation Company, Company, ran ashore at Presque Isle, near Brighton, early this morning. The tug Frontenac has gone to her assistance.

CATCHING THE FRENCH ELOPERS AT QUEBEC

MLLE. HELENA BENOIT ON BOARD THE S. S. LAKE MANITOBA

MLLE. HELENA BENOIT LEAVING THE S.S. LAKE MANITOBA AT QUEBEC

CAPTAIN EVANS, OF THE S.S LAKE MANITOBA

MONS. FERDINAND D'ABBADIE D'ARRAST AND MLLE. HELENA BENOIT ON THE WAY TO DETENTION QUARTERS, UNDER GUARD.

PHOTOGRAPHED ESPECIALLY FOR THE N.Y. HERALD BY F. C. CLARKE

Both Mlle. Benoit and D' Arrast were ordered to be deported as undesirables.

Chest Inflammation

Suffered From a Heavy Cold, Pleuritic Pains in Side—Constant Coughing.

"Anyone that goes through all that I suffered last winter will appreciate the value of a remedy that cures like Nerviline cured me." These are the opening words of the solemn declaration of E. P. Von Hayden, the well-known violinist of Middleton. "My work kept me out late at night, and playing in cold drafty places brought on a severe cold that settled on my chest. I had a harsh racking cough and severe pains darted through my sides and settled in my shoulders. I used different liniments, but none broke up my cold till I used Nerviline. I rubbed it on my neck, chest and shoulders, morning and night, and all the pain disappeared. Realizing that such a heavy cold had run down my system, I took Ferrozone at meals, and was completely built up and strengthened. Since using Nerviline I have no more colds or pleurisy, and enjoy perfect health."

Nerviline CURES CHEST COLDS

It's because Nerviline contains the purest and most healing essences and medicinal principles, because it has the power of sinking through the pores to the kernel of the pain—these are the reasons why it breaks up colds, cures lumbago, stiffness, neuralgia, sciatica, and rheumatism. Refuse any substitute your dealer may suggest—insist on Nerviline only. Large bottles, 50c, trial size 25c. Sold everywhere, or The Catarrhozone Co., Kingston, Ont.

The Daily Review

MONDAY, JUNE 5, 1911.

THE MUNRO CASE

Under the provisions of the present bank act, a president or manager who signs false returns to the government innocently, cannot be punished. Ignorance of the bank's affairs, by the president or the directors is no crime. It is simply an indiscretion for which the shareholders have to pay when the bank blows up. The proposed bank revision that has been postponed for a year will change this. Under it the president and directors will be personally and criminally liable for any incorrect statement they sign, whether they have direct knowledge of the inaccuracy of the statements contained in it, or not. Under this bank act we will not have cases like that of Col. Munro being acquitted, because he was merely a tool in the hands of W. R. Travers, believing implicity what the latter said and did.

It is the hardest thing in the world to prove in court that a man knew something or did not. To prove beyond doubt that a man actually knew a fact or set of facts in the face of a later denial will test the ability of the cleverest lawyer, because a prisoner gets the benefit of a doubt, and some men can be very stupid when they want to.

What sort of a president of a bank is he who knows so little about the affairs of his bank that a general manager or accountant can deliberately deceive him month after month with cooked up figures, even when the knowledge was common property that the institution was steadily heading for the rocks? Surely an ordinary keen business man ought to have some intuition of how things stood that would lead him to do more than merely scratch his name at the bottom of a sheet of figures, in the management of a bank. But Col. Munro seemingly did not know, and apparently never took the trouble to care, whether his institution was on solid ground or not. If the shareholders of the bank who are facing the double liability claim can force the government to make good the loss, because it was a government departmental blunder that permitted the wreck to become possible, they will be getting what is only their right, though the people of Canada should not have to pay the piper for Fielding's mistake. A government is responsible for the public act of any of its members, and when the election rolls around, those Farmers' Bank shareholders who are being ruined through this colossal swindle, will not forget who made that swindle possible, either wittingly or unwittingly.

SIR WILFRID'S ATTITUDE

At the imperial conference Sir Edward Grey proposed that before Britain made treaties, the imperial government should consult the colonies, and before going into the Hague conference the British representatives' instructions should be considered by the colonial governments, and made the result of joint deliberation. Sir Wilfrid Laurier objected, on the ground that participation in British treaty-making by Canada would put Canada under the obligation to take part in any war that might arise, and he did not propose that Canada should be put in any such a position.

Sir Wilfrid Laurier has made himself very clear on this subject. He is willing that Canada should remain a part of the empire—the people of Canada have something to say as to that—although at one time in his career he was looking forward to the time when Canada should separate from the motherland "as the ripe fruit falls from the parent tree." Sir Wilfrid adopted a naval policy at a time when British sentiment demanded quick and energetic action, that was satisfactory to no one. At the time of the South African war he refused to consider the sending of Canadian troops to South Africa until absolutely forced by Canadian public opinion. He was at this time in Chicago orating about Canadian friendliness with the Americans, a very favorite subject of the premier's.

Sir Wilfrid Laurier may be a patriotic Canadian, but one certainly cannot say that he is an imperial statesman. He is not an empire-builder, though he might be classed, in a certain sense, as a nation-builder. His conception of Canadian destiny is that of a great independent nation, and he would not have Canada a party to any imperial federation scheme that is so dear to the hearts of the people. When Sir Wilfrid adopts this negative attitude toward imperial concert, it would not look so black if he adopted the same sort of an attitude toward the United States. But he is doing his best to drive through the Canadian parliament, and force on the country a deal that substitutes Uncle Sam for John Bull as our chief partner in trade. He is by this deal making it impossible for the empire to bind itself together by trade preferences. He believes that Canadian destiny is not in laying hold with firmer grip on the British connection, but in loosening it by trade alliances, with the United States, with France and with Germany, that tend to exclude Britain.

It is not urged by us or anyone else that Canada should not make commercial arrangements of benefit to herself, when she has the chance. But in many cases more than mere dollars and cents has to be considered. The nation that sinks to the dollars and cents level soon comes to the cent class for good. Canada may be drunk with prosperity, as a prominent Canadian said in London, but to invite Uncle Sam to come in and take what we've got, in our maudlin generosity, is a policy that one would think all good Canadians would object to.

Sir Wilfrid Laurier is more Americanized than he is Anglicized, and in the imperial conference he is doing his best to play for the Quebec vote by valiantly guarding our beloved autonomy, even to the extent of refusing to participate in matters of general imperial interest. The spectre of Bourassaism haunts him even in the fogs of London.

EDITORIAL NOTES

Some people say that the eternal question is now, the census man.

Some of the enumerators are quitting. It must be that they feel strongly opposed to taking part in such questionable proceedings.

Embezzlements in the United States and Canada in March amounted to $2,500,000, of which banks and trust companies lost $500,000. Won't someone please put up an electric sign, "Honesty is the best policy." This motto, of course, would stop all population.

The American Banker draws attention to the fact that training in a bank is an invaluable asset in financial life afterwards. The bank clerks need to gain something valuable from their labors to make up for the meagreness of their income.

The census returns can be only approximately correct. There are half a hundred ways in which it will be incomplete, unreliable. Therefore, when we quote the census figures as indicative of how things stand in Canada, we must remember that they are just good guesses, and that's all. Of course this applies to the census of every country of any size.

A few days ago the Grit newspapers authoritatively announced that Mr. Borden was not going to take part in the Nova Scotia election, fearing loss of prestige. Mr. Borden left for Halifax to-day to start a series of meetings in his home province. The Grit newspaper men find it about as easy to guess Mr. Borden's movements as to defend those of Sir Wilfrid Laurier.

The U.S. authorities have decided not to hold a demonstration by their naval flotilla on the great lakes because it would draw Canadian attention to the violation of the Rush-Bagot treaty. Why this winking at such a flagrant breach of a treaty, anyway? Is the Laurier government prepared to stand for all violations of the treaty because of its friendliness to the Taft administration?

One often hears a remark about how nice it would to be a king, but there are few Canadians at least, who will envy King George during the next three weeks. Being a king calls for a life of hard work and constant attention to ceremonial detail that would make many an ordinary man wish he were a savage on a desert island, where such a thing as red tape was unknown. The humble Canadian who is enjoying life quietly is a happier man than the mighty prince and the powerful potentate. There were never truer words uttered than those of Gray, in his Elegy:

The boast of heraldry, the pomp of power,
All that beauty, all that wealth e'er gave
Await like the inevitable hour,
The paths of glory lead but to the grave.

Wood's Phosphodine. *The Great English Remedy* Tones and invigorates the whole nervous system, makes new Blood in old Veins. *Cures Nervous Debility, Mental and Brain Worry, Despondency, Sexual Weakness, Emissions, Spermatorrhœa, and Effects of Abuse or Excesses.* Price $1 per box, six for $5. One will please, six will cure. Sold by all druggists or mailed in plain pkg. on receipt of price. *New pamphlet mailed free.* The Wood Medicine Co. (formerly Windsor) Toronto, Ont.

State of Ohio, City of Toledo,
Lucas County. ss.
Frank J. Cheney makes oath that he is senior partner of the firm of F. J. Cheney & Co., doing business in the City of Toledo, County and State aforesaid, and that said firm will pay the sum of ONE HUNDRED DOLLARS for each and every case of Catarrh that cannot be cured by the use of Hall's Catarrh Cure.
FRANK J. CHENEY.
Sworn to before me and subscribed in my presence, this 6th day of December, A.D., 1886.
(Seal) A. W. GLEASON, Notary Public.
Hall's Catarrh Cure is taken internally, and acts directly on the blood, and mucous surfaces of the system. Send for testimonials free.
F. J. CHENEY & Co., Toledo, O.
Sold by all Druggists, 75c.
Take Hall's Family Pills for constipation.

Making Himself Useful.

Persia's former shah appears to be supporting his exile more philosophically than Abdul Hamid. According to the Cri de Paris, he has learned Russian and reads Tolstoy, Dostoievsky and Gorki in the original. He attends some of the lectures at the University of Odessa and has paid his entrance fees to the school of medicine. This branch of study appeals to him most strongly, and he hopes in due course to take a medical degree and even to practice as a doctor should his subjects not recall him to the throne.

Burned to Death.

Winnipeg, June 5.—There was another infant tragedy in Winnipeg on Saturday, the victim being Nelly, the three-year-old daughter of John Stowie, 258 Aberdeen avenue. Along with her brother, two years her senior, she was playing with matches, and her brother having lit a bonfire, she got too close, and her dress caught fire. Her cries were unheeded as there are a great number of children about that neighborhood, the screams sometimes being deafening. A particularly piercing scream made the servant girl run to the door, and she called to the child's father, who made desperate but futile efforts to save the babe's life, though he beat out the flames and sustained serious burns about the hands and arms. Medical aid was summoned and the little one taken to the general hospital, where she died in agony about three hours later.

Rainbow at Midnight.

Emerson, Man., June 5.—Spectacular and extremely weird was a sight witnessed here at midnight, for in the western horizon was distinctly seen a huge rainbow. The sight was witnessed by hundreds. In the evening rain began to fall and later a violent electric storm raged, and as it passed eastward the sky blackened into intensity seldom before seen.

In the west it lightened and a beautiful rainbow, stretching from earth to sky, was seen. It lasted for half an hour and then faded.

Chicago Sweltered Yesterday.

Chicago, June 5.—Chicago sweltered yesterday in which was five degrees the hottest June 4 recorded in this city. The temperature rose to 95.3 degrees, more than one degree higher than the next hottest day of the year in which many heat records have been exceeded. One drowning and a number of heat prostrations were reported.

Following a day of suffering, the mercury dropped suddenly last night, falling 30 degrees to 65 by 9 o'clock.

Automatic Waterworks.

Lethbridge, Alta., June 5.—Supt. Porter of the water works system at Taber, has been released, the council judging there would be no more work, now that the system has been installed and completed.

GRAND TRUNK RAILWAY SYSTEM
RAILWAY TIME TABLE.

	ARRIVE	DEPART
Lindsay, Orillia, Midland, Gravenhurst, North Bay, Stouffville and Toronto ...	11.40 a.m.	8.30 a.m
	9.00 p.m,	5.35 p m
Port Hope, Toronto, London, Detroit, Chicago and west, Niagara Falls, Buffalo, Cobourg, Montreal and east	8.25 a.m.	11.45 a.m.
	5.30 p.m.	9.05 p.m
Toronto, Lindsay, Stouville, Uxbridge and Markham...	10.15 p.m.	7.10 a.m.
Lindsay Local	8.15 a.m.	9.10 p.m
Hastings, Campbellford, Madoc, Belleville, Kingston, Montreal and east............	8.10 a.m	8.30 a.m
	8.55 p.m.	1.40 p.m
Lakefield	10.00 a.m.	8.35 a.m
	5.15 p.m.	12.20 p.m

CANADIAN PACIFIC RAILWAY.

GOING EAST—
11.28 a.m. for Norwood, Havelock, Ottawa, Montreal
7.47 p.m. for Indian River, Norwood, Havelock Tweed.
12.10 a.m., midnight, (Sunday's included) Ottawa, Montreal,
1.01 a.m., midnight, Ottawa, Montreal.

GOING WEST—
5.26 a.m., for Toronto, Hamilton, Brantford, New York, Woodstock, London, Chatham, Detroit, Chicago, etc.
5.51 a.m. for North Toronto, West Toronto; connects with above train at West Toronto
7.42 a.m. for Cavanville, Burketon, Myrtle, Lindsay, Toronto.
4.28 p.m. for Toronto, Hamilton, Galt, Woodstock London, Chatham, Detroit, Chicago; also Fort William, Winnipeg and all points in Canadian Northwest.

REVIEW WANT ADVTS.

The Review want advertisements are read by thousands, for people want what they want when they want it.

If you need help,—Servants hands, or workmen try the Review want ad columns.

If you have anything to sell, from a pickaxe to an Auto, use the Review want ad columns.

If you have lost anything try a want ad in the Review and almost certainly you will recover the lost article. If you want an owner for anything found a Review want ad will bring the owner to light.

One Cent Per Word
Advertisements under this head 1c per word

Advertisers, if they prefer, may use as many as 25 words at the rate of 25c for one insertion, 38c for two insertions, and 50c for three insertions.

RATES

10 Words—1 TIME 10 Cents
25 Words—1 TIME, 25 Cents
25 Words—2 TIMES, 38 Cents
25 Words—3 TIMES, 50 Cents
25 Words—6 TIMES, 75 Cents
LOCALS (Reading Type) 48 cts per inch (4 cents per line.)
LOCALS in Dark Type 60c per inch (5 cents per line.)

Wanted

HELP WANTED
EXPERIENCED SALESLADY FOR ICE cream department of Juniper Island Store Apply to H. W. Stock, 283 Sherbrooke St. 3d127

WANTED
ASSISTANT WANTED FOR HOUSEWORK at Juniper Island Store. Apply to Mrs. H. W. Stock, 283 Sherbrooke St, 3d127

WANTED
EXPERIENCED PLAIN COOK AND DINING-room girl. Apply to proprietor Palace Hotel, Hunter Street. 3d

For Sale or To Rent

FOR SALE
COLUMBIA GRAMAPHONE, PRACTICALLY new, also a number of new records and case. Apply 219 Brock Street. 3d

MOTOR FOR SALE
ONE TO TWO H. P. DIRECT CURRENT Electric Motor. In perfect order. For sale at a bargain. Apply to Review Printing Co., Peterborough. tf

OFFICES TO RENT
NEAR POST OFFICE, HEATED AND WITH good vault. Dennistoun, Peck & Kerr.

OFFICE TO LET
CENTRAL LOCATION ON GEORGE STREET ground floor, with light, heat and lavatory Can take possession at early date. Apply to Box 6 Review. 118dtf

FOR SALE—$3000—FOR SALE
FOR SALE AT THE PRICE OF $3,000—THAT Eligible Residence, No. 147 Hunter St., East. Brick, steam heated, modern conveniences, seven bedrooms, fixed basins and taps in bed rooms, billiard room in basement. Ten minutes walk from post office. Apply to Mr. E. A. Peck, Peterborough

FOR SALE

Iron Pipes for water and steam, Posts, Belting Pulleys, Shafting. Chains, Iron and Wood Pulleys, Steal Beams, Rails, Wire Fencing new and slightly used. Very cheap. Send for Catalogue, and state what you need.

The Imperial Waste & Metal Co.
7 Queen Street - MONTREAL

New Advertisements

W. & A. KINGDON
Painters, Paper Hangers, Gilders Glass Embossers and General House and Church Decorators

All work guaranteed and executed with despatch. Our charges are moderate and we only use the best materials.
Estimates cheerfully furnished.
Address 762 Water St. Phone 1140

R & O Summer Service
Strs. "Toronto" and "Kingston"
Leave Toronto 3 p.m. daily, except Sunday, during June: daily after July 1st.
For 1000 Islands, Rapids St. Lawrence, Montreal, Quebec, Murray Bay, Tadousac and Saguenay River.

STEAMER "BELLEVILLE"
Leaves Toronto 7.30 p.m. every Tuesday, for Bay of Quinte, Montreal and intermediate ports.
For rates, folders tickets, etc, apply to local agents or write—
H. FOSTER CHAFFEE, A.C.P.A., Toronto, Ont.

GRAND TRUNK RAILWAY SYSTEM
THE POPULAR
TOURIST ROUTE
—TO—
MUSKOKA LAKES, LAKE OF BAYS, TEMAGAMI, ALGONQUIN PARK, MAGANETAWAN RIVER, FRENCH RIVER, GEORGIAN BAY, LAKE COUCHICHING, KAWARTHA LAKES, etc.
Muskoka Express leaves Toronto 10.15 a.m. daily except Sunday, making direct connection at Muskoka Wharf for all Muskoka Lake Points.
ROUND TRIP
HOMESEEKERS' EXCURSIONS
TO THE WEST
At low rates via Sarnia or Chicago.
Literature and full information, tickets, etc., from any Grand Trunk Agent, or address—
A. E. DUFF, D.P.A., Toronto, Ont.

CANADIAN PACIFIC RY.
King's Birthday
SATURDAY
June 3rd
SINGLE FARE
Good going June 2nd and 3rd returning up to and including Tuesday, June 6th. Secure tickets early at City Ticket Office,
Wm. McIlroy — — Agent

CANADIAN NORTHERN
REDUCED FARES
TO THE BEST NEW LINE IN THE LAST BEST WEST
By the Canadian Northern route, the most interesting way to the Western Provinces.
HOMESEEKERS and SETTLERS RATES
See that your ticket reads via Canadian Northern.
For all information apply to Grand Trunk Ticket Agents, or write District Passenger Agent, Canadian Northern, Toronto,

Canadian Pacific Ry.
EMPRESSES
And other Steamships
FROM MONTREAL AND QUEBEC
Lake Champlain.........July 6th
Lake Champlain.........June 8th
Empress of Britain......June 16th
Lake Manitoba..........June 22nd
Empress of Ireland......June 30th
Special sleeping car to the ship's side leaving Toronto at 10.30 the evening before for "Empress" sailings.
Apply to any steamship agent, or to W. McILROY, agent, Peterborough.

TORONTO SAVINGS and LOAN COMPANY
Paid up Capital - - $1,000,000.00
Reserve Fund - - - - 720,000.00
Savings Department
3½% interest paid quarterly on deposits of One Dollar and upwards. Interest accrues from date of deposit to date of withdrawal.
Depositors are offered every facility afforded by modern methods of banking
Security Afforded Depositors
Total Assets of the Company, December 31st, 1910 - - $3,355,504.40
Total Liabilities to the Public 1,566,026.69
Surplus - - - - $1,789,477.71
Money to Loan
on City or Farm Property at lowest current rates of interest
HEAD OFFICES:
436 George St., - Peterborough
W. G. MORROW
Managing Directors

NOTICE
This is the time to look over your spring wardrobe. Bring them to us and you will be surprised the improvement we can make in them. We clean, press and repair all outer garments worn by lady or gent.
—TWO STORES—
Geo. R. Record
73 Simcoe-st. - - - - - Phone 669
Charlotte-st, - - - - Phone 575
Machine 357.

Medical

DR. E. V. FREDERICK
M.R.C.S. (Eng.) L.R.C.P. (London) — Surgery and Diseases of Women. 402 George Street. Hours 1.30-3.30—7-8.

DR. FRANK C. NEAL
M.R.C.S. Eng., L.R.C.P., London. "Internal Medicine."
Special Attention to Diseases of Chest.
Hours: 2-4 p.m., 7-8 p.m. Phones: Bell 851, mach. 225
314 Rubidge Street,

DR. BUCHANAN
F.R.C.S., Edinb: M.R.C.S., Eng., L.R.C.P., Lon Specialist Eye, Ear, Nose and Throat. Phone 519; 169 Charlotte St. Hours—9-11 a.m., 2-4 p.m 7-8 p.m.

DR. E. A. HAMMOND
Late assistant Westminster Hospital, Brompton Hospital, National Heart Hospital, St. John's Skin Hospital, London, Eng. Also of Rotunda Maternity Hospital, Dublin.
Special—Diseases of Heart, Skin and Stomach
Office—543 Water Street
Bell Phones, Office 463—House 1301

Osteopathy

DR. ASA G. WALMSLEY
Osteopathic Physician
Office over Canadian Bank of Commerce, Hunter Street entrance.
Office Hours—9 to 12 a.m., 2 to 5 p.m. Evenings by appointment. Consultation free. Bell Phone 649

Legal

RUDDY & BURNHAM
Barristers, Solicitors, Notaries, etc
Office — No. 379 Water Street, Peterborough
Money to Loan.
Robt. Ruddy, K.C. J. H. Burnham, M.A.

O'CONNELL & GORDON
BARRISTERS, SOLICITORS AND NOTARIES
Hunter Street, two doors west of Post Office,
Daniel O'Connell George N. Gordon

A. E. DIXON
Barrister, Solicitor, etc.
Office corner Hunter and George Sts., Peterboro Entrance next to W. Madill's Drug Store.

R. E. WOOD
BARRISTER, SOLICITOR, Etc. Office removed from Bank of Commerce Building to 435 George street, recently occupied by E. B. Edwards. Money to Loan.

W. H. MOORE, K.C.
BARRISTER, SOLICITOR, in the Supreme Court etc. Office—Hunter Street, first stairs west of Post Office. Money to Loan.

HALL, HAYES & HALL
BARRISTERS, SOLICITORS and NOTARIES PUBLIC, Hunter Street, Peterborough, next the English Church. Money to Loan at the lowest rates of interest.
E. H. D. Hall, City Solicitor.
Louis M. Hayes, K.C. Basil D. Hall

HALL, MEDD & DAVIDSON
(Successors to Stratton & Hall)
BARRISTERS, SOLICITORS, Etc., Peterborough Ont. Office—Corner of Hunter and Water Sts. over Bank of Commerce.
R. R. Hall, M.P. S. T. Medd W. S. Davidson

DENNISTOUN, PECK & KERR
BARRISTERS, SOLICITORS, NOTARIES
415 Water Street, Peterborough
Money to loan at lowest current rates of interest, Easy terms of repayment.
E. A. Peck F. D. Kerr R. M. Dennistoun

Money

BENNET & GOODWILL
BARRISTERS, SOLICITORS, Etc., 375 Water St., Peterborough. Telephone No. 191.
Money at Current Rates Upon Easy Terms.
J. W. Bennet E. L. Goodwill

MONEY TO LOAN
MORTGAGE LOANS
ON CITY AND FARM PROPERTY
at lowest current rates
DENNISTOUN, PECK & KERR
415 Water St., Peterborough

Money to Loan
at lowest current rates
— on —
FARM, TOWN OR VILLAGE PROPERTY
ON EASIEST TERMS OF REPAYMENT
HALL, MEDD & DAVIDSON
Successors to Stratton & Hall
BARRISTERS. Office—corner of Hunter and Water Streets over Bank of Commerce

General

PLUMBING
HOT WATER, STEAM and HOT AIR HEATING
GALVANIZED IRON WORK, ROOFING and EAVETROUGHING
We are continuing this part of our business at our new premises, corner of Simcoe and Bethune Streets.
Phone 88.
ESTIMATES GIVEN ON ALL CONTRACT WORK.
Adam Hall
LIMITED

It Pays The Housewife
to use the best sugar—because poor sugar means poor cooking.
St. Lawrence Sugar
is the genuine "Montreal Granulated"—absolutely pure, sparkling crystals of the most inviting appearance.
Ask your grocer for a 20 lb. bag of ST. LAWRENCE GRANULATED — also sold by the barrel and in 100 lb. bags.
The St. Lawrence Sugar Refining Co. Limited
MONTREAL. 32

CAMEO KIRBY

By Booth Tarkington and Harry Leon Wilson

Adapted From the Play of the Same Name by W. B. M. Ferguson

COPYRIGHT, 1909, BY THE AINSLEE MAGAZINE COMPANY

"S-sh! Don't call me that," warned the other, jumping to his feet.

"No, sah. I don't say dat name no mo'," replied Croup, with an effort restraining his excitement and pleasure. "'Twas your own pa done riz me, sah, an' yo' can trust me clean throo to de bone. I'm Croup, what done knowed yo' was li'l' marse. But what yo' doin' here? 'Tain't safe. Dey das nachally goin' to kill yo', Marse Gene. Honey, yo' must git off'n dis land as quick as yo' kin."

"Thank you for the warning, Croup," said Kirby, offering his hand. "But don't you worry about me. I'm going. Can you get two horses for me? Good! Have them saddled and bring them around on the road."

As the old serving man ambled away Larkin Bunce appeared. The plethoric gambler was thoroughly miserable with his surroundings and had decided to make a last appeal to his partner.

"Praise the Lord," he began earnestly, "that the nigger's given you sense enough to see that you've got to

"S-SH! DON'T CALL ME THAT."

go. You know where you are now, don't you? I heard you askin' for horses. Well, you kite for the river. I'm too fat to keep up, but I'll ketch you later on. Come. We can't get off too soon."

"I can't leave until I've seen Miss Randall," replied Kirby, with quiet finality. "I have told her that I would wait for her here."

"Why, you gosh a'mighty idiot!" exploded Bunce. "Don't you know Tom Randall's liable to be here any minute and a posse with him? If I could track you out here from Noo Orleans, he kin, kain't he? Ain't you ever goin' to quit doin' these reckless, fool things? Surely you ain't reached your time of life without knowin' what a woman means when she says 'Wait a minute,' and she didn't even say that. You kain't wait for her, I tell you."

"I'd wait for her till the Lord quit making minutes," replied Kirby. "When she comes I'll go."

Once more Bunce helplessly appealed to an invisible audience for pity, for compassion, at his thus being associated with an utter lunatic.

"You pore lost soul!" he finally groaned. "Do you think I don't know what's the matter with you? I seen you look at her. What business have you got hangin' around a lady, even if you wouldn't git shot for just comin' here? What chance have you got with a lady anyway? Ain't there women enough in the world? You know no lady would have anything to do with our kind. You got no business"—

"I don't hurt her if I only look at her, do I?" snapped Kirby, whirling upon his partner in sudden passion. "My God, if a man's been outside the walls for years you can't blame him for wanting to look at the flowers a minute if he gets into the garden some day. That can't harm them."

"Gene, do you know you're crazy yourself?" sadly pronounced Bunce, with a shake of the head. "They say them loonies do know it sometimes. And a nice, crazy turn you done me, too, tying me up here with folks like these," he added, with vehement reproach as full realization of his many wrongs overcame him. "You know I never had nothin' to say to no ladies, and as soon as I ever see one I choke up, and my neck gets hot and my ears git red. Interduced me as his secretary," again appealing to the invisible audience. "Waugh! Secretary! I'd make a h— of a secretary, wouldn't I? Come on, Gene. Fry yourself loose from all this darn foolishness before it's too late"—

"I've already given you my decision," interrupted Kirby, with some asperity. "But, Larkin, don't let my affairs detain you."

Bunce, after a farewell invocation of the heavens, resigned himself to the inevitable and, seating himself on the garden seat, proceeded to pick his teeth, while he fastened a plaintive and expectant eye on the distant house.

The partners sat in moody silence for some time until at length their reveries were interrupted by the advent of Judge Pleydell, Mr. Randall and M. Veaudry. The judge had but returned from the steamboat landing, and as he approached the occupants of the garden seat his expression was of so serious a character that Bunce, ever on the lookout for trouble, now scented danger and, nudging his companion, jumped to his feet. But Kirby, though wary eyed, remained outwardly cool and entirely self possessed and, embracing this heaven sent opportunity of further aggravating his partner, promptly introduced the latter as "my secretary."

"Colonel Moreau, sir," began the judge, somewhat astonished at the ferocity of Mr. Bunce's bow, "I have the most astonishing piece of news for you. What would you say if I told you that you had no right to be here at all, sir?"

As Pleydell, preserving his stern demeanor, laid a hand on Kirby's shoulder his companions exchanged startled and significant glances, while Mr. Bunce grew apologetic and edged nearer his partner. All eyes were now on Kirby, but his expression of mild surprise and courteous interest never changed.

"Well, I reckon I'd have to say that the joke was on me, judge," he calmly replied.

Pleydell began to laugh.

"Well, sir, according to rumor, you ain't here. According to rumor, you ain't anywhere, because you're dead." To him it was a huge joke, and he roared until the tears mingled with his snowy mustache, all ignorant of the fact that he had propounded a literal truth; ignorant of the fact that his companions were still significantly eying each other and that Mr. Bunce was having exceeding difficulty with his collar. In fact, Kirby was the sole member of the interested audience who appeared to appreciate the full humor of the situation.

"When is my funeral?" he asked, with a smile. "I don't want to miss that."

His composure somewhat recovered; but, still chuckling and occasionally going off into another spasm of laughter, the judge proceeded to explain the manner in which he had gained the interesting information.

"The afternoon steamer does not stop, sir, and I am obliged to row out in a boat to get my letters. The news was shouted to us from the deck as she moved away. All I could catch was the words, 'Colonel Moreau dead,' and I think they added, 'This morning.' The distance was too great for me to secure any further items from that interesting liar, sir."

And, still laughing, Pleydell clapped Kirby on the shoulder, while Mr. Bunce, drawing his first long breath, mutely thanked the Almighty that all guilelessness and innocence had not entirely deserted mankind when the serpent entered Eden.

But it was apparent that Mr. Randall and M. Veaudry owned more discernment and that their quick suspicions, previously aroused, had now become active, pregnant with danger. It so happened that they were now augmented by none other than the General, who would have died rather than wittingly betray his trust. During the judge's discourse the boy had joined the group, seeking out Kirby as his natural companion. Looking at the other's hand and again at his breast, the General suddenly exclaimed: "I know what all those things are that you wear. They're cameos."

"Cameos," exclaimed Aaron under his breath, his eyes returning to those of M. Veaudry.

Meanwhile Adele had been busily preparing for her last mute appeal to Kirby to remain. For the first time since her father's death she discarded mourning and in its place arrayed herself in a treasured evening gown of white satin purchased in Paris before the long shadow had descended upon

"I HAVE THE MOST ASTOUNDING PIECE OF NEWS FOR YOU."

the family fortunes. She was determined to look her best that night and in this feminine maneuver was enthusiastically supported by her aunt and Ann Pleydell, who, if they did not suspect the cause, were entirely happy with the result, for they had long been urging the girl to discard the morbid preoccupation and settled misery which had threatened to sap vitality, embitter life; anxiously sought and hoped for some means of transforming her into the girl she once had been.

To be Continued.

Cobwebs in the Morning.

Cobwebs in the head on rising in the morning is the result of a Lazy Liver, one or two mornings in succession and sick headache follows.

Father Morriscy's Liver Pills will clear the Brain.

These Pills are a purely vegetable compound prepared with great care, and are without doubt the very best pills for general use, on the market. The greatest care has been given to selecting the ingredients, and being entirely vegetable, they act upon the liver and bowels in such a manner as not to disturb the other functions of the body as many pills do.

As a Liver Invigorator, Blood Purifier and General System Renovator, they are unequalled. Sick headache is invariably brought on by a sluggish liver, constipation or irregular bowels; these pills are a cure for sick headache in any form.

Pimples, eruptions and yellow skin are often caused by a lazy liver; one pill three times a week, will soon clear the complexion.—Price 25c. per box.

Montreal, Que.

Sold and guaranteed in Peterborough by McDermid & Jury.

THE MARKETS

Latest Quotations in Grain, Dairy Products, Live Stock Etc.

Liverpool Exchange Closed, Chicago Wheat Futures Higher—Live Stock—Latest Quotations.

CHICAGO, June 3.—With scorching heat in Kansas and Nebraska, and with Hessian fly damage spreading thru Indiana, all cereals to-day scored a sharp advance in price. Wheat led the way and finished strong, 1⅝c to 1¾c higher than last night. Latest trading left corn ⅞c to 1c to 1⅛c up; oats higher by ⅞c to 1c, and provisions unchanged.

Toronto Grain Market.

Wheat, fall, bushel	$0 85	to $....
Wheat, fall, cereal	0 86	....
Wheat, goose, bushel	0 82	....
Rye, bushel	0 70	....
Oats, bushel	0 43	....
Barley, bushel	0 60	....
Buckwheat, bushel	0 48	0 50
Peas, bushel	0 78	0 80

Toronto Dairy Market.

Butter, store lots	0 16	0 17
Butter, separator, dairy, lb.	0 19	0 20
Butter, creamery, lb. rolls	0 22	0 23
Butter, creamery, solids	0 22	....
Eggs, new-laid	0 19	....
Cheese, new, lb.	0 13	0 13½
Cheese, lb.	0 14½	0 15
Honeycombs, dozen	2 50	....
Honey, extracted, lb.	0 10	0 11

Liverpool Grain and Produce.

LIVERPOOL, June 3.—Flour—Winter Patents 27s. Hops in London (Pacific coast) £5 5s to £6 15s.

Beef—Extra India mess 86s 3d.

Pork—Prime mess, western, 76s 3d.

Hams—Short cut, 14 to 16 lbs., 61s 6d.

Bacon—Cumberland cut, 26 to 30 lbs., 52s 6d; clear bellies, 14 to 16 lbs., 52s; long clear middles, light, 28 to 34 lbs., 33s; long clear middles, heavy, 35 to 40 lbs., 51s; short clear back, 16 to 20 lbs., 49s; shoulders, square, 11 to 13 lbs, 44s.

Lard—Prime western, in tierces, 41s; American refined, in pails, 41s 6d.

Cheese—Canadian finest white and colored, new, 54s; Canadian finest white, old, 60s; colored, no stock.

Turpentine—Spirits 45s.

Rosin—Common 16s 6d.

Petroleum—Refined 6 1-2d.

Linseed oil 47s.

Cotton seed oil—Hull refined, spot, 27s 3d.

Tallow—Australian in London 32s 7 1-2d.

CATTLE MARKETS.

Chicago Live Stock.

CHICAGO, June 3.—Cattle—Receipts estimated at 200; market steady; beeves $5.15 to $6.40; Texas steers $4.50 to $5.50; western steers $4.75 to $5.50; stockers and feeders $3.85 to $5.65; cows and heifers $2.40 to $5.80; calves $5.25 to $7.75.

Hogs—Receipts esetimated at 9000; market slow; light $5.75 to $6.12 1-2; mixed $5.70 to $6.05; heavy $5.55 to $6; rough $5.55 to $5.75; good to choice heavy $5.75 to $6; pigs $5.50 to $6; bulk of sales $5.90 to $6.

Sheep—Receipts estimated at 5000; market steady; native $3 to $4.45; western $3 to $4.50; yearlings $4.25 to $5.15; lambs, native $4.25 to $6.90; westesrn $4.25 to $7.10.

British Cattle Markets.

LIVERPOOL, June 3.—John Rogers & Co. cable to-day that the market in Birkenhead was lower, heavy cattle being very hard to sell, and there was a reduction in price of one-quarter to one-half cent per pound, both States and Canadian steers making from 12c to 12 3-4c per pound. The value of sheep was also lower, wethers making 11 1-2c and lambs 13 1-2c per pound.

Big Plant for Hamilton.

Hamilton, June 4.—The report of E. J. Sifton, the electrical expert engaged by the city to formulate a plan and prepare estimates on Hamilton's proposed municipal light and power system, was given out yesterday.

Mr. Sifton's report provides for a complete plant, ready for operation of street, commercial and residence lighting and power supply of 1,000 horsepower at a total cost of $502,878. It is estimated that 3,051 h.p. will be required from the Hydro-Electric Commission. The estimates are based on the city's needs in 1914, when the present contract with the Cataract Company expires.

Forced to Change Main Line.

Lethbridge, Alta., June 4—The Canadian Pacific Railway has a gang of surveyors working between Medicine Hat and Calgary, south of the Bow River, between 30 and 40 miles north of Taber. The engineer in charge intimated that the company is forced to change the main line because of the hard grades, and would probably make the new route the main line, as grades are much better. The new lines would provide railway facilities for a large country south of Bow River, which is rapidly filling with settlers, but at present has no railway.

Treaty Against Germany.

Washington, June 5.—Enquiring whether the proposed British-American arbitration treaty is directed against Germany, Representative Hammill, of New Jersey has introduced a resolution in the House calling upon the Secretary of State for an investigation.

Mr. Hammill bases his demand on the alleged endorsement by United States Consul-General Griffiths at London, of a recent speech by Sir Edward Grey in the British Parliament, in which the latter intimated strongly that such was the aim of the treaty proposed by President Taft. Mr. Hammill characterizes Mr. Griffiths' endorsement as "offensive to the majority of American citizens."

The foreign affairs committee has taken the resolution under consideration.

Vincent McNeeley, Toronto, and James Verlinden, Chicago, are held at Ingersoll as vagrants, but are suspected of burglary.

TELEGRAPHIC BRIEFS.

President Taft spoke on the reciprocity question at Chicago.

Steamship companies on the lakes find a heavy increase in freight business.

Matthew Reynolds was killed at Shelburne by touching an electric wire.

John McGillivray, an electrician, of Lindsay, was killed by shock from a wire.

Mr. and Mrs. J. W. Hewetson were thrown out of a buggy in a runaway in Toronto.

West Wellington Liberals renominated Mr. James McEwing, M.P.P., for the Legislature.

Robert Edgar of the Cigarmakers' Union has been appointed secretary of the Ontario Bureau of Labor.

The striking workmen on the G.T.R. grade separation at Toronto are expected to return to work to-day.

Mr. M. S. Schell, M.P., has given a silver cup for rifle competition to the Ingersoll Collegiate Institute Cadet Corps.

Mr. H. B. Keene of London, Ont., who was hurt in an automobile accident some days ago, died from his injuries.

Rabbi Jacobs protests against the efforts to convert the Jews. He says the money might better be spent converting Christians in Toronto slums.

Forty-First In Camp.

Brockville, June 5.—The Forty-First Regiment went into camp over the holiday at Fulford's Point, on the river front, five miles west of here, marching out Friday night under the command of Col. Buell. The soldiers were favored with delightful weather. Field tactics were indulged in and a fine program of sports pulled off. During the afternoon on Saturday, the regiment, having completed the spring drill, underwent the annual inspection by Col. Benson of Kingston, who was accompanied by several staff officers. The camp broke up last night.

May Knight Bankers.

Montreal, June 5.—There is a rumor here to the effect that the next batch of imperial honors will contain the names of R. B. Angus, the president of the Bank of Montreal, and Rodolphe Forget, M.P., president of the International Bank of Canada.

Cook's Cotton Root Compound.
The great Uterine Tonic, and only safe effectual Monthly Regulator on which women can depend. Sold in three degrees of strength—No. 1, $1; No. 2, 10 degrees stronger, $3; No. 3, for special cases, $5 per box. Sold by all druggists, or sent prepaid on receipt of price. Free pamphlet. Address: The ...k Medicine Co. Toronto. Ont. (formerly Windsor)

DOMINION CHINESE CAFE
Best meals in the city. If you are going out to dinner or evening lunch, don't forget to call at
328 GEORGE STREET

Children's Aid Society
FOR THE CARE OF NEGLECTED AND ILL-TREATED CHILDREN.
Incorporated by Act of Legislature. Information required. Information kept strictly private.
CHILDREN FOR ADOPTION
GEO. COCHRANE, Agent and Asst Sec.
Phone 329 765 George St

WE SELL Anything you want
WE BUY Anything you have to sell.
JAY'S Stores
388-392 AYLMER ST. PETERBORO'

CARTER'S LITTLE LIVER PILLS.
CURE
Sick Headache and relieve all the troubles incident to a bilious state of the system, such as Dizziness, Nausea, Drowsiness, Distress after eating, Pain in the Side, &c. While their most remarkable success has been shown in curing
SICK
Headache, yet Carter's Little Liver Pills are equally valuable in Constipation, curing and preventing this annoying complaint, while they also correct all disorders of the stomach, stimulate the liver and regulate the bowels. Even if they only cured
HEAD
Ache they would be almost priceless to those who suffer from this distressing complaint; but fortunately their goodness does not end here, and those who once try them will find these little pills valuable in so many ways that they will not be willing to do without them. But after all sick head
ACHE
Is the bane of so many lives that here is where we make our great boast. Our pills cure it while others do not.
Carter's Little Liver Pills are very small and very easy to take. One or two pills make a dose. They are strictly vegetable and do not gripe or purge, but by their gentle action please all who use them.
CARTER MEDICINE CO., NEW YORK.
Small Pill. Small Dose. Small Price.

EVERY WOMAN SHOULD READ THIS LETTER
And Take Mrs. Ripley's Advice
Lots of women are suffering tortures with their backs, when they need not do so. Mrs. Ripley had such frightful pains in her back that she could not do her housework. She tells how she cured herself. WILLIAMSDALE EAST.
"I cannot refrain from writing you about the benefits I have received from taking GIN PILLS. I suffering dreadfully with my back and have suffered with it for twenty years. I tried everything but got no relief, until I bought GIN PILLS. I have taken six boxes of GIN PILLS and now I have not the sign of an ache or pain in my back. I am now 48 years of age and feel as well as I ever did in my life. There is nothing that can hold a place with GIN PILLS for curing Pain In The Back to which women are subject."
MRS. MILLANOR P. RIPLEY.
Try GIN PILLS at our expense. Write for free sample box. Dealers sell GIN PILLS at 50c a box—6 for $2.50 and money refunded if they fail to cure. National Drug and Chemical Co., Dept. B, Toronto. 55
The original Gin Pills made by National Drug and Chemical Co. of Canada Limited, Toronto, are sold only in this box.

LUMBER
And builders' materials of all kinds—Shingles, Scantlings, Joist and Bill Stuff—Mouldings, Casings and Base and all kinds of finish. Boxes and Box Shooks.
ALF. McDONALD ESTATE
Point St. Charles Mills

The Weather Makes You Think of
Waterproof Covers
and when you think of these you must think of
J. J TURNER & SONS, Manufacturers
Covers for Man Horse or Wagon

Get . . . the Latest
We supply the correct things in
WEDDING INVITATIONS
MENUS
PROGRAMMES
ANNOUNCEMENTS
CALLING CARDS
And PERSONAL STATIONERY
The newest and latest types papers and extremely good work.
Review Printing Co
PETERBOROUGH

For the Family
You work to provide for your wife and children. Your ambitions are for them. You intend to make up to your wife the self denials she has practised. You plan that the girls and the boys shall have their chance; you picture the future by your hope.
But have you had the forethought to realize that death does not halt for any man's hopes, or wait for any 's convenience? Have you made such provisions for the future that your family will receive an income adequate to their needs in case of your death?
By devoting a small part of your income to life insurance, your hopes will become realities to them.
A guaranteed income policy for $1,000 at age 35 costs less than 10c a day and will not lapse if you become unable to pay the premiums in consequence of total and permanent disability from accident or disease, and further if you wish it, the Company will begin immediately to pay the amount due under the policy, not necessarily waiting until it becomes a claim through death.
MORAL: Insure in the SUN LIFE ASSURANCE COMPANY OF CANADA—the most prosperous and progressive company doing business in Canada today. For particulars call or write to
W. H. Hill
Manager, Central Ontario — — 159 Hunter St.
Phone 14, Bell or Machine

— PERFECT —

Optical Aid

People are now beginning to realize that in order to secure perfect optical aid, something more is necessary than an examination in which are used but a few sight-testing charts.

Intelligent people know that skill, experience and care, directed according to a carefully planned system, are necessary in order that clear, safe and perfect vision may be absolutely assured.

Our system of Scientific Sight-testing is the result of painstaking research. It reduces the possibility of error to a minimum, ensures clearer vision for you and perfect fitting glasses that are guaranteed to give you the comfort sought.

There is a proof of this in the fact that we can point to thousands of patients in Peterborough and vicinity. The testimony of your townspeople should appeal to you.

If we cannot help you, we say so. If we can, we do so thoroughly.

This is one of the main principles which has gained for us confidence.

Each and every one we have fitted with glasses will testify to the care and skill exercised in their case, and the benefit they have received.

They have found our methods to be the most reliable, and our treatment to give the utmost satisfaction.

Therein lies our success

We shall be pleased to have you come in and talk things optical. You will incur no obligation.

A. A. FOWLER, Phm. B,
Eyesight Specialist
With NUGENT DRUG CO.
386 George Street.

SOMETHING ARTISTIC

It is Mr. Mendel's delight to hear his customers say there is "Something Artistic" about his photos that is peculiar to his work.

Louis Mendel

STUDIO — 374½ George Street, East Side
The only Studio on George St.

— FOR COOL —
ICE CREAM
SODAS AND SUNDAES
Coleman's are the best.

Fine Assortment of Baking.

Patterson's Private Stock **Chocolates**
The best and highest grade on the market.

Coleman Bros.
426 George St. Phone 335

WELCOME

Save $2.50 and clean your "Old Grey Bonnet" for 25c

All lines of Ladies' and Gentlemen's Hats cleaned and made good as new. We clean Straw Hats as a specialty.

Shoe Shine Parlor for ladies only Gent's shines as usual. Phone 768

337-339 George St.
LOUIS YEOTES, Manager.
Branch at Collin wood Ont.

Several Hamilton firemen have resigned rather than do odd jobs around the station.

MOTOR CAR FOR SALE
CHEAP

Ford Runabout, full equipment, cover, acetylene lamps, new tires, tire chains, guaranteed in good running condition.

DR. E. V. FREDERICK
492 George-st.

DECORATION DAY

To be Held by I.O.O.F., Sunday June 25th

At a committee meeting of the I. O. O. F., Saturday evening it was decided to hold their annual Decoration Day, on Sunday, June 25th.

The holding of Decoration Day on Sunday is a departure from their usual custom but it is thouguht that it will be more successful, as the majority of the members in the past, have found it difficult to give their attendance on a week day.

WHO'S COMING AND GOING

R. M. Ruddy is in Toronto to-day on business.

Mr. Chris Hughes, of Grafton's, London, is visiting at his home here.

Mr. Frank Hamilton of Bethany was in the city this morning on business.

Mr. Percy Slighte, of Toronto, is spending a few days in the city, having formerly resided here.

Mrs. L. Byers and Master Cleveland of Bailieboro, are the guests of Mrs. J. Hart, Bethune Street.

The Misses Sadie and Florence Rowe, of Collingwood, are the guests of Mrs. Crowe, 508 Rubidge street.

Miss Chalmers, soloist, of Toronto, assisting at the recital to-night at the Conservatory of Music, arrived in the city last evening.

Lawn Social

The Y.W.C.A. girls are prepared to welcome a large number to their lawn party to-morrow evening. Ice cream and hot chocolate, delicious home made cake and candy will be served by the girls in charge of their attractively arranged tables.

The Charlotte Street Church orchestra have kindly consented to play throughout the evening.

Should the evening prove too cool for outdoor comfort, the evening will be spent in the large parlours.

The public are cordially invited.

Park St. Church

Monday—B. Y. P. U. meeting.
Tuesday—Women's Mission Circle.
Wednesday—Prayer Service.
Thursday—Choir practice.

To the Lodge Secretary

The Review bindery has prepared a form of lodge ledger which is a concise and accurate record of lodge membership and accounts. Lessening the work of the secretary by fully two-thirds. Sample sheets and prices at the Review stationery store.

DIED

ALLISON.—On Saturday, June 3rd, David Allison, aged 74 years. Funeral Tuesday 6th, at 2.30 o'clock p.m., from 887 Water street, to the Little Lake cemetery.

THOMPSON.—On Monday, June 5th, 1911, Mary Helen, oldest daughter of Mr. Henry Thompson, aged 9 yrs. Funeral on Wednesday, June 7, at 2.30 p.m., from the residence, 107 Hazlitt Street, East city, to the Little Lake cemetery.

WHAT'S ON TO-NIGHT

Council Chamber, regular Council meeting.

Conservatory, musicale.

Rex Theatre, two performances.

PASSING OF THE OLD BELL

The Whitsuntide Festival observed yesterday in St. John's keeping the birthday of the Christian church, will long be remembered by citizens of Peterborough as the day fixed for the passing of the old bell. For 53 years it has been interwoven with the joys and sorrows of thousands of people, and the few words of Canon Davidson at evensong last night, expressing affection for the old bell, will find an echo in the hearts of many people.

A few minutes before and after service the bell gave out its own passing notes, and before another week passes it will be removed from its old ivy clad home to All Saints' church.

It may be of interest to recall the efforts of Mrs. Hatton and Mr. Campbell who so splendidly worked to place the old bell in St. John's tower. Mrs. Hatton is still with us, but Mr. Campbell passed to his rest not very long ago.

Over twenty years ago the bell was recast by a New York firm, and bears the names of Rev. Canon Davidson, Mr. H. Rush and Mr. G. A. Smith, the latter gentlemen being wardens at the time.

TWO PRINCIPLES OF PURE RELIGION

Charity and Purity But They Must be Real

Rev. R. Pogue's Discourse to the Members of A.O.F.

"Pure religion and undefiled before God and the Father is this—To visit the fatherless and the widows in their affliction and to keep himself unspotted from the world." James 1-27.

From the above text, Rev. Robert Pogue, preached a powerful and stimulating sermon last evening in St. Paul's Church, the particular passage of scripture being applicable to the work of the Ancient Order of Foresters who attended the service in a body and for whom the discourse was specially intended.

CHARITY AND PURITY

"Pure religion consists of two great principles, namely charity and purity" said Rev. Mr. Pogue.

"Philosophers and others are divided in opinion as to what really constitutes religion, and the only true definition of it is to be found in the Bible. To some it consists in mere outward conformity and to others the performance of some ritual. Religion is also as the text implies, "To visit the fatherless and the widows, and to keep unspotted from the world." "To perform these acts, is the essence of true religion. We are religious just to the extent that we give ourselves in service to others."

CHARITY MUST BE GENUINE

"In regard to the former, if our charity is not genuine, if there is the least taint of selfishness in our disposition it will be revealed in our attitude towards the fatherless.

"It is one thing to donate $10,000 to some benevolent institution when we are conscious that the fact will be published abroad in all the newspapers but it is an entirely different matter to devote the same amount to the alleviation of the suffering and afflicted when no lips will publish it abroad. Also, it is one thing for a wealthy man to write out his cheque and send it by his coachman to a sufferer, perhaps living in poverty, but it is another thing for him to forsake his warm, wealthy home, and go down personally to the scene of poverty and want."

"It is becoming quite fashionable among society, 'to go slumming,' in ordinary phraseology, but it is mostly done by proxy. To fulfill the teachings of the text, we must visit the afflicted ourselves, out of an innate love for them and a desire to relieve their distress. A man must abandon his pedestal of supposed superiority often to do this, and come down to real life, but it is the only way."

"The man who lives for himself, dies while he lives. Service is best, which is shown to the poor at our doors.

PURITY IS ESSENTIAL

"The second ingredient in religion is purity, to keep unspotted from the world. Charity is necessary, but purity is fully as essential. The two go together. Often a licentious man will be found to be hospitable and charitable. Do not by failing to live out by principles, relieve human distress on one side, and create it on the other."

"How is it possible in this world to keep unspotted and unstained by the world? Where is the man, who has not some stain upon him? There are many who say these stains are inevitable. In the business world they excuse themselves by saying "business is business." Then there are those who become so stained and spotted that they actually glory in, and boast of the stains which they have contracted. They flaunt them as if they were badges of superiority."

Only by strictly guiding our lives in accordance with the two principles laid down in the text, can there be the assurance that we are devotees of pure religion.

Previous to the sermon, Miss Helen Davies sang a beautiful solo in her usual appealing manner.

PIGEONS SET FREE

Left for Long Flight to New Bedford Yesterday Morning

Exactly at five o'clock, Sunday morning, thirty-seven homing pigeons were liberated by Mr. Fred. Skitch from the summit of Armour's Hill, East city, to commence their long flight to New Bedford, Mass. About thrity-five interested spectators were on hand to see the start. The pigeons got away with a splendid start, and after making a few evolutions, took a direct course for their home lofts. In other years when liberated, they experienced considerable difficulty in getting their bearings and went a great distance out of their course, before eventually taking the correct route.

Mr. Skitch sent a message by wire immediately, informing the people in New Bedford, that the birds had commenced their aerial journey. He expects to hear at any time that they they have safely arrived at their destination.

OBITUARY

The Late Mrs. Morphet

One of Peterborough's widely known citizens was called away this afternoon, in the person of Mrs. Edmund Morphet.

The late Mrs. Morphet was born at Barnstable, England, sixty-three years ago and emigrated to Canada at an early age, taking up her residence at Port Hope. She was married to Mr. Edmond Morphet, while in Port Hope, and they came to Peterboro thirty years ago. She made a large number of friends by her kindly disposition. Though practically an invalid for the past few years, she bore her affliction patiently. She has been a valued member of St. John's church, since coming to Peterboro, and an active member on the Women's Auxiliary until her illness.

Besides her husband there are two sons, Herbert W., secretary of the Toronto Savings and Loan Company, and Vernon, who is employed in the freight department of the Quaker Oats Co. and one daughter, Mrs. Rev. W. Archibald of Hastings, on the Hudson, N.Y.

Funeral arrangements will be announced later.

Death of Mrs. Girven

The death occurred this morning of Jane Miller, wife of Mr. James Girven, 598 Sherbrooke street, after a lingering illness. Deceased was fifty-five years of age and an active member of St. Andrew's Presbyterian church. Her husband and three daughters survive.

The funeral will be held on Wednesday afternoon at two o'clock.

SCOUTS LEAVE ON THURSDAY

Official Announcement as to Local Selection for Coronation Contingent

The official announcement in regard to the Peterborough repesentatives on the Boy Scout Coronation contingent made to-day is that Norman Layton Paterson, aged seventeen, and the son of Mr. A. W. Paterson, 34 Maitland avenue, and James Reginald Stratton, aged fourteen, son of Mr. A. H. Stratton, Park street, are the two scouts who have earned the enviable honor.

Not everyone can appreciate the difficulty which the local committee has had to face in making the selection, but nevertheless it is backed by the assurance that the Scouts most worthy have been selected.

The Scouts will leave here Thursday morning for Toronto, where with the Ontario contingent, they will be entertained by the Toronto Scouts, and leave in the evening for Montreal from where they sail next Saturday. The personal equipment of each boy, includes among many articles, a Bible.

WHY NE TEMERE DECREE IS WORTH OBJECTING TO

No Set Marriage Ceremony Commanded by Christ Says Rev. Mr. Riddiford

Pope Must Keep His Hands off Country's Civil Affairs

Continuing with his subject of "Is the Ne Temere decree worth objecting to?" Rev. W. C. Riddiford spoke to a very large congregation at Park street Baptist church last night. Rev. Mr. Riddiford held that the decree was false to the teaching of the New Testament, because was there was no set ceremony commanded by Christ. He did not delegate His church and certainly not the Roman Catholic church to alone have power to consummate marriages. The religious nature in a marriage ceremony was there by the consent of the contracting parties, and not by any special command of our Lord. The religious element should not be divorced from the marriage ceremony but at the same time it was not essential to marriage so far as the ceremony is concerned. Marriage was a civil and religious contract.

"What can a celibate priest know about the holy fire of love that lives and thrills the heart of a man who is married to the woman he loves?"

"What right has a priest, or anyone, to enter into a home thus established and charge them with living in sin?"

The decree was false to the natural intuition of the human heart, and to the God ordained institution called home. To love a noble woman, be she Roman Catholic or Protestant, was not only human but divine. God made man and put that intuition there, and if God put it there, no priest or any unprincipled Protestant has a right to step into the Holy of Holies of Love and say, unless you promise me to do so and so, you cannot marry the woman you love.

"The Pope has a perfect right to look after the interests of his children, but he must and will keep his hands off the civil affairs of this country, or know the reason why," said the preacher.

The decree was false to the highest conception of nationhood, he held, because in the ideal nation there were equal rights to all; homes, be they Roman Catholic or Protestant, were equally protected, and no man was allowed to enter any home and say, "The state law is subject to the canon law of my church."

LINDSAY MAN MET DEATH

Received Electric Shock While at Work on Pole

Lindsay, June 4—A fatal accident occurred here on Saturday afternoon, when Mr. John McGillivray, head electrician for the Light, Heat and Power Company, lost his life. He was constructing a new piece of line on Kent Street opposite the Ross Memorial Hospital, and while connecting the new piece with the old, was caught by what is termed "a ground." The unfortunate man was wearing the usual "belt" precaution, but fell backwards and partly down the pole until the belt caught and the body hung suspended. Death was instantaneous.

You cannot expect good work from a furnace unless it is properly installed.

You cannot buy a Furnace like you do a Stove—send it home and have the "Handy-Man" put it up—not if you expect to get all the heat out of your coal.

¶ Your heating system must be planned. The registers must be properly placed. The warm and cold air ducts must be a certain diameter. The furnace must be located in just the right spot—and it must be just the right size. ¶ We supply plans to you absolutely free and you do not need to buy a furnace to get them either.

¶ If you have a heating problem to solve—new building or old—send us a rough diagram of your building, showing the location of doors and windows. ¶ We will prepare for you complete plans and specifications for heating that building, give you an estimate of the cost of the heating system, and also the advice of our experts on every detail.

"Hecla" Furnace

The plan is essential, but it is also essential to have a furnace that will give you ample heat—one that will supply pure, fresh air without a taint of gas, **and, for the lady of the house,** heat that will be free from dust and smoke.

The "Hecla" is such a furnace.

GET THIS BOOKLET.

"Comfort & Health" tells how you can get heat without gas. It tells how to get the same heat from six tons of coal as you ever got from seven. Write for it to-day. And at the same time ask for any information you may require regarding the heating of your home. 147

CLARE BROS. & CO., LIMITED, - PRESTON, Ont.

THE HIGGINS HARDWARE CO., PETERBORO.
(S)

Wanted

WANTED

AT ONCE, A GOOD GENERAL SERVANT. Apply to Mrs. (Dr.) Neal, corner of Charlotte and Rubidge Street.

Juniper Island Store
Stoney Lake

The Juniper Island Store is now open for supply of goods of the very best qualities.

Customers are guaranteed that prices are the current prices in Peterboro for similar articles and goods.

No necessity to carry up a stock with you on going to the lake. We will receive opening orders at any time, in the city, and see that the goods are delivered at the cottage when directed to do so. Everything for the cottager of camper.

BOATS TO HIRE

Henry W. Stock

FOR SALE

16 H.P. STICKNEY GASOLINE ENGINE IN good condition, cheap. Apply to Review. 10d 130

— ADAMS' —

Six Days' Sale
of beautiful
MUSLIN DRESSES

For Six Days commencing Monday morning we will place on sale the greatest bargain ever offered in new and up-to-the-minute styles in Ladies' Silk Finish Mull Muslin Dresses

60 Beautiful Muslin Dresses; colors black, pink, sky, mauve, tan, white; made of fine silk finished mull muslin, three-quarter sleeves, high and low neck, waist and skirt trimmed with lace and insertion. Sold regularly at $8.50, $10.00, $10.98

Your Choice for **$7.98**

— See Our Window —

Don't Miss This Great Muslin Dress Snap

Harry Adams

Wedding Suggestions
FOR THE JUNE BRIDE

A visit of inspection will convince you that Routley's prices are low at any time; when we reduce it is an indication of Unmatchable Bargains

Given Free 50 Steel Engravings—One given free with a $2.00 purchase and mention of this coupon.

20 Doz Silver Tea or Dessert Knives in canton flannel cases made expressly for knives, per dozen, with case $1.98

18 Doz. Silver Plated Tea Spoons, fancy tip and plated on white metal, per dozen $1.48

30 Doz. Nevada Silver Tea Spoons, guaranteed never to lose color, per dozen 59c

30 Doz. Pearl Handled and English Goods, assorted Butter Knives, Sugar Spoons, Jam and Cheese Spoons, Bread Forks, etc, each separately boxed, each 63c

SUGGESTIONS FOR THE BRIDE

Pudding Dishes
Cheese Dishes
Bread and Butter Plates
Syrup Jars and Plates
Marmalade Jugs and Stands
Sandwich Trays
Tea Pots and Hot Water Sets with Stands
Chocolate Sets
Fern Pots Jardinieres
Fruit Sets Dresser Sets
Biscuit Jars Spoon and Celery Trays
Salad Bowls

Brass Jardinieres, Candelabras Vases, Trays
Dinner and Tea Sets Chamber Sets
Trunks and Valises Ladies' Hand Bags
Cut Glass Fruit Bowls, Jelly Dishes, Spoon Trays, Water Sets, etc.

Paper the Bridal Chamber with with Routley's Wall Paper

Toronto 262-4 Queen W. **Routley's** Peterboro 379 George-st

SPECIAL BENEFITS FOR EVERYBODY

We have made a lucky purchase of ladies' and gent's furnishings and millinery, at prices below wholesale cost, and will give our customers the benefit as long as they last as follows:—

Ladies' Summer Suits, reg. $9 for....$5.95
Ladies' Wash Skirts, reg. $3 for......$1.49
Ladies' Waists from 49c up to......$1.50

MILLINERY

Ladies' Hats, trimmed at..........$1.98
some of these hats are worth $4.50
Ladies' untrimmed Hats for............49c
Flowers for trimming, at.... ....15c

MEN'S FURNISHINGS

Men's Summer Suits, all at reduced prices
Men's Pants, reg. $2.50 and $3.00 for $1.49
All kinds of Housefurnishings, Linoleums, Oilcloths, Curtains, Portieres and Rugs, all at reduced prices.

Canadian Furnishing Company
317 George St.
Opposite the Rex Vaudeville

The Business World

Is calling you, why not prepare now? The leading mercantile houses of Canada and United States recognize our efficiency.

THE SPOTTON BUSINESS COLLEGES

Have given thousands of young people a good start in life. We can assist you.

OUR HOME STUDY COURSES

Offer unexcelled advantages to those who cannot attend college. Full particulars upon inquiry.

Peterboro' Business College
GEO. SPOTTON - President

DEATH FOLLOWED A BRIEF ILLNESS

Sudden Passing of David Allison —Funeral To-morrow

David Allison, aged 74 years, residing at 887 Water street, was on Saturday afternoon seized with an acute attack of indigestion, which affected his heart, and although medical aid was given him, he passed away within a short time after being taken ill.

Deceased was watchman at the Auburn woollen mills, and left his home about two o'clock Saturday afternoon apparently enjoying the best of health. He took ill suddenly after arriving at the mill. His wife and a physician were immediately summoned, but their attention was of no avail.

The late Mr. Allison was born at Pollock Shaws, Scotland, and came to Canada in the month of October, 1856, going to Bobcaygeon, where he resided twenty-eight years, and was the village constable for some time. For the past seven years he had been employed at the Auburn woollenmills.

Those surviving are his wife, one son Ross; two daughters, Miss Olive, nurse-in-training at Toronto General hospital, and Miss Agnes, at home, and one brother, Mr. A. Allison, the Water street grocer.

The funeral will take place Tuesday afternoon at 2.30 o'clock to the Little Lake cemetery.

FORESTERS AT KNOX CHURCH

Large Number Turn out for the Annual Parade

Sunday evening at Knox church was Foresters' night. The several Courts of the Canadian Order of Foresters met at the Court room on Simcoe street and marched to Knox church where they were addressed by Bro. Rev. H. J. Keith. The centre of the church had been reserved for the visiting order, the congregation very kindly giving up their seats for the evening. There was a large congregation and the service was most interesting.

Taking his text from the 15th Psalm Rev. Mr. Keith preached a sermon at once instructive and timely, prefacing the discourse with some words of welcome and pointed out that the fraternal orders, having such objects as defined in Forestry, did and should stand in close association with the church of Jesus Christ. The founders of the order were wise and far-seeing in holding to the principles and guidance of God's word and the Scriptures. It was commendable that the order displayed as its title the word "Canadian." Canada was a great land and would produce a great people, men and women of the highest type. He urged on the members that within the order they endeavor to inculcate ideals of true manhood. Innocence, purity of character and helpfulness would make for the production of men of the highest type of citizenship. He pleaded for a pure language, purity in service, and a hearty helpful service in the home, and in public affairs. Our duty as citizens was that we bend our energies to the bringing up of strong men in all walks of life.

At the conclusion of the service the members returned to the court room where votes of thanks were formally passed to the officials of Knox church and to the pastor for the opportunity and for the helpful service rendered.

THE BANK OF OTTAWA

ESTABLISHED 1874.

Deposits - 30 November 1910 - $32,418,445
Assets - 30 November 1910 - $43,654,938

Special attention given to the

ACCOUNTS OF CHEESE FACTORIES and FARMERS.

Peterborough Branch, George Street
G. C. WAINWRIGHT, Manager

Independent Real Estate Co.

EDMONTON and CALGARY PROPERTIES FOR SALE

Mr. W. Galbraith, of our Company, has just returned from a visit to the properties we are handling in the Northwest and is fully apprised from actual inspection of the splendid opportunities.

EDMONTON

Thirty-two first-class lots in Edmonton suitable for residences and dwellings in north east part of the city and only one block from street railway and modern improvements. These are snaps, better get busy before they are gone.

CALGARY

A number of choice lots, part of a block in Calgary for residental purposes, with buildings and modern improvements close at hand. These lots are sure to advance in value in a short time.

TORONTO

Also Toronto property, Kingston Road. Street Railway connection and built up to and beyond; all modern improvements available.

PETERBOROUGH

Houses and lots in all parts of Peterborough for sale. Several bargains now available.

RIVER VIEW PARK

Otonabee River, opposite the south city, splendid lots for summer cottages, several in course of erection. This property is being improved at the present time and lots are changing hands rapidly. Prices—$5.00 per foot frontage upwards, according to location.

HANDSOME SUMMER COTTAGE, ready for occupation in two weeks. Can be inspected at any time. New from the ground up. Choice position in Riverview Park. Price $1,000.00, to Peterborough purchaser only. Half cash, balance arranged.

Write or call for particulars as to any of the above,

THE INDEPENDENT REAL ESTATE COMPANY
340 George St. W. Galbraith, Manager
Phones 133 Residence 548

FRUIT

SOMETHING NEW IN FRUIT

Delicious Florida Tomatoes and Pineapples at Moderate Prices

Also our regular cut in Oranges, Lemons, Grape Fruit and Bananas

A daily supply of Lettuce, Onions and Celery

Canned Goods: the very best brands of Tomatoes, Peas, Corn, Salmon, Sardines

MINICOLA BROS.
WHOLESALE AND RETAIL
160 Hunter St. - Both Phones 337

For Stoney Lake

For the week commencing June 5th Stoney Lake will leave Lakefield on the arrival of the morning train from Peterborough, returning to connect with the 4:40 train for Peterborough on Monday, Tuesday, Wednesday and Thursday.

The Stoney Lake Navigation Co.
F. G. YOUNG, Manager

Auto Bus Daily Trips TO CHEMONG

The Rutherford-Grimes Auto Bus will make its regular trips to Chemong Park every day leaving the McLaughlin Garage, Simcoe Street, at nine a.m., returning at ten a.m.; making a second trip at two p.m., returning at three. Return fare 50 cents, children 25c. Car will leave garage at 8 p.m. for Chemong, returning from Park at 9 p.m. on Saturdays only.

The bus will call at the Snowden House, the National and the Oriental each trip.

The bus may be engaged by the hour or trip at low rates. Particulars as to rates at the garage.

OBITUARY

The Late Miss Doherty

Miss Veronica Doherty, the youngest daughter of Mr. John Doherty, 155 Stewart street, passed away this morning about 7.30 o'clock, after a three weeks' illness from spinal meningitis. The late Miss Doherty, who was nineteen years of age, had been a favorite among a large circle of friends and acquaintances, who deeply regret her passing. Previous to her illness, she held a position in Miss Allen's millinery store. Besides her bereaved parents, three sisters, Misses Mary, Erminie and Laura, and one brother, Lorne, are left to mourn her loss.

The funeral will take place from the family residence on Wednesday morning at nine o'clock to St. Peter's Cathedral and thence to St. Peter's cemetery.

The Late Mary H. Thompson

After four months' illness from nerve and heart trouble, little Mary Helen Thompson, aged 9 years, eldest daughter of Mr. and Mrs. William Henry Thompson, 107 Hazlitt street, passed away at an early hour this morning.

Deceased was a bright child and very popular with her many friends. She attended East Ward school and was a regular attendant at St. Luke's Sunday school.

Those left to mourn besides her parents, are three brothers, Robert, William and Albert, and one sister, Edna.

The funeral service will be conducted by Rev. F. J. Sawers, at the family residence on Wednesday afternoon, at 2.30 o'clock, after which the funeral will take place to Little Lake cemetery.

CANADIAN PACIFIC

Change in time, commencing June 4th: train which formerly left Peterborough at 4.38 p.m., will leave at 4.28 p.m. for Toronto and west Train which leaves Peterborough for Ottawa and Montreal at 12.10 a.m. midnight on week days, will also run on Sundays. 3d

REGIMENTAL PARADE TO ST. JOHN'S CHURCH

Presentation of Officers Decoration to Lieut. Col. Stevenson

Splendid Parade With Appropriate Sermon by Chaplain

The Animals' Milk.

Nearly 90,000 camels are use[d in the] vilayet of Bagdad as beasts [of bur]den, and with donkeys they f[orm the] only means of carrying good[s to in]land points. For a common camel $30 is a fair price, tho[ugh] trotters, or swift messenger are worth more. A young ca[mel can] sometimes be had about Bag[dad for] as little as $3 or $4.

Besides its use for riding an[d pack]ing purposes, the Mesopotamia[ns] depend on the camel for milk [...] are made from its tough, [...] hide, and in times of famine [...] tle, strong tasting flesh is eate[n ...] densed milk, made by boili[ng] camel milk until evaporatio[n leaves] only a hard, chalky subst[ance,] prized among the desert nom[ads.] rubbing this substance betw[een the] hands it reduces to powder, a[nd] mixed with warm water it [...] refreshing drink, highly e[steemed] among the desert folk. "Mere[...] it is called, will keep in good c[ondition] for two years. When made f[rom but]termilk it tastes sour and i[s ...] among Arabs who have eate[n ...] of sweet dates. Fresh, warr[m ...] milk is also the food of man[y ...] ble horses owned by desert sh[eiks.]

Camel calves are weaned [...] eleventh or twelfth month. [When a] camel caravan is on the m[arch] very young camels are often t[ied on] the backs of the mother anim[als, as] they cannot endure the fati[gue ...]

Grocery staff, Toronto, spent Saturday and Sunday at his home here.

Mr. Bert Deremo, of Peterborough, is the guest of Mrs. J. W. Bryans.

Mrs. Barrie, of Peterborough, is the guest of Mrs. J. E. Fowler.

Mrs. Buchanan and Miss Myrtle are visiting friends in Peterborough.

Mrs. John Farmer and daughter Helen Leono, and Miss Mabel Donnely, of Watertown, are the guests of Mrs. Neil Donnelly for a few weeks.

Mrs. Loans and daughter Marion, are the guests of Mrs. Browning.

Dr. and Mrs. MacLean, of Trenton, were in town on Sunday.

Mr. T. H. Patterson, of Walkerton, was in town last week.

Mr. Weolsely, of Winnipeg, is the guest of Mrs. Scott.

Mrs. Edna Marchand visited friends in Hastings last week.

Mr. Harold Frances has returned home from visiting friends in Buffalo and Toronto.

Miss McCrum is visiting at her home in Smith Falls.

Mr. and Mrs. C. A. Ghent are visiting friends in Coe Hill.

Mr. Thos. Brown and Mr. Anderson of Toronto, were in town last week.

Mrs. Chas. Dickenson has left for her home in England and Mr. Dickenson has gone to Moosejaw, Sask.

Miss A. Hilton and Miss B. Griffon, of Peterborough, were visiting friends in town last week.

A show was held in the opera house on Saturday night last. Jas. W. Rosee showed his magical performance in black art and moving pictures and illustrated songs were also given.

A grand picnic was held by the local athletic association on Saturday last.

The C.G.E. football team of Peterborough and Havelock played Midland League football and the Hastings baseball team played the Trent Valley nine. The races were;—Two mile race, married ladies' race, sack race, obstacle race, hurdle race, broad jump and among these sports was the climbing of the greasy pole and a nail driving competition for the ladies. Prizes were given to rural schools who had the largest number of pupils to see the sports and also each child under five years of age received a present.

The census enumerators for the village of Havelock are busy at work. They are Arthur Matheson, poll-division No. 1, and Wm. Davidson poll-division No. 2.

Ministerial Meeting

The Ministerial Association were in conclave this morning and transacted some items of business of minor importance.

24th Field Battery

The 24th Field Battery will parade on Sunday, June 11th, at one o'clock, at the Armories and will entrain that evening for Petawawa Camp.

By order,
T. W. H. YOUNG,
Major.
O. C. 24th Field Battery.

Vancouver Employers' Association have told the Minister of Labor that they do not wish an inquiry into the dispute with the building trades there. They had offered the carpenters $4.25 for an eight-hour day.

Ontario Liquor License Act

License District West Peterboro

Notice is hereby given that ISAAC EASTWOOD has made application for permission to transfer his Hotel License for the premises No. 217-219 Hunter St. in the City of Peterboro, known as the Palace Hotel, to Frederick Blastorah of the City of Peterborough.

And that said application will be considered at the meeting of the Board of License Commissioners to be held at the Inspector's office in the City of Peterboro on the **14th Day of June, 1911,** at 8 o'clock p.m.

All persons interested will govern themselves accordingly.

Joseph Stewart,
License Inspector

Dated at Peterboro this 29th day of May, 1911.

TENDERS — FOR — Steel Bridges

Tenders (endorsed TENDER) will be received by the undersigned for the steel work or superstructure of two Bridges known as Spencer's Bridge, Dummer, and Brown's Falls Bridge Burleigh, in the County of Peterborough up to **ONE O'CLOCK P.M., JUNE 19th, 1911**

The lowest or any tender not necessarily accepted.

Plans and specifications may be obtained from the County Clerk or seen at the County Office, Peterborough.

Peterborough, May 29th, 1911.

ED. M. ELLIOTT,
County Clerk.

Amateurs

Headquarters for all supplies for Photographers—Kodacs, Films, etc. Thoroughly up-to-date supplies—just what you need.

Lendrum's Studio
Phone 626 170 Charlotte Street

Ladies' Hair Store

All kinds of Hair Goods made up, also ladies' own hair combings made into Puffs and Switches. Best of work guaranteed. All styles of PADS, TURBANS, etc., at low prices.

We make a specialty of

Hair Dressing, Shampooing, Scalp Treatment

Our preparations for the prevention of hair falling out have proven their value.

Other items of our stock are Fancy Goods, Hair Pins, Combs, Brushes, Dressing Combs, Veilings, Nets, Hosiery.

Mrs. M. J. Byrne
424 George St. Phone 1350

LEAVING ON TRIP TO THE OLD COUNTRY

There were special meetings held at the S.A. Temple yesterday led by Staff Capt. Barr of Montreal. At the evening service, Band Sergt. and Mrs. Brown, who have been in this country about 2 years, said farewell to the corps. Bro. Brown sang "The Far Away Land" and Mrs. Brown said a few words of farewell. They leave on Thursday morning, and sail on the "Virginian" on Friday morning, for a trip to the old country.

Knox Church Notices

Monday, 8 p.m.—Social gathering of the young people in the Lecture Hall. All invited.

Wednesday, 8 p.m.—Midweek service conducted by Mr. Harold Mitchell.

Thursday, 3 p.m.—Ladies' Aid Meeting in the ladies' parlours. 8 p.m. choir practice.

Sunday, June 11th—Services conducted by Rev. J. Brand Scott, Glasgow, Scotland.

Sunday, June 18—Children's and parents' day. Children's choir, morning and evening.

Sunday, June 25—Communion services. Evening subject, "The Second Bible Story."

Knox church Sunday school will meet each Sunday morning at ten o'clock, instead of in the afternoon during the summer months.

Knox church will hold patriotic services on Sunday, the 18th June, the morning service for the children of the congregation and in the evening for adults. Preparations are being made that the services will be unusually interesting.

St. John's Notices

Monday, 4.15—Boy's choir practice.

Tuesday 3.30—W. A. Monthly meeting. 8 p.m.—"Girl's Do What You Can Club," dramatic entertainment in the school.

Wednesday 8 p.m.—Evening service. 8.30—Brotherhood meeting.

Thursday 8 p.m.—Choir practice. Boys at 7.30. Rehearsal of the Coronation anthem, "Zadock the Priest."

Saturday—Boy's practice at 9 a.m.

Sunday—Trinity Sunday. 8.30 Holy Communion.

Pianos to Rent.

Pianos and organs rented from $1.00 per month up. Six months' rent allowed in case of purchase. The J. M. Greene Music Co., Limited, Charlotte street.

Coal Oil

Until further notice we will sell Canadian coal oil, 12c per gallon; American coal oil, 15c per gallon; Pratt's Astral coal oil, 18c per gallon. Delivered in five-gallon lots to any part of the city. New address, 163 Charlotte street, or telephone 121 Bell, Macfarlane Wilson. d3wl

LAID TO REST

The funeral of the late Miss Margaret F. Donoghue held yesterday afternoon, was largely attended by friends and acquaintances. The cortege left the family residence, 258 Simcoe street at 2.30 o'clock and proceed to St. Peter's cathedral, where over one hundred members of the Sodality of St. Peter's, of which the deceased was a member, awaited. The pallbearers at the house were Messrs. S. Sheehy, H. Callaghan, V. Sullivan, H. Quinlan, C. Grady and N. Phelan, and six members of the Sodality acted as pallbearers at the church. The last rites were performed by Rev. Father McCarthy, after which interment took place at St. Peter's cemetery.

Many beautiful floral tributes expressing the high esteem in which the deceased was held by her many friends were received and sincere sympathy is extended the parents and family in their bereavement.

Climbing Up

The many friends in this city of Mr. Harry Rush, son of ex-Mayor Rush, will be pleased to learn that he has been appointed manager of the branch of the Dominion Bank at Windsor. It is interesting to note that Mr. Rush started in at the "bottom rung" in this city and Peterborough friends will extend congratulations and wishes for still further success.

Auxiliary Meeting

St. John's branch of the W. A., will hold a monthly meeting on Tuesday, June 6th, at 3.30. The members are asked to make an effort to be present

D.W.Y.C. Club

The D.W.Y.C. Club of St. John's church, will give a dramatic entertainment entitled "The Land of Night," in St. John's school house on Tuesday evening, June 6th, at 8 o'clock, Admission 15c.

FRIENDS GAVE KITCHEN SHOWER

One of Havelock's Fair Daughters Pleasantly Surprised

Special Correspondence.

Havelock, June 5.—Mrs. Harry Roche, of town, gave a kitchen shower on Wednesday last in honor of Miss Edith Scott, the bride to be. The drawing room was prettily decorated with bridal roses and ferns. The table was also decorated and presided over by Mrs. (Rev.) C. W. Holdsworth, Miss Mabel Sweyer, Miss Minnie McWilliams and Miss Anna Bryans. A wagon was decorated with tissue paper to convey the kitchen utensils and it was drawn by four little girls Miss Cleo Fowler, Maude McGuire, Ailene Wright and Miss Madeline Kindred, who were prettily dressed in white. The blowing of horns was the signal of their coming. The wagon was taken in and overturned at the bride's feet. Those present were Mrs. (Rev.) Holdsworth, McGuire, Wright, Kindred, Falkner, Sawyer, Holcombe, McWilliams, Driscoll, Armstrong, Lemmers, Howe, Barlow, Dolan, Scott, Bryans and Scott.

In a baseball match here between Havelock and Norwood last Thursday, Norwood won.

A missionary meeting of the Jr. W. A. was held at the residence of Mrs. (Dr.) Holdcroft on Friday night last.

Messrs. Ray, Philips and Stillman held a moving picture show in the town hall on Friday night last, the program being;—

No. 1—Moving picture.
No. 2—Illustrated song.
No. 3—Moving picture (dramatic.)
No. 4—Moving picture (comic.)
No. 5—Illustrated song.
No. 6—Moving pictures

Mr. Will Bryans, of the Canadian

SPECIAL STYLES AND PRICES For FIRST COMMUNION PICTURES at THE ROY STUDIO

140½ Hunter Street

SNAPPY OXFORDS

The sort that makes a man feel right about his feet—He will not try to hide them under his chair.

Oxfords that fit perfectly at every point and that look well without a hurt in them.

CHOICE MODELS

There are many new shapes and leathers out this season, and you're always sure of the best, when you come here.

$3.50 to $5.00

J. T. Stenson Sons
364 George-st.

ADVERTISE IN THE REVIEW.

TRAVELLING OUTFITS

We are all planning our summer trips and may as well take them in comfort.

Convenient and Modern Style in Grips, Suit Cases, Bags, Satchels, Telescopes, Trunks, etc.

Add very much to the pleasures of travelling. At SHORTLY'S the selection is the largest and newest in the city. We can suit every want in size, style and price. Inspection invited.

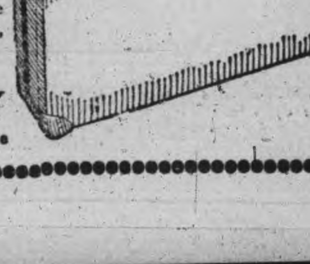

B. SHORTLY
373 George Street. Sign of the Horse

THE ONTARIO CONSOLIDATED MINES, Limited.

AUTHORIZED CAPITAL $850,000.00 — PAR VALUE OF SHARES 25c EACH

10 acres in the richest part of Cobalt, the world's most famous Silver Field. 4 acres prospected, showing 6 well defined calcite veins. Shaft 60 feet deep and all necessary buildings on property.

Write for prospectus, maps and specia letter.

APPLICATIONS FOR STOCK FILLED IN ORDER OF RECEIPT.

FOR FURTHER PARTICULARS APPLY

MERSON & CO.

Members Standard Stock and Mining Exchange
16 KING ST. WEST, TORONTO, CANADA.

SPRIGS OF SPORT

LINDSAY COLLEGIATE NINE WAS EASY FOR CENTRAL PARK BOYS

Return Game Went 18-5 for the Homesters—Cresswell Fanned Ten.

The Lindsay Collegiate team did not show any real reason in their game with the local Collegians, Saturday afternoon, at Riverside, why they should have defeated the latter by a score of 16-7 in Lindsay, one week previous. Though the visitors got away to a good start in the early stages of the fray, scoring three times in the first innings, they failed to keep up the pace, in fact they appeared to be a very ordinary bunch in comparison with the good work of the homesters. Of course the pitching had a great deal to do with the result. Cresswell, the local dispenser had speed, a variety of shoots and plenty of control, never passing a man during the game, and striking out ten Lindsay braves. "Tubby" Williamson didn't have much the locals couldn't solve, once they got started and he was forced to retire in the eighth in favor of Brown, who didn't have very good control.

HUYCKE'S BATTING

Huycke, the younster who has been such a success as a twirler in the Juvenile League this season, proved himself to be a Ty Cobb with the stick. In five times up, he stung the sphere three times, each for a two bagger, driving a runner home in every occasion.

Though eleven errors marred the local's play, the visitors were credited with seventeen, the most of them being registered when the general blow up came in the seventh and eighth.

J. J. Thompson of the local "Y" umpired satisfactorily to both teams.

The following is appended to show the performances of the two teams:

PETERBOROUGH.

	R.	H.	E.
Phelan	4	1	0
Huycke	3	3	0
Ray	3	2	2
Sheehy	2	1	0
Hayes	2	3	3
Craig	1	1	2
Cresswell	1	0	1
Christopher	1	1	2
Dixon	1	1	1
Totals	18	13	11

LINDSAY.

	R.	H.	E.
Brown, 2b., p.	1	0	1
Naylor, lf.	1	1	3
Keenon	1	1	4
Dougan, vf	0	0	0
Shields, ss.	1	1	1
Hopkins, 1b.	1	2	3
Williamson, p., 2b.	0	1	0
Ryley, c.	0	0	3
Anderson, 3b.	0	0	2
Totals	5	6	17

PETERBORO' MADE SURE BY A BATTING RALLY IN NINTH

Defeated Port Hope With Surphlis Twirling by Score of 14-8.

The Peterborough Baseball team won its second Midland League game of the season on Saturday afternoon when Manager Quinlan's aggregation invaded Port Hope and carried off the big end of a 14 to 8 score. The statistics indicate that the blue and white team had a comparatively easy victory, but there were moments in which the possibility of a defeat for the Petes refused to stay in the back ground. The visitors got away to a good start and at the end of their half of the fourth were in front 10 to 0. Blake Crawford's bunch determined that the slaughter had gone far enough and they started to get some runs on their own account. They bagged three in the fourth and kept climbing up until the score at the beginning of the ninth was 11 to 8. The Petes however put the game on ice by a batting rally in the ninth which netted them three counters and Port Hope failed to score in their half.

Considering the field it was not a bad game of ball. The Agricultural grounds, where the contest was pulled off, missed by several miles being a real ball yard. Out in the outfield, the hay was half way up to Bill Shaw's neck and the infield, while the alfalfa had been trimmed was rough and uneven, and the career of a grounder was about as uncertain as that of a Cobalt stock. Errors under the circumstances were not as prevalent as might have been expected. The Peterborough infield played steady ball all through considering the handicap they had to work out. The outfield did not have a chance all day. Manager Quinlan did the twirling for the Petes and showed his old time form, fanning fourteen of the Port Hope aggregation, the first six men hitting nothing but the wind, while there was nothing that looked like a hit until the fourth innings. He was given good support behind the bat by Doc. McFadden, who caught in snappy fashion. Murphy did some fine fielding around third base.

A feature of the game was the refuting of the "Can't Come Back" theory by Mr. Ike Walters of Port Hope. Mr. Walters who is the leading brewer of soft drinks in the progressive lakeshore town, wore a Port Hope uniform when most of the present Peterboro team were climbing over the fence at the old P.A.A.A. grounds to see the games. Blake Crawford says he has been playing twenty-five years and Blake should know. Mr. Walters fielded with the agility of a schoolboy around second base, and distinguished himself at the bat as well, by pickling one on Quinlan's drops for a mile a minute hit which resulted in Port Port Hope's first run. Our old college chum, Henry Surphlis, pitched for Port Hope and did not prove the easiest proposition although he was hit freely at times, the Petes bunching their hits nicely. He did not have the old steam but once in a while he smoked a fast one over just to show how good he used to be. Rowden, who used to play the outfield several years ago was at third base for Port Hope, and did some fine fielding around the difficult station. Hudson in left field, tore off several pretty catches, getting a long foul fly in spectacular fashion.

Mr. Shaw of the Petes, was the central figure in a somewhat unusual episode. In the second innings he dropped a Texas Leaguer into the long grass behind second base. Mr. Walters was seen to hie himself in that direction and than dig frantically in the hay. Mr. Shaw, remembering the years Mr. Walters has been in the game, hovered thoughtfully around first for a while, figuring the veteran might be trying to put one across on him. Finally, however, as the right and centre fielders came into the hunt, too, Mr. Shaw proceeded to circumvent the bases in his usual speedy fashion and had aviated home before the lost ball was discovered. Whereupon the fans in the grand stand were loud in their demands to the management that some tonsorial operations be performed upon the field.

Murphy O'Hearne and Shaw were the big noise with the stick for Petes, all three banging the ball for fair, although the others managed to bite a few themselves. The Petes score would have been larger had it not been for taking too many chances on the bases, several opportunities to score being spoiled by too much of the Ty Cobb stuff. However, they won by a comfortable margin.

A good crowd of fans saw the game and rooted vigorously when Port Hope started to close the gap although the 10 to 0 lead had taken a lot gimp out of the grandstand occupants.

Weeks, of Bowmanville umpired the game. He had a lot of close decisions and neither team seemed satisfied.

The teams were as follows:

Port Hope—Rowden, 3b; Thompson, c; Walters, 2b; Hudson, lf; Surphlis, p; Mall, df; Carmichael, ss; Secord, rf; Borland, 1b.

Peterborough—Murphy, 3b; Shaw, lf; O'Hearne, 2b; M. O'Brien, 1b; Quinlan, p; Rahmel, ss; Wettlauffer, ss; McFadden, c; Craig, rf; W. O'Brien, cf.

By innings.

Peterborough ...... 230501003—14
Port Hope ...... 000304100— 8

Additional Sport on page 8.

ST. JOHN'S WON HARD FOUGHT GAME

Only Church League Football Contest Had 2-1 Score

All Saints' and Park Street Play To-night

Amid scenes of great enthusiasm, the return match between St. James and St John's, was played on Saturday afternoon. Since the sensational defeat of the Y.M.C.A. by St. John's this match had been [illegible] about, and a record crowd assembled on St. John's ground to witness it. The best game of the season, was the popular verdict at the close, of a hard fought game. Cheers were frequently given by supporters of both clubs. One continually heard, "Play up St. Johns," "Play up St. James," and play up they certainly did. It was evident all through that St. John's were the stronger team, but they had to fight hard indeed. At half-time each team had scored one goal and it looked like a draw until about 15 minutes to time when St. Johns scored the winning gaol. Result, St. John's 2, St. James' 1.

St. John's line up was.
Goal—Doody.
Backs—Gamble, Gregory.
Halves—Smith, Simmonite, Renshaw.
Forwards—Sharman, Edwards, Copson, Stewart, Hancox.

The next game in the Church League will be between All Saints, the Church League leaders, and Park St., on Monday night at the latters' grounds.

On Thursday next, St. John's play their return game with Cold Springs.

BOOKIES RUINED BY SUNSTAR'S WIN

Had Accepted Tremendous Sums at Good Odds

London, June 1.—It is estimated that about one million pounds, or five million dollars changed hands yesterday when the brown colt Sunstar romped home two good lengths ahead of Stedfast, winning the classic event of the turf, the historic Derby at Epsom Downs.

For many weeks the bookies have been taking all the bets that were offered on Sunstar, at odds ranging from 13 to 8 down to 6 to 4, the final odds being 13 to 8 on the favorite. Money poured in in tremendous quantities to back the favorite, and when the horses wen esti wag star the to th turf was, to th try, sult. in th rang ing

Wh this asm on th goin roun thro and

The the Bann front D'Or

Ro the orite draw ion sepa horse

The 8; St to 1.

HAZEL

BASEBALL

BASEBALL SATURDAY.

The Eastern League.

Toronto ...... 0 1 0 0 0 1 0 0 1—3
Rochester ...... 0 0 0 0 0 0 0 2 0—2

Two-base hit—Alperman. First base on balls—Off Hughes 6, off Mueller 3. Struck out—By Hughes 2, by Mueller 4. Left on bases—Rochester 5, Toronto 10. Wild pitch—Hughes. Sacrifice hits—Shaw, Phelps, Mullen, Moran, Hughes. Stolen base—Fitzpatrick. Umpires—Kerin and Kelly. Time of game—1.50.

Rochester ...... 000003000—3
Toronto ...... 000000000—0

Two base hits—Ward, Alperman. Stolen bases—O'Hara, Moeller and Osborn. Sacrifice fly—Alperman. First base on balls—Off McConnell 2. Struck out—By McConnell 8, by Rudolph 5. Double plays—Fitzpatrick to Mullen. Passed ball—Phelps. Left on bases—Rochester 9, Toronto 4. Time—2 hours. Umpires—Kelly and Kerin.

Baltimore ...... 000000001—1
Jersey City ...... 0310001x—5

First base on errors—Jersey City 2. Left on bases—Jersey City 3, Baltimore 2. Bases on balls—Off Vickers 2, off Frill 1. Struck out—By Vickers 2, by Adkins 4, by Frill 6. Three base hit—Mueller. Two base hits—Parent, Corcoran, Abstein. Sacrifice hits—Wells, Breen, Fullerton. Stolen bases—Dolan 2, Abstein, Parent. Umpires—Murray and Pollock. Time—1.55.

Buffalo ...... 0 0 1 5 0 3 0 0 *—9
Montreal ...... 2 0 0 0 1 0 2 0 0—5

Bases on balls—Off Merritt 1, off Burke 4, off Dubuc 1. Struck out—By Merritt 4, by Dubuc 3. Three-base hits—Hanford 2. Two-base hits—McDonald, Nattress, McCabe, Yeager. Sacrifice fly—Yeager. Bases on errors—Buffalo 1, Montreal 1. Stolen bases—Truesdale 2, Demmitt. Left on bases—Buffalo 4, Montreal 5. Hit by pitcher—By Burke 1. Umpires—Pender and Hart. Time—2.00.

Buffalo ...... 0 1 0 0 1 0 0 0 *—2
Montreal ...... 0 0 0 0 0 0 0 0 1—1

Bases on balls—Off Corridon 2. Struck out—By Corridon 2. Three-base hit—McDonald. Two-base hits—Miller, McCabe. Sacrifice hit—Sharpe. Bases on errors—Buffalo 0, Montreal 1. Stolen base—Demmitt. Left on bases—Buffalo 5, Montreal 2. Double-play—Hall, Truesdale to Sharpe. Hit by pitcher—By Carroll 1 (McCabe). Umpires—Hart and Pender. Attendance—6968. Time—1.30.

National League Scores.

		R.	H.	E.
New York	400000000	4	9	0
Chicago	20100104*	8	11	0

Batteries—Marquard and Myers; Wilson, Brown, Reulbach and Kling.

Pittsburg	000001102	4	6	1
Philadelphia	003000000	3	4	2

Batteries—Camnitz and Simon; Moore and Dooin.

Brooklyn	200200030	7	5	0
St. Louis	00500031*	9	10	4

Batteries—Bell, Schardt, Knetzer, Rucker and Erwin; Harmon and Bliss.

Boston	201010000	4	11	6
Cincinnati	10032072*	15	13	1

Batteries—McTigue, Brown and Graham; Fromme and Clarke.

American League Scores.

		R.	H.	E.
Cleveland	000000102000	3	10	0
Philadelphia	010200000001	4	12	2

Batteries—Mitchell and Land; Coombs, Lapp and Thomas.

St. Louis	000100100	2	5	2
New York	001000011	3	8	2

Batteries—Lake and Krichell; Warhop and Blair.

Washington	010000010	2	6	2
Detroit	30001002x	7	13	0

Batteries—Johnson and Street; Mullin and Stanage.

Boston	41100000*	6	10	1
Chicago	000002002	4	6	4

Batteries—Cicotte and Carrigan; White, Baker and Sullivan.

Canadian League.

St. Thomas	000003000	3	5	6
Berlin	0410200x	7	9	3

Batteries—Conley and Elliott; Tracey and Dunn. Umpire—Smith.

At Hamilton—

		R.	H.	E.
Guelph	000000310	4	7	2
Hamilton	020000102	5	9	1

Batteries—Muir and McWhirter; Rose and Barton. Umpire—Cook.

At London—

		R.	H.	E.
Brantford	0010003000	4	6	5
London	1010200001	5	11	2

Batteries—Smith and Reske; Hadley and Lamond. Umpire—Buchster.

Sunday Games.

Toronto ...... 0 0 0 0 0 1 1 0 0—2
Montreal ...... 0 0 1 0 4 0 0 0 *—5

Home runs—Miller, Jordan. First base on errors—Toronto 1. Left on bases—Montreal 6, Toronto 10. Double-plays—Nattress to Purtell to Gandil; Jordan (unassisted). Stolen bases—Miller 2, Demmitt, Keeler. Sacrifice fly—Delahanty. Sacrifice hits—Leclair 2. Bases on balls—Off Leclair 5, off Cather 3, off Tesreau 2. Wild pitch—Tesreau. Struck out—By Leclair 1, by Cather 1, by Tesreau 2. Umpires—Pender and Hart.

Baltimore ...... 103010000—5
Jersey City ...... 000000000—0

Left on bases—Jersey City 7, Baltimore 3. Bases on balls—Off Mason 3, off Vickers 4. Struck out—By Mason 1, by Jones 1, by Vickers 7. Three base hit—Corcoran. Sacrifice hits—Rath 2. Stolen bases—Parent 3, Dolan. Umpires—Pollock and Murray. Time—1.35.

Newark ...... 4 0 0 0 4 1 0 3 *—12
Providence ...... 1 0 0 0 0 0 0 0 1—2
Newark ...... 2 0 0 0 0 0 3 0 *—5
Providence ...... 1 0 1 0 0 0 0 0 0—2

Sacrifice hits—Rock, Pond. Sacrifice fly—Dalton. Stolen bases—Louden, Nee. Two-base hits—McDermott, Tarleton. Three-base hits—Bailey, Pond. Bases on balls—Off Lee 3, off Lavender 5. Struck out—By Lee 3, by Lavender 3. Hits—Off McLeod 3, off Lavender 4. First base on errors—Newark 1, Providence 2. Left on bases—Newark 3, Providence 6. Double-play—McDermott to Tarleton to Rondeau. Time—1.35. Umpires—Wright and Rudderham.

		R.	H.	E.
Chicago	020000031	6	15	5
New York	10130000	5	7	0

Batteries—Brown, McIntyre and Kling, Archer; Wiltse, Ames and Myers.

Brooklyn	00100001	2	9	1
St. Louis	00200500*	7	11	2

Batteries—Scanlon, Knetzer and Bergen; Sallee and Bliss.

...on	000020100	3	8	8
...innati	70530119*	26	23	2

...tteries—Ferguson, Curtis, Parsons, ...edon and Raridon, Smith, Schreiber McLean.

Romance of a Shadow.

...is hard to believe that a shadow ...robably the origin of all astronom... geometrical and geographical sci... The first man who fixed his ... perpendicularly in the ground measured its shadow was the ear... computer of time, and the Arab ...day who plants his spear in the ... and marks where the shadow is his direct descendant. It is ...the shadow of a gnomon that the ...Egyptians told the length of the ... It is from the shadow of a gno... that the inhabitants of upper ...pt still measure the hours of work ...a water wheel. In this case the ...non is a lhurra stalk supported on ...ed uprights and points north and ...h. East and west are pegs in the ...nd evenly marking the space of ...h between sunrise and sunset. In ...nd of constant sunshine a shadow ... the primitive chronometer. It ... also the primitive footrule.—Lon... T. P.'s Weekly.

Men With Green Hair.

...opper is scarce," said a broker, ... there is still enough of it left to ... the copper worker's hair green."

...is hair green?"

"Precisely. In those copper districts where the ore is of a low grade it is roasted in open furnaces to refine it and make it more marketable. A gas emanates from the furnaces that turns the firemen's hair a bright green, this arsenic green that the firemen's hair takes on.

"So if you ever see a man with green hair you can say, a la Sherlock Holmes:

"'There, my dear Watson, is a copper furnace tender.'"

A Request.

"I shall never forget," says the eminent man of wealth during the course of his little speech on "How to Become as I Am," "I shall never forget how I saved my first hundred dollars."

At this juncture a weary individual in the audience, who has heard this story many times and has read it many times more, interrupts:

"Well, if you can't forget it, for heaven's sake give the rest of us a chance to."—Chicago Post.

A Friendly Tip.

Sapleigh—Would you—er—advise me to—er—marry a beautiful girl or a sensible girl? Hammersley—I'm afraid you'll never be able to marry either, old man. Sapleigh—Why not? Hammersley—Well, a beautiful girl could do better and a sensible girl would know better.—Exchange.

All They Could Find.

"What's all that noise in the next room?"

"My wife and three of her girl friends are trying to play whist with only forty-seven cards in the pack."—Louisville Courier-Journal.

Regular Turn.

"What? You're engaged to Mr. Brown? Then you won't marry Mr. Jones, after all?"

"No, not after all, but perhaps after Mr. Brown."—Milwaukee News.

THE CLANRICARDE PLAQUE.

A Famous Specimen of the Sixteenth Century Goldsmith's Art.

One of the greatest cinquecento jewels in the world is the Clanricarde plaque, owned by Lord Clanricarde, who is known as the "hermit peer" and who claims direct descent from the kings of Connaught. He guards with jealous care this precious example of the goldsmith's art, keeping it safe from possible thieves and the common gaze in a bank vault, to which he goes occasionally with great secrecy to feast his eyes upon its magnificence. Some years ago, by royal request, he lent it to an art exhibition in London, where it was admired and coveted by some of the greatest connoisseurs of Europe.

The huge disk is as delicately wrought as a spider's web and represents the figure of Hercules wielding a diamond sword. The sword blade is composed of a mass of perfectly matched steel white stones, and a superb blue diamond scintillates from the hilt. The present owner inherited it from his mother, who was a Miss Canning before her marriage to the Irish lord, and the plaque is practically priceless. Aside from its value to collectors and its worth as a specimen of rare and exquisite art, it is incrusted with a fortune in jewels.—New York Press.

"Clipping Sunday."

At Painswick, in Gloucestershire, the Sunday following Sept. 8 is called by the curious name of "Clipping Sunday" and connected with a quaint custom. In the churchyard are ninety-nine yew trees, and tradition says that all attempts to complete the hundred by planting another yew have failed becomes the newcomer invariably dies. Every year before the feast of the Nativity of Our Lady—Sept. 8—these mystic yews are clipped, and the Sunday "in the octave" thus becomes "Clipping Sunday." After service there is a procession of parishioners around the churchyard, and then all join hands and form a ring round the church. Finally they gather at the foot of a flight of steps leading to the chancel door, from which a sermon is preached.—London Chronicle.

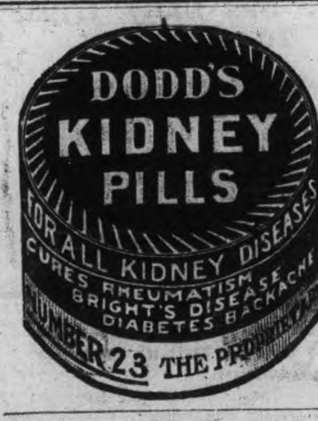

BICYCLES AND BICYCLE SUNDRIES

MOTOR CYCLES

Motor Boat Supplies

Competent Repair Men at Your Service

F. J. R. MacPherson Co.
LIMITED
341 Geo. St. Both Phones 386

IMITATION is the most sincere form of flattery. That is why some dealers advertise various kinds of Scranton Coal. There is only one genuine—that is the

D. L. & W. SCRANTON

We sell it at the following prices for June

Stove and Egg $7.10
Chestnut $7.35
Pea Coal $6.50
Hardwood ...... $6.00 per cord
First-class mixed wood $4.50 per cord.
Cutting and splitting extra.

R. Hicks & Co
248 MURRAY STREET

Oiled Streets

Destroy rubber tires of autos, buggies and bicycles. Those interested in having this nuisance stopped are requested to sign petition to be presented to the Council. Petition can be signed at

MILLARD'S
BICYCLE SHOP
Hunter St., near Aylmer. Phone 1256

EAST CITY
COAL
And Wood Yard
MAIN OFFICE—111 Hunter Street East
Phone 96

All sizes of the best mined Coal delivered promptly to all parts of the city. Terms strictly cash.

JUNE PRICE
Egg ...... $7.10 ton | Nut ...... $7.35 ton
Stove ...... $7.10 ton | 1-2 ton $3.70
Pea or No. 2 Nut $6.50
Mixed Wood, $4.50 per cord. First class Tamarac

WEIR & O'BRIEN
ARCH. WEIR — JAMES O'BRIEN

GET THE LATEST

THE REVIEW SUPPLIES THE CORRECT THINGS IN WEDDING INVITATIONS PROGRAMMES, PERSONAL STATIONERY, ETC.

COAL
COAL
COAL
COAL

Bell Phone 116

Machine Phone 116

BURN "OCCO" SCRANTON
COAL
"THE VERY BEST"

Lehigh Valley
COAL
Best in the World

— June Prices —
will be as follows —:
Egg and Stove Coal $7.10 per ton
Nut Coal ...... $7.35 per
Pea Coal ...... $6.50 per ton
Also first-class Hardwood $6.00 per cord. Cutting & splitting extra

— FOR SALE BY —
J. E. A. Fitzgerald
Both Phones 111

Coal Results

¶ We sell the very best quality of hard coal, as good as we know how to buy.

¶ Are you getting results from the coal you are now using? Are you sure it is good? Are you burning it the right way?

¶ There is a deal of difference in how you handle the range or furnace. Our long experience tells us that fact, and we are ready to advise any in doubt as to the best way to make use of coal as fuel.

JUNE PRICES FOR COAL
Egg and Stove $7.10 per ton
Nut $7.35. No. 2 Nut $6.50 ton

THE PETERBORO FUEL & CARTAGE CO
LIMITED
162 Charlotte-St. Telephones—(Bell 261 270, (Machine)—270.
134 Alymer-St. Tel. Bell 302

COAL! COAL!

We sell the Genuine
D. L. & W. SCRANTON
COAL
which always gives satisfaction

JUNE CASH PRICE
Egg and Stove ... per ton $7.10
Chestnut ... " 7.35
Pea ... " 6.50

W. SCOTT CO.
Limited
Both Phones 264

SOUR RISINGS FROM STOMACH

Those Who Experience Fullness and Pain After Meals, Stomach Disorders, and Indigestion, Should Read Below.

"When I was working around the farm last winter I had an attack of inflammation," writes Mr. E. P. Dawkins, of Port Richmond. "I was weak for a long time, but well enough to work until spring. But something went wrong with my bowels, for I had to use salts or physic all the time. My stomach kept sour, and always after eating there was pain and fulness, and all the symptoms of intestinal indigestion. Nothing helped me until I used Dr. Hamilton's Pills. Instead of hurting, like other pills, they acted very mildly, and seemed to heal the bowels. I did not require large doses to get results with Dr. Hamilton's Pills, and feel so glad that I have found a mild yet certain remedy. To-day I am well—no pain, no sour stomach, a good appetite, able to digest anything. This is a whole lot of good for one medicine to do, and I can say Dr. Hamilton's Pills are the best pills, and my letter, I am sure, proves it."

Refuse a substitute for Dr. Hamilton's Pills of Mandrake and Butternut, sold in yellow boxes, 25c. All dealers, or The Catarrhozone Co., Kingston, Ont.

Dr. Hamilton's Pills Cure the Stomach

TELESCOPE LENSES.

The Small Glass Magnifies the Picture Made by the Large One.

People sometimes wonder why a telescope has two glasses, one at the big end and one at the little end, and they want to know the difference. The glass at the big end is to gather light. It is simply a big eye. If it is a hundred times bigger than the eye in your head it will gather a hundred times more light. It gathers the rays of light coming from a star and bends them all into a common meeting point called a focus, which is a picture of the star. You can look at this picture of the star with your naked eye if you like. But you can see it better and examine it more closely if you look at it with a small magnifying glass. And this is the glass at the small end of the telescope. It magnifies the picture made by the big glass at the other end of the instrument. All telescopes are built on this principle. Sir William Herschel was the first to arrange matters a little differently. He took away the glass from the big end and admitted the rays coming straight into the tube in parallel lines. Then at the bottom of the big tube he placed a bright concave mirror made of burnished metal. When the entering rays fell upon this mirror they were again bent to a point called a focus, which was the picture of the star. To look at this picture he had to place the little magnifying glass at the side of the tube because the mirror had stopped up its lower end. —Louisville Courier-Journal.

Something Blind.

In one of the crowded streets of New York a beggar was in the habit of taking his stand every day and appealing to the charity of the passersby. By means of a short string he held a dog, around the neck of which a card was fastened with the words, "I Am Blind." A very kind old gentleman, who had been in the habit of dropping a penny into the beggar's hat, passed rapidly one morning without doing so. Instantly the beggar rushed after him and asked for the penny to be given, as usual. The gentleman, turning in surprise, said:

"Why, I thought you were blind?"

"Oh, no, sir!" was the cool reply. "It is the dog that is blind, as the card says."

Why a Horse Rolls.

Horses are fond of rolling on the ground, and no animal more thoroughly shakes itself than they do. After a roll they give themselves a shake or two to remove anything adhering to the coat. The habit is of much service to horses living in open plains. On being turned loose at the end of a journey an Arab horse rolls in the sand, which acts as blotting paper, absorbing exudations from the body. A shake removes the sand, and the coat soon dries. Cavalrymen in hot climates sometimes put sand on their horses as the simplest and quickest way of drying them.—Selborne Magazine.

Untainted.

Tempted by an offer of considerably more than the property had cost him, Mr. Kreezus, who counted his wealth in millions, had parted with his suburban villa.

"You didn't need the money," said his disgusted business partner, who had just heard of the transaction, "yet for a little filthy lucre you sold that beautiful home."

"I didn't!" exclaimed the equally indignant Mr. Kreezus. "I sold it for clean cash!"—Youth's Companion.

Bell Tones.

The peculiar magic in the tones of a bell is due to its striking not a single note, but a chord, and to obtain the perfect octave entails an immense amount of calculation as well as skill. The bell caster, therefore, has to be not a mere mechanic, but a highly trained specialist.

Electric Restorer for Men
Phosphonol restores every nerve in the body to its proper tension; restores vim and vitality. Premature decay and all sexual weakness averted at once. **Phosphonol** will make you a new man. Price $3 a box, or two for $5. Mailed to any address. **The Scobell Drug Co., St. Catharines, Ont.**

A GREAT NATION IN COURSE OF BUILDING

BY CY WARMAN

NOT many of your readers will remember that the original charter gave the Canadian Pacific Railway an absolute monopoly in Western Canada. In those dark days statesmen floundered under the fallacy that contact with the Republic would dislodge the loyalty and strain the patriotism of the people of Canada. And so the law provided that the Canadian Pacific must build no branch lines pointing in a south-easterly direction from the main line, and that if it should seem advisable to build in a south-westerly direction, such projected line must not build nearer than fifteen miles to that invisible line that marks the meeting of the American Republic with the Dominion of Canada. It was a long way from Winnipeg to Montreal, then, as now, the commercial metropolis of the Dominion, and yet the people of the West were not allowed to bridge the fifteen mile strip of silence which separated them from their neighbors, with whom they wished to trade, and who wished to trade with Canada. For seven years they suffered these things to be. During these seven years a bitter resentment developed in the West against the Dominion Government. It grew as the years dragged by, and finally found expression in a desire to be annexed to the United States. It is difficult to imagine what might have happened if conditions had not changed, but what followed the change is worth noting here. Perhaps the change would not have come so soon, if at all, had it not been for the heroic treatment applied by the West. In what might be called open defiance of the national Government, the Province of Manitoba undertook to build a line bridging the neutral strip. This brought the Province and the people thereof into conflict with the Railway Company, backed by the Dominion authorities. Finally, by arranging for the loan to the Railway of some millions of dollars, the Government arranged for the repeal of the monopoly clause in the railway charter, and immediately Western Canada and the Western States began to trade and traffic with each other, as neighboring nations should.

Here we come to the interesting part of the story. Instead of Western Canada slumping over into the arms of Uncle Sam, all sentiment in favor of annexation ceased. Instead of injuring the railway which was pioneering in the West, this communication with the Western States worked great benefit to that railway. From that day to this the best class of settlers settling in the West, the best class of settlers that ever settled in a new country, have come and are still coming from the Western States. Instead of injuring Montreal and Toronto, the removal of these railway restrictions made possible a more rapid settlement and development in the West, and therefor made more business for the Eastern mills and manufactories.

What was good for Canada at that time is good for Canada to-day. Enlargement of the market, greater and better transportation facilities are all good for Canada. By the extension of its line from St. Paul to Chicago, from the southern British Columbian boundary to a Pacific port at Portland, the Canadian Pacific is now able to take traffic from Chicago and carry it for hundreds of miles through Canada before delivering it at Portland, Oregon. That is better for Canada than letting the traffic flow East and West through the Western States. Away across at the eastern edge of the continent the Grand Trunk has a terminal at Portland, Maine. Thousands of settlers seeking homes in the Western States are carried through Canada from Portland to Chicago. Export beef, which might go directly East from Chicago and down to the sea in ships sailing from New York, is captured by the traffic scouts of the Grand Trunk, carried across Canada, to be shipped from Portland, Maine. This traffic uses Canadian cars and car-hands, and even the earnings on the two alien ends of the Grand Trunk filter through the banks of Montreal, and finally lodge in London for the benefit of the owners of the road.

The Grand Trunk controls the Central Vermont system, reaching to the Atlantic at New London, Conn. Over this line freight from New York is carried to the Grand Trunk proper and by that road to the West. All this, as argued above, is good for Canada, therefore it is difficult to understand the logic of those disaffected souls who argue that the extension of the Central Vermont a little further into the manufacturing centres of New England will injure Canada. Just the reverse of that is true. Every car-load of freight from the eastern mills to the Western States, and every shipment from the Western fields to the Atlantic seaboard passing through Canada, contributes so much to the prosperity of Canada. And this is revenue that could not come to Canadian lines unless they were in a position to command it, to find it, ferret it out, and secure it. Its just so much extra—like money from your wife's people.

By the extension of the Central Vermont Railway some sixty miles from Palmer, Mass., to Providence, R.I., the Grand Trunk will secure the benefit of direct connection with the busiest manufacturing section on the American Continent. Along this short line there are great industries, employing hundreds of thousands of men and women, and at the terminus there is a city which, with its suburbs and environments, holds almost half a million souls. To one whose vision is not twisted by political prejudices and perverted patriotism, it would seem the greatest folly to neglect an opportunity to reach so rich a traffic field as will be touched by this Providence extension of the Central Vermont Railway. If this Reciprocity pact shall pass, and if it works the wonders its friends believe it will work, the Western fields will, within a few years, be furnishing traffic sufficient to keep all our railways busy, and all our ocean ports busy as well. Out there in the wind-fanned West experts tell us there are seventy million acres of wheat land and less than seven million under crop. Multiply this cultivated area by four, and think what that will mean in millions of bushels of wheat, and still we would have less than fifty per cent. of our wheat-fields broken. There is every indication that more settlers will come, more homes be made, and more new fields furrowed this year than in any year in the past. Three years more should see two more Canadian transcontinental railways, and from that day forward the development will be so rapid, the volume of business so great, that all the railways will be busy taking care of the business which comes to them. If certain things happen that are now on the horizon, Canada, her people, and her railways will be too busy to worry over little things—building a nation.

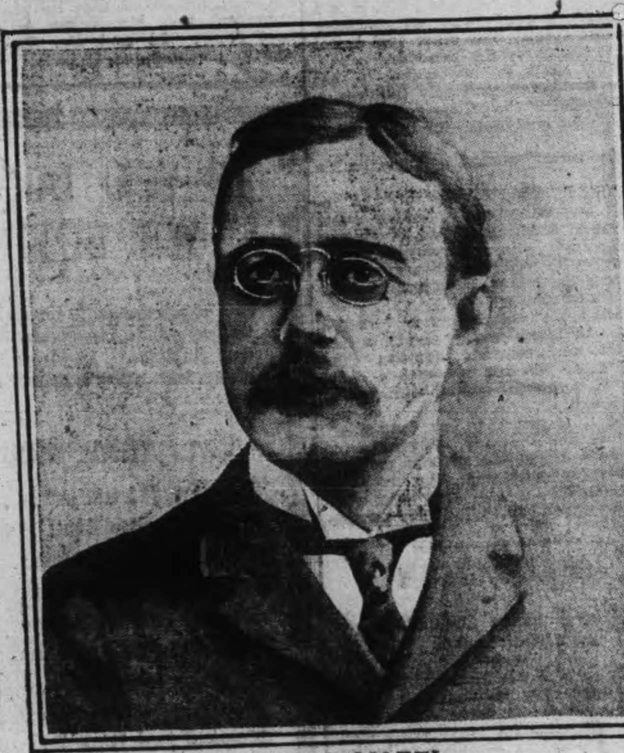

JUDGE JOHN R. HAZEL

Judge Hazel was to have heard the Government's suit against the Standard Oil Company last week in Rochester, but the trial was postponed.

CONVENTIONS IN MUSIC.

Rules Which Song Composers Seem to Feel They Must Follow.

Why is it that all our musicians in writing a nautical song invariably use a portion of the best known hornpipe as the introduction, "vamp," or counter-melody? Why do the open fifths in the bass always appear in rustic songs? Because it can't be helped, it seems. Our popular Irish songs always have a bar or two of a well known old Irish melody or a drone bass, otherwise they wouldn't be Irish. The exhausted old Turkey and his partner, the straw, come to the rescue of every "rube" song or dance that is perpetrated, and our national airs must run all through the accompaniment of patriotic songs to give them "flavor."

Because all of these things are "set" they are conventions. Why must every song end on the tonic note, with the preceding tone either the second or seventh of the scale, unless we except the detestable third or the hollow fifth? Because our audiences expect it.

Should one of your composers in a moment of bravery or recklessness produce a score in which he disregarded these many conventions his first night hearers would go away remarking that the music was crazy. They do not realize that they expect to hear the same old thing, served up a trifle differently, of course, but still the same.—From "Where Have I Heard That Tune Before?" in Metropolitan Magazine.

Four men accused of assaulting Secretary Roberts, of the Dominion Alliance, during a raid on a Montreal dance hall were acquitted.

He Was Just Thinking.

"Mary," said a man to his spouse, who was gifted with a rapidly moving tongue, "did you ever hear the story of the precious gems?"

"No," she replied. "What is it?"

"It's a fairy legend that my grandmother told me when I was a boy," the husband continued. "It was about a woman from whose lips fell a diamond or a ruby at every word she spoke."

"Well?" said his wife as he pause.

"That's all there is of it, my dear," he replied. "But I was just thinking if such things happened nowadays I could make my fortune as a jeweler."

Love of Trees.

We find our most soothing companionship in trees among which we have lived, some of which we ourselves may have planted. We lean against them, and they never betray our trust, they shield us from the sun and from the rain, their spring welcome is a new birth which never loses its freshness, they lay their beautiful robes at our feet in autumn; in winter they stand and wait, emblems of patience and of truth, for they hide nothing, not even the little leaf buds which hint to us of hope, the last element in their triple symbolism.—Dr. O. W. Holmes.

Above the Vulgar Gaze.

Until 1870 it was against the law and sacred custom for any subject to look at the emperor of Japan. His political advisers and attendants saw only his back. When he first left the palace the shutters of all the houses had to be drawn, and no one was permitted in the streets. Even today, when the emperor has the privilege of driving through the streets like one of his subjects, it is not considered quite proper to cast a glance at him.

CAMELS OF THE ARABS.

Various Ways the Desert Nomads Use the Animals' Milk.

Nearly 90,000 camels are used in the vilayet of Bagdad as beasts of burden, and with donkeys they form the only means of carrying goods to inland points. For a common burden camel $30 is a fair price, though the trotters, or swift messenger camels, are worth more. A young camel can sometimes be had about Bagdad for as little as $3 or $4.

Besides its use for riding and carrying purposes, the Mesopotamian Arabs depend on the camel for milk. Shoes are made from its tough, calloused hide, and in times of famine its brittle, strong tasting flesh is eaten. Condensed milk, made by boiling fresh camel milk until evaporation leaves only a hard, chalky substance, is prized among the desert nomads. By rubbing this substance between the hands it reduces to powder, and when mixed with warm water it makes a refreshing drink, highly esteemed among the desert folk. "Mereesy," as it is called, will keep in good condition for two years. When made from buttermilk it tastes sour and is prized among Arabs who have eaten much of sweet dates. Fresh, warm camel milk is also the food of many valuable horses owned by desert sheiks.

Camel calves are weaned in their eleventh or twelfth month. When a camel caravan is on the march the very young camels are often tied upon the backs of the mother animal, since they cannot endure the fatigue of a long march. Valuable dogs and Arab desert hounds, called "slugeys," also ride in the same way.—Chicago Record-Herald.

VIENNA DEATH NOTICES.

They Read Like an Extract From a Family History.

"Don't die in Vienna. You'll be sorry if you do," writes an American on his first visit to that city, "not because of the usual objections, but on account of the death notices in the papers. They appear flanked by all sorts of ads. and range in size according to the desire for notice on the part of the family of the late lamented. Every possible title is mentioned, and the name of every member of the family goes to make up the notice. A death announcement black bordered and covering half a page of the paper is nothing unusual. Here is a sample:

"'Bruno Weiss, purveyor of lubricating oil to his imperial and royal majesty, and his wife, Amalie—born Horsitzky—in their own and in the names of their children—Hans, Otto, Minna, Laura and Hilde—and their sons-in-law, Military Surgeon Dr. Lois Krobinsky and Architect Oskar Jellinek; their daughters-in-law, Louise, born Lederman, and Marie, born Anspacker, as also in the names of their grandchildren'—here follows a long string of names—'and their mother and mother-in-law, Frau Ernestine Winkler, relict of Commercial Councilor Anton Winkler, announce to their friends the entrance into eternal rest, after a long and severe illness, of their dearly beloved son, Arthur, in the twenty-sixth year of his age.'

"This is correct except as to the names."—New York Tribune.

Sir George Gibbons has bought the Saunby mill, near Lindsay, and given the city permission to raise the dam at Springbank power house.

Newcombe Pianos

Comparison with other Pianos only serves to emphasize the quality tha makes the NEWCOMBE

Distinctive and Pre-eminent

NEWCOMBE PIANOS Never Suffer by Comparison

LET US SHOW YOU our exclusive method of construction, which is the foundation of that pure quality of tone always found in the NEWCOMBE.

You are cordially invited to visit our Warerooms and examine our stock

TAYLOR & WOOD

Dealers in Pianos and Real Estate

390 WATER STREET, PETERBOROUGH

HOT WEATHER DRINKS

Lime Juice	35c ea.
Lime Juice Cordial	30c ea.
Concentrated Lemonade	10c ea.
Grape Wine, unfermented	30c ea.
Raspberry Vinegar	30c ea.
Brandy Ginger	30c ea.
York Spring Ginger Ale	90c dz.
" " Cider	90c dz.
" " Soda Water	90c dz.

E. F. MASON, Grocer

429 George St. Telephone 78

Forty forged cheques each for $27.50 and drawn on stolen Ritchie Contracting Co. cheque forms, have been cashed in Vancouver.

Winnipeg tag day for a sanitarium fund netted $14,700, including 5 per cent of the cash receipts at a department store.

Counter Sales Books

THE REVIEW has arranged with the manufacturers to supply

Counter Check Sales Book

for grocers, dry goods, clothing, and all branches of business.

Samples on view and prices. Phone your wants and they wi have prompt attention.

Prices the lowest, the makers having exceptional facilities for this class of work.

REVIEW PRINTING CO.
177 Hunter-st.
Phone 189.

Robt. Fair & Co.'s Limited

Our Semi-annual

Dress Goods Sale

Wednesday and Thursday

June 7th and 8th

Many inquiries have come to us relative to our Semi-annual June Dress Goods Sale. Will we hold it same as in the past? When will it be? Will it afford ample opportunity to shoppers? To all these we say YES: On each occasion the volume of business we have done has increased. Each sale has out-distanced its predecessor. The reason for this success is easily found in the sterling character of the goods offered, every yard measuring up to the R. F. & Co. standard of quality; the absolute reliability attached to the sale, and the permanent impression the marked reductions have made with our customers. It is therefore with pleasure that we announce that our Semi-annual June Sale of Dress Goods and Suitings will be held on Wednesday and Thursday, June 7th and 8th, the sale commencing at 9 a.m. on Wednesday, and not before.

This magnificent offering will, as on former occasions, be divided into two lots, as follows:—

LOT NO. ONE

Embraces all wool black and colored French Broadcloths, Sedan Cloths, Venetians, Bedford Cords, Panamas, Eoliennes, San Toys, French Twills, Plain Voiles, Fancy Voiles, Empire Twills, Granite Cloth, Melrose Cloth, Silk Warps and Eudora Cloths, that formerly sold at from 85c to $1.50 per yard. Your choice for

50c Yard

LOT NO. TWO

Will include all wool black and colored Serges, Taffeta Cloths, Poplins, Check Suitings, Fancy Plaid Suitings, Cashmeres, Striped Taffeta Cloths, Lustres, Cerulian Cloth, Satin Cloths, Diagonals, Fancy Stripes and Mohairs, that formerly sold at 50c to 85c per yard. Your choice for

39c Yard

A representative assortment of both of the lines will be on display in our street show windows two days previous to the sale.

We will be unable to accept 'phone orders or allow any of the goods on approbation, and none will be exchanged.

LOCAL GOLFERS WON FROM OSHAWA

The Oshawa Golf Club sent thirteen men to play the local club on Saturday. The visitors arrived at 11.30 and were entertained at luncheon at the golf club house and left on the 4.38 train for home. Below is a result of the match:

T. Henderson	S. Ray 1
1 G. Johnson	T. D. Mulholland
R. G. Baird	H. D. Burnett 1
F. W. Cowan	A. H. Stratton 1
R. I. Woon	T. F. Matthews 1
T. B. Mitchell	G. C. Wainwright 1
1 R. C. Babbitt	W. H. Blanchet
P. J. Jones	G. A. Ferguson 1
1 F. W. Ball	A. Mowatt
Rev. DePencier	R. Neil 1
J. P. Owens	C. R. Cameron 1
1 F. E. Hallitt	Saulter
H. T. Carswell	A. E. Coulthard 1
4	9

Y.M.C.A. SPORTS

The events scheduled for to-night in the Stratton cup contest are the standing high jump and 12 lb. shot put.

The boys are rounding to good form H. Woods cutting out a 10 3-5 clip for the 100 yards, and Joe Mahoney with his 1-4 mile in 55 sec. is fair travelling.

Boy's athletic contest to-morrow.

THISTLES DEFEAT MAPLE LEAVES

Plenty of Hitting in Juvenile League Score 18-4

While the Peterborough and Lindsay Collegiate teams were hammering the pill all over Riverside park Saturday afternoon, the Thistles and Maple Leaves, of the city juvenile league, were doing likewise at the Oval. The Thistles won 18—4. For the lovers of baseball who like to see a slugging match, these two games were made to order. The Thistles in the juvenile league have won all their games so far and look somewhat like the league winners, although there are several hard games yet to play. The Maple Leaves meeting this team first ran up against a tough proposition and may do better as the season advances. The Maple Leaves have a good fielding team and should win most of their games if they can get their battery eye working. The Thistles hit very hard and often. The feature of the game was Moran's batting, hitting safe four times up.

Batteries—Thistles, Lees and Cavanagh.

Leaves—Bain, McIlmoyle and O'-Heron.

Umpire—"Pete" Weatherstone.

Games this week are:

June 6.—Lights at Thistles 6.30.
June 8.—Tecumsehs at Lights, 6.30.
June 9.—Midgets at Tecumsehs, 4.30
June 10.—Leaves at Mid., 2.30.

FRUIT MEN MERGE.

Combine Is Mooted With Capital of $12,000,000.

New York, June 5.—It is understood that arrangements have been practically perfected looking to the consolidation of the Atlantic Fruit Co., the Central American Growers & Transportation Co., J. Simon & Co., of Sama; the Simon Fruit Co. and other fruit and steamship concerns, in which Joseph Di Giorgio and associates are interested.

To this end a new company is in process of formation, which will have a total authorized capital stock of $12,000,000. An issue of $5,000,000 bonds is also contemplated to acquire additional banana lands.

Mr. Di Giorgio will head the new combination, the title of which, it is said, will be the Atlantic Fruit & Steamship Co., with headquarters in this city.

As a result of the consolidation the company will own a line of steamers, which will be increased from time to time, according to the needs of the company. New York and Baltimore capitalists are understood to be associated with the new enterprise. Permanent organization is likely to be perfected in the early future.

Will Fly to Turin.

Rome, June 5.—There is some talk of abandoning the last leg of the Paris-Rome-Turin race, owing to the difficulty in finding appropriate landing places in the Apennines. Beaumont, however, declares that he will make the flight to Turin, whether or not that portion of the race is officially eliminated.

According to the rules, the start from Rome may be made any time before June 10 for the Rome-Turin section of the contest. Beaumont is in good condition for this flight, but Garros is still suffering severely from the injuries to his right shoulder. Vedrine, the winner of the Paris-Madrid race, has sent a message from the French capital saying that he hopes to fly to Rome, and that he expects to accomplish this flight in one day. He would then be ready to take part in the contest from Rome to Turin.

Former Stayner Man Dead In West.

Manitou, Man., June 5.—There died early yesterday morning at his farm home near here, Dr. Young, aged 64. Deceased was one of the early settlers in this part. He was born in Ontario, where he taught school previous to graduating in veterinary science, which he practiced for some years at Stayner before coming west.

Steamers In Collision.

London, June 5.—The British steamer Hercules, from Pensacola for Rotterdam, and the Dutch steamer Ariadne, have both been badly damaged in collision with one another and have put into Dover for harbor.

About 150 men at the Wilbur (Ont.) iron mine are reported to have demanded increased wages.

CENSUS AND SENTENCES

How the Count Will be Conducted In Prison—Disappointment for Convicts

For weeks after the census is over and done with (so far as the public is concerned), quite a number of His Majesty's subjects will entertain hopes thereon, foredoomed to particularly doleful disappointment.

The individuals referred to are the prisoners in the jails, who this year, as in 1901, will mostly remember the function with regret.

Why? the reader will naturally wonder.

Well, this is Coronation year, and 1901, when the last census was taken, happened to be the year of Queen Victoria's death and King Edward's accession to the throne. And, to cut things short, when in 1901 thousands of prisoners were interrogated in respect of census particulars, they thought they were going to receive remission of their sentences on account of the accession—and guessed wrong. And the same thing is happening this year.

Preparing the Papers

At the present moment, in every prison in the kingdom there are men and women joyfully nursing hopes of early release, simply through getting the census and the Coronation mixed up. This will explain:

In prison, preparations for the "papers" begins some days before the auspicious Sunday. Every prisoner is brought before the governor or his deputy, and interrogated on any personal particular required for "filling in." Of course, prisoners due for discharge before the day of enumeration are not included, as these will be sleeping elsewhere on the all-important night. The rest, brought from their cells in batches, and interviewed individually, wonder what it is all about. The warders are dumb on the matter; while among the multitude of speculations indulged in by the prisoners themselves, the census is perhaps the only thing that goes unthought of.

Presently some wideawake one suggests that the proceedings can have reference to nothing else than remission of sentences.

"Coronation, you know," he whispers oracularly. And that is enough. He is not the only one struck by the notion; others have it, the news spreads like wildfire, and presently half the prison is on a pinnacle of expectancy regarding early release.

Then, oh, the awakening!

Doubt Displaces Dreams

The days pass, and anticipations do not realize. Doubt displaces dreams, though hope does not die out yet awhile. By the irony of Fate, it is a "decent" warder who extinguishes the last spark. The other sort is not approachable by the prisoner.

"How much are we going to get off?" the latter anxiously inquires.

"Off what?" the officer asks in turn.

"Off our sentences—for the Coronation."

The "screw" smiles, and shakes his head.

"Nothing, that I know of," he replies; and either stops further questioning by ordering silence, or getting away from his interrogator. He knows quite well what has given the prisoner the notion, but discipline forbids the dispelling of it.

However, enlightenment comes sooner or later—sooner should a better informed comrade mention "Census," later when it becomes a question of sentence—served out in the usual way.

And it is just this last "sentence" that, in another way, thousands of prisoners are at the present moment pathetically pondering. But these do not incluude the old birds who were similarly "had" in 1901. They remember.

UNIQUE COLLECTION

King George Has a Great Variety of British Stamps

Talking of British stamps, the fact is not generally known that King George, who has made a hobby of stamp collecting for many years past, has an absolutely complete collection of British stamps. This no other collector can boast. It is probably the richest aggregation of rarities in the world, and His Majesty, with only one or two exceptions, has everything in both used and unused condition. And amongst his collection, it might be mentioned, is the twopenny "Post Office" Mauritius, which realized the highest recorded price—viz., $7,250—ever paid for a stamp. This stamp was purchased at "Puttick's" by an agent who bought to the King's order—or, rather, to the order of H.R.H. the Prince of Wales, as he then was.

LIEUT.-COL. H. H. McLEAN

St. John, N.B., who will have command of the contingent of Coronation soldiers.

BEYOND HIM

Abel Stringem:—"I can tell you, my boy, Shakespeare could never have written a drama like yours."

Playwright:—"You are very complimentary."

Abel Stringem:—"Not at all. Take, for instance, that electric railway accident in the third act."

Census Commissioner Purney, of Queen's County, N.S., has resigned.

MAN'S TEETH ARE NOT LIKE MONKEY'S

Anthropologist Shows the Darwinian Theory to be False

Toronto, June 5.—Mankind can no longer congratulate or commiserate itself on evolution from the monkey. Dental research has shown that the monkey is of recent, if not of more recent origin, than mankind. This was explained to the members of the Ontario Dental Association last evening by Dr. Hordlicha, who is the anthropologist of the Smithsonian Institute of the United States National Museum at Washington. The evolution of the human tooth is ascribed by Dr. Hordlicha to a change in diet away back in the remote ages. The primitive being having multiplied beyond the sustaining power of his environment, branches of the family had to seek "fresh woods and pastures new," where conditions were different and food dissimilar. Then it was that the jaw began to change its form. The human tooth, being nothing but a natural tool, developed in the first place to fulfill the organic function of mastication, and when the nature of mankind's sustenance changed, and hard substances had no longer to be ground, in fact when man first began to eat grain, the canine tooth grew smaller and the molars followed suit.

WHEN MAN WAS CHINLESS

Primitive man had no chin. This was not a sign of low intelligence, but rather that his teeth were large and his dental arch broad. When the teeth grew smaller the dental arch receded, and as a result a chin formed. This may be seen at the present day in aged people; the dental arch recedes in old age, and the chin in consequence protrudes to a greater extent.

As the human race proceeds, Dr. Hordlicha predicts that the teeth will become smaller and more irregular; in fact at the present day in the cultured classes tooth space is perceptibly smaller, and the teeth more irregular. As time rolls on a man may exist almost, if not quite, toothless. Then the shape of his skull will change, enlarging laterally.

ELIMINATION OF WISDOM TEETH.

One sign of civilization is the elimination or partial elimination of wisdom teeth. In skeletons found in ancient Egypt and in Yucatana the wisdom tooth is missing, therefore it may be put fordward that these peoples attained a civilization as great as that of the present day, and also that they were a grain-eating nation.

In skeletons discovered in Yucatan teeth have been found which have been inlaid with cut stone, and even gold, thus allaying the ravages of decay, showing that dentistry existed far back in the ages.

CASTORIA
For Infants and Children.
The Kind You Have Always Bought
Bears the Signature of Chas. H. Fletcher

COMEDY GAME AT HAVELOCK

Locals Had to Run From Field to Catch Train

There was plenty of comedy stunts for the small crowd which attended the Midland League football game at Havelock Saturday when the C.G.E. were the visitors. Neither team managed to put the ball between the goals. The first half was easily contested with close shots coming from each team, but the champions had the better of the battle after the breathing spell. The second half was, however, short-lived as two footballs were punctured and the train arrived with the players on the field. The locals carrying one of their injured players, made for the station and managed to connect with the train in time. One of Havelock players was also injured. Ernie Brumwell, refereed.

Civil servants at Ottawa are notified that all holidays must be over by July 18, when parliament resumes.

NA-DRU-CO LAXATIVES

act gently with no irritation or discomfort, but none the less effectively. - Children like them. - 25c. a box at all druggists.

National Drug & Chemical Co. of Canada, Limited
43

People Who Need Glasses Should Wear Glasses.

But how many who don't wear glasses know whether they need them or not? That's the question we would like to answer for you for your own good.

If your head aches, if your eyes tire, if your vision blurs, if your brain refuses to concentrate on the work you have to do—it's time you saw about glasses.

When it comes to glasses, come to us. We can and will tell you the kind that will do your eyes the greatest amount of good and not recommend the kind that will yield us the greatest temporary profit.

Our business depends on the confidence you have in us.

We are accoutable to thousands of persons we have supplied with Glasses. We have their confidence. Our methods, if you will investigate them, will inspire your confidence.

The OPTICAL INSTITUTE, Market Building, Peterboro

J. W. BROWETT, Twenty-five years Optical experience. Fifteen years teacher of Opticians.

FITS ARTIFICIAL EYES, SPECTACLES and EYE GLASSES.

Protest Against Cruelty.

London, June 5.—The British Government's invitation to Morocco to send a special ambassador to the coronation of King George has been withdrawn and the Foreign Office has notified El Mokri, who had been designated to represent Sultan Mulahifad, that he will not be received.

This action on the part of the British Government was brought about by the cruelty with which the Sultan's troops treated women and children during the recent raid from Fez. The soldiers captured many women and girls in the neighboring villages and sold them on the streets of Fez.

Paterson Will Not Go West.

Ottawa, June 5.—Hon. Wm. Paterson, who had his trunk packed for a western trip to offset the Borden tour, isn't going.

The Minister of Customs was billed to go west with Hon. Frank Oliver to discuss the duties on biscuits and other commodites with the grain growers. Just what happened to these arrangements nobody seems to know, but it is announced that the team is unbroken, that Mr. Oliver will go west alone, and that Mr. Paterson will do his talking in Ontario.

Dr. Pearl Sproule, of Listowel, will be a delegate to the International Council of Women at Stockholm.

Audrey Hay, aged 51, of Collingwood, jumped in the lake at Barrie, but was rescued and put in custody.

Model Dairy Co.

Corner King and George Streets

Pure Milk in Sterilized Bottles	6c
Whipping Cream, quart	40c
Table Cream, quart	30c
Skim Milk, 3c qt. or 2 qts. for	5c

Everything used in the dairy is thoroughly sterilized. Call and inspect the only plant in the city. Orders delivered any time to any part of the city. Milkmen supplied.

TELEPHONE 831

IF YOU DON'T TRADE HERE WE BOTH LOSE MONEY

If you are not in the habit of getting your Furnishings here, it will pay you to investigate our goods and prices before making your next purchase. We like to have you COMPARE values. This store always wins with the man who compares.

Everything Men and Little Men Wear

Excelda Handkerchiefs, boys' size	8 for 25c
Fancy Cotton Half Hose	15c quality 10c
Invisible Suspenders, 2 points	25c
Boys' Cotton Sleeveless Jerseys	25c
Men's 75c Fancy Print Shirts	50c
Men's brown, grey and black belts	25c
Soft Summer Shirts, collars to match	$1.50
Negligee Shirts, reversible collars	75c and $1.00
Natural and Blue Balbriggan, a set	75c
T. V. B. Short Sleeves and Knee Pants	$1.00
Penman's Knee Pants, Half Sleeve Shirts	$1.00
50c Silk Four-in-hand Ties	25c
Wash Ties	10c, 15c and 25c
Negligee Shirts, Collar attached	50c
Summer Shirts and Drawers, per garment	25c

H. LeBRUN & CO.

Society Printing

Cards, Invitations, etc., for all social occasions.

We have the finest Cards and materials, the newest styles of types and all work is most thoroughly neat and up-to-date.

Sample forms, etc., for inspection.

Calling and Social Cards steel or copper plates, to order.

The REVIEW
177 Hunter-st.

PROBABILITIES
Easterly winds, cool and cloudy, with showers on Wednesday.

THE DAILY REVIEW

REVIEW WANT ADS
BRING RESULTS
One Cent a Word

VOL. LXII., No. 131. | PETERBOROUGH, ONT., CANADA, TUESDAY, JUNE 6, 1911 | TEN CENTS PER WEEK.

SIR WILFRID WANTS RIGHT TO WITHDRAW FROM TREATIES

If Any Imperial Agreements Don't Suit, He Would Have Canada Get Out—Will Make Motion to This Effect at the Conference.

London, June 6.—According to the delayed report of the conclusion of Friday's proceedings at the Imperial Conference Premier Fisher moved that it was advisable in the interest of the United Kingdom and the dominions that efforts in favor of British manufacturers' goods and shipping be supported as far as practicable. He pointed out that other countries assisted their shipping in its competition with other shipping, both by subventions and contributions from the national exchequer.

Hon. G. F. Pearce, Australian Minister of Defence, said that the principal difficulty was in regard to certain treaties which were in the main with small countries. If the dominions by legislation desired to assist British shipping in the only way open to them, the United Kingdom might very well consider the advisability of denouncing the provisions which stood in the way of such action.

Rt. Hon. Sidney Buxton, President of the Board of Trade, said that the matter had been considered and the conclusion come to was that in the interest of British shipping all the world over the renunciation of parts of certain treaties might be undertaken if the end justified the means. It was not merely a question of denouncing treaties of trade elsewhere, which might be seriously adversely affected.

Sir Wilfrid Laurier said treaties had to deal with were more those in existence long before the dominions had reached their present position, and were negotiated from the view-point of Great Britain. [illegible] cent years the Home Government had adopted the principle of not including the self-governing dominions in commercial treaties without first obtaining their consent. With a view to the matter being considered he would at a subsequent meeting move that the Home Government be requested to open negotiations with several foreign Governments having treaties which apply to the dominions with a view to securing liberty for the dominions which may desire to withdraw from such treaties without impairing them in respect to the rest of the Empire. Further consideration of the resolution was postponed until the sixteenth instant.

Premier Fisher moved that it was desirable that the attention of the Governments of the colonies be called to the state of navigation laws in the Empire and other countries, with a view to securing uniformity of treatment for British shipping and prevent unfair competition by foreign subsidized ships, to secure for British ships equal trading advantages with foreign ships to promate the employment of British seamen on British ships, raised their status and improve their conditions.

Rt. Hon. Sidney Buxton said that the Government would accept the resolution provided it read: "That it is desirable that the attention of the Governments of the United Kingdom and the dominions should be called to the desirability of taking effectual steps to secure, etc." As amended the resolution was unanimously carried.

It Cost Money Last Time.

Montreal, June 6.—That the Automobile Club would not undertake to finance another aviation meet was the statement made yesterday morning by A. George McNamee, secretary of the club.

The Automobile Club has received a communication from the Curtis Aeroplane Co. of New York, "which contemplates the extension of their aeroplane sales business, as well as exhibition rights, to this country."

Mr. McNamee went on to explain that the losses came through the big fees paid to the aviators. "They were worth it," he said, "and I do not mean that we were not perfectly satisfied, but $12,000 to one man, $10,000 to another, and $4,000, $5,000, etc. to others, represented a lot of money."

Autos In Manitoba.

Winnipeg, June 6.—Registrations of automobiles in Manitoba so far this year number 2,155, of which 1,091 are in Winnipeg. Several others have not yet registered. It is estimated that investments in automobiles in the province amount to about five million dollars.

Prisoner Jumped From Train.

Brockville, June 6.—Robert Dowell of Metcalfe, in charge of a man named William Blanchard, who he was deporting, reports to the police that his charge escaped from his custody near Brockville yesterday, by jumping from a train.

Confessed to Accepting Bribe.

Columbus, O., June 6.—A member of the Legislature, Owen J. Evans, confessed in open court yesterday that he had accepted a bribe, and declared his willingness to go before the grand jury and make a clean breast of all his knowledgt concerning alleged legislative corruption.

Russo-Chinese Treaty.

St. Petersburg, June 4.—Advices from Pekin say that China contemplates a revision of the Russo-Chinese treaty of 1881, which expires in August, unless it is renewed.

The ultimatum issued recently by Russia with regard to the interpretation of the treaty was based on the supposition that China would leave the treaty intact, inasmuch as revision would open up great difficulties and involve the long-standing Russian privileges, such as the exclusive right to navigate on the Sungare and exclusive trade in Mongolia. A revision of the treaty would involve new rights, which Japan would be certain to demand for herself, as Japan is far more active commercially and diplomatically than this country.

Russia considered that China had less to lose by renewing the Russian privileges intact than by curtailing them, but the Chinese plans cannot be carried out without provoking anew the question of the re-occupation of Kulja, as a Russo-Chinese treaty cannot be considered without reference to the events of 1881.

LONDON CONFERENCE RISES AS A MAN TO CONDEMN DECREE

Methodists Sing God Save the King After Passing Strong Resolution.

Stratford, June 6.—The London Conference rose to a man yesterday afternoon when a resolution, moved by Rev. Dr. Whiting of London and Mr. Ezra Hunt, condemning the ne temere decree, was put. Then the big gathering broke into "God Save the King" and applauded tumultuously. There was no mistaking the spirit of the conference as being a unit in favor of the strong resolution, it being insisted that "Roman" be placed before "Catholic," an omission in the original resolution.

The resolution was as follows:—"The ne temere decree of the Church of Rome is a matter of vital interest to the inhabitants of this Dominion. We accede the right of any Church to make what ecclesiastical laws it deems prudent for the members of its own communion. We affirm our belief in the sacredness of marriage and abhor the numerous pretexts for its dissolution. We agree that mixed marriages between Roman Catholics and Protestants are to be discouraged, as producing neglect of individual and family religion, but for this Dominion or any province of this Dominion to confirm by Parliamentary statute the ecclesiastical enactment of the ne temere decree is a yoke as impossible to be borne by the citizens of this Dominion as any yoke from which liberty has obtained freedom in the course of human progress. We declare that the alleged right of the Roman Catholic Church above any other Church to determine who shall legally perform the right of marriage for any person has our utmost resistance, and that we will resist it with unalterable determination until one equal law for all prevails throughout this country. We would further add that the custom of Canada in appointing minister of the Gospel to perform the marriage rite is altogether to be commended. This custom gives a religious sanction to marriage and has a wholesome moral effect upon the nation, and we express our grave apprehension that the result of the ne temere decree will be to make marriage a purely civil contract, a result Roman Catholic and Protestants alike would deplore."

Vancouver's Big Strike.

Vancouver, B.C., June 6.—Four thousand men, representing all the building trades, quit work yesterday morning, but the city is not tide up as the street railway men refused to join the strike.

However, matters are made serious by all the linemen of the telephone and telegraph companies going out.

The teamsters are still working and will not strike.

There were no demonstration and no complaints at police headquarters.

The wires of the street railway company were cut in the suburbs at 8 o'clock but were repaired by 8.30.

The situation is serious, but not as bad as anticipated.

Bible Agent Arrested.

Ottawa, June 6.—Mayor Fontaine of Hull explains the arrest of Henry Lanctin of the Grand Ligne French Baptist Mission, stating that it was necessary that he should have a peddler's licence to legally sell Bibles from houses to house, and that he carried a circular offering $500 to any one who could prove that the Virgin Mary was immaculate or that the Pope was never married.

The incident is creating a great deal of religious feeling in Hull.

Fire Chief Hurt.

Montreal, June 6.—While dashing along Craig street in response to a fire alarm, District Chief Giroux was thrown from his buggy when it collapsed near St. Andre street and sustained a badly fractured right leg.

SHOT CAPTAIN AND TOOK VESSEL

Police Have Battle With Youthful Pirates

Special to the Review.

Cuxhaven, Germany, June 6.—The Harbor police to-day had a battle with two sixteen-year-old boys, who shot the captain of a schooner dead and then attempted to run off with the vessel on a pirating expedition. The youths were overpowered and placed under arrest.

THE BIRTH PLACE OF THE AUSTRO-HUNGARY NAVY

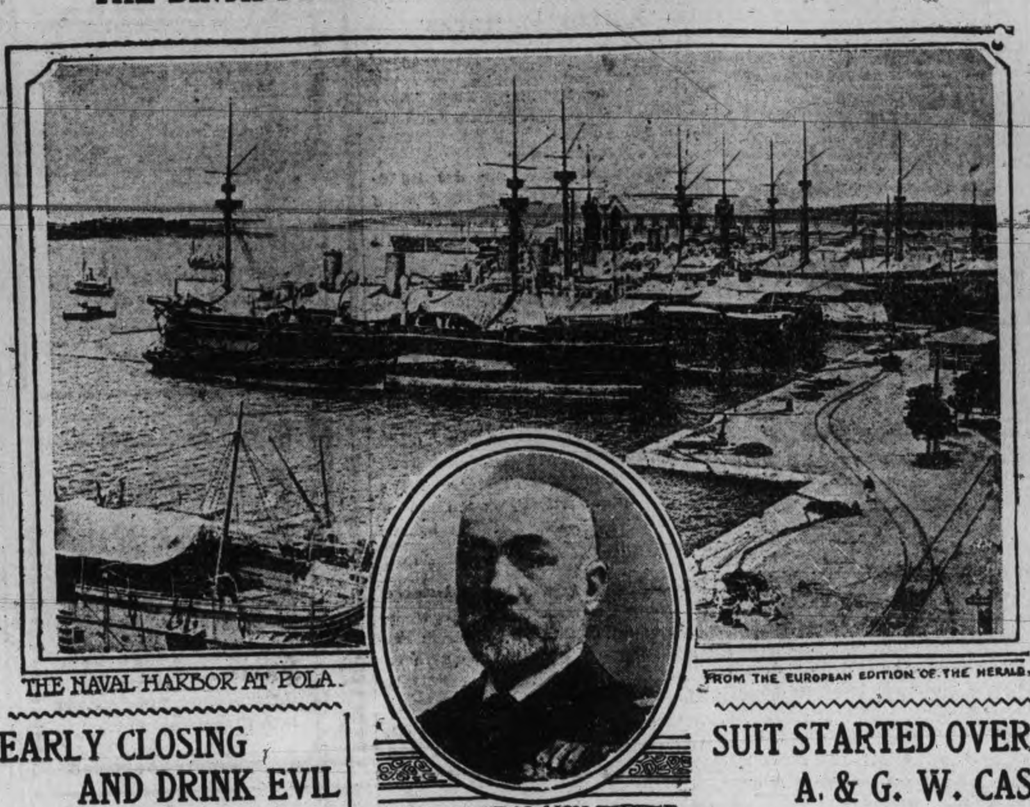

THE NAVAL HARBOR AT POLA. FROM THE EUROPEAN EDITION OF THE HERALD.

VICE ADMIRAL VON RIPPER.

The temple of Augustus and the great amphitheatre of the Antonies, look down on the Pola navy yard, where Admiral Ripper, reigns supreme

EARLY CLOSING AND DRINK EVIL

Montreal Finds Blind Pigs Coming Into Existence.

Montreal, June 6.—There was a very noticeable increase in the number of drunks brought before Recorder Weir yesterday. Out of a list of 84 names, sixty-one were for drunkenness.

Chief Campeau stated that since the early closing law had gone into effect there had been a large number of "blind pigs" opened in the congested district of the city, and boarding-houses were finding it profitable to lay in a good supply of liquor for consumption at greatly increased rates after the saloons had been closed for the night.

Saturday night there was much liquor sold on the streets and in the various dens of the city. The constables charged with seeing that the closing law is enforced, find it almost impossible to catch the illegal sellers. When the liquor is stored in houses, on these places being raided, the owner declares it was store there merely for his own use and he has to be set at liberty.

Constables declare that drunkenness has greatly increased in all parts of the city. One constable said: "We cannot catch the offenders in the act of selling liquor, but it is very easy for us to see by the number of persons who are found drunk that they are at work." The police claim also that many dens in the city where liquor is sold, are now more frequented than ever.

Smallpox at Summer Resort.

Montreal, June 6.—A case of smallpox has developed at Pointe Claire, the summer resort on Lake St. Louis, and a young lady is quarantined in a tent in the rear of the house, where she had expected to pass a pleasant summer.

The patient is Miss Simpson, sister of Mr. Vincent Simpson, of the Lomer Co., Ltd., of this city, who had only two or three weeks ago arrived from the West Indies and last week was attacked by what was assumed to be chickenpox. On Friday, however, a consultation was held, with the result that a tent was raised in the rear of the cottage and Miss Simpson and a nurse became its occupants. The town authorities placed a policeman on guard in front of the house, and a strict quarantine is being maintained.

Nationalist Member Hurt.

Dublin, June 6.—John Dillon, Nationalist member of Parliament for East Mayo, was dangerously injured about the head and back in an automobile accident Sunday night near Dundalk, 45 miles northwest of Dublin. It was at first thought that Mr. Dillon was dying, and a priest, who was hastily summoned, administered the last sacraments. The injured man rallied, however, and was removed to Dundalk, where he now lies in a hospital, in a serious condition.

The automobile dashed into a culvert and Mr. Dillon was thrown through the glass screen.

To Tour the West.

Winnipeg, June 6.—Itineraries are being arranged for two parties of newspapermen who are coming to inspect the western provinces in August. Twelve men from English dailies will come out with Obed Smith as guide, and about the same time the Ohio Press Association will tour the country in a special train. The latter party will number about 200.

DELIBERATELY LEFT HIS WIFE

The Belief of Toronto Police in Dubios' Case

Special to The Review.

Toronto, June 6.—The police here state that Francis Dubios, the prospector from Porcupine, who arrived in New York and claimed that he had been spirited away from his wife at a station near Toronto, deliberately deserted the woman, having rechecked his baggage and took his train without making any effort to find her while here.

STREET CAR HIT THE BLACK MARIA

Montreal, June 6.—That a big load of prisoners who were on their way to the court house from the penitentiary were joggled and bumped and otherwise inconvenienced by a car striking the Black Maria, is one of the claims made by the Attorney-General of Quebec in an action against the Montreal Street Railway.

The amount of damage asked for in the suit is $2,077.45. This is principally for damage to the Black Maria, but a certain portion of the amount is for inconvenience to the prisoners.

Despite the fact that the Government had a wagonload of people at the time, none of them were called as witnesses. Some of them have served their time and disappeared a long time ago.

The collision took place March 2, 1906. The company pleaded that the accident arose from circumstances which they could not control, slippery rails, which would not hold. Mr. Justice Lafontaine took the case en delibre.

Labor Protests.

Montreal, June 6.—"This campaign of lying and viturperation organized in a certain section of the press of this continent by the hirlings of capital against J. J. McNamara is not going to be allowed without a strong protest by the labor union men," said Mr. Lynch yesterday.

"On June 18 the Building Trades Council will hold a big meeting in the City of Montreal, with a view to exposing the disgraceful methods employed in the arrest of J. J. McNamara.

"The whole subject will be taken up by prominent speakers, who will show an almost unique occurrence in civilized countries, that of a citizen of a supposedly free country, arrested and kidnapped and carried from one state to another like a traveling bag."

FRENCH CRUISER IS ASHORE NEAR HALIFAX FOR SIX HOURS

Floated Off Bank Three Hours After High Tide—An Investigation.

Halifax, June 6.—In thick weather at 6.30 o'clock yesterday morning, the French warship D'Estre, commanded by Capt. Prouhet, struck on George's Island, one of the forts in Halifax harbor. Six hours later she floated off without assistance, and having sustained no damage whatever, even her paint apparently not having been scraped. Offers were made of help from towing steamers and the Dominion Government's Marine Department, but these were declined with thanks.

Capt. Prouhet of the D'Estre ordered the forward water ballast to be pumped out and the ammunition moved.

The warship struck three hours before high water and she floated three hours after high tide, the water being at the same height when she slipped off as when she touched. Pilot John Hayes was aboard, having been taken on outside the harbor.

George's Island is in the centre of the harbor. The only explanation for the accident is that the pall of fog and smoke hung so thickly over the harbor that it was impossible to see ahead and the pilot misjudged his position. He thought he was west of the island, whereas he was south, and in feeling his way up, going very slowly, he struck. A fog bell is on George's Island and it had been heard earlier in the morning, but the warship was carried to the westward, and in that position the sound was carried past and became undistinguishable on board. There will be an investigation.

SUIT STARTED OVER A. & G. W. CASE

Legal Case Involving $2,000,000 is Brought On.

Edmonton, Alta., June 6.—Claims for damages aggregating $2,200,000 are being prepared to be filed against the Province of Alberta in connection with the Alberta and Great Waterways case. The whole matter gets more and more complicated. At present the province is suing the Royal Bank of Canada for the $6,000,000 of Alberta and Great Waterways money deposited with it. It has also taken action to get possession of the remaining $1,-400,000 deposited with other banks. So far as can be seen at present the struggle will be a long one, especially with the added complications.

The assertion is very confidently being made that Premier Sifton has anxiously desired to meet J. Pierpont Morgan in London. Mr. Morgan is well-known to have lent countenance to the Alberta and Great Waterways project.

Along Imperial Lines.

Montreal, June 6.—Dr. R. D. Roberts, secretary of the Congress of Universities of the Empire, to be held in London, who arrived on the Megantic to attend the preliminary congress of Canadian universities, convened by Dr. Falconer (Toronto) and Dr. Peterson (McGill), stated yesterday morning that the main idea of the London conference was a sort of a unification, on Imperial lines, of all the universities of the Empire with the intention of formulating some universal educational training scheme than that at present exists.

Fifty-one universities, he said, would be represented at the London congress. Canada heads the list with nineteen institutions, while the British Isles follow with eighteen.

Death of Old Resident.

Hespeler, June 6.—An old and highly respected citizen, in the person of John Warren, died yesterday in his 80th year. Warren was born in Bramshott, Hampshire, Eng., Jan. 24, 1832. He came to Canada with his parents in the fall of 1852, and settled in Georgetown, where he followed the trade of paper making. He married in 1857, Rachel Unsworth, who, with ten children and thirty grandchildren, survive him. Mr. Warren has lived retired in Hespeler since 1887.

A Magnificent Monument.

Rome, June 6.—Nearly one million people witnessed the dedication on Sunday of a magnificent monument to King Victor Emmanuel II., grandfather of the present King. Interest was added to the occasion by combining therewith a celebration of the granting of the constitution by King Charles Albert in 1848, the same constitution which still rules United Italy.

The monument is composed of a great portico in white marble, with sixteen immense columns surmounted by a frieze, and at the ends quadrigae in bronze. In front of the colonnade stands the gigantic equestrian statue of the father of the country on a richly decorated pedestal, leading to which are grand staircases decorated with fountains, statues, groups and antenae with gilded figures. The entire length of the monument is 500 feet, depth 450 feet, and its height 250 feet.

JACK JOHNSON MAKES A HIT

Gets Flowers and Reception on Board Atlantic Steamer

Special to the Review.

New York, June 6.—Jack Johnson, the world's champion pugilist, is being lionized on board the Kron Prinz Wilhelm, which sailed to-day for England. His stateroom was decked with a basket of flowers and he was accorded an informal reception in the apartments of the chief engineer.

THEY ASK FOR CHEAP PAPER

American Publishers Interested in Reciprocity as to This.

Executive Session on Wednesday to Discuss Bill.

Washington, June 6.—Public hearings on the Canadian reciprocity bill were concluded by the Senate finance committee yesterday, representatives of the American Newspaper Publishers' Association and of the Associated Press being the last to appear before the committee.

Secretary of State Knox, at the request of Senator Bailey, had been asked to explain to the committee to-day whether the Root amendment to the paper section of the bill providing that it shall not be in force until the President is satisfied and has issued a proclamation to the effect that paper and wood pulp are being admitted free into all the provinces of Canada, is in full accord with the agreement, as understood by the commissioners from both countries, who prepared the treaty. On Wednesday the committee will take up the bill in executive session to discuss committee action.

Both Herman Ridder, until recently president of the American Newspaper Publishers' Association, and Melville E. Stone, general manager of the Associated Press, testified yesterday, in answer to queries from various Senators, that in their opinion no effort had been made by the newspapers of the country to present only one side of the reciprocity argument, to color their reports on the question or to suppress any facts which were of news value. Bruce Haldeman, president of the Publishers' Association, and F. B. Noyes, president of the Associated Press, also appeared.

The chief interest which the newspapers of the country have had in the matter, Mr. Ridder told the committee, is their desire to free themselves from the paper manufacturers' trust, which now, he added, has the publishers at its mercy. The readers of the country would benefit by cheaper paper, as well as the publishers, he declared, because the money saved on paper could be used to furnish a larger and better news service.

The hearings wound up with a friendly philosophizing between Senators Bailey, Smoot, Lafollette and Clark on the one hand, and Mr. Stone, on the other, as to whether or not it would be better for the public if the newspapers gave them more of the serious, solid and instructive sort of news and less of the sensational.

Mr. Ridder, who occupied the greater part of the day before the committee, acknowledge that the Publishers' Association had sent out bulletins and letters urging the passage of the reciprocity measure. "But I would not have favored the measure," he said, "if I had not thought it would be of benefit to the country as a whole independent of my interest in it as a newspaper publisher."

When Mr. Ridder attacked the paper trust, which, he said, limited the output, fixed the price and told a publisher where he must buy his paper, both Senators McCumber and Bailey, opponents of the bill, declared that if there was such a trust they wanted to see it prosecuted by the Government. Mr. Ridder insisted, in answer to numerous questions, that any amendment to the bill would, in his opinion, endanger and probably kill the measure, and that therefore he was in favor of seeing the bill passed exactly as it come from the House.

Mr. Stone testified that no instructions had been sent out to Associated Press correspondents as to Canadian reciprocity, except that they had been told to send any important matter connected with it, because of the general interest of the subject. He was questioned in detail as to the Associated Press service by a number of Senators. All reports, he said, were supposed to be absolutely fair to both sides, to be a recital of facts on their news value only.

Design Australia's Capital.

Ottawa, June 6.—Australia's new capital may be designed by a Canadian. A model of the site selected by the Commonwealth Government in New South Wales is on the way here and will be on view early this month at the Department of Public Works, together with all details necessary for the preparation of competitive designs.

A report received by the Department of Trade and Commerce from D. H. Ross, Canadian trade commissioner at Melbourne, states that Canadians will be eligible to compete for the prizes offered by the Australian Government. These designs must show a capital city complete, including Parliament buildings, a residence for the governor, a central railway station, a national theatre, stadium, parks, gardens and military barracks. The prizes are: First, $8,750; second, $3,750; and third, $2,500.

The designs go to the Australian Department of Home Affairs at Melbourne.

BRIGANDS WANT HEAVY RANSOM

Demand $75,000 for Release of German Explorer

Special to The Review.

Salonica, June 6.—Seventy-five thousand dollars ransom was demanded by the brigands who last week kidnapped Prof. Richter, a German explorer, and who are now holding him on Mount Olimpus, which is their stronghold. With the demand was sent a letter from Richter imploring the Turkish government to meet the demand of the kidnappers.

CURE THAT COLD

This is Quickly and Pleasantly Accomplished If You Use

Catarrhozone

Catarrhozone will relieve colds almost instantly and in a few hours will cure completely. If it is old-standing asthma or bronchitis its quick and curative results will astonish you.

Catarrhozone is little drops of healing medicine carried by air to the sore and diseased parts. You breathe them through the Catarrhozone Inhaler and they spread throughout all the air passages.

It is sense as well as healing, because Catarrhozone is a germ killer, a healer and restorer of weak tissues, because it is so prompt and certain in its results, better than any other remedy for diseases of the throat, lungs and bronchial tubes, and it is neither alcohol, morphia or cocaine—all [illegible]erous.

Tens of thousands have used Catarrhozone without reporting a single case of failure to cure diseases of the throat and lungs and nasal passages. Remember, CATARRHOZONE is taken in air, and is little drops of healing for the throat, nasal passages, or lungs. It always does cure—is guaranteed.

Price 25c., 50c., and $1.00 at all druggists or by mail, post paid, from The Catarrhozone Co., Buffalo, N.Y., and Kingston, Canada.

The Daily Review

TUESDAY, JUNE 6, 1911.

UNION LABEL

THE MODERN EVIL

One of the biggest problems the people of the twentieth century have to deal with is the problem of the industrial monopoly and merger. This has often been called the commercial age, and the industrial age. It is also the age of seeking after wealth, to the exclusion of everything else. The captains of industry are giving place to the kings of finance, and these are rapidly consolidating the business enterprises of the country both to the south of us and our own, so as to obtain a dangerous grip on the production of the necessaries of life.

It is said that five men who are the chief magnates behind the United States steel corporation are an oligarchy controlling seventy per cent of the banks of New York. They control seventy per cent of the steel trade, and control seventy per cent of the railroads of the United States, commanding through this source a weapon of deadly effect on the business of the country. The concentration of money power in the hands of one man like J. P. Morgan, through the purchasing of control in banks and trust companies by the securities of other institutions of the same kind, constitutes a danger that the common people of the country are awakening to. It is said that J. P. Morgan controls moneyed institutions worth $1,500,000,000, and that he could produce a financial panic the like of which has never been seen on this continent, if he wished to sit on the public.

In Canada we have had an era of merger formation. Most prominent of these is the cement merger. Lately the Canada Car and Foundry company, with a total capitalisation of $16,000,000, was formed. It pointed out in its prospectus that it was protected from competition by a duty of 30 per cent. While it is the intention of both Liberal and Conservatives to maintain the policy of protection, in the case of the modern merger there should be careful discrimination.

The merger creator is not a public benefactor. The man who starts a new industry and places it on a sound footing is entitled to the thanks of the country, but the man who welds a number of individual concerns into one big whole, with plenty of watered stock, is what the Manitoba Free Press calls a public leech. The object of the merger is not to reduce the prices of commodities to the public, through the savings effected in administration, but to use the powers of monopoly to get out of the public a higher price. F. W. Hirst, editor of The Economist, in an article on the Stock Exchange, differentiates the combine promoter from the real industrial leader, in the following striking passage:

"From the standpoint of general utility there is all the difference between the promoter of a real new enterprise and the promoter of a trust or combination. The former is calculated to increase wealth; the latter is rather likely to diminish it. The former is good for employment, the latter is likely to reduce it. The former increases the good things of the world and multiplies the conveniences of life. The latter aims at restricting them, and so increasing their cost. One is addition, the other subtraction. One enlarges the world's resources and enriches the consumer by giving him something new; the other exploits him by establishing a monopoly and so forcing him to pay higher prices or to pay the old prices for inferior articles."

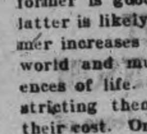

Wood's Phosphodine, The Great English Remedy. Tones and invigorates the whole nervous system, makes new Blood in old Veins, Cures Nervous Debility, Mental and Brain Worry, Despondency, Sexual Weakness, Emissions, Spermatorrhœa, and Effects of Abuse or Excesses. Price $1 per box, six for $5. One will please, six will cure. Sold by all druggists or mailed in plain pkg. on receipt of price. New pamphlet mailed free. The Wood Medicine Co. (formerly Windsor) Toronto, Ont.

POWER PRICES

The Toronto civic electrical department has announced its prices for light and power under the hydro-electric system, and it is found that on the average they are about a third cheaper than the Toronto Electric Light Co's. prices to-day. The method of computing and charging is very different in the two systems, and it must be left to the electrical experts to reduce them to a common basis, for the benefit of the uninitiated public.

A most illuminating table is supplied, however, by the Toronto electrical department, showing the approximate difference in the rates. In the following table the city rate is given first, and the T.E.L. rate after. They are:

Residence lighting—4 1-2 cents per kilowatt hour; 8 cents per kilowatt hour.

Commercial lighting — alternating current, 4 cents per kil. hour; 8 cents per kil. hour.

Commercial power, alternating current—2 cents per kil. hour; 4 cents per kil. hour.

Commercial lighting, direct current —5 cents per kil. hour (with storage batteries); 8 cents per kilowatt hour (without storage batteries.)

Commercial power, direct current—2 3-4 per cent. kil. hour (with storage batteries) 4 cents per kilowatt hour (without storage batteries.)

These rates are made in anticipation of 20,000 horse-power business, and the civic plant is expected by the commissioners to show a deficit for some years, at the prices that are to be quoted. The Toronto commissioners figure that the plant is the property of the people of Toronto, and they are entitled to the biggest saving that can be effected, even if some of it has to be returned out of the taxes to square accounts. Whether this form of financing a civic power project is desirable is open to debate. If the Toronto commission were in the field to put the Mackenzie-Mann combination out of business, they could not have adopted a more belligerent method of stirring up a fight. But it is scarcely an equitable deal to the citizens of Toronto, who do not use electric power, to ask them to share the deficit for the sake of giving other citizens power below its actual cost to the city. This is what would be termed "cut-throat" competition, if initiated by a private company.

It is claimed by the civic experts that the Toronto Electric Light Company can meet the new rates, and exist quite comfortably. A cut of 47 per cent. could be met by the company and yet meet its annual interest and other charges. Whether this is so or not is of course, subject to confirmation. If the private company were making an annual profit of 47 per cent., or even 40 per cent., the introduction of civic competition would assuredly be a great move for Toronto. The Electric Light Company recently sold out to the merger at a price of $135 per share. Based on earnings as indicated by physical value and dividends, the company was either making much less than the 33 or 40 per cent., or was concealing its real financial condition very successfully.

In Hamilton a report by an independent engineer on the cost of a civic distribution system for hydro power has been made. It involves an expenditure of $500,000, and provides for a complete system for electric street lighting, residence lighting for 1,000 residences, and power to any consumer by conduit within the city limits. It is interesting to note the comments of this engineer, A. L. Sifton, on the charges for residence lighting under the hydro-distribution system, and under the present Cataract rates. Basing charges on the method in use by the hydro-electric municipalities, Mr. Sifton finds the cost would average 63 per cent. of the Cataract rate, or effect a saving of about 36 per cent. to the consumers.

Twenty residences used as a test now pay an average net rate of 7.52 cents per kilowatt hour to the Cataract Co., while under the proposed rates current would be sold at 2.7 cents per hour and the flat rate would bring the average up to 4.8 cents per kilowatt hour. And consumers using current for irons, toasters, small motors, etc., would get it at the current rate of 2.7 cents.

These facts are interesting to Peterborough people because we will have to face a similar problem if cheaper power is introduced by the city. The price of lighting residences in Peterborough is 7 cents per kilowatt hour net, which is considerably higher than Toronto and Hamilton hydro systems propose to charge, although no higher than residents have been paying under private monopoly. As has been said by the Review before, however, the question in Peterborough is not whether the rates now are fairly reasonable as power prices go, but whether they cannot be materially reduced by municipal competition. It is a business problem that requires working out in a business manner.

EDITORIAL NOTES

If the moral reform investigator is able to give Brantford a clean bill of health, he would probably have to say Peterborough has no need for doctors or police.

Toronto and Hamilton are figuring on hydro electric street lighting systems and prices. When will Peterborough arrive at that stage? Will you live to see it?

Sir Wilfrid Laurrier sees the spectre of Bourassaism in every nook and cranny of the imperial conference room, mocking at him trying to dodge the imperial issues of the day.

The reciprocity vote in the United States senate will not be reached until July or August. President Taft's mighty frame will be worn to a shadow if those senators don't behave themselves.

It has been generally understood that Sir Allen Aylesworth was seeking an opportunity to retire from the political battle. But he will again be the North York government candidate if there is an election on reciprocity this fall. Here is one Liberal riding where reciprocity will need all the help it can get to carry the day.

The sob squad is already hard at work on the coronation "stuff." They have now succeeded in making King George sad and melancholy as the bleak November days, in the prospect "of being set apart in his kingship." "The awful responsibility" is made to produce weeps that would put an onion to shame. Being a king isn't a pleasant job about this time, but the world has also troubles of its own.

The granting by the imperial conference of complete autonomy for the navies of Canada, Australia and New Zealand has caused considerable speculation as to whether Laurier is responsible. The words of Le Canada, the Laurier French organ, are coming true. Le Canada persisted in saying that Laurier was going to the conference to repel the aggression of those who would involve Canada in closer imperial bonds. Laurier seems to have succeeded very well in staving off any tightening of the bonds of empire.

State of Ohio, City of Toledo,
Lucas County. ss.

Frank J. Cheney makes oath that he is senior partner of the firm of F. J. Cheney & Co., doing business in the City of Toledo, County and State aforesaid, and that said firm will pay the sum of ONE HUNDRED DOLLARS for each and every case of Catarrh that cannot be cured by the use of Hall's Catarrh Cure.

FRANK J. CHENEY.

Sworn to before me and subscribed in my presence, this 6th day of December, A.D., 1886.

(Seal) A. W. GLEASON, Notary Public.

Hall's Catarrh Cure is taken internally, and acts directly on the blood, and mucous surfaces of the system. Send for testimonials free.

F. J. CHENEY & Co., Toledo, O.

Sold by all Druggists, 75c.

Take Hall's Family Pills for constipation.

Rocked the Boat.

Brockville, June 6.—The old story of rocking the boat almost resulted in a double drowning opposite here. Three young men named Haley, McMahon and Burns, under the influence of liquor, capsized by the reckless act of the last mentioned. Haley immediately struck out for shore, one hundred yards distant, and being an excellant swimmer, had no difficulty in reaching it. His companions were too intoxicated to aid themselves further than to cling to the craft. Wm. Foster put out in a skiff to their aid. Burns managed to crawl into it at the risk of making a second upset. McMahon was well nigh exhausted, but Foster managed to hold his head above water until Customs Officer Burns, in another boat, appeared on the scene, and between them McMahon's rescue was affected by Foster holding him up by the wrists and Burns towing them ashore.

GRAND TRUNK RAILWAY SYSTEM
RAILWAY TIME TABLE.

	ARRIVE	DEPART
Lindsay, Orillia, Midland, Gravenhurst, North Bay, Stouffville and Toronto	11.40 a.m.	8.30 a.m.
	9.00 p.m.	5.35 p.m.
Port Hope, Toronto, London, Detroit, Chicago and west, Niagara Falls, Buffalo, Cobourg, Montreal and east	8.25 a.m.	11.45 a.m.
	5.30 p.m.	9.05 p.m.
Toronto, Lindsay, Stouville, Uxbridge and Markham	10.15 p.m.	7.10 a.m.
Lindsay Local	8.15 a.m.	9.10 p.m.
Hastings, Campbellford, Madoc, Belleville, Kingston, Montreal and east	8.10 a.m.	8.30 a.m.
	8.55 p.m.	1.40 p.m.
Lakefield	10.00 a.m.	8.35 a.m.
	5.15 p.m.	12.30 p.m.

CANADIAN PACIFIC RAILWAY.

GOING EAST—

11.28 a.m. for Norwood, Havelock, Ottawa, Montreal.
7.47 p.m. for Indian River, Norwood, Havelock, Tweed.
12.10 a.m., midnight, (Sunday's included) Ottawa, Montreal.
1.01 a.m., midnight, Ottawa, Montreal.

GOING WEST—

5.26 a.m., for Toronto, Hamilton, Brantford, New York, Woodstock, London, Chatham, Detroit, Chicago, etc.
5.51 a.m. for North Toronto, West Toronto; connects with above train at West Toronto.
7.42 a.m. for Cavanville, Burketon, Myrtle, Lindsay, Toronto.
4.28 p.m. for Toronto, Hamilton, Galt, Woodstock, London, Chatham, Detroit, Chicago; also Fort William, Winnipeg and points in Canadian Northwest.

REVIEW WANT ADVTS.

The Review want advertisements are read by thousands, for people want what they want when they want it.

If you need help,—Servants hands, or workmen try the Review want ad columns.

If you have anything to sell, from a pickaxe to an Auto, use the Review want ad columns.

If you have lost anything try a want ad in the Review and almost certainly you will recover the lost article. If you want an owner for anything found a Review want ad will bring the owner to light.

One Cent Per Word

Advertisements under this head 1c per word

Advertisers, if they prefer, may use as many as 25 words at the rate of 25c for one insertion, 38c for two insertions, and 50c for three insertions.

RATES

10 Words—1 TIME 10 Cents
25 Words—1 TIME, 25 Cents
25 Words—2 TIMES, 38 Cents
25 Words—3 TIMES, 50 Cents
25 Words—6 TIMES, 75 Cents
LOCALS (Reading Type) 48 cts per inch (4 cents per line.)
LOCALS in Dark Type 60c per inch (5 cents per line.)

Lost or Found

LOST

A HAND-PAINTED BROOCH, ON GEORGE or Aylmer or Stewart streets. Finder please return to Review. 1d

Wanted

WANTED

AT ONCE, A GOOD GENERAL SERVANT. Apply to Mrs. (Dr.) Neal, corner of Charlotte and Rubidge Street.

WANTED

EXPERIENCED MACHINE OPERATORS. None but first-class girls need apply. J. J. Turner & Sons, Sail, Tent and Awning Manufacturers. 3d

WANTED

POSITION AS BOOK-KEEPER, BY A YOUNG lady with seven years experience. Has good working knowledge of stenography and typewriting. Box 9, Review. 3d

HELP WANTED

EXPERIENCED SALESLADY FOR ICE cream department of Juniper Island Store Apply to H. W. Stock, 283 Sherbrooke St. 3d127

WANTED

ASSISTANT WANTED FOR HOUSEWORK at Juniper Island Store, Apply to Mrs. H. W. Stock, 283 Sherbrooke St. 3d127

WANTED

EXPERIENCED PLAIN COOK AND DINING-room girl. Apply to proprietor Palace Hotel, Hunter Street. 3d

For Sale or To Rent

FOR SALE

16 H.P. STICKNEY GASOLINE ENGINE IN good condition, cheap. Apply to Review. 10d 130

FOR SALE

COLUMBIA GRAMAPHONE, PRACTICALLY new, also a number of new records and case. Apply 219 Brock Street. 3d

MOTOR FOR SALE

ONE TO TWO H. P. DIRECT CURRENT Electric Motor. In perfect order. For sale at a bargain. Apply to Review Printing Co., Peterborough. tf

OFFICES TO RENT

NEAR POST OFFICE, HEATED AND WITH good vault. Dennistoun, Peck & Kerr.

OFFICE TO LET

CENTRAL LOCATION ON GEORGE STREET ground floor, with light, heat and lavatory Can take possession at early date. Apply to Box 6 Review. 118dtf

FOR SALE—$3000—FOR SALE

FOR SALE AT THE PRICE OF $3,000—THAT Eligible Residence, No. 147 Hunter St., East. Brick, steam heated, modern conveniences, seven bedrooms, fixed basins and taps in bed rooms, billiard room in basement. Ten minutes walk from post office. Apply to Mr. E. A. Peck, Peterborough

FOR SALE

Iron Pipes for water and steam, Posts, Belting Pulleys, Shafting, Chains, Iron and Wood Pulleys, Steal Beams, Rails, Wire Fencing new and slightly used. Very cheap. Send for Catalogue, and state what you need.

The Imperial Waste & Metal Co.
7 Queen Street - MONTREAL

W. & A. KINGDON

Painters, Paper Hangers, Gilders Glass Embossers and General House and Church Decorators

All work guaranteed and executed with despatch. Our charges are moderate and we only use the best materials.

Estimates cheerfully furnished.
Address 762 Water St. Phone 1140

GRAND TRUNK RAILWAY SYSTEM

THE POPULAR
TOURIST ROUTE
— TO —
MUSKOKA LAKES, LAKE OF BAYS, TEMAGAMI, ALGONQUIN PARK, MAGANETAWAN RIVER, FRENCH RIVER, GEORGIAN BAY, LAKE COUCHICHING, KAWARTHA LAKES, etc.

Muskoka Express leaves Toronto 10.15 a.m. daily except Sunday, making direct connection at Muskoka Wharf for all Muskoka Lake Points.

ROUND TRIP
HOMESEEKERS' EXCURSIONS TO THE WEST

At low rates via Sarnia or Chicago.
Literature and full information, tickets, etc., from any Grand Trunk Agent, or address—
A. E. DUFF, D.P.A., Toronto, Ont.

CANADIAN PACIFIC RY.

King's Birthday
SATURDAY
June 3rd

SINGLE FARE

Good going June 2nd and 3rd returning up to and including Tuesday, June 6th. Secure tickets early at City Ticket Office.

Wm. McIlroy — — Agent

CANADIAN NORTHERN

REDUCED FARES

TO THE BEST NEW LINE IN THE LAST BEST WEST

By the Canadian Northern route, the most interesting way to the Western Provinces.

HOMESEEKERS and SETTLERS RATES

See that your ticket reads via Canadian Northern.

For all information apply to Grand Trunk Ticket Agents, or write District Passenger Agent, Canadian Northern, Toronto.

Canadian Pacific Ry.
EMPRESSES
And other Steamships

FROM MONTREAL AND QUEBEC
Lake Champlain.........July 6th
Lake Champlain.........June 8th
Empress of Britain.....June 16th
Lake Manitoba..........June 22nd
Empress of Ireland.....June 30th

Special sleeping car to the ship's side leaving Toronto at 10:30 the evening before for "Empress" sailings.

Apply to any steamship agent, or to W. McILROY, agent, Peterborough.

TORONTO SAVINGS and LOAN COMPANY

Paid up Capital - - $1,000,000.00
Reserve Fund - - - - 720,000.00

Savings Department

3 1/2% interest paid quarterly on deposits of One Dollar and upwards. Interest accrues from date of deposit to date of withdrawal.

Depositors are offered every facility afforded by modern methods of banking

Security Afforded Depositors

Total Assets o the Company, December 31st, 1910 - - $3,355,504.40
Total Liabilities to the Public 1,566,026.69
Surplus - - - - $1,789,477.71

Money to Loan
on City or Farm Property at lowest current rates of interest

HEAD OFFICES:
436 George St., - Peterborough
W. G. MORROW
Managing Directors

NOTICE

This is the time to look over your spring ward robe. Bring them to us and you will be surprised the improvement we can make in them. We clean, press and repair all outer garments worn by lady or gent.

— TWO STORES —
Geo. R. Record
78 Simcoe-st. - - - - Phone 669
Charlotte-st. - - - - Phone 578
Machine 357

Medical

DR. E. V. FREDERICK

M.R.C.S. (Eng.) L.R.C.P. (London) — Surgery and Diseases of Women. 402 George Street. Hours 1.30-3.30—7-8.

DR. FRANK C. NEAL

M.R.C.S. Eng., L.R.C.P., London. "Internal Medicine."
Special Attention to Diseases of Chest.
Hours: 2-4 p.m., 7-8 p.m. Phones: Bell 851, mach. 225
314 Rubidge Street,

DR. BUCHANAN

F.R.C.S., Edinb; M.R.C.S., Eng., L.R.C.P., Lon Specialist Eye, Ear, Nose and Throat. Phone 519; 169 Charlotte St. Hours—9-11 a.m., 2-4 p.m. 7-8 p.m.

DR. E. A. HAMMOND

Late assistant Westminster Hospital, Brompton Hospital, National Heart Hospital, St. John's Skin Hospital, London, Eng. Also of Rotunda Maternity Hospital, Dublin.
Special—Diseases of Heart, Skin and Stomach
Office—543 Water Street
Bell Phones, Office 463—House 1301

Osteopathy

DR. ASA G. WALMSLEY

Osteopathic Physician
Office over Canadian Bank of Commerce, Hunter Street entrance.
Office Hours—9 to 12 a.m., 2 to 5 p.m. Evenings by appointment. Consultation free. Bell Phone 649

Legal

RUDDY & BURNHAM

Barristers, Solicitors, Notaries, etc
Office — No. 379 Water Street, Peterborough
Money to Loan.
ROBT. RUDDY, K.C. J. H. BURNHAM, M.A.

O'CONNELL & GORDON

BARRISTERS, SOLICITORS AND NOTARIES
Hunter Street, two doors west of Post Office.
DANIEL O'CONNELL GEORGE N. GORDON

A. E. DIXON

Barrister, Solicitor, etc.
Office corner Hunter and George Sts., Peterboro Entrance next to W. Madill's Drug Store.

R. E. WOOD

BARRISTER, SOLICITOR, Etc. Office removed from Bank of Commerce Building to 435 George street, recently occupied by E. B. Edwards. MONEY TO LOAN.

W. H. MOORE, K.C.

BARRISTER, SOLICITOR, in the Supreme Court etc. Office—Hunter Street, first stairs west of Post Office. Money to Loan.

HALL, HAYES & HALL

BARRISTERS, SOLICITORS and NOTARIES PUBLIC, Hunter Street, Peterborough, next the English Church. MONEY TO LOAN at the lowest rates of interest.
E. H. D. HALL, City Solicitor.
LOUIS M. HAYES K.C. BASIL D. HALL

HALL, MEDD & DAVIDSON

(Successors to Stratton & Hall)
BARRISTERS, SOLICITORS, Etc., Peterborough Ont. Office—Corner of Hunter and Water Sts. over Bank of Commerce.
R. R. HALL, M.P. S. T. MEDD W. S. DAVIDSON

DENNISTOUN, PECK & KERR

BARRISTERS, SOLICITORS, NOTARIES
415 Water Street, Peterborough
Money to loan at lowest current rates of interest. Easy terms of repayment.
E. A. PECK F. D. KERR R. M. DENNISTOUN

Money

BENNET & GOODWILL

BARRISTERS, SOLICITORS, Etc., 375 Water St., Peterborough. Telephone No. 191.
Money at Current Rates Upon Easy Terms.
J. W. BENNET E.L. GOODWILL

MONEY TO LOAN

MORTGAGE LOANS ON CITY AND FARM PROPERTY at lowest current rates
DENNISTOUN, PECK & KERR
415 Water St., Peterborough

Money to Loan

at lowest current rates
— ON —
FARM, TOWN OR VILLAGE PROPERTY ON EASIEST TERMS OF REPAYMENT
HALL, MEDD & DAVIDSON
Successors to Stratton & Hall
BARRISTERS. Office—corner of Hunter and Water Streets over Bank of Commerce

General

PLUMBING

HOT WATER, STEAM and HOT AIR HEATING

GALVANIZED IRON WORK, ROOFING and EAVETROUGHING

We are continuing this part of our business at our new premises, corner of Simcoe and Bethune Streets.
Phone 88.
ESTIMATES GIVEN ON ALL CONTRACT WORK.

Adam Hall
LIMITED

Children Cry for Fletcher's

CASTORIA

The Kind You Have Always Bought, and which has been in use for over 30 years, has borne the signature of Chas. H. Fletcher and has been made under his personal supervision since its infancy. Allow no one to deceive you in this. All Counterfeits, Imitations and "Just-as-good" are but Experiments that trifle with and endanger the health of Infants and Children—Experience against Experiment.

What is CASTORIA

Castoria is a harmless substitute for Castor Oil, Paregoric, Drops and Soothing Syrups. It is Pleasant. It contains neither Opium, Morphine nor other Narcotic substance. Its age is its guarantee. It destroys Worms and allays Feverishness. It cures Diarrhœa and Wind Colic. It relieves Teething Troubles, cures Constipation and Flatulency. It assimilates the Food, regulates the Stomach and Bowels, giving healthy and natural sleep. The Children's Panacea—The Mother's Friend.

GENUINE CASTORIA ALWAYS

Bears the Signature of

Chas. H. Fletcher.

The Kind You Have Always Bought

In Use For Over 30 Years

THE CENTAUR COMPANY, 77 MURRAY STREET, NEW YORK CITY.

CAMEO KIRBY

By Booth Tarkington and Harry Leon Wilson

Adapted From the Play of the Same Name by W. B. M. Ferguson

COPYRIGHT, 1909, BY THE AINSLEE MAGAZINE COMPANY

It now appeared as if their most optimistic desires had materialized, for it had been many a long day since Adele had evinced such anxious care and pride in her toilet, assumed the necessary duty with such lightsome heart and eager, feverish fingers. With pardonable vanity she closely scanned her reflection in the mirror, seeking a blemish and finding it not. Indeed, her toilet finished, the result more than justified her elaborate and careful preparation. As a finishing touch she pinned in her coiffure the white camellia which Kirby had discarded, and, conscious that she had done her very best in this important detail of her maneuver, she repaired to the veranda, accompanied by Mme. Davezac and Miss Pleydell, suitably attired for the evening.

The moon had now risen, flooding the garden with its brilliant light and disclosing Mr. Randall and M. Veaudry standing a little apart from the others, their attitude eloquent of hostile suspicion. A pregnant silence had succeeded the General's exclamation, a silence broken at length by a tense whisper from Bunce.

"Come, Gene," he urged, catching the other's arm. "The boy has let it out. Look at that man's face," indicating Aaron Randall.

Kirby nodded imperceptibly while he calmly patted the General's head.

"Gentlemen," he said, bowing to the others, "I regret I am taking my leave. I only wait to say goodby to Miss Randall."

"Who is it speaks of leaving?" suddenly demanded Adele's clear voice, and, turning, they all saw the ladies watching them from the veranda. "Colonel Moreau," added the girl, coming down the steps and approaching Kirby, while Mme. Davezac and Ann Pleydell echoed her protests, "you cannot think of leaving. Dinner is served, and your place at table is next to me. Will you give me your arm?" smiling up into his eyes.

The full significance of her change of attire, the delicate but overwhelming compliment paid by the white camellia and the message it mutely conveyed, the great honor shown him, the overpowering appeal which this new, wondrous, resplendent Adele made to his already captive senses, wiped out in a breath all Kirby's hitherto adamantine resolution and fixity of purpose, obliterated all thoughts of the future or care for his present danger.

"Now git to those hosses," implored Bunce, sensing that his partner was in peril of yielding dominion to this feminine appeal. "Git to the hosses, Gene."

"Hang the horses!" cried Kirby recklessly. "I'm going to dinner with a lady."

Throwing whip and hat on the garden seat, he bowed to Adele and offered his arm, while Larkin Bunce, inwardly raging at this new and sublime act of lunacy, turned helplessly to his sympathetic but invisible audience.

CHAPTER X.

DUE in a great measure to Kirby's and Adele's high spirits, which infected all but three members of the company, the dinner in honor of Colonel Moreau was an entire success and, in fact, could not have been surpassed had that unfortunate gentleman himself been present. Judge Pleydell, believing that he was assisting to entertain one who by championing the cause of the Randalls, while at the same time ridding the community of the notorious Cameo Kirby, had earned his lasting esteem and gratitude, told his best stories in his happiest vein, and Mme. Davezac, together with Ann Pleydell, suffering under the same delusion, put forth every effort to charm, even going to the length of heartily applauding the judge's most venerable and moth ravaged yarns.

No mean raconteur himself, Kirby ransacked his vast store of personal experience for interesting topics of conversation that would bear rehearsal in the present company, and even Bunce, finally and unwillingly drawn by some mysterious spell into the vortex of small talk, carefully selected, as befitted a "secretary," the least innocuous of his many escapades and ventured to confide it to the demure ear of his dinner partner, Miss Pleydell. This heroic action of the old river gambler—for he was desperately embarrassed at the honor shown him and thoroughly cognizant what must be the inevitable and tragic ending of his partner's reckless action—is sufficient testimony to the fact that the preoccupied manner of M. Veaudry, coupled with Mr. Randall's grave silence and studied courtesy toward Kirby, had no effect upon the spirits of the company, if, indeed, their demeanor was even noted by the majority.

Before entering the house the two gentlemen in question had come to an understanding regarding the status of their guest, concurring in the opinion that he was impersonating the gentleman in whose honor the dinner had been planned. But Aaron alone had found a sinister significance in the General's observation to the effect that Kirby wore a quantity of cameos, and, although he lacked authentic evidence upon which to erect his suspicions, while likewise granting that it was an amazing and unbelievable action for one to deliberately walk into the house of his enemies, he vaguely sensed that the pseudo Colonel Morean was none other than the notorious Eugene Kirby.

Still, Aaron Randall was a strictly just and upright man, who was fully aware of the many crimes committed in the name of circumstantial evidence. Slow to pronounce judgment, he was quick to act when once assured that in no sense would justice be violated. Moreover, Adele, in whose integrity and force of character he had the firmest belief and for whom he had the highest regard and proof of whose acumen he had had ample testimony, vouched for the imposture and even confessed complicity if not actual initiative in the same. In the absence of Tom Randall she was absolute mistress, with the right to act as she deemed fit, and had, moreover, exacted his word of honor that he would trust her until the arrival of her brother. Even had he been satisfied with the truth of his conjectures regarding Kirby's identity this promise to Adele would have pledged Aaron to secrecy, and M. Veaudry, being subsequently acquainted with the compact, likewise agreed that it could not be violated.

For the young creole this passive role was extremely difficult, and it was eloquent proof of his self command and personal integrity, coupled with those refined instincts bestowed by gentle birth and breeding, that he considered Aaron's promise equally binding upon himself and, repressing all promptings of jealousy, refrained from denouncing Kirby as an impostor. The successful suit of an honorable rival would have been difficult enough to recognize, but this encroachment of a stranger who at the best was a masquerader if not a character more sinister and disreputable was intolerable, for M. Veaudry had gathered from Mr. Randall's manner that he suspected their guest of being guilty of something more criminal than assuming a name to which he had no right.

Thus, even while the young creole and Aaron prayed that Tom Randall's arrival would be hastened and coincident with it free vent could be given to their suspicions, Larkin Bunce earnestly hoped to the contrary—hoped that Kirby would suddenly realize his danger, growing the more deadly and certain as every minute passed, and would ride for the river before the coming of Nemesis.

But evidently nothing was more remote from that reckless young gentleman's intention, for, unmindful of his partner's increasing uneasiness and that both were the object of watchful, hostile eyes, he continued to act as if time and opportunity had been created solely for Adele and himself. Dinner finally at an end, he and his young hostess, entirely absorbed in each other's society, sought the drawing room balcony, while the others, with the exception of Bunce, indulged in a game of piquet, M. Veaudry proving a wretched partner, his entire attention being occupied with the couple on the balcony.

M. Veaudry, owing to his preoccupation, proving such a thankless partner, Mme. Davezac at last turned to Bunce and suggested that he and Kirby join the game in lieu of the young creole and the judge.

To be Continued.

ABSOLUTE SECURITY.

Genuine

Carter's Little Liver Pills.

Must Bear Signature of

Brent Good

See Fac-Simile Wrapper Below.

Very small and as easy to take as sugar.

CARTER'S LITTLE LIVER PILLS.

FOR HEADACHE.
FOR DIZZINESS.
FOR BILIOUSNESS.
FOR TORPID LIVER.
FOR CONSTIPATION.
FOR SALLOW SKIN.
FOR THE COMPLEXION

GENUINE MUST HAVE SIGNATURE.
Purely Vegetable.

CURE SICK HEADACHE.

Ottawa, June 6.—The Journal yesterday says it is rumored that the Presbyterian General Assembly, which opens Wednesday, instead of chosing a local man as moderator, will give the honor to Rev. Dr. R. P. McKay, secretary of the Foreign Mission Board of the Presbyterian Church of Canada. It is stated that Dr. McKay is one of the oldest and most prominent in the assembly.

Moulders' Strike at London.

London, June 6.—With the exception of the moulders at the Vulcan foundry and at the McClary stove works, all London moulders, were on strike yesterday morning. The Vulcan granted a nine-hour day, while the McClary Company is now working piece work.

Final Action In Oil Case.

Washington, June 5.—Final action by the Supreme Court in the Standard Oil case was taken on Saturday, when the mandate to the U. S. Circuit Court for the Eastern District of Missouri, to put the decree of dissolution into effect, was issued.

Three Rivers Pottery Burned.

Quebec, June 5.—A destructive fire occurred on Saturday at the Little River, when the extensive pottery plant of W. & D. Bell was completely destroyed by fire. The loss will reach $20,000. There is no insurance.

Cook's Cotton Root Compound.

The great Uterine Tonic, and only safe effectual Monthly Regulator on which women can depend. Sold in three degrees of strength—No. 1, $1; No. 2, 10 degrees stronger, $3; No. 3, for special cases, $5 per box. Sold by all druggists, or sent prepaid on receipt of price. Free pamphlet. Address: The Cook Medicine Co. Toronto, Ont. (formerly Windsor)

SUFFERED THREE YEARS

Till Dr. Morse's Indian Root Pills cured his Kidney Trouble

There are few diseases that cause more acute suffering than Kidney Trouble, and Mr. F. A. Thomas, of Sudbury Ont., is one of those who know it. He writes: "For over three years I suffered from kidney disease. First I thought I had sprained my back, for suddenly the pain would catch the small of my back and it would be impossible for me to straighten myself up for several minutes. A dull ache across the kidneys was always present, my urine was thick and cloudy, and passing it caused a burning, scalding pain. Tried medicines, but they failed. I was advised to try Dr. Morse's Indian Root Pills, as they had cured my wife years before. A few boxes affected a complete cure. I now enjoy the blessings of good health, which is due to this remedy."

Don't neglect kidney trouble—it's too dangerous as well as too painful. That old, reliable family remedy, Dr. Morse's Indian Root Pills, has cured thousands and will cure you. It is equally effective in curing constipation and its attendant evils, biliousness, indigestion and sick headaches, and in purifing the blood. 25c a box at your druggist's. 10

THE MARKETS

Latest Quotations in Grain, Dairy Products, Live Stock Etc.

Liverpool Exchange Closed, Chicago Wheat Higher—Live Stock—Latest Quotations.

CHICAGO, June 5.—A huge wave of speculative buying to-day in the wheat pit ran against heavy realizing sales on the part of the longs. In consequence, much of a sharp advance was lost, and the market closed easy at prices varying from Saturday night's level to ⅜c above. Corn finished ⅛c down to ⅛c to ⅜c up; oats with a gain of ½c to ⅜c, and provisions more costly by 5c to 20c.

The Liverpool grain exchange and the continental markets were all closed yesterday for the holiday. Liverpool and Paris will also be closed to-day.

Winnipeg Options.

	Close.	Open.	High.	Low.	Close.
Wheat—					
July	98¼	100	102⅜	100	100⅜
Oct.	88⅝	90	92	90	90
Oats—					
July	37¼	37½	37⅞	37½	37⅝

Toronto Grain Market.

Wheat, fall, bushel	$0 85 to	$....
Wheat, fall, cereal	0 86	....
Wheat, goose, bushel	0 82	....
Rye, bushel	0 70	....
Oats, bushel	0 43	....
Barley, bushel	0 60	....
Buckwheat, bushel	0 48	0 50
Peas, bushel	0 78	0 80

Toronto Dairy Market.

Butter, store lots	0 16	0 17
Butter, separator, dairy, lb.	0 19	0 20
Butter, creamery, lb. rolls..	0 22	0 23
Butter, creamery, solids	0 22	....
Eggs, new-laid	0 19	....
Cheese, new, lb.	0 13	0 13½
Cheese, lb.	0 14½	0 15
Honeycombs, dozen	2 50	....
Honey, extracted, lb.	0 10	0 11

Montreal Grain and Produce.

MONTREAL, June 5.—Owing to the strength in the Winnipeg market for oats, a stronger feeling prevailed here, and holders of round lots were asking 41½c for No. 2, and 40¼c for No. 3, Canadian western, ex-store, but the demand continues to be very limited from all sources. The foreign demand for spring wheat flour was fair, and sales amounting to 6000 barrels were made at an advance of 15c per barrel. A good local trade is passing, and the undertone to the market is strong.

Oats—Canadian western, No. 2, 41½c to 42c, car lots, ex-store; extra No. 1 feed, 41c to 41¼c; No. 3 C.W., 40½c to 40¾c; No. 2 local white, 40c to 40¼c; No. 3 local white, 39½c to 39¾c; No. 4 local white, 38½c to 39c.

Flour—Manitoba spring wheat patents, firsts, $5.30; seconds, $4.80; winter wheat patents, $4.60 to $4.75; strong bakers', $4.60; straight rollers, $4.10 to $4.25; in bags, $1.85 to $2.

Rolled oats—Per barrel, $4.55; bag of 90 lbs., $2.15.

Feed barley—Car lots, ex-store, 51c to 52c.

Corn—American No. 3 yellow, 60c to 61c.

Millfeed—Bran, Ontario, $22; Manitoba, $21; middlings, Ontario, $22.50 to $23; shorts, Manitoba, $23; mouillie, $25 to $30.

Eggs—Fresh, 17½c to 18½c.

Cheese—Westerns, 10⅞c to 11c.

Butter—Choicest, 21c to 21½c; seconds, 18c to 19c.

CATTLE MARKETS.

Union Stock Yards.

TORONTO, June 5.—Receipts of live stock at the Union Stock Yards were 76 carloads, consisting of 1435 cattle, 401 hogs, 333 sheep, 97 calves and 15 horses.

Exporters.

Geo. B. Campbell bought for Morris & Co. 149 export steers, as follows: For Liverpool, 133 steers, 1250 lbs. each, at $6.02, average price, or a range of $6 to $6.10; also 16 London steers, 1310 lbs. each, at $6.25.

Butchers.

Prime picked cattle sold at $6 to $6.10; loads of good to choice sold at $5.70 to $6; common to medium, of which there were few, sold at from $5.50 to $5.70; bulls, $4.75 to $5.25; cows, $4.50 to $5.35.

Stockers and Feeders.

Few, if any, stockers and feeders were offered. Prices would be unchanged. Short-keeps, $5.60 to $5.75; feeders, 850 to 1000 lbs., $5.25 to $5.50; stockers, $4.75 to $5.30.

Hogs.

Hogs were higher, at $6.70 for selects, fed and watered, and $6.40 f.o.b. cars at country points.

Milkers and Springers.

A limited number of medium to good cows were reported at $45 to $60 each.

Veal Calves.

Wesley Dunn reported veal calves as selling at $4 to $6.50, or an average of $6.25 per cwt.

Sheep and Lambs.

Prices for sheep were lower, as follows: Sheep, ewes, $3.50 to $4.50; rams, $3 to $3.50; spring lambs, $4 to $6 each. No yearling lambs were on sale.

Montreal Live Stock.

MONTREAL, June 5.—At the Montreal Stock Yards west end market, the receipts of live stock for the week ending June 3, were 1600 cattle, 300 sheep and lambs, 2275 hogs and 975 calves, and the supply on the market this morning for sale consisted of 750 cattle, 100 sheep and lambs, 1600 hogs and 250 calves.

Altho cable advices on cattle were weak and lower to-day, there was no important change in the condition of the local market, prices being steady. The attendance of buyers was larger than usual, a fairly active trade being done. The average quality of the stock offered was good, and this, coupled with the cooler weather, tended to increase the demand from some dealers, which resulted in a good clearance being made before the noon hour.

A few extra choice picked steers sold as high as 6¼c, but the bulk of the trading was done in choice stock at 6¼c; good at 5¾c to 6c; fairly good at 5½c to 5½c; fair at 4¾c to 5c, and common at 4c to 4½c per pound. Some choice cows brought 5½c, and the lower grades from that down to 3½c, while the top figure paid for bulls was 5¼c per pound.

The tone of the market for hogs was stronger, notwithstanding the fact that supplies were larger than a week ago. There was no actual advance in prices, but there was a keener demand from packers, and an active trade was done in selected lots at $6.85 per 100 pounds, weighed off cars.

The trade in small meats was quiet, and the market was without any important change to note, prices for all lines being steady. Old sheep sold at $4 to $5; spring lambs at $3 to $4.50, and calves at from $2 to $6 each.

East Buffalo Cattle Market.

EAST BUFFALO, June 5.—Cattle—Receipts, 4370 head; market fairly active and steady; prime steers, $6.25 to $6.45; butcher grades, $5.25 to $6.35.

Calves—Receipts, 2400 head; market active and firm; cull to choice, $5 to $6.

Sheep and Lambs—Receipts, 5000 head; market active and steady; choice lambs, $6.75 to $7; cull to fair, $5 to $6.65; yearlings, $5 to $5.75; sheep, $2 to $4.85.

Hogs—Receipts, 1700; market active and firm; yorkers, $6.35; stags, $4.50 to $5; pigs, $6.20 to $6.25; mixed, $6.30 to $6.35; heavy, $6.20 to $6.25; roughs, $5 to $5.25.

Chicago Live Stock.

CHICAGO, June 5.—Cattle—Receipts estimated at 19,000; market slow, steady; beeves, $5.15 to $6.40; Texas steers, $4.50 to $5.50; western steers, $4.75 to $5.50; stockers and feeders, $3.85 to $5.65; cows and heifers, $2.40 to $5.80; calves, $5.25 to $7.75.

Hogs—Receipts estimated at 35,000; market 5c higher; light, $5.80 to $6.15; mixed, $5.75 to $6.10; heavy, $5.60 to $6.05; rough, $5.60 to $5.80; good to choice, heavy, $5.80 to $6.05; pigs, $5.55 to $6.05; bulk of sales, $5.95 to $6.05.

Sheep and Lambs—Receipts estimated at 20,000; market steady to strong; native, $3 to $4.50; western, $3 to $4.55; yearlings, $4.25 to $5.35; lambs, native, $4.25 to $6.96; western, $4.25 to $7.20.

Mrs. Wm. Edwin Wells of London, is to apply for a divorce.

Newcombe Pianos

Comparison with other Pianos only serves to emphasize the quality that makes the NEWCOMBE

Distinctive and Pre-eminent

NEWCOMBE PIANOS

Never Suffer by Comparison

LET US SHOW YOU our exclusive method of construction, which is the foundation of that pure quality of tone always found in the NEWCOMBE.

You are cordially invited to visit our Warerooms and examine our stock

TAYLOR & WOOD

Dealers in Pianos and Real Estate

390 WATER STREET, PETERBOROUGH

Ladies' Hair Store

All kinds of Hair Goods made up, also ladies' own hair combings made into Puffs and Switches. Best of work guaranteed. All styles of PADS, TURBANS, etc., at low prices.

We make a specialty of

Hair Dressing, Shampooing, Scalp Treatment

Our preparations for the prevention of hair falling out have proven their value.

Other items of our stock are Fancy Goods, Hair Pins, Combs, Brushes, Dressing Combs, Veilings, Nets, Hosiery.

Mrs. M. J. Byrne

424 George St. Phone 1350

Children's Aid Society

FOR THE CARE OF NEGLECTED AND ILL-TREATED CHILDREN.

Incorporated by Act of Legislature. Information required. Information kept strictly private.

CHILDREN FOR ADOPTION

GEO. COCHRANE,
Agent and Asst Sec.

Phone 329 765 George St

For the Family

You work to provide for your wife and children. Your ambitions are for them. You intend to make up to your wife the self denials she has practised. You plan that the girls and the boys shall have their chance; you picture the future by your hope.

But have you had the forethought to realize that death does not halt for any man's hopes, or wait for any 's convenience? Have you made such provisions for the future that your family will receive an income adequate to their needs in case of your death?

By devoting a small part of your income to life insurance, your hopes will become realities to them.

A guaranteed income policy for $1,000 at age 35 costs less than 10c a day and will not lapse if you become unable to pay the premiums in consequence of total and permanent disability from accident or disease, and further if you wish it, the Company will begin immediately to pay the amount due under the policy, not necessarily waiting until it becomes a claim through death.

MORAL: Insure in the SUN LIFE ASSURANCE COMPANY OF CANADA—the most prosperous and progressive company doing business in Canada today. For particulars call or write to

W. H. Hill

Manager, Central Ontario 159 Hunter St.

Phone 14, Bell or Machine

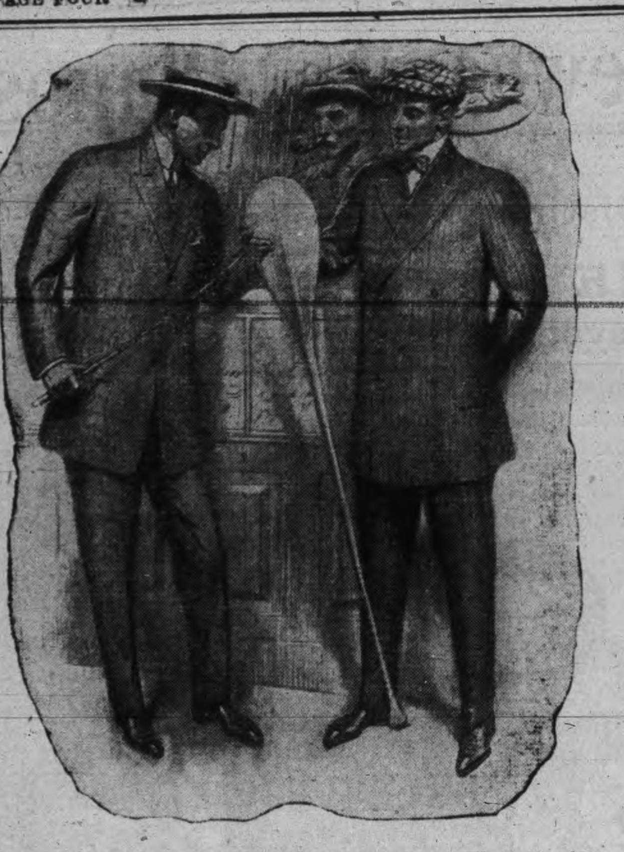

¶ Because of the physique type system of designing which is only in Semi-ready Tailoring—

You can get that make-to-measure expression and the distinction which only the one-in-a-thousand retail tailors can attain to.

¶ Semi-ready clothes have "the air"—the artistic air of individuality which is uncommon. Not costly either, for you find the best style-and-work quality in their $15 and $18 garments—just as distinctly as in Semi-ready suitings at $25 and $30.

Semi-ready Tailoring

The CRESSMAN Company Limited

MORE ASSISTANCE FOR EXHIBITION

Council Asked to Increase Annual Grant to $1000

President R. H. Leary and directors of the West Peterboro Agricultural Society, were present at the Council meeting last night and Mr. Leary and Mr. J. J. Turner, asked the Council that the annual grant of $400 to the Society be increased to $1000.

The matter was referred to the Finance Committee.

Mr. Leary held that there was nothing could be done in Peterborough that could beat a good fair, for advertising purposes. The Society was trying hard to secure new buildings, and the directors were working hard in the interests of the fair without remuneration. If the grant could be increased to $1000, the money would be well spent.

The exhibition was gradually getting better. Mr. Leary explained that the lease of the property expired this year, and remarked that it was up to the city to get new grounds.

"We'll put up the buildings" said Mr. Leary.

Mr. Turner said that the officers found it hard to get people to exhibit in the present buildings. The exhibition had prospered during the past few years and Mr. Turner paid a tribute to the good work accomplished by Mr. Leary. It was hoped, he said to extend the fair into another day or two days.

Mayor Morrow assured the speakers that the work of the president and his directors was appreciated by the citizens. On motion of Ald. Metheral and Brown the matter was referred to the Finance Committee with power to act.

MUSICALE AT CONSERVATORY

By Miss Lulu McGill and Miss Chalmers

A delightful "Musicale" was given last evening in the Conservatory of Music Hall in which the artists were Miss Lulu McGill, pianiste, of the Conservatory staff, and Miss Mary G. Chalmers, soprano soloist, of the Toronto Conservatory of Music. The attendance was large considering the inclement weather and the program was of that charming and well arranged nature that assured the specially pleasing musical treat. The numbers were all distinctly classical and their splendid and masterly delineations were a source of continuous pleasure to all.

Miss Chalmers was accorded a flattering reception and made herself an instant favorite with the audience. Her graceful stage presence and easy method of singing revealed her to be a thorough master of the profession of vocalism. Her two numbers, "His Lullaby" and "The Spring Song,' by Bond and Weil, enraptured her hearers and were enthusiastically received. Owing to her numerous appearances on the program she did not respond to the determined encores. Besides possessing a voice of remarkable sweetness and purity, she is able at will to lend to it a wonderful volume of sympathy and expression most charming and effective to hear.

The skilful playing of Miss Lulu McGill, pianiste, and instructor on the piano at the Conservatory, won for her last evening unstinted applause. Miss McGill's ability as a pianiste has been more than once demonstrated before local audiences. She plays with a correctness and technical skill that plainly denotes superior training and a proper conception of the art of piano-playing. All her numbers were greeted with deserving praise. The final selection "March Militaire," by Schubert-Tausig, was the climax to a program of real merit.

Following was the program:

(a) Les Deux Alouettes.........Leschetizky
(b) Berceuse in D flat... ... .Chopin
Miss McGill.
Haymaking...... .... Needham
Miss Chalmers.
Sonata Op. 2 No. 3... ... .Beethoven
Miss McGill.
(a) On the Shore...... ....Chaminade
(b) Proposal...... .... Brackett
Miss Chalmers.
(a) En Courant...... .... Godard
(b) Polonaise...... ....Chopin
Miss McGill.
(a) His Lullaby...... ....Bond
(b) Spring Song...... ....Weil
Miss Chalmers.
March Militaire... ... Schubert-Tausig
Miss McGill.

SIDERIAL WATCH WANTED ABROAD

Reference was made in the Review some time ago to a siderial watch, for use by astronomers, and which which was designed and constructed by Dr. Marsh, of Springville. The watch is now being made in Switzerland, and for some time past enquiries and orders have been coming to Dr. Marsh from all parts of the globe. These include orders from centres in Spain, France, Mexico, Brazil, as well as from the United States and England. Apparently a close scrutiny is kept by those interested in such things, for while no effort has been made to secure publicity, the intelligence in regard has been pretty widely disseminated. It is gratifying to Dr. Marsh to find that his device has met with approval and is regarded as one helpful to astronomers, no matter where they are located.

AN ILLUSTRATED LECTURE ON BRAZIL

The Rev. B. W. Rankin, director of South American Evangelical Mission, will give an illustrated lecture on Brazil in St. Paul's Presbyterian church this evening at 8 o'clock. All interested in giving the gospel to the sister continent are invited to attend.

A female customer inspector will search women returning to Brockville from U.S. ports.

PERFECT

Optical Aid

People are now beginning to realize that in order to secure perfect optical aid. something more is necessary than an examination in which are used but a few sight-testing charts.

Intelligent people know that skill, experience and care, directed according to a carefully planned system, are necessary in order that clear, safe and perfect vision may be absolutely assured.

Our system of Scientific Sight-testing is the result of painstaking research. It reduces the possibility of error to a minimum, ensures clearer vision for you and perfect fitting glasses that are guaranteed to give you the comfort sought.

There is a proof of this in the fact that we can point to thousands of patients in Peterborough and vicinity. The testimony of your townspeople should appeal to you.

If we cannot help you, we say so. If we can, we do so thoroughly.

This is one of the main principles which has gained for us confidence.

Each and every one we have fitted with glasses will testify to the care and skill exercised in their case, and the benefit they have received.

They have found our methods to be the most reliable, and our treatment to give the utmost satisfaction.

Therein lies our success

We shall be pleased to have you come in and talk things optical. You will incur no obligation.

A. A. FOWLER, Phm. B,
Eyesight Specialist
With NUGENT DRUG CO.
386 George Street.

MOTOR CAR FOR SALE CHEAP

Ford Runabout, full equipment, cover, acetylene lamps, new tires, tire chains, guaranteed in good running condition.

DR. E. V. FREDERICK
492 George-st.

LOCAL PASTORS ELECTED OFFICERS

At the Bay of Quinte Methodist Conference

Among the list of officers who were elected by the Theological Union at the Bay of Quinte Conference in Port Hope is the name of Rev. J. G. Brown, of this city, pastor of St. James' Methodist church, who was appointed executive member. Rev. C. E. Cragg, who is to succeed Rev. C. H. Coon as pastor of Mark street church, East City, was elected president. Among the district chairmen elected were Rev. S. J. Shorey, and whose new charge will be at Lindsay, and Rev. G. W. Henderson, pastor of Charlotte street Methodist church, Peterborough.

The conference concluded at the evening session on Monday.

The Temperance and Moral Reform committee commended the excellent work on the circuits in pledging the boys to abstain from intoxicants, cigarettes and tobacco, and from indulging in profane language.

ADAMS' THREE DAYS SALE OF

Ladies' Knitted Wool Coats

We have just received a large shipment of LADIES' NEW KNITTED WOOL COATS. These are the new styles for the coming season. For three days only

WEDNESDAY, THURSDAY and FRIDAY

we will sell our $3, $3.25 & $3.50 lines for **$2.63**

Every lady requires one of these Wool Coats for cool evenings and outing wear. Secure one at above reduced price.

Harry Adams

Tuesday The CRESSMAN Company Limited June 6th, 1911

Bargain Annex
Registered

The 290th Bargain Annex Event
To-morrow, Wednesday, 8:15-5:30

LEADER NO. 1

June Annex Shirt Sale

ALL REGULAR $1.00—3 FOR $1.55, OR EACH 55c

The June Annex Sale of Men's Shirts promises a record-breaking shirt day—the best of dollar values and dollar patterns in almost endless variety in light and medium colors. A big assortment in all sizes, from 14 to 17. If it's a Shirt bargain you want, it's in the June Annex Shirt Sale at

55c each, or 3 for $1.55

LEADER NO. 2. LADIES' NEW BLACK AND WHITE SHEPHERD'S CHECK WASH DRESSES $1.39

7 dozen Women's Black and White Shepherd's Check One-piece Wash Dresses, made to the latest American style demand, with the comfort giving Empire yoke and short sleeves, 2 inch panels of diagonal self down front and buttoned in back. All sizes 34 to 40. A garment that would sell quickly at $2.50. Brand new goods. In the Annex Wednesday, at **$1.39**

— See Window —

LEADER NO. 3

ODD LINES OF CHILDREN'S PLAIN AND LACE HOSE 10c—3 PAIRS 25c

Between 30 and 35 dozen children's odd pairs of Hose to go with a rush Wednesday; colors—tan, red, brown, also black and white; plain and fancy lace openwork, all sizes in the lot from 5 to 8, but only one or two sizes of a kind. Regular prices were 15c to 25c, mostly over 20c. To clear Wednesday in the Annex, 3 PAIR 25c, or per pair **10c**

LEADER NO. 4

GIRLS' GOWNS AT TWO
ANOTHER LOT OF GIRLS' COTTON NIGHT GOWNS ON SALE IN THE ANNEX AT TWO O'CLOCK SHARP AT 25c

6½ dozen of these Gowns. Not enough for an all day leader, so will go on sale sharp at two o'clock at this very low price. Girls' and small women's Night Gowns, with frilled neck and sleeves, at the very low price in the Annex Wednesday, of per garment...... **25c**

The CRESSMAN Company Limited

COUNCIL VOTED NOT TO RE-OPEN THE FIREMEN'S CASE

Largely Signed Petition Asking for Hearing Was Received.

Letter From Deputy Fire Chief Grange as to His Discharge.

A petition, signed by a large number of citizens, and asking that Deputy Chief Grange and Captain Thomas of the Fire Department, be given a hearing, reached the Council last night, and Deputy Chief Grange also wrote. Mr. G. N. Gordon, of O'Connell and Gordon was present, in connection with the petition and asked that the Council re-open the case of the two discharged firemen, and allow them permission to speak to the Council and give their side of the case.

The vote, however, which was taken, resulted in the motion of Ald. Graham, that no action be taken, being carried.

Deputy Chief Grange wrote as follows:

"I beg leave to request that your honorable body reconsider the action of my dismissal from the department as Deputy Chief and wish to state that I consider the action too severe. Were I proven guilty of any wrong doing of a minor nature it would be my first offence and a lesser punishment would probably serve the interests of the department and justice equally as well. During my three years service I have tried to perform my duties to satisfaction of every person. I have been obedient to the Chief and courteous to the members of the Council and all citizens. While I am compelled to protect my innocence and assure you I was not a party to writing the offensive letter directly or indirectly, I am at the same time extremely sorry that the unpleasantness occurred.

"Thanking you in anticipation.

"I am your obedient servant.

GEORGE GRANGE.

"This matter was brought up before and threshed out" said Ald. Graham. "I'll move that no action be taken." Ald. Anderson said he was glad the matter had come up again, and he held that the Council had never taken a more unpopular step, when they asked for the resignation of the two firemen. He did not think they were guilty of anything by which they should be discharged in such a summary manner.

"I understand that they did not write the letter" said Ald. Anderson, "and I move an amendment that the chairman of the Fire, Water and Light Committee be instructed to have Deputy Chief Grange and Captain Thomas reinstated.

Ald. Metheral seconded Ald. Duncan's motion, he holding that the men had had every opportunity to appear before the council. Ald. Anderson's amendment was seconded by Ald. Edgar and the vote which followed went against the amendment.

REV. C. H. COON FOR LAKEFIELD

Instead of Grace Methodist Church Trenton

Rev. C. H. Coon, of the Mark street Methodist church, is to be transferred to the Lakefield Methodist church, while Rev. C. E. Cragg, B.A., D.D., of Roxboro, is to be his successor in Peterborough.

The appointment to Lakefield is considered more lucrative than the one to Trenton, and Rev. Mr. Coon and family will not be so far removed from Peterborough as if they were going to the latter place.

The change does not take place until the latter part of the present month.

BOY SCOUTS

Every boy, of the 3rd troop of Boy Scouts, is expected to be on hand sharp at 7.30 at the Armories, Friday night. There will be a business meeting in the band room from 7.30 to 8 for the 3rd troop only. Boys not getting there on time will not be able to pass the last examination for the 2nd class badge. Every boy must be in full uniform as usual. Don't forget camp arrangements.

WM. J. MILLER,
Scout Master

SPECIAL BENEFITS FOR EVERYBODY

We have made a lucky purchase of ladies' and gent's furnishings and millinery, at prices below wholesale cost, and will give our customers the benefit as long as they last as follows:—

Ladies' Summer Suits, reg. $9 for....$5.95
Ladies' Wash Skirts, reg. $3 for......$1.49
Ladies' Waists from 49c up to......$1.50

MILLINERY

Ladies' Hats, trimmed at.......... $1.98
some of these hats are worth $4.50
Ladies' untrimmed Hats for............49c
Flowers for trimming, at.... ....15c

MEN'S FURNISHINGS

Men's Summer Suits, all at reduced prices
Men's Pants, reg. $2 50 and $3.00 for $1.49
All kinds of Housefurnishings, Linoleums Oilcloths, Curtains, Portieres and Rugs, all at reduced prices.

Canadian Furnishing Company
317 George St.
Opposite the Rex Vaudeville

SOMETHING ARTISTIC

It is Mr. Mendel's delight to hear his customers say there is "Something Artistic" about his photos that is peculiar to his work.

Louis Mendel

STUDIO — 374½ George Street, East Side
The only Studio on George St.

— FOR COOL —
ICE CREAM
SODAS AND SUNDAES
Coleman's are the best.

Fine Assortment of Baking.

Patterson's Private Stock Chocolates
The best and highest grade on the market.

Coleman Bros.
426 George St. Phone 335

Summer Session

Students may enter any day. Open entire year. Now is a good time to enter. Largest trainers in Canada. Graduates get best positions.

Thousands are studying at home.

Exclusive right of the "Famous Bliss Book-Keeping System" for Ontario. "Actual Business from Start to Finish."

Write for particulars.

Peterboro' Business College
GEO. SPOTTON - President

A JUNE SALE of Hot Weather Merchandise

Commencing Tomorrow Morning at Prices in Many Cases the Lowest Yet

Our June Waist Sale Will Be Better Than Ever

Many people wait with big expectations for our annual June Sale of Waists, as they well know that at no other season of the year can they secure such big values. This year we can promise even bigger and better than ever. Bigger assortments and better prices. We're showing about 300 styles, running in price from 39c to $5.00, all arranged on tables for easy choosing.

39c At this price we show light and dark prints in good washing qualities in tailored styles. Button front and long sleeves, at less than cost of material.

98c 25 styles, in plain or embroidered, in long or short sleeves, button front or back, also black lawn and white tailored linen, all sizes.

$1.48 Embroidered black lawn or fine white lingerie in high or low Dutch neck in dozens of beautiful designs, also several tailored styles. Sizes 34 to 42.

$1.98 Handsome Wash Blouses with new kimona sleeves, low or high collar, torchon or embroidery trimmed. Sizes 32 to 44.

$2.98 Many handsome designs in stripe silk or plain satin in sailor effects. Also fine Wash Blouses trimmed with dainty insertions and medallions.

$3.98 American stripe silk Kimona Blouses with new collar and shoulder. Also fine Lingerie Blouses in many new designs.

$4.98 At this price we show the new voile and marquisettg in many new effects trimmed with self or contrastine colors.

A White Cotton Special 8½c— Fine white cotton, soft finish, and free from filling, suitable for sewing machine use. Full yard wide. As a June Sale Special.......... **8½c**

25c Tea Aprons 2 for 35c—Tea Aprons of white lawn, choice of two styles, one cut in circular style and finished with frill of self, the other is made square with deep hem and long strings. Reg. 25c **2 for 35c**

Women's 25c Vests 19c—600 garments only, in women's fine cotton Vests, knitted in close or open lacey makes. Perfectly bleached and beautifully finished. Short, long and sleeveless styles. Qualities worth easily 25c. June Sale each.................. **19c**

15c India Linen 9½c—For an inexpensive yet serviceable White Dress this linen lawn will come in handy, 32 inches wide and a fine even weave; it is worthy of a 15c price ticket, but for the June Sale you may have it at a yard **9½c**

30c Corset Cover Embroideries 23½c—240 yards of Corset Cover Embroidery on cambric or muslin materials, eyelet or blind effects with beading, all in 18 in. widths. Reg. 30c. June Sale, a yard **23½c**

Hour Sale Specials Each Day

— Watch Windows —

It is only necessary to mention that cost has been entirely lost sight of in these leaders and that they offer price inducements you cannot afford to let pass.

Items on Sale for Hour Advertised Only

Wednesday the 7th—10 to 11 a.m.
12½c and 15c Dress Muslins 6½c

Wednesday the 7th—3 to 4 p.m.
$2.00 House Dresses and Kimonas 98c

Thursday the 8th—3 to 4 p.m.
3 x 6 Felt Japanese Mats 29c

Friday the 9th—3 to 4 p.m.
Gowns or Slips 98c, worth up to $2.00

Saturday the 10th—10 to 11 a.m.
Skirts worth up to $3.50, 98c

Saturday the 10th—3 to 4 p.m.
$1.25 Fancy Sunshades 79c

50c All-Wool Delaines 39c—New all-wool Delaines, 28 inches wide, in navy grounds with polka dots of sky, navy, kings blue or red Dresden effects; suitable materials for separate waists, dressing sacques or kimonas; half dollar value; June Sale, yd. **39c**

50c Embroidery Fronts 19c—Blouse Fronts of fine Swiss embroidery all in open work insertion effect. Qualities sold regularly at 50c. While they last, each **19c**

$3.00 Sunshades $2.29—Sunshade with silk top and gilt frame and table top handle. Top has plain linen centre with Persian border and is a regular $3 line. While they last **$2.29**

A Black Parasol for the Summer Shower— 23 inch Parasols with silk and wool mixture top, bulb runner and good assortment of handles, made to sell regularly at $2.25. June Sale Special **$1.48**

Some Big Business Bringers in Home Furnishings

4 Yard Linoleum 59c—Extra quality imported Cork Linoleum specially made with dyed cork fillings in greens and browns, brought out in very new combinations of floral and stripe designs. We recommend these highly as the surface does not change color with wear like the ordinary makes. June Sale, square yard **59c**

Bamboo Verandah Screens—Nothing has yet been devised for verandah use which will displace these screens. They have the advantage of letting in the breeze while keeping off the glare of the sun and are easily adjusted, as cords and pulleys are with each.
4 feet wide 69c 6 feet wide $1.00 10 feet wide $1.75
5 feet wide 85c 8 feet wide $1.35 12 feet wide $2.00

35c Madras Muslins 22½c—Scotch Madras Muslins, 45 inches wide, in cream or white, new designs in floral, trellis, checks and stripe effects, close even quality, free from dressing. Usual 35c. June Sale **22½c**

$1.50 All Feather Pillows 89c— Medium size Feather Bed Pillows with covering of strong twilled striped ticking and with filling of all-feather down free from quills, usual $1.50. June Sale, a pair **89c**

Japanese Twisted Grass Chairs— Artistic verandah Chairs cleverly designed and made of bamboo and cane covered with twisted grass ropes, in high or low backs and comfortable rolled arms, for verandah or house use. Prices $3.89 to $6.50

$5.00 Mattress $3.69— Combination mattress filling of wool felt with seagrass centre, covered with strong striped feather ticking closely tufted and edges well sewn. Regular $5.00. June Sale.................. **$3.69**

Camp Bed $1.39—Strong hardwood frame Camp Bed with steel woven wire top, folding legs and head rest. June Sale, each **$1.39**

White Sheets at 48c Each—White Sheets, made from plain bleached cotton, with ends hemmed. Size 72 x 90 inches. Plenty good enough for summer cottage use. Regular 75c. June Sale, each **48c**

TURNBULL'S
THE HOUSE THAT VALUE BUILT

FRUIT

SOMETHING NEW IN FRUIT

Delicious Florida Tomatoes and Pineapples at Moderate Prices

Also our regular cut in Oranges, Lemons, Grape Fruit and Bananas

A daily supply of Lettuce, Onions and Celery

Canned Goods: the very best brands of Tomatoes, Peas, Corn, Salmon, Sardines

MINICOLA BROS.
WHOLESALE AND RETAIL
160 Hunter St. - Both Phones 337

Amateurs

Headquarters for all supplies for Photographers—Kodacs, Films, etc. Thoroughly up-to-date supplies—just what you need.

Lendrum's Studio
Phone 626 170 Charlotte Street

THIS IS NOT THE ONLY PLACE THAT SHOWS HAMMOCKS

But it is the only place in the city where you can find a variety such as is only shown in the largest stores in the country. And our prices: nowhere can you get better values. Call and see them.

J. J. TURNER & SONS
Sail, Tent and Awning Manufacturers.

SPECIAL STYLES AND PRICES
For
FIRST COMMUNION PICTURES at
THE **ROY** STUDIO
140½ Hunter Street

SNAPPY OXFORDS

The sort that makes a man feel right about his feet—He will not try to hide them under his chair.

Oxfords that fit perfectly at every point and that look well without a hurt in them.

CHOICE MODELS

There are many new shapes and leathers out this season, and you're always sure of the best, when you come here.

$3.50 to $5.00

J. T. Stenson Sons
364 George-st.

For Stoney Lake

For the week commencing June 5th Stoney Lake will leave Lakefield on the arrival of the morning train from Peterborough, returning to connect with the 4:40 train for Peterborough on Monday, Tuesday, Wednesday and Thursday.

The Stoney Lake Navigation Co.
F. G. YOUNG, Manager

Auto Bus Daily Trips TO CHEMONG

The Rutherford-Grimes Auto Bus will make its regular trips to Chemong Park every day leaving the McLaughlin Garage, Simcoe Street, at nine a.m., returning at ten a.m.; making a second trip at two p.m., returning at three. Return fare 50 cents, children 25c. Car will leave garage at 8 p.m. for Chemong, returning from Park at 9 p.m. on Saturdays only.

The bus will call at the Snowden House, the National and the Oriental each trip.

The bus may be engaged by the hour or trip at low rates. Particulars as to rates at the garage.

CAR SERVICE ON DECORATION DAY

Street Railway Will be Asked to Operate Cars on Sunday

Sunday, June 25, Decoration Day, of the I.O.O.F., the Street Railway Co. will be asked to give a service from nine o'clock in the morning to eight o'clock at night, for the convenience of the general public.

Ald. Buller made the suggestion at the Council meeting last night, and made a motion to that effect.

Yeas and nays were asked for and the motion went through with a majority of three.

Auxiliary Meeting

St. John's branch of the W. A., will hold a monthly meeting on Tuesday, June 6th, at 3.30. The members are asked to make an effort to be present

CANADIAN PACIFIC

Change in time, commencing June 4th: train which formerly left Peterborough at 4.38 p.m., will leave at 4.28 p.m. for Toronto and west Train which leaves Peterborough for Ottawa and Montreal at 12.10 a.m. midnight on week days, will also run on Sundays. 3d

Pianos to Rent.

Pianos and organs rented from $1.00 per month up. Six months' rent allowed in case of purchase. The J. M. Greene Music Co., Limited, Charlotte street.

24th Field Battery

The 24th Field Battery will parade on Sunday, June 11th, at one o'clock, at the Armories and will entrain that evening for Petawawa Camp.

By order,
T. W. H. YOUNG,
Major.
O. C. 24th Field Battery.

COUNCIL DECIDE TO CONTINUE THE PUBLICITY DEPARTMENT

A Temporary Arrangement With City Clerk Armstrong Taking Up Work.

W. H. Meldrum Sent Application for Position of Commissioner

Mr. S. R. Armstrong, city clerk, will continue the work of the publicity department, and will have the assistance of Miss Thompson, who was stenographer for Mr. Duggan.

This arrangement, which is only a temporary one, was decided on at a committee meeting of the council last night.

Ald. Buller informed the committee of a suggestion that had been made at a recent meeting of the Manufacturers' committee, which was to the effect that Mr. Armstrong take over the work temporarily, and that he have as his assistant Mis Thompson.

Ald. Morgan was of the opinion that a commssiioner was useless until the city had power, and also that no benefits were to be received for paying a man $4,000 to look after correspondence.

Ald. Metheral thought the money could be used to better advantage, but Ald. Anderson held that the city should have a commissioner. He pointed out that other cities had an official and were securing industries, while it might be that Peterborough was "asleep at the switch." There should be someone, he held, who would get in touch with those behind the industries. He did not know, he said, of any case where the city had lost an industry through expensive power.

"Most of the industries are looking for big inducements, and when an appeal is made to the citizens, they turn the proposition down. They are overburdened with taxes, and don't want any more," said Ald. Metheral.

"And the poor man doesn't want his taxes to go up when he gets about $8.50 per week from the factory," said Ald. Brown.

Ald. Edgar moved that the matter of engaging Miss Thompson be left in the hands of the chairman of the Manufacturers' committee, Ald. Buller and Mayor Morrow, and that Mr. Armstrong take over the work of the department. The motion carried.

Ald. Duncan suggested that Mr. Armstrong had been appointed secretary of the Queen Mary hospital Board of Management and that more work would be entailed by him on account of the added duties of the publicity department he receive an increase in salary of $100, dating from June 1. Complimentary remarks as to Mr. Armstrong's services to the city were passed by several of the aldermen, and the mayor neatly added that he did not know of any other man who was better qualified. This motion also passed.

AN APPLICANT.

At the council meeting in the chamber, the committee delegated at the meeting of the manufacturers, retail merchants and members of the professions to wait upon the council in regard to the engagement of Mr. Duggan did not put in an appearance.

The city clerk, however, read a letter from Mr. W. H. Meldrum, who applied for the position of Industrial Commissioner. He wrote that he would take the position at $1,500 and expenses per annum, and $300 bonus for each industry secured by him. Mr. Meldrum referred to his long years of activity in the city and his connection with electrical power.

The communication was referred to the Manufacturers' committee.

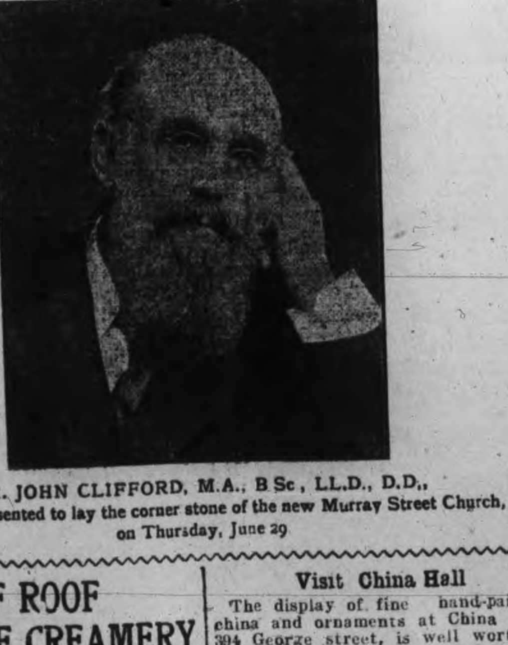

DR. JOHN CLIFFORD, M.A., B.Sc., LL.D., D.D., who has consented to lay the corner stone of the new Murray Street Church, on Thursday, June 29

FELL OFF ROOF OF THE CREAMERY

Accident to Roland E. Slingerland A Tinsmith

Roland E. Slingerland, a tinsmith, in the employ of Adam Hall, living at 258 Aylmer Street, fell to the ground from the roof of the Peterboro Creamery, this morning, a distance of about ten feet. He sustained a badly twisted ankle, but was able to reach his home without aid. He had crawled out of a window overlooking the sloping roof to make some repairs to the cave-troughing and slid off the rather steep incline, falling down into the mud below.

Visit China Hall

The display of fine hand-painted china and ornaments at China Hall, 394 George street, is well worth a visit. No such opportunity has ever been offered the Peterborough public to buy high grade goods at such extremely low prices. The sale is being conducted on a private sale basis now, which affords customers an opportunity to inspect and examine the unique and useful goods for wedding presents, especially as this sale presents a variety and newness of choice not to be often met with. The whole stock is being closed out at much below cost to avoid packing, and the sale will only continue a short time longer. Store open from 9 a.m. to 10 p.m.

Wm. Gray has been arrested at St. Catharines as a deserter from the Kingston artillery.

Independent Real Estate Co.

EDMONTON and CALGARY PROPERTIES FOR SALE

Mr. W. Galbraith, of our Company, has just returned from a visit to the properties we are handling in the Northwest and is fully apprised from actual inspection of the splendid opportunities.

EDMONTON

Thirty-two first-class lots in Edmonton suitable for residences and dwellings in north east part of the city and only one block from street railway and modern improvements. These are snaps, better get busy before they are gone.

CALGARY

A number of choice lots, part of a block in Calgary for residental purposes, with buildings and modern improvements close at hand. These lots are sure to advance in value in a short time.

TORONTO

Also Toronto property, Kingston Road. Street Railway connection and built up to and beyond; all modern improvements available.

PETERBOROUGH

Houses and lots in all parts of Peterborough for sale. Several bargains now available.

RIVER VIEW PARK

Otonabee River, opposite the south city, splendid lots for summer cottages, several in course of erection. This property is being improved at the present time and lots are changing hands rapidly. Prices—$5.00 per foot frontage upwards, according to location.

HANDSOME SUMMER COTTAGE, ready for occupation in two weeks. Can be inspected at any time. New from the ground up. Choice position in Riverview Park. Price $1,000.00, to Peterborough purchaser only. Half cash, balance arranged.

Write or call for particulars as to any of the above,

THE INDEPENDENT REAL ESTATE COMPANY
340 George St. W. Galbraith, Manager
Phones 133 Residence 548

To the Lodge Secretary

The Review bindery has prepared a form of lodge ledger which is a concise and accurate record of lodge membership and accounts. Lessening the work of the secretary by fully two-thirds. Sample sheets and prices at the Review stationery store.

DOMINION CHINESE CAFE

Best meals in the city. If you are going out to dinner or evening lunch, don't forget to call at

328 GEORGE STREET

WEDDING PRESENTS

CHINA, GLASS, DINNERWARE, WALL PAPERS

10,000 rolls Wall Paper, purchased at less than manufacturer's cost. Come expecting bargains. The stock is new, made for the spring trade. Also a large shipment of Fancy China, Dinner and Tea sets. You can have absolute confidence in every purchase as there is no possible chance of making a mistake, the goods are new and up-to-date.

A few prices, no room for much detail:

FIRST OFFER

20 patterns in **Wall Paper** suitable for hall, dining rooms, fully grounded stock, all the leading colorings. We will furnish enough paper for any room up to size 13x15, complete with 18 inch border, for.................. **$1.19**

SECOND OFFER

A good choice of gilt parlor papers, with 18 inch border, 12 rolls and 20 yards border for.................. **$1.79**

THIRD OFFER

500 rolls embossed gold parlor or hall papers, regular 25c roll, clearing at.................. **10c**

CHINA AND GLASSWARE

10 Fruit Sets, 18 pieces, floral patterns, prettily shaded in green, with gold tracings, regular $3.00, set for.................. **$1.65**

20 white English China Tea sets, with 3 gold lines, consisting of 12 cups, 12 saucers, 12 plates, 1 bowl, 1 cream jug, all for.................. **$2.19**

17 Dinner and Tea sets, 97 pieces combined, 5 colors to choose from, for the low price complete.................. **$5.65**

$20 Dinner and Tea sets, 97 pieces, very fine china, decorated in limoges colorings, for a few days we will offer these sets at.................. **$12.98**

SILVERWARE

Spoons, Forks and Knives, 1 dozen each lot.................. **$4.49**

We are safe in saying that no other store can offer you such values because you positively buy at less than you would have to pay elsewhere.

Toronto 262-4 Queen W. **Routley's** Peterboro 379 George-st.

THE ONTARIO CONSOLIDATED MINES, Limited.

AUTHORIZED CAPITAL $350,000.00 — PAR VALUE OF SHARES 25c EACH

10 acres in the richest part of Cobalt, the world's most famous Silver Field. 4 acres prospected, showing 6 well defined calcite veins. Shaft 60 feet deep and all necessary buildings on property.

Write for prospectus, maps and special letter.

APPLICATIONS FOR STOCK FILLED IN ORDER OF RECEIPT.

FOR FURTHER PARTICULARS APPLY

MERSON & CO.

Members Standard Stock and Mining Exchange

16 KING ST. WEST, TORONTO, CANADA.

SPRIGS OF SPORT

CAMPBELLFORD TO PLAY RETURN

Will Meet Collegiate Team at Riverside Park

The Campbellford baseball team is due to play the return game with the local Collegiate nine on Saturday morning at Riverside Park. Owing to the train connections the visitors have asked that the game be played in the forenoon and the locals have consented.

Though the local nine lost in the first encounter, the game was fast, the batteries being very strong.

The Campbellford aggregation have a couple of imports for the occasion.

The Central Park aggregation have a couple of imports for the occasion and the Central Park bunch have the Lindsay slaughter to their credit and anyone who witnessed their performance last Saturday afternoon, will wish to see them in action against Campbellford.

Cresswell is going good and should be able to dish up some classy stuff on the slab Saturday.

SPORT TALK

O.A.A.C. defeated Ottawa College in a city league game at Ottawa Saturday by a 9—2 score. Frank Heffernan was there for the college team with his usual hit.

George Minorgan, who is attending Albert College, Belleville, was one of the clerks of the course in a Marathon race held in connection with the annual field day of the college.

In 53 times at bat Dubbie Shea, of the Brantford Canadian league team, has hit 16 times, and is seventh on the list of that club.

The baseball match at the park on Saturday afternoon resulted, as was expected, in a win for the Peterborough team. The score was 17 to 8, Peterborough taking nine runs in the first two innings. The playing of the Peterborough team was by no means brilliant, but they put up a better article of ball than the locals. The fielding of the Peterborough team was no better than Port Hope, but they far excelled in batting, and base running. The exhibition of base running by the local team could not have been worse. If a runner managed to steal second he would at once decide to go to third and in one instance a player tried to make home. They were caught in nearly every attempt and lost easily five runs. The ground is in very poor condition, there being a fine crop of hay through the outfield.

For the next game the management will make several changes, and a much stronger team will be on the field in future.

BALL CLUB EXCURSION

Special Train to Cobourg Saturday for Midland League Game

The first real big excursion of the season will be held on Saturday when Peterborough Ball Club runs a special train to Cobourg for the Midland League game with Manager Burke's nine, and this popular trip will no doubt be taken advantage of by a big crowd. The return fare for adults is $1 and 50 cents for children. The train will leave the G.T.R. station at 1.30 o'clock sharp and Cobourg for the return at 8.30 o'clock. This will allow of a long stay at the lakeshore town.

The game billed as the star attraction will likely furnish some surprises as Cobourg came to life last Saturday and defeated the strong Bowmanville team with a 14—7 score, what means a much faster team than was seen here in the opening game.

ALL SAINTS WON FROM BAPTISTS

Church League Football Game Played in the Rain

Finishing their game in the rain last night, All Saints team, Church Football League leaders, defeated Park St. 4-2 on the latters' grounds.

The players were not as agreeable as might be wished for, the Baptists not being satisfied as to several of the decisions of the referee, in fact, the game was played under protest, and the matter will come up at the next executive meeting.

The first two goals were scored by the "Saints" and then the Baptists tallied once. Before half-time was called the former secured their third counter.

During the last period each team scored once. The last part of the game was played in the rain, spectators adjourning to quarters which were not so damp.

The next game will be on Thursday evening, when St. John's and Cold Springs meet.

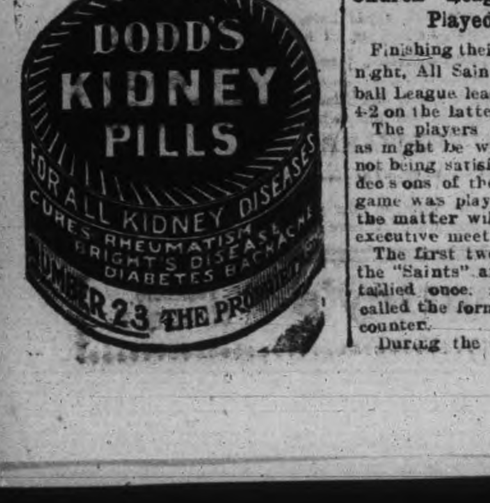

BASEBALL

Eastern League Standing.

Club.	Won.	Lost.	P.C.
Rochester	30	12	.714
Toronto	27	15	.643
Baltimore	22	19	.537
Buffalo	20	20	.500
Montreal	18	21	.462
Jersey City	16	21	.432
Providence	14	26	.350
Newark	14	27	.341

Monday scores: Montreal 6, Toronto 5; Rochester 4, Buffalo 2; Jersey City at Newark, rain; Baltimore at Providence, rain.

Tuesday games: Toronto at Montreal, Rochester at Buffalo, Jersey City at Newark, Baltimore at Providence.

National League Standing.

Club.	Won.	Lost.	P.C.
New York	27	16	.628
Philadelphia	27	17	.614
Chicago	26	17	.605
Pittsburg	25	19	.568
St. Louis	22	21	.512
Cincinnati	20	23	.465
Brooklyn	16	28	.364
Boston	11	33	.250

Monday scores: Philadelphia 5, Pittsburg 4; Cincinnati 9, Boston 2; Brooklyn 7, St. Louis 3; New York 7, Chicago 1.

Tuesday games: Boston at St. Louis, Brooklyn at Chicago, New York at Pittsburg, Philadelphia at Cincinnati.

American League Standing.

Club—	Won.	Lost.	P.C.
Detroit	35	12	.745
Philadelphia	26	16	.619
Chicago	24	18	.571
Boston	24	19	.558
New York	21	21	.500
Cleveland	18	27	.400
Washington	15	29	.341
St. Louis	14	31	.311

Monday scores: Boston 5, Chicago 4; Detroit 5, Washington 1; St. Louis at New York, rain; Cleveland at Philadelphia rain.

Tuesday games: Chicago at New York, St. Louis at Boston, Detroit at Philadelphia, Cleveland at Washington.

Canadian League Standing.

Clubs—	Won.	Lost.	P.C.
Berlin	12	4	.750
Hamilton	10	6	.625
Guelph	9	8	.529
Brantford	7	10	.412
St. Thomas	6	10	.375
London	6	12	.333

Monday scores: Hamilton 4, Brantford 2; London 10, St. Thomas 2; Guelph 4, Berlin 3.

Tuesday games: Hamilton at Brantford, St. Thomas at London, Berlin at Guelph.

"MIKE" DONLIN,

Who has been reinstated by the National Commission and will play with the New York Giants again.

Joseph Young, aged 21, is charged at Woodstock with perjury, in marrying a girl under age.

Dr. Pearl Sproule, of Listowel, will be a delegate to the International Council of Women at Stockholm.

Rev. S. Young, Presbyterian pastor at Clifford for 33 years, has retired.

CHILDREN OF UAP.

They Don't Have to Worry About Food, Clothes or Shelter.

In describing Uap, one of the Caroline islands, Dr. W. H. Furness says that children become more or less public property on that island as soon as they are able to run about from house to house.

They cannot without extraordinary exertion fall off the island, and, like little guinea pigs, can find food anywhere. Their clothing grows by every roadside, and any shelter or no shelter is good enough for the night. They cannot starve. There are no wild beasts or snakes to harm them. What matters it if they sleep under the high, star powdered ceiling of their foster mother's nursery or curl up on mats beneath their father's thatch?

There is no implication here that parents are not fond of their children. On the contrary, they love them so much that they see their own children in all children. It is the ease of life and its surroundings which have atrophied the emotion of parental love.

When a father has merely to say to his wife and children, "Go out and shake your breakfast off the trees," or, "Go to the thicket and gather your clothes," to him the struggle for existence is meaningless, and without a struggle the prizes of life are held in light esteem.

Somebody's children are always about the houses and to the fore in all excitements, and never did I see them roughly handled or harshly treated.

MASTERING A TEMPER.

The Method by Which Marion Crawford Controlled His Anger.

Mrs. Hugh Fraser, sister of the late F. Marion Crawford, tells some interesting stories of him in her book, "A Diplomatist's Wife In Many Lands." It was at the Villa Negroni, Rome, that Crawford was born, an event which so delighted his father that, as Mrs. Fraser says, "my father was beside himself with joy and showered presents on all of us to make us understand and share it."

When young Francis was about ten years old it dawned upon him that he had a violent and uncontrollable temper, and with the simplicity which marked all his character he decided to get it in hand.

"One member of the family constantly irritated him to the verge of frenzy, and he invented a form of self discipline which very few children would have thought of imposing on themselves. My mother entered his room one day and found him walking round and round it, carrying on his back a heavy wooden shutter which he had lifted off its hinges at the window.

"'My dear child,' she exclaimed, 'what are you doing?'

"'Getting over a rage,' he replied doggedly, continuing the exercise. 'When I am so angry that I want to kill somebody I come in here and carry the shutter three times round the room before I answer them. It is the only way.'"

Women and Tea In Japan.

No Japanese society woman has completed her education unless she can tell just what grade of tea is being served to her—Uji, Mikado or a hundred others—and at least be able to distinguish by taste at least a dozen "blends" in a brand that has that many or more. Such accomplishments are partly a matter of inheritance and environment, for Japan is a country where tea has been raised and used for centuries. With tea plantations five centuries old and tea plants 200 years of age there is no need for tea commissions to fix customs standards. As for the household standards, the Japanese housewife decides them herself.

The Cock Lane Ghost.

St. John's, Clerkenwell, is a mean structure architecturally, but possesses two interesting historical associations, one romantic and the other ludicrous. It is the headquarters of the Order of St. John of Jerusalem, part of the choir of whose ancient priory can still be seen in the early English crypt. This crypt was the haunt of the "Cock lane ghost," which excited all London in February, 1762, and attracted Johnson, Goldsmith and Horace Walpole. The "ghost" proved, as Dr. Johnson surmised, to be the mischievous little daughter of a parish clerk.—Westminster Gazette.

A Regular Attendant.

As the new minister of the village was on his way to evening service he met a rising young man of the place whom he was anxious to have become a member of his church.

"Good evening, my young friend," he said solemnly. "Do you ever attend a place of worship?"

"Yes, indeed, sir, regularly every Sunday night," replied the young fellow with a smile. "I'm on my way to see her now."—Metropolitan Magazine.

His Complete Triumph.

"Uncle Rastus, I thought they had sent you to jail again on the usual charge."

"No, suh; I's vindicated dis time. De jedge couldn't quite make up his mind, an' he turned me loose an' said I mustn't do it again."—Chicago Tribune.

An Uphill Job.

Figg—Don't you wish you could live your life over again? Fogg—Well, I should say not! I've got a twenty year endowment policy maturing this month.—Boston Transcript.

When you have chosen your part abide by it and do not weakly try to reconcile yourself with the world.—Emerson.

You can nearly always please a man by telling him he really ought to be in a larger field.

VARIED HIS VIEWS.

A Broad Minded Candidate and a Patient Constituent.

Farmer Gordon was engaged for a fortnight to drive a political candidate about the county in his buggy. They traveled by day, each town being a stage, and the politician spoke every evening.

The man was honest and well meaning, but careful local partisans had tried the temper of each community in advance and reported to him with suggestions. So it happened that from his extreme anxiety to please his expressed conviction on the issue varied considerably from time to time.

"Well, Mr. Gordon," said the candidate one day at the beginning of the second week, "how do you stand on the election? How are you going to vote?"

The farmer was silent, thinking. "I really don't know," he said. "I can tell better, maybe, at the close of our engagement."

"Can't make up your mind yet? You've heard all of my speeches."

"Yes, and I like you personally, and I'm hoping to get to vote for you. Don't worry—at least, not yet."

"Not yet! Why do you say that?" asked the puzzled candidate.

"Well, you've had several points of view, and I'm just waiting and thinking maybe before the end of the week you'll get round to mine too."—Youth's Companion.

Help For the Electrician.

If you are ever puzzled in working with electric wires as to which is positive and which is negative or whether the current is alternating there is no simpler method than the use of a potato. Cut the vegetable in half and insert the ends of the wire into the fresh body. About the positive wire a green stain will at once appear, due to dissolved copper. If the current is alternating the ends of both wires will be surrounded by dark colored stains.—Chicago Tribune.

LUMBER

And builders' materials of all kinds—Shingles, Scantlings, Joist and Bill Stuff—Mouldings, Casings and Base and all kinds of finish. Boxes and Box Shooks.

ALF. McDONALD ESTATE
Point St. Charles Mills

BICYCLES AND BICYCLE SUNDRIES

MOTOR CYCLES

Motor Boat Supplies

Competent Repair Men at Your Service

F. J. R. MacPherson Co.
LIMITED
341 Geo. St. Both Phones 386

COA
COAL
COAL
COAL

Bell Phone 116

Machine Phone 116

BURN "OCCO" SCRANTON
COAL
"THE VERY BEST"

Oiled Streets

Destroy rubber tires of autos, buggies and bicycles. Those interested in having this nuisance stopped are requested to sign petition to be presented to the Council. Petition can be signed at

MILLARD'S
BICYCLE SHOP
Hunter St., near Aylmer. Phone 1256

When any one tells you that imported beers are worth the price, ask this question:

Why don't foreign brewers charge their Canadian price in their home markets?

That will end the argument. The best beer brewed is just worth the cost of ingredients and production, plus selling cost and a fair profit. Order

"Salvador" (The Famous National Drink)

and you'll get the best beer brewed at normal cost. Try it once and you'll know exactly why "Salvador" is called "The National Drink" by the majority of Canadians.

"Salvador" has been pre-eminent for purity and quality for over 260 years. It is pure, sparkling and refreshing, besides possessing tonic qualities which doctors recommend.

Brewed and Matured by
REINHARDTS' OF TORONTO
2620

Local Agent—ALEX. ELLIOTT, Peterborough. Telephone 719.

EAST CITY
COAL
And Wood Yard
MAIN OFFICE—111 Hunter Street East
Phone 96

All sizes of the best mined Coal delivered promptly to all parts of the city. Terms strictly cash.

JUNE PRICE
Egg.......$7.10 ton | Nut.....$7.35 ton
Stove.....$7.10 ton | 1-2 ton $3.70
Pea or No. 2 Nut........$6.50
Mixed Wood, $4.50 per cord. First class Tamarac

WEIR & O'BRIEN
ARCH. WEIR — JAMES O'BRIEN

COAL! COAL!

We sell the Genuine
D. L. & W. SCRANTON COAL
which always gives satisfaction

JUNE CASH PRICE
Egg and Stove ... per ton $7.10
Chestnut ... ... " 7.35
Pea ... ... " 6.50

W. SCOTT CO.
Limited
Both Phones 264

Lehigh Valley
COAL
Best in the World

— June Prices —
will be as follows—:
Egg and Stove Coal $7.10 per ton
Nut Coal..........$7.35 per
Pea Coal..........$6.50 per ton
Also first-class Hardwood $6.00 per cord. Cutting & splitting extra

— FOR SALE BY —
J. E. A. Fitzgerald
Both Phones 111

IMITATION is the most sincere form of flattery. That is why some dealers advertise various kinds of Scranton Coal. There is only one genuine—that is the

D.L. & W. SCRANTON

We sell it at the following prices for June
Stove and Egg...........$7.10
Chestnut...................$7.35
Pea Coal..................$6.50
Hardwood,.....$6.00 per cord
First-class mixed wood $4.50 per cord.
Cutting and splitting extra.

R. Hicks & Co
248 MURRAY STREET

THE MARVELLOUS POWER OF FRUIT

"FRUIT-A-TIVES" IS THE ONLY REMEDY MADE OF FRUIT

Fruit is nature's physician. Fruit juices increase the action of liver, bowels, kidneys and skin—and form the greatest known blood purifier. Physicians know, however, that it is impossible to use fresh fruit in practice.

"Fruit-a-tives" is made of the juices of apples, oranges, figs and prunes—which contain all the medicinal or healing properties of all fruits.

"Fruit-a-tives" acts just like the fresh fruit juices—gently and mildly.

"Fruit-a-tives" is a true stomach tonic—a certain cure for Constipation and Biliousness—the best Kidney Regulator and Blood Purifying Medicine.

50c. a box, 6 for $2.50, trial size, 25c. At dealers or from Fruit-a-tives Limited, Ottawa.

Country Town Sayings

By Ed. Howe

If there were a wounded dog lying in front of your house, would you walk out and kick it? That is what you do when you repeat vicious gossip; you are cruel.

How many wives would leave their husbands if they had good places to go, and money sufficient for their needs? Do you men ever think about it?

The description of a wedding notice in the society department of a country newspaper sounds like dukes and kings, until the last ten lines, when it is said that the groom is a popular clerk in a drygoods store.

After a woman over thirty has passed a crowd of sixteen-year-old girls on the street, somehow she doesn't feel as spruce and well dressed as before she met them.

Half the people have nothing to do but to notice things, so don't imagine you can act wrong without being talked about.

Being a professional musician in a country town must be an awfully hard job.

If you want a man to remember you always, cheat him; he will soon forget a favor.

A young girl was pushing a baby in a buggy. "He's a very bad boy," she said. The boy was eleven months old. The women begin talking about us early.

We would all be in mischief oftener if we didn't have so much work to do.

Nearly every woman has an ambition to regulate the men.

OLIVER NEWS

Special Correspondence

The crops in Oliver are looking fine at present and a bountiful harvest is looked forward to. Potato planting is the order of the day.

Mr. Jack Williamson and Miss Pearl Trotter were the guests of Miss Marion MacPherson on Sunday last.

The box social given on May 24th by the Orange and True Blue Lodge proved a decided success, the proceeds amounted to $109.75. Mr. J. Rody, auctioneer, did his duty very nicely.

Mr. Harry Williamson is visiting his brother, Jack, for a few days.

Messrs. Merkley & McArthur, superintendent of the rural telephone system, passed through here on business to-day.

Miss Pearl Trotter was the guest of Mrs. John Cook, on Thursday.

WEDDING BELLS

HANNA—DONALDSON

A very pretty wedding took place on Wednesday afternoon, May 31, at the home of Mr. Wm. T. Donaldson, Centreville, when his daughter Amy Elizabeth was united in marriage to Mr. Albert Edward Hanna of Janetville.

The drawing room was prettily decorated for the occasion. The bride was given away by her father, and entered the room to the strains of Mendelsshon's wedding march which was played by her cousin, Miss Nellie Syer of Pontypool.

She looked handsome in a directoire gown of cream satin, trimmed with Irish pointe lace, and carried a beautiful shower of roses and lilies of the valley. Miss Marion Donaldson, niece of the bride, was flower girl.

The ceremony was performed by Rev. D. A. McKenzie, B.A., Centreville. The groom's gift to the bride was an amethyst brooch set in pearls, to the pianist an amethyst brooch, and to the flower girl, a gold locket and chain.

Among the many beautiful and valuable gifts to the bride was a cabinet of sterling silver, from Centreville congregation, also an address of appreciation for excellent services in choir, Sabbath school, and Y.M.C.A. The going away gown was green foulard silk, over which was worn a rajah silk coat and hat to match. After congratulations, guests to the number of fifty partook of a dainty dejeuner.

The bride and groom left on the 5 p.m. train for Niagara Falls and Buffalo. Mr. and Mrs. Hanna will reside at Janetville and they carry with them the best wishes of a large circle of friends for future welfare.

MR. W. McCANN WAS SUCCESSFUL

Toronto University Examination Results Announced

The Toronto University examination results have been given out in the faculty of forestry, and the departments of dentistry, agriculture, music and the fourth year.

The names of the following successful Peterborough students were noticed in the lengthy list:

General proficiency—4th year, second class—Miss M. Denne.

General course—Miss M. Denne.

Moderns (Teutonic)—1st class—B. E. Ingham.

Moderns (Romance)—B. E. Ingham.

English and history (Moderns)—B. E. Ingham and Miss M. Burnett.

In the department of music results, third year, W. E. McCann, formerly organist and leader of George street choir, was successful in passing the examination in harmony, counterpoint and double counterpoint and exercise.

HAD FURNISHED ROOMS.

And He Had a Sign Out to Let the Neighbors Know.

In a little settlement on the outskirts of Chicago two houses stand out more boldly than the rest. These two are the domiciles of two Italians of means, who, although being very ignorant men, vied with each other for the social leadership of the locality.

One day a newcomer, in search of temporary lodgings, attracted by a conspicuous sign in the window of the first of these two houses, stepped to the door to make inquiry.

"I see you have furnished rooms here," he said to the swarthy man who answered his knock.

"Ya," rejoined the foreigner, pointing to the furnished room sign, "dere's da sign."

"Well, if you have one that's suitable I'd like to rent it for awhile."

"We no rent da rooms," was the bewildering declaration. "I got my family in here, and dey take up all da house."

"Don't rent any rooms? Why, then, have you that sign stuck in the window?"

"I'll tell you. Las' week dat fellow next door hang such a sign in his front window, an' we'n I see dat I put one of da same kind in my front window, just to show da people dat he ain't only man in dis place dat have his rooms furnished!"—Judge's Library.

SOMETHING ABOUT DR. JOHN CLIFFORD

Who Will Lay Corner Stone of New Murray St. Church

(Special Correspondence of the New York Evening Post.)

"The best fighting man the Free Churches of England have turned out since the days of Oliver Cromwell." David Lloyd George is a good judge of fighting men, and when he paid that tribute to Dr. John Clifford, it was the testimonial of an expert. Somehow, one always thinks of this militant Baptist as a contemporary Cromwellian. Alfred G. Gardiner, of the 'Daily News' has gone so far as to suggest that Dr. Clifford must sometimes lament that he was born two and a half centuries too late. 'How joyously would he have had his ears cropped, with what hymns and psalms and spiritual songs he would have rushed to battle and when the victory was won what sermons he would have preached as the sun went down on the carnage of the battlefield.

After the commonwealth had gone down he would have spent his old age,' continues Mr. Gardiner, 'in preaching secretly in out of the way conventicles, in prison often, in the pillory and the stocks more often, harried from parish to parish, a stern invincible old warrior waiting for the return of the saints and keeping the lamp trimmed and burning through the riotous night of the restoration.' To-day, at seventy-four, he is one of the most eager combatants in the public life of the United Kingdom.

Luckily for his American visit, there is just now a lull in popular controversy. The cause at issue has passed for the time from the electoral to the parliamentary arena. Otherwise there would be heard from many quarters a demand for his personal activity in the struggle that it would not be easy for him to resist.

While an uncompromising Puritan, John Clifford is a demagogue in the best sense of the word. No labor leader is more emphatically a man of the people. He has retained until old age the popular sympathies of his earliest days. In his eleventh year he had to leave school and go to work in a lace mill near Notthingham. This was before the factory acts of Lord Shaftsbury brought the protection of the law to those who were oppressed by the prevailing conditions of industrial labor. From the position of a 'jacker off' he was promoted to that of a 'thredder,' where he had to work in a gang, preparing the 'carriages' and the 'bobbins' for the big machines. Young Clifford toiled in this factory, not eight hours a day, but often sixteen and sometimes twenty.

COMMITTEE HEARD MORE ABOUT OIL

A representative of the British American Road Oil Company waited on the Committee of the Whole Council last night, showing samples and giving information regarding the road oils manufactured by his firm and which had received testimonials from many cities using the oils, which do not damage rubber tires. The Board of Works will take up the matter at the next meeting.

New Train Service to "Lake of Bays"

An important feature that will be inaugurated during the coming season will be a new train service to the "Lake of Bays" district. A standard Grand Trunk passenger train will leave Toronto with through coaches, parlor cars and dining cars at 10.15 o'clock in the morning, daily except Sunday, for Huntsville, reaching the latter point at about three o'clock in the afternoon connecting with the steamers for points in the "Lake of Bays" district, and affording passengers the opportunity of reaching their destination in time for dinner.

The Sunday evening boat service from WaWa Hotel, Britannia, Point Ideal, Portage, Deerhurst and other important calling ports on "Lake of Bays" to Huntsville will be run on same schedule as for season 1910, during the months of July and August, and which will be a boon to week-enders desiring to return to the city for business on Mondays.

TELEGRAPHIC BRIEFS.

The militia camp at Niagara opened with heavy rain.

St. Catharines ladies are working to [illegible]

[illegible] are under way for the placing of between 4,000 and 5,000 Armenians on land in British Columbia.

Canadian automobile manufacturers and papermakers are working up a good business with New Zealand.

A Prince Edward County farmer was fined $25 and costs for refusing to answer the questions of the census enumerator.

James Leach, Toronto, was sentenced yesterday at Niagara Falls to one year in the Central Prison on charges of bigamy and perjury.

The express over the Kingston & Pembroke Railway, due from Sharbot Lake at 4 o'clock, jumped the track at Murvale, yesterday, and, strange to say, no person was injured.

Hydro-electric power was used for the first time in factories at Galt yesterday. The power was turned on in the Getty & Scott shoe factory, and the Galt Paper Box Factory.

Rev. T. Albert Moore announced at the Hamilton Methodist Conference that he had a man at work investigating the moral and other conditions of Canadian cities. He found Brantford clean.

While loading coal into a G.T.R. car from a chute on a siding at Mimico Sunday afternoon, John Kowtabyza, an Austrian workman, was jolted from his position and fell between two cars. He died later.

Ald. Tetreau of Montreal yesterday criticized the company for not posting information in French at the Bonaventure station, stating that there were notices in Italian, German, English, Hebrew and Chinese on the walls, but that no French was to be seen except the lettering on the garbage barrels.

Principal Peterson of McGill announced yesterday that Lord Strathcona has donated another $100,000 for the completion of equipment in the new million dollar medical building, the erection of which his earlier munificent gifts had made possible. It was also announced that Dr. James Douglas had donated $25,000 for the co-ordination of research work in the patheological laboratories.

Campbellford has carried a Carnegie library by-law.

Four men accused of assaulting Secretary Roberts, of the Dominion Alliance, during a raid on a Montreal dance hall were acquitted.

R & O — Richelieu Ontario Nav. Co.

Summer Service

Strs. "Toronto" and "Kingston"

Leave Toronto 3 p.m. daily, except Sunday, during June: daily after July 1st.

For 1000 Islands, Rapids St. Lawrence, Montreal, Quebec, Murray Bay, Tadousac and Saguenay River.

STEAMER "BELLEVILLE"

Leaves Toronto 7.30 p.m. every Tuesday, for Bay of Quinte, Montreal and intermediate ports.

For rates, folders tickets, etc., apply to local agents or write—

H. FOSTER CHAFFEE, A.C.P.A., Toronto, Ont.

Coal Results

¶ We sell the very best quality of hard coal, as good as we know how to buy.

¶ Are you getting results from the coal you are now using? Are you sure it is good? Are you burning it the right way?

¶ There is a deal of difference in how you handle the range or furnace. Our long experience tells us that fact, and we are ready to advise any in doubt as to the best way to make use of coal as fuel.

JUNE PRICES FOR COAL

Egg and Stove $7.10 per ton

Nut $7.25. No. 2 Nut $6.50 ton

THE PETERBORO FUEL & CARTAGE CO LIMITED

162 Charlotte-St. Telephones—(Bell 261 270. (Machine)—270.

134 Aylmer-St. Tel. Bell 302

HOTEL LENOX BUFFALO, N.Y.

MODERN HIGHEST GRADE UNEXCELLED SERVICE.

Conveniently located in the most beautiful section of the city. Buffalo's coolest hotel.

EUROPEAN PLAN

$1.50 Per Day and Up.

Special Weekly and Monthly Rates.

SPECIAL—A public taxicab will bring you to Hotel Lennox in five minutes. We will pay the bill. No extra charge in hotel rates.

Write for "Guide to Buffalo and Niagara Falls." It will be sent with our compliments.

C. A. MINER, Manager.

Several Hamilton firemen have resigned rather than do odd jobs around the station.

Have you ever noticed how some girls go visiting, and stay, and stay, and stay?

Every man thinks he is already carrying a load that threatens to break his back; don't ask him to carry a part of your load.

WE SELL Anything you want

WE BUY Anything you have to sell.

JAY'S Stores

388-392 AYLMER ST. PETERBORO'

REAL ESTATE

J. T. O'CONNELL & CO. OFFERS FOR SALE

100 BUILDING LOTS, 60x97 ft. to a 10 foot lane, situate near the Exhibition Grounds, 12 minutes' walk from the Electric Works and within reach of all the other factories. Can be purchased on terms of **$10 CASH**, balance at rate of **$5 PER MONTH**. Discount for cash. Very low taxes.

FRAME HOUSE and two acres of land, situated just outside the city limits. Price **$950**

FRAME HOUSE, new, six rooms, city water, good lot, located East City, close to Quaker Oats and the sawmills. Price **$1000**

10 ACRE PARK LOT, south of city, choice garden land, medium sized frame house, frame stables and sheds. Price **$2000**

BRICK HOUSE, 2 storeys high, good cellar, parlor, dining room, kitchen, 4 bedrooms, electric light, city water, furnace, good stable and sheds, well located, near centre of the city and would be an ideal home for a retiring farmer. Price **$2400**

150 ACRES, Otonabee, 5 miles from city, on first-class road. Convenient to school and cheese factory, 115 acres under cultivation, 20 acres hardwood bush, farm good clay loam, level and free from stones or foul seeds. Well fenced; plentiful supply water. Buildings consist of large brick house, with furnace and bathroom. Frame barn 40x75, on foundation, stabling underneath. Price, per acre **$75.00**

107 ACRES, Douro township, on well travelled road convenient to school and cheese factory, 7 acres timber, balance land under cultivation. Soil is clay loam, free from stones or foul seeds, well watered. Large brick house, large frame barn on foundation, with stabling underneath, frame outbuildings. This is a beautiful farm, well located, and is offered for sale for **$7000**

100 ACRES, Douro township, good dwelling, new frame barn with good accommodation for stock. 75 acres land under cultivation, 10 acres timber, and 15 acres pasture. Good clay loam, not stony or hilly. Will sell on easy terms of payment.

J. T. O'CONNELL & Co.

136 HUNTER STREET PHONE 376

TRAVELLING OUTFITS

We are all planning our summer trips and may as well take them in comfort.

Convenient and Modern Style in Grips, Suit Cases, Bags, Satchels, Telescopes, Trunks, etc.

Add very much to the pleasures of travelling. At SHORTLY'S the selection is the largest and newest in the city. We can suit every want in size, style and price. Inspection invited.

B. SHORTLY

373 George Street. Sign of the Horse

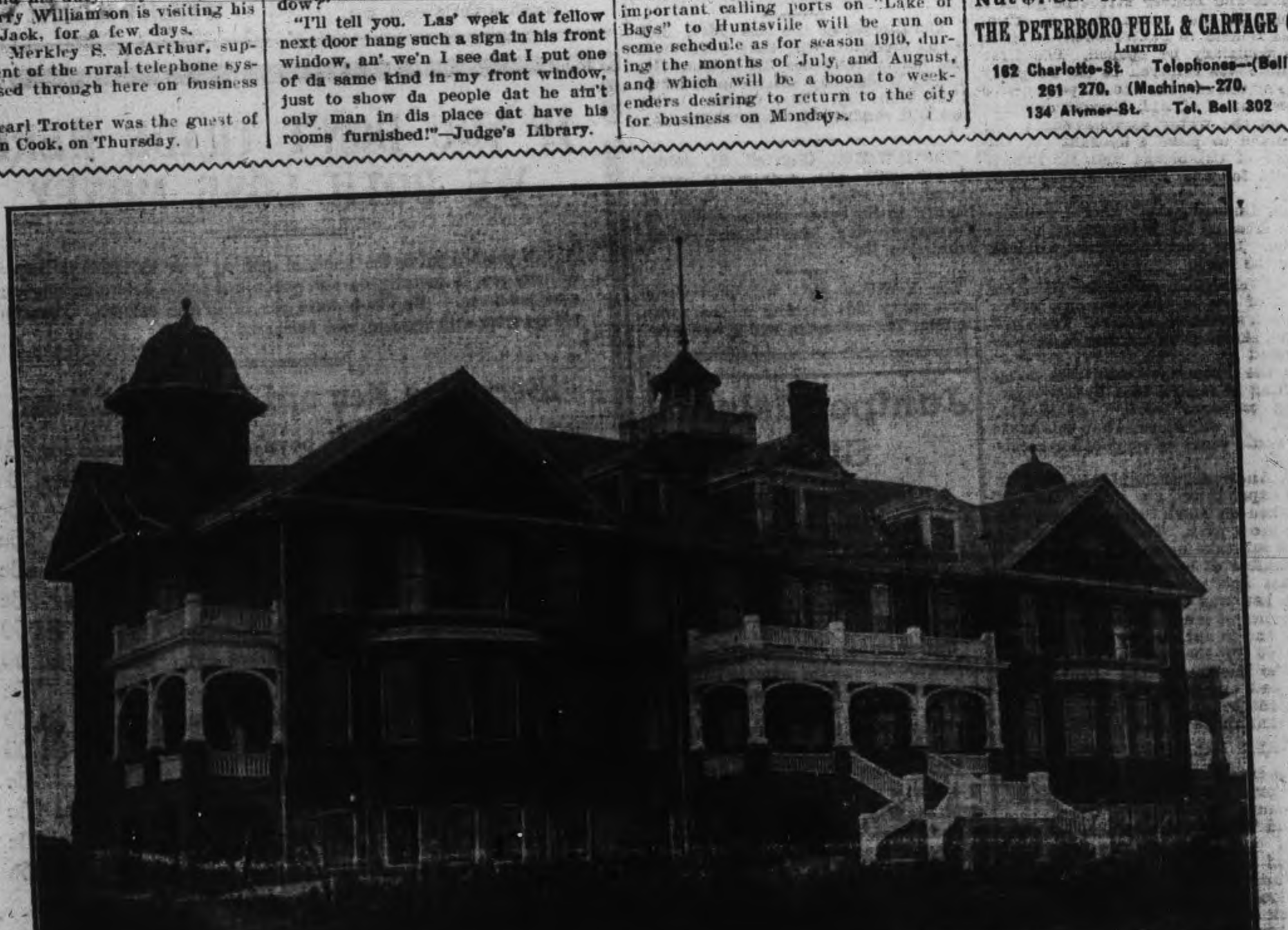

The County House of Refuge, Hastings County, a handsome institution

Robt. Fair & Co.'s Limited

Our Semi-annual Dress Goods Sale

Wednesday and Thursday

June 7th and 8th

Many inquiries have come to us relative to our Semi-annual June Dress Goods Sale. Will we hold it same as in the past? When will it be? Will it afford ample opportunity to shoppers? To all these we say YES. On each occasion the volume of business we have done has increased. Each sale has out-distanced its predecessor. The reason for this success is easily found in the sterling character of the goods offered, every yard measuring up to the R. F. & Co. standard of quality; the absolute reliability attached to the sale, and the permanent impression the marked reductions have made with our customers. It is therefore with pleasure that we announce that our Semi-annual June Sale of Dress Goods and Suitings will be held on Wednesday and Thursday, June 7th and 8th, the sale commencing at 9 a.m. on Wednesday, and not before.

This magnificent offering will, as on former occasions, be divided into two lots, as follows:—

LOT NO. ONE

Embraces all wool black and colored French Broadcloths, Sedan Cloths, Venetians, Bedford Cords, Panamas, Eoliennes, San Toys, French Twills, Plain Voiles, Fancy Voiles, Empire Twills, Granite Cloth, Melrose Cloth, Silk Warps and Eudora Cloths, that formerly sold at from 85c to $1.50 per yard. Your choice for

50c Yard

LOT NO. TWO

Will include all wool black and colored Serges, Taffeta Cloths, Poplins, Check Suitings, Fancy Plaid Suitings, Cashmeres, Striped Taffeta Cloths, Lustres, Cerulian Cloth, Satin Cloths, Diagonals, Fancy Stripes and Mohairs, that formerly sold at 50c to 85c per yard. Your choice for

39c Yard

A representative assortment of both of the lines will be on display in our street show windows two days previous to the sale.

We will be unable to accept 'phone orders or allow any of the goods on approbation, and none will be exchanged.

Best Stove and Hardware Co.	73.94
A. G. Dickson	23.02
D. Belleghem	66.00
Jones Bros.	8.00
Canadian Fairbanks Co.	1200.00
The Peterborough Review	4.50
Murray Miller	12.20
Alex. Walker	31.70
William Hamilton Co.	118.53
Peterboro' Light & Power Co.	91.00
J. P. Francis	110.50
Northern Electric and Mfg. Co.	9.66
The Peterborough Hardware Co	20.00
Peterborough Lock Mfg. Co.	6.37
Frank White	9.20
Peterborough Fuel and Cartage Co.	4.70
W. J. Johnston	437.15
R. Gibbs	5.25
Times Printing Co.	131.78
Peterborough Hardware Co.	19.45
Fitzgerald and Co.	28.35
Adam Hall	6.00
F. C. Cabitt	0.58
The Quaker Oats Co.	99.60
Peterboro' Rag and Metal Co.	1.90
Dr. J. H. Eastwood	4.00
Dr. E. A. Hammond	5.00
J. C. Turnbull & Co.	3.17
Bell Telephone Co.	0.40
J. J. Turner & Sons	2.00
M. R. Hoover	30.00
Richard Hall & Son	14.67
M. T. Butcher	113.40
R. J. Soden	11.70
The Peterboro' Examiner	16.00
Wm. Langford	5.00
J. T. Braund	1.23
John Halpin	14.90
Taylor and Hall	152.40
Queen City Oil Co.	1197.00
J. McFarlane	18.75
Robert Wilson	5.85
C. S. McClelland and Co.	1.50

POLICE STATION

At the Property Committee meeting held yesterday afternoon, a resolution was carried recommending that the city trust commissioners call for tenders for the erection of a new police station in accordance with plans made by Wm. Blackwell, architect and have them submitted to the City Council before letting the contract.

A clause was also added to the resolution, by which the chairman and Ald. Graham, were appointed a building committee to go over the specifications before submitting them.

The estimated cost of the work is $3,335.

The above was included in the report of the property committee read by Ald. Duncan.

Ald. Buller objected to one clause of the report, which recommended that the milk inspection by-law, provide for the delivery of milk in bottles.

Ald. Edgar asked if there was anything in the by-law which would stop the using of the bottles by customer for coal oil, etc., and the vendors from filling dirty bottles on the street.

Ald. Duncan had the by-law to present to the meeting but it was decided to hold it over for a further discussion.

All other recommendations in the report were passed.

CORRESPONDENCE

Ald. Buller informed the council that he had been in conversation with Mr. Eastwood, president of the Board of Trade, and Mr. D. O'Connell and was assured that the correspondence of the late Industrial Commissioner would be handed over to the council.

RESOLUTION

Ald. Graham seconded by Ald. Kerneghan moved that a resolution of thanks be tendered Mr. J. Harris McClellan for his kindness in placing at the disposal of the council, the "Bessie Butler" on the occasion of the visit of Hon. William Jennings Bryan and Hon. Adam Beck. The motion was unanimously carried.

Moved by Ald. Metheral seconded by Ald. Graham that a resolution of thanks be tendered Mr. J. R. Stratton for inducing the Dominion Government to appropriate $20,000 towards the new wharf at Spaidings Bay, and that the Council desires to express its satisfaction at the completion of the wharf in East City at the foot of Mark Street.

TO NAME STREET

Ald. Brown asked that the street west of Park and connected Sherbrooke and Boliver street be given a name. He also asked that a street from Boliver to Patterson street, near the boundary be opened. The first request was referred to the Property Committee, and the second passed over.

On motion of Ald. Morgan and Anderson the water commissioners will be asked to place a hydrant at the corner of Cambridge and Mc Donnel streets for the Bonner Worth Company.

Ald. Duncan asked that a troublesome crossing on Ware street, be removed. The Board of Works will look after the work.

Ald. Kerneghan asked for the removal of one of the crossings, north of Smith street on Aylmer. The work at this street is on the list so he was informed.

"Is the Property Committee doing anything in regard to a by-law regulating scavenger work," asked Ald. Edgar. It was stated that this question would come up at another meeting.

Ald. Anderson, thought that with a small expenditure, the site of the old drill shed on Mark Street, could be made into a park. The Property Committee will take up the matter.

A number of by-laws received their readings and were passed. Included in the list was one authorizing the conveyance of land for the Protestant Home; one to authorize the borrowing of $10,000 for the erection of a building to be known as the Protestant Home and another to execute an agreement between the city and the Protestant Home Board.

CHIEF'S ACCOUNT PASSED

Clause three, of the Fire, Water and Light Committee, read by Ald. Morgan, found opposition.

It read "That the expenses of the Chief of the Fire Department, to Montreal regarding the fire alarm system amounting to $21.20 be paid.

Ald. Graham moved that the clause be struck out.

Ald. Morgan, as chairman of the committee said that the account had been on file for a long time and he wanted it cleaned up. Yeas and nays were asked for on the motion of Ald. Morgan that the report be adopted and they were:

Yeas—Ald. Buller, Bradburn, Edgar, Kerneghan, Anderson, Morgan. Nays Ald. Duncan, Metheral, Brown, Grahams.

WHO'S COMING AND GOING

Dr. Max G. Yelland is in Toronto writing on his council examinations.

Miss M. Lafavre has returned to Toronto after a short visit with friends in the city.

Miss Alma Webber returned to Montreal last night after a visit with her sister, Mrs. Wm. Whitcroft, Charlotte street.

Miss Loretta Booth, of the Victor Manufacturing Company, Clinton, Mass., has returned to her home in the city.

Mr. Fred. M. Hall left yesterday for Edmonton, Alt., after spending a couple of days in the city on his way from Montreal.

Mrs. Redpath, of Millbrook, and daughter, Mrs. Robert Leith, of Redlands, California, were guests of Mr. and Mrs. Fred Redpath, 144 Murray street, for over Sunday.

Mr. Harry J. Shore, of the Review staff, left to-day for his home in Campbellford, to spend a week's holidays before accepting a position on the Ottawa Journal.

Dr. Stanley Madill left yesterday for Toronto where he will write on some further examinations, before leaving for Powasson, Ont., where he will locate.

Miss Huldah Dobbin left to-day to spend a few weeks at Dansville, N.Y., with her sister, Miss Daisy Dobbin. She was accompanied by Miss Winnifred as far as Buffalo.

OBITUARY

Mrs. P. A. Kearney

The news of the passing of Ellen Leonard, wife of P. A. Kearney, Young's Point, yesterday afternoon cast gloom over the community and was received locally with deep regret by a large number of friends.

The late Mrs. Kearney was 69 years of age and for her many estimable qualities was held in high esteem by all with whom she came in contact.

The late Mrs. Kearney was a member for many years of St. Mary's R.C. church.

Those left to mourn her loss besides her husband are one son Thomas, British Columbia, four daughters, Mrs. McDonough, Klondike; Mrs. Brooks, South Beach, and Misses Ida and Jean at home.

The funeral will take place to-morrow from the family residence, Young's Point at ten o'clock and proceed to St. Mary's church cemetery for interment.

BOY SCOUTS

All the Peterborough boy scouts are requested to meet in uniform at the market square Thursday morning at 7.15 o'clock to march to the C.P.R. station and give the Peterborough boy scout representatives to the cornation contingent a send-off.

LOCAL NEWS ITEMS

The fire department received a telephone call this morning to 321 Aylmer street. The property belonged to J. J. Turner, and the tenant was Mr. Albert Jarvis. Chimney fire. No damage.

Boat Arrivals—Lake Champlain arrived at Quebec 4.10 a.m. to-day. C.P.R. steamer Lake Manitoba from Montreal, May 26th, reported passed Inistrahull at 4 a.m. to-day, is expected at Liverpool to-morrow 1 p.m.

The funeral of the late Mrs. Edmund Morphet, will take place from the family residence 350 Aylmer St., at 2.30 Wednesday afternoon to Little Lake cemetery. Rev. Canon Davidson will conduct the funeral service.

The D.W.Y.C. Club of St. John's church, will give a dramatic entertainment entitled "The Land of Night," in St. John's school house on Tuesday evening, June 6th, at 8 o'clock. Admission 15c.

The Y.W.C.A. girls will hold their lawn party this evening in the gymnasium. The orchestra will give a program. Hot chocolate, ice cream, home-made cake and candy will be sold by the girls in attendance at their attractively arranged tables. The girls are prepared to welcome a large number. The public are cordially invited.

WHAT'S ON TO-NIGHT

Board of Education.

Indoor social at Y.W.C.A.

Illustrated lecture at St. Paul's church.

Rex Theatre, two performances.

"Land of Night" at St. John's schoolhouse.

OTONABEE POWER COMPANY'S OFFER BEFORE COUNCIL AGAIN

City Would Get 500 h.p. at $15 per h.p. With 24 Hour Service.

Business Before City Fathers at the Regular Meeting.

In the event of a resolution being passed by the city council asking the government to proceed with such work at dams 4 and 5 as will allow of the Otonabee Power Company proceeding with development work at dam 4, and that work will be done, the city will be given 500 h.p. at $15 per h.p. with a 24 hour service.

Mr. R. R. Hall, of the Otonabee Power Company, wrote the council to this effect and the communication was read at the meeting last night. Mr. Hall, who was present, spoke in connection with the proposition, and in his remarks noted that the company could sell 600 h.p. at $20 per h.p., the name of which he was not in a position to disclose at the present time.

On motion the matter was referred to the Power committee of the council.

Mr. Hall enclosed in his letter a copy of a resolution passed by the city council in 1907, in which the Otonabee Co. agreed to furnish to the city 500 h.p. at $15 per h.p. per annum for a twenty-four hour service. At that time the company obtained an order-in-council from the Department of Railways and Canals authorizing the issue of a lease whereby dams 4 and 5 could be developed under one head. By the time an agreement was reached, however, the severe financial stringency at the time, which affected industries, caused the company to defer action until some certainty of being able to sell at least part of the power could be produced.

In 1909 the government passed an order-in-council amending the former one, in which the government claimed that the lease should make provision that the headrace connecting dams 4 and 5 should be so constructed that it could be made to form part of the Trent canal system in the event of the government deciding to make one lock instead of two at the two dams. This brought about changes in the company's plans, because the water would run through the headrace four times as slow as it would if it were being used solely for power purposes. Now the company have come to an agreement with the government as to the basis upon which the head race can be used by both parties, but engineering difficulties have delayed the development work of the company.

Mr. Hall asked that in view of the offer to the city the council pass a resolution urging the government to proceed with such work as would bring about the development of dam 4 by the Otonabee Power Co.

ACCOUNTS PAASSED.

The following accounts submitted by Ald. Bradburn in the report of the Finance Committee were passed;—

Wilson and Cousins	$ 59.00
Joseph Batten	12.73
J. D. Craig	8.00
Higgins Hardware Co.	9.40
Goodyear Tire and Rubber Co.	500.00
Peterborough Canoe Co.	15.00
Geo. McKee	2.00
Grand Trunk Railway System	23.83
Peterborough Lumber Co.	460.73
White Bros.	5.40
Estate of A. McDonald	6.43
Akey and Milburn	6.00
G. Walter Green Co.	52.50
R. Hicks and Co.	109.95
Dr. Carmichael	5.00
B. Morrow	2.00
Trebilcock Bros	4.60
F. L. Robinson	5.00
Can. Pacific Railway Co.	10.83
John Robson	38.08
Peterborough Hardware Co.	20.50

Dr. de Van's Female Pills

A reliable French regulator; never fails. These pills are exceedingly powerful in regulating the generative portion of the female system. Refuse all cheap imitations. Dr. de Van's are sold at $5 a box, or three for $10. Mailed to any address. The Scobell Drug Co., St. Catharines, Ont.

People Who Need Glasses Should Wear Glasses.

But how many who don't wear glasses know whether they need them or not? That's the question we would like to answer for you for your own good.

If your head aches, if your eyes tire, if your vision blurs, if your brain refuses to concentrate on the work you have to do—it's time you saw about glasses.

When it comes to glasses, come to us. We can and will tell you the kind that will do your eyes the greatest amount of good and not recommend the kind that will yield us the greatest temporary profit.

Our business depends on the confidence you have in us.

We are accoutable to thousands of persons we have supplied with Glasses. We have their confidence. Our methods, if you will investigate them, will inspire your confidence.

The OPTICAL INSTITUTE, Market Building, Peterboro

J. W. BROWETT, Twenty-five years Optical experience. Fifteen years teacher of Opticians.

Fits Artificial Eyes, Spectacles and Eye Glasses.

Waterproof Garments

GREATLY REDUCED THIS WEEK

We put on sale this week a limited number of Raincoats for ladies and gentlemen. These coads are this season's best styles, handsomely made, with military collars and best shades, waterproof guaranteed. Best bargains ever offered as follows:—

Ladies long semi-fitting COATS, made in silk or silk moire tops and rubber lined; colors black or blue, in plain or striped. Regular $18.00 or ... $11.45

Ladies' long semi-fitting COATS, woollen tops, in blue and grey, rubber lined. Regular $15.00 for ... $8.95

Another lot of RAINCOATS, waterproof guaranteed. Regular $10.00 for ... $5.95

Men's RAINCOATS, all wool mercerized top, best rubber lined. Regular $16.00 for ... $9.95

Men's fine RUBBER COATS, best shades, made in single and double texture, all sizes. Good value for $10.00 ... $6.95

Men's WATERPROOF COATS in nice tops and rubber lined, or rubber tops, fine lining, waterproof guaranteed. Reg. $8.00 for $4.95

— SEE OUR WINDOWS —

Try **H. Zacks**

READY-TO-WEAR STORE FOR MEN AND WOMEN

422 George Street   Phone 711

Tenders for Clothing

Sealed tenders, addressed to Ald. Morgan, Chairman of the Fire, Water and Light Committee, and endorsed, "Tender for Clothing," will be received for firemen's uniforms up to 4 o'clock p.m., on

June 20th, 1911

at the office of the undersigned, where copies of the specifications may be obtained. The lowest or any tender not necessarily accepted.

S. R. ARMSTRONG, City Clerk.

deod

WELCOME

Save $2.50 and clean your "Old Grey Bonnet" for 25c

All lines of Ladies' and Gentlemen's Hats cleaned and made good as new. We clean Straw Hats as a specialty.

Shoe Shine Parlor for ladies only Gent's shines as usual. Phone 768

337-339 George St.

LOUIS YEOTES, Manager.
Branch at Collin wood Ont.

Model Dairy Co.

Corner King and George Streets

Pure Milk in Sterilized Bottles ... 6c
Whipping Cream, quart ... 40c
Table Cream, quart ... 30c
Skim Milk, 3c qt. or 2 qts. for ... 5c

Everything used in the dairy is thoroughly sterilized. Call and inspect the only plant in the city. Orders delivered any time to any part of the city. Milkmen supplied.

TELEPHONE 831

Juniper Island Store

Stoney Lake

The Juniper Island Store is now open for supply of goods of the very best qualities.

Customers are guaranteed that prices are the current prices in Peterboro for similar articles and goods.

No necessity to carry up a stock with you on going to the lake. We will receive opening orders at any time, in the city, and see that the goods are delivered at the cottage when directed to do so. Everything for the cottager or camper.

BOATS TO HIRE

Henry W. Stock

IF YOU DON'T TRADE HERE WE BOTH LOSE MONEY

If you are not in the habit of getting your Furnishings here, it will pay you to investigate our goods and prices before making your next purchase. We like to have you COMPARE values. This store always wins with the man who compares.

Everything Men and Little Men Wear

Excelda Handkerchiefs, boys' size ... 8 for 25c
Fancy Cotton Half Hose ... 15c quality 10c
Invisible Suspenders, 2 points ... 25c
Boys' Cotton Sleeveless Jerseys ... 25c
Men's 75c Fancy Print Shirts ... 50c
Men's brown, grey and black belts ... 25c
Soft Summer Shirts, collars to match ... $1.50
Negligee Shirts, reversible collars ... 75c and $1.00
Natural and Blue Balbriggan, a set ... 75c
T. V. B. Short Sleeves and Knee Pants ... $1.00
Penman's Knee Pants, Half Sleeve Shirts ... $1.00
50c Silk Four-in-hand Ties ... 25c
Wash Ties ... 10c, 15c and 25c
Negligee Shirts, Collar attached ... 50c
Summer Shirts and Drawers, per garment ... 25c

H. LeBRUN & CO.

PROBABILITIES
Thursday, fair and a little warmer.

THE DAILY REVIEW

REVIEW WANT ADS
BRING RESULTS
One Cent a Word

VOL. LXII., No. 132. PETERBOROUGH, ONT., CANADA, WEDNESDAY, JUNE 7, 1911 TEN CENTS PER WEEK.

AMENDMENT TO TARIFF BILL WILL BE MADE BY COMMITTEE

Root Pulp and Paper Clause to be Tacked on as Rider for Consideration of the Senate — Democrats to Oppose Amendment.

Washington, June 7.—Hopes of the administration here that the finance committee of the Senate would report the Canadian reciprocity bill unamended were dashed yesterday, when, after a brief executive session of the committee, it was learned that the Root amendment to the paper and wood pulp section probably would be adopted in modified form.

It was said that, in addition to seven Republican members of the committee, Senators Bailey, Simmons and Johnson, Democrats, would vote for the amendment, while Senators Penrose and Cullom are declared to be with the three Democrats in opposition, thus presaging the adoption of the amendment by a vote of ten to five. Final consideration of the measure will be begun by the committee to-day.

The amendment offered by Senator Root provides that the paper and wood pulp section of the bill shall not be in force until the President shall have satisfactory evidence and shall make proclamation that such wood pulp, paper and board, being the products of the United States, are admitted into all the provinces of Canada free of duty."

It is contended by its opponents that the amendment, raising the question of the Dominion Government's jurisdiction over the provinces, will endanger the measure, a contention that is refuted by those who believe in the provision. The modification of the amendment may have an important bearing on the situation.

Secretary of State Knox was expected to appear before the committee yesterday to explain the agreement between the two Governments, but was prevented, he sent word, by important engagements. The Secretary said he had forwarded to the committee a communication setting forth his views.

A decided majority of the Democrats are favorable to reciprocity, but comparatively recently many of the disposed toward political advantage, made the condition that the Canadian bill should receive no consideration except in connection with the pet Democratic measure. They have abandoned that attitude, and now announce boldly that they will oppose all amendments of whatever nature. They have gone to the extent of rejecting overtures from the progressives, which are coupled with a promise on the part of the latter to tack the free list on to the reciprocity bill.

"We want a vote on the free list," they say, "and shall insist on having it, but it must be separate from reciprocity."

Advocates of the bill are confident of success, but the vote will be preceded for several weeks with intense struggle and strong resistance in the meantime. No one predicts a vote earlier than July 15, and some extend the time by a month.

"And with reciprocity disposed of," declared Senator Stone yesterday, "I should say that we ought to stay here until we merge this session into the next regular session, and that session into the second regular, if we don't get a vote on the free list."

CELEBRATING CARDINAL GIBBONS' JUBILEE

Prominent Men Attended the Celebration of the Golden Jubilee of Cardinal Gibbons' Accession to Priesthood, Yesterday, at Baltimore.

KEPT LIGHT REVOLVING

Lighthouse Keeper's Children Heroes of France

Father Dead, Mother Exhausted, Little Tots Keep it Going

Paris, June 7.—Straining with their tiny arms past the point of weariness where strong men cease from struggling, the two little children of Jean Matelot, keeper of Kerdonis lighthouse, on the southeast point of Belle Ile-En-Mer, a windswept spot on the Brittany coasts, kept the great light revolving through a long night of storm and held the signal true for ships making the perilous passage through the storm.

These tiny tots, aged respectively 7 and 10 years, whose heroism has been brought to the notice of the French Government, took up their task only after death had stilled the laboring hands of their father and their mother had dropped from exhaustion in an effort to care for the stricken father and to repair the broken mechanism of the light.

While cleaning the revolving light, Matelot was stricken with a sudden illness. He stuck to his task and the mechanism was almost in order when he dropped dying beside his work. Noting the strange stillness in the light tower, the wife clambered up the winding stair through a driving gale and, after assisting her dying husband to their tiny house at the foot of the light, she again ascended to the light to carry on the task which for many years has yielded them their scanty living.

As dusk drew on, the gale increased and the skies became overcast. The woman struggled desperately with the machinery which revolves the heavy light. At last her willing arms would respond to her will no longer.

The wife fell where the husband had dropped. When she recovered from her swoon the need for action was borne in on her weary brain, and she forced her tottering limbs to carry her to the cot below. There she arrived just in time to hear her husband's last words, gasped out in a broken voice: "The light—you must fix the light!"

The woman made another effort to mount the tower, but her weary limbs could not drag her through the buffeting wind. She gave up this effort, but sent her two little ones to carry on their father's lifelong task. She knew that the mechanism was out of order, but she knew that the light must be kept revolving if it was not to be mistaken for other fixed lights on the channel, when disaster was almost certain to follow. She told the children that the light must be kept turning, and they mounted to their task.

There, through the long night, they drove their little muscles to the unequal labor. With panting breath and aching arms they kept the great light revolving until daylight came when they dropped at their posts from sheer weariness. When the heroism of the little ones became known among the sailor folk ashore, one old woman piously remarked: "And a little child shall lead them."

Manchester Spinner Docked.

Montreal, June 7.—The steamship Manchester Spinner, which ran aground on her way up the St. Lawrence River at Crane Island, has been examined by divers, after discharging cargo, left for Quebec, where she will be put in drydock.

Preliminary inquiry has been privately held by Capt. Riley. It develops that the injuries are not so trivial as at first supposed, and that only the double bottom of the vessel prevented serious damage. As it is the tanks are badly strained and there is considerable leakage.

PRESBYTERIAN ASSEMBLY IN SESSION AT OTTAWA TO-DAY

Church Union Question is the biggest one on the Agenda—Election of Moderator.

Ottawa, June 7.—Commissioners to the General Assembly of the Presbyterian Church in Canada, which opens here to-day, began to arrive yesterday.
commissioners.

Their sojourn will last ten days, which will be fully devoted to the serious and social problems of the great Presbyterian family of the Dominion. Arrangements were made to meet all trains arriving to-day to welcome the delegates. It is estimated fully 500 are present. Ten years ago the largest General Assembly of the Church in Canada convened at Ottawa. Since that time the representation of Presbyteries has been reduced, but those in charge of the arrangements have predicted the largest attendance since the reduction.

Rev. Dr. Forrest, former president of Dalhousie College, as Moderator, will convene the assembly. The choice of his successor in the highest post in the Church is in the hands of the members, but opinion is overwhelming that the honor will fall upon Rev. Dr. R. P. MacKay of Toronto, the general secretary of the Foreign Mission Board of the Church.

Among the important matters which will come before the assembly the one in which the members are most deeply concerned is the proposition that the Church should unite in an organic way with the Methodists and Congregational Churches of Canada. During the year the question has been voted on by the sixty-eight presbyteries of the Church from the Atlantic to the Pacific, and the result shows a decided sympathy on the part of the Ministers and the representative elders in favor of the movement for union.

QUAKES IN SPAIN

Madrid, June 7.—There have been twenty-four slight earthquakes during the past forty-eight hours at Santa Fe, and in that vicinity. No damage has been reported.

SIR WILFRID LAURIER.
He is sharply criticized for his lack of imperial spirit. One London newspaper says that it is evident his heart is not with the empire.

After a woman has been a widow about so long she says: "Well, I used to say I'd never marry again, but I don't know."

BRITAIN VS. UNITED STATES

(Chicago Tribune.)

The British tariff commission contends that American and Canadian reciprocity would imperial Imperial unity. It is alleged that it would do so by diverting Canadian trade from British into American channels. It would compel the Dominion to ADAPT ITSELF TO AMERICAN CONTINENTAL ENDS RATHER THAN BRITISH IMPERIAL ENDS.

THESE ARE REASONABLE APPREHENSIONS, which furnish a good ARGUMENT FOR THE CONFIRMATION OF THE RECIPROCITY AGREEMENT. NO SENATOR SHOULD BE SO INTERESTED IN IMPERIAL UNITY AS TO VOTE AGAINST THE RECIPROCITY BILL SO AS NOT TO IMPERIL IT. No Senator should be willing to vote against a measure calculated to expand American at the expense of British trade, by making Canada a still better market for American products.

It is the AIM OF MANY ENGLISHMEN TO ESTABLISH A "POLICY OF PREFERENCE which should make the commercial relations of Great Britain and its colonies more intimate and exclusive, to the prejudice of other nations. THE RECIPROCITY AGREEMENT WOULD BLOCK THAT POLICY as far as Canada is concerned. THE REJECTION OF THE AGREEMENT WOULD BE PLAYING INTO THE HANDS OF THE CHAMBERLAINITES and sacrificing American trade.

PRISONER FOUND DEAD IN CELL

Death Was Caused by His Excessive Drinking

Special to The Review.

Woodstock, June 7.—John McLellan, a middle aged man, and a resident of this city, was found dead in a cell at the police station this morning. His death was due to excessive drinking.

HON. CHARLES MURPHY.
He will have to seek re-election in South Renfrew, because his own constituency won't have him.

ADVISED TO AVOID ROMAN CATHOLICS

Bishop Hamilton Against Inter-Marriage and Its Results

Ottawa, June 7.—"Last year I laid before you a warning advice on the question of marriage with Roman Catholics, and living as we do on very friendly and happy terms with them, it is most painful for me to have to put you, and through you all our parents and young people, on guard against intermarriage with our Catholic neighbors," said Archbishop Hamilton, in opening the Anglican Diocesan Synod here yesterday.

He advised Anglicans to avoid all social intercourse with Roman Catholics, else intermarriage could not be prevented.

Arrested Stock Broker.

Sherbrooke, Que., June 7.—A sensation was caused in town by the arrest of F. W. White, a local stock broker, on a complaint laid by Dr. Moffatt of Richmond. Dr. Moffatt alleges misappropriation of some $8,000, which he had placed with the accused for investment purposes.

The accused appeared before Judge Mulvena and an application was at once made for bail, which was granted, the amount being fixed at $25,000 personal and one other bondsman in $25,000. The preliminary hearing was fixed for Friday, June 9.

Manitoba Crop Report.

Winnipeg, June 7.—The first spring crop report of the Manitoba Government shows splendid conditions. The striking features in the bulletin are: That every item in the bulletin, with the exception of timothy, shows an increase over that of a year ago.

Flax has more than doubled, due to prevailing high price.

Three years ago there was not enough clover or alfalfa to mention; this year the total area under this product is 3,902 acres.

This spring there is an increase of a quarter of a million acres in the land under crop over that of a year ago, which area was an increase of 176,000 acres over any previous year.

Attempted Abduction.

Montreal, June 7.—William S. Waldo of New York was arraigned before Judge Bazin yesterday morning on a charge of attempting to abduct the two-year-old boy of Stewart H. Jones. It appears that there is some difficulty between Mr. Jones and his wife, and Mr. Jones has been granted the custody of the child by the courts.

The complaint against Waldo states that on two different occasions he has attempted to obtain possession of the child. The Thiel Detective Agency have had charge of the case against Waldo and effected his arrest Monday night. He pleaded not guilty and was remanded for enquete on the 13th.

Fatal Fall on Steps.

Montreal, June 7.—A man about 55 years of age fell while descending a short flight of steps into a restaurant at 115 St. Paul street yesterday morning, and died. The body has not been identified.

CENSUS MAN IS BACKED BY LAW

Proper Replies to be Insisted on —Prosecution

Ottawa, June 7.—"The work of taking the census is going on well," said Chief Commissioner Archibald Blue yesterday, "and we expect to have it pretty well over on schedule time. We have a few troubles, but they are small."

Asked as to the law under which a Picton farmer was fined $25 for refusing to answer questions put by the enumerator, Mr. Blue pointed to sections 46 to 51 of the Census Act, which provides that as the maximum penalty for each refusal to give the required information.

The only other case of this kind which has been brought to the notice of the Department is that of a Grey County farmer, who gave what the enumerator believed to be an inaccurate statement, afterwards saying to his wife, "Well, he didn't get much out of me."

The enumerator is being instructed to question this man again, and if the answers are still improper, to proceed against him.

FOUR TRAINS IN WRECK

Cars of First Thrown Across Double Track

Five Killed, Four Injured and Four Missing

Special to the Review.

Fairfield, Conn., June 7.—Five trainmen were killed and three others were critically injured, and four are missing as a result of four freight trains piling into each other on the New York-New Haven and Hartford line at midnight. In the first accident the train left the rails and the cars were thrown across a double track. The other trains crashed into the wreckage at short intervals.

QUAKE RECORDED AT WASHINGTON

Lasted for Ten Minutes—Reported From Other Points

Special to the Review.

Washington, D.C., June 7.—The most severe earthquake ever recorded here occurred at 6.07 this morning and lasted for ten minutes. The quake was also reported from other parts of the country, and it is believed that the disturbance was in Alaska or South America.

Niagara Camp Opens.

Niagara-on-the-Lake, June 7.—Companies of khaki-clad soldiers were lined up yesterday all over Niagara common. The new uniforms, while not so picturesque as the familiar scarlet, have the advantage of being much more business-like. Linen shirts and trousers of an olive color are used for drill purposes, while the scarlet uniforms are still used for dress parades and walking out.

Squad drill and rifle and musketry exercises were on the program for the day, but skirmishing and drill in extended order was also indulged in. Instruction in musketry has already commenced under the supervision of Captain W. P. Butcher, the men of the 12th York Rangers having been supplied with Ross rifles. The smallness of the camp this year will enable the instructors to give more individual attention to musketry, a very important part of the training. Actual shooting on the ranges began this morning.

AVIATOR THOUGHT TO BE DROWNED

Monoplane May Have Fallen Into Corsican Waters

Nice, France, June 7.—That Lieut. Bague, of the French army, who started Monday morning from Nice on an aeroplane flight for Corsica, has met death in the venture is now considered almost certain. Torpedo-boat destroyers and other naval craft have searched in vain for any tidings of the missing aviator.

A fisherman at the Garoupe lighthouse, on the extremity of Cape Antibes, says that he saw a monoplane several miles out to sea about an hour after Bague made his start. As he watched, the machine turned to the right, as if the pilot wished to return to the shore. It was pitching and lurching heavily.

The fisherman became busy with the lines for a few moments, and when he looked again, the aeroplane had vanished. There were no vessels in sight and the fisherman believes that the monoplane fell into the sea, although he could not affirm this as a certainty.

REV. DR. GRIFFIN ATTACKS UNION AS BREACH OF FAITH

But Conference Passes Resolution by Overwhelming Vote.

Galt, June 7.—"Enter into Church union under the present proposed basis and you violate a sacred promise; you break faith with the dead," said Rev. Dr. W. S. Griffin, treasurer of the Superannuation Fund of the Methodist Church, in a vigorous attack on the union basis, with particular reference to the superannuation provision, at the resumption of the Church union debate before the Hamilton Conference yesterday morning. "At my time of life I personally cannot feel anxious over the working out of this basis. It is for the prospective claimants and the widows and orphans of our dear brethren who died in full confidence that the precious trust left in charge of the conference would be safely and sacredly guarded that I feel deep concern," he said.

It was 11.30 o'clock before the question was finally put to a vote. Rev. A. I. Terryberry's amendment advocating federal union as a prelude to inevitable organic union was submitted to a standing vote and was lost 17 to 143. The original resolution declaring Church union desirable and its proposed basis practicable gained a substantial majority, 149 votes being cast in its favor and 27 against it.

INSPECTED TROOPS

London, June 7. — King George motored to the British Military depot at Aldershot to-day to spend several days in formally reviewing the troops in training and inspecting camps.

INHALED GAS ONE MAY DIE

Convention Delegates Found Unconscious in Hotel

Special to the Review.

Toronto, June 7.—Ross Hicks, of Picton, and L. A. Aylesworth, of Bath, who were here as delegates to the convention of Chosen Friends, were found this morning in their room at the Albion hotel, in an unconscious condition from gas poisoning. Aylesworth, who is an elderly man, may not recover.

BETWEEN YOU AND ME

This being June, the school board has decided that the teachers must be contracting parties.

—o—

No one has yet told us that the Standard Oil is making light of that dissolution decision.

—o—

A pastor advises people to keep on courting after marriage. This is good advice, but it would never do to have your husband or wife hear about it.

—o—

In Toronto the dual language system is in force. The King's English and baseball.

—o—

Some people say that in Turkey, a woman doesn't know her husband until after marriage. This applies to more than Turkey.

SHOOTING PAINS IN SIDE, ARMS, BACK

Prove the Presence of Rheumatic Virus, Which Is Cured Quickest by Nerviline—Rub It In.

Pains in the muscles, in the sides, the back, the neck, or the chest—they always carry with them great discomfort. If the inflammation is severe the pain will be intense. If allowed to continue they are dangerous. Nothing so quickly cures local inflammation and drives away pain as Nerviline. Nerviline does this because it penetrates so deeply. Nerviline is not only powerful, but soothing. By relieving congestion it cures pain. It does this always. It cannot fail because it is a true antidote for pain. You can scarcely find anybody that will not tell you wonderful things about the pain-curing power of Nerviline. Remember, that there is not an ache or pain that Nerviline will not cure immediately. Nerviline is an anchor of health in every household.

Refuse anything that may be offered you instead of Nerviline, which is guaranteed for rheumatism, neuralgia, sciatica, lumbago, and all muscular aches and pains.

Large bottles, 50c; trial size, 25c, at all dealers, or The Catarrhozone Company, Kingston, Ont.

NERVILINE CURES ALL PAIN

The Daily Review

WEDNESDAY, JUNE 7, 1911.

INFANT MORTALITY

The Ontario Government has issued a blue-book on "Infant Mortality," written by Dr. Helen MacMurchy, of Toronto, that contains much valuable information. In this report the ratio of deaths of infants under one year to the number of deaths for 1908 is given. It will be noted that Peterborough infant mortality rate is one of the lowest in the province. The report is:

Belleville	197.6
Brantford	159.1
Chatham	179.0
Fort William	248.8
Guelph	185.7
Hamilton	191.5
Kingston	179.7
London	200.2
Niagara Falls	219.6
Ottawa	256.0
Peterborough	169.9
Port Arthur	243.3
St. Catharines	170.1
Stratford	136.2
St. Thomas	185.6
Toronto	193.4
West Toronto	191.7
Windsor	169.0
Woodstock	89.0

The following excerpts from the report will be of general interest:

What we want is the ordinary Canadian baby. We have the fathers and mothers, and we must see that they can get good milk, good air, and good water.

The destruction of the poor is their poverty. The rich baby lives—the poor baby dies. Certified milk costs eighteen cents a quart to-day in Toronto. We cannot give everybody certified milk, but we must see that the poor man's milk is good enough to keep his baby alive. What is the use of milk legislation or medical health officers, if they cannot do that?

The mother is the only one who can save the baby. But what should the sanitary and medical authorities do for the mother.

One great thing we can do for the mother is to find her a decent house, a clean street and a clean back yard. The mother is always fighting against dirt. Dust and dirt and flies—these are the things that the good housekeeper wages war against.

The places where the big infant mortality occurs are parts of certain cities where there are houses in which the Edinburgh aristocracy lived in the 17th and 18th centuries. There you shall see ten mean houses in a row, with one water-tap out on the street, which is their one source of water supply. How can the mother keep things clean? There you shall see whole districts where that abomination, miscalled a sanitary convenience, recalls to one the unmentionable filth of the seventeenth century.

There you shall see back to back houses—houses unfit for human habitation—houses unfit for a dog-kennel—houses that Hercules himself, who cleansed the Augean stables, would refuse to take the contract to clean. And we expect the poor woman bearing the burden of motherhood to do it! That house was probably old and filthy when she came to it. The lack of any convenience, sanitary or otherwise, no bath—no sink even sometimes, an unpaved street or lane outside, and a good deal of dirt constantly coming into the house in various ways—the sum total of these things is too much, and it is harder on the mother than the father, because she is in the house nearly all the time and has but little recreation or amusement, while the tendency to deterioration of character and conduct in such a house is great.

No wonder that Dr. Hastings, medical health officer of Toronto, is now getting information as to the housing problem in Toronto. But the city still sleeps on, though it shows some signs of waking soon. It cannot wake too soon, for there were born in Toronto 1908, 7,618 children. And 1,215 children,—or 159 in 1,000, died before they were one year old.

What is the greatest cause of infant mortality? In short, what kills the baby? Dr. Newsholme's answer is in these words: "Infant mortality is highest where, under urban conditions of life, filthy privies are permitted, where scavenging is neglected, and where the streets and yards are to a large extent not 'made up' or paved. The local sanitary authorities are largely responsible for the continuance of excessive infant mortality, and until they fulfil satisfactorily their elementary tasks, efforts in the direction of domestic hygiene can only be partially successful. Diarrhoea is most prevalent where municipal sanitation is bad. It cannot be entirely removed unless infants' food is prepared under cleanly conditions. Sanitary authorities, in the words of Sir John Simon, the first medical officer of the local government board, are the "appointed guardians for masses of human beings whose lives are at stake in the business."

In each 100 deaths among children under two years of age 37 are caused by diseases of the digestive system; 23 by the impure air diseases; 19 by defects or accidents of birth; 9 by acute contagious diseases; 3 by diseases of the nervous system; 2 by tuberculosis; 2 by violence; 1 by venereal diseases, etc., 70 per cent. of such deaths can be avoided—with proper care.

There is a general feeling that we shall not make the progress that we might in preventing infant mortality until we teach the proper care of the baby where we teach everything else, viz., in the school.

EDITORIAL NOTES

It is probable that the provincial board of health will again order all dogs to be muzzled in the hot weather. Because there was an epidemic of rabies a couple of years ago, why should the cruelty of muzzling be perpetuated? One swallow does not make a summer, and one vicious dog does not make the whole canine tribe mad from the heat.

A new provincial law has come into force, under proclamation, by which the province is declared the owner of the beds of all navigable streams except where express grants are made, and not the owners of the foreshore. The provision would lead one to think that as soon as a stream ceased to be navigable the province lost its title thereto, and it reverted to whoever claimed it before, or whoever made claim to it at that time.

Now that Hon. Mr. Fisher has said that he favors a system of gag to stop parliamentary discussion, the opposition will sit weekly and humbly in the house with hands crossed, when house reassembles to fight out reciprocity. Reciprocity must not be obstructed; everyone must sit with bated breath while the Taft alliance is consummated, for fear of being "gagged."

State of Ohio, City of Toledo, Lucas County. ss.

Frank J. Cheney makes oath that he is senior partner of the firm of F. J. Cheney & Co., doing business in the City of Toledo, County and State aforesaid, and that said firm will pay the sum of ONE HUNDRED DOLLARS for each and every case of Catarrh that cannot be cured by the use of Hall's Catarrh Cure.

FRANK J. CHENEY.

Sworn to before me and subscribed in my presence, this 6th day of December, A.D., 1886.

(Seal) A. W. GLEASON, Notary Public.

Hall's Catarrh Cure is taken internally, and acts directly on the blood, and mucous surfaces of the system. Send for testimonials free.

F. J. CHENEY & Co., Toledo, O.

Sold by all Druggists, 75c.

Take Hall's Family Pills for constipation.

The Lid on In Chatham.

Chatham, June 7.—Cigars may not be purchased in Chatham on Sunday after this date. Heretofore smokers might buy a cigar at a drug store or a hotel on Sunday, but very religious persons did not think it Christian and proper that they should have this privilege, and police are now enforcing the law that prohibits Sunday selling of this nature. Officers yesterday notified the hotels and drug stores that they must not in future sell cigars on Sunday.

Say Strike Is Imminent.

London, June 7.—The officials of the sailors' union persist in their statements that a strike is imminent and that preparations for this are complete. Signs of activity in the dock district are absent, however, although placards posted everywhere enjoin the seamen to await the signal. Other unions closely connected with the maritime trades have as yet received no intimation of the sailors' intentions.

Thrown Against Stone Wall.

Genoa, June 7.—Le Prince, the French aviator, who Monday arrived at Genoa, and although not regularly entered in the Paris-Rome-Turin race, expressed his intention of flying over the course, started yesterday morning for Rome. Hardly had he ascended, when a gust of wind almost capsized his machine. It threw him against a stone wall and seriously damaged his aeroplane.

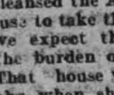

Wood's Phosphodine, The Great English Remedy. Tones and invigorates the whole nervous system, makes new Blood in old Veins. Cures Nervous Debility, Mental and Brain Worry, Despondency, Sexual Weakness, Emissions, Spermatorrhœa, and Effects of Abuse or Excesses. Price $1 per box, six for $5. One will please, six will cure. Sold by all druggists or mailed in plain pkg. on receipt of price. New pamphlet mailed free. The Wood Medicine Co. Toronto, Ont. (Formerly Windsor)

THE MARKETS

Latest Quotations in Grain, Dairy Products, Live Stock Etc.

Liverpool Exchange Closed, Chicago Wheat Close Lower—Live Stock —Latest Quotations.

CHICAGO, June 6.—Ending of the hot weather scare pulled support to-day out from under the wheat market. There was also a growing belief that the reciprocity bill would pass the senate. In consequence a decidedly weak feeling prevailed the greater part of the time, with the close 1⅛c to 1¼c lower than last night. The final gong left corn ⅝c to 1¼c to 1⅜c down, oats off ⅞c, and hog products higher by 5c to 15c.

The Liverpool Grain Exchange was closed to-day for the Whitsuntide holidays. Antwerp closed ⅝c lower on wheat, Budapest 2c lower, and Berlin ½c lower, compared with last Friday.

Winnipeg Options.

	Close.	Open.	High.	Low.	Close.
Wheat—					
July	100⅝	100	100	99⅛	99⅜
Oct.	90	89⅝	89½	88⅞	89
Oats—					
July	37⅝	....	....	....	37¼

Toronto Grain Market.

Wheat, fall, bushel	$0 85	to $....
Wheat, fall, cereal	0 86	....
Wheat, goose, bushel	0 82	....
Rye, bushel	0 70	....
Oats, bushel	0 43	....
Barley, bushel	0 60	....
Buckwheat, bushel	0 48	0 50
Peas, bushel	0 78	0 80

Toronto Dairy Market.

Butter, store lots	0 16	0 17
Butter, separator, dairy, lb.	0 19	0 20
Butter, creamery, lb. rolls	0 22	0 23
Butter, creamery, solids	0 22	....
Eggs, new-laid	0 19	....
Cheese, new, lb.	0 13	0 13½
Cheese, lb.	0 14½	0 15
Honeycombs, dozen	2 50	....
Honey, extracted, lb.	0 10	0 11

Montreal Grain and Produce.

MONTREAL, June 6.—There was a slight improvement in the demand for oats from local buyers, but the market on the whole was quiet, with no change in prices to note. There was some inquiry for Manitoba feed barley, but owing to the small stock on spot buyers found it difficult to fill their wants. A fairly good trade continues to be done in flour, and the tone of the market is firm. Millfeed is quiet, but steady.

Oats—Canadian western, No. 2, 41½c to 42c, car lots, ex-store; extra No. 1 feed, 41c to 41½c; No. 3 C.W., 40½c to 40¾c; No. 2 local white, 40c to 40½c; No. 3 local white, 39½c to 39¾c; No. 4 local white, 38½c to 39c.

Flour—Manitoba spring wheat patents, firsts, $5.30; seconds, $4.80; winter wheat patents, $4.60 to $4.75; strong bakers', $4.60; straight rollers, $4.10 to $4.25; in bags, $1.85 to $2.

Corn—American, No. 3 yellow, 60c to 61c.

Millfeed—Bran, Ontario, $22; Manitoba, $21; middlings, Ontario, $22.50 to $23; shorts, Manitoba, $23; mouillie, $25 to $30.

Beef—Plate, half-barrels, 100 lbs., $8.25; barrels, 200 lbs., $16; tierces, 300 lbs., $23.50.

Lard—Compound tierces, 375 lbs., 9¼c; boxes, 50 lbs. net (parchment lined), 9⅝c; tubs, 50 lbs. net, grained, two handles, 9⅝c; pails, wood, 20 lbs. net, 9¾c; tin pails, 20 lbs. gross, 9c.

Pork—Heavy Canada short cut mess, barrels, 35 to 45 pieces, $21.50; half-barrels, $11; Canada short cut and back pork, 45 to 55 pieces, barrels, $21.50; Canada clear pork, barrels, 30 to 35 pieces, $30; bean pork, small pieces, but fat, barrels, $16.50.

Eggs—Fresh, 17½c to 18½c.

Cheese—Westerns, 11⅛c to 11¼c.

Butter—Choicest, 21½c; seconds, 18c to 19c.

CATTLE MARKETS.

Toronto Live Stock.

TORONTO, June 6.—The railways reported 107 carloads of live stock at the City Yards, consisting of 1511 cattle, 1686 hogs, 836 sheep and lambs and 569 calves.

Exporters.

There were seven or eight loads of good to choice exporters sold at $5.90 to $6.25. The two best loads were brought in by Wm. Stinson of Gorrie and B. Kerwin of Clifford. Mr. Stinson's load sold at $6.25, and Mr. Kerwin's load was bought by McDonald & Halligan at $6.20, and resold by them to the Harris Abattoir Company at $6.30 per cwt.

Butchers.

Prime picked lots of butchers' cattle sold at $6 to $6.10, and one extra choice lot of six cattle at $6.25; loads of good to choice, $5.70 to $5.95; medium, $5.40 to $5.65; cows, $4 to $5.40; bulls, $4 to $5.10.

Stockers and Feeders.

Short-keep feeders, $5.60 to $5.75; feeders, 850 to 1000 lbs., $5.35 to $5.55; stockers, $4.75 to $5.25.

Milkers and Springers.

Prices ranged at from $40 to $60 for good to choice cows, with common at $33 to $37 each. Drovers will need to go easy on the milch cow end of their business.

Veal Calves.

The market for veal calves was firmer, at $4 to $7 per cwt., or an average of $6.40 per cwt. A very few calves of choice quality were reported at $8.

Sheep and Lambs.

Sheep were about $1 per cwt. lower in price, ewes selling at $3.50 to $4.50 per cwt.; rams, $3 to $3.50 per cwt.; yearling lambs, $5.50 to $6.50; spring lambs, $4 to $6.50 each.

Hogs.

The hog market continues firm, sales of selects, fed and watered at the market, being quoted at $6.95, and $6.45 f.o.b. cars at country points.

East Buffalo Cattle Market.

EAST BUFFALO, June 6.—Cattle—Receipts, 150 head; trade light; market fairly active and steady; prime steers, $6.30 to $6.50; butcher grades, $3 to $6.

Calves—Receipts, 100 head; market active, 25c higher; cull to choice, $5 to $8.75.

Sheep and Lambs—Receipts, 400 head; market active and steady; choice lambs, $6.75 to $7; cull to fair, $5 to $6.50; yearlings, $6 to $5.75; sheep, $2 to $5.

Hogs—Receipts, 1700; market active and firm; yorkers, $6.30 to $6.40; stags, $4.50 to $5; pigs, $6.20 to $6.25; mixed, $6.30 to $6.35; heavy, $6.25 to $6.30; roughs, $5 to $5.25.

New York Live Stock.

NEW YORK, June 6.—Beeves—Receipts, 937 head; feeling steady; no trade.

Calves—Receipts, 334 head; market steady; veals, $7 to $8; culls, $5 to $6.50; buttermilks, $5.25 to $6.

Sheep and Lambs—Receipts, 4000 head; sheep steady; lambs firm; sheep, $3.25 to $4.50; culls, $2 to $3; lambs, $6 to $8.50; yearlings nominal.

Hogs—Receipts, 2550 head; nominally steady.

Chicago Live Stock.

CHICAGO, June 6.—Cattle—Receipts estimated at 2500; market steady; beeves, $5.15 to $6.50; Texas steers, $4.50 to $5.50; western steers, $4.75 to $5.50; stockers and feeders, $3.85 to $5.60; cows and heifers, $2.40 to $5.90; calves, $5 to $7.50.

Hogs—Receipts estimated at 10,000; market generally 5c higher; light, $5.85 to $6.17½; mixed, $5.80 to $6.15; heavy, $5.65 to $6.10; rough, $5.65 to $5.85; good to choice, heavy, $5.85 to $6.10; pigs, $5.60 to $6.10; bulk of sales, $6 to $6.10.

Sheep and Lambs—Receipts estimated at 15,000; market steady to strong; native, $3 to $4.50; western, $3 to $4.60; yearlings, $4.35 to $5.40; lambs, native, $4.25 to $6.95; western, $4.25 to $7.26.

Cheese Markets.

STIRLING, June 6.—At To-day's cheese board 940 boxes were offered: 400 sold at 11 1-16, 300 sold at 11 cents, 100 at 10 15-16c, balance unsold.

CAMPBELLFORD, June 6.—At the cheese board to-day 900 boxes were boarded. Bird secured 250 boxes at 10 15-16 cents and 500 at 10 7-8 cents. Free got 50 at 10 7-8 cents. Balance refused at 10-7-8.

REVIEW WANT ADVTS.

The Review want advertisements are read by thousands, for people want what they want when they want it.

If you need help,—Servants hands, or workmen try the Review want ad columns.

If you have anything to sell, from a pickaxe to an Auto, use the Review want ad columns.

If you have lost anything try a want ad in the Review and almost certainly you will recover the lost article. If you want an owner for anything found a Review want ad will bring the owner to light.

One Cent Per Word

Advertisements under this head 1c per word

Advertisers, if they prefer, may use as many as 25 words at the rate of 25c for one insertion, 38c for two insertions, and 50c for three insertions.

RATES

10 Words—1 TIME 10 Cents
25 Words—1 TIME, 25 Cents
25 Words—2 TIMES, 38 Cents
25 Words—3 TIMES, 50 Cents
25 Words—6 TIMES, 75 Cents
LOCALS (Reading Type) 48 cts per inch (4 cents per line.)
LOCALS in Dark Type 60c per inch (5 cents per line.)

Lost or Found

LOST

A HAND-PAINTED BROOCH, ON GEORGE or Aylmer or Stewart streets. Finder please return to Review. 1d

Wanted

GENERAL SERVANT WANTED

AN EXPERIENCED GIRL FOR GENERAL housework. Small family, no children. Apply Mrs. W. H. Robertson, 526 Water street. 4d

WANTED

JANITOR WANTED FOR THE Y.M.C.A. Building. Applications, accompanied by references, must be sent to the office of the Y.M.C.A. not later than Saturday, June 10. Address all communications to J. J. Turner, Jr, President Y.M.C.A., 475 George St. 3d

WANTED

AT ONCE, A GOOD GENERAL SERVANT. Apply to Mrs. (Dr.) Neal, corner of Charlotte and Rubidge Street.

WANTED

EXPERIENCED MACHINE OPERATORS. None but first-class girls need apply. J. J. Turner & Sons, Sail, Tent and Awning Manufacturers. 3d

WANTED

POSITION AS BOOK-KEEPER, BY A YOUNG lady with seven years experience. Has good working knowledge of stenography and typewriting. Box 9, Review. 3d

HELP WANTED

EXPERIENCED SALESLADY FOR ICE cream department of Juniper Island Store Apply to H. W. Stock, 283 Sherbrooke St. 3d127

WANTED

ASSISTANT WANTED FOR HOUSEWORK at Juniper Island Store. Apply to Mrs. H. W. Stock, 283 Sherbrooke St. 3d127

WANTED

EXPERIENCED PLAIN COOK AND DINING-room girl. Apply to proprietor Palace Hotel, Hunter Street. 3d

For Sale or To Rent

FOR SALE

16 H.P. STICKNEY GASOLINE ENGINE IN good condition, cheap. Apply to Review. 10d 130

FOR SALE

COLUMBIA GRAMAPHONE, PRACTICALLY new, also a number of new records and case. Apply 219 Brock Street. 3d

MOTOR FOR SALE

ONE TO TWO H. P. DIRECT CURRENT Electric Motor. In perfect order. For sale at a bargain. Apply to Review Printing Co., Peterborough. tf

OFFICES TO RENT

NEAR POST OFFICE, HEATED AND WITH good vault. Dennistoun, Peck & Kerr.

OFFICE TO LET

CENTRAL LOCATION ON GEORGE STREET ground floor, with light, heat and lavatory. Can take possession at early date. Apply to Box 6 Review. 118dtf

FOR SALE–$3000–FOR SALE

FOR SALE AT THE PRICE OF $3,000—THAT Eligible Residence, No. 147 Hunter St., East. Brick, steam heated, modern conveniences, seven bedrooms, fixed basins and taps in bed rooms, billiard room in basement. Ten minutes walk from post office. Apply to Mr. E. A. Peck, Peterborough.

FOR SALE

Iron Pipes for water and steam, Posts, Belting Pulleys, Shafting, Chains, Iron and Wood Pulleys, Steal Beams, Rails, Wire Fencing new and slightly used. Very cheap. Send for Catalogue, and state what you need.

The Imperial Waste & Metal Co.
7 Queen Street - MONTREAL

Campbellford has carried a Carnegie library by-law.

Four men accused of assaulting Secretary Roberts, of the Dominion Alliance, during a raid on a Montreal dance hall were acquitted.

GRAND TRUNK RAILWAY SYSTEM

THE POPULAR
TOURIST ROUTE
— TO —
MUSKOKA LAKES, LAKE OF BAYS, TEMAGAMI, ALGONQUIN PARK, MAGANETAWAN RIVER, FRENCH RIVER, GEORGIAN BAY, LAKE COUCHICHING, KAWARTHA LAKES, etc.

Muskoka Express leaves Toronto 10.15 a.m. daily except Sunday, making direct connection at Muskoka Wharf for all Muskoka Lake Points.

ROUND TRIP
HOMESEEKERS' EXCURSIONS TO THE WEST

At low rates via Sarnia or Chicago.

Literature and full information, tickets, etc., from any Grand Trunk Agent, or address—
A. E. DUFF, D.P.A., Toronto, Ont.

CANADIAN PACIFIC RY.

Farmers' Institute Annual Excursion TO OTTAWA AND RETURN

Splendid chance to visit the Capital

Fare for Round Trip **$2.70**

Tickets good going only on special train leaving Peterborough 7 a.m. June 8th, good returning to Peterborough up to and including June 10th.

Secure tickets from

Wm. McIlroy — — Agent

CANADIAN NORTHERN REDUCED FARES

TO THE BEST NEW LINE IN THE LAST BEST WEST

By the Canadian Northern route, the most interesting way to the Western Provinces.

HOMESEEKERS and SETTLERS RATES

See that your ticket reads via Canadian Northern.

For all information apply to Grand Trunk Ticket Agents, or write District Passenger Agent, Canadian Northern, Toronto.

Canadian Pacific Ry.
EMPRESSES
And other Steamships

FROM MONTREAL AND QUEBEC

Lake Champlain	July 6th
Lake Champlain	June 8th
Empress of Britain	June 16th
Lake Manitoba	June 22nd
Empress of Ireland	June 30th

Special sleeping car to the ship's side leaving Toronto at 10:30 the evening before for "Empress" sailings.

Apply to any steamship agent, or to W. McILROY, agent, Peterborough.

TORONTO SAVINGS and LOAN COMPANY

Paid up Capital	$1,000,000.00
Reserve Fund	720,000.00

Savings Department

3½% interest paid quarterly on deposits of One Dolllar and upwards. Interest accrues from date of deposit to date of withdrawal.

Depositors are offered every facility afforded by modern methods of banking

Security Afforded Depositors

Total Assets o the Company, December 31st, 1910	$3,355,504.40
Total Liabilities to the Public	1,566,026.69
Surplus	$1,789,477.71

Money to Loan

on City or Farm Property at lowest current rates of interest

HEAD OFFICES: 436 George St., - Peterborough

W. G. MORROW
Managing Directors

NOTICE

This is the time to look over your spring wardrobe. Bring them to us and you will be surprised at the improvement we can make in them. We clean, press and repair all outer garments worn by lady or gent.

— TWO STORES —

Geo. R. Record

73 Simcoe-st. - - - - Phone 669
Charlotte-st. - - - - Phone 575
Machine 357.

Medical

DR. E. V. FREDERICK

M.R.C.S. (Eng.) L.R.C.P. (London)—Surgery and Diseases of Women. 402 George Street. Hours 1.30-3.30—7-8.

DR. FRANK C. NEAL

M.R.C.S. Eng., L.R.C.P., London. "Internal Medicine."

Special Attention to Diseases of Chest.

Hours: 2-4 p.m., 7-8 p.m. Phones: Bell 851, mach. 225

314 Rubidge Street.

DR. BUCHANAN

F.R.C.S., Edinb: M.R.C.S., Eng., L.R.C.P., Lon. Specialist, Eye, Ear, Nose and Throat. Phone 519; 159 Charlotte St. Hours—9-11 a.m., 2-4 p.m. 7-8 p.m.

DR. E. A. HAMMOND

Late assistant Westminster Hospital, Brompton Hospital, National Heart Hospital, St. John's Skin Hospital, London, Eng. Also of Rotunda Maternity Hospital, Dublin.

Special—Diseases of Heart, Skin and Stomach

Office—543 Water Street

Bell Phones, Office 463—House 1301

Osteopathy

DR. ASA G. WALMSLEY

Osteopathic Physician

Office over Canadian Bank of Commerce, Hunter Street entrance.

Office Hours—9 to 12 a.m., 2 to 5 p.m. Evenings by appointment. Consultation free. Bell Phone 649

Legal

RUDDY & BURNHAM

Barristers, Solicitors, Notaries, etc

Office — No. 379 Water Street, Peterborough

Money to Loan

ROBT. RUDDY, K.C. J. H. BURNHAM, M.A.

O'CONNELL & GORDON

BARRISTERS, SOLICITORS AND NOTARIES

Hunter Street, two doors west of Post Office.

DANIEL O'CONNELL GEORGE N. GORDON

A. E. DIXON

Barrister, Solicitor, etc.

Office corner Hunter and George Sts., Peterboro Entrance next to W. Madill's Drug Store.

R. E. WOOD

BARRISTER, SOLICITOR, Etc. Office removed from Bank of Commerce Building to 435 George street, recently occupied by E. B. Edwards. MONEY TO LOAN.

W. H. MOORE, K.C.

BARRISTER, SOLICITOR, in the Supreme Court etc Office—Hunter Street, first stairs west of Post Office. Money to Loan.

HALL, HAYES & HALL

BARRISTERS, SOLICITORS and NOTARIES PUBLIC, Hunter Street, Peterborough, next the English Church. MONEY TO LOAN at the lowest rates of interest.

E. H. D. HALL, City Solicitor.

LOUIS M. HAYES K.C. BASIL D. HALL

HALL, MEDD & DAVIDSON

(Successors to Stratton & Hall)

BARRISTERS, SOLICITORS, Etc., Peterborough Ont. Office—Corner of Hunter and Water Sts. over Bank of Commerce.

R. R. HALL, M.P. S. T. MEDD W. S. DAVIDSON

DENNISTOUN, PECK & KERR

BARRISTERS, SOLICITORS, NOTARIES

415 Water Street, Peterborough

Money to loan at lowest current rates of interest. Easy terms of repayment.

E. A. PECK F. D. KERR R. M. DENNISTOUN

Money

BENNET & GOODWILL

BARRISTERS, SOLICITORS, Etc., 375 Water St., Peterborough. Telephone No. 191.

Money at Current Rates Upon Easy Terms.

J. W. BENNET E. L. GOODWILL

MONEY TO LOAN

MORTGAGE LOANS ON CITY AND FARM PROPERTY at lowest current rates

DENNISTOUN, PECK & KERR
415 Water St., Peterborough

Money to Loan

at lowest current rates
— ON —
FARM, TOWN OR VILLAGE PROPERTY ON EASIEST TERMS OF REPAYMENT

HALL, MEDD & DAVIDSON
Successors to Stratton & Hall

BARRISTERS. Office—corner of Hunter and Water Streets over Bank of Commerce

General

PLUMBING

HOT WATER, STEAM and HOT AIR HEATING

GALVANIZED IRON WORK, ROOFING and EAVETROUGHING

We are continuing this part of our business at our new premises, corner of Simcoe and Bethune Streets.

Phone 88.

ESTIMATES GIVEN ON ALL CONTRACT WORK.

Adam Hall
LIMITED

TRAVELLING OUTFITS

We are all planning our summer trips and may as well take them in comfort.

Convenient and Modern Style in Grips, Suit Cases, Bags, Satchels, Telescopes, Trunks, etc.

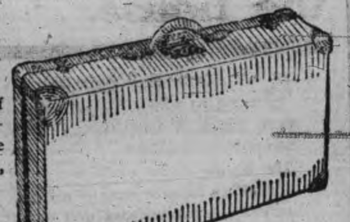

Add very much to the pleasures of travelling. At SHORTLY'S the selection is the largest and newest in the city. We can suit every want in size, style and price. Inspection invited.

B. SHORTLY
373 George Street. Sign of the Horse

CAMEO KIRBY

By Booth Tarkington and Harry Leon Wilson

Adapted From the Play of the Same Name by W. B. M. Ferguson

COPYRIGHT, 1909, BY THE AINSLEE MAGAZINE COMPANY

"Eh, truly, Anatole," she added, with some asperity, tapping the other's arm with her fan, "you cannot keep your mind on the game, and so we are unable to play. Will you surrender your place to Colonel Moreau?"

"It seems to me that I have already done that," he responded gloomily.

With as good grace as possible yielding to the dictates of courtesy, Kirby unwillingly terminated his tete-a-tete with Adele, and as he approached the card table his place was promptly preempted by the young Creole, who followed Miss Randall to the balcony. It was the first time he had been alone with Adele, and his long repressed emotion and bitterness found vent.

"Ah, mamzelle, it is true," he said reproachfully. "You are changed—so quickly. Yes, you will say I wanted to see you happier, but I also had wished to be the one to make you so. Adele," he added earnestly, striving to take her hand, "if this difference in you comes only from the gratitude you feel to—to Colonel Moreau because he tried to protect your father I shall be happy. But how have this man bewitched you that"—

"I don't understand you, Anatole," she said quietly, drawing away.

"'Tis I that do not understand you, Adele. I think you know from the first he is not Colonel Moreau. I have some very strange suspicion of him."

Instantly the woman in her was up in arms, seeking to defend, eager to do battle for the object it sought to shield. "It is enough that I know he is a man who has had a great wrong done him. That's one way of making a woman believe that you love her—when she's trying to help some one in trouble, make it harder for her—be jealous," she finished, with a bitter laugh.

"I am jealous—I do not deny that. But I am, first of all things, a man of honor," he said quietly enough, although white with anger. His voice trembled with emotion as he added, with simple dignity: "Do you think a man of honor have suspicion of a rival only because he is jealous? Do you think I would suspect him only for that?"

"I can't discuss it with you," she returned coldly. Leaning on the balcony railing, she promptly became absorbed in the wonders of the night.

Recognizing the sign of dismissal, he yet hesitated, miserably conscious that he had offended, but still feeling justified in the position he had assumed, still holding that those emotions which had prompted his words were but natural, impersonal and sincere. It was his right to protect the girl he loved from the wiles of a nameless adventurer, of whose integrity he had the gravest doubts. It was his right to protect her from herself, for, deny it as she might, it was all too bitterly apparent that this debonair impostor had succeeded where others had failed and that Adele had discarded all sorrow with her mourning and was yielding to a fascination that he firmly believed would prove her ruin.

While he still hesitated, afraid to make an enemy of the girl he loved, yet stubborn in his resolution to thwart Kirby, Aaron Randall, suspecting some such controversy as had taken place, joined them on the balcony, and Anatole, with evident relief, turned again to Adele.

"Mademoiselle, here is your cousin. He will not be thought to be jealous," he said gravely. "I ask him to tell you what he will not tell me. I ask him to tell you what he thinks about this gentleman."

"Cousin Aaron," replied the girl, turning and confronting the two from whom she had most to fear, "in my brother's absence you respect my authority here, do you not? Very well, then. My introduction of this gentleman as Colonel Moreau is enough for you."

"It must be, Cousin Adele," replied Aaron, evidently greatly perplexed and troubled.

"And I am responsible for my actions only to my brother," added the girl, looking directly at M. Veaudry.

He flushed under the scrutiny of her eyes and the significant inflection of her voice.

"In his absence I would protect you. I would act for him," he protested desperately.

"You may when you have his authority. Until then I bid you adieu." And, with an elaborate courtesy and pleasant smile, she vanished through the window, while the gentlemen remained on the balcony, a prey to the most disquieting thoughts.

"You see how she have change—in this one day—with him," bitterly exclaimed Anatole, pointing through the open window to where in a distant corner of the room Kirby sat at the card table. Mr. Randall merely nodded and gloomily chewed his cheroot. He was facing a difficult problem and praying for the arrival of young Randall.

Presently from the music room there came the subdued harmony of a guitar and harp, and when the soft prelude had finished Adele's fine contralto took up the theme, singing. "I sent thee late a rose wreath, not so much honoring thee." It was Kirby's favorite song, snatches of which Anatole had heard the other humming at intervals since his arrival. Clearer, sweeter, purer sounded the words until the music ascended like an anthem and came stealing out of the window to mingle with the soft murmur of the night, to blend with the unheard, far distant harmony of the stars. Anatole stood transfixed, a prey to the bitterest emotions to which man was ever hostage.

"You hear?" he cried passionately, turning to Aaron. "For the first time since how long? Now she wear no more black. Now she is no more silent. Now she sing, not for her brother, not for those who love her, not for me"—

"No; it's for Colonel Moreau," finished the older man, throwing away his cigar.

The creole laughed harshly, contemptuously, his black eyes snapping with passion. "For 'Colonel Moreau?' I dare you—look me in the face and say that man is Colonel Moreau," waving a trembling hand to the window.

"I shall tell you nothing," replied Aaron sternly. "No matter what I suspect, I don't know. And I won't let a man be killed until I do know."

"When you met this man you did not know him," said Anatole, with slow significance. "I think to myself—who can he be? I make a guess and another guess and another guess, but I am not sure."

"Exactly," commented Mr. Randall, with some sharpness. "There you are. You are not sure. Neither am I. There is nothing to do but to await Tom Randall's arrival or, failing that, some authority from him, instructing us how to act; otherwise our honor binds us, and we must meet this difficult matter with such patience and fortitude as we may possess. At the same time I thoroughly understand your feelings, and you have my entire sympathy. Let us pray this unbearable suspense will soon be terminated, for I make a poor and unwilling conspirator."

Meanwhile, at the card table, Messrs. Kirby and Bunce had been acting, for the benefit of the audience, a farce comedy bordering on the burlesque. Two seasoned gamblers, men who knew every game and trick embraced in cards and to whom the pasteboards were as familiar as one's knife and fork, it was somewhat difficult to simulate that chronic state of ignorance for which their self relegated position in society should attest.

Moreover, Kirby's native histrionic ability was badly handicapped by his thoughts being solely centered upon the now absent Adele, while the worthy Bunce's natural clumsiness was greatly enhanced by anxiety over their mutual safety, re-enforced by a perspiring embarrassment at finding himself a unit of such society. Happily for them their partners were not of a suspicious or inquiring turn of mind

"I CAN'T DISCUSS IT WITH YOU," SHE SAID COLDLY.

and were entirely engrossed with the game.

"You gentlemen know the cards a little?" Mme. Davezac had ventured, with a charming and guileless belief in their ignorance. "Well, we shall teach you something new of the game, maybe."

"I'll be glad to learn something new about it," Kirby replied, with gravity and perfect truth.

Mme. Davezac, with sadly amateurish fingers, assisted with many a flourish, intended to impress the presumable tyros with a fitting admiration for her skill, proceeded to cut the deck, while Bunce eyed her gloomily and mentally criticised what he termed a "dirty riffle." His professional dignity was outraged by the fact that she had cut to the last card and then serenely reunited the deck, and, forgetting himself, he was about to assert his rights and demand a new shuffle when a warning kick from Kirby checked him.

"Ah, 'tis your deal," Mme. Davezac at length exclaimed, tendering the cards to Bunce. "First you must make the cards well—mix them, so—like you saw me. See, you suf-fel, as they call it. You think you can do that?"

To be Continued.

Vedrine Has an Accident.

Buc, France, June 7.—Pierre Vedrine, winner of the Paris to Madrid flight, left the aerodrome here at 3.31 yesterday morning for Nice, 537 miles, the end of the first stage of the Paris-Rome-Turin air race. Four of the contestants have reached Rome, and are preparing to resume their flight to Turin.

Vedrine, flying at an altitude of 3,000 feet, encountered a violent wind, which rocked his machine and compelled him to make a rough landing just outside Macon. He was uninjured, but his aeroplane was damaged, and as he had planned to make the first stage in one day, will return to Paris.

Abbey's Effervescent Salt

A good stomach and a merry soul are inseparable—lacking which, try Abbey's Salt.

25c and 60c bottle.
Sold everywhere. 80

TELEGRAPHIC BRIEFS.

Philip Meadows of West Zorra was drowned in a cistern.

A new salt company is to start operations at Goderich.

Fire at Calumet, Quebec, burned seventeen houses and rendered 22 families homeless.

Magistrate Ellis will decide the liability of Earl Grey to prosecution in Toronto Police Court.

The Pacific mail steamer Korea is aground near Yokohama. All her passengers have been landed.

The Justice Department has decided that Edward Jardine, the convicted Goderich man, must be hanged.

George H. Perley, M.P., denies the report that he intends to oppose W. L. Mackenzie King in Waterloo at the next election. He is sticking to Argenteuil.

E. W. Nesbitt, M.P., was yesterday afternoon nominated for the Commons by the Liberals of North Oxford. John Mackay, M.P.P., was renominated for the Legislature.

The west is threatened with a fuel famine owing to the miners' strike, and another meeting of the Conciliation Board will be held to-day in an effort to settle the difficulty.

A thunderstorm on Monday night in North Pelham killed a cow owned by J. Smith, struck a house owned by J. Jenkins, but did not set it on fire, and struck a barn, which was burned.

Harry Winters, aged 16 years, son of George Winters, and Thor. Helgeson, four years of age, were drowned yesterday afternoon at Prince Albert, Sask., in a slough on the hill just behind the residential district.

MISSED THE KANGAROO.

The Hunter Was After Meat, but Got Instead a Stone.

In 1889 a hunter in New South Wales took a fancy for some kangaroo meat, so he made a trip through the mulga with no companion but his gun. He had no need of either guides or dogs, as he was an experienced bushman.

The first kangaroo sighted was wounded by him, but not badly enough to disable it. Before he could get in another shot it made off through the salt bush at a terrific pace, but leaving a plain trail in drops of blood, so the hunter followed as fast as he could.

The trail gradually grew fainter as the wounded animal bled less freely, and its pursuer was often obliged to stoop and examine the ground closely for the telltale signs. After several hundred yards had been covered without seeing any more crimson spots the hunter began to think his quarry had escaped, when he saw a single fleck of red before him.

As he bent to look for more flecks the red changed to an iridescent pale green, and he say it was a gem stone that lay before him. The kangaroo was not bagged, but the White Cliffs opal fields were discovered.—New York Press.

A Fish Aids Science.

There appears to be no limit to scientific curiosity, especially in Germany. Not long ago a scientist of Leipzig, wishing to ascertain whether fish are warmer than the water they live in, stuck a needle connected with a thermoelectric circuit into a living fish in an aquarium. The needle formed one element of the circuit, while the other element was immersed in the same water that contained the fish. The latter was not seriously injured by the needle and quickly became indifferent to it. Then as the fish swam about, carrying the needle, the ingenious savant closed the circuit and kept watch of the galvanometer. It showed no deflection whatever, from which he concluded that the fish and the water were precisely equal in temperature, for had either been warmer than the other a current would have been generated in the circuit.—Chicago Record-Herald.

CARTER'S LITTLE LIVER PILLS.

CURE

Sick Headache and relieve all the troubles incident to a bilious state of the system, such as Dizziness, Nausea, Drowsiness, Distress after eating, Pain in the Side, &c. While their most remarkable success has been shown in curing

SICK

Headache, yet Carter's Little Liver Pills are equally valuable in Constipation, curing and preventing this annoying complaint, while they also correct all disorders of the stomach, stimulate the liver and regulate the bowels. Even if they only cured

HEAD

Ache they would be almost priceless to those who suffer from this distressing complaint; but fortunately their goodness does not end here, and those who once try them will find these little pills valuable in so many ways that they will not be willing to do without them. But after all sick head

ACHE

Is the bane of so many lives that here is where we make our great boast. Our pills cure it while others do not.

Carter's Little Liver Pills are very small and very easy to take. One or two pills make a dose. They are strictly vegetable and do not gripe or purge, but by their gentle action please all who use them.

CARTER MEDICINE CO., NEW YORK.

Small Pill. Small Dose. Small Price.

RELIC OF ANTIQUITY.

The Seal That Is So Often Used on Legal Documents.

A most absurd thing connected with legal business is the little piece of red, green or blue paper or daub of sealing wax which we often place at the end of a signature to a deed, will or other important document.

It is a very small thing in size, but one to which a great deal of importance is frequently given. It is a relic of antiquity, and no plausible excuse can be invented for continuing its use.

Some of the more progressive states have practically abolished its use by legislation, which deprives it of any technical legal significance. In others, however, it is still used with all seriousness and solemnity, and an almost magical value is given to it by dignified judges that is little less than ridiculous.

A man died years ago, leaving part of his estate to another to enjoy while he lived, with the privilege of devising it at his death to others whom he might select by a writing under his "hand and seal." A writing was executed so devising the property, but it was contested by others claiming the property upon the technical ground that the paper contained no seal after the signature and the devise was therefore void.

A wise Philadelphia judge closely scrutinized the signature and after carefully listening to the arguments of lawyers decided that at the end of the signature there was an extra scroll or flourish made with the pen with which the signature was made and that this was sufficient in law to constitute a seal.—Case and Comment.

HER HOMEMADE HAT.

It Brought a Proposal That She Promptly Turned Down.

The bohemians were making merry in the dim lit studio discussing the latest novel that one of their number was trying to write, the brutal editor who had refused the best article ever written—a masterpiece of the host—bemoaning the nonintelligence of the art critics, execrating the mercenary theatrical manager and utterly repudiating the general public—the vast horde of the Philistines. By way of diversion the painter of pastel portraits said to the bachelor maid:

"That's a charming hat you have on. Who else would know enough to combine turquoise and old rose? You have a genius for color. What a pity you only write!"

"Glad you like my hat, anyway. I made it myself. I trust it will only enhance its merit in your eyes to know that it cost me but 50 cents."

"Impossible!" screamed all the bohemians with one breath, ceasing their arguments in order to take notice of the vastly becoming creation which capped the bachelor maid's brown hair.

"Fifty cents, did you say?" asked the man who once wrote a poem—aye, and had it published. Then rising, placing his hand above his heart, bowing low and solemnly, he said: "Fair one, will you be my wife? All my life I have been looking for a woman who could trim her own hats for nothing. Pray be mine."

"Nixie!" scoffed the bachelor maid cruelly. "All my life I have been looking for a man who would be willing and able to pay $50 for my hats."—New York Press.

The world is growing too small. One can go to Peking in a fortnight; an aeroplane service is to be run from Algiers to Timbuktu, and a wireless station is being installed on Crusoe's island. Farewell to mystery!—Paris Eclair.

Cook's Cotton Root Compound.

The great Uterine Tonic, and only safe effectual Monthly Regulator on which women can depend. Sold in three degrees of strength—No. 1, $1; No. 2, 10 degrees stronger, $3; No. 3, for special cases, $5 per box. Sold by all druggists, or sent prepaid on receipt of price. Free pamphlet. Address: THE COOK MEDICINE CO., TORONTO, ONT. (formerly Windsor)

A WOMAN'S ADVICE TO WOMEN

TAKE GIN PILLS

TYNESIDE P.O., ONT.

"I received your sample of GIN PILLS and after using them, I felt so much better that I got a box at my druggist's, and now I am taking the third box.

The pain across my back and kidneys has almost entirely gone and I am better than I have been for years, I was a great sufferer from Rheumatism but it has all left me. I strongly advise all women, who suffer from Pain In The Back and Weak Kidneys, to try GIN PILLS. MRS. T. HARRIS.

Thousands of women, right here in Canada, owe their robust health, their strength and vigor, their bright eyes and rosy cheeks—to GIN PILLS. And they know that GIN PILLS will cure the Kidney and Bladder Troubles with which so many women suffer.

Do just as Mrs. Harris did—first, write for a free sample box of GIN PILLS and try them. Then, if they do you good, get the regular 50c boxes at your dealer's. Your money promptly refunded if GIN PILLS fail to give relief. National Drug and Chemical Co., Dept. B, Toronto. 56

The original Gin Pills made by National Drug and Chemical Co. of Canada Limited, Toronto, are sold only in this box.

Get . . . the Latest

We supply the correct things in

WEDDING INVITATIONS
MENUS
PROGRAMMES
ANNOUNCEMENTS
CALLING CARDS
And PERSONAL STATIONERY

The newest and latest types papers and extremely good work.

Review Printing Co
PETERBOROUGH

Children's Aid Society

FOR THE CARE OF NEGLECTED AND ILL-TREATED CHILDREN.

Incorporated by Act of Legislature. Information required. Information kept strictly private.

CHILDREN FOR ADOPTION
GEO. COCHRANE,
AGENT and ASST SEC.
Phone 329 765 GEORGE ST

DOMINION CHINESE CAFE

Best meals in the city. If you are going out to dinner or evening lunch, don't forget to call at

328 GEORGE STREET

For the Family

You work to provide for your wife and children. Your ambitions are for them. You intend to make up to your wife the self denials she has practised. You plan that the girls and the boys shall have their chance; you picture the future by your hope.

But have you had the forethought to realize that death does not halt for any man's hopes, or wait for any 's convenience? Have you made such provisions for the future that your family will receive an income adequate to their needs in case of your death?

By devoting a small part of your income to life insurance, your hopes will become realities to them.

A guaranteed income policy for $1,000 at age 35 costs less than 10c a day and will not lapse if you become unable to pay the premiums in consequence of total and permanent disability from accident or disease, and further if you wish it, the Company will begin immediately to pay the amount due under the policy, not necessarily waiting until it becomes a claim through death.

MORAL: Insure in the SUN LIFE ASSURANCE COMPANY OF CANADA—the most prosperous and progressive company doing business in Canada today. For particulars call or write to

W. H. Hill

Manager, Central Ontario — — 159 Hunter St.
Phone 14, Bell or Machine

Rub It In
And The Pain Comes Out

Pains and aches *will* come to every household, and the prudent mother keeps a bottle of Father Morriscy's Liniment on hand to meet them.

Whether it's cuts or bruises, burns or frost-bites, chapped hands or chilblains, sprains or sore muscles, back ache, tooth-ache, ear ache, rheumatism, sore throat or pain in the chest,

Father Morriscy's Liniment

gives prompt relief.

It "rubs in" quickly and thoroughly, going right to the seat of the pain. Scarcely a trace of it stays on the skin. That is one reason why it is so effective.

With a bottle of Father Morriscy's Liniment in the house you can save yourself and your family hours and hours of needless pain.

"There's ease in every drop."
25c a bottle at your Dealer's. 30

Father Morriscy Medicine Co. Ltd. Montreal, Quebec.

Sold and guaranteed in Peterborough by McDermid & Jury.

PERFECT

Optical Aid

People are now beginning to realize that in order to secure perfect optical aid. something more is necessary than an examination in which are used but a few sight-testing charts.

Intelligent people know that skill, experience and care, directed according to a carefully planned system, are necessary in order that clear, safe and perfect vision may be absolutely assured.

Our system of Scientific Sight-testing is the result of painstaking research. It reduces the possibility of error to a minimum, ensures clearer vision for you and perfect fitting glasses that are guaranteed to give you the comfort sought.

There is a proof of this in the fact that we can point to thousands of patients in Peterborough and vicinity. The testimony of your townspeople should appeal to you.

If we cannot help you, we say so. If we can, we do so thoroughly.

This is one of the main principles which has gained for us confidence.

Each and every one we have fitted with glasses will testify to the care and skill exercised in their case, and the benefit they have received.

They have found our methods to be the most reliable, and our treatment to give the utmost satisfaction.

Therein lies our success

We shall be pleased to have you come in and talk things optical. You will incur no obligation.

A. A. FOWLER, Phm. B,
Eyesight Specialist
With NUGENT DRUG CO.
386 George Street.

SOMETHING ARTISTIC

It is Mr. Mendel's delight to hear his customers say there is "Something Artistic" about his photos that is peculiar to his work.

Louis Mendel

STUDIO — 374½ George Street, East Side
The only Studio on George St.

WELCOME

Save $2.50 and clean your "Old Grey Bonnet" for 25c

All lines of Ladies' and Gentlemen's Hats cleaned and made good as new. We clean Straw Hats as a specialty.

Shoe Shine Parlor for ladies only Gent's shines as usual. Phone 768.

337-339 George St.
LOUIS YEOTES, Manager,
Branch at Collin wood Ont.

Ladies' Hair Store

All kinds of Hair Goods made up, also ladies' own hair combings made into Puffs and Switches. Best of work guaranteed. All styles of PADS, TURBANS, etc., at low prices.

We make a specialty of

Hair Dressing, Shampooing, Scalp Treatment

Our preparations for the prevention of hair falling out have proven their value.

Other items of our stock are Fancy Goods, Hair Pins, Combs, Brushes, Dressing Combs, Veilings, Nets, Hosiery.

Mrs. M. J. Byrne
424 George St. Phone 1350

SPECIAL BENEFITS FOR EVERYBODY

We have made a lucky purchase of ladies' and gent's furnishings and millinery, at prices below wholesale cost, and will give our customers the benefit as long as they last as follows:—

Ladies' Summer Suits, reg. $9 for.... $5.95
Ladies' Wash Skirts, reg. $3 for...... $1.49
Ladies' Waists from 49c up to...... $1.50

MILLINERY

Ladies' Hats, trimmed at........... $1.98
some of these hats are worth $4.50
Ladies' untrimmed Hats for............ 49c
Flowers for trimming, at.... .... 15c

MEN'S FURNISHINGS

Men's Summer Suits, all at reduced prices
Men's Pants, reg. $2 50 and $3.00 for $1.49
All kinds of Housefurnishings, Linoleums Oilcloths, Curtains, Portieres and Rugs, all at reduced prices.

Canadian Furnishing Company
317 George St.
Opposite the Rex Vaudeville

WEDDING BELLS

LAING—MEIN.

A pretty house wedding took place at 1.30 to-day at the home of the bride's parents, 338 Harvey street, when Miss Jessie Elizabeth Mein, daughter of Mr. Robert Mein, was united in marriage to Mr. William Harold Laing, by the Rev. Robert Pogue.

The young couple were unattended. Miss Jean Laing, sister of the groom, acted as flower girl.

Mr. and Mrs. Laing left on the 4.28 C.P.R. train for Toronto, where they will reside.

MINISTERS FOR GENERAL ASSEMBLY

The General Assembly of the Presbyterian church meets this evening in Knox church, Ottawa, Commissioners from the Presbytery of Peterborough are Messrs. Keith and Pogue, Peterborough; Abraham, Port Hope, and McLeod, Brighton, ministers; Messrs. D. Fife, Hastings; A. J. Finlay, Norwood; A. Spear, Cobourg, and R Lees, Peterborough. The Presbytery representatives left on the noon train to-day.

UNIFORMS ARE HERE

All the members of D. Company, 45th Regiment, Lindsay, wishing to secure their new uniforms for the annual camp at Kingston, on June 12th, may have them by applying at 187 Aylmer Street.

By order, C. Henry. Lieut. D. Company 45th Regiment, Lindsay.

ALL SAINTS' A Y. P. A. Garden Party on grounds of Mrs. A. L. Davis, Belmont Ave. on Thursday evening. June 15th. Concert by band of 57th Regt. Refreshments. Admission 10 cents.

Empress of Britain Due on Friday

Empress of Britain from Liverpool June 2, reported one hundred and eighty miles east of Cape Race, two o'clock a.m. to-day and is expected at Quebec, Friday morning, at 5.30 o'clock. While it is not known definitely it is expected that a number of passengers for Peterborough are on this boat.

Montezuma arrived at Quebec at 1.30 a.m to-day.

Wm Gray has been arrested at St. Catharines as a deserter from the Kingston artillery.

LIVELY DISCUSSION AT THE BOARD OF EDUCATION MEETING

Should the Names of Tenderers for School Improvements be Published — Resignations and Appointments—Cadet Inspection June 9th—Accounts Passed

An interesting little discussion occurred at the meeting of the Board of Education last evening, owing to a division of opinion among the members as to the advisability of publishing the names of the tenderers and the amount of their tenders for the several works to be undertaken at the different schools in the city. Mr. V. Eastwood vigorously held that they should be, on the ground that the Board should have nothing to conceal from the public, and also to the fact that it is the policy of all public concerns to publish tenders for their work. It was also advanced by one in favor of the innovation, that not to publish them had a tendency to lessen competition in future. Mr. Hill remarked that to do so, would be to establish a precedent. The latter also was led to believe that by Mr. Eastwood's suggestion, the report of the chairman of the Property Comittee was being questioned. One member also stated that his opinion was that the public should know, and that they should invariably be aware of the names and amounts of the tenders. As an example, Mr. Fair said, suppose three or four tenders are submitted for school supplies, what opinion would the public have of the tenderer whose price was away above the others. Mr. Eastwood finally made a motion to the effect that the tenders for schools be published in future. Colonel Miller seconded the motion. The others on the Board, however, were opposed to the motion and it accordingly found no backers except the two members mentioned, when voted upon.

The following was the report which evoked the discussion and which was adopted.

To the chairman and members of the Board of Education—

Gentlemen—Your Property Committee beg leave to report as follows:

As authorized, your committee had plans drawn by Mr. Blackwell, architect, for the several works to be undertaken at the different schools, and after carefully considering the plans and specifications submitted, your committee advertised for tenders and beg to recommend.

1st. That the contract for the completion of the 3rd. flat at the King Edward, be awarded to Messrs. Rose and Hickey for the sum of $2,495.00, and that Mr. Adam Hall be awarded the contract for the heating and plumbing of this building at $1,616.00

2nd. That Mr. W. J. Johnston be awarded the contract for the work to be undertaken at the Central school building for the sum of $4,460.00, and that the contract for the plumbing and heating of this building be awarded to Mr. R. G. Sturgeon, at $537.00.

3rd. That Mr. C. A. J. Duranceau be awarded the contract for the heating, plumbing, ventilation, etc. of the old Collegiate building for the sum of $3,323.47.

These are the lowest tenders in each case.

All of which are respectfully submitted,

R. FAIR,
Chairman.

CADET INSPECTION

On Friday afternoon at 2 o'clock the annual inspection of the Collegiate Institute cadets will take place, and a letter was read asking that the Board arrange to have the inspecting officer driven to and from the grounds on that afternoon. The letter furthermore requested all the members of the Board to strive to attend the inspection. The event will be held at Riverside Park.

The following report of the Committee of appointments was read by the chairman, W. H Hill and adopted.

COMMITTEE OF APPOINTMENTS

Your Committee of Appointments have carefully considered the matters referred to it, and beg leave to report and recommend the following:—

1 That the following teachers be re-appointed on the Public School and Kindergarten staffs at salaries according to the schedule adopted by the Board—

H. A. Yenney, R. F. Downey, W. L. C. Richardson, J. W. Kelly, J. M. Roszel, M. H. Park, F. E. Kerr, W. H. Walkey, W. J. Stacey, W. J. Neale, Miss E. Morrow, Miss M. Hallett, Miss K. Martin, Miss D. Morley, Miss E. Thomlinson, Miss E. B. Smith, Miss E. Jenkins, Miss A. E. Peters, Miss M. Morrow, Miss C. Cairns, Miss E. L. Thomas, Miss L. Perrin, Miss M. Denne, Miss E. Carey, Miss B. L. Thompson, Miss M. F. Erskine, Miss M. Ross, Miss M. E. Stubbs, Miss J. Lightfoot, Miss M. R. Rannie, Miss E. Brown, Miss A. Staples, Miss J. Jackson, Miss M. Moore, Miss M. Cadwell, Miss L. C. Cadwell, Miss S. E. Carmichael, Miss F. Walker, Miss L. A. McDonald, Miss L. Elliott, Miss E. McQuarrie, Miss P. S. Bennett, Miss M. R. Warner, Miss L. H. Rush, Miss A. Gillespie, Miss A. H. Cameron.

That the following special teachers of Manual Training, Household Science Art and Music, employed jointly by the Education Department and the Board of Education be re-appointed at salaries according to schedule—

Miss Steinhoff, Miss McRae, Miss Davies, A. F. Hagerman.

3. That Miss Esme Thomlinson, who has been supplying on the staff, be appointed permanently from the 1st of September at the minimum salary for teachers holding second class certificates.

4. That Miss Olive M. Fisher, Miss J. M. V. Runnings, and Miss Lillian Ord, the holders of first class certificates, and Miss Florence E. Foster the holder of a second class certificate be appointed to the Public School staff at minimum salaries according to certificate and schedule.

5. That Mr. Walter Northcott be appointed janitor of the Central school buildings, salary to be according to schedule and duties to start 1st July. There were a number of excellent applicants and your committee selected Mr. Northcott because of his successful experience in similar work, and his general qualifications.

6. To remove all ambiguity in the agreement made with the teachers, your committee recommend that clause 6. be amended and read as follows—

"The Board of Education and the teacher may, at their option, respectively terminate this engagement, prior to or subsequent to the expiration of said year, by giving notice in writing to the other of them at least two calendar months previously, but so that such engagement may terminate on the last day of December or March."

And that the following additional clause be added to the agreement—

"Teachers desiring re-appointment on the termination of their contract, (30th of June) shall give notice in writing to the secretary of the Board, previous to date of termination of said contract."

7. Your committee would further recommend that this amended agreement be signed by the members of the Public School teaching staff according to the regulations of the Education Department.

8. That Mr. E. C. Srigley, be appointed a member of the Board of Examiners for the entrance examinations.

9. As authorized, your committee have advertised for two kindergarten directresses, and the applicants will be dealt with at a later date.

10. Your committee would recommend that in the event of duly qualified candidates presenting themselves for training as assistant kindergarten teachers, that such candidates be trained by the directress of the Queen Alexandra Kindergarten class.

Respectfully submitted,
W. H. HILL.

H. R. H. Kenner wrote the Board asking for several little improvements at the Collegiate. The matter was referred to the Supervision Committee with power to act, and Property Committee with power to act.

EFFICIENT CADET CORPS

Regarding the letter of inspection Colonel Miller said that last year the inspection was highly complimentary to the cadet corps. Harry Hall, the commanding officer at the time had handled the corps as well as any officer in Peterboro could have done. But the inspection had not been attended by the people said Colonel Miller. One had said to him, where on earth are all your people. The local cadet corps has earned the honor of being termed one of the best in the Dominion. Dr. Morrison moved that at this inspection a formal invitation be extended to every body to attend.

W. H Hill moved that the schools be opened after the summer holidays on the day after Labor Day, Sept. 5th. It was carried.

In regard to the school children taking part in the Coronation celebration Dr. Morrison said that the Supervision Committee had appointed their chairman and another member to confer with a central committee about the matter, but so far nothing had resulted.

TO PURCHASE CHARTS

It was decided to purchase a cabinet and 13 charts known as industrial charts for use in the public schools costing about 35. The charts consist of exhibits of coal, silk, etc. They make the study of these, different, interesting and very intelligible

Letters of resignation were received from the following:—John Simpson, janitor of Central school; Miss McBride, Miss B. M. Brown and J. H. Linklater, teachers, and letters of acceptance of positions were read from the following:—Miss Ord, Miss Rummings, Miss Fisher and Miss F. E. Foster.—Received.

ACCOUNTS PASSED.

The following accounts were read and recommended to be paid;

W. H. Hamilton	.25
Peterborough Lumber Co.	$2.75
McFarlane Wilson	1.12
R. Hicks & Co.	7.00
Kingan Hardware Co.	30.75
Peterborough Lumber Co.	1.28
R. Hicks & Co.	.74
Peterboro' Light and Power Co.	8.84
Mail and Empire	3.36
A. F. Hoover	2.00
A. McDonald Estate	3.80
R. Hicks	.55
Peterborough Water Com.	1.00
Mail and Empire	3.50
Globe Printing Co.	8.00
Peterborough Fuel and Cartage Co	.25
Times Printing Co.	17.50
Peterborough Hardware	6.89
Peterborough Review	7.50
Peterborough Review	9.00
G. N. W. Telegraph	.89
MacMillan Co.	1.81
Bell Telephone Co.	.25
Best Stove Co.	.66
R. Denne	3.60
Review Printing	6.50
MacMillan Co.	2.73
E. L. Payne	50.89
Topley Co.	2.35
Greene Music Co.	2.10
Edwin Elcome	2.50
Peterborough Typewriter Co.	1.25

Received.

The attendance at the Collegiate Institute for May was 275 on an average.

The attendance at the Public schools for May, 1911, averaged 1805, enrolment 2,068. Fire drill practiced in each of the schools during month, time averaging from 35 to 50 seconds.

A letter was read from T. M. Oates, of Clayton, Ont., applying for a position on the local school teaching staff should any vacancy occur.

A letter was read from H. D. Spotton to Principal Kenner, of Collegiate acknowledging receipt of report of appropriations for improvements which was satisfactory.

WHAT'S ON TO-NIGHT

Rex Theatre, two performances.

This furnace is built to keep gas, dust and smoke out of the house.

No matter how cosy your home, an odor of gas, however slight, is unpleasant and sometimes dangerous.

The health of your whole house demands a furnace that will give pure warm air without gas or dust.

Gas cannot escape from a "Hecla" Furnace. Every place where experience has shown that gas might otherwise find an opening has been made absolutely tight by our **Patent Fused Joint.**

The constant expansion and contraction of the steel and iron parts cannot break this joint.

THE FUSED JOINT

In the "Hecla" the steel sides of the radiator are fused by our patented process to the cast iron plates at the top and bottom. This process welds the steel and iron into one piece, making an inseparable joint—one that cannot spread with the heat, and one that has proven perfectly gas and dust proof, even after years of service.

"Hecla" Furnace

The "Hecla" has other safeguards against gas. The **cast iron** Combustion Chamber will not burn through and allow fumes from the fire to pass into the house.

The **air jets** in the door assure proper burning of any surplus gas.

The **Automatic Gas Damper** prevents danger from gas puffs.

There is a special **dust flue** to carry the ash dust up the chimney.

The "Hecla" Saves One Ton of Coal in Seven

How steel ribs added to the "Hecla" Fire Pot make this saving is told in our booklet "Comfort & Health."

GET THIS BOOKLET

It tells how to get heat for a minimum cost.

148
CLARE BROS. & CO., LIMITED, - PRESTON, Ont.
THE HIGGINS HARDWARE CO., PETERBORO.
(S)

IMPOSED A FINE OF $25

Procurer for Blacklister Pleaded Guilty to Charge

Walter C. Flint was in police court this morning on a charge of begging, without a certificate from the proper authorities commending him to the public. His home, he said. was in Cobourg. His Worship allowed him to go back to that town, with the remark "that we don't want professional beggars here."

FINE OF $25.

Percy Gould was called to face a charge of procuring liquor for a blacklister. He pleaded guilty.

"You are twice as bad as the man that drinks," said Magistrate Dumble when he ordered him to pay a fine of $25. The offender had not the money handy, so he takes the alternative of 30 days in jail.

24th Field Battery

The 24th Field Battery will parade on Sunday, June 11th, at one o'clock, at the Armories and will entrain that evening for Petawawa Camp.

By order,
T. W. H. YOUNG,
Major.
O. C. 24th Field Battery.

New Advertisements

MOTOR CAR FOR SALE CHEAP

Ford Runabout, full equipment, cover, acetylene lamps, new tires, tire chains, guaranteed in good running condition.

DR. E. V. FREDERICK
492 George-st.

Newcombe Pianos

Comparison with other Pianos only serves to emphasize the quality that makes the NEWCOMBE

Distinctive and Pre-eminent

NEWCOMBE PIANOS Never Suffer by Comparison

LET US SHOW YOU our exclusive method of construction, which is the foundation of that pure quality of tone always found in the NEWCOMBE.

You are cordially invited to visit our Warerooms and examine our stock

TAYLOR & WOOD
Dealers in Pianos and Real Estate
390 WATER STREET, PETERBOROUGH

ADAMS' THREE DAYS SALE OF Ladies' Knitted Wool Coats

We have just received a large shipment of LADIES' NEW KNITTED WOOL COATS. These are the new styles for the coming season. For three days only

WEDNESDAY, THURSDAY and FRIDAY

we will sell our $3, $3.25 & $3.50 lines for **$2.63**

Every lady requires one of these Wool Coats for cool evenings and outing wear. Secure one at above reduced price.

Harry Adams

FRUIT

SOMETHING NEW IN FRUIT

Delicious Florida Tomatoes and Pineapples at Moderate Prices

Also our regular cut in Oranges, Lemons, Grape Fruit and Bananas

A daily supply of Lettuce, Onions and Celery

Canned Goods: the very best brands of Tomatoes, Peas, Corn, Salmon, Sardines

MINICOLA BROS.

WHOLESALE AND RETAIL

160 Hunter St. Both Phones 337

For Stoney Lake

For the week commencing June 5th Stoney Lake will leave Lakefield on the arrival of the morning train from Peterborough, returning to connect with the 4:40 train for Peterborough on Monday, Tuesday, Wednesday and Thursday.

The Stoney Lake Navigation Co.

F. G. YOUNG, Manager

Auto Bus Daily Trips TO CHEMONG

The Rutherford-Grimes Auto Bus will make its regular trips to Chemong Park every day leaving the McLaughlin Garage, Simcoe Street, at nine a.m., returning at ten a.m.; making a second trip at two p.m., returning at three. Return fare 50 cents, children 25c. Car will leave garage at 8 p. m. for Chemong, returning from Park at 9 p. m. on Saturdays only.

The bus will call at the Snowden House, the National and the Oriental each trip.

The bus may be engaged by the hour or trip at low rates. Particulars as to rates at the garage.

W. & A. KINGDON

Painters, Paper Hangers, Gilders Glass Embossers and General House and Church Decorators

All work guaranteed and executed with despatch. Our charges art moderate and we only use the best materials.

Estimates cheerfully furnished.

Address 762 Water St. Phone 1140

THIS IS NOT THE ONLY PLACE THAT SHOWS HAMMOCKS

But it is the only place in the city where you can find a variety such as is only shown in the largest stores in the country. And our prices: nowhere can you get better values. Call and see them.

J. J. TURNER & SONS

Sail, Tent and Awning Manufacturers.

SPECIAL STYLES AND PRICES For FIRST COMMUNION PICTURES at THE ROY STUDIO

140½ Hunter Street

Amateurs

Headquarters for all supplies for Photographers—Kodacs, Films, etc. Thoroughly up-to-date supplies—just what you need.

Lendrum's Studio

Phone 626 170 Charlotte Street

TENDERS — FOR — Steel Bridges

Tenders (endorsed TENDER) will be received by the undersigned for the steel work or superstructure of two Bridges known as Spencer's Bridge, Dummer, and Brown's Falls Bridge, Burleigh, in the County of Peterborough up to ONE O'CLOCK P.M., JUNE 19th, 1911

The lowest or any tender not necessarily accepted.

Plans and specifications may be obtained from the County Clerk or seen at the County Office, Peterborough.

Peterborough, May 29th, 1911.

ED. M. ELLIOTT,
County Clerk.

Summer Session

Students may enter any day. Open entire year. Now is a good time to enter. Largest trainers in Canada. Graduates get best positions.

Thousands are studying at home.

Exclusive right of the "Famous Bliss Book-Keeping System" for Ontario. "Actual Business from Start to Finish."

Write for particulars.

Peterboro' Business College

GEO. SPOTTON - President

PREPARING FOR CORONATION DAY

57th Regiment Had a Practice of the Feu de Joie—Orders for the Week

The 57th Regiment had their regular weekly drill last night. There was a large turn out. After an hour of company drill, the commanding officers took charge and put the battalion through firing drill in preparation for the parade on Coronation Day.

The following orders were read.

Headquarters,
Peterboro, June 6, 11

Orders by The officer commanding the 57th Regiment, Peterboro Rangers.

No. 1—The following extracts from militia orders is promulgated for the information of the regiment, M.O., No. 240 dated, Saturday, May 20, 1911.

The following certificates are granted—Lieut. G. K. Rockham, 57th Regiment; signalling certificates, grade B. —Sgt. J. H. Brightman, 57th Regiment signalling certificates, grade B.—Ptes. F. Austin, C. Bartlett, A. Hall, G. C. Latimer, M. C. Metherell and P. Runnels, 57th Regiment; signalling certificates, grade B.

No. 2—Detail of duty for the week ending June 13, 1911. Captain for the week, Capt. Cluxton, next for duty Capt. Hounsell. Subaltern for the week, Lieut R. Cameron, next for duty; Lieut. W. G. Hall.

No. 3—Leave of absence from parade is hereby granted to Captains Watt and McPherson and to Lieut. A. Carruthers.

D. WALKER,
Captain-Adjutant.

SOME FACTORIES REFUSED TO SELL

Mr. Gillespie Was the Heaviest Buyer—High Price 11c

At the Peterboro Cheese Board this morning Messrs. J. D. Flavelle, Lindsay, and G. Gillanders, London, Eng., were visitors. Mr. Gillanders in response to Mr. Switzer's welcome, said he regarded Peterboro cheese as the best he has handled. As regards to the handling and marketing of cheese in Canada, it was probably superior to that of the Old Land. He said he would carry back with him pleasant memories of the Peterboro Cheese Board.

There were 2785 cheese boarded this morning. Several factories did not sell.

Mr. Watkins opened at 10 7-8c, and Mr. Gillespie raised to 11c. calling Keene, Warminster, Shearer, Central Smith, Selwyn, Villiers, Warsaw, Westwood, and Trewern.

Mr Thompson and Mr. Lang bid at the same moment and by mutual consent called alternately at 11c, the former taking, Myrtle, Young's Point, Lang, Indian River, and Fleetwood; while the latter took Daisy D., Ormonde, Norwood, and Killarney.

G. A. Gillespie offered 10 15-16 for the rest of the board, only getting Bensfort, as the Oakdale, Pinegrove, Maple Leaf, North Drummer, East Emily and Cederdale refused to sell.

The Board adjourned for two weeks with permission to factories unsold to sell off the board.

The factories boarded as follows—

Keene	70
Warminster	120
Shearer	80
Central Smith	132
Selwyn	133
Villiers	85
Warsaw	180
Westwood	148
Oakdale	115
Daisy D.	82
Pine Grove	95
Maple Leaf	80
Myrtle	180
Ormonde	175
Young's Point	95
Lang	90
Indian River	110
North Dummer	80
East Emily	85
Trewern	125
Bensfort	35
Cederdale	65
Norwood	150
Fleetwood	110
Killarney	135

Pianos to Rent.

Pianos and organs rented from $1.00 per month up. Six months' rent allowed in case of purchase. The J. M. Greene Music Co., Limited, Charlotte street.

CITY FINANCIAL STATEMENT

FINANCIAL STATEMENT.

Statement of receipts and payments from 1st January to 31st May, 1911.

CURRENT ACCOUNTS.

	Receipts.	Payments
Arrears of taxes	$ 104.24	
Administration of Justice	19.93	1002.59
Assessment and taxes		26000.00
Board of Education		1709.85
Charity	350.00	
County Registrar	666.00	16.95
Dog tax	500.00	1251.27
Elections and by-laws	35.61	4611.60
Fire Department		498.55
Health		25.00
Heating	276.16	244.67
Interest		1.80
Insurance	25.00	513.37
Law and legislation		2345.62
Light	2859.00	
Licenses		30.50
Market	413.75	
Market tolls	262.50	1155.58
Miscellaneous		1481.55
Municipal government		8.00
Parks		2716.12
Police department	4043.25	
Police Court		159.90
Printing, stationery and advertising		130.90
Property	294.54	
Provincial Railway tax		1250.00
Peterboro Public Library—current	841.81	
Peterborough Hardware Co.	50.00	
Peterboro City Trust—gen. debentures	40.50	1539.61
Queen Mary Hospital—current	245.75	
Rents received		37.43
Refund of taxes		525.00
Special grants	979.87	7592.66
Streets and bridges		311.35
Street watering		955.46
Snow removal	10112.95	
Taxes, 1910		263.59
Voters' lists		1622.50
Waterworks—hydrants, &c.		
Waterworks, debenture account	10118.35	10118.35

SPECIAL ACCOUNTS.

	Receipts.	Payments
Concrete walks No. 24, 1910		49.91
Concrete walks No. 25, 1911		43.52
Debentures	25602.97	
Peterborough Public Library—special	5000.00	1674.85
Peterboro Pub. Library, furniture, &c		1394.84
Pub. Library building, Simcoe street		1000.00
Queen Mary Hospital, special		3505.03
Queen Mary Hospital, furniture, furnishings, &c.		1884.13
Smith street bridge		11.50
Sewer connections	733.00	487.35
Sewer construction No. 28—1910	150.15	90.37
Sewer construction No. 29—1910		4255.78
Sewer construction No. 30—1911		18.56
Waterworks—current account	5.80	12.80
	$81491.92	$14428.64
Payments in excess of receipts current accounts	$ 40126.86	
Receipts in excess of payments, special account	17063.28	
Difference		23063.58
Les scredit balance 1st January, 1911		4353.17
Leaving overdraft 31st May, 1911		$18710.41

DROPPED DEAD IN HIS YARD

Summons Came Suddenly to J. J. Butler

J. J. Butler, 137 Lake street, the well-known expressman and carter, died suddenly this morning after leaving the house to attend to his horse.

It had been his custom to meet the early trains for the mail and he left the house as usual about 6.30 o'clock this morning. When the family arose and Mrs. Butler went into the yard her husband was lying in front of the stable door lifeless. The cause was heart trouble.

The late Mr. Butler, a son of the late Pierce Butler, was born in Norwood fifty-three years ago. He came to Peterborough when he was 32 years old and shortly after was married. He has been engaged in the express and carting business for a number of years and was generally known for his obliging disposition.

Besides his wife there are five children surviving, namely, Mary Ann, Pierce, Lizzie, Margaret and Joseph.

The funeral will take place at nine o'clock Friday morning from the family residence 137 Lake street, to Sacred Heart church, thence to St. Peter's cemetery.

LETTERS TO THE EDITOR

The Review does not hold itself responsible for opinions expressed by its correspondents

A POINT OF THEOLOGY.

To the Editor of the Review.

Dear Sir,—I would like to consult with Mr John Carlisle on a few points. It is not necessary for me to quote Scripture and verse to him; he will know what I refer to. I want to ask him if Noah and his houseboat party looked like getting safely away. Does he think that the people round about, would have allowed themselves to be drowned without making an effort to get in the ark and if they did make an effort, what does Mr. Carlisle think would have been the result. I have heard some people say that the ark would have been upset in the confusion and that several of the animals would have been drowned.

INQUIRER.

Peterborough, June 7th, 1911.

SEWING MEETING THURSDAY AFTERNOON

There will be a sewing meeting at the Children's Shelter to-morrow (Thursday) afternoon, when it is hoped there will be a large attendance, as this will be the last meeting until fall.

The Woman's Auxiliary of the Children's Aid Society desire to acknowledge with thanks, kind contributions from the following;—Mr. Robt. Fair, T.O.O. Club, Mrs. James White, Mrs. J. B. McWilliams, Mrs. W. Connor, Mrs. L. Sherwood, Mrs. H. Gibbs, Mrs. Lafferty.

SPLENDID WORK OF PERFORMERS IN LAND OF NIGHT

Delightful Presentation at St. John's School House

"The Land of Night," a highly delightful little comedy in two acts was presented by the D.W.Y.C. of St. John's church in the school house last which was filled to capacity, and the performance was meritorious and thoroughly worthy of patronage. The dramatic training and ability of the cast was most advantageously revealed and reflected great credit on both the performers and their efficient director, Miss Helen Denison.

The acting, scenery and costuming was indeed a revealtion to those present, and proved to be a continous source of pleasure.

The scene in the first act was especially pleasing, representing a garden in the Province of Darkness, Kingdom of the Sky. Electrical effects and foliage contrived to present a scene of remarkable attractiveness, which was additionally enhanced by the gorgeous and harmonious coloring of the costumes of the performers. About twenty-four young ladies comprised the cast for the performance, each one going through her sometimes difficult and rather responsible part very easily and without exhibiting the slightest trace of stage nervousness.

Owing to the lengthy cast of characters list, special comment on their efforts would be rather difficult, but special credit must be attributed to the clever, graceful acting of Miss Philippa Delafosse, in the role of Princess of Night, and to Miss Muriel Curry as Princess of Dawn. The extremely difficult part of "Jane Jogway," an exponent of woman suffrage, was successfully essayed by Miss Lillian Crowe in a most commendable and realistic manner. Her enunciation, and assurance in the part was worthy of the applause which greeted her acting all the way through.

The always important and difficult comedy part of the play fell upon Miss Emily Horsefield in the character of Nora Mulligan, an inimitably funny Irish servant to Jane Jogway. Her actions and attire and freedom of speech kept the audience convulsed, and much of the applause of the evening was plainly attributable to her. The Starmaids, Sunbeams, attendants to the throne, and last, but not least, charming little Cupid, personified by dainty Kathleen Cuffe, all ably contributed by the skilful acting to the enjoyable and delightful dramatic treat which the evening provided.

Miss Gladman ably supplied the musical accompaniments.

PARENTS ATTENTION

The Annual Inspection of the Collegiate Institute Cadet Corps will take place on Friday afternoon next at 2 o'clock The Public are cordially inuited to be present on that occasion. John Crane, Chairman, Board of Education

To the Lodge Secretary

The Review bindery has prepared a form of lodge ledger which is a concise and accurate record of lodge membership and accounts. Lessening the work of the secretary by fully two-thirds. Sample sheets and prices at the Review stationery store.

Independent Real Estate Co.

EDMONTON and CALGARY PROPERTIES FOR SALE

Mr. W. Galbraith, of our Company, has just returned from a visit to the properties we are handling in the Northwest and is fully apprised from actual inspection of the splendid opportunities.

EDMONTON

Thirty-two first-class lots in Edmonton suitable for residences and dwellings in north east part of the city and only one block from street railway and modern improvements. These are snaps, better get busy before they are gone.

CALGARY

A number of choice lots, part of a block in Calgary for residental purposes, with buildings and modern improvements close at hand. These lots are sure to advance in value in a short time.

TORONTO

Also Toronto property, Kingston Road. Street Railway connection and built up to and beyond; all modern improvements available.

PETERBOROUGH

Houses and lots in all parts of Peterborough for sale. Several bargains now available.

RIVER VIEW PARK

Otonabee River, opposite the south city, splendid lots for summer cottages, several in course of erection. This property is being improved at the present time and lots are changing hands rapidly. Prices—$5.00 per foot frontage upwards, according to location.

HANDSOME SUMMER COTTAGE, ready for occupation in two weeks. Can be inspected at any time. New from the ground up. Choice position in Riverview Park. Price [illegible] purchaser only. Half cash, balance arranged.

Write or call for particulars as to any of the above.

THE INDEPENDENT REAL ESTATE COMPANY

340 George St. W. Galbraith, Manager

Phones 133 Residence 548

J. T. STENSON SONS

Shoe Store Specials FOR THIS WEEK

See Our Window for These Good Shoe Bargains

Men's Patent Colt Bluchers silk stitched, good year welt. Regular $4.00 **Special $2.95**

Women's Pat. Colts Pumps silk stitched, a stylish street shoe. Regular $3.50 **Special $2.45**

Men's Velour, Calf and Dongola Kid Bluchers Regular $3.50 **Special $2.45**

Women's Gun Metal Pumps silk stitched, a good solid shoe. Regular $3.50 **Special $2.45**

Men's Velour, Patent Colt Oxfords good year silk stitches **Special $3.45**

Women's Dongola Oxfords silk stitched, a solid leather shoe. **Special $1.95**

Trunks, Suit Cases, Club Bags AT CUT PRICES

Brown Leather Suit Case 2 clasps and lock Regular $5.00 **Special $3.95**

Black Walrus Club Bags clasps and lock, leather lined. Regular $8.00 **Special $6.95**

Canvas Covered Trunk Cleat Bound, 2 clasps and lock Regular $4.50 **Special $2.95**

Canvas Covered Trunk brass trimmed, 2 straps, 2 clasps and lock. Reg. $8 **Special $4.95**

WEDDING PRESENTS

CHINA, GLASS, DINNERWARE, WALL PAPERS

10,000 rolls Wall Paper, purchased at less than manufacturer's cost. Come expecting bargains. The stock is new, made for the spring trade. Also a large shipment of Fancy China, Dinner and Tea sets. You can have absolute confidence in every purchase as there is no possible chance of making a mistake, the goods are new and up-to-date.

A few prices, no room for much detail:

FIRST OFFER

20 patterns in Wall Paper suitable for hall, dining rooms, fully grounded stock, all the leading colorings. We will furnish enough paper for any room up to size 13x15, complete with 18 inch border, for $1.19

SECOND OFFER

A good choice of gilt parlor papers, with 18 inch border, 12 rolls and 20 yards border for $1.79

THIRD OFFER

500 rolls embossed gold parlor or hall papers, regular 25c roll, clearing at 10c

CHINA AND GLASSWARE

10 Fruit Sets, 13 pieces, floral patterns, prettily shaded in green, with gold tracings, regular $3.00, set for $1.65

20 white English China Tea sets, with 3 gold lines, consisting of 12 cups, 12 saucers, 12 plates, 1 bowl, 1 cream jug, all for $2.19

17 Dinner and Tea sets, 97 pieces combined, 5 colors to choose from, for the low price complete $5.65

$20 Dinner and Tea sets, 97 pieces, very fine china, decorated in limoges colorings, for a few days we will offer these sets at $12.98

SILVERWARE

Spoons, Forks and Knives, 1 dozen each lot $4.49

We are safe in saying that no other store can offer you such values because you positively buy at less than you would have to pay elsewhere.

Toronto 262-4 Queen W. Routley's Peterboro 379 George-st.

THE ONTARIO CONSOLIDATED MINES, Limited.

AUTHORIZED CAPITAL $250,000.00 — PAR VALUE OF SHARES 25c EACH

10 acres in the richest part of Cobalt, the world's most famous Silver Field. 4 acres prospected, showing 6 well defined calcite veins. Shaft 60 feet deep and all necessary buildings on property.

Write for prospectus, maps and specia letter.

APPLICATIONS FOR STOCK FILLED IN ORDER OF RECEIPT.

FOR FURTHER PARTICULARS APPLY

MERSON & CO.

Members Standard Stock and Mining Exchange
16 KING ST. WEST, TORONTO, CANADA.

SPRIGS OF SPORT

BASEBALL

Everybody is talking about the Ball Club's excursion to Cobourg, on Saturday and at this distance it looks like a big trainload of fans and fanettes for the Ferry Town.

The club has arranged for the reservation of one coach for ladies and their escorts and the arrangements also include a stay in Cobourg till 8.30 o'clock. The return fare is $1 for adults and 50 cents for children.

The Peterboro Ball Club will practice this evening and to-morrow. All players are requested to be out.

At the oval last evening the Thistles were one run to the good on a 5—4 score against the Northern Lights, when the game was called at the fifth. The remaining four innings will be played Saturday.

BASEBALL YESTERDAY.

The Eastern League.

Toronto .... 1 0 0 0 0 2 0 0 0—3
Montreal .... 2 0 0 0 0 3 0 1 *—6

Three-base hit—Miller. Two-base hits—Roth, Keeler, Jordan, Hanford. First base on errors—Toronto 2, Montreal 1. Left on bases—Montreal 3, Toronto 7. Triple-play—Yeager to Nattress to Gandil to Roth. Bases on balls—Off Burke 4, off McGinley 1, off Tesreau 1. Struck out—By Burke 5, by McGinley 2, by Tesreau 1. Time—1.55. Umpires—Pender and Hart.

Buffalo .... 0 1 0 0 0 1 1 0 0—3
Rochester .... 0 0 0 0 6 0 1 2 2—11

Earned runs—Buffalo 0, Rochester 9. Bases on balls—Off Pierce 4, off Manser 6, off Speers 1, off Vowinkle 1. Struck out—By Pierce 1, by Manser 1, by Vowinkle 1. Three base hit—Alperman. First base on errors—Buffalo 2, Rochester 2. Stolen bases—Alperman, Henline. Left on bases—Buffalo 9, Rochester 6. Double plays—McDonald to Hall; Foster to Alperman to Spencer (2); Hall to Truesdale to Sharpe. Hit by pitcher—By Manser 1. Umpires—Kelly and Murray. Time 2.20. Attendance 1500.

National League Scores.

		R.	H.	E.
Philadelphia	0 0 0 0 0 0 0 0 0	0	6	1
Cincinnati	0 0 0 0 3 0 2 0 *	5	8	1

Batteries—Chalmers and Dooin; Suggs and McLean.

feated New York. Score:

		R.	H.	E.
Chicago	2 0 0 0 2 0 1 0 *	5	7	0
Brooklyn	0 0 2 0 0 0 0 0 1	3	7	1

Batteries—Richie and Kling; Bell and Bergen.

		R.	H.	E.
Pittsburg	0 1 0 0 3 0 0 0 0	4	8	2
New York	0 0 0 0 0 3 0 0 0	3	6	3

Batteries—Leifield and Simons; Raymond, Crandall and Wilson.

At St. Louis—Boston-St. Louis game postponed, rain.

American League Scores.

		R.	H.	E.
Washington	0 1 0 1 0 0 0 0 0	2	7	1
Cleveland	3 0 5 0 0 0 0 0 0	8	11	1

Batteries—Hughes, Sherry and Ainsmith; Gregg and Land.

At Philadelphia—Detroit-Philadelphia game postponed, wet grounds.

At Boston—St. Louis-Boston game postponed, rain.

At New York—Chicago-New York game postponed, rain.

Canadian League.

		R.	H.	E.
Guelph	0 0 0 0 0 0 0 0 0	0	3	5
Berlin	0 2 3 0 0 0 1 0 0	6	6	1

Batteries—Auld, Mason and McWhirter; Chaput and Dunn.

Hamilton .... 0 0 0 3 1 0 0 0 0—4
Brantford .... 0 8 0 0 0 1 0 0 0—9

		R.	H.	E.
London	0 0 0 0 0 0 2 0 0	2	3	3
St. Thomas	0 1 0 0 1 1 1 0 0	4	7	3

Batteries—Silcox and Reske; Conley and Spier. Umpire—Smith.

South Huron Liberals.

Seaforth, June 7.—The annual meeting of the South Huron Reform Association was held at Bracefield yesterday. There was an unusually large attendance, every municipality in the riding being represented. H. Smith of Hay was re-elected president and J. H. Stanbury of Exeter secretary-treasurer. Local presidents were appointed for every municipality and a thorough organization effected. Resolutions strongly approving of the Dominion Government and the provincial opposition, and also endorsing reciprocity were passed.

Earl Grey to Inspect Scouts.

Montreal, June 7.—The Governor-General will inspect the Canadian coronation contingent of boy scouts on the McGill campus on Friday evening at 6.30 o'clock.

During Friday the coronation contingent will be entertained by the Montreal council of the boy scouts movement. In addition to the Montreal scouts, there will be five from Ontario, and 25 from Saskatchewan; 99 in all.

They will embark on the Megantic on Friday evening.

Candidates In North Perth.

Milverton, Ont., June 7.—The North Perth Liberal-Conservatives' nominating convention was held in the public library hall here yesterday afternoon, with President J. G. Hamilton in the chair. Delegates were present from all sub-divisions to the number of 107. The following candidates were nominated: For the Commons, H. B. Morphy, Listowel; for the Legislature, James P. Torrance, Milverton.

Woodstock Man Wins McGill Prizes.

Montreal, June 7.—Results of examinations in the second year, McGill medical faculty, were posted yesterday. Seventy-six students qualified to enter the third year next fall. An Ontario student, C. R. Joyce, of Woodstock, took both second year prizes, that for the highest aggregate and the senior anatomy prize.

Colored Servants For Canada.

Basse Terre, Guadeloupe, June 7.—Out of 57 emigrant passengers who presented themselves for transportation to the Dominion of Canada, only 30 colored female servants were accepted by the surgeon of the steamship Guiana. That number sailed on the vessel yesterday by way of New York.

John Dillon Much Better.

Dundalk, Ireland, June 7.—John Dillon, Nationalist member of Parliament for East Mayo, who was seriously injured in an automobile accident on Monday, is reported much improved.

Kent Crops a Failure.

Chatham, Ont., June 7.—"Wheat is not going to be a good crop," announced Clerk Jonas Gosnell yesterday; "a great deal of wheat in this country is already heading out and it is only a foot or so high. There will be practically no straw, and in some places the wheat is pitifully thin. Hay is short and a poor crop.

"The last two rains may help some, but the recent drought did much towards decreasing the crop averages in Kent by thousands of dollars."

Society Printing

Cards, Invitations, etc., for all social occasions.
We have the finest Cards and materials, the newest styles of types and all work is most thoroughly neat and up-to-date.
Sample forms, etc., for inspection.
Calling and Social Cards steel or copper plates, to order.

The REVIEW
177 Hunter-st.

BRAVE BOYS IN BLUE.

Courageous Constables Who Have Been Killed on Duty.

The recent tragedy in Houndsditch recalls many similar examples of police heroism in the face of terrible odds, all going to show that the men in blue have never hesitated to risk their lives in the course of their duty.

Constable Davey of Acton, so far as record shows, was the first policeman to be shot dead by a thief. Davey suspected a man named Brookes to be implicated in a certain robbery, and Brookes knew that Davey was on his track. Brookes called at Davey's house at night, and shot him down.

In the seventies a policeman was shot at Whalley Range, near Manchester, and two brothers, named Habron, were accused, and sent to penal servitude for life. It was afterwards discovered that they were innocent, and that the real assassin was the notorious Charles Peace. Peace shot at and wounded P. C. Robinson in his last exploit, before his daring career was brought to a close.

Again, in 1881, P. C. Atkins surprised a gang burgling a house standing in its own grounds at Kingston, and was shot down.

Up to the time of this affair burglars had rarely used revolvers, but now the practice became common, and, in the following year, P. C. Cole was murdered at Dalston. The murderer was Orrock, a young man who was a member of the Baptist chapel he was breaking into when Cole came upon the scene, and was considered quite a model youth. But two years went over before justice was done, and then Orrock was run to earth quite by accident.

He had left his chisel behind him at the chapel, and on the blade was scratched the word "rock," and when, some months after the murder, a man named Orrock was sentenced to twelve months' imprisonment for housebreaking, a detective got into conversation with one of Orrock's friends — also "doing time"—and learned something which brought the murder of Cole to his mind. The chisel was then examined under a microscope, and underneath the word "rock" was found another, which the microscopist made out to be "Orrick."

This was enough to hang the murderer, and hanged he was accordingly.

Following the murder of Cole, further regulations were made to enable the police to meet the new class of desperadoes on something like equal terms. Double patrols were arranged in certain places, constables were allowed to have revolvers when it appeared necessary, and whistles were given them.

In the year of the Dalston murder there was a desperate affray in Hoxton. James Wright, a hardened villain, shot three policemen, wounding them severely. The case which followed over roofs of houses, where the ruffian kept his pursuers at bay with a revolver for more than two hours, forms one of the most exciting episodes in police annals.

Inspector Simmons, of the Essex Constabulary, the following January, was shot at Romford by one of three men whom he had been watching. His murderer, James Lee, was tracked owing to his stupidity in pledging his pistol at the pawnbroker's shop where he had previously pawned it.

One of the men with Lee was an ex-convict who had been concerned in shooting at two policemen in Gloucestershire, and another was a member of the gang who burgled Netherby Hall, Cumberland, and whose subsequent flight furnishes an intensely dramatic story.

The gang were pursued from place to place until they were run to earth, twenty-four hours afterwards, and captured, fighting desperately. During their flight they shot four policemen, wounding three, and killing one outright.

Then, in July, 1885, there occurred a terrific fight between a young constable and a masked burglar, whom he surprised on the roof of a house in Kensington. Four shots were fired at the officer, who was subsequently found insensible. Holland, another constable, was assailed by three burglars in St. Marylebone Churchyard, in August, 1886, and was shot in the leg by one of them.

A burglary at Muswell Hill, in 1889, when a gang, armed with revolvers, severely wounded one of the inmates, led to the old, heavy regulation boots being discarded for boots with india rubber soles for night duty; and after this affair came a cessation of murderous outrages with the burglar's revolver until London was startled by the extraordinary affray at Tottenham, in 1908, which is sufficiently recent to be remembered by everyone.

How "T. P." Rests.

It would not be an easy matter to find a man who works more strenuously than Mr. T. P. O'Connor. When, a short time ago, he went to America to collect the funds for the Irish Party which have furnished so much talk and discussion, he traveled 12,000 miles in eight weeks, delivering speeches almost every day. Then the doctor ordered him complete rest. "T.P." rested for two days: then he got restless, wrote a long magazine article, delivered two speeches, each of nearly one hour's duration, and afterwards wrote another short article, which he posted himself between one and two o'clock in the morning. Mr. O'Connor writes everything with his own hands on a typewriter. He has one machine in his library and another by the side of his bed, and each typewriter lasts him little more than twelve months.

Dangerous Work.

Cordite, used by the British soldiers, is the outcome of a strange paradox—the result of mixing two most powerful explosives is a smokeless, slow-burning powder of great velocity. Nitroglycerine and guncotton mixed together with a little petroleum jelly make cordite. In the factory women knead the two deadly explosives into paste with the same unconcern as if they were kneading dough for bread. Indeed, machines similar to those used in bakeries take up the work and knead the buff-colored cordite paste for seven hours.

Several Hamilton firemen have resigned rather than do odd jobs around the station.

A SHABBY DIGNITARY.

Duke of Norfolk Is the Worst Dressed Man In England.

"The worst dressed man in England!" That is what they all say of the Duke of Norfolk, and yet this man, the laughing stock of the tailors, is Hereditary Earl Marshal, and will be manager of ceremonies at the coming coronation, as he has been at all royal functions for years past.

He will prescribe where each person shall sit, and what each shall wear, even to the color of the clothes, the feathers in the hair, and the amount of the decolletage.

All the duke's official duties as premier peer are associated with pomp and costume, yet he positively glories in his shabbiness when off duty, and many a tale he tells of the experiences when his clothes have caused him to be mistaken for what he is not. From his watch chain dangles a sixpence which he proudly displays as "the first and only money he ever earned." Being noticed by a lady in a railway station, he was taken for a hard-up porter and bundled off to call a cab. He gratefully accepted the sixpenny bit which was offered, for that coin gives him an excuse to tell the story.

On another occasion in Rome he was taken for one of Cook's men and had to help carry an American's luggage. He hoped for another sixpence, but got none, and was mightily displeased. He has been ordered, when acting as marshal in his unconventional garb to get out of the way of his own carriage, and to cap it all, he was mistaken for the chief undertaker at Queen Victoria's funeral.

But when it came to take part in the great Roman Catholic procession in London in 1908, the duke in all his robes of office escorted Cardinal Vannutelli through the London streets, for he is England's foremost Roman Catholic peer. In fact, he is sometimes called the unofficial ambassador of the Vatican at the Court of St. James, and his influence, 'tis said, had much to do with the changes in the accession oath.

The duke is one of England's richest men, having an income of $7,500,000 from London holdings alone. He owns 50,000 acres of the fairest country-side in all Great Britain. Arundel Castle, the great feudal estate, has been improved to the extent of $5,000,000 since he has held it—he inherited the title at the age of thirteen. The neighborhood was once the home of Alfred the Great, and the castle has been the home of Norfolk's family since the Anglo-Saxon days, long before William the Conqueror's time.

Norfolk's title as premier of the twenty-eight dukes dates back to 1483, the present holder being the fifteenth of the line.

His other titles are very numerous, and to them are attached strange perquisites. As Butler of England, he is entitled to the King's table cloth and a goblet of solid gold. As Marshal he could claim the King's palfrey after the coronation, if palfreys were fashionable.

Altogether this extraordinary man has in his sixty-three years played many parts, for in addition to performing all his strange duties he has found time to serve as a soldier in the Boer war, and as Postmaster-General in the British Cabinet.

Carlile's Trombone.

The founder of the Church Army, Prebendary Carlile, who was recently received by King George, tells an amusing story about one of the open-air brass band processions which paraded London, headed by Mr. Carlile with a trombone. Robed in his surplice, the prebendary left the procession—which was a New Year's Eve parade—from time to time and entered the numerous public houses passed on the road. In one public house a man seized the prebendary's trombone and told him he should have it back if he would play a tune. On his reply that he was too tired, a tall, clean-shaven man volunteered to play instead. Calling out, "Hats off, gentlemen!" he played "God Save the King." The musician then took Mr. Carlile's cap and passed it round, collecting 5s. in a very few moments. The cap, collection, and trombone were then returned to Mr. Carlile, who departed well satisfied to have raised something for the Church Army relief work in this unconventional way.

Surprised the German.

General Sir Reginald Pole-Carew, who has been returned for Bodmin, in the recent British elections, relates the following story showing the energy of the British soldier. A German attache in the South African war was amazed at the spectacle of the British soldiers after a fight staggering into camp, but rushing instantly after a football which was thrown on the veldt. The German attache said to the general, "Well, you are the most extraordinary people in the whole civilized world. I have been with your men all day. I know what they have done. I know they have had nothing to eat or drink, and I know of no other troops in the world that would not have been lying down asleep. If we could do this we could conquer the world!"

Studied In Tree-Tops.

Dr. Ryle, who has given up the Bishopric of Winchester, worth $30,000 a year, to become Dean of Westminster at a salary of $10,000, is a fine example of muscular Christianity. When at Eton he became famous as a runner and jumper, and today finds chief recreation in walking, tennis-playing, and mountaineering. As a boy, too, he was very fond of climbing trees, and was often daring enough to read his books while seated in the topmost branches. One day he fell down from one of these eyries, and would have been killed had it not been for a cushioned seat at the foot of the tree, which broke his fall. A quaint hobby of his is collecting portraits of Erasmus, the famous Dutch scholar, of which he is believed to have a greater number than any other man living.

A female customer inspector will search women returning to Brockville from U.S. ports.

A Shower of Iron.

Three Rivers, Que., June 7.—Captain H. Lockhart-Muir of the steamship Ben Ern, unloading here, reports that as he was passing the ruins of the Quebec bridge at 6.25 p.m. Saturday, his vessel got a shock from a mine going off. Immediately after, a shower of iron fell over the vessel about the gallery, breaking the water service pipe, while a piece of iron struck Seaman Wm. Black in the neck, badly wounding him.

The Ben Ern was some three-quarters away across the river from the bridge ruin, or one quarter way distance from the north shore. Captain Lockhart-Muir had the whistle blown, but, when not far off, another mine went off, this time, however, without doing any damage. There was a passenger steamer passing at the same time.

Would Not Be Admitted.

Ottawa, June 7.—"This is the first I've heard of it," said Superintendent of Immigration Scott, when asked concerning a report that 5,000 Armenians, the persecuted Christians of Turkey, were seeking to come to Canada and settle on British Columbia fruit lands.

"They would not be admitted without the money qualification of $25, unless they were farmers or farm hands," he said.

"Would the fact that they were persecuted affect the situation?" he was asked.

"Not in the slightest," was Mr. Scott's firm reply. "If they are persecuted, it is probably their own fault."

Ecclesiastic at the Quirinal.

Rome, June 7.—Canon Paclucci, mayor of Goriano Abrizzi, who was enthusiastically cheered for taking part on Sunday in the dedication of the monument to King Victor Emmanuel III., yesterday attended the garden party given by the King in honor of the 8,000 mayors now in Rome. Paclucci is the first ecclesiastic to attend an official ceremony at the Quirinal, which up to 1870 was the Apostolic palace.

Romance Appealed to Them.

Montreal, June 7.—Second-class passengers of the Allan Line steamer Grampian, which arrived in port yesterday morning, were the guests on Sunday night of the officers of the vessel, at a dinner, which was tendered on board to five young Scotch women on their way to the west via Montreal, to be married to their sweethearts, who had preceded them from the old country to prepare the homes.

Porcupine

Full information on any Stock sent on request.
ORDERS CAREFULLY EXECUTED
WARREN, GZOWSKI & CO.
Members Toronto Stock Exchange
Traders' Bank Bdg. TORONTO. 25 Broad St. NEW YORK

EAST CITY
COAL
And Wood Yard
MAIN OFFICE—111 Hunter Street East
Phone 96
All sizes of the best mined Coal delivered promptly to all parts of the city. Terms strictly cash.
JUNE PRICE
Egg ......$7.10 ton | Nut ......$7.35 ton
Stove ......$7.10 ton | 1-2 ton $3.70
Pea or No. 2 Nut $6.50
Mixed Wood, $4.50 per cord. First class Tamarac
WEIR & O'BRIEN
ARCH. WEIR JAMES O'BRIEN

BICYCLES
AND
BICYCLE SUNDRIES
MOTOR CYCLES
Motor Boat Supplies
Competent Repair Men at Your Service
F. J. R. MacPherson Co.
LIMITED
341 Geo. St. Both Phones 386

Zam-Buk
is the best remedy known for sunburn, heat rashes, eczema, sore feet, stings and blisters. A skin food!
All Druggists and Stores.—50c.

Universal Lawn Mowers
EASY RUNNING KEEN CUTTING
SELF SHARPENING
Weigh a third less than most other makes. The only ball bearing mower with automatic adjustment.
Lawn mowers sharpened and repaired, at
MILLARD'S
BICYCLE SHOP
Hunter St., near Aylmer. Phone 1256

COAL
COAL
COAL
COAL

Bell Phone 116

Machine Phone 116

BURN "OCCO" SCRANTON
COAL
"THE VERY BEST"

COAL! COAL!
We sell the Genuine
D. L. & W. SCRANTON
COAL
which always gives satisfaction
JUNE CASH PRICE
Egg and Stove ... per ton $7.10
Chestnut ... ... " 7.35
Pea ... ... " 6.50
W. SCOTT CO.
Limited
Both Phones 264

Lehigh Valley
COAL
Best in the World
— June Prices —
will be as follows —:
Egg and Stove Coal $7.10 per ton
Nut Coal..........$7.35 per
Pea Coal..........$6.50 per ton
Also first-class Hardwood $6.00 per cord. Cutting & splitting extra
— FOR SALE BY —
J. E. A. Fitzgerald
Both Phones 111

IMITATION is the most sincere form of flattery. That is why some dealers advertise various kinds of Scranton Coal
There is only one genuine—that is the
D.L. & W. SCRANTON
We sell it at the following prices for June
Stove and Egg..........$7.10
Chestnut..........$7.35
Pea Coal..........$6.50
Hardwood,.....$6.00 per cord
First-class mixed wood $4.50 per cord.
Cutting and splitting extra.
R. Hicks & Co
248 MURRAY STREET

"FEEBLE STOMACH"

Causes Digestive Weakness and Poisons the Entire System.

"No one can have suffered more than I did with stomach trouble," writes Phil. E. Pascaler, well known at St. Andrews Corners. "My doctor told me my indigestion and sleeplessness were due to poisons in the blood. Certainly my condition was desperate, and it seemed from the despondent feelings that swept over me that I would lose my reason. I happened to read about Dr. Hamilton's Pills and bought five boxes from the druggist. Such body-cleansing pills I never used; they were mild and yet quite strong enough to drive all the humors out of the blood. My stomach gained strength rapidly with Dr. Hamilton's Pills and I improved so much that in eight weeks I could eat and digest all ordinary food. Depression and weariness passed away and I am, thanks to Dr. Hamilton's Pills, enjoying robust good health."

No remedy for billousness, indigestion, headache, sick stomach, or constipation that compares with Dr. Hamilton's Pills. Refuse substitutes. Sold in 25c. boxes. All dealers, or The Catarrhozone Co., Kingston, Ont.

Dr. Hamilton's Pills Cure Stomach Troubles

MYSTERIOUS DREAMS.

Phantasms of the Night That Have Caused a Sensation.

The interest in the general election in the British Isles gave way to the sensation caused by the evidence given by Mr. Claude Sawyer in the Waratah case. Mr. John Dickinson, who conducted the Board of Trade inquiry into the mysterious disappearance of this liner between Durban and Cape Town last June, said at the close, "I heartily congratulate you, Mr. Sawyer, on being alive and being here to give evidence." Mr. Sawyer told that three or four days before the ill-fated vessel reached Durban, he had "a dream, which was most unusual." He had booked a first-class passage from Sydney to Cape Town by the Waratah, and he seems to have felt anxiety before leaving Australian waters. Three times he had a dreaming vision of a man in a peculiar dress, who was holding in his right hand a bloody sword. "The second time it came, I thought, 'I will know it again'; and the third time I looked at it so intently that I could almost design it, sword and all, even now. Next day I mentioned the dream to a gentleman, and he said, 'It's warning.' Then I began to think why I should be warned, and I was anxious to leave the ship." He left it at Durban.

Perhaps the strangest story of a dream at sea is that told by George Burrow in the opening pages of "The Bible in Spain." "I was bound for Lisbon. We passed Cape Finisterre, and, standing farther out to sea, speedily lost sight of land. On the morning of the 11th the sea was very rough, and a remarkable circumstance occurred. I was on the forecastle, discoursing with two of the sailors. One of them, who had but just left his hammock, said: 'I have had a strange dream, which I do not much like, for,' continued he, pointing to the mast, 'I dreamt that I fell into the sea from the cross-trees' He was heard to say this by several of the crew besides myself

A moment later the captain of the vessel, perceiving that the squall was increasing, ordered the top-sails to be taken in, whereupon this man, with several others, instantly ran aloft; the yard was in the act of being hauled down, when a sudden gust of wind whirled it round with violence, and a man was struck down from the cross-trees into the sea, which was working like yeast below. In a short time he emerged. I saw his head on the crest of a billow, and instantly recognized in the unforunate man the sailor who a few moments before had related his dream. I shall never forget the look of agony he cast whilst the steamer hurried past him. . . . The poor fellow who perished in this singular manner was a fine young man of about twenty-seven, the only son of a widowed mother. He was the best sailor on board, and was beloved by all who were acquainted with him."

Irish M.P.'s Cheap Election.

With the exception of the returning officer's fee, Mr. J. McVeagh's election as Nationalist M.P. for South Down cost him nothing. At a meeting to celebrate his success, he told his supporters that they had achieved victory without expending a copper on the payment of agents, literature, postage, printing, or even on the issue of polling cards. They declined the offer of motor-cars and not a single elector was canvassed.

The Music Lovers.

She—Did you enjoy the concert last night?

He—No; I couldn't hear anything.

She—Why not?

He—Two ladies sat in front of me and chatted the whole evening about how much they loved music.

BEAUTIFUL EYES

are made beautiful by long, silky lashes, and well defined, lustrous brows. Eyes, like diamonds, depend on their setting. The beauties of the face are lost if the eye brows are thin and scanty; and the lashes are short and lifeless. Parisian Lash Lustre grows beautiful, soft, silky lashes. It has done so for society women throughout Europe, and it comes here well recommended to do the same for you. Parisian Lash Lustre is not a dye or colorator, but a scientific preparation for beautifying the eye lashes and brows. Our guarantee goes with every box of Parisian Lash Lustre. A two weeks' treatment will bring beauty to your eyes that you have never before possessed. By mail, prepaid, in opal boxes, on receipt of price, fifty cents. B. V. Marion, sole distributor, Bridgeburg, Ont.

FINANCIAL REPORT OF BAY OF QUINTE W.M.S. FOR PAST YEAR

Presented at the Conference by Mrs. James Kendry of Peterborough—Women's Missionary Society Givings Shown in Detail.

Following is the financial statement presented at the Bay of Quinte conference by Mrs. James Kendrey, on behalf of the Women's Missionary Society, for the year 1910-1911.

BELLEVILLE DISTRICT

	Auxiliaries	Mission Circles and Bands	Total	Increase	Decrease
Belleville—Bridge Street	$655 68	$120 00	$775 68	......	$159 46
Tabernacle	142 88	97 12	240 00	$15 50	......
Holloway Street	......	......	150 00	9 00	......
Bayside	75 20	2 00	77 20	34 98	......
Cannifton	......	......	88 00		10 75
Chatterton	......	......	78 37	16 12	......
Foxboro	......	......	233 80	71 00	......
Plainfield	......	......	201 00	51 15	......
Shannonville	......	......	44 00	......	5 03
Sidney	82 00	19 25	101 25	1 66	......
Pleasant View	......	......	23 21	......	18 29
Moira	......	......	28 71	......	51 74
West Huntingdon	......	......	31 18	......	50 57
Centenary	......	......	40 00	22 00	......
Mount Pleasant	......	......	50 75	7 97	......
Aikens	......	......	24 63	......	......
			$2,196 78		

BOWMANVILLE DISTRICT

Bowmanville	$279 65	$21 47	$301 12	$44 69	......
Oshawa—Simcoe Street	162 81	36 24	199 05	......	$204 13
Metcalfe Street	......	......	163 29	2 40	......
Orono	81 68	35 05	116 73	......	31 90
Newcastle	100 51	12 00	112 51	3 17	......
Hampton	......	......	51 15	29	......
Courtice	......	......	180 82	......	45 50
Enniskillen	35 41	11 00	46 41	......	21 72
Caesarea	......	......	14 18	......	27
Tyrone	......	......	102 00	......	17 00
			$1,287 26		

BRIGHTON DISTRICT

Brighton	$115 20	$29 80	$145 00	$10 00	......
Smithfield	114 57	30 53	145 10	22 84	......
Colborne	134 10	24 90	159 00	159 00	......
Trenton	154 14	5 28	159 42	38 47	......
Frankford	......	......	40 00	......	......
Salem	23 65	10 00	33 65	......	$5 90
Wooler	......	......	77 70	16 30	......
Hilton	......	......	48 45	......	55
Castleton	......	......	51 70	......	76 70
Eden Grove	48 00	25 00	73 00	24 00	......
Stockdale	33 00	22 00	55 00	......	8 00
Sharon	......	......	72 00	19 50	......
			$1,060 02		

CAMPBELLFORD DISTRICT

Campbellford	$158 00	$140 00	$298 00	$25 23	......
Dartford	......	......	98 58	15 47	......
Hastings	69 83	20 15	91 98	......	$8 21
Havelock	......	......	112 35	54 59	......
Keene	......	......	177 12	60 47	......
Norwood	155 70	77 05	232 75	18 84	......
Stirling	194 95	1 02	195 97	67 47	......
Warkworth	109 25	6 35	115 60	......	13 90
Wellman's	......	......	71 00	......	13 00
Mount Pleasant	......	......	68 00	......	18 00
			$1,461 35		

CANNINGTON DISTRICT

Cannington	......	......	$146 35	......	$10 46
Dalrymple	......	......	14 75	$4 75	......
Little Britain	......	......	100 00	16 10	......
Oakwood	$83 50	$35 00	118 50	......	11 62
Wilfrid	......	......	37 53	......	6 73
Zion	......	......	14 41	41	......
Woodville	......	......	46 00	12 00	......
Salem	......	......	67 37	10 75	......
Udney	......	......	60 00	7 18	......
Sebright	......	......	33 00	3 91	......
Derryville	......	......	20 25	3 64	......
Valentia	9 70	75	10 45	2 10	......
Beaverton	......	......	4 50	......	......
			$673 11		

COBOURG DISTRICT

Cobourg	......	......	$94 67	......	$79 79
Port Hope	......	......	268 24	$5 31	......
Baltimore	......	......	47 85	......	25 30
Bethesda	$35 25	$13 00	48 25	......	6 60
Canton	......	......	35 00	......	......
Welcome	103 60	24 40	128 00	......	24 20
Centreton	......	......	15 08	......	9 92
Zion Morrish	......	......	52 25	25 54	......
Zion East	......	......	11 40	......	10
Gore's Landing	......	......	8 00	......	4 80
Wicklow	109 72	5 08	114 90	21 15	......
Camborne	33 52	1 70	35 22	......	24 44
Grafton	......	......	36 60	......	29 75
Wesleyville	......	......	68 00	21 25	......
			$963 46		

LINDSAY DISTRICT

Lindsay — Cambridge Street	$303 10	$45 00	$348 10	......	$116 76
Queen Street	......	......	27 62	......	1 74
Cambray	......	......	77 40	$52 40	......
Fenelon Falls	......	......	65 04	30 16	......
Janetville	......	......	32 00	......	20 00
Omemee	......	......	88 08	......	5 92
Eden	......	......	39 35	17 85	......
Bobcaygeon	25 47	1 50	26 97	......	13
Minden	......	......	12 25	......	9 98
Dunsford	80 67	19 33	100 00	10 39	......
Cameron	......	......	27 25	8 73	......
*Mount Horeb	......	......	24 80	......	......
*Glandine	......	......	23 95	......	......
			$892 81		

MADOC DISTRICT

Madoc	$81 00	$26 00	$107 00	$10 33	......
Tweed	189 75	30 25	220 00	......	$5 10
Lodge Room	......	......	37 65	......	8 06
Thomasburg	69 02	60	69 62	19 93	......
Cashel	32 52	2 50	35 02	2 42	......
Eldorado	......	......	76 38	16 38	......
Hazzard's Corners	......	......	40 00	40 00	......
Ivanhoe	26 32	15 00	41 32	19 71	......
Springbrook	......	......	100 00	37 00	......
Salem	35 26	1 55	36 81	7 53	......
Bethel	......	......	41 50	2 50	......
Queensboro	......	......	10 00	......	16 96
			$815 30		

PETERBOROUGH DISTRICT

Peterborough — George Street	$303 75	$32 88	$336 63	......	$75 03
Charlotte Street	166 72	160 00	326 72	$97 30	......
Mark Street	89 13	31 10	120 23	......	16 00
Bailieboro	......	......	30 93	......	22 20
Bridgenorth	......	......	56 65	15 50	......
Bensfort	......	......	76 12	11 35	......
Bethany	......	......	50 25	......	1 56
Bethel	......	......	27 56	1 49	......
Lakefield	102 00	58 00	160 00	45 96	......
Millbrook	45 40	2 40	47 80	......	12 20
Fairmount	......	......	29 98	1 98	......
Warsaw	......	......	100 00	......	......
			$1,362 87		

NAPANEE DISTRICT

Napanee West	$222 51	$160 46	$382 97	$4 29	......
Adolphustown	......	......	71 25	31 60	......
Bath	116 13	35	116 58	11 40	......
Bay Circuit	128 75	43 34	272 09	45 04	......
Deseronto	......	......	51 25	......	$8 80
Hawley	......	......	56 65	15 79	......
Morven	......	......	87 53	26 53	......
[illegible]	......	......	47 51	14 51	......
Odessa	......	......	64 84	......	59 95
Sillsville	......	......	78 88	......	18 18
Switzerville	73 53	47 47	121 00	......	8 30
Selby	......	......	90 00	3 00	......
Empey Hill	......	......	42 09	......	3 91
			$1,482 64		

TAMWORTH DISTRICT

Napanee—Trinity Church	$299 46	$115 54	$415 00	$49 00	......
Newburgh	106 00	50 00	156 00	41 92	......
Wesley	......	......	45 13	4 63	......
Camden East	......	......	45 70	11 05	......
Moscow	......	......	73 96	22 71	......
Enterprise	37 34	52 66	90 00	23 42	......
Tamworth	......	......	44 30	......	$11 50
Marlbank	......	......	41 48	3 48	......
Roblin	......	......	29 10	......	3 95
Centreville	......	......	31 25	......	......
			$971 92		

PICTON DISTRICT

Picton—First Church	$417 50	$100 50	$518 00	$118 00	......
Main Street	......	......	86 00	......	$10 11
Ameliasburg	......	......	24 25	......	6 75
Bloomfield	114 90	2 00	116 90	......	24 52
Cherry Valley	......	......	80 95	......	33 67
Bay	......	......	65 50	......	7 25
Bayview	......	......	27 73	......	9 07
Salem	......	......	66 42	22 56	......
Demorestville	13 00	5 95	18 95	......	6 05
Doxsee	......	......	32 00	2 00	......
Davis	......	......	15 00	......	1 39
Fish Lake	......	......	40 85	3 35	......
Mountain View	......	......	60 54	......	16 92
Rosehall	......	......	60 00	......	4 00
Rednersville	27 39	3 54	30 93	......	19 42
South Bay and Milford	......	......	71 00	......	25 16
Wellington	......	......	103 00	3 00	......
Bethel	......	......	24 15	......	3 95
Albury	......	......	22 00	......	53 00
Massassaga	......	......	96 00	14 50	......
Centre Church	......	......	62 07	28 67	......
Point Traverse	......	......	10 00	......	......
Victoria	......	......	14 00	......	......
			$1,646 24		

WHITBY DISTRICT

Whitby	......	......	$118 46	......	$1 93
Port Perry	$141 70	$71 40	213 10	$19 96	......
Brooklin	......	......	107 75	45 75	......
Claremont	51 08	4 92	56 00	26 60	......
Pickering	62 92	6 34	69 26	29 26	......
Manchester	......	......	21 70	......	3 95
Greenwood	......	......	50 00	......	13 31
Kedron	......	......	90 52	52 57	......
Greenbank	......	......	77 49	29 19	......
			$804 28		

West Lake Mission Circle	$18 55	
West Lake Mission Band	4 00	
Albert College Mission Circle	157 35	
Blackstock Sunday School	25 00	
Donation through Miss Munroe	15 00	
Donation from Mrs. Clarke, Picton	50 00	
Total Receipts from Auxiliaries, Circles and Bands, including Sunday Schools and Epworth Leagues		$15,887 94
Balance from last year	$209 13	
Collection taken at Branch Meeting, June 1910	35 53	
Interest	17 02	
Total Receipts, 1910-1911		$16,149 62
By Branch Meeting Expenses, Peterboro', June 1910	$150 76	
" Branch Expenses up to January 31st, 1911	61 42	
" Remitted General Treasurer, January 31st, 1911	5,100 00	
" Balance on hand, May 18th, 1911		$10,837 44
		$16,149 62
Total Receipts from Auxiliaries, Circles and Bands (not including bequests), 1909-1910		$15,485 82
Total Receipts from Auxiliaries, Circles and Bands (not including bequests), 1910-1911		15,887 94
Increase		$392 12

Received after books closed: Centreton, $9.00; Point Traverse, $2.00; West Huntingdon, $21.71; Queensboro, $20.00; Rednersville, $8.00.

ELIZABETH KENDREY, Treasurer.

MAIMED CERVANTES.

Bravery in Battle of the Famous Author of "Don Quijote."

An incident of the battle of Lepanto, which broke the power of the Turks in Europe, has an interest for students of literature. "In the Marquesa galley"—we quote from Commander Currey's "Sea Wolves in the Mediterranean"—"was lying in his bed, sick of a fever, a young man twenty-four years of age, a Spaniard of Alcala de Henares, the son of honorable parents, we are told, although these parents were poor. When this young man heard that a battle was imminent he rose from his bed and demanded of his captain, Francisco San Pedro, that he should be placed in the post of greatest danger. The captain and others, his friends, counseled him to remain in his bed. 'Senores,' replied the young man, 'what would be said of Miguel de Cervantes should he take this advice? On every occasion up to this day on which his enemies have offered battle to his majesty I have served like a good soldier, and today I intend to do so in spite of this sickness and fever.' He was given command of twelve soldiers in a shallop and all day was to be seen where the combat raged most fiercely. He received two wounds in the chest and another which cost him the loss of his left hand. To those to whom he proudly displayed them in after years he was accustomed to say, 'Wounds in the face or the chest are like stars which guide one through honor to the skies.' Of him the chronicler says, 'He continued the rest of his life with honorable memory of this wonderful occurrence, and, although he lost the use of his left hand, it added to the glory of his right.' How glorious was that right hand is known to all readers of 'El Ingenioso Hidalgo Don Quijote de la Mancha.'"

Be Yourself.

Insist on yourself; never imitate. Your own gift you can present every moment with the cumulative force of a whole life's cultivation, but of the adopted talent of another you have only an extemporaneous, half possession. That which each can do best none but his Maker can teach him. Where is the master who could have taught Shakespeare? Where is the master who could have instructed Franklin or Washington or Bacon or Newton? Every great man is unique. Do that which is assigned to you and you cannot hope too much or dare too much.—Emerson.

ADVERTISE IN THE REVIEW.

Experience.

"Experience is the best teacher," quoted the wise guy.

"Yes, but her charges are mighty high," added the simple mug.—Philadelphia Record.

Naturally.

"I heard he was in bad odor with her family. Is that true?"

"Draw your own conclusions. It was a centless marriage."—Baltimore American.

THE GIRL WITH THE AUBURN HAIR

The phenomenal success of Parisian Sage has led to many attempts to substitute and imitate. We therefore ask you to insist on being supplied with the genuine Parisian Sage.

PARISIAN SAGE RELIEVES ITCHING SCALP

A single application of Parisian Sage will relieve itching of the scalp. It goes quickly to the seat of the trouble and removes the cause.

Parisian Sage can be obtained from Wm. Madill for fifty cents a large bbottle.

Remember Parisian Sage is guaranteed to do all that we claim and your druggist is authorized to refund your money if it fails. This is why you must make sure that the girl with the Auburn Hair is on each package.

GRAND TRUNK RAILWAY SYSTEM
RAILWAY TIME TABLE.

	Arrive	Depart
Lindsay, Orillia, Midland, Gravenhurst, North Bay, Stouffville and Toronto	11.40 a.m. 9.00 p.m.	8.30 a.m 5.35 p.m
Port Hope, Toronto, London, Detroit, Chicago and west	8.25 a.m.	11.45 a.m.
Niagara Falls, Buffalo, Cobourg, Montreal and east	5.30 p.m.	9.05 p.m
Toronto, Lindsay, Stouville, Uxbridge and Markham	10.15 p.m.	7.10 a.m.
Lindsay Local	8.15 a.m.	9.10 p.m
Hastings, Campbellford, Madoc, Belleville, Kingston, Montreal and east	8.10 a.m 8.55 p.m.	8.30 a.m 1.40 p.m
Lakefield	10.00 a.m. 5.15 p.m.	8.35 a.m 12.26 p.m

CANADIAN PACIFIC RAILWAY.

GOING EAST—

11.28 a.m. for Norwood, Havelock, Ottawa, Montreal.
7.47 p.m. for Indian River, Norwood, Havelock, Tweed.
12.10 a.m., midnight, (Sunday's included) Ottawa, Montreal.
1.01 a.m., midnight, Ottawa, Montreal.

GOING WEST—

5.26 a.m., for Toronto, Hamilton, Brantford, New York, Woodstock, London, Chatham, Detroit, Chicago, etc.
5.51 a.m. for North Toronto, West Toronto; connects with above train at West Toronto.
7.42 a.m. for Cavanville, Burketon, Myrtle, Lindsay, Toronto.
4.28 p.m. for Toronto, Hamilton, Galt, Woodstock, London, Chatham, Detroit, Chicago; also Fort William, Winnipeg and all points in Canadian Northwest.

AFTER SUFFERING YEARS

Cured by Lydia E. Pinkham's Vegetable Compound

Fox Creek, N.B.—"I have always had pains in the loins and a weakness there, and often after my meals my food would distress me and cause soreness. Lydia E. Pinkham's Vegetable Compound has done me much good. I am stronger, digestion is better, and I can walk with ambition. I have encouraged many mothers of families to take it, as it is the best remedy in the world. You can publish this in the papers."—Mrs. WILLIAM BOURQUE, Fox Creek, N.B., Canada.

The above is only one of the thousands of grateful letters which are constantly being received by the Pinkham Medicine Company of Lynn, Mass., which prove beyond a doubt that Lydia E. Pinkham's Vegetable Compound, made from roots and herbs, actually does cure these obstinate diseases of women after all other means have failed, and that every such suffering woman owes it to herself to at least give Lydia E. Pinkham's Vegetable Compound a trial before submitting to an operation, or giving up hope of recovery.

Mrs. Pinkham, of Lynn, Mass., invites all sick women to write her for advice. She has guided thousands to health and her advice is free.

R & O Richelieu Ontario Nav. Co.

Summer Service

Strs. "Toronto" and "Kingston"

Leave Toronto 3 p.m. daily, except Sunday, during June; daily after July 1st.

For 1000 Islands, Rapids St. Lawrence, Montreal, Quebec, Murray Bay, Tadousac and Saguenay River.

STEAMER "BELLEVILLE"

Leaves Toronto 7.30 p.m. every Tuesday, for Bay of Quinte, Montreal and intermediate ports.

For rates, folders tickets, etc., apply to local agents or write—

H. FOSTER CHAFFEE, A.C.P.A., Toronto, Ont.

LUMBER

And builders' materials of all kinds—Shingles, Scantlings, Joist and Bill Stuff—Mouldings, Casings and Base and all kinds of finish. Boxes and Box Shooks.

ALF. McDONALD ESTATE
Point St. Charles Mills

Model Dairy Co.

Corner King and George Streets

Pure Milk in Sterilized Bottles ... 6c
Whipping Cream, quart ... 40c
Table Cream, quart ... 30c
Skim Milk, 3c qt. or 2 qts. for ... 5c

Everything used in the dairy is thoroughly sterilized. Call and inspect the only plant in the city. Orders delivered any time to any part of the city. Milkmen supplied.

TELEPHONE 831

WE SELL Anything you want
WE BUY Anything you have to sell.

JAY'S Stores

388-392 AYLMER ST. PETERBORO'

Coal Results

¶ We sell the very best quality of hard coal, as good as we know how to buy.

¶ Are you getting results from the coal you are now using? Are you sure it is good? Are you burning it the right way?

¶ There is a deal of difference in how you handle the range or furnace, Our long experience tells us that fact, and we are ready to advise any in doubt as to the best way to make use of coal as fuel.

JUNE PRICES FOR COAL

Egg and Stove $7.10 per ton
Nut $7.35. No. 2 Nut $6.50 ton

THE PETERBORO FUEL & CARTAGE CO LIMITED

182 Charlotte-St. Telephones—(Bell 261 270, (Machine)—270.
134 Aylmer-St. Tel. Bell 302

Robt. Fair & Co. LIMITED

A RECORD SALE
IN
DRESS GOODS
— AND —
SUITINGS

To-day brought to the store eager crowds of customers drawn by the magnet of superb values and unusually markedly LOW PRICES

We are pleased to announce an unqualified success. The crowds that thronged our store all day showed that the ladies appreciate opportunity when it is offered for such values in Dress Goods and Suitings.

Encouraged as we are by the hearty approval shown, the sale will be continued during the balance of the week and we urge shoppers to avail themselves of the opportunity. We assure the ladies that they will be gratified at the magnificent offering, and pleased with the choice assortment that affords so ample a selection.

Two prices only, viz:

39c & 50c

STREET CARS WILL NOT RUN ON SUNDAY, DECORATION DAY

Says Mr. Munro, Manager of the Radial Railway Co.

Mr. J. H. Munro, manager of the Peterborough Radial Railway Co., informed a Review representative to-day that the company would not operate its cars, as requested by the city council to do so, on Sunday, June 25th, Decoration Day.

This announcement should ease the feelings of a large number of citizens and the local clergymen, who were very much against the idea of street cars running on the Sabbath.

RAILWAY WONT.

Mr. Munro also stated that plans for the new car barn were now being prepared and that the Canadian General Electric Co. were manufacturing the motors for the new passenger cars, which will be constructed by the Ottawa Street Car Co., and that the company had asked the city council for permission to construct gas mains throughout the city, which work would be pushed forward before the company's railway extensions would be commenced. As soon as possible the extension from the C.G.E. would be made to Byersville, the material having been contracted for.

POWER BY OCTOBER.

Regarding the progress at the new Auburn power house, Mr. Munro said the work was progressing favorably and that it was expected that power would be transmitted from this point by October 1st. Local industries are manufacturing the apparatus, the Wm. Hamilton Co. making the power wheels and the C.G.E. the generators, transformers and switch-boards.

Y.W.C.A. GIRLS WERE AT HOME

Pleasant Evening and Pretty Scene in Gymnasium

The Y.W.C.A. gymnasium hall never perhaps presented a more animated scene than last evening when the "Y" girls were "at home" to their many friends.

Had any disappointment been felt when it was known that the lawn party must be held in the gymnasium, it was dispelled as one entered the gaily decorated building. Pennants, flags and bunting, kindly loaned by Mr. Turner, had been used with attractive effect, and the orchestra furnished a splendid program, playing throughout the entire evening.

ST. JOHN'S CLOCK

Will be Placed on Exhibition at Museum

The old clock, which has such an interesting history, has been taken from St. John's tower and it will be placed in the museum at the Public Library, it having been decided some time ago to remove all the articles from the building at Inverlea park to the Library.

Electric Restorer for Men

Phosphonol restores every nerve in the body to its proper tension; restores vim and vitality. Premature decay and all sexual weakness averted at once. **Phosphonol** will make you a new man. Price $3 a box, or two for $5. Mailed to any address. **The Scobell Drug Co., St. Catharines, Ont.**

STORY OF THE BROWN THEFT

His Money Was Taken While He Slept

Judgment Reserved in Case of Each Prisoner

Vernon Killingbeck and John Dogherty were in police court again this morning when the hearing of evidence in connection with the charges against them, of stealing $54 from Robert Brown was resumed. Judgment was reserved in both cases. Dogherty who had previously pleaded guilty told his story of the affair. The other prisoner did not plead or elect. G. N. Gordon appeared for Killingbeck and Crown Attorney Wood prosecuted. F. D. Kerr also made a plea for leniency to be exercised by the Magistrate in dealing with Doherty's case.

THE ROBBERY

Dogherty said that he and Killingbeck had met Brown, who is a lumberman, and a native of Switzerland, near the Oriental, on Wednesday, May 31. The three went in and had a drink. Brown and the other two put in money enough to buy a flask of whiskey at the Little Windsor Hotel. They went up behind the court house and finished the bottle and became intoxicated. As it started to rain they took to a box car on the Cereal siding, where Brown under the influence of the liquor fell asleep. Witness and his friend then relieved Brown of the $54 which he had shown them, leaving him in the boxcar, they made their way up street.

Dogherty, the witness went home and when he came up street that night, he heard that Killingbeck had been arrested. He went back home, secured his money, and bought a ticket at the Grand Trunk station and went down to Port Hope, where he was immediately arrested by Chief Bond, and brought back by Detective Newhall.

Mr. Kerr in addressing the Magistrate, on behalf of the prisoner, Dogherty said that he had the misfortune as well as the good fortune of belonging to a good family apparently in respectable circumstances. He alone had brought shame upon them. Although the prisoner was only seventeen he should be old enough to see what an absolute fool he had been. His mother was also in a dangerous condition of health.

Crown Attorney Wood said that it was not right that parents should neglect their boys and then when they go wrong, blame it on the boy.

Magistrate Dumble was of the opinion that the boy knew of what the consequences of his act would be. "Some young men," he said, "think they can rob men in regular Dick Turpin style without taking the consequences. Previous convictions against Dogherty were also against him in this case.

WAS INJURED ABOUT THE FACE

Mishap to G. W. Powell at Charlotte Street Corner

At the corner of Charlotte and George streets last evening, Mr. G. W. Powell, while on his way to the station to meet his daughter, was knocked down, but owing to the prompt action of the driver of a Gibbs bus, he escaped with cuts about the face.

He was taken to Dr. Greer's office where his injuries received attention.

LOCAL NEWS ITEMS

The Ladies Aid of St. James' church intend holding a lawn social at the home of Mrs. Henry Green, 202 Perry street. Strawberries, ice cream and cake will be served. The date is Tuesday evening, June 27th.

J. W. Moncrief of Bensfort brought in to the Review to-day a specimen of pea plant three feet long. It was sown in May and grew the three feet in one month, being now in flower. This is remarkable growth.

Troop No. 4, East City boy scouts, will parade at the market square tomorrow morning at 7.15. The assistant scoutmaster will be in command.

By order.
F. J. SAWERS.

Members of the Charlotte street church choir are particularly requested to be present at rehearsal Thursday evening, as important business will come up for discussion.

SALEM NEWS

Ladies Took Hand at Racing Game

Special Correspondence

Salem, June.—The King's birthday was loyally observed here on Saturday, June 3rd.

The Salem Jockey Club held the first matinee of the season on Tuesday, of last week, when two of our local lady sports lined up for the 2.10 race. The broncho being favored with the rail and position, and being a little better trained, landed at the wire a slight margin in front of the Fitzgerald horse.

The Rev. Mr. Pogue, accompanied by Prof. Lowe, of Toronto, visited his parishoners in this vicinity last week.

We hope steps will be taken to have the seats of the church cushioned, as one of our young men used his tile for a cushion at the evening service.

Mr. Wm. Hunter, and Miss Helen Wilson visited friends in Smith on Sunday last.

Miss Ethel Hunter and Miss Clara Armstrong were the guests of Mr. and Mrs. George Lee on Wednesday last.

The farmers of this vicinity are busy doing their statute labor this week.

Mr. Bert Duffus, the census taker, is busy at polling sub-division No. 5 this week.

The brain and brawn of our community leave on Monday, June 12th, for Petawawa for two weeks' annual training. We all join in wishing them bon voyage and a safe return.

Mr. Ab. Armstrong and Clifford Curtis spent the 24th down the river. A very pleasant time is reported.

Mr. Wm. Armstrong, of Thornbury, is visiting his brother, Mr. Chris. Armstrong.

Mr. Charles Noyes occupied the pulpit on Sunday and preached to a very large congregation.

Mr. Dan Lynch and Charles Brandon visited at Mr. Tim Doherty's last Sunday.

LAID TO REST

A large representation of citizens attended the funeral of the late Mrs. Edmond Morphet, which took place this afternoon, from the family residence, Aylmer street.

After a very impressive ceremony at the house by Rev. Canon Davidson, assisted by Rev. Charles Carpenter, the cortege proceeded to Little Lake cemetery, where interment took place. Those who carried the remains to their last resting place were Messrs. H. Rush, J. J. Turner, sr., J. J. Howden, C. H. J. Mitchell, W. Johnston and D. H. Burritt.

PERSONAL

Mr. Ernie Mein, of Hamilton, is in the city attending the wedding of his sister.

The surest way to discourage rowdyism; jump on it hard.

KEENE ITEMS

General Store of G. T. Gall to Re-open

Special Correspondence

Keene, June 7—Mr. G. T. Gall is preparing to start business in Mr. D. McFarlane's. He intends to open up for business in a few days. We trust he will be patronized by the public, as he certainly came to a great loss by the fire. Owing to his honesty and obliging manner, he has won the confidence of the public. We wish him every success in his new enterprise.

Owing to the damage done by fire to Mr. T. English's residence, it has been repainted and the result is that its appearance is much improved.

Mr John McFarlane, our enterprising, has been appointed fishery and game inspector. He certainly is the right man in the right place and will faithfully attend to his duties.

In the absence of Rev. Mr. Johnston pastor of the Methodist Church, Rev. Mr McDonald, pastor of the Presbyterian Church preached in his place here on Sunday last.

There appears to be some attraction for some of our young men on the Hiawatha road as they very frequently drive in that direction on Sunday evenings.

We have been favored with a copious rain in this vicinity which has improved the appearance of the crops and cheered the hearts of the farmers.

If current reports are true, we are to be favored with a visit of the Sons of Rest from our sister village of Lang. The Keene brethren no doubt will cordially receive and entertain them.

We are pleased to see Mr. Burley, our blacksmith able to move around again. He received a very bad cut on his foot which disabled him from work for some time.

Potato bugs are very numerous here and are attacking tomato plants in right good style.

A meeting of Argyle L.O.L. will be held in their hall on Wednesday, the 14th inst. All the members are requested to attend as business of importance is to be transacted.

Items from Keene have not appeared for some time owing to illness of the scribe but he has recovered and it is his intention to send items more regularly in the future.

CASTORIA
For Infants and Children.
The Kind You Have Always Bought
Bears the Signature of Chas. H. Fletcher

GARDEN HILL AND CAMPBELLCROFTT

Young Girl Fell and Severely Injured Spine

GARDEN HILL.

Special Correspondence

Mr. Wilfrid Jones, of Swift Current, Sask., is here again on a flying visit, he intends to take unto himself a helpmate to go back with him. Miss Edyth Hoover is the lucky girl. The wedding to take place quietly on June 7th.

Mr. Robt. Rowe's second daughter fell out of the hay mow when searching for eggs and her spine is badly hurt, so much so Dr. Beatty has grave hopes of her recovery.

Miss Gertrude Hamill has returned from visiting Peterborough friends.

The lady delegates for the Woman's Institute drew a large crowd out to hear them. They are the best speakers we have ever had the pleasure of hearing.

Quite a number went to Elizabethville Friday evening to hear the lady speakers for the institute.

Mrs. Gedson, of Toronto, is visiting her daughter, Mrs. John War.

Morris Tamblyn, who has been ill, is recovering nicely under Dr. Beatty's care.

Harry Ford spent the past week in Bailieboro.

Mr. Alex. Walsh was the district delegate to Cobourg for the Methodist church here.

The Methodists presented Miss Hoover with a silver service before her marriage. She will be missed as she has been the organist for some years.

CAMPBELLCROFT.

Mrs. Wm. Crews has returned home from Kendal.

Mrs. Dickson, of Bewdley, is visiting Miss Allison.

Mr. and Mrs. Archie Hoover, of Lindsay, and Mr. and Mrs. Peter Hoover, of Madoc, and Miss Carrie Reesor, of Markham, and Mr. and Mrs. Reesor, of Markham, are in town to attend the Jones-Hoover wedding on the 7th.

Dr. Turner was in our burg paying a flying visit to Robt. Bruce.

Mr. Harold Elliott spent Sunday at Wm. Wrights.

Mrs. Hunter, of Pleasant, and Miss Allison of London, were over night in our town last week.

BOY SCOUTS

Every boy, of the 3rd troop of Boy Scouts, is expected to be on hand sharp at 7.30 at the Armories, Friday night. There will be a business meeting in the band room from 7.30 to 8 for the 3rd troop only. Boys not getting there on time will not be able to pass the last examination for the 2nd class badge. Every boy must be in full uniform as usual. Don't forget camp arrangements.

WM. J. MILLER,
Scout Master

CANADIAN PACIFIC

Change in time, commencing June 4th: train which formerly left Peterborough at 4.38 p.m., will leave at 4.28 p.m. for Toronto and west. Train which leaves Peterborough for Ottawa and Montreal at 12.10 a.m. midnight on week days, will also run on Sundays. 3d

When a man really needs a whipping, nothing does him more good than to get it.

You can nearly always please a man by telling him he really ought to be in a larger field.

People Who Need Glasses Should Wear Glasses.

But how many who don't wear glasses know whether they need them or not? That's the question we would like to answer for you for your own good.

If your head aches, if your eyes tire, if your vision blurs, if your brain refuses to concentrate on the work you have to do—it's time you saw about glasses.

When it comes to glasses, come to us. We can and will tell you the kind that will do your eyes the greatest amount of good and not recommend the kind that will yield us the greatest temporary profit.

Our business depends on the confidence you have in us.

We are accoutable to thousands of persons we have supplied with Glasses. We have their confidence. Our methods, if you will investigate them, will inspire your confidence.

The OPTICAL INSTITUTE, Market Building, Peterboro

J. W. BROWETT, Twenty-five years Optical experience. Fifteen years teacher of Opticians.

Fits Artificial Eyes, Spectacles and Eye Glasses.

HERE'S A CHANCE

Heintzman & Co. Piano

Used, thoroughly overhauled—One of those pianos which has retained its excellent tone. A real snap at........ **$275.00**

Cash or easy payments.
SEE OUR WINDOW

The J. M. Greene Music Co., Ltd
CHARLOTTE STREET

Government Must Do It All.

Ottawa, June 7.—The Board of Control yesterday again refused any assistance to celebrate the coronation in Ottawa, and there are likely to be no features in the capital that day. The chief archiect of the Government asked the city what it proposed in general decorations, with the idea of co-operation in a general scheme, but the Government must do it all.

Record Height With Passenger.

Johannisthal, Germany, June 7.—Hirth, the German aviator, who recently won the Upper Rhine Reliability flight, yesterday made a world's record for height with a passenger, ascending to an altitude of 5,182 feet.

Schendel, in the competition for beginners of German nationality, made a new height record for Germany of 6,594 feet.

— FOR COOL —

ICE CREAM
SODAS AND SUNDAES
Coleman's are the best.

Fine Assortment of Baking.

Patterson's Private Stock **Chocolates**
The best and highest grade on the market.

Coleman Bros.
426 George St. Phone 385

IF YOU DON'T TRADE HERE WE BOTH LOSE MONEY

If you are not in the habit of getting your Furnishings here, it will pay you to investigate our goods and prices before making your next purchase. We like to have you COMPARE values. This store always wins with the man who compares.

Everything Men and Little Men Wear

Excelda Handkerchiefs, boys' size	8 for 25c
Fancy Cotton Half Hose	15c quality 10c
Invisible Suspenders, 2 points	25c
Boys' Cotton Sleeveless Jerseys	25c
Men's 75c Fancy Print Shirts	50c
Men's brown, grey and black belts	25c
Soft Summer Shirts, collars to match	$1.50
Negligee Shirts, reversible collars	75c and $1.00
Natural and Blue Balbriggan, a set	75c
T. V. B. Short Sleeves and Knee Pants	$1.00
Penman's Knee Pants, Half Sleeve Shirts	$1.00
50c Silk Four-in-hand Ties	25c
Wash Ties	10c, 15c and 25c
Negligee Shirts, Collar attached	50c
Summer Shirts and Drawers, per garment	25c

H. LeBRUN & CO.

PROBABILITIES.
Friday, south easterly winds showery before night.

THE DAILY REVIEW

REVIEW WANT ADS
BRING RESULTS
One Cent a Word

VOL. LXII., No. 133. | PETERBOROUGH, ONT., CANADA, THURSDAY, JUNE 8, 1911 | TEN CENTS PER WEEK.

KING GEORGE PLANS TO VISIT CANADA DURING NEXT YEAR

Dispatch to Montreal Paper Says King Will Return From India via Canada—Would Create a Precedent for British Sovereigns

Ottawa, Jun e7—King George V. will visit Canada in the course of the year 1912, after his return from the Coronation Durbar in Delhi, India.

It is of course impossible to obtain any official or authoritative statement concerning this intentio, the first definite announcement of which must come from the King himself; but The Hearld learns from the most absolutely reliable sources that the King's visit is regarded as an assured fact by Canadians who are in close touch with British court circles.

TO VISIT MANY CITIES

It is expected the royal visit will be a fairly lengthy one, and will involve a brief stay in each of the chief centres of population. The Duke of Connaught will at that time be the holder of the vice regal dignity in Canada, and the presence of these two descendants of Queen Victoria will involve functions of social splendor unprecedent in the Dominion.

The projected visit is thoroughly in harmony with the well known Imperialist interests of His Majesty's mind. While his father, Edward the Peacemaker, found his chief scope in matters of European diplomacy, King George has both before and since his accession been more interested in the welding together of the different nations and races which make up the Empire.

A UNIQUE EVENT

Tours of the reigning sovereign to the outlying parts of the Empire have been under discussion ever since an early date in the reign of Victoria, but have never hitherto materialized partly through disinclination of the monarch for such lengthy travels, and partly through a strong feeling prevalent in Great Britain that the sovereign should not absent himself from the centre of the Empire for such a length of time. Both of these objections are now greatly lessened. His Majesty is an excellent and devoted traveller in the prime of life, and British politicians have already ceased to regard Canada as a remote and unimportant part of the British possessions, while the improvement in means of communication will enable the King to keep in perfect touch with the advisers of the Crown while on shipboard, and he could if necessary return to the seat of government in eight or ten days at the maximum.

FUNERAL OF FRENCH WAR MINISTER, M. BERTEAUX

THE CORTEGE IN THE PLACE DE LA CONCORDE

FUNERAL OF MONS. BERTEAUX ZOUAVES PASSING

The funeral of the French minister of war, who was killed by an aeroplane was very impressive in its military display.

SIXTY-THREE ARE KILLED IN EARTHQUAKE IN MEXICO CITY

Seventy-Five Wounded and Property Loss $100,000—Day of Madero's Triumph.

Mexico City, June 8.—Sixty-three were killed, 75 wounded and property worth $100,000 was wrecked yesterday by an earthquake shock which shook Mexico City and injected a note of tragedy into what was to be a day of pure rejoicing over the arrival of Francisco I. Madero, jr.

When the work of searching the ruins is completed it is possible that the list of dead will be increased somewhat, as hiding here and there throughout the city there doubtless are wounded, who, with traditional fear of the authorities and Government hospitals, are anxious to evade discovery.

Little of the loss is covered by insurance.

It was 4.36 o'clock when the first shock was felt. According to meteorological observatory the greatest intensity was reached at the end of the first minute, but the instruments continued to record the shocks for 14 minutes more.

The disturbance was vacillating and almost free from trepidatory motion.

More than half the dead accounted for were soldiers. They were caught beneath the falling walls of the artillery barracks in San Cosma, near the Mexican Central station.

Another place where the earthquake took its toll of death in considerable numbers was at the city power plant of the Street Car Co. There six persons were killed and six wounded. Two others were found in the debris.

With these two exceptions, the death list was made up of single cases, or in a few instances of two and three persons caught beneath falling walls in unsubstantial buldings.

Although the shock was plainly felt in all parts of the city, few realized the magnitude of the catastrophe until later in the forenoon, because the casualties were confined to a comparatively small area. Accustomed as the people of the city are to earthquakes, which usually are harmless, the inhabitants were slow to realize that this was the most serious shock the capital has suffered in a score of years.

With the exception of one Chinaman killed, no foreigners were injured.

In the barracks, where the soldiers were killed, twelve women also lost their lives. They were the wives of artillerymen. These women have the privilege of spending the night within the walls of the barracks, an old structure. It was unlike many of the older edifices of the city, as its walls were comparatively thin. Seventy-two soldiers were sleeping in the house. Approximately 35 were quartered on the first floor, the remainder on the second.

The bodies of 30 soldiers have been recovered. Three are missing and 16 are wounded, a few severely. Those who escaped began the work of rescue at once without spreading the alarm for some time. Women, whose soldier husbands were in the pile, stood by waiting in groups, while children clung to their mother's dresses and stared curiously at the gruesome scene. Ambulances later carried the wounded to the military hospitals and the dead to Dolores Cemetery.

ALBANIANS FOR INDEPENDENCE

Will Not Submit to Further Turkish Authority

Special to the Review.

Sofia, Bulgaria, June 8.—Under the leadership of Bishop Toochi, the Christians of Albania, to-day declared their independence and announced that they would no longer submit to the authority of the Turkish government.

EDWARD JARDINE.

The government has refused to intervene, and he will hang on June 21.

LIVED IN THE ICE FOR THREE MONTHS

Extraordinary Experiment With Gold Fish

Geneva, Switzerland, June 8.—Extraordinary experiments showing the possibility of suspending life for an indefinite period have been carried out by Prof. Raoul Pictet.

He took some live goldfish, froze them in water to 20 degrees centigrade below zero, and then, after three months, gradually warmed the blocks of ice and brought the fish back to life.

Frogs, he says, can bear freezing to 28 degrees below zero, snails have borne from 110 to 120 degrees, and a dog has been seen to go through a whole hour at a temperature of 110 degrees below freezing point without dying.

Prof. Pictet is convinced that life is being brought within the number of nature's constant forces.

Instructor of R. M. C.

Kingston, June 8.—Lieut. Maurice Plummer, a graduate of the Royal Military College, will succeed Capt. Blair as instructor in military topography here. Mr. Plummer is in Ireland with the Royal Artillery. He is a son of J. H. Plummer of Toronto.

WAS SHOT IN GIRLS' ROOM

Millionaire Claims He Was Victim of Plot

Girls Say He Broke Into Their Apartment

Special to the Review.

New York, N.Y., June 8.—William E. D. Stokes, a millionaire, has three bullets in his leg and Lilian Graham, an actress, and Ethel Conrad, an artist, are under arrest, charged with the shooting. The story told by the two girls is that Stokes broke into their apartment and attacked them, while the victim of the shooting declares that he was lured by the girls into their room and that they made attempts to extort twenty-five thousand dollars from him.

Playgrounds For Berlin.

Berlin, Ont., June 28.—Berlin may follow the example of Toronto and other cities by establishing children's playgrounds. The Children's Aid Society is behind the movement, and are endeavoring to get a centrally located property for that purpose.

There promises to be a merry fight between the sewer commission and the council over the bylaw, which, if carried, will abolish the sewer commission. That body is as bitter as the council in denunciation, and assert that the bylaw will be snowed under by the people. They are unanimous in repudiating the graft charges made by the council against Foreman Ryckerman.

Never Offered For Sale.

Kingston, June 8.—On being interview yesterday, Hon. William Harty denied offering the Chats Falls for sale to Ottawa for any price. He produced a letter written by him Sunday, in which he stated that the City of Ottawa had never made any proposal to him, nor had received any proposal from him concerning the ownership of the falls, or the price at which he would be willing to sell.

Ask $10,000 For Hospital.

Brantford, June 8.—At a meeting of the city hospital trust board here it was decided to ask the city and county combined to provide $10,000 for a new hospital building to be erected on the present site, the John H. Stratford Hospital being utilized in the new building. The directors appointed Miss Carson, superintendent of Owen Sound Hospital, as matron succeeding Miss Tolmie, resigned.

MONTREAL JUDGE SAYS ROME CAN'T UPSET MIXED MARRIAGE

Judge Leet Says He Doesn't Think Court Would Invalidate a Mixed Marriage

Montreal, June 8.—Judge Leet, who considers that his opinion with regard to the Herbert marriage case and the "ne temere" decree has been quoted in such a way as to create a misunderstanding, has issued a letter to the press in explanation of his position. He upholds the ruling of the court as regards the legal invalidity of the marriage of two Catholics by a Protestant minister, but contends that this ruling has no application to mixed marriages. The courts, he says, cannot endorse the "ne temere" connection with regard to the marriage of a Catholic to a Protestant.

After discussing the legal history he concludes:

"Until the ne temere decree there was never any question in this country as to the validity of the marriage of a Catholic with a Protestant by a Protestant minister, and I do not think there is any danger of the courts upholding the pretension of the decree. The decree will only cause heart burnings and social difficulties that the law can hardly deal with. It is only a dogma of the church, which the law now does not recognize and is not likely to recognize."

JARDINE TO HANG

Ottawa, June 8. — The Cabinet Council has decided that the law shall take its course in the capital case of Edward Jardine, under sentence of death for murder at Goderich. He will be executed on the 21st instant.

BURIED TREASURE FOUND BY PARTY

Gold Valued at Twenty Millions Unearthed

Special to the Review.

San Francisco, Cal., June 8.—An immense cache of gold, which was buried by the Chileans, many years ago and valued at upwards of twenty millions of dollars, has been found by a treasure seeking party from California.

ADVERTISE IN THE REVIEW.

COMMITTEE REPORTS THE BILL WITH THE ROOT AMENDMENT

End of the Fight in Finance Committee — Now up to Senate—Discussion Bitter.

Special to the Review.

Washington, D.C., June 8.—After an hour's session to-day, the Senate Finance Committee agreed to report the Canadian reciprocity bill with the amendment of Senator Root added to it. This amendment has to do with the clauses regarding pulp and paper.

Washington, June 8—Following four hours' discussion of the Canadian reciprocity bill by the Senate finance committee in executive session yesterday, Chairman Penrose expressed the opinion that any amendment that might be adopted by the committee would be killed on the floor of the Senate. It was thought at first that a compromise might be reached on the Root amendment to the paper and wood pulp clause; which amendment had been objected to as fatal to the agreement, but such a compromise was found impossible. It is not believed that any amendment other than that offered by Senator Root will have a chance of adoption in committee, although Senator Nelson who has prepared several, placing duties on grains, cattle and horses, which under the agreement would come in free, will be heard by the committee to-day.

It was the first day of executive consideration of the bill, but the committee's deliberations were without result so far as voting on the bill or any amendment were concerned, and it was declared doubtful whether the committee would be ready to report the measure to-day.

Bitterness of political debate such as has not characterized any of the opening tariff skirmishes of the present session of Congress cropped out in the beginning of the wool tariff discussion in the House yesterday. Democratic Leader Underwood devoted the afternoon to an explanation of the proposed revision of the wool tariff, and to an attack upon the Payne tariff law and the Republican party.

He was met at almost every stage of his argument by replies from former Chairman Payne, now ranking Republican on the ways and means committee, and by other Republicans who questioned his statements and his arguments.

Mr. Payne will lead the opposition to the Democratic bill and will probably make the opening speech today.

"There is nobody in this country who does not know that the American Woollen Co. to-day fixes the price," said Mr. Underwood; "that it is a monopoly, that it is a trust, and that industry and that company dictated to a Republican House, when they prohibited you from reducing the exorbitant rates under schedule K in the last Congress."

Paying his respects to the present tariff board, Mr. Underwood said that if that body "went on for ten years as it is going at present, we would not get enough information on the wool schedule to write a tariff bill."

He said he was convinced that no tariff board ever appointed by the President, even though it were a permanent board with wide powers, would work satisfactorily. While not questioning "the sincerity or honesty of purpose of President Taft," Mr. Underwood said he was convinced that "either the board refused to give up facts we called for, even with the President's sanction, or else the board has wasted a quarter of a million dollars in its work."

A NEW DEPARTURE

London, June 8.—A new and striking feature will mark the great ceremony of the Coronation. The standards of India, Wales and of the British dominions beyond the seas will be borne into Westminster Abbey in addition to those of England, Scotland and Ireland, and the Union Standard.

CONGREGATIONAL UNION PROSPERS

Annual Session at Kingston Shows Good Report.

Kingston, June 8.—Yesterday morning's session of the Congregation Union of Canada was taken up in selecting standing committees and receiving reports. The missionary report presented was most encouraging. The society is supporting forty ministers and churches, carrying on an aggressive campaign. A special evangelist was recommended for Swedish work. A bequest of $17,000 was reported from the late George H. Hodge of Sherbrooke. It was reported that the co-operation committee had succeeded in consummating with other denominations an agreement for cooperation in home mission work.

Feeling reference was made to the death of Charles Cushion, whose influence was felt in all departments of the work. The mission society referred to the increase in finances since 1906 to 1910, from $14,718 to $39,835.

Rev. Dr. Garvie, representing the English Colonial Missionary Society, gave an address, in which he spoke of the interest England had in the work being done in Canada.

Nearly Ran Into Canal.

St. Catharines, June 8.—A large auto driven by W. Thompson of Paris, narrowly escaped plunging into the new canal at Queenston street crossing. The car rounded a curve approaching the bridge at rapid rate, when it was discovered by the driver that the bridge was open. By applying the brakes and steering the car into a near-by post, a most serious accident was avoided, but the machine was considerably damaged by the impact with the post, which was cut into, toppling over into the auto.

WAS PIECE OF SPITE WORK

Ridgetown Wreck Inquest Shows Deliberate Mischief.

Someone Removed a Rail to Wreck the Trains.

Ridgetown, Ont., June 8.—Evidence submitted by trainmen and others at the adjourned inquest yesterday afternoon into the fatal wreck of the Michigan Central flyer, which was derailed here on the morning of May 31, went to show that a rail had been deliberately removed and laid 12 inches inside its usual position, while five spikes had been pulled from the other rail.

No evidence was submitted to incriminate anyone, but an adjournment was taken till Tuesday to allow the crown to enquire into the actions of certain people, who may be implicated in the matter.

Coroner Dr. C. B. Lake presided. Crown Attorney H. D. Smith of Chatham had charge of the case, W. S. Blackburg, a London barrister, a brother-in-law of the deceased Engineer Oakes, W. B. Kingsmill, for the railway company and Government, and Provincial Detective Jas. Miller, who is working on the case, were present. An array of witnesses were in the room, but only 12 were called.

Thomas Hickey, roadmaster of all the Michigan Central, was the first witness. Describing the accident, he said when he arrived after 4 o'clock in the morning he found the engine and baggage car overturned, and the front trucks of the smoker off.

"I found a rail had been taken out," he said, "and laid between the tracks, about 12 inches inside of its normal position. I found that the spikes had been taken out and the fish plates taken out, and thrown down the bank. The bolts were taken off by hand."

"How do you know they were taken off?"

"Because they could not have come off any other way. The thread of the bolts was in the usual condition. The spikes showed they were pulled out without any bending or twisting."

Asked if he saw any further evidence of intentional wreckage, he declared that five spikes had been pulled from the other rail, as if an attempt had been made to remove it also.

W. B. Kingsmill, for the railway, brought forth the story about the breaking into the tool house, and the robbing of foreman's tools. Questioned concerning the spreading rails, he said that rails spread gradually, and that one rail alone would not have been loose.

Jno. Lamb, station foreman, was asked about his inspection of the line. He made an inspection in the morning, but kept his eyes open all day for anything wrong. Monday night, however, was the last time of inspection until the Wednesday morning of the accident. The ties were not bad in any place. He put his tools in the tool house on Tuesday night and locked the doors. When awakened on the morning of the wreck, he went to the tool house and found part of the lock wrenched off. Search with his twelve men showed his plow bar and wrench missing.

George Galt, a passenger, declared that the tools which had been found showed indications of having been recently used. There was no rust on them, as he would expect from iron being out all night, and they were all perfectly dry.

Adjournment was then made until Tuesday, June 20, at 10 o'clock, the crown saying that there was another side of the case which would take some time to enquire into.

"There are people whose actions have not been satisfactorily explained and whom the officals of the crown are of the opinion might possibly be implicated in the matter," declared Crown Attorney Smith last night. "Until the evidence can be shaped out to justify us in naming them and in presenting what facts we have against them, however, we think it only fair to hold our hands and not take any evidence that might hurt innocent people."

The Lakeside Sold.

St. Catharines, June 8.—The Niagara, St. Catharines & Toronto Navigation Co. on Tuesday disposed of the steamer Lakeside to M. J. Hogan of Port Colborne, the price paid being $10,000. The old steamer was yesterday taken to Port Maitland, to enter service for Hogan, who has large contracting interests. The familiar whistle of the boat is now in use at the Independent Rubber factory at Merriton.

New Church For Alexandria.

Cornwall, June 8.—The building committee of the Presbyterian Church, Alexandria, has awarded the contract for the new church to J. J. McIntosh of that town, who will commence work almost immediately. The church will be of concrete blocks with hot air furnaces and electric light.

BETWEEN YOU AND ME

Some people live on a system like that of buying a $5,000 automobile in order to save car fare.

—0—

One of the most laudable ambitions we know of is for a young woman to marry a millionaire to prevent him from enduring the disgrace of dying rich.

—0—

The members of the fire and water committee will attend to-night in a body to see the Lights and Shades of a Great City.

—0—

Fortune smiles on some men—it cannot help it when the surroundings are so ludicrous.

—0—

You can't buy ice cream alone on Sunday now. But a piece of pie as a dessert for the ice-cream wouldn't hurt anyone.

—0—

Has anybody here seen Duggan ?

Catarrh and Bronchitis

The Bane of Thousands, and has Hitherto Baffled the Skill of Medical Science.

Catarrhozone

Dry air treatment is the one treatment that will cure these diseases.

What stomach medicine has ever been known to cure Catarrh or Bronchitis?

Catarrhozone is not a stomach medicine, but an air medicine, that carries to the remotest parts of the throat, lungs, and air cells little drops of healing so curative that whenever it touches germ life it kills and eradicates them from the system.

Thousands of doctors and patients have been disappointed by using stomach medicines for coughs and colds. Have you not found it a rather roundabout way to reach the diseased portion of the throat and lungs?

Why not use Catarrhozone, which is breathed to the very root of the disease and heals so quickly and perfectly that every spot is rebuilt with new healthy tissue?

Catarrhozone is the only medicine that will cure. Thousands have testified.

Think for a moment. Is it not sense? Little drops of healing—the air carries them just where disease exists. That is why

Catarrhozone Cures

Price, 25c, 50c, and $1.00, at all druggists, or by mail postpaid from The Catarrhozone Co., Buffalo, N.Y., and Kingston, Ont.

The Daily Review

THURSDAY, JUNE 8, 1911.

UNION LABEL

MUNICIPAL TENDERS

The members of the board of education in deciding as a matter of principle not to publish the tenders on school constructional work, have adopted a policy that is fortunately not widely in vogue. In the case of tenders for municipal or other public works, the common usage is to publish the accepted tender and the other tenders, that the public may see how they compare, and judge of the board's wisdom in selection. This acceptance of a tender for public construction is business that concerns the public money chest, and as such the public is entitled to full information, without having to go to the office of the secretary of the board specially to get its curiosity satisfied.

The awarding of a contract to a tenderer is often a matter of considerable perplexity, because the lowest tender is by no means necessarily the cheapest. One man may put in a tender $1,000 higher than someone else for a certain work, and the city or any civic body in accepting that higher tender may be getting better value for the money than in the case of the man who tenders at the low figure. Even when specifications for a certain job are followed, the work done by two contractors will vary noticeably. In making up an estimate for a tender, either on a public or any other job, a contractor has to face about the same cost for wages as his competitors. The labor market rules about the same for all contractors. He has to pay about the same for his material, providing it is bought in reasonably large quantities. The difference then either comes in when one contractor undertakes to cut the price so close that to avoid loss he must "skimp" the work as far as specifications will permit, or in the method of figuring. It is not always public wisdom, generally speaking, to award a contract to a tenderer who is away below his fellows, for the necessity of economizing to keep within the price set may lead a man away from the practice of doing good work.

This is aside, however, from the question as to the publishing of all tenders received for public school construction. It is in the interests of the citizens that they be made known, because the fact that one contractor is higher than another does not necessarily mean that he is not giving as good value, and is not as worthy of private patronage. Many things besides lowness of price must be considered in the final analysis.

CIVIC COMPETITION

After the Toronto hydro-electric commission announced its rates for house lighting, and the citizens knew that they were a third lower than the prices charged by the Toronto Electric Light company, there was a rush to the city offices that would have astonished even bargain store proprietors. Over two hundred contracts were made during the morning, and there was every evidence of the warm welcome the new civic power would receive from the citizens.

The manager of the Toronto Electric Light company has announced that his company will meet the new prices, and the installation of the hydro-electric service means that not only will the patrons of the civic power get their electric lighting much cheaper than ever before, but the customers of the private company will reap equal benefit. This is a case where the application of municipal ownership has accomplished something worth while, and the fruition of the determination of the Whitney government to give the people cheaper power is at hand, after triumph over obstacles that would have daunted most men or governments.

Applying a reduction of this nature to the case of Peterborough, in the event of a civic development of power, thousands of dollars would be saved to the people annually. One gentleman remarked yesterday that a reduction such as the new rates in Toronto were making would save him $40 a year on his lighting bill here, and the saving would be very much greater in the case of those having a greater space to illuminate.

Of course, this is travelling rather far ahead. Hamilton, after several years of struggle with the hydro power question is just now beginning the consideration of a municipal street lighting, house lighting and power supply problem at a cost of half a million. But if the new rates mean a saving in all of $50,000 a year to the citizens of Hamilton—as they probably will if the scheme works out as at present reported—that is worth while. The Cataract Power company in Hamilton, of course, is able to offer bitter competition, but if the hydro-electric commission can deliver power a third cheaper than the present rates, house-holders taking power from either source will reap the benefit. Thus is the great power of municipal competition in keeping down the prices for current to a reasonably low notch. The municipal plant does not seek to pile up as big profits as possible. It distributes power at cost, and the consumers get the benefit of the difference, whether taking from the civic concern or the private one.

The only question to be considered practically is whether a supply of power can be secured or developed cheaply enough to warrant the municipal enterprise, and if that is settled satisfactorily, whether the annual cost of such a system can be met, or nearly met by the receipts of sales at a low figure. If the proposition will work out satisfactorily from a business standpoint, civic power is a great lever and weapon.

AN ANTI-IMPERIALIST

Sir Wilfrid Laurier is being attacked in England as no colonial statesman was ever attacked before for his anti-imperialistic attitude. He has offended Britain, just as he has offended Canadians who are interested in seeing Canada maintain her self-respect as an integral part of the British empire. Sir Wilfrid's policy is one that would lead to the dismemberment of empire, just as he is heading Canada for the rocks of continentalism. Canada cannot be a part of the empire without taking the responsibilities, in spite of Sir Wilfrid, and to seek to avoid the duties and responsibilities that face every nation, either in the empire or out of it, is to travel in search of a brilliant rainbow. The London Globe points this out to Sir Wilfrid in almost rude terms, but the very candidness of the utterances demonstrates how keenly the British people feel the lack of imperial spirit manifested by the head of a loyal and imperial-minded people. The Globe says:—

"We know the difficulties of his position, and how hard the Opposition have pressed him, but they would have pressed him no harder had he been less ready to sink the statesman in the party politician. We admire his measured graceful periods, but we own to a prejudice in favor of candor. We are glad to be assured, as Sir Wilfrid assures us two or three times a week, that a new star has arisen in the West, but we should be glad to know which way that star is travelling.

"We do not feel that Sir Wilfrid Laurier is a very felicitous interpreter of Canadian feeling at the present moment. We honor the distinguished man who has led the Liberal Government fourteen years in Canada, but we are beginning to have a suspicion that the Imperialism he professes is something very different from what we would have supposed.

"The mistake is this world's, no doubt, but there is room for more clear thinking and clear speaking on Sir Wilfrid's part than he has thought it wise to utter.

"We are not a nation to be afraid of hard words, when hard words are necessary, but we have an invincible objection to substitution of "soft soap" for the guidance of true statesmanship."

Andrew Scott, aged 57, formerly of Carleton place, was killed in Detroit. To avoid a fall he grasped a live wire. The day before a similar fatality had occurred.

The Supreme Court has stayed the order of the Railway Commission ordering a new schedule of freight rates west of Manitoba.

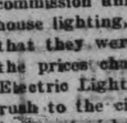

Wood's Phosphodine, The Great English Remedy. Tones and invigorates the whole nervous system, makes new Blood in old Veins. Cures Nervous Debility, Mental and Brain Worry, Despondency, Sexual Weakness, Emissions, Spermatorrhoea, and Effects of Abuse or Excesses. Price $1 per box, six for $5. One will please, six will cure. Sold by all druggists or mailed in plain pkg. on receipt of price. New pamphlet mailed free. The Wood Medicine Co. (formerly Windsor) Toronto, Ont.

THE MARKETS

Latest Quotations in Grain, Dairy Products, Live Stock Etc.

Liverpool Wheat Futures Close Lower, Chicago Higher—Live Stock—Latest Quotations.

CHICAGO, June 7.—Scared shorts rushed up the price of wheat to-day on discovery that the market had been oversold. The close was strong, ½c to ⅝c to ¾c higher than last night. Final trading left corn ⅝c to ⅞c to 1c up; oats ⅞c to 1c to 1¼c advance and provisions varying from a five-cent decline to a gain of 10 cents.

The Liverpool market closed to-day unchanged to ¼d lower than yesterday on wheat, and ¼d lower on corn. Budapest wheat closed 1½c higher, Paris 2c to 2½c lower, Antwerp unchanged, and Berlin ⅜c lower.

Winnipeg Options.

	Close.	Open.	High.	Low.	Close.
Wheat—					
July	99½	99¾	101⅛	99¼	100⅞
Oct.	89	89	89½	88⅝	89¼
Oats—					
July	37¼	37¼	37¾	37¼	37⅛

Toronto Grain Market.

Wheat, fall, bushel	$0 85	to $....
Wheat, fall, cereal	0 86	....
Wheat, goose, bushel	0 82	....
Rye, bushel	0 70	....
Oats, bushel	0 43	0 44
Barley, bushel	0 60	....
Buckwheat, bushel	0 48	0 50
Peas, bushel	0 78	0 80

Toronto Dairy Market.

Butter, store lots	0 16	0 17
Butter, separator, dairy, lb.	0 19	0 20
Butter, creamery, lb. rolls	0 22	0 23
Butter, creamery, solids	0 22	....
Eggs, new-laid	0 19	....
Cheese, new, lb.	0 13	0 13½
Cheese, lb.	0 14½	0 15
Honeycombs, dozen	2 50	....
Honey, extracted, lb.	0 10	0 11

Montreal Grain and Produce.

MONTREAL, June 7.—There was an improved demand from local buyers for oats, and a sale of 5000 bushels No. 2 Canadian western was made at 41¾c, and 25,000 bushels extra No. 1 feed to arrive at 40⅝c, ex-store. The tone of the market is firm, but unless the demand for export account improves the impression is that present prices cannot be maintained. The foreign demand for spring wheat flour was good, and, as the prices bid showed a further advance of 6d per sack, sales of some round lots were made.

Oats—Canadian western, No. 2, 41½c to 42c, car lots, ex-store; extra No. 1 feed, 41c to 41½c; No. 3 C.W., 40½c to 40¾c; No. 2 local white, 40c to 40½c; No. 3 local white, 39½c to 39¾c; No. 4 local white, 38½c to 39c.

Flour—Manitoba spring wheat patents, $5.30; seconds, $4.80; winter wheat patents, $4.60 to $4.75; strong bakers', $4.60; straight rollers, $4.10 to $4.25; in bags, $1.85 to $2.

Rolled oats—Per barrel, $4.55; bag of 90 lbs., $2.15.

Feed barley—Car lots, ex-store, 51c to 52c.

Lard—Compound tierces, 375 lbs., 9¼c; boxes, 50 lbs. net (parchment lined), 9⅜c; tubs, 50 lbs. net, grained, two handles, 9½c; pails, wood, 20 lbs. net, 9⅝c; tin pails, 20 lbs. gross, 9c.

Pork—Heavy Canada short cut mess, barrels, 35 to 45 pieces, $21.50; half-barrels, $11; Canada short cut and back pork, 45 to 55 pieces, barrels, $21.50; Canada clear pork, barrels, 30 to 35 pieces, $20; bean pork, small pieces, but fat, barrels, $16.50.

Eggs—Fresh, 17½c to 18½c.

Cheese—Westerns, 11⅛c to 11¼c.

Butter—Choicest, 21½c; seconds, 19c to 19c.

CATTLE MARKETS.

Montreal Live Stock.

MONTREAL, June 7.—At the Canadian Pacific live stock market the offerings this morning were 500 cattle, 200 sheep and lambs, 825 hogs and 800 calves. There was no important change in the condition of the market for cattle, prices being fairly well maintained on account of the fact that the supply was not large, and the demand was ample to take care of it. The attendance of buyers was fairly large, and a good trade was done. Choice steers sold at 6¼c; good at 5¾c to 6c; fairly good at 5¼c to 5½c; fair at 4¾c to 5c, and common at 4¼c to 4½c per pound. There were some thousand cows among the offerings, and they brought 5¼c, while the lower grades sold at from that down to 4c, and prices for bulls ranged at from 4c to 5¼c per pound.

The tone of the market for hogs was firm, with no change in prices to note. The supply was only fair, for which the demand from packers and butchers was good, and a fairly active trade was done. Sales of selected lots were made at $6.75; very heavy weights at $5.75, and stags and sows at $5 to $5.25 and $5.50 per 100 lbs., weighed off cars.

Supplies of small meats were rather larger, for which the demand was good and more active.

The tone of the market was steady, and values were unchanged, with sales of old sheep at $4 to $6; spring lambs at from $3.50 to $6, and calves at from $2 to $6 each.

At the Montreal Stock Yards west end market there were 250 cattle, 200 sheep and lambs, 900 hogs and 850 calves. The market was fairly active for all lines, and the prices realized were much the same as those quoted, with the exception of hogs, which sold a trifle higher, at $6.85 per 100 lbs., weighed off cars, for selected lots.

East Buffalo Cattle Market.

EAST BUFFALO, June 7.—Cattle—Receipts, 50 head; market active and steady; prime steers, $6.35 to $6.50; butcher grades, $3.50 to $6.25.

Calves—Receipts, 200 head; market active, 50c higher; cull to choice, $5.75 to $9.25.

Sheep and Lambs—Receipts, 2000 head; market active and firm; choice lambs, $6.80 to $7; cull to fair, $3 to $6.75; yearlings, $5.25 to $5.75; sheep, $2 to $5.

Hogs—Receipts, 3400; market active and 5c higher; yorkers, $6.40 to $6.45; stags, $4.25 to $5; pigs, $6.25 to $6.30; mixed, $6.35 to $6.40; heavy, $6.30 to $6.35; roughs, $5 to $5.40.

New York Live Stock.

NEW YORK, June 7.—Beeves—Receipts, 2100 head. Market slow to 10c lower; steers, $4.75 to $6.65; bulls, $3.25 to $5.40; cows, $1.50 to $4.75.

Calves—Receipts, 3100 head; market, 25c to 50c higher; veals, $7.50 to $9.50; culls, $5 to $7; buttermilks, $5.50 to $6.

Sheep and Lambs—Receipts, 6290 head; sheep, firm; good lambs, steady; undergrades, weak; sheep, $3.25 to $4.75; culls, $2.25 to $3; lambs, $6 to $8.50; culls, $4.50 to $5.50.

Hogs—Receipts, 5400 head; market steady at $6 to $6.40.

Chicago Live Stock.

CHICAGO, June 7.—Hogs—Receipts, 30,000; market weak; mixed and butchers, $5.80 to $6.10; good, heavy, $5.80 to $5.65; rough, heavy, $5.65 to $5.70; light, $5.85 to $6.20; pigs, $5.55 to $6.10.

Cattle—Receipts, 17,000; market steady; beeves, $5.75 to $6.50; cows and heifers, $2.40 to $5.65; stockers and feeders, $2.50 to $5.75; Texans, $4.50 to $5.80; calves, $5 to $7.85.

Sheep and Lambs—Receipts, 20,000; market steady; native, $3 to $4.55; western, $3.25 to $4.65; lambs, $4.25 to $6.90; western, $4.25 to $7.20.

Cheese Markets.

PETERBORO, June 7.—There were 2785 cheese boarded here to-day. Highest price 11c; 520 unsold. Buyers, Gillispie, Thompson and Lang.

MADOC, June 7.—Eight hundred cheese were boarded; all sold at 11c.

The Government has refused to subscribe towards Ottawa's celebration of Coronation Day.

REVIEW WANT ADVTS.

The Review want advertisements are read by thousands, for people want what they want when they want it.

If you need help,—Servants hands, or workmen try the Review want ad columns.

If you have anything to sell, from a pick-axe to an Auto, use the Review want ad columns.

If you have lost anything try a want ad in the Review and almost certainly you will recover the lost article. If you want an owner for anything found a Review want ad will bring the owner to light.

One Cent Per Word

Advertisements under this head 1c per word

Advertisers, if they prefer, may use as many as 25 words at the rate of 25c for one insertion, 38c for two insertions, and 50c for three insertions.

RATES

10 Words—1 TIME 10 Cents
25 Words—1 TIME, 25 Cents
25 Words—2 TIMES, 38 Cents
25 Words—3 TIMES, 50 Cents
25 Words—6 TIMES, 75 Cents
LOCALS (Reading Type) 48 cts per inch (4 cents per line.)
LOCALS in Dark Type 60c per inch (5 cents per line.)

Lost or Found

LOST

A HAND-PAINTED BROOCH, ON GEORGE or Aylmer or Stewart streets. Finder please return to Review. 1d

Wanted

GENERAL SERVANT WANTED

AN EXPERIENCED GIRL FOR GENERAL housework. Small family, no children. Apply Mrs. W. H. Robertson, 526 Water street. 4d

WANTED

JANITOR WANTED FOR THE Y.M.C.A. Building. Applications, accompanied by references, must be sent to the office of the Y.M.C.A. not later than Saturday, June 10. Address all communications to J. J. Turner, Jr., President Y.M.C.A., 475 George St. 3d

WANTED

AT ONCE, A GOOD GENERAL SERVANT. Apply to Mrs. (Dr.) Neal, corner of Charlotte and Rubidge Street.

WANTED

EXPERIENCED MACHINE OPERATORS. None but first-class girls need apply. J. J. Turner & Sons, Sail, Tent and Awning Manufacturers. 3d

WANTED

POSITION AS BOOK-KEEPER, BY A YOUNG lady with seven years experience. Has good working knowledge of stenography and typewriting. Box 9, Review. 3d

HELP WANTED

EXPERIENCED SALESLADY FOR ICE cream department of Juniper Island Store Apply to H. W. Stock, 283 Sherbrooke St. 3d127

WANTED

ASSISTANT WANTED FOR HOUSEWORK at Juniper Island Store. Apply to Mrs. H. W. Stock, 283 Sherbrooke St. 3d127

WANTED

EXPERIENCED PLAIN COOK AND DINING-room girl. Apply to proprietor Palace Hotel, Hunter Street. 3d

For Sale or To Rent

FOR SALE

16 H.P. STICKNEY GASOLINE ENGINE IN good condition, cheap. Apply to Review. 10d 130

FOR SALE

COLUMBIA GRAMAPHONE, PRACTICALLY new, also a number of new records and case. Apply 219 Brock Street. 3d

MOTOR FOR SALE

ONE TO TWO H. P. DIRECT CURRENT Electric Motor. In perfect order. For sale at a bargain. Apply to Review Printing Co., Peterborough. tf

OFFICES TO RENT

NEAR POST OFFICE, HEATED AND WITH good vault. Dennistoun, Peck & Kerr.

OFFICE TO LET

CENTRAL LOCATION ON GEORGE STREET ground floor, with light, heat and lavatory. Can take possession at early date. Apply to Box 6 Review. 118dtf

FOR SALE—$3000—FOR SALE

FOR SALE AT THE PRICE OF $3,000—THAT Eligible Residence, No. 147 Hunter St., East. Brick, steam heated, modern conveniences, seven bedrooms, fixed basins and taps in bed rooms, billiard room in basement. Ten minutes walk from post office. Apply to Mr. E. A. Peck, Peterborough.

FOR SALE

Iron Pipes for water and steam, Posts, Belting Pulleys, Shafting. Chains, Iron and Wood Pulleys, Steal Beams, Rails, Wire Fencing new and slightly used. Very cheap. Send for Catalogue, and state what you need.

The Imperial Waste & Metal Co.

7 Queen Street — MONTREAL

After a woman over thirty has passed a crowd of sixteen-year-old girls on the street, somehow she doesn't feel as spruce and well dressed as before she met them.

GRAND TRUNK RAILWAY SYSTEM

THE POPULAR

TOURIST ROUTE

— TO —

MUSKOKA LAKES, LAKE OF BAYS, TEMAGAMI, ALGONQUIN PARK, MAGANETAWAN RIVER, FRENCH RIVER, GEORGIAN BAY, LAKE COUCHICHING, KAWARTHA LAKES, etc.

Muskoka Express leaves Toronto 10.15 a.m. daily except Sunday, making direct connection at Muskoka Wharf for all Muskoka Lake Points.

ROUND TRIP

HOMESEEKERS' EXCURSIONS TO THE WEST

At low rates via Sarnia or Chicago.

Literature and full information, tickets, etc., from any Grand Trunk Agent, or address—
A. E. DUFF, D.P.A.,
Toronto, Ont.

CANADIAN PACIFIC RY.

SPLENDID UPPER LAKE FLEET

Five sailings weekly from Owen Sound as follows:—

Monday .... S. S. Alberta
Tuesday .... S. S. Keewatin
Wednesday .... S. S. Athabasca
Thursday .... S. S. Manitoba
Saturday .... S. S. Assiniboia

Steamship Express connecting leaves Toronto at 1 p.m. on above days. Leave Peterborough 7.42 a.m.

Wm. McIlroy — — Agent

CANADIAN NORTHERN

REDUCED FARES

TO THE BEST NEW LINE IN THE LAST BEST WEST

By the Canadian Northern route, the most interesting way to the Western Provinces.

HOMESEEKERS and SETTLERS RATES

See that your ticket reads via Canadian Northern.

For all information apply to Grand Trunk Ticket Agents, or write District Passenger Agent, Canadian Northern, Toronto.

Canadian Pacific Ry.

EMPRESSES

And other Steamships

FROM MONTREAL AND QUEBEC

Lake Champlain .... July 6th
Lake Champlain .... June 8th
Empress of Britain .... June 16th
Lake Manitoba .... June 22nd
Empress of Ireland .... June 30th

Special sleeping car to the ship's side leaving Toronto at 10.30 the evening before, for "Empress" sailings.

Apply to any steamship agent, or to W. McILROY, agent, Peterborough.

TORONTO SAVINGS and LOAN COMPANY

Paid up Capital - - $1,000,000.00
Reserve Fund - - - - 720,000.00

Savings Department

3½% interest paid quarterly on deposits of One Dolllar and upwards. Interest accrues from date of deposit to date of withdrawal.

Depositors are offered every facility afforded by modern methods of banking

Security Afforded Depositors

Total Assets of the Company, December 31st, 1910 - - $3,355,504.40
Total Liabilities to the Public 1,566,026.69
Surplus - - - - $1,789,477.71

Money to Loan

on City or Farm Property at lowest current rates of interest

HEAD OFFICES:
436 George St., - Peterborough

W. G. MORROW
Managing Directors

NOTICE

This is the time to look over your spring wardrobe. Bring them to us and you will be surprised the improvement we can make in them. We clean, press and repair all outer garments worn by lady or gent.

— TWO STORES —

Geo. R. Record

78 Simcoe-st. - - - - Phone 669
Charlotte-st. - - - - Phone 575
Machine 357.

Medical

DR. E. V. FREDERICK

M.R.C.S. (Eng.) L.R.C.P. (London)—Surgery and Diseases of Women. 402 George Street. Hours 1.30-3.30—7-8.

DR. FRANK C. NEAL

M.R.C.S., Eng., L.R.C.P., London. "Internal Medicine."
Special Attention to Diseases of Chest.
Hours: 2-4 p.m., 7-8 p.m. Phones: Bell 851, mach. 225
314 Rubidge Street.

DR. BUCHANAN

F.R.C.S., Edinb.; M.R.C.S. Eng., L.R.C.P. Lon. Specialist Eye, Ear, Nose and Throat. Phone 519; 169 Charlotte St. Hours—9-11 a.m., 2-4 p.m. 7-8 p.m.

DR. E. A. HAMMOND

Late assistant Westminster Hospital, Brompton Hospital, National Heart Hospital, St. John's Skin Hospital, London, Eng. Also of Rotunda Maternity Hospital, Dublin.
Special—Diseases of Heart, Skin and Stomach
Office—543 Water Street
Bell Phones, Office 463—House 1301

Osteopathy

DR. ASA G. WALMSLEY

Osteopathic Physician
Office over Canadian Bank of Commerce, Hunter Street entrance.
Office Hours—9 to 12 a.m., 2 to 5 p.m. Evenings by appointment. Consultation free. Bell Phone 649

Legal

RUDDY & BURNHAM

Barristers, Solicitors, Notaries, etc
Office — No. 379 Water Street, Peterborough
Money to Loan
ROBT. RUDDY, K.C. — J. H. BURNHAM, M.A.

O'CONNELL & GORDON

BARRISTERS, SOLICITORS AND NOTARIES
Hunter Street, two doors west of Post Office.
DANIEL O'CONNELL — GEORGE N. GORDON

A. E. DIXON

Barrister, Solicitor, etc.
Office corner Hunter and George Sts., Peterboro
Entrance next to W. Madill's Drug Store.

R. E. WOOD

BARRISTER, SOLICITOR, Etc. Office removed from Bank of Commerce Building to 435 George street, recently occupied by E. B. Edwards. MONEY TO LOAN.

W. H. MOORE, K.C.

BARRISTER, SOLICITOR, in the Supreme Court etc. Office—Hunter Street, first stairs west of Post Office. Money to Loan.

HALL, HAYES & HALL

BARRISTERS, SOLICITORS and NOTARIES PUBLIC, Hunter Street, Peterborough, next the English Church. MONEY TO LOAN at the lowest rates of interest.
E. H. D. HALL, City Solicitor.
LOUIS M. HAYES K.C. — BASIL D. HALL

HALL, MEDD & DAVIDSON

(Successors to Stratton & Hall)
BARRISTERS, SOLICITORS, Etc., Peterborough Ont. Office—Corner of Hunter and Water Sts. over Bank of Commerce.
R. R. HALL, M.P. — S. T. MEDD — W. S. DAVIDSON

DENNISTOUN, PECK & KERR

BARRISTERS, SOLICITORS, NOTARIES
415 Water Street, Peterborough
Money to loan at lowest current rates of interest. Easy terms of repayment.
E. A. PECK — F. D. KERR — R. M. DENNISTOUN

Money

BENNET & GOODWILL

BARRISTERS, SOLICITORS, Etc., 375 Water St., Peterborough. Telephone No. 191.
Money at Current Rates Upon Easy Terms.
J. W. BENNET. — E. L. GOODWILL

MONEY TO LOAN

MORTGAGE LOANS ON CITY AND FARM PROPERTY at lowest current rates
DENNISTOUN, PECK & KERR
415 Water St., Peterborough

Money to Loan

at lowest current rates
— on —
FARM, TOWN OR VILLAGE PROPERTY ON EASIEST TERMS OF REPAYMENT
HALL, MEDD & DAVIDSON
Successors to Stratton & Hall
BARRISTERS. Office—corner of Hunter and Water Streets over Bank of Commerce

General

PLUMBING

HOT WATER, STEAM and HOT AIR HEATING

GALVANIZED IRON WORK, ROOFING and EAVETROUGHING

We are continuing this part of our business at our new premises, corner of Simcoe and Bethune Streets, Phone 88.

ESTIMATES GIVEN ON ALL CONTRACT WORK.

Adam Hall
LIMITED

CASTORIA
For Infants and Children.
The Kind You Have Always Bought
Bears the Signature of Chas. H. Fletcher.
In Use For Over Thirty Years
CASTORIA
THE CENTAUR COMPANY, NEW YORK CITY.

900 DROPS
CASTORIA
A Vegetable Preparation for Assimilating the Food and Regulating the Stomachs and Bowels of INFANTS CHILDREN
Promotes Digestion, Cheerfulness and Rest. Contains neither Opium, Morphine nor Mineral. NOT NARCOTIC.
Aperfect Remedy for Constipation, Sour Stomach, Diarrhoea, Worms, Convulsions, Feverishness and LOSS OF SLEEP.
Fac Simile Signature of Chas. H. Fletcher.
NEW YORK.
35 DOSES — 35 CENTS
EXACT COPY OF WRAPPER.

CAMEO KIRBY

By Booth Tarkington and Harry Leon Wilson

Adapted From the Play of the Same Name by W. B. M. Ferguson

COPYRIGHT, 1909, BY THE AINSLEE MAGAZINE COMPANY

"Yes'm, I reckon I can git that fur," he ventured modestly. Taking the deck, he promptly forgot his role and proceeded to give a very fine demonstration of the professional shuffle, spreading the cards in the air between his hands until he resembled an expert bartender mixing drinks. This completed to his entire satisfaction, he spouted out the pasteboards in a deal of lightning-like rapidity, while Mme. Davezac and the old judge sat bolt upright with astonishment. At length an extra desperate and well executed kick from Kirby checked the old gambler's stirring exhibition, and, covered with confusion, he dropped several cards to the floor and, in order to hide his flaming cheeks, stooped and began to miserably grope for them.

"You see," exclaimed Kirby, "my secretary is not so experienced as he might be. To speak confidentially, I would have let him go last month if it weren't that he is the only support of a wife and eleven children."

"I wish I was in the lower regions," groaned Bunce sotto voce.

"I'll see that you get your wish if you don't sit up here," replied Kirby.

But soon it was Kirby's turn to gain that state of absentmindedness for which he had censured his partner, for in the adjoining room Adele had commenced to sing, and all his thoughts promptly went out to her, his lips mutely repeating the words of the well remembered song, while his eyes grew as dreamy and abstracted as his mind. At length, when it was his turn to play, conscious only that he was holding a book of cards and consequently inferring that he must be indulging in his bread and butter game of poker, he spread his hand face up upon the table.

"Malheur!" exclaimed Mme. Davezac, aghast at this startling innovation. "He expose his hand."

"I fear," commented the judge, rising and pushing back his chair, "that Colonel Moreau finds it difficult to play cards and listen to the voice of a beautiful woman at the same time."

"And you cannot say that he have not good taste," commented Mme. Davezac. "Tiens! We adjourn, then, to the music room. You will come, Colonel Moreau and monsieur the secretar'?"

Adele was still singing, Miss Pleydell accompanying her, and, drawn by the soft harmony, M. Veaudry and Aaron at length forsook the balcony and, as had the others, proceeded to make their way toward the music room. Their goal, however, was never attained, for as they stepped through the window into the deserted drawing room they were met by Poulette, one of the "French niggers." She carried a small bundle made of a knotted spotted handkerchief, and her manner attested that she was evidently laboring under the repressed excitement incident upon discovering business not intended for her cognizance. In fact, she had but completed a victory over old Croup, who had persistently annoyed her with his attentions and, when censured for so doing by his ample wife, had promptly and quite untruthfully charged Poulette with making his life unbearable by her unrequited affection for his person. Since then Poulette, smarting under the calumny, had eagerly sought some method of assuaging her outraged feelings, and now at last she had secured it.

"Miche Aaron," she whispered, plucking Mr. Randall's sleeve as he was about to pass on—"Miche Aaron, dat black man, Croup, he have a secret. Dat secret it is with Miche Moreau."

CHAPTER XI.

"WHAT secret?" demanded Aaron, for at the magic name "Moreau" his companion and he were instantly all attention. "What secret?" he again peremptorily demanded.

"I see them speak together sly," said Poulette, nodding her head and screwing up her eyes in a manner that boded ill for the amative and untruthful Mr. Croup. "I can tell that they did not wish you to see. Then when you come from dinner Colonel Moreau he hand this to Croup behind the door. Croup he keep it in he breast pocket until he fall asleep on poarch just now. I have look. It is all those camels"—

"Camels?" dryly echoed Aaron, with raised eyebrows.

"Oui, miche," confidently nodded Poulette, evidently no whit amazed at the idea of the spotted handkerchief being able to accommodate such animals. "All those camels the colonel gen'eman wear when he is come, wear them on his fob chain." And she opened the spotted handkerchief.

"Cameos, M. Aaron!" exclaimed Anatole, an exultant light leaping to his eyes. "See, there they are. Now I know. You saw Colonel Moreau when he started for that meeting this morning. You saw him when Tom Randall has meeting this morning. You saw him when Tom Randall has give him that pistol of his father's to go and kill—who? But one man—Cameo Kirby!" he cried, leveling his arm at the startled Aaron.

And, as if further proof were needed, evidence which proved beyond a doubt the sinister identity of the unwelcome guest, Croup entered with a note, which he handed to M. Veaudry.

"Man on horseback ride all de way from de city wif it," he explained.

Hastily scanning it, the young creole handed it in silence to Mr. Randall, and the latter read:

I have one more clew to run down, but I shall follow this within the hour. I hear a rumor that Colonel Moreau took the journey with you this morning. If this is true, secure his portmanteau, and if he is still at the plantation do not allow him to quit the place till I come. Use any means to prevent his leaving. Do not hesitate at force. Colonel Moreau was murdered this morning by Cameo Kirby. TOM RANDALL.

Aaron gravely returned the letter to his companion, and for a long moment the two men looked at each other in silence. Then M. Veaudry quietly placed the paper in his pocket, turned on his heel and strode from the room, Mr. Randall obediently following. At last they had arrived at a complete understanding regarding the identity and disposition of the troublesome guest who boldly masqueraded under the name of Colonel Moreau. That no words had been necessary testified to the sinister character of the resolve upon which they had mutely determined.

From the balcony Larkin Bunce, chewing impatiently on his cheroot, waited for Adele to leave the drawing room. It was imperative that he should have a final word with Kirby. Escaping from the music room before the others, he had been in time to catch a glimpse of Aaron Randall's face as the latter followed M. Veandry, and the sight had not been a comforting one, the old gambler feeling assured that something untoward had happened. It would not have surprised him if their respective identities had at last been discovered.

"I knowed we'd get it if we stayed," he commented gloomily. "I wonder if this means it's come," glowering at Aaron's retreating back.

And yet, looking through the window, he discerned Kirby seated at the card table negligently toying with the pasteboards and frittering away the time with Adele as if secure in the peace and happiness of his own home. Such indifference was maddening, inexplicable, and the old gambler, with a final imprecation, decided that the moment Adele had gone he would convey a last warning to his partner, and if it was still unheeded he would then think of his own safety and, however difficult it would prove, leave Kirby to the fate he deserved.

Meanwhile that gentleman was calmly pursuing his dialogue with Adele.

"You ask me if I am sorry I did not go," he was saying. "Miss Randall, what is a man who acts against all the reason he has?"

"Sometimes he is a hero," she replied, steadily meeting his eyes.

"And sometimes he's a fool," he added grimly. "Things come so suddenly sometimes that you can hardly get your breath quick enough to tell what to do. Yet," he added musingly, "you

HE DISCERNED KIRBY SEATED AT THE CARD TABLE.

do know all the time, underneath, what you ought to do. For instance, I know that I ought not to be here now. I haven't any right. And, then, I ought to be hunting the man who stole a silver mounted pistol at the oaks this morning."

"But you can't do that," she expostulated, nodding wisely. "Your friends would"—

"Miss Randall, I've got only one friend in the world, and he's out there on the balcony swearing cuss words at me because I don't go."

She turned away, evincing sudden and vital interest in a book she had read twice over and knew by heart.

"Do you think you have a right to say that you have only one friend?" she asked gently.

"I—I hadn't thought of you as a friend, Miss Randall."

"Why? How do you think of me?" suddenly facing him, her eyes half timid, half daring, demanding a sincere answer.

"Why—just as you, Miss Adele—and I ought not to think of you at all."

"Do you mean because this unjust charge is hanging over you? Do you think I care for that? Is there any other reason?"

He nodded, permitting the cards to fall from his hand one by one to the table. "Yes; there is another reason. You remember what Mercutio said of his wound—''Tis neither as deep as a well nor as wide as a church door, but 'twill serve. Ask for me tomorrow; you shall find me a grave man.' The bad prince ought not to stay too long, you know."

She seated herself at the table and scrutinized him with grave, troubled eyes, her chin reposing daintily on the crux of arched hands. "You must make it clearer to me than that. What are you afraid of my finding out?"

To be Continued.

Ice Keeps Steamer Out.

Nome, Alaska, June 8.—The steamer Corwin, which arrived from Seattle with 102 passengers Monday, has been unable to make a landing because of the heavy ice floes and the rough sea. The Corwin went twenty miles up the coast, but was unable to find a suitable landing place. The ice still stretches six miles out from shore.

Three Children Burned to Death.

Sherbrooke, June 8.—A report was received here yesterday afternoon that three children, aged 12, 9 and 6 years, was burned to death at St. Martin's, Beauce County, yesterday morning. The fire broke out in the house occupied by Leon Poulin. Mrs. Poulin and her 20-year-old son were also badly burned.

"Mother, I thought you were going to try Red Rose Tea?" "Well, I was, but I just forgot—I'll go and 'phone for some right now!"
RED ROSE TEA "is good tea"
NEVER SOLD IN BULK

TELEGRAPHIC BRIEFS.

The Canadian cadets won three cups, three medals and other prizes in Britain.

Admiral Togo and Gen. Nigi were loudly cheered on arrival in London for the coronation.

The laymen of the Toronto Methodist Conference favored increasing the remuneration of clergymen.

The official nominations for the Nova Scotia Legislature was held yesterday. All are on straight tickets.

The authorities of the Township of Scarboro have ordered all dogs tied up for 60 days on account of a rabies case traced to Toronto.

Listowel Council, after a conference with a Board of Trade delegation, decided to grant $200 for the purpose of advertising the town.

The Board of Health took action to compel cleanliness in the sale of articles of food. The M.H.O. may indict the City of Toronto for the use of the public drinking cup.

Dr. Armstrong of Montreal, the newly-elected president of the Canadian Medical Association, was seized with sudden illness and was unable to deliver his inaugural address.

Railway steel reached Porcupine yesterday. The work train leaving at 6 o'clock to-day carried the first passengers on the all-rail trip from Porcupine. Ballasting is completed within eight miles.

At a meeting of the Oxford Council at Woodstock a resolution was offered calling on the Attorney-General to press the graft charges against certain members. No vote was taken, pending the receipt of the committee's report.

Thomas Moyse of Toronto, who was arrested a week ago at Galt on a charge of kidnapping his son, who was a ward of the Children's Aid, received his trial yesterday. The father was referred to the society with his grievance, and was told to keep away from his son.

Does Not Want an Election.

Winnipeg, June 8.—Hon. Frank Oliver stated here yesterday that the Government has no desire to call a general election now. It was true that only five-twelfths of the supply had been voted ,and therefore it was in the power of the Opposition to force on an election in September. That would be before complete census returns would be in, and therefore before redistribution would be possible. He spoke last night at Selkirk, Man., and will address several meetings in Manitoba before proceeding west.

Entertained by Lord Northcliffe.

London, June 8.—(C.A.P. Cable.)—Lord and Lady Northcliffe entertained 300 members of the Imperial Conference and general oversea visitors at their residence, Sutton Place, Guilford. Attending were Sir Joseph Ward, Premier Morris, Lord Chelmsford, Premier Hazen, Sir Edmund Walker, Sanford Evans, Max Aitken, M.P.; Sir William Mackenzie, Rev. T. C. S. Macklem and Miss Merritt.

Ladies Were Searched.

Brockville, June 8.—Five female passengers landed here from Ogdensburg, N.Y., by the steamer Riverdale, were searched in the customs office by Mrs. Ogilvie of Toronto, the special officer, and each were found to have goods secreted in their clothing. Three of the ladies hailed from Kingston.

ABSOLUTE SECURITY.
Genuine
Carter's Little Liver Pills.
Must Bear Signature of Brent Good
See Fac-Simile Wrapper Below.
Very small and as easy to take as sugar.
CARTER'S ITTLE IVER PILLS.
FOR HEADACHE. FOR DIZZINESS. FOR BILIOUSNESS. FOR TORPID LIVER. FOR CONSTIPATION FOR SALLOW SKIN. FOR THE COMPLEXION
CURE SICK HEADACHE.

HOTELS IN PORTUGAL.

Paying One's Bill There Becomes a Duel in Politeness.

When traveling for the first time in Portugal one is apt to become exasperated when he desires to settle up with his landlord at the hotel. When the traveler asks how much his bill is the landlord bows graciously, smiles suavely, rubs his hands together and replies that the bill is as much as the guest wishes to contribute.

This is simply the opening of a duel of politeness, for the hardened traveler at once thanks the landlord for his confidence in him and again very courteously asks for a detailed statement of his account. Still the bill is not forthcoming, for the landlord declares that he does not wish to insult his guest in any such manner. Finally the landlord does reckon up the charges on his fingers. When he has finished he asks the traveler how much the sum total is. If the traveler hasn't kept track of it the landlord very laboriously goes over the account again. If the guest has footed up the bill the landlord is sure that it cannot be so much and insists on a re-reckoning. The result is the same, and the landlord invariably needs to bring two or three more fingers into use for items that had been accidentally omitted.

Needless to state, the traveler not hardened to this process breathes a deep sigh of relief when he "escapes."

Tips Didn't Pay.

Montreal, June 8.—John Flynt, a follower of the races, who was arrested on Monday night by the Westmount police for selling "tips," was brought before Police Magistrate McMahon and sentenced to fifteen days in jail. So poor a business had the man been doing that he was not able to pay the optional fine of $5, which would have kept him out of jail.

Kidnapped By Parents.

Brantford, June 8.—There was some excitement near Langford yesterday when a man and woman in a covered buggy kidnapped a nine-year-old adopted daughter of a farmer named Shunk, while she was on her way to school.

The girl is a ward of the Children's Aid Society, and her parents are believed to be the guilty parties.

Missing Child Found Drowned.

Brockville, June 8.—Glendin Newvine, aged three, wandered from home on Tuesday. An all-night search by the police failed to locate the child.

Yesterday morning a fishpole found on a boat-house dock in Tunnel Bay furnished a clue, and a drag-net recovered the body in ten feet of water.

Patched Up Their Quarrel.

Brantford, June 8.—The trouble between the Dufferin Rifles Regiment and the city was adjusted yesterday, the regiment sending notice that by a majority vote it had been decided to turn out and assist in the mayor's gala day and coronation celebration.

Released Wrong Man.

Cornwall, June 8.—In compliance with a telegram from Chief Russe of Cobourg, Chief of Police Smyth of Cornwall, the other day went to the G.T.R. depot and arrested a passenger on the eastbound express, named Charles Crane. It seems that Crane, along with several other young men, was arrested and sent to jail at Cobourg for stealing a ride on the Grand Trunk Railway. One of the crowd, named Berry, wrote to his friends in Montreal, who sent the Cobourg chief money to pay Berry's fine and provide him with a ticket to Montreal. When Berry was asked for at the jail Crane stepped forward instead, was released and started for Montreal. Afterwards the mistake was discovered, and the message was sent out in pursuit of Crane. He was taken back to Cobourg by Chief Russe to finish his sentence.

Cook's Cotton Root Compound.
The great Uterine Tonic, and only safe effectual Monthly Regulator on which women can depend. Sold in three degrees of strength—No. 1, $1; No. 2, 10 degrees stronger, $3; No. 3, for special cases, $5 per box. Sold by all druggists, or sent prepaid on receipt of price. Free pamphlet. Address: THE COOK MEDICINE CO., TORONTO, ONT. (formerly Windsor)

Sickness is usually caused by the accumulation of waste matter and impurities within the body.
Dr. Morse's Indian Root Pills,
enable the bowels, the kidneys, the lungs and the pores of the skin to throw off these impurities. Thus they prevent or cure disease.
25c. a box.

Get . . . the Latest
We supply the correct things in
WEDDING INVITATIONS
MENUS
PROGRAMMES
ANNOUNCEMENTS
CALLING CARDS
And PERSONAL STATIONERY
The newest and latest types papers and extremely good work.
Review Printing Co
PETERBOROUGH

Children's Aid Society

FOR THE CARE OF NEGLECTED AND ILL-TREATED CHILDREN.

Incorporated by Act of Legislature. Information required. Information kept strictly private.

CHILDREN FOR ADOPTION

GEO. COCHRANE, AGENT AND ASST SEC.

Phone 329 765 GEORGE

LUMBER
And builders' materials of all kinds—Shingles, Scantlings, Joist and Bill Stuff—Mouldings, Casings and Base and all kinds of finish. Boxes and Box Shooks.
ALF. McDONALD ESTATE
Point St. Charles Mills.

For the Family
You work to provide for your wife and children. Your ambitions are for them. You intend to make up to your wife the self denials she has practised. You plan that the girls and the boys shall have their chance; you picture the future by your hope.
But have you had the forethought to realize that death does not halt for any man's hopes, or wait for any man's convenience? Have you made such provisions for the future that your family will receive an income adequate to their needs in case of your death?
By devoting a small part of your income to life insurance, your hopes will become realities to them.
A guaranteed income policy for $1,000 at age 35 costs less than 10c a day and will not lapse if you become unable to pay the premiums in consequence of total and permanent disability from accident or disease, and further if you wish it, the Company will begin immediately to pay the claim amount due under the policy, not necessarily waiting until it becomes a claim through death.
MORAL: Insure in the SUN LIFE ASSURANCE COMPANY OF CANADA—the most prosperous and progressive company doing business in Canada today. For particulars call or write to
W. H. Hill
Manager, Central Ontario 159 Hunter St.
Phone 14, Bell or Machine

PERFECT

Optical Aid

People are now beginning to realize that in order to secure perfect optical aid, something more is necessary than an examination in which are used but a few sight-testing charts.

Intelligent people know that skill, experience and care, directed according to a carefully planned system, are necessary in order that clear, safe and perfect vision may be absolutely assured.

Our system of Scientific Sight-testing is the result of painstaking research. It reduces the possibility of error to a minimum, ensures clearer vision for you and perfect fitting glasses that are guaranteed to give you the comfort sought.

There is a proof of this in the fact that we can point to thousands of patients in Peterborough and vicinity. The testimony of your townspeople should appeal to you.

If we cannot help you, we say so. If we can, we do so thoroughly.

This is one of the main principles which has gained for us confidence.

Each and every one we have fitted with glasses will testify to the care and skill exercised in their case, and the benefit they have received.

They have found our methods to be the most reliable, and our treatment to give the utmost satisfaction.

Therein lies our success

We shall be pleased to have you come in and talk things optical. You will incur no obligation.

A. A. FOWLER, Phm. B.
Eyesight Specialist
With NUGENT DRUG CO.
386 George Street.

SOMETHING ARTISTIC

It is Mr. Mendel's delight to hear his customers say there is "Something Artistic" about his photos that is peculiar to his work.

Louis Mendel

STUDIO — 374½ George Street, East Side
The only Studio on George St.

WELCOME

Save $2.50 and clean your "Old Grey Bonnet" for 25c

All lines of Ladies' and Gentlemen's Hats cleaned and made good as new. We clean Straw Hats as a specialty.

Shoe Shine Parlor for ladies only Gent's shines as usual. Phone 768

337-339 George St.
LOUIS YEOTES, Manager.
Branch at Collingwood Ont.

Ladies' Hair Store

All kinds of Hair Goods made up, also ladies' own hair combings made into Puffs and Switches. Best of work guaranteed. All styles of PADS, TURBANS, etc., at low prices.

We make a specialty of

Hair Dressing, Shampooing, Scalp Treatment

Our preparations for the prevention of hair falling out have proven their value.

Other items of our stock are Fancy Goods, Hair Pins, Combs, Brushes, Dressing Combs, Veilings, Nets, Hosiery.

Mrs. M. J. Byrne
424 George St. Phone 1350

SPECIAL BENEFITS FOR EVERYBODY

We have made a lucky purchase of ladies' and gent's furnishings and millinery, at prices below wholesale cost, and will give our customers the benefit as long as they last as follows:—

Ladies' Summer Suits, reg. $9 for.... $5.95
Ladies' Wash Skirts, reg. $3 for...... $1.49
Ladies' Waists from 49c up to...... $1.50

MILLINERY

Ladies' Hats, trimmed at........... $1.98
some of these hats are worth $4.50
Ladies' untrimmed Hats for............ 49c
Flowers for trimming, at.... .... 15c

MEN'S FURNISHINGS

Men's Summer Suits, all at reduced prices
Men's Pants, reg. $2 50 and $3.00 for $1.49
All kinds of Housefurnishings, Linoleums Oilcloths, Curtains, Portieres and Rugs, all at reduced prices.

Canadian Furnishing Company
317 George St.
Opposite the Rex Vaudeville

WHO'S COMING AND GOING

Miss L. Jobbitt is visiting friends in Galt.

Mr. Thos. Fitzpatrick left at noon to-day for Regina.

Mr. A. Derry, of Cobalt, is spending a few days in the city.

Miss Lillian McCubbin, formerly of this city, and late of Winnipeg, is visiting friends in the city.

Mrs. Berton Ketcheson, of Belleville, is the guest of her sister, Mrs. W. T. Kennedy, 549 Gilchrist street.

Mr. and Mrs. J. J. Lang and daughter, Jean, 497 St. Clarens Ave., Toronto, returned home this afternoon. While here they were the guests of Mr. Lang's cousin, J. T. C. Lang, 629 Rubidge street.

NEW BOAT FOR MR. MONTIZAMBERT

Mr. Jesse Perrin, proprietor of the Lindsay Motor and Boat Works, has just completed one of the trimmest pleasure boats on the Kawartha waters. It is of semi-speed design, 22 feet in length and will seat eight persons comfortably. A Vim 10 h.p. engine supplied the power and pushes the boat at a 12 mile an hour clip. The "Chiguita" for so it is named, has been turned over to its ne wowner, Mr. L. Montizambert of the Bank of Montreal staff, Fenelon Falls.

UNIFORMS ARE HERE

All the members of D. Company, 45th Regiment, Lindsay, wishing to secure their new uniforms for the annual camp at Kingston, on June 12th, may have them by applying at 187 Bethune street, between 6 and 8 p.m.

By order, C. Henry, Lieut. D. Company 45th Regiment, Lindsay.

St. John's Choir

St. John's choir meet for practice to-night at 8 p.m. in the church; boys at 7.30. Music for the coronation service on June 22nd will be rehearsed.

MOTOR CAR FOR SALE CHEAP

Ford Runabout, full equipment, cover, acetylene lamps, new tires, tire chains, guaranteed in good running condition.

DR. E. V. FREDERICK
492 George-st.

ADAMS'
THREE DAYS SALE
OF
Ladies' Knitted Wool Coats

We have just received a large shipment of LADIES' NEW KNITTED WOOL COATS. These are the new styles for the coming season. For three days only

WEDNESDAY, THURSDAY and FRIDAY

we will sell our $3, $3.25 & $3.50 lines for **$2.63**

Every lady requires one of these Wool Coats for cool evenings and outing wear. Secure one at above reduced price.

Harry Adams

WHAT IS YOUR AGE MISS.--?

Some Hesitation Follows This Query by Enumerators

"Yes, many of the questions do sound rather impertinent and unnecessary," said a census enumerator to the Review, "but they are important and enable Government to secure a man's standing. Some of them I would prefer myself not to ask."

"I have been in fifty-seven houses already," he continued, "and I have not had the least trouble yet. The questions that appear to be most distasteful and which are answered most reluctantly are those relative to the age and to the amount of earnings during the year."

"What do you do when a lady who is a little bashful about giving her age," the enumerator was asked, "when she is enjoying spinsterhood bliss."

"O we have a plan which works well and by which we invariably obtain the information."

"What is your age," she is asked.

"I can't tell you that," she replies, "well I'll put you down at say 45,says the enumerator, making it ten years more than what he judges her age to be.

"Rather than submit to having the figures go down for, that age she volunteers the correct information."

At one house the enumerator had went into the mother had given the ages of all her daughters. Soon after the eldest girl came in, not knowing her age was down and told her mother not to give it.

"That will be all right, replied the questioner and she went away satisfied that Mr. Inquisitive did not have her age down in his book.

"We do not divulge any information as we are sworn to secrecy in the matter and information obtained at a house never gets past the door." he said.

It is apparent that his coming is not hailed with pleasure as one enumerator called at ten houses on a certain street yesterday and at only two were The inmates found at home.

MR. K. EARDLEY-WILMOT
who was married yesterday.

MILK BY-LAW AT LINDSAY

Provides That Milk Have Standard of 3 per cent Butter Fat

The Lindsay Town Council, has a milk by-law on its hands which provides for a standard of milk at 3 per cent butter fat and recommends that an inspector be appointed to inspect dairy stables and see that they are sanitary in every respect ,that the drinking water for cows is pure, that utensils in which the milk is kept are clean, and also that milk before being sold in Lindsay shall first be cooled on ice.

At the present time, milk vendors are not called upon to pay a license fee, and the suggestion was that all person, selling milk even if they have but one cow, pay a fee of $1. This question an d several others were stumbling blocks for the by-law at the last meeting and it was laid over for further discussion.

ST. PETER'S COURT C.O.F. Special meeting of Catholic Order of Foresters, in their hall, Hunter street, to-night. June 8th, to make arrangements for the funeral of late Bro. J. Butler, by order J. J. Lynch, Chief Ranger.

NO CHEAP RATES CORONATION DAY

Toronto, June 8—There will be no excursion rates over the C.P.R. and G.T.R. lines on June 22, Coronation Day. This was decided at a monthly meeting of the Eastern Canada Passenger Association held in the Prince George Hotel yesterday It was concluded tha in view of he small number who took advantage of the single-fare excursions on the King's birthday, last Saturday, it would not be advisable to reduce rates on June 22. This applies to the steamboats asw ell as the railways.

24th Field Battery

The 24th Field Battery will parade on Sunday, June 11th, at one o'clock, at the Armories and will entrain that evening for Petawawa Camp.

By order,
T. W. H. YOUNG,
Major.
O. C. 24th Field Battery.

COON HUNTING ON GEORGE STREET

Animal Ascended Pole But Was Finally Bagged

It was not religious devotion that caused hundreds of eyes to be turned upward on George street this morning, but just to watch the frantic efforts of a live "coon" to evade capture and displacement from his high perch on the top of a telegraph pole in front of H. LeBrun & Company's store. Clerks, store employes and passers-by all stopped to watch the unusual sight. Coming from no one know where, Mr. Coon sought his lofty abode probably to escape annoyance from quarrelsome dogs or would-be captors. It did not require long for a crowd to gather and view the strange spectacle. A telephone call brought a fireman, who ascended the pole armed with a bamboo rod, and with which he tried to dislodge the animal. The coon fought viciously and performed some real menagerie and tight-rope stunts, while the big crowd below looked on and applauded. Another young man also climbed the pole with a potato bag, endeavoring to coax the animal to walk into it. The coon declined and proceeded to walk upside down along the wire until drawn back by means of a string thrown around its neck.

Finally it was jerked down and dropped to the street, where a couple of J. J. Turner's men caught it, placed it in the bag and it was carried to the fire hall.

ESTIMATE OF LOSS BY USE OF OIL

Bicycle Dealer Gives Figures at $10,000

A representative of a Toronto road oil firm waited on the city council on Monday with a proposition to supply oil for the street at five cents a gallon. The agent claimed that the grade of oil which he recommended had been successfully used on the streets of Woodstock, Toronto, and other cities. In regard to these statements a prominent bicycle dealer of this city stated to the Review this morning that there was very little difference in the oil which was recommmended and what had been used already on the streets. In Toronto the bad effects are not so clearly shown ,owing to the fact that many of the streets are of asphalt, and only on some of the side streets is the oil sprinkled. A bicyclist, for instance, coming into the city after riding a short distance on an oil sprinkled street, would strike the asphalt road where the oil would quickly be brushed off.

In referring to the destructiveness of the oil to tires in Peterborough, the same gentleman stated he was safe in placing the local loss already at $10,000. Liverymen say that the tires on their outfits have been completedly ruined. Automobile owners, bicyclists, liverymen, etc., all are sufferers from the oil.

SUCCESSFUL WORK OF FRED J. BENTON

Peterboro Boy in Missionary work at Spokane

Peterboro people will be interested in the following, which is taken from the Spokane Daily Chronicle, and refers to a former Peterboro boy, Fred. J. Benton, a brother of Mr. George Benton, 224 Rubidge Street.

Fred. J. Benton and wife of Los Angeels, have arrived at Spokane, Mr. Benton, to take the position of assistant, to Mr. Dan. W. Bush, superintendent of the Union Rescue Mission. Both are musicians of ability. Mr. and Mrs. Benton will sing for the stereopticon illustrations.

For several years Mr. Benton was engaged at the parent, Lel Trotter Mission at Grand Rapids, Mich. For the last two years he has been assisting Mr. George Trotter, at the Los Angeles Mission. He has been particularly successful in street work.

Mr. Benton has been away from Peterboro about fifteen years, and previous to leaving served apprenticeship in Lewis' barber shop. He had marked ability as a pianist and was popular among a large number of young people, and many friends still residing in the city will be pleased to hear of his success.

TO DISCONTINUE DOUBLE HEADER

Light Moguls to Haul Freight on Northern Division

The Grand Trunk officials are considering the matter of replacing the lighter freight locomotives in use on the northern division, with the light Moguls off th emain line. The charge is with a view to doing away with double headers. The average load for a double header is eleven hundred tons and a test mogul which was run from Lindsay to Belleville last-night, drew eight hundred tons.

The track, bridges and culverts all along the line have been strengthened and the road is in good shape for the additional weight.

PLEASE NOTICE

The Moonlight Excursion under the auspices of St. Pauls' Young People's Society Friday night will leave Wolf Street Wharf at 8:15 p.m., calling at East City and Street Railway Wharf.

Pianos to Rent.

Pianos and organs rented from $1.00 per month up. Six months' rent allowed in case of purchase. The J. M. Greene Music Co., Limited, Charlotte street.

Moist Heat is the Natural Heat

YOUR HOUSE WILL "FEEL" WARMER AT 65° WITH MOIST AIR THAN AT 70° WITH DRY

Door Open to fill pan.
Either door may be used.

Adding moisture to the air in your home will give you the same heat for less fuel.

A consideration, no doubt.

But that is not all.

Warm dry air, however pure, is not healthful. The human body demands more moisture than is carried in the winter air.

The "Hecla" supplies this moisture in plenty. A large circular pan of water is placed where it will be easy to fill and **where it will not be overlooked.**

Circular Water Pan

Has five times the evaporating surface of pans placed over furnace door. Runs clear around the back of the furnace. Will hold enough water to last 24 hours. May be filled at either door, as shown above.

"Hecla" Furnace

SAVES ONE TON OF COAL IN SEVEN.

By actual test the "Hecla" saves one ton of coal in seven. That is, it is so constructed as to give the same heat for six tons of coal as you ever got from seven.

Do you want to know more about this furnace?

No Gas or Dust.

And it is just as important to keep the air free from coal gas and dust.

In the "Hecla" every place where experience has shown that gas might otherwise find an outlet, has been fused absolutely tight by our patented process. The same **fused joints** keep out the dust and smoke.

Get this Booklet

It tells about heating for Health as well as Comfort. It is yours for the asking. Write for it.

152

CLARE BROS. & CO., LIMITED, - PRESTON, Ont.

THE HIGGINS HARDWARE CO., PETERBORO.

(8)

REAL ESTATE

J. T. O'CONNELL & CO.

OFFERS FOR SALE

100 BUILDING LOTS, 60x97 ft. to a 10 foot lane, situate near the Exhibition Grounds, 12 minutes' walk from the Electric Works and within reach of all the other factories. Can be purchased on terms of **$10 CASH**, balance at rate of **$5 PER MONTH**. Discount for cash. Very low taxes.

FRAME HOUSE and two acres of land, situated just outside the city limits. Price **$950**

FRAME HOUSE, new, six rooms, city water, good lot, located East City, close to Quaker Oats and the sawmills. Price **$1000**

10 ACRE PARK LOT, south of city, choice garden land, medium sized frame house, frame stables and sheds. Price **$2000**

BRICK HOUSE, 2 storeys high, good cellar, parlor, dining room, kitchen, 4 bedrooms, electric light, city water, furnace, good stable and sheds, well located, near centre of the city and would be an ideal home for a retiring farmer. Price **$2400**

150 ACRES, Otonabee, 5 miles from city, on first-class road Convenient to school and cheese factory, 115 acres under cultivation, 20 acres hardwood bush, farm good clay loam, level and free from stones or foul seeds. Well fenced; plentiful supply water. Buildings consist of large brick house, with furnace and bathroom. Frame barn 40x75, on foundation, stabling underneath. Price, per acre...... **$75.00**

107 ACRES, Douro township, on well travelled road convenient to school and cheese factory, 7 acres timber, balance land under cultivation. Soil is clay loam, free from stones or foul seeds, well watered. Large brick house, large frame barn on foundation, with stabling underneath, frame outbuildings. This is a beautiful farm, well located, and is offered for sale for........ **$7000**

100 ACRES, Douro township, good dwelling, new frame barn with good accommodation for stock. 75 acres land under cultivation, 10 acres timber, and 15 acres pasture. Good clay loam, not stony or hilly. Will sell on easy terms of payment.

J. T. O'CONNELL & Co.

136 HUNTER STREET PHONE 376

FRUIT

SOMETHING NEW IN FRUIT

Delicious Florida Tomatoes and Pineapples at Moderate Prices

Also our regular cut in Oranges, Lemons, Grape Fruit and Bananas

A daily supply of Lettuce, Onions and Celery

Canned Goods: the very best brands of Tomatoes, Peas, Corn, Salmon, Sardines

MINICOLA BROS.

WHOLESALE AND RETAIL

160 Hunter St. - Both Phones 337

For Stoney Lake

For the week commencing June 5th Stoney Lake will leave Lakefield on the arrival of the morning train from Peterborough, returning to connect with the 4:40 train for Peterborough on Monday, Tuesday, Wednesday and Thursday.

The Stoney Lake Navigation Co.

F. G. YOUNG, Manager

Auto Bus Daily Trips TO CHEMONG

The Rutherford-Grimes Auto Bus will make its regular trips to Chemong Park every day leaving the McLaughlin Garage, Simcoe Street, at nine a.m., returning at ten a.m.; making a second trip at two p.m., returning at three. Return fare 50 cents, children 25c. Car will leave garage at 8 p. m. for Chemong, returning from Park at 9 p. m. on Saturdays only.

The bus will call at the Snowden House, the National and the Oriental each trip.

The bus may be engaged by the hour or trip at low rates. Particulars as to rates at the garage.

W. & A. KINGDON

Painters, Paper Hangers, Gilders Glass Embossers and General House and Church Decorators

All work guaranteed and executed with despatch. Our charges are moderate and we only use the best materials.

Estimates cheerfully furnished.

Address 762 Water St. Phone 1140

SPECIAL STYLES AND PRICES

For

FIRST COMMUNION PICTURES at

THE ROY STUDIO

140½ Hunter Street

— FOR COOL —

ICE CREAM SODAS AND SUNDAES

Coleman's are the best.

Fine Assortment of Baking.

Patterson's Private Stock **Chocolates**

The best and highest grade on the market.

Coleman Bros.

426 George St. Phone 335

Summer Session

Students may enter any day. Open entire year. Now is a good time to enter. Largest trainers in Canada. Graduates get best positions.

Thousands are studying at home.

Exclusive right of the "Famous Bliss Book-Keeping System" for Ontario. "Actual Business from Start to Finish."

Write for particulars.

Peterboro' Business College

GEO. SPOTTON - President

Amateurs

Headquarters for all supplies for Photographers—Kodacs, Films, etc. Thoroughly up-to-date supplies—just what you need.

Lendrum's Studio

Phone 626 170 Charlotte Street

CANNOT SELL SEPARATELY

The Restaurant Keepers Received Notice From Police To-day

All restaurant keepers, quick lunch counter proprietors and drug store owners were officially given warning to-day to cease selling ice cream or cigars, alone, on Sunday, hereafter, or else be subject to the extreme penalty of the law for violation. This action by the local authorities was taken following the recent decision of Justice Middleton in Toronto in reference to similar cases.

Ice cream may now only be had on Sunday when ordered with some article of food. The same holds good with cigars and tobacco. They may be bought as a supplement to a meal. The law is to be strictly enforced in all cases.

Soft drinks, however, are not included and may be had separately as before.

LOCAL NEWS ITEMS

The choir of St. Paul's church will rehearse to-night at eight o'clock.

All the boy scourts are requested to be at the armories to-night in full uniform for drill purposes. It is very important that all should attend.

At the request of L.O.L. Duke of Manchester, No. 50, their handsome new banner, purchased from and manufactured by the Dominion Regalia Co., Toronto, has been placed in the east window of Belleghem's furniture store. The small banner, presented by Mr. J. B. McWilliams to the juvenile lodge, is also on exhibition.

The excursion to Ottawa this morning, under the auspices of the Farmers' Institute of East and West Peterboro and East Durham, was largely patronized, about 230 from Peterboro district taking it in. Those who went were mostly farmers from the surrounding towns and villages.

On June 20th, the law forbidding the admission of all children under fifteen years to nickleodeons and moving picture shows unless accompanied by an adult goes into effect. Proprietors of all local moving picture shows have been notified of the decree.

The Y.W.C.A. moonlight excursion per steamer "Stoney Lake," will leave the Wolfe street wharf at 8 p.m. on Thursday, June 15th. The Salvation Army band will furnish music. Tickets 25 cents.

WHAT'S ON TO-NIGHT

Rex Theatre, two performances.

HOT WEATHER DRINKS

Lime Juice	35c ea.
Lime Juice Cordial	30c ea.
Concentrated Lemonade	10c ea.
Grape Wine, unfermented	30c ea.
Raspberry Vinegar	30c ea.
Brandy Ginger	30c ea.
York Spring Ginger Ale	90c dz.
" " Cider	90c dz.
" " Soda Water	90c dz.

E. F. MASON, Grocer

429 George St. Telephone 78

PRETTY JUNE WEDDINGS

JOPLING—ELLIOTT.

A pretty wedding was solemnized last evening about 6 o'clock at the residence of Mrs. Frederick Dobson, 499 Cambridge street, when Miss Edith Ruth Elliott, of Smith, and Frederick William Jopling, of Bridgenorth, were united in marriage by Rev. Mr. Crookshanks, of Bridgenorth.

A host of friends and acquaintances were present at the event, many being from surrounding towns and villages. The bride was assisted by two bridesmaids, Miss Laura Elliott, her cousin, and Miss Jopling, sister of the groom. Messrs. J. M. O'Brien and Harry Jopling were groomsmen. Miss McClung played the wedding march.

After the nuptial knot was tied, the young couple and guests, numbering about sixty, partook of a charming wedding supper, after which Mr. and Mrs. Jopling returned to Bridgenorth, their future home.

EARDLEY-WILMOT—TAYLOR.

Ottawa Journal.—An exceptionally pretty wedding took place to-day at the home of the bride's father, in Perth, when Rev. A. H. Scott, M.A., of St. Andrew's church, united Mr. K. Eardley-Wilmot, manager of the Bank of Montreal, in marriage to Miss Ethel Grace, third daughter of Henry Taylor, Esq.

The groom is a descendent of Sir John Eardley-Wilmot, who during the closing half of the eighteenth century was Chief Justice of the Court of Common Pleas of England, and he is a son of the late Major-General Frederick Eardley-Wilmot, F.R.S. of Berkswell, Warwickshire, Eng. The His brother, Colonel Irton Eardley-Wilmot, served as an officer of the British army in India and is now in England. The bride belongs to one of the best known families in Perth and is a descendant of one of the old Scottish families of Edinburgh, and is a granddaughter of the late Samuel Massey, of Montreal.

Miss Jessie Taylor, of New York, the bride's sister, was bridesmaid, and Mr. J. A. Craig, of Perth, was best man.

A reception was held after the ceremony, among the out-of-town guests being Mr. H. E. Suckling, of the C.P.R.; Mrs. H. M. Taylor, of Regina; Mr. and Mrs. George Tooke, of Montreal; Mrs. F. Shaw, of Kingston; Mr. John Wright, of Toronto; Mr. Kenneth Taylor, manager of the Merchant's Bank at Walkerton.

ANDERSON—RUMBLE.

A pretty June wedding occurred at 2.30 o'clock Wednesday afternoon in East City at the residence of Wm. Anderson, of Cambridge, Ont., and Miss Mary Rumble, of East City, were married by the Rev. Robert Pogue in the presence of a large number of guests.

The bride was charmingly attired in white embroidered silk trimmed with lace and was assisted by her sister, who was most becomingly dressed in brown silk.

The groom was supported by Mr. Will Huffman.

A dainty wedding luncheon was served and the happy young couple left on the 4.38 for a short wedding trip before taking up residence at Cambridge.

PICKERING—ANDERSON.

The home of Mr. and Mrs. A. Anderson, 672 Concession street, was the scene of a very pretty wedding this morning, when their second daughter, Miss Margaret Elizabeth, and Mr. Carmel L. Pickering, second son of Mr. and Mrs. Marshall Pickering, Lindsay, were united in the holy bonds of matrimony. Rev. G. W. Henderson performed the ceremony at 11 o'clock before the relatives and friends of the contracting parties, after which a dainty wedding dinner was partaken of.

The groom is train despatcher for the Grand Trunk at Lindsay, and was formerly identified with the local depot offices.

Among the many costly presents was a silver tea cabinet from the groom's parents, a dinner and tea set from the bride's parents, also a beautiful hand painting from fellow-employes of the groom.

The happy couple left for Montreal and points east, via the G.T.R. 1.40 train. They will reside in Lindsay on their return.

BELMONT CLUB OPENING

The Belmont Club House was formally opened for the summer last night when a very successful dance was held. The rooms were beautifully decorated with the club colors, (mauve and purple) and lighted with Chinese lanterns. The wharf was also lighted with the lanterns and the effect was very pleasing.

About fifty couple enjoyed a very pleasant evening.

Mr. Jack Strathdee, the clever pianist, of Toronto, who is always a favorite here, supplied the music for dancing in his usual highly satisfactory manner. Refreshments were served by Coleman Bros., caterers, and at a late hour the pleasure seekers were met by special street car service.

The next event of the Belmont Club is a regatta and flotilla, which will take place July 12th, in front of their club house. There will be several open events. It will be the first event of this nature ever undertaken by any club in Peterborough and should meet with the general approval.

NO BAND CONCERT FOR TO-MORROW

Granolithic Walk Construction Responsible for Postponement

Mr. Gliddon has, at the request of the city council, called off the band concert program at Victoria park for to-morrow night.

The new granolithic walk is under construction and advanced to such a stage, that to ensure its protection from damage, it has been deemed advisable to have the concert postponed.

GAVE CONCERT AT GILMOUR CHURCH

Highly Successful Program by Conservatory Talent

At the Gilmour Memorial Baptist church last evening talent from the Conservatory of Music gave what proved to be a most enjoyable and successful concert, under the auspices of the young men of the church, before a very large audience. The members of the Conservatory orchestra and young people to the number of twenty-five, made the trip to and from the church in the Rutherford and Grimes motor car. Seven numbers were given by the orchestra, and others who were heard were Misses Choate, Logan and McKee, and Messrs. Asa Huycke, Warren Dean and Walter Hughes. One of the numbers was an instrumental trio by Misses Choate and Dean and Warren Deen. Mr. Hughes gave a cornet solo. One of the features of the program was the playing of Miss Hilda Bonner, a pupil of the Conservatory, her difficult selections by Gounod and Merkel being given careful delineation.

At the conclusion of the program the ladies of the church served refreshments, and the occasion was voted one of the most enjoyable ever held in connection with the church

PARENTS ATTENTION

The Annual Inspection of the Collegiate Institute Cadet Corps will take place on Friday afternoon next at Riverside Park, at 2 o'clock The Public is cordially invited to be present on that occasion. John Crane, Chairman, Board of Education.

PERSONAL

Mrs. F. Hamilton and Mrs. L. B. Sisson, of Bethany, are visiting friends in the city.

Miss C. Flood returned to the city on Tuesday after spending three weeks in Toronto visiting her sister.

LABOR REPORT FOR THE MONTH

Monthly Letter to Labor Gazette On Local Conditions

Labor generally has been well employed. Building operations were rapidly increasing in activity, and the year promises to be prosperous. Manufacturing industries were very active, a number of factories having to work overtime. Labourers were in good demand during the latter part of the month, and from now on work will be plentiful in nearly all trades. The contracts have been let for the new Murray street church, and the contractors have started to put in the foundation. Work has commenced on the erection of the factory for the Bonner Worth Worsted Yarn Company. The Canadian Canoe Company will build a new structure, about 32x114; it will be three stories high, with a basement and storehouse, 48x80, with lumber shed 20x114. A new home for the Protestant poor will be built this summer. The board of works has contracted for 4,000 barrels of cement, and will build about 5 miles of granolithic walks. A new navigation company has been organized here, viz., the Peterborough & Lake Simcoe Navigation Company. It has a fleet of six steamers to operate on the waters of Lake Simcoe and the intermediate lakes and rivers to Rice Lake. The question of cheap power for Peterborough is engaging the attention of the Industrial Commissioner and the City Council. There are two or more propositions to be considered, viz., the hydro-electric power, under Government auspices; the purchase of the Lakefield dam and the purchase of power on the river Trent, at Healey's Falls and other points.

Agriculture.—Farmers were very busy seeding. Fall wheat in this locality is said to have wintered well. There was a good demand for farm labourers.

Lumbering and manufacturing were active.

The building trades were unusually active for this time of the year. Iron moulders and core makers had a busy month. Machinists and electrical workers were active. The printing and allied trades were active. Journeymen tailors and garment workers very active. Bakers and confectioners, butchers and meatcutters were active. Leather workers were fairly well employed. Textile workers were active. Railway and street railway employes were active. Teamsters and expressmen were busy. Unskilled labor was fairly well employed.

Woodmen's Church Service

The members of Sherwood Forest Camp, No. 50, W.O.W. are requested to attend church service in St. Andrew's church, on Sunday evening June 11th. Camp will meet at 6 o'clock p.m. in S.O.E. Hall and parade to church. 3d.

Independent Real Estate Co.

EDMONTON and CALGARY PROPERTIES FOR SALE

Mr. W. Galbraith, of our Company, has just returned from a visit to the properties we are handling in the Northwest and is fully apprised from actual inspection of the splendid opportunities.

EDMONTON

Thirty-two first-class lots in Edmonton suitable for residences and dwellings in north east part of the city and only one block from street railway and modern improvements. These are snaps, better get busy before they are gone.

CALGARY

A number of choice lots, part of a block in Calgary for residental purposes, with buildings and modern improvements close at hand. These lots are sure to advance in value in a short time

TORONTO

Also Toronto property, Kingston Road. Street Railway connection and built up to and beyond; all modern improvements available.

PETERBOROUGH

Houses and lots in all parts of Peterborough for sale. Several bargains now available.

RIVER VIEW PARK

Otonabee River, opposite the south city, splendid lots for summer cottages, several in course of erection. This property is being improved at the present time and lots are changing hands rapidly. Prices—$5.00 per foot frontage upwards, according to location.

HANDSOME SUMMER COTTAGE, ready for occupation in two weeks. Can be inspected at any time. New from the ground up. Choice position in Riverview Park. Price $1,000.00, to Peterborough purchaser only. Half cash, balance arranged.

Write or call for particulars as to any of the above,

THE INDEPENDENT REAL ESTATE COMPANY

340 George St. W. Galbraith, Manager

Phones 133 Residence 548

J. T. STENSON SONS

Shoe Store Specials FOR THIS WEEK

See Our Window for These Good Shoe Bargains

Men's Patent Colt Bluchers silk stitched, good year welt, Regular $4.00 **Special $2.95**

Women's Pat. Colts Pumps silk stitched, a stylish street shoe, Regular $3.50 **Special $2.45**

Men's Velour, Calf and Dongola Kid Bluchers Regular $3.50 **Special $2.45**

Women's Gun Metal Pumps silk stitched, a good solid shoe, Regular $3.50 **Special $2.45**

Men's Velour, Patent Colt Oxfords good year silk stitches **Special $3.45**

Women's Dongola Oxfords silk stitched, a solid leather shoe. **Special $1.95**

Trunks, Suit Cases, Club Bags AT CUT PRICES

Brown Leather Suit Case 2 clasps and lock Regular $5.00 **Special $3.95**

Black Walrus Club Bags clasps and lock, leather lined. Regular $8.00 **Special $6.95**

Canvas Covered Trunk Cleat Bound, 2 clasps and lock Regular $4.50 **Special $2.95**

Canvas Covered Trunk brass trimmed, 2 straps, 2 clasps and lock. Reg. $8 **Special $4.95**

WEDDING PRESENTS

CHINA, GLASS, DINNERWARE, WALL PAPERS

10,000 rolls Wall Paper, purchased at less than manufacturer's cost. Come expecting bargains. The stock is new, made for the spring trade. Also a large shipment of Fancy China, Dinner and Tea sets. You can have absolute confidence in every purchase as there is no possible chance of making a mistake, the goods are new and up-to-date.

A few prices, no room for much detail:

FIRST OFFER

20 patterns in **Wall Paper** suitable for hall, dining rooms, fully grounded stock, all the leading colorings. We will furnish enough paper for any room up to size 13x15, complete with 18 inch border, for **$1.19**

SECOND OFFER

A good choice of gilt parlor papers, with 18 inch border, 12 rolls and 20 yards border for **$1.79**

THIRD OFFER

500 rolls embossed gold parlor or hall papers, regular 25c roll, clearing at **10c**

CHINA AND GLASSWARE

10 Fruit Sets, 13 pieces, floral patterns, prettily shaded in green, with gold tracings, regular $3.00, set for **$1.65**

20 white English China Tea sets, with 3 gold lines, consisting of 12 cups, 12 saucers, 12 plates, 1 bowl, 1 cream jug, all for **$2.19**

17 Dinner and Tea sets, 97 pieces combined, 5 colors to choose from, for the low price complete **$5.65**

$20 Dinner and Tea sets, 97 pieces, very fine china, decorated in limoges colorings, for a few days we will offer these sets at **$12.98**

SILVERWARE

Spoons, Forks and Knives, 1 dozen each lot **$4.49**

We are safe in saying that no other store can offer you such values because you positively buy at less than you would have to pay elsewhere.

Toronto 262-4 Queen W. **Routley's** Peterboro 379 George-st.

O K

The Food Drink

Many people drink O'Keefe's "Special Extra Mild" Ale solely for its food properties. Being brewed of finest hops and malt, it contains all the body and brain building elements of these grains. It is because we use the best, that

O'Keefe's

Special Extra Mild Ale

is so rich and creamy—so thoroughly enjoyable—as well as so nutritious and wholesome. It's "extra mild" remember, and never makes you bilious. In Crown stoppered bottles. No broken cork or tinfoil in the glass.

"The Beer that is always O.K." 228

SPRIGS OF SPORT

HEFFERNAN CAPTAIN OF 1912 OTTAWA COLLEGE BALL TEAM

Is Being Shifted From the Right Garden to the First Cushion.

Ottawa Free Press says:—Big Pete Heffernan has been elected captain of the College baseball team for 1912. Heff hails from Peterboro, and is developing into a classy ball player. He has been playing in the outfield this season, but in future will be anchored on first. He is a clean up hitter of the reliable kind, and usually gets in one of his long pokes when the cushions are occupied. He has a very fine throwing arm, and can speed some around the paths.

There is a row on in the city ball league at Ottawa and charges of professionalism are in the air, photos of several of the players having been noticed in the Canadian edition of the Spauldings' Basball guide. The Ottawa College is taking in the initiative in order that their players, who are prominent in other sports may be protected.

But in connection with the annoucement, the Ottawa Citizen says:—

"It has been whispered that charges of ineligibility would be laid against Heffernan and Ed. Killian. However, both according to Manager Harris, are bona fide students. Manager Fred. Chittick, of the O.A.A.C., courts an enquiry and each of the other managers is also willing that the commissioners if necessary call each of the players on the carpet.

COBOURG NINE

Will Give the Locals a Hard Game Saturday

Since it has become known that the Cobourg team has been greatly strengthened since the game here on the holiday, the majority of the fans are looking forward to witnessing a pretty battle when the locals line up on the lakeshore ball lot, this Saturday. It's a cinch that Quinlan will have a much more difficult proposition than on the first meeting when the home aggregation had little trouble in winning with that record 31—9 score. The team is hard at work practicing in anticipation of running up against a surprise and all hands are fit and ready for a stiff contest. The special train will not leave the G.T.R. station until 1.30 o'clock. The fare is $1 for adults with children half price.

LAWN BOWLING

Although it is early in June, the Peterboro Lawn Bowling and Tennis green, presents a lively scene, during the afternoons. The tennis courts are always occupied when weather permits and the bowling end of the program is also waking up.

In a singles contest between D. H. Moore and T. B. Yeates, yesterday afternoon, Mr. Moore finished one up on the 13-12 score, but frankly admitted after the game that it was an accident.

Skip Brightman and skip Renwick rinks had a lot of sport piling up fourteen shots on a fourteen end game, and it is understood, the genial president will be only too pleased to explain how he outmanoeuvred his opponent and finished at the front of the 8-6 tally. Games had been arranged for the evening, but had to be called off on account of the rain.

WARSAW HOLD JUNIOR HONORS

Of Midland Football League — Havelock Couldn't Score at Home

Special Correspondence.

Havelock, June 7.—By drawing a no score game here with the local juniors on Friday night, the Warsaw soccer aggregation succeeded in winning out in the round and annexing the Midland junior league cup for 1911. When Havelock went to Warsaw two weeks ago the home team won, and thus by holding Friday's game to a no score exhibition, succeeded in getting away with the silverware which the local juniors tucked away last year after a hard tussle.

In Friday night's game some good football playing was shown by both sides considering the fact that the contestants were juniors, and that each team has only figured on one game before, so that the players were not in the same condition as plenty of practice would have assured. A working out of good combination was prevented by the teams playing with only ten men aside thus breaking up the pass work where it would have done most good.

Only a fair crowd came out to cheer the locals in their struggle, but a good proportion of the fair sex encouraged the gladiators to do their best. Under the refereeship of Bell of Warsaw, who gave satisfaction in spots, the game got under way at seven o'clock.

During the first portion the Dummer boys were on the aggressive and made some bold efforts to break through the defense, but Shepherdson and Copp proved a good back-stop, while Stuart in goal did some star work whenever the back line failed. Darling brothers, of the Warsaw eleven, proved fast men, and succeeded at times in forcing an opening in the halves, but were unable to find the stakes.

Havelock during the second act were up and doing, realizing that one goal might give them a chance to retain the junior pennant. The forward line made some good attempts wor... ...ether, Doren and Rose doing some ... work with Warner and Herrington doing their share in their portion of the lawn. However, the Warsaw backs proved their equal, Dewart playing a well balanced game, while Hawthorne was always on the job between the stakes so that the second and final game of the junior series ended in a no count affair. Those who done battle for the home team lines up as follows:

Goal—Stewart.
Backs—Copp, Shepherdson.
Halves—Bennet, Knox, Seabrook.
Centre—Rose.
Right—Warner, Herrington.
Left—Doren.

BASEBALL

East City and Sacred Heart Church teams of the Inter Catholic Ball league promise a good game at Riverside Park, Saturday afternoon, when they line up for the second contest of the league, at 3.30 o'clock.

The Easterners will have O'Hern behind the bat and Coughlin and Owens handing out the twirling while Harry Lafave will support either Gus. Rose or Gorham for the southerners. Gorham has been presented with a permit to put in his lot with the church nine and will likely get a chance to serve a few of them up. The ladies pass the gate free, but the male portion will be asked for a fee of ten cents. A capable umpire will take care of the teams.

BASEBALL YESTERDAY.

Eastern League Standing.

Clubs.	Won.	Lost.	Pct.
Rochester	31	12	.721
Toronto	27	17	.614
Baltimore	24	19	.558
Buffalo	20	21	.488
Montreal	20	21	.483
Jersey City	16	21	.432
Newark	14	27	.341
Providence	14	28	.333

Wednesday's scores: Montreal 4, Toronto 2; Baltimore 2—6, Providence 0—0; Rochester at Buffalo, rain; Jersey City at Newark, rain.

Thursday's game: Rochester at Buffalo.

National League Standing.

Clubs—	Won.	Lost.	P.C.
New York	28	17	.622
Chicago	27	17	.614
Philadelphia	28	18	.609
Pittsburg	25	20	.556
St. Louis	22	22	.500
Cincinnati	22	24	.478
Brooklyn	17	29	.370
Boston	12	34	.261

Wednesday scores: Brooklyn 5, Chicago 3; Boston 7, St. Louis 5; Philadelphia 4, Cincinnati 3; New York 9, Pittsburg 4.

Thursday games: Boston at St. Louis, Brooklyn at Chicago, New York at Pittsburg, Philadelphia at Cincinnati.

American League Standing.

Clubs—	Won.	Lost.	P.C.
Detroit	35	13	.729
Philadelphia	27	16	.628
Boston	25	19	.568
Chicago	21	19	.525
New York	21	21	.500
Cleveland	19	28	.404
Washington	16	30	.348
St. Louis	14	32	.304

Wednesday scores: Washington 4, Cleveland 0; Boston 3, St. Louis 2; Philadelphia 4, Detroit 3; Chicago at New York rain.

Thursday games—Chicago at New York, St. Louis at Boston, Detroit at Philadelphia, Cleveland at Washington.

Canadian League Standing.

Club.	Won.	Lost.	Pct.
Berlin	13	5	.722
Hamilton	11	7	.611
Guelph	10	9	.526
St. Thomas	8	10	.444
Brantford	8	11	.421
London	6	14	.300

Wednesday's scores: Hamilton 6, London 4; St. Thomas 10, Berlin 9; Guelph 5, Brantford 2.

Thursday's games: Hamilton at London, Berlin at St. Thomas, Guelph at Brantford.

CY. YOUNG ON THE TOBOGGAN

Cleveland, Ohio, June 6.—Waivers have been asked on Denton T. (Cy.) Young, the veteran pitcher of the Cleveland American league team. Cy. has not pitched a game this season on account of illness.

BENSFORT BRIEFS

Special Correspondence.

Bensfort, June 11 — The township council, constituting our Court of Revision, met in the council chamber at Centreville on Monday, May 29, when all appeals were disposed of and then adjourned until Wednesday, 31st ult., for the transaction of other municipal affairs. Reeve Waterman occupied the chair and had a full attendance of councillors.

Mr. George Smithson, our local contractor and builder, has a busy seasons work ahead of him having contracts for barns for Messrs. John Buckham, Wm. Deyell, Joseph Higgins and Joseph Wood. He has commenced work at Mr. John Buckham's.

Mr. Wilson Dodd with wife and family have left here and are now visiting friends near Collingwood.

Mr. Thomas Smithson of Gravenhurst is visiting friends in this community.

Mr. Mitchell of Millbrook has commenced the store work for Mr. W. Deyell's new barns.

Mr. Joseph Wood is procuring most of the material for his new barns from Mr. John Smith of Bewdly. He will have it brought by water to within a comparatively short distance from home.

Mr. O'Hara of the Millbrook creamery spent Sunday at Mr. Herbert Perrins.

Mr. George Howson, scale inspector, was making calls in this vicinity a few days ago

Miss Louise Nimmo of Peterboro has been home on vacation during the past week.

Mr. Wm. Turnbull, an old resident of this vicinity is renewing acquantances here again, after an absence of some years in Manitoba and New Ontario.

Mr. John Buckham has commenced his government contract of taking the census in this vicinity.

Miss Lizzie Pue is visiting her sister Mrs. Adam Pimott of Allandale.

The Bensfort Union and Centreville Presbyterian Sunday schools are holding a joint excursion to Idylwyld and other points per steamer Stoney Lake on Friday, June 9th.

The steam launch "Mayflower" belonging to Mr. W. A. Nurse, was not in condition for the expected excursion on Victoria Day, but some of the near by bachelors assembled at Watkins' Corners, near Rice Lake, where quite a demonstration was held. Refreshments were served during the afternoon and a very enjoyable time spent. The main event was the boxing bout and it was not considered a good square ring performance by any means The frequent clinches effected by both principles gave evidence of lack of training and little interest was taken in the affair. The gathering dispersed at a somewhat late hour.

Mr John Moncrief has been building the cement foundation for Mr. Walter Finnie's new driving shed, during the past week, and the carpentering will be done by Mr. Harold Fry.

Mr. Mein of Peterboro has completed the bricking of Mr. George Whittingtons' house.

Mr. Alfred Wood, of Mather's Corners was visiting his father Mr. Thos. Wood, of this vicinity a few days ago.

Mrs. Wordsworth Perrin and daughter, of Vancouver, B.C., are now the guests of her father, Mr. Thomas Wood.

Dr. G. W. Dawson of Owen Sound spent Sunday with his parents Mr. and Mrs. Thomas Dawson, of this vicinity.

Mr. Stanley Fry was renewing acquaintances at Mr. George Wood's on Sunday.

Another rubber tired buggy has found its way into our community, the owner being Mr. William Dawson, and we hope to hear of him enjoying it quite freuently, as he has not been in the habit of seeking pleasure to such an extent as some of our other young men.

Mr. Harry Kerr was renewing acquaintances at Mr. James Jackson's on Sunday.

Mrs Hatherley of Peterboro is the guest of her daughter, Mrs. Wm. McCallister of this vicinity.

Miss Irene Chambers of Peterboro spent Sunday at her home here.

Reeve Waterman is attending the meeting of the County Council at Cobourg this week.

SPRINGVILLE

Special Correspondence

Springville, June 7.—Miss Greta Clarke was the guest of Miss Euphema Bowles Thursday evening.

Mrs. Lightel, Miss Law, Miss Huston were visiting Mrs. J. Cathcart last evening.

Quite a number of our young men are looking forward to being a "soldier boy" at Petawawa.

Mrs. D. Smith is visiting friends at Elizabethville this week.

The large stones have been raked off the main street and our side roads, which makes quite an improvement.

Holy Communion was celebrated in the Presbyterian church of Springville Sunday morning.

Mrs. W. Clarke, of Peterborough, is visiting her daughter, Mrs. D. Smith.

Mr. and Miss Kennedy, of Toronto, are the guests of Mrs. J. Cathcart.

Mrs. Bell, of Peterborough, is visiting her parents Mr. and Mrs. James O'Hara.

Frank Whitfield passed through the village Friday evening.

Mr. and Mrs. J. Cathcart and Miss Lillie spent Thursday evening with Mr and Mrs. A. Campbell, Fraserville.

We notice W. Betteer has purchased a new buggy.

TOO SENSATIONAL.

Principal Forrest Condemns Tendency of Ministers.

Ottawa, June 8.—"In the name of the great King and head of the church," the 37th general assembly, the highest church court of the Presbyterians in Canada, opened last evening in Knox Presbyterian Church.

As was expected Rev. Dr. R. P. Mackay of Toronto was elected moderator. Rev. Dr. James Ross of London was also put in nomination, but he withdrew and the choice of Dr. Mackay was made unanimous. Rev. Dr. Scott will now be in line for the honor next year. A suggestion was also made that the honor might be given to a layman, but the retiring moderator pointed out that the rules required that the moderator be a clergyman.

The other features of the evening was the address by the retiring moderator, Rev. Dr. Forrest, Dalhousie University, Halifax. In a forceful sermon he emphasized the importance of pure gospel preaching and in no uncertain tones condemned the modern practice of many ministers preaching on political economy, sanitation and other questions on which too often they knew very little. The aids called in to make up for the weakness of the sermons, music, cantatas, solos with violin oblagatos, also came in for pointed criticism.

He said in part:

"Some may think that I am pessimistic, but I wish I could think the one theme in the whole of our pulpits is Jesus Christ and Him crucified. I know with many it is. But read the advertisements in the Saturday evening papers in many towns and cities and you will hear of men preaching on every kind of theme, sanitary hygenic, political or economic, and often when the preacher has very imperfect ideas of the subjects he professes to deal with. Follow down the advertised absurdities till you reach the region of absolute drivel, inaccurate history, crude and ill-digested economics, sensational serio-comic attacks on sins of people far away, while the sins that stare up from every pew are quietly ignored, and think that this is done by ambassadors of Christ, and the very thought of it is humiliating.

"What do such preachers think? Have we not enough of this in the yellow journals that come into our homes from day to day without having this trash palmed off in the church? Can we expect thinking men to come to the house of God for such stuff as this? Is it the message heaven has sent to dying men? We talk of our educated ministry. What education? What injustice! What refinement is there in preaching of this kind? When a medical man enters our homes to deal with a serious case we at least expect seriousness and dignity from him. Do we expect less from a physician of souls?"

Uncovering the Sunken Maine.

Havana, Cuba, June 8.—The first stage of uncovering the wreck of the battleship Maine was completed when the water level within the great cofferdam built around the wreck had been lowered Tuesday by precisely five feet. This leaves the portion of the barnacle-covered wreck visible above the water practically the same as after the disaster, before the hull was imbedded in the mud. The pumping resumes June 15.

Local Option at Vankleek Hill.

Cornwall, June 8.—Local option went into force at Vankleek Hill on May 1, and now it costs 50 cents for a meal at the Vankleek Hill hotels, and a charge is made for use of the hotel sheds. The temperance people are fighting this by throwing open the sheds at the various churches, and the business men are arranging for a 25-cent meal eating house.

REINHARDT'S Edelweiss NON-INTOXICATING TORONTO

A perfect food and drink "EDELWEISS" BEER (Non-intoxicating)

If all the people only knew the invigorating, strength-giving qualities of "Edelweiss" beer, it would be the favorite drink of all the people. — A delicious and appetising table beer.

Brewed by Reinhardts' of Toronto
The Best Beer Sold

Local Agent—ALEX. ELLIOTT, Peterborough, Telephone 719

HOTEL LENOX BUFFALO, N.Y.

MODERN HIGHEST GRADE UNEXCELLED SERVICE.

Conveniently located in the most beautiful section of the city. Buffalo's coolest hotel.

EUROPEAN PLAN

$1.50 Per Day and Up.

Special Weekly and Monthly Rates.

SPECIAL — A public taxicab will bring you to Hotel Lennox in five minutes. We will pay the bill. No extra charge in hotel rates.

Write for "Guide to Buffalo and Niagara Falls." It will be sent with our compliments.

C. A. MINER, Manager.

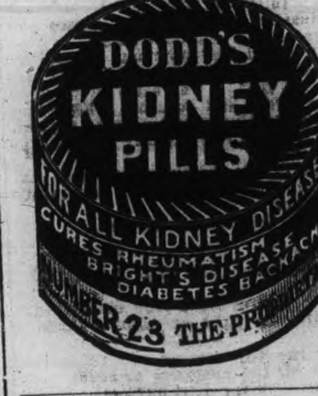

DOMINION CHINESE CAFE

Best meals in the city. If you are going out to dinner or evening lunch, don't forget to call at

328 GEORGE STREET

COAL! COAL!

We sell the Genuine

D. L. & W. SCRANTON COAL

which always gives satisfaction

JUNE CASH PRICE

Egg and Stove ... per ton	$7.10
Chestnut ... ... "	7.35
Pea ... ... "	6.50

W. SCOTT CO. Limited

Both Phones 264

BICYCLES AND BICYCLE SUNDRIES

MOTOR CYCLES

Motor Boat Supplies

Competent Repair Men at Your Service

F. J. R. MacPherson Co. LIMITED

341 Geo. St. Both Phones 386

Universal Lawn Mowers

EASY RUNNING KEEN CUTTING SELF SHARPENING

Weigh a third less than most other makes. The only ball bearing mower with automatic adjustment.

Lawn mowers sharpened and repaired, at

MILLARD'S BICYCLE SHOP

Hunter St., near Aylmer. Phone 1256

COAL
COAL
COAL
COAL

Bell Phone 116

Machine Phone 116

BURN "OCCO" SCRANTON COAL

"THE VERY BEST"

EAST CITY COAL And Wood Yard

MAIN OFFICE—111 Hunter Street East Phone 96

All sizes of the best mined Coal delivered promptly to all parts of the city. Terms strictly cash.

JUNE PRICE

Egg.......$7.10 ton | Nut......$7.35 ton
Stove.....$7.10 ton | 1-2 ton $3.70
Pea or No. 2 Nut.......$6.50

Mixed Wood, $4.50 per cord. First class Tamarac

WEIR & O'BRIEN

ARCH. WEIR JAMES O'BRIEN

Lehigh Valley COAL

Best in the World

— June Prices —

will be as follows—:

Egg and Stove Coal $7.10 per ton
Nut Coal..........$7.35 per
Pea Coal..........$6.50 per ton
Also first-class Hardwood $6.00 per cord. Cutting & splitting extra

— FOR SALE BY —

J. E. A. Fitzgerald

Both Phones 111

IMITATION is the most sincere form of flattery. That is why some dealers advertise various kinds of Scranton Coal. There is only one genuine—that is the

D. L. & W. SCRANTON

We sell it at the following prices for June

Stove and Egg..........$7.10
Chestnut..........$7.35
Pea Coal..........$6.50
Hardwood,.....$6.00 per cord
First-class mixed wood $4.50 per cord.
Cutting and splitting extra.

R. Hicks & Co

248 MURRAY STREET

THE BANK OF OTTAWA

ESTABLISHED 1874.

Deposits - 30 November 1910 - $32,416,445
Assets - 30 November 1910 - $43,654,938

Special attention given to the

ACCOUNTS OF CHEESE FACTORIES and FARMERS.

Peterborough Branch, George Street
G. C. WAINWRIGHT, Manager

NEWS NOTES FROM NORWOOD

BOARD OF EDUCATION

Mr. Duff Resigns as Teacher of Agricultural Dept.

Special Correspondence.

Norwood, June 7.—The Board of Education met in the Armories at the High school on Monday night, June 5th at 7.30 o'clock. The following members were present;—Messrs. C. E. Pakenham, J. F. Elliott, J. R. McKelvie, J. Anderson, J. Doherty, T. Burkell, E. C. Squire, D. MacNaughton, Wm. Webster, W. H. Cuthbertson, T. H. Neible and J. A. Finlay.

The minutes of the last meeting were read and adopted.

The chairman read a communication from the department stating that Mr. Keefer was disqualified on account of his not being an agriculturist.

Moved by Messrs Cuthbertson and MacNaughton, that W. T. Buck be appointed in place of Mr. Keefer.—Carried.

Mr. Duff, representative of the Agricultural Department, handed in his resignation, to take effect immediately.

Moved by Messrs. Anderson and Burkell, that we accept the resignation of Mr. H. G. Duff, B.S.A., as teacher of the Agricultural Department. Same to take effect at once.—Carried.

Communication from Deputy Minister of Education recommend the appointment of Mr. E. S. Hopkins as representative.

Moved by Mr. Squire, seconded by Mr. Cuthbertson, that Mr. Hopkins receive the appointment as recommended by the department as read.—Carried.

Communication from Miss B. Scott, tendering her resignation as assistant High school teacher, to take effect at the close of the present term.

Moved by Mr. McKelvie, seconded by Mr. Finlay, that the resignation of Miss Scott be accepted and fyled.—Carried.

Moved by Mr. Elliott, seconded by Mr. Cuthbertson, that Miss MacNaughton be assistant examiner at the forthcoming entrance examination.—Carried.

Communications from the Department of Education stating that circulars embracing the new regulations re Agricultural Departments, were being sent to the Board for distribution.

A copy of the lease between the Board and Mrs. Marjorie Buck, was laid before the Board with account from Mr. G. J. Sherry.

ACCOUNTS.

Geo. J. Sherry, lease, $1.25; J. L. Johnston, flag pole and cost of erecting same, $6.75; J. Finlay and Sons, lumber and wood, $7.45; Chas. J. Puffer, $9.10; W. C. Doughty, work on agricultural plot, $11.25; Lou Beckett, $1.25; J. R. Sackville, $2.16; W. Portway, $9.

Moved by Mr. McKelvie, seconded by Mr. Anderson, that the accounts as read be referred to their respective committees and if found correct, to be paid.—Carried.

Mr. Elliott gave a verbal report of the work so far of the advisory committee.

Moved by Mr. Neible, seconded by Mr. Finlay, that the property committee be authorized to purchase the agricultural plot from Mrs. Faux at $250. She to furnish all documents.—Carried.

BASEBALL.

The Norwood High school boys journeyed to Havelock on Thursday evening last where they played a fast game of baseball, the score being 15-16 in favor of the Norwood boys. The return game will be played in Norwood on Tuesday evening, the weather being favorable.

PERSONALS.

Mr. E. J. Laing was in Peterboro' on Saturday attending the funeral of his aunt, the late Mrs. Hannah Goodfellow.

Messrs. K. Waters and B. Rahal were in Havelock on Sunday.

A number from Norwood attended the celebration of the King's birthday in Havelock on Saturday.

Miss Nona Graham visited Peterborough on Sunday.

Miss Una Duffield is the guest of her brother, Mr. W. S. Duffield, in Toronto.

Miss Ruby Buck spent the week end in Toronto.

Miss Roselie Small visited friends in Tweed on Saturday and Sunday.

Mrs. T. Finlay and children, Eric and Von, are the guests of friends in Tweed.

Miss Mary Nicol, of Toronto, was the guest of her parents, Mr. and Mrs. M. Nicol, during the holiday.

Misses M. Searight and B. Houson were the guests of Mr. and Mrs. J. D. Moore in Peterborough last week.

Mr. H. MacFarlane, of the High school staff, is visiting his parents in Ridgetown.

Miss Mary Anderson, of Marmora, was the guest of her mother here on Saturday.

Miss Mabel Laing spent the week-end in Havelock the guest of her friend Miss Pearl Brown.

Mr. H. J. Buck was on Toronto last week on business.

Mr. G. E. Mills was in Campbellford last week.

Rev. W. Benj. Tucker, B.A.B.D., is attending the general conference in Port Hope this week.

Mrs. R. Lees, of Peterborough, was the guest of her sister, Miss Edith Waters, on Sunday.

Miss Gladys Wilkins is home for her vacation from St. Hilda's College, Toronto.

Mrs. W. H. Brethen attended the W.M.S. convention in Napanee last week.

The ladies of the Presbyterian church are making preparations for a grand garden party to be given on the manse lawn on Friday evening, June 9th.

Mr. W. Andrews, of Havelock, was in town on Sunday.

The village council will meet as a court of revision on Wednesday, June 7th, when the following appeals in reference to the assessment roll will be brought up;—Messrs. J. E. Roxburgh and J. E. Squire, appeal on a wrongful assessment; Mrs. Mary A. Elliott on too high an assessment in comparison with other property, also several other appeals have been fyled by the assessor, Mr. A. Davidson.

Messrs. F. Doherty and P. Kempt were in Hastings on Wednesday arranging the Trent Valley Baseball League schedule.

The Bell Telephone construction gang are now working east of the village towards Trent Bridge. The line extending out to Cottesloe has been completed and everything is now ready for the installation of the phones which, we understand, will be commenced this week.

HAVELOCK HAPPENINGS

Havelock Council Pass Accounts—Who's Coming and Going

Special Correspondence

Havelock, June 7—The Council met at 8 p.m. in the Council chamber. All the members were present and the minutes of the last meeting read and approved. It was moved by councillor Weese and seconded by councillor Phillips that correspondence re-debenture be received and that Brent Hoton Co., offer of $8929 and accrued interest be accepted. Carried.

On motion of councillor Toman, and seconded by councillor Matheson, the following accounts were ordered to be paid.

Electric light for May	$ 75.16
School board	450.00
Jas. Backus	16.10
W. Menzie	13.80
S. Martin	11.25
Arthur Mathison	32.20
Arthur Mathison	2.30
W. Hubbell	4.95
John Menzie	6.90
Jas. Welsh	.30
London concrete machinery Company, cement mixer, pump 3 barrows	325.00
Freight on same	8.22
J. J. Turner & Sons	21.65
Ward Patterson	30.45
Ward Patterson	39.38
Pay sheet, No. 1	228.21
Pay sheet, No. 2	42.00
W. T. Curtis	48.00
W. T. Curtis	2.00
Andrew Mathison	6.00
Andrew Mathison	32.00

It was moved by councillor Weese seconded by councillor Phillips that the treasurer check over cement invoice, deduct freight and accept draft when correct. Carried.

It was moved by Councillor Weese, and seconded by Councillor Matheson, that a transfer of license from J. H. Beaver to Mat Riley be granted.—Carried.

Thos. Bennett made application for a drain to remove the water from Matheson street. It was moved by Councillor Phillips and seconded by Councillor Weese, that Mr. Bennett's application be received and the matter looked into.—Carried.

It was moved by Councillor Weese, and secoded by Counncillor Toman, that Richards and Peeling order the next two cars of cement and that the clerk order after that.—Carried.

Mr. John Wright addressed the council in reference to height of cement walks in front of his residence. It was moved by Councillor Weese, and seconded by Councillor Phillips that the levels of walks be looked over and that Mr. Wright be advised of the council's decision.—Carried.

It was moved by Mr. Phillips and seconded by Mr. Weese, that no action be taken in reference to the ditch through M[illegible] Ja[illegible] Cri[illegible]'s property.

Applications were [illegible] from W. Matheson, A. Waller, J. M. Waller and Walter Wilde, for exemption from waterworks, sidewalk and electric light rates under sec. 14, S.S. 4, amendments of 1910. It was moved by Councillor Toman, and seconded by Councillor Phillips, that these applications be received and no action taken. On motion of Councillor Weese, the collector's time for returning the roll was extended to June 20th and the council adjourned till next meeting.

Mr. Harold Clark, of Campbellford, spent Sunday in town.

Mr. Bob Riall, of Norwood, was in town on Sunday.

Mr. Vincent Coax, of Marmora, was in town on Sunday.

Miss McWilliams, Miss Holcombe and Mr. Miller spent Sunday with friends in Marmora.

Mr. and Mrs. Ed. Williams and children left on Tuesday morning for Elora, where they will reside in the future.

Mr. Percy Lancaster spent Saturday with friends in Toronto.

Mr. and Mrs. C. A. Ghent have returned home after visiting friends in Madoc.

Mr. and Mrs. Harry Roche have returned from visiting friends in Wilbur.

Mrs. (Dr.) Holdcroft was in Wilbur last week.

Mrs. Barrie, who has been the guest of her daughter, Mrs. J. E. Fowler, has returned to her home in Peterborough.

Mr. Will Bryans has returned to Toronto after spending the holiday at his home here.

Mr. Vincent Foley, of Peterborough, spent the holiday in town.

Mrs Henry and Master Joseph, of Peterborough, were in town on Saturday.

INDIAN RIVER

Special Correspondence.

Indian River, June 7.—William O'Leary, who is census enumerator for this district, is hard at work.

Three carloads of hogs were shipped from Indian River last week. One was by Stabler Bros., one by Mr. Teddford, of Warsaw, and one by John Devlin, of this place.

The 4.20 train, westbound, now arrives at Indian River at 4.10.

A kitchen is being built at the cheese factory.

Mr. Lye, of Vancouver, was at Indian River on Monday.

Nellie Borland is home from Peterborough.

Tell me not in mournful numbers
Life is but an empty dream,
Just go to an ice cream social
Have your fill of good ice cream.

Life is real, life is earnest,
But brown gravy is not all,
We want ice cream in the summer,
We want oysters in the fall.

Lives of great men all remind us,
We can have a dandy time,
If here and there we leave a dollar,
Here and there we leave a dime.

Bethel, June 7th, at home of Adam Pimmet's, Alandale.

Baptist church, June 13th, at school ground.

Questions the enumerator may ask:

1. Are you crazy or have you been bitten by a mosquito?
2. Can you spell, read, write?
3. Are you a bachelor? If so, who mends the holes in your socks?
4. Do you eat ice cream? If so, how many?
5. Do the trains bother you at night?
6. How many (s)miles to the lap?
7. Do you keep cattle or do the cattle keep you?
8. Which do you think the more of the man who throws a banana skin on the sidewalk, or the banana skin that throws a man on the sidewalk?
9. Do you keep a dog, a revolver, or a large pair of boots?
10. When it is raining hard does it rain soft water?
11. Did you know that a dog has two tails? (If not, ask Walter Kidd to explain.)
12. Do you drink soup or eat it? If you eat it do you eat it with your right hand or with a spoon?
13. Is it weather or oleoweatherine we are getting?
14. Are you going to Adam Pimmet's to the lawn social on Wednesday Eve?

State of Ohio, City of Toledo, Lucas County. ss.

Frank J. Cheney makes oath that he is senior partner of the firm of F. J. Cheney & Co., doing business in the City of Toledo, County and State aforesaid, and that said firm will pay the sum of ONE HUNDRED DOLLARS for each and every case of Catarrh that cannot be cured by the use of Hall's Catarrh Cure.

FRANK J. CHENEY.

Sworn to before me and subscribed in my presence, this 6th day of December, A.D., 1886.

(Seal) A. W. GLEASON, Notary Public.

Hall's Catarrh Cure is taken internally, and acts directly on the blood and mucous surfaces of the system. Send for testimonials free.

F. J. CHENEY & Co., Toledo, O.

Sold by all Druggists, 75c.

Take Hall's Family Pills for constipation.

Dr. de Van's Female Pills

A reliable French regulator; never fails. These pills are exceedingly powerful in regulating the generative portion of the female system. Refuse all cheap imitations. Dr. de Van's are sold at $5 a box, or three for $10. Mailed to any address. The Scobell Drug Co., St. Catharines, Ont.

St. Lawrence Crystal Diamonds

—The Crowning Achievement In The Science Of Sugar Refining.

The success of "Crystal Diamonds" is a distinct triumph for the St. Lawrence Sugar Refinery, Montreal. A great many people have always wanted a really fine lump sugar — something attractive and appetizing in appearance — which they could serve on special occasions, or regularly with tea and coffee.

Such are "Crystal Diamonds". These daity squares of crystal sugar, brilliant and sparkling, are a distinct addition to any table.

In 5 pound boxes—also sold by the pound. Please remember to order by name—not "lump sugar" or "crystal sugar"—but the full name, ST. LAWRENCE CRYSTAL DIAMONDS.

THE ST. LAWRENCE SUGAR REFINING CO. Limited, MONTREAL. 50

Col. Tilton, chairman of the Dominion Rifle Association executive, will accompany the team to Bisley this year as the guest of the Association.

GRAND TRUNK RAILWAY SYSTEM RAILWAY TIME TABLE.

	ARRIVE	DEPART
Lindsay, Orillia, Midland, Gravenhurst, North Bay, Stouffville and Toronto	11.40 a.m. 9.00 p.m.	8.30 a.m 5.35 p.m
Port Hope, Toronto, London, Detroit, Chicago and west, Niagara Falls, Buffalo, Cobourg, Montreal and east	8.25 a.m. 5.30 p.m.	11.45 a.m. 9.05 p.m
Toronto, Lindsay, Stouville, Uxbridge and Markham	10.15 p.m.	7.10 a.m.
Lindsay Local	8.15 a.m.	9.10 p.m
Hastings, Campbellford, Madoc, Belleville, Kingston, Montreal and east	8.10 a.m 8.55 p.m.	8.30 a.m 1.40 p.m
Lakefield	10.00 a.m. 5.15 p.m.	8.35 a.m 12.20 p.m

CANADIAN PACIFIC RAILWAY.

GOING EAST—

11.28 a.m. for Norwood, Havelock, Ottawa, Montreal.
7.47 p.m. for Indian River, Norwood, Havelock Tweed.
12.10 a.m., midnight, (Sunday's included) Ottawa, Montreal.
1.01 a.m., midnight, Ottawa, Montreal.

GOING WEST—

5.26 a.m., for Toronto, Hamilton, Brantford, New York Woodstock, London, Chatham, Detroit, Chicago, etc.
5.51 a.m. for North Toronto, West Toronto; connects with above train at West Toronto
7.42 a.m. for Cavanville, Burketon, Myrtle, Lindsay, Toronto.
4.28 p.m. for Toronto, Hamilton, Galt, Woodstock London, Chatham, Detroit, Chicago; also Fort William, Winnipeg and all points in Canadian Northwest.

Model Dairy Co.

Corner King and George Streets

Pure Milk in Sterilized Bottles ... 6c
Whipping Cream, quart ... 40c
Table Cream, quart ... 30c
Skim Milk, 3c qt. or 2 qts. for ... 5c

Everything used in the dairy is thoroughly sterilized. Call and inspect the only plant in the city. Orders delivered any time to any part of the city. Milkmen supplied.

TELEPHONE 831

R&O Summer Service

Strs. "Toronto" and "Kingston"

Leave Toronto 3 p.m. daily, except Sunday, during June: daily after July 1st.

For 1000 Islands, Rapids St. Lawrence, Montreal, Quebec, Murray Bay, Tadousac and Saguenay River.

STEAMER "BELLEVILLE"

Leaves Toronto 7.30 p.m. every Tuesday, for Bay of Quinte, Montreal and intermediate ports.

For rates, folders tickets, etc., apply to local agents or write—

H. FOSTER CHAFFEE, A.C.P.A., Toronto, Ont.

Coal Results

¶ We sell the very best quality of hard coal, as good as we know how to buy.

¶ Are you getting results from the coal you are now using? Are you sure it is good? Are you burning it the right way?

¶ There is a deal of difference in how you handle the range or furnace. Our long experience tells us that fact, and we are ready to advise any in doubt as to the best way to make use of coal as fuel.

JUNE PRICES FOR COAL

Egg and Stove $7.10 per ton
Nut $7.25. No. 2 Nut $6.50 ton

THE PETERBORO FUEL & CARTAGE CO LIMITED

162 Charlotte-St. Telephones—(Bell 261 270, (Machine)—270.
134 Alymer-St. Tel. Bell 302

The ONTARIO CONSOLIDATED MINES, Limited.

AUTHORIZED CAPITAL $850,000.00 — PAR VALUE OF SHARES 25c EACH

10 acres in the richest part of Cobalt, the world's most famous Silver Field. 4 acres prospected, showing 6 well defined calcite veins. Shaft 60 feet deep and all necessary buildings on property.

Write for prospectus, maps and special letter.

APPLICATIONS FOR STOCK FILLED IN ORDER OF RECEIPT.

FOR FURTHER PARTICULARS APPLY

MERSON & CO.

Members Standard Stock and Mining Exchange
16 KING ST. WEST, TORONTO, CANADA.

Newcombe Pianos

Comparison with other Pianos only serves to emphasize the quality that makes the NEWCOMBE

Distinctive and Pre-eminent

NEWCOMBE PIANOS Never Suffer by Comparison

LET US SHOW YOU our exclusive method of construction, which is the foundation of that pure quality of tone always found in the NEWCOMBE.

You are cordially invited to visit our Warerooms and examine our stock

TAYLOR & WOOD

Dealers in Pianos and Real Estate

390 WATER STREET, PETERBOROUGH

ROBERT FAIR & CO.

LIMITED

Peterborough Housekeepers Who Have Known This Store For Years and Years, Are Especially Invited

TO THIS LINEN STORE

Distribution of Towels, Tablecloths and Fancy Linens.

BUY WHILE THE BUYING IS GOOD

Just see what the LINEN STORE offers in the way of bonafide savings to those who come during the next 10 days in quest of Linens and Towels.

In order that you may realize the full importance of this announcement at a glance, we will state briefly some of the offerings:

100 dozen fringed Huck Towels with damask borders. **2** *for* **19c.** *200 dozen fine hemmed, scolloped and hemstitched pure linen Huck Towels at* **17½c, 20c, 25c, 35c,** *up to* **$1.00** *each.*

75 dozen Turkish Bath Towels from **5c** *to* **$1.00** *each.*

300 Table cloths, odd patterns, with very slight imperfections in the weaving, about ***Half Price.*** *150 dozen Napkins, odd lots, about* ***Half Price.***

Old Bleach Linen Table Sets, cloths and Napkins to match. Some of the designs are: wild rose band, laurel draped, chrysanthum drape, American beauty rose and morning glory at **$5, $7, $8, $10, $12, $15.**

LETTERS TO THE EDITOR

The Review does not hold itself responsible for opinions expressed by its correspondents

A DESERVED REBUKE.

To the Editor of the Review.

Sir,—I was pleased to see the deserved rebuke of Rabbi Jacobs administered to the Rev. Dr, Mackay, in Toronto for his unchristian remarks about the Jews. The Protestant clergy of this enlightened 20th century would be just as intolerant as were the hierarchy of the Roman Catholic church in the dark or middle ages, were it not for the spirit of the present age.

Yours, etc.,
CHRISTIAN.

June 7th, 1911.

Robert Disney, contractor, was found dead in his lumber yard at Hanover.

WON SCHOLARSHIP

Robert Laing, Former Local Boy, a Successful Student at Brandon University

Friends of Mr. Robert Laing, a former Peterboro boy, who left here two years ago to attend Brandon University, have received word that he was successful in passing his matriculation examinations, coming first and winning the scholarship. Mr. Laing is now entitled to proceed with a regular University course, which he intends to do. His numerous friends in the city will be gratified to learn of his success

BOY SCOUTS

Every boy, of the 3rd troop of Boy Scouts, is expected to be on hand sharp at 7.30 at the Armories, Friday night. There will be a business meeting in the band room from 7.30 to 8 for the 3rd troop only. Boys not getting there on time will not be able to pass the last examination for the 2nd class badge. Every boy must be in full uniform as usual. Don't forget camp arrangements.

WM. J. MILLER,
Scout Master

HERE'S A CHANCE

Heintzman & Co. Piano

Used, thoroughly overhauled—One of those pianos which has retained its excellent tone. A real snap at............ **$275.00**

Cash or easy payments.

SEE OUR WINDOW

The J. M. Greene Music Co., Ltd

CHARLOTTE STREET

THE CURSE OF THE NATION IS CONSTIPATION

"Fruit-a-tives" Alone Cures This Disease

A famous scientist states that Constipation, or non-action of the bowels, causes more deaths than all other diseases combined. Constipation inflames the Kidneys, ruins digestion, is the foundation of Rheumatism, poisons the blood, causes Headaches, Neuralgia, Nervousness and Insomnia.

Constipation is caused by a weak or sluggish liver. Bile, the only purgative of the body, is secreted by the liver, which in turn should pour out into the intestines sufficient bile to move the bowels. Unless the liver is active, there cannot be enough bile to move the bowels regularly, and Constipation is the result.

"Fruit-a-tives", the famous fruit medicine, will always cure Constipation because it acts directly on the liver—relieves the congestion—increases the quantity of bile—and strengthens the bowel muscles.

50c. a box, 6 for $2.50, or trial size, 25c. At all dealers, or from Fruit-a-tives Limited, Ottawa.

THIS AWARD WAS NOVELTY

Plasterers Troubles in Calgary Subject of Dispute

During the month of April last a strike of plasters and of plasterers' laborers occurred at Calgary, Alta. The cause being a demand for an increase of wages from 68 1-4 cents to 75 cents per hour, and from $3.50 to $4.00 per day, respectively.

It was decided, after the strike had gone on for a few days, to submit the matter to arbitration. Representatives from each side were chosen, with Superintendent R. B. Denne, of the Northwest Mounted Police, to act as chairman. The award of the chairman, which was given out on April 25th, was unfavorable to the claims of the men, and the chairman makes some remarks in the course of his award, which are a rather novel thing to find in such a document. He expresses very frankly his impressions and gives his reasons, the board of arbitration agreeing with him, as no dissent was noted. The Labor Gazette prints the award as follows, and labor men will be interested in reading it;

"As the Builders' Exchange has made the following concessions, the same become part of my award, and go into effect forthwith, to remain in effect during the ensuing year, dating from April 3rd, namely;

1. Eight hours to comprise a day's work, from 8 a.m. to 12 noon, and from 1 p.m. to 5 p.m., excepting Saturdays, when four hours shall comprise a day's work.

2. On such work as can readily be completed on a Saturday afternoon, not extending over more than two additional hours, the standard rate of pay is to take effect.

3. No work is to be done on Sundays, legal holidays nor on Labor Day.

4. Any work extending over the hours laid down in clauses 1 and 2 is to be paid for at the rate of time and one half.

The builders take exception to any increase in the present wage scale, as asked for by Plasterers' union, being an increase from 68 1-4 cents to 75 cents per hour.

They point out plasterers are paid at the rate of 60 cents per hour in Winnipeg, Regina and Saskatoon, whereas 65 cents is the rate in Edmonton.

They claim that living in Calgary is no more expensive than in the before mentioned cities, and that, even if it could be shown to be so, the difference is more than covered by the 8 1-4 cents preference which the Calgary plasterer enjoys over his Winnipeg, Regina and Saskatoon brethren, and by the 3 1-4 cents advantage which he has over his Edmonton brother.

I have myself lived in one or other of the provinces of Saskatchewan and Alberta since July, 1883, on a fixed salary, and am unable to find any adequate reason for the advantage given to the Calgary plasterer, unless it is to be accounted for by the undue inflation of values of real estate in this city, which must ere long find their true level.

Plasterers advance as a reason for their demand that they have received no increase in wages for four years, but it seems to me that they on that account hold themselves to be anything but men made in the image of their Creator.

Why should the pursuit of an honorable calling, which only a man can follow, lead to the loss of self respect in a competent mechanic?

The broad question, as it seems to me, is this; Is the trade of a plasterer subject to greater risk of life and health, to more bodily discomfort and mental abasement, and to greater uncertainty in the way of employment, than the other trades in the building industry?

I cannot answer this question without consulting representatives of the other trades, but to my mind, it is a very material question. If such a condition is recognized by the building industry generally, that might be a reason for the conceding to the plasterers generally a higher scale of wages than is paid to bricklayers, carpenters and the like, but I have insufficient evidence before me to warrant me drawing such an inference.

For the reasons which I have briefly outlined I am constrained to say that I cannot make the award which the plasterers ask for.

The Hod Carriers and Plasterers' laborers ask for an advance from 43 3-4 cents to 50 cents an hour, basing their claim on the restricted season in which the plasters' work is possible, the laborious and dirty nature of the work and the liability to catching cold when running out of a warm house into the cold air several times a day.

They also quote prices which are in vogue in Vancouver, $4 a day, and in San Francisco, $5 a day.

They mention further the increase in the cost of living in Calgary.

As to the restricted season for work, and the nature of that work, what I have said as to the plasterers applies equally to the plasterers' laborers.

They choose that work as a means of livelihood and the fact that in spite of all its alleged disadvantages, they still stick to the trade, argues inferentially that it has, after all, some compensations—and one very material compensation in that plasterers' hod carrier receives per hour 6 3-4 cents more pay than the bricklayers' laborer.

We are not concerned with prices on the Pacific coast—the conditions of trade in the prairie provinces are our best guide.

BOY SCOUTS WERE GIVEN SEND OFF

Between fifty and sixty Peterboro Scouts, marched from the market square to the C.P.R. station this morning to give a send off to their representatives on the Coronation contingent, James Reginald Stratton and Harold Layton Paterson.

The boys were accompanied to Toronto by Mr. A. H. Stratton. The contingent leaves to-night for Montreal where they will be entertained to-morrow and sail on Saturday for Liverpool.

CANADIAN PACIFIC

Change in time, commencing June 4th: train which formerly left Peterborough at 4.38 p.m., will leave at 4.28 p.m. for Toronto and west. Train which leaves Peterborough for Ottawa and Montreal at 12.10 a.m. midnight on week days, will also run on Sundays.

3d

FRASERVILLE NEWS BUDGET

Special Correspondence.

Fraserville, June 5th.—Mrs. Wm. Campbell, of Bailieboro, spent Thursday of last week with Mrs. W. A. Pue.

Mrs. Hubert, of Peterborough, visited Mr. and Mrs A. Brown last week.

Mrs. Joseph Porter, Bailieboro, passed Saturday evening with her daughter, Mrs James McIlmoyle.

Mr. Thomas Harrison shipped a fine carload of fat cattle to Montreal on Friday last. The cattle were certainly a credit to Mr. Harrison.

Mrs. J. R. Robeson, of Ivanhoe, is visiting her daughter, Mrs. W. A. Kidd.

Mr. Alex. Brown and Mrs. H. Clinkscale spent Thursday in Millbrook.

Miss Eva Roadhouse, of Peterborough, is visiting her sister, Mrs. Geo. Trotter.

Mr. John Howson of Port Hope, is staying at Mr. W. A. Pue's.

Miss Addie Claeton is spending a few weeks with her sister, Mrs. Wm. Cruikshanks.

The many friends of Mr and Mrs. David Wood wish them an enjoyable trip to the west. Mr. and Mrs. Wood will leave on Tuesday next and spend the summer with their son and daughter.

Mr. W. A. Kidd and Miss Hutha spent Saturday evening in the city.

Mr. A. Rose and family, of Toronto, are expected back to the village in the near future. They expect to occupy the house recenty vacated by Mr. Wm. Henry.

The choir of the Methodist church held practice at Mr. W. A. Kidd's on Thursday evening last.

On account of the busy season Rev. Mr. White decided to dispense with the regular prayer meeting last week.

The Centreville and Bensfort Sabbath schools will run a union excursion on Friday, June 9th. The steamer Stony Lake has been engaged for the day and a large crowd is expected.

Mr J. A. Carl spent Friday last in Peterborough.

Mr. John Henry was in Peterborough on Saturday. We believe he had quite an enjoyable time on his return home.

It is rumored that Mrs. Wm. Robinson and family, accompanied by Mrs. J. J. Herron, will make a trip to the west this summer for the benefit of her health.

The boys are making great preparations for camp this year and look quite military in their new outfits. Quite a large number expect to attend the farmers' excursion to Ottawa on Thursday next.

Mrs. E. Kline and family, of Lakefield, have returned home after spending a few days with friends in this vicinity.

Judicial Notice to the Creditors OF THE CENTRAL MILLING COMPANY of Peterborough, Limited,

PURSUANT to the Winding up Order made by the High Court of Justice in the matter of the Ontario Companies Act and Amendments thereto, and in the matter of the Central Milling Company of Peterborough, Limited, bearing date the fourth day of May 1911.

The Creditors of the above named Company and all others who have claims against the said Company formerly carrying on business in the City of Peterborough in the County of Peterborough are on or before the 15th day of June 1911 to send by post prepaid to W. R. Morris, Liquidator of said Company at his office, 375 Water Street, Peterborough, their Christian and Surname, addresses and descriptions, the full particulars of their claims and the nature and amount of the securities (if any) held by them and the specified value of such securities verified by oath and in default therof they will be excluded from the benefits of the said Act and Winding-up Order.

The undersigned Master at Peterborough of the High Court of Justice will on the 16th day of June 1911 at eleven o'clock in the forenoon, at His Chambers in the Court House in the City of Peterborough hear the report of the Liquidator upon the claims of the creditors submitted to him pursuant to this notice and let all parties then attend.

F. O. S. HUYCKE,
Local Master at Peterborough.

HALL, HAYES & HALL,
116 Hunter St. Peterborough.
Solicitors for Liquidator.

Dated this 18th. day of May, 1911.

People Who Need Glasses Should Wear Glasses.

But how many who don't wear glasses know whether they need them or not? That's the question we would like to answer for you for your own good.

If your head aches, if your eyes tire, if your vision blurs, if your brain refuses to concentrate on the work you have to do—it's time you saw about glasses.

When it comes to glasses, come to us. We can and will tell you the kind that will do your eyes the greatest amount of good and not recommend the kind that will yield us the greatest temporary profit.

Our business depends on the confidence you have in us.

We are accoutable to thousands of persons we have supplied with Glasses. We have their confidence. Our methods, if you will investigate them, will inspire your confidence.

The OPTICAL INSTITUTE, Market Building, Peterboro

J. W. BROWETT. Twenty-five years Optical experience. Fifteen years teacher of Opticians.

FITS ARTIFICIAL EYES, SPECTACLES and EYE GLASSES.

SPECIAL

FOR

Friday and Saturday

Exceptional Bargains in **LADIES' WASH SUITS, DRESSES** and **COATS** offered for two days only, at.................. **$3.98**

High grade line of **LADIES' DRESES** and **SUITS**, very latest make, finest materials, positively the the best offer this season yet. All these range in price up to $10.00. Friday and Saturday, only.................. **$3.98**

LADIES' HOUSE DRESSES at less than the cost of the material.................. **$1.19**

Secure one of these bargains, the best you can hope to secure this season. See windows.

HIGH CLASS GENTLEMEN'S SUITS AND FURNISHINGS AT REDUCED PRICES

Try H. Zacks

READY-TO-WEAR STORE FOR MEN AND WOMEN

422 George Street Phone 711

Free rural mail delivery has been inaugurated between Picton and Deseronto.

WE SELL Anything you want

WE BUY Anything you have to sell.

JAY'S Stores

388-392 AYLMER ST. PETERBORO'

THIS IS NOT THE ONLY PLACE THAT SHOWS HAMMOCKS

But it is the only place in the city where you can find a variety such as is only shown in the largest stores in the country. And our prices: nowhere can you get better values. Call and see them.

J. J. TURNER & SONS

Sail, Tent and Awning Manufacturers.

GO-CARTS, BABY CARRIAGES, EXPRESS WAGONS, COASTERS, HAMMOCKS

Our immense stock of these goods, for which it is well known we are headquarters, is still large, and in order to clear out everything early in the season, we will sell the balance

At Greatly Reduced Prices

This affords an opportunity that is worth looking into, whether you buy or not. The latest in **Ladies' and Gents' Hand Bags** and **Satchels.** Large stock

B. SHORTLY Sign of the Horse, 373 George Street.

Exceedingly Easy

You will find it exceedingly easy to dress better than before at less outlay if you will come and see the

High-class Furnishings and High-class Ready-to-Wear Clothing here offered at Prices considerably less than you have been used to paying.

We will positively save you money, but we cannot prove it to you by merely saying so. You must

COME AND SEE FOR YOURSELF

Seeing is believing. Values talk. Come, learn the way to better your clothes satisfaction.

H. LeBRUN & CO.

PROBABILITIES
Saturday mostly fair with a few local thunderstorms at night.

THE DAILY REVIEW

REVIEW WANT ADS
BRING RESULTS
One Cent a Word

VOL. LXII., No. 134. | PETERBOROUGH, ONT., CANADA, FRIDAY, JUNE 9, 1911 | TEN CENTS PER WEEK.

THE BIG INTERNATIONAL POLO MATCH AT LONG ISLAND—U.S. 4 1-2 GOALS; ENGLAND 3 GOALS

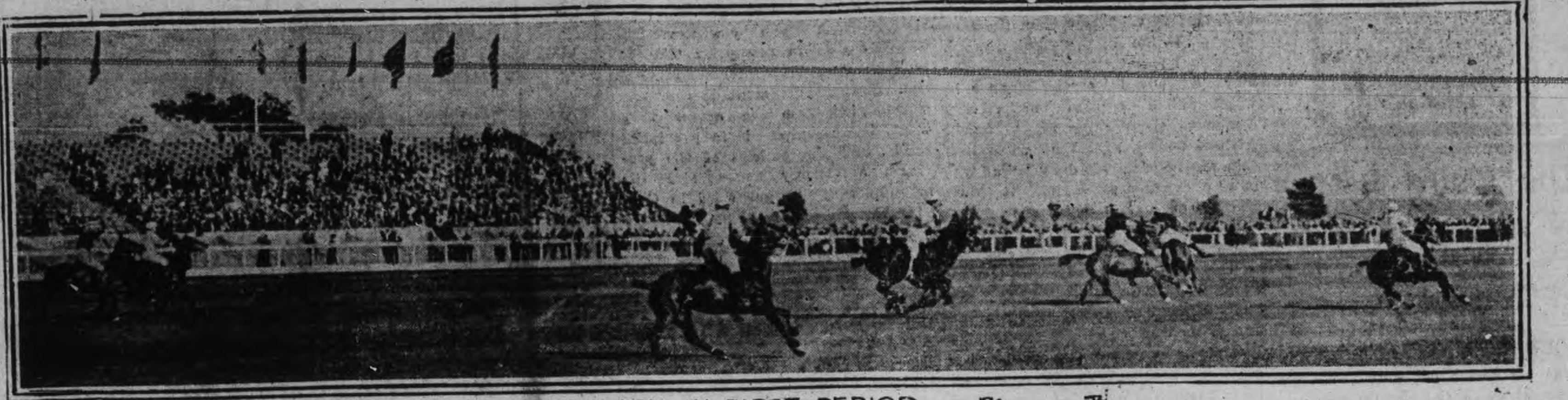

MR. MILBURN TURNS BALL BACK IN FIRST PERIOD

GOOD-BYE TO BOY SCOUTS

Royal Farewell at Toronto to Canadian Lads.

A Thousand Scouts Gather to Give Send-Off.

Toronto, June 9.—Over a thousand Baden-Powell Boy Scouts assembled at the armories last night to give the coronation contingent a good send-off. District Scoutmaster A. E. Mercer was in charge of the parade of the evening and directed the martial movements of the lads, who were heartily applauded by the thousands of spectators who thronged all the galleries and occupied every spare inch on the ground floor.

The chief event of the evening was the presentation of colors to the contingent, and this ceremony was performed by Mrs. W. K. George, after Rev. A. D. Casler of Beamsville, local scoutmaster, had led the whole gathering in repeating the Lord's Prayer. The colors—a Union Jack, a Canadian ensign and troop flag—were received on behalf of the contingent by G. Brander, Wallaceburg; D. Stoddard, Coppercliff, and Percy Gibson, Bracebridge. The band of the 48th Highlanders played "Onward, Christian Soldiers," the scouts and spectators standing with heads uncovered.

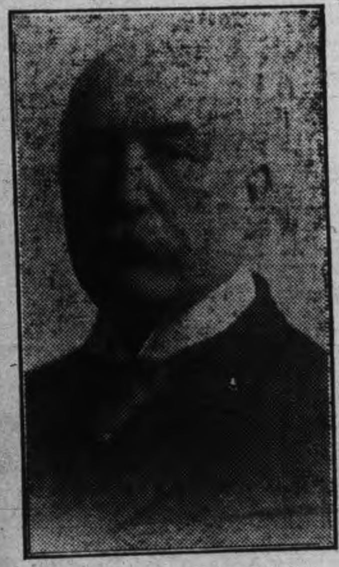

T. W. CROTHERS.
For West Elgin, who will be one of Mr. Borden's party on the western tour.

FEARED THEY WOULD TAKE BOY

Arrests Made in a Threatened Abduction Case.

Montreal, June 9.—Wm. S. Wolda, said to be a private detective from the States, was arrested here Wednesday night, and two others, A. J. King, of Toronto, and Leopold Brodie, were arrested at Goderich where they were negotiating for the location of a new process for the manufacture of salt. The charge is attempting to kidnap and the complainant is Stewart H. Jones, a New Yorker of wealth, who some months ago had a misunderstanding with his wife. In this the name of Leopold Brodie was mentioned. Suit was brought in New York and the court gave the custody of the two-year-old child to the father, and they came to Montreal.

Jones suspected that friends of the wife were trying to get the boy, and employed private detectives, resulting in the arrests.

ADVERTISE IN THE REVIEW.

SEPARATION AT QUEEN'S TO BE CONSIDERED BY ASSEMBLY

Important Matter Comes up To-day—Missionary Work in the West is Under Discussion.

Ottawa, June 9.—One of the biggest questions for the Presbyterian general assembly, in fact, ranking with church union for first place, is the proposed separation of Queen's University from the church. This constitutional change was dealt with in the college report, represented by Principal Gordon, but so important was it considered that it was left over until to-day.

The committee on church union has been named and will hold its first meeting to-day. The committee is a large one, with Prof. Ballantyne of Knox College, Toronto, as convenor.

The missionary work in the west was the feature of the meeting of the general assembly last night. Rev. Dr. McLaren, home missionary secretary for the western section, spoke of the bright and less favorable features of the situation.

A great deal of interest was centered in the address of Rev. J. Bodrug, the Ruthenian or Galician representative at the assembly. He said that the missionary work was never going on better in the west. There was never a time when the missionaries were being better received, and never a time when the Presbyterians of Canada were more liberally supporting this great cause. He pictured great things for the Dominion if the people addressed themselves to the great work of peace and righteousness.

Rev. Dr. Somerville, in connection with his report on statistics, pointed out that in the west great difficulty was encountered in securing accurate statistics. There were so many changes, both in ministers, missionaries and congregations, that reports could not be obtained from a great number often. There should, however, be more attention paid to this. The general assembly in cases where it was making grants for missionaries, it surely was entitled to know whether five or twenty-five families were being served. Any missionary who failed to make this report should be called upon to explain. It makes the membership of the entire church much smaller than it really is.

The following recommendations were made:

(1.) That Presbyterians be enjoined to give special attention to securing complete and accurate returns from every congregation and mission station.

(2.) That the committee on statistics of each presbytery be composed of the clerk, the conveners of augmentation, home missions, French evangelization, Sabbath schools and such other members as may be deemed necessary, and that this committee see that there are no discrepancies in the different statistical reports presented to the general assembly.

(3.) That special attention be given to the formation of the roll of presbytery, that it contain only the names duly authorized by the church and that it contain a full list of the congregations and mission stations as at March 31.

(4.) That when changes are made in the names of congregations or mission stations or in the groups forming the pastoral charge, or mission field, the presbytery clerk shall immediately notify the treasurers of the church, and thus enable them to correctly report contributions to the schemes.

(5.) That presbyteries be enjoined to fully consider and deal with the matter of statistics and finance as set forth in report to the assembly at the first ordinary meeting after the minutes of assembly have been printed and distributed, or as soon thereafter as possible, with a view to ascertaining the increase or decrease in the several congregations, which congregations, if any, have failed to report or have contributed to all the schemes of the church.

There was considerable discussion over immigration. Rev. Dr. Dove of Quebec maintained that there must be a very considerable shortage in the total numbers. He assists in receiving immigrants on their arrival in Quebec and he instanced two ships he met last week. On one there were 1,350 immigrants, of which about 1,075 were Presbyterians. "This has been going on all spring," he said, "and indicates how many are coming to Canada." He argued that there was something wrong with the system that such a number of those who came in last year had not yet become connected with the church. They were given cards to give to the minister in the place to which they were going, and the minister was notified to look out for them. However, there was something wrong that so many of them had not come to the church.

Rev. Dr. Somerville was of the opinion that too much emphasis was being laid on the financial side in proportion to the amount of energy used on the spiritual side.

"Let All Be Canadians."

Ottawa, June 9.—To-night a hundred delegates from Ottawa and vicinity leave for Windsor, to attend conventions of Le Union St. Joseph and the Catholic Order of Foresters.

There will be a parade, in which each man will carry a cane either engraved with or bearing a pennon inscribed "Let us all be Canadians."

LAURIER GETS IT FROM ALL SIDES

Premier Scored as an Anti-Imperialist—Playing for Quebec Vote

The Hamilton Herald (independent) has followed quickly on the heels of the Montreal Witness (Liberal), in condemnation of Sir Wilfrid Laurier's anti-Imperial course at the Conference. In an editorial headed "Imperial Disintegration," the Herald says in part:

"If the separation of Canada from the Empire were part of the work which Sir Wilfrid is ambitious to accomplish, it would almost seem that he is anxious to "finish his work." For it is certain that his proposal makes for disintegration. One cannot help wondering whether our Premier has it in his mind to claim for Canada the right to develop and maintain a foreign policy of her own as well as a naval defence system of her own, without regard to the rest of the Empire and independent of it. The London Times foresaw the difficulty of reconciling the absolute national autonomy of the dominions with Imperial connection when it said some weeks ago, "A single foreign policy cannot be permanently reconciled with five separate systems of commercial treaties and five separate systems of defence. . . . Are these Governments to have five foreign policies, for which each will make itself separately responsible to foreign powers, or are they to be jointly responsible for one?"

DOES NOT LIKE IT.

"If Canada claims the right to go her own way in matters of foreign policy, she ought to be willing to undertake to rely solely upon herself to meet any danger that may come upon her as the result of her independent action. Not only should she be willing; she ought to be prepared; and in order to be prepared, it would be well to see about the requirement of a real navy without delay.

"The Herald confesses that it does not in the least like Sir Wilfrid's attitude at the Imperial Conference. One is almost tempted to suspect that his proposals and utterances are designed chiefly to influence the electors of Quebec. In the Herald's opinion Canada ought to be a party to the making of Imperial treaties with foreign powers, and should have a voice in determining the Empire's foreign policy; and when those treaties are made and that foreign policy is matured, Canada should be loyally subject to them."

SOMERSAULTED HALF MILE IN AIR

Geneva, June 9.—The Swiss aviator, Tadeoli, while monoplaning at Lausanne, had trouble with his machine 2,000 feet in the air. The machine turned two complete somersaults, each time unseating Tadeoli, but the airman managed to climb back and get control of his machine.

When within 300 feet of the ground his motor suddenly stopped, and the monoplane began to fall. Tadeoli hung by his hands until within ten feet of the ground, when he dropped to earth unhurt.

The machine passed beyond him and was wrecked.

HAVE DROPPED PROPOSAL TO HAVE STANDING COMMITTEE

Harcourt's Imperial Body Proposal Drops to the Ground—Was Advisory and Not Executive, and Not Responsible to Anyone.

London, June 9.—The Imperial Conference yesterday resumed consideration of Rt. Hon. Louis Harcourt's proposal for a standing committee. Harcourt, since the previous week's discussion, had circulated a memorandum stating that the standing committee would, in effect, be a subsidiary to the conference, meeting at more or less regular intervals for the transaction of business referred to it by the Secretary of the Colonies, with the assent of the dominion Governments. It has been by no means uncommon, he said, for the Governments to nominate and use an advisory committee as an aid to administration. Ministers found them of great service as a method of securing interchange of views among public departments and commercial interests, both one and the other being adequately represented in the committee.

Harcourt proposed that the committee consist of a secretary for the Colonies, the Parliamentary and permanent under secretary, the assistant under secretary for the Dominion, the Imperial Conference secretary, the High Commissioners for Canada, Australia, New Zealand, South Africa, the representative of Newfoundland and the secretary to the committee.

While it was undesirable at the outset, he said, to define too precisely the duties of such a committee, it must be advisory and not executive. Therefore there is no necessity to confer voting power. It must deal only with matters concerning a past conference or preparations for an approaching one. In all cases the dominion Governments should be consulted through their governors as to their willingness for the submission of questions to the committee. It would be unnecessary to keep any detailed minutes of the proceedings.

Harcourt wound up the memorandum by reiterating that the Imperial Government does not desire to press the appointment of the standing committe upon the dominions if they were unwilling to accept the proposal. The Government, however, was of the opinion that such standing authority might be of substantial advantage securing efficiency in the working of the business of the secretariat and of the conference.

Sir Wilfrid Laurier said he did not view the proposal with favor, but was prepared to hear the views of the other members upon it.

Sir Joseph Ward thought there would be considerable improvement if some such bridge as suggested existed between one Imperial Conference and another, over which could be carried matters not brought to a final issue. While he did not agree with all suggestions in the memorandum, he thought that the existing machinery was not sufficiently complete. With slight alterations, Harcourt's suggestions would meet the position.

Harcourt said that, in deference to various criticisms, he proposed to omit reference to the high commissioners as representatives of the dominions, leaving it for the different Governments to appoint whom they pleased to represent them on the committee.

Premier Fisher thought the time had arrived when there should be a body to carry on the work between conferences. This year the Home Government had taken the delegates entirely into their confidence in regard to matters of great concern to them all. It made it all the more necessary that there should be some subsidiary body to facilitate closer communications than had hitherto existed. He agreed that such a body should be purely advisory. The respective dominions should be free to appoint their own representatives, in view of the confidence extended to them. It seemed to him that the conference would have held shorter periods than four years unless powers were entrusted to some person or body than at present.

Hon. E. L. Batchelor of Australia, with regard to the suggested limitations and the additional one that each question should only be referred to the committee with the consent of all the dominion Governments, said that there would hardly be any doubt as to the advisability of the standing committee.

Gen. Botha said he could not accept the proposal as it stood. The object of the conference was to secure uniformity and to obtain the attendance of members of the same standing. This would need to be secured if some dominions send high commissioners and other selected officials of a different kind. He was wholly favorable to a subsidiary conference, to which overseas' Ministers would be sent to consider special questions. The proposed standing committee ought not to discuss such matter or interfere in any way with the work of the responsible Governments.

Harcourt said they had had a useful and informative discussion, but, in view of the opinions expressed, he would not proceed further with the proposal. The resolution of New Zealand dealing with the reconstitution of the Colonial Office for similar reasons was also withdrawn.

More Trouble In Hayti.

Port-a-Paix, Hayti, June 9.—The revolutionary movement directed by General Saint Just has become more threatening.

The city is up in arms awaiting eventualities. Local sentiment is divided.

Car and Train Collided.

Liege, Belgium, June 9.—Twenty-two persons were injured yesterday when a street car ran into a passenger train at the railway station at Angleur, three miles east of this city.

JUDGMENT IN THE SHELDON CASE RESERVED FOR WEEK

Three Hours Disposd of Evidence—$1,500,000 Put Into His Hands for Speculation.

Montreal, June 9.—The case against Charles D. Sheldon, the get-rich-quick wizard, who left Montreal last October, after receiving thousands of dollars from investors on his promises to earn them 30 or 40 per cent., came up in the courts yesterday.

The trial was a short one, occupying in all, scarcely more than three hours. Judgment will be rendered this day week.

Hormisdas Pelletier, who conducted the defence, called only one witness, Alex. Burnett, Sheldon's bookkeeper, and now curator.

In summing up the case for the defence, Mr. Pelletier pointed out that Sheldon's clients had given him the money to use at his discretion, knowing that they must expect to share losses as well as profits; that there was nothing in the transactions to suggest fraud or fraudulent intent, and that the books were kept in proper order.

The crown prosecutor insisted that there was every evidence of premeditation on Sheldon's part; that he had accepted money on the very night of his departure; and that he had received money for a purpose, and that this money was unaccounted for.

90 MILES AN HOUR

Pue, France, June 8.—Aviator Averino flew from Orleans to this place to day in 55 minutes (the distance approximately is 85 miles.) He travelled at a height of 7,500 feet in a northeast wind, having a velocity of 30 miles an hour.

Take No Stock In Story.

Renfrew, Ont., June 9.—Liberals of this town take no stock in the story that Hon. Charles Murphy will become candidate for South Renfrew, nor do Conservatives. Thos. A. Low, the present member is sure to be renominated. He was not at the meeting said to have been held in Ottawa to talk over the introduction of Mr. Murphy here.

Drowned Trying to Save Dog.

Ottawa, June 9.—Mrs. Robert Stevens of Aylmer yesterday afternoon tried to save her dog, which fell from the Aylmer wharf, and herself fell in and was drowned. Her daughter called for aid, but a man in a boat came up too late. The woman was 46 years of age and leaves a family of three and a husband.

TO PUBLISH AT NOON SATURDAY

Commencing to-morrow, June 10th, and continuing until the end of August, the Review will be published on Saturday at 1 o'clock, going to press at 12 o'clock, in order that the employees may share in the general Saturday half-holiday.

Advertisers are requested to have any copy for the Saturday issue in on Friday night, in order that it may be properly handled.

FORTY EMPLOYEES LOSE THEIR JOBS

Sixty Thousand Dollar Fire at Orangeville To-day.

Orangeville, Ont., June 9.—The three storey brick factory of the Hurndall Novelty Company was burned to the ground this morning, causing a loss of sixty thousand dollars. Forty employees are thrown out of work. The insurance is about thirty thousand dollars.

LIVES LOST NEAR COLIMA VOLCANO

Alarming Reports Being Received at Mexico City.

Special to the Review.

Mexico City, June 9.—Alarming reports are reaching the city following the earthquake on Wednesday morning. It is reported that more than one thousand persons lost their lives in the vicinity of Colima volcano.

SECRETARY KNOX.
His efforts to induce the U. S. Senate Finance Committee to adopt the reciprocity bill unamended were futile.

HOSTILITIES MAY START ANY TIME

Critical Situation Between Montenegro and Turkey.

Special to the Review.

Vienna, June 9.—Open hostilities between Turkey and Montenegro are momentarily expected to be heard of here. King Nicholas is now on the frontier superintending military preparations.

Stepped to Their Death.

Bluefield, W. Va., June 9.—Four persons were killed and one fatally injured on Wednesday night at Iaeger, when they stepped out of the way of a passenger train into the path of a fast freight.

The injured man was under arrest, charged with murder, and was being conveyed to jail in company with a woman, charged with a misdemeanor, who is among the dead.

May Drive Jews From Manchuria.

Victoria, B.C., June 9.—The Tokio Asahi, received on Wednesday by steamer, publishes telegrams from Harbin that the Chinese Chamber of Commerce there, at the suggestion of Russian merchants, has decided on the expulsion of Jews from the markets of Northern Manchuria.

TRY A REVIEW WANT AD

BETWEEN YOU AND ME

The Standard Oil may have a corner on the kerosene, but it can't prevent us having moon-lights.

* * *

Tennis players are not the only ones who occasionally enjoy a love game.

* * *

A scientist says no woman can live with a poet. Of course she'd be versed in the way of men, if she could.

* * *

If some of these great trusts could only be made sea-sick, they might disgorge a little.

* * *

A Russian count named Liarliarski, master of the Imperial horse, has been acquitted. The name sounds as if it originated in a Toronto newspaper office.

O'Keefe's Pilsener Lager

is brewed right here in Canada.
No duty to pay on it.
That's why it costs only about half as much as imported lagers.
Ask your dealer for
"The Light Beer in the Light Bottle." 121

The Daily Review

FRIDAY, JUNE 9, 1911.

UNION LABEL

QUEBEC MARRIAGE LAW

The statement by Judge Leet in Montreal as to the law, in reference to mixed marriages is quite clear and distinct, and should calm some of those who have been applying the bellows to the fire of their wrath at the Ne Temere decree of the church of Rome. There are evils which may arise, and do arise in Quebec under its system of civil-canonical law, in relation to marriage, but Judge Leet says that he does not believe any court in Quebec would dissolve a properly contracted marriage between a Protestant and a Catholic, or in other words, a mixed marriage.

Such an annulment would be entirely unjust and tyrannical to either one of the parties or to both. Suppose a Roman Catholic married a Protestant, before a Protestant minister. According to the Quebec civil code that Protestant is validly married. The Roman Catholic is not, according to the rules of his church, and a choice must be made by the interpreters of the law as to whether the decree of Rome is to upset the legality of what is admitted a valid marriage of a Protestant. No mixed marriage case has ever come before the courts, however. Only in the case of two Roman Catholics being married by a Protestant does the civil power give effect to the canon law.

It might be mentioned that Judge Leet says that Roman Catholic priests have no right to marry by license (in Quebec) and by the laws of the church cannot marry Protestants unless they renounce their religion and become Catholics. If the law in Quebec is that two Catholics cannot be married except by a priest, there does not seem to be the ground for such an outcry. But there is confusion as to the interpretation of the law in some cases, and all these should be cleared up.

CANADA MISREPRESENTED

Sir Wilfrid Laurier's strange and unCanadian stand in seeking to have it understood that Canada may have the right to withdraw from British treaties and thereby be immune from participation in Britain's wars, has provoked hot criticism from even his own papers. The Montreal Witness, a staunch supporter of the Premier, turned on him, and the Manitoba Free Press, the chief newspaper stay of the Liberals in the west, says that Sir Wilfrid's attitude is nonsensical. It says that autonomy is a good word, but it is possible to overwork it. The Free Press remarks:

Sir Wilfrid Laurier's position in the Imperial Conference has been generally so in keeping with sane Canadian opinion that we find it difficult to believe that the cables have been just to him in disclaiming any desire on the part of Canada to take part in the drafting of treaties lest this would imply responsibility for any wars that might result from them and oblige Canadian participation therein.

This is nonsense, which Sir Wilfrid does not usually talk. When Great Britain is at war the whole Empire is at war. The British overseas Dominions, not less than the motherland, are, under these conditions, open to attack. In actual practice the Dominions would be involved only in the event of war with a first-class power; but technically they are engaged in hostilities in every little war that breaks out, at any of the exposed points on the far-flung boundaries of the Empire. Sir Wilfrid knows this perfectly well; has, indeed, given expression to it himself upon the floor of Parliament. The dictum, "When England is at war, Canada is at war," is his.

That, at the present stage of Empire development, treaty-making should remain in the hands of the Home Government is probably desirable. In making treaties of such moment as to involve the possibility of war the British Government should consult with the Governments of the Dominion. Means for the prompt and confidential interchange of views should be provided by the Conference. Once the treaty is made, after such consultation, the whole Empire must, of course, stand together in its support. If war results, all the British Dominions must, to the extent of their power, take part. This is a moral obligation which involves no diminution of our legitimate rights of self-government. Autonomy is a good word, but it is possible to overwork it.

In this the Free Press takes a very sensible stand. Laurier had no right to pretend he was representing Canadian public opinion when he desired the right to withdraw from the Empire in the time of the Empire's need. That that is not the spirit of Canada may be judged by the manner in which public opinion emphatically demanded the sending of the South African troops, at a time when Britain was not at all in danger, but was merely engaged in trying to down Krugerism in South Africa.

The attitude of Canada towards the Empire is in such marked contrast to the attitude of straight loyalty adopted by Australia, New Zealand, and the now united South Africa, that Canadians who wish to be thought as loyal as their fellow Empire subjects, must blush a little at the actions of their Premier. When his two strongest newspaper supporters (except the hypocritical Globe), will refuse to support Laurier, the latter must be traveling very wide from the mark of public opinion. It is safe to say that Canada is not being represented at the imperial conference, but is being misrepresented.

MONEY CENTRALIZATION

They are talking in Montreal of a big bakery merger, that will control the people's bread. By the way, this would not be strictly speaking, a "merger" though the term seems admissible, but a consolidation, the difference being that a merger is the combination of a number of concerns into one parent company that holds a majority of stock in the subsidiary concerns, while a consolidation is wheere the companies unite under one management, with the one corporate body holding.

This proposal to control the bread of the people is going too far. Much criticism has already been leveled at those who would get into their hands the power of increasing the cost of the staple of life, and it is likely that the project will be abandoned, if it ever really got to that stage. It is bad enough to have mergers or consolidations—in the end it doesn't matter which, since the people have to pay—controlling cement, paint, steel and iron, navigation, boots and shoes, and a dozen other commodities of personal use and of commerce, but to have bread included would probably arouse Canadian opinion in a manner that would shock the daring young financiers, who are doing this combine manipulating and becoming millionaires over night.

It was rumored a few days ago that a paint consolidation was under way, to include most of the big paint manufactories of the Dominion. But when the news leaked out, the prompt denials by those interested that it was a merger, shows already this combination habit is greatly in disfavor. When capitalists engaged in watering stock dodge for cover at the sight of a name, it is a sure sign that something is wrong.

The mass of the people are making a great ado, about the provisions of the Ne Temere decree, and its effects in a few odd cases of marriage, but they have not raised any protest yet as to the centralisation that is going on in the financial world and which threatens to have unpleasant results. One is a matter of sentiment; the other a matter of pocket. The trouble about a matter like this is that the public does not wake up until the shoe pinches, and then it is too late. Foresight by the public is a very rare quality. Its hindsight is much better.

EDITORIAL NOTES

Madame Patti sang at a benefit in London the other day, and the critics said her voice was growing younger again. Is this a polite intimation that another farewell tour is coming?

The Liberals of Ontario have arranged for nine conventions to nominate candidates. Four reciprocity meetings have been arranged. The Liberals evidently have information that leads them to get a hustle on.

A California treasure-hunting expedition to get $25,000,000 hidden by the crew of a Chilean cruiser has been successful. This good news, however, should not cause half a dozen other expeditions to organize to hunt for Capt. Kidd's treasure. Treasure-hunting is a worse gamble than poker, or a horse-race, or the stock market.

Hon. Frank Oliver told an audience in Selkirk, Man., that reciprocity had already helped industrial enterprises in Montreal, Toronto, Brantford and other manufacturing cities. Speaking with first-hand knowledge, in what way has reciprocity helped Peterborough? It would be easier to answer the question as to how reciprocity had hurt Peterborough.

A Swiss aviator's monoplane turned a somersault twice at an altitude of 200 feet, but he regained his balance. Somersaulting at a height of half a mile is a leetle bit too exciting for most of us. If this could be made a circus attraction it would have the Leap to Death and Diablo's automobile somersault faded a mile.

The American newspapers are in favor of reciprocity because John Norris tells them that they will save $6,000,000 a year in newsprint bills, in having access to the forests of Canada. But the agreemtnt does not and cannot give them the access they want, because that is in provincial hands, and the policies of the provinces are firmly set—to force the manufacturer of pulpwood in Canada. But this hope of the publishers explains the newspaper championing of the agreement.

Robert Disney, contractor, was found dead in his lumber yard at Hanover.

Being a professional musician in a country town must be an awfully hard job.

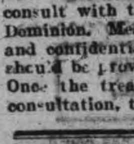
Wood's Phosphodine, The Great English Remedy. Tones and invigorates the whole nervous system, makes new Blood in old Veins. Cures Nervous Debility, Mental and Brain Worry, Despondency, Sexual Weakness, Emissions, Spermatorrhea, and Effects of Abuse or Excesses. Price $1 per box, six for $5. One will please, six will cure. Sold by all druggists or mailed in plain pkg. on receipt of price. New pamphlet mailed free. The Wood Medicine Co. Toronto, Ont.

THE MARKETS

Latest Quotations in Grain, Dairy Products, Live Stock Etc.

Liverpool Wheat Futures Close Higher, Chicago Lower—Live Stock—Latest Quotations.

CHICAGO, June 7.—Fear as to the effect the government crop report would have on the price of wheat, made the market heavy to-day. Final trading showed a net decline of ⅝c to ¾c to ⅞c. The end of the session left corn, the same as last night to ¼c below; oats off a shade to ⅛c to ⅜c and provisions running from unchanged to 20c advance.

The Liverpool market closed to-day ⅛d to ¼d higher than yesterday on wheat, and ¼d higher on corn. Buda Pest closed ⅝c higher on wheat, Antwerp ⅝c higher, Berlin ⅛c lower, and Paris ¼c higher to ⅛c lower.

Winnipeg Options.

	Close.	Open.	High.	Low.	Close.
Wheat—					
July	100⅝	101	101⅝	100⅝	100⅝
Oct.	89¼	89⅛	89⅞	89	89⅛
Oats—					
July	37¼	37⅜	37⅝	37¼	37⅝

Toronto Grain Market.

Wheat, fall, bushel	$0 84	$....
Wheat, fall, cereal	0 86	....
Wheat, goose, bushel	0 82	....
Rye, bushel	0 70	....
Oats, bushel	0 43	0 44
Barley, bushel	0 60	....
Buckwheat, bushel	0 48	0 50
Peas, bushel	0 78	0 80

Toronto Dairy Market.

Butter, store lots	0 16	0 17
Butter, separator, dairy, lb.	0 19	0 20
Butter, creamery, lb. rolls	0 22	0 23
Butter, creamery, solids	0 21	....
Eggs, new-laid	0 19	....
Cheese, new, lb.	0 13	0 13½
Cheese, lb.	0 14½	0 15
Honeycombs, dozen	2 50	....
Honey, extracted, lb.	0 10	0 11

Liverpool Grain and Produce.

LIVERPOOL, June 8.—Closing: Wheat—Spot, steady; No. 1 Manitoba, 7s 5½d; futures steady; July, 6s 10¼d; Oct., 6s 3d. Flour—Winter patents, 27s. Hops in London (Pacific coast), £5 5s to £6 15s.

Montreal Grain and Produce.

MONTREAL, June 8.—There was a good demand from Bristol for Canadian western oats, and the price bid showed an advance of 4½d per quarter. Sales of several loads were made for June-July shipment at 17s 10½d, and considerable more business could have been worked if ocean room for that shipment had been obtainable. There was a fair demand from local buyers for round lots, and several sales of extra No. 1 feed were made at 40¾c per bushel ex-store. The foreign demand for flour was quiet to-day, but a fairly good trade continues to be done for local account.

Oats—Canadian western, No. 2, 41½c to 42c car lots ex-store; extra No. 1 feed, 41c to 41¼c; No. 3 C.W., 40½c to 40¾c; No. 2 local white, 40c to 40¼c; No. 3 local white, 39½c to 39¾c; No. 4 local white, 38½c to 39c.

Flour—Manitoba spring wheat patents, firsts, $5.30; seconds, $4.80; winter wheat patents, $4.60 to $4.75; strong bakers', $4.60; straight rollers, $4.10 to $4.25; in bags, $1.85 to $2.

Rolled oats, per barrel, $4.50, bag of 90 lbs., $2.15.

Beef—Plate, half barrels, 100 lbs., $8.25; barrels, 200 lbs., $16; tierces, 300 lbs., $23.50.

Lard—Compound—tierces, 375 lbs., 9¼c; boxes, 50 lbs., net (parchment lined), 9⅜c; tubs, 50 lbs. net, grained, two handles, 9½c; pails, wood, 20 lbs. net, 9⅝c; tin pails, 20 lbs. gross, 9c.

Pork—Heavy Canada short cut mess, barrels, 35 to 45 pieces, $21.50; half-barrels, $11; Canada short cut and back pork, 45 to 55 pieces, barrels, $21.50; Canada clear pork, barrels, 30 to 35 pieces, $20; bean pork, small pieces, but fat, barrels, $16.50.

Eggs—Fresh, 17½c to 18½c.

Cheese—Westerns, 11¼c to 11⅜c.

Butter—Choicest, 21½c; seconds, 18c to 19c.

CATTLE MARKETS.

Toronto Live Stock.

TORONTO, June 8.—The railways reported 82 carloads of live stock at the City Market, consisting of 688 cattle, 2511 hogs, 205 sheep and lambs, 115 calves and 4 horses.

Exporters.

Several loads of exporters sold at $5 to $6.10 per cwt.

Butchers.

Prime picked butchers' cattle sold at $6.10 to $6.20; loads of good, $5.75 to $6; medium, $5.50 to $5.70; common, $5.30 to $5.40; cows, $4 to $5.40; bulls, $4 to $5.25.

Stockers and Feeders.

Short-keep feeders, $5.65 to $5.80; feeders, 850 to 1000 lbs., at $5.30 to $5.60; stockers and yearlings, $4.50 to $5.25.

Milkers and Springers.

Milkers and springers sold at $35 to $65 for the bulk with two or three of extra quality at $70 to $75.

Veal Calves.

The calf market was firm at $4 to $7 per cwt., with a few choice new milk fed veals at $8 and $8.50 and one at $9 per cwt.

Sheep and Lambs.

Sheep, ewes sold at $3.75 to $4.50 per cwt.; rams, $3 to $3.50; yearling lambs, $5.50 to $6.50 per cwt.; spring lambs sold at $4 to $5 each.

Hogs.

Selected hogs, fed and watered, at the market, sold at $7, the same as The World quoted them in Thursday's issue, and $6.70 f.o.b. cars at country points.

East Buffalo Cattle Market.

EAST BUFFALO, June 8.—Cattle—Receipts 50 head. Market active and steady. Prime steers, $6.30 to $6.50; butcher grades, $3 to $6.25.

Calves—Receipts 200 head. Market active and steady. Cull to choice, $5 to $9.25.

Sheep and lambs—Receipts 2400 head; market active, 25c higher. Choice lambs, $7 to $7.25; cull to fair, $5 to $6.75; yearlings, $5.50 to $6.00; sheep, $2 to $5.

Hogs—Receipts 3400. Market active and firm. Yorkers, $6.40 to $6.45; stags, $4.50 to $5; pigs, $6.30 to $6.35; mixed, $6.40 to $6.45; heavy, $6.30 to $6.35; roughs, $6.25 to $6.60.

RATES

10 Words—1 TIME 10 Cents
25 Words—1 TIME, 25 Cents
25 Words—2 TIMES, 38 Cents
25 Words—3 TIMES, 50 Cents
25 Words—6 TIMES, 75 Cents
LOCALS (Reading Type) 48 cts per inch (4 cents per line.)
LOCALS in Dark Type 60c per inch (5 cents per line.)

Lost or Found

LOST

A HAND-PAINTED BROOCH, ON GEORGE or Aylmer or Stewart streets. Finder please return to Review. 1d

Wanted

WANTED

YOUNG WOMAN AS SALESLADY AND Bookkeeper. Apply, Singer Sewing Machine Co., 347½ George St. 2d

WANTED

MAID WANTED FOR GENERAL HOUSEwork. Apply Nicholl's Hospital. 3d

GENERAL SERVANT WANTED

AN EXPERIENCED GIRL FOR GENERAL housework. Small family, no children. Apply Mrs. W. H. Robertson, 526 Water street. 4d

WANTED

EXPERIENCED MACHINE OPERATORS. None but first-class girls need apply. J. J. Turner & Sons, Sail, Tent and Awning Manufacturers. 3d

HELP WANTED

EXPERIENCED SALESLADY FOR ICE cream department of Juniper Island Store. Apply to H. W. Stock, 283 Sherbrooke St. 3d127

WANTED

ASSISTANT WANTED FOR HOUSEWORK at Juniper Island Store. Apply to Mrs. H. W. Stock, 283 Sherbrooke St. 3d127

WANTED

EXPERIENCED PLAIN COOK AND DINING-room girl. Apply to proprietor Palace Hotel, Hunter Street. 3d

For Sale or To Rent

FOR SALE

BUILDING STONE IN OLD POWER HOUSE at Auburn. Apply to Clarke and Monds. 3d

FOR SALE

16 H.P. STICKNEY GASOLINE ENGINE IN good condition, cheap. Apply to Review. 10d 130

FOR SALE

COLUMBIA GRAMAPHONE, PRACTICALLY new, also a number of new records and case. Apply 219 Brock Street. 3d

MOTOR FOR SALE

ONE TO TWO H. P. DIRECT CURRENT Electric Motor. In perfect order. For sale at a bargain. Apply to Review Printing Co., Peterborough. tf

OFFICES TO RENT

NEAR POST OFFICE. HEATED AND WITH good vault. Dennistoun, Peck & Kerr.

OFFICE TO LET

CENTRAL LOCATION ON GEORGE STREET ground floor, with light, heat and lavatory. Can take possession at early date. Apply to Box 6 Review. 118dtf

FOR SALE—$3000—FOR SALE

FOR SALE AT THE PRICE OF $3,000—THAT Eligible Residence, No. 147 Hunter St., East. Brick, steam heated, modern conveniences, seven bedrooms, fixed basins and taps in bed rooms, billiard room in basement. Ten minutes walk from post office. Apply to Mr. E. A. Peck, Peterborough.

MOTOR CAR FOR SALE CHEAP

Ford Runabout, full equipment, cover, acetylene lamps, new tires, tire chains, guaranteed in good running condition.
DR. E. V. FREDERICK
492 George-st.

FOR SALE

Iron Pipes for water and steam, Posts, Belting Pulleys, Shafting, Chains, Iron and Wood Pulleys, Steal Beams, Rails, Wire Fencing new and slightly used. Very cheap. Send for Catalogue, and state what you need.
The Imperial Waste & Metal Co.
7 Queen Street - MONTREAL

R & O Richelieu Ontario Nav. Co. Summer Service
Strs. "Toronto" and "Kingston"
Leave Toronto 3 p.m. daily, except Sunday, during June: daily after July 1st.
For 1000 Islands, Rapids St. Lawrence, Montreal, Quebec, Murray Bay, Tadousac and Saguenay River.
STEAMER "BELLEVILLE"
Leaves Toronto 7.30 p.m. every Tuesday, for Bay of Quinte, Montreal and intermediate ports.
For rates, folders tickets, etc., apply to local agents or write—
H. FOSTER CHAFFEE, A.G.P.A., Toronto, Ont.

GRAND TRUNK RAILWAY SYSTEM
THE POPULAR TOURIST ROUTE
—TO—
MUSKOKA LAKES, LAKE OF BAYS, TEMAGAMI, ALGONQUIN PARK, MAGANETAWAN RIVER, FRENCH RIVER, GEORGIAN BAY, LAKE COUCHICHING, KAWARTHA LAKES, etc.
Muskoka Express leaves Toronto 10.15 a.m. daily except Sunday, making direct connection at Muskoka Wharf for all Muskoka Lake Points.
ROUND TRIP HOMESEEKERS' EXCURSIONS TO THE WEST
At low rates via Sarnia or Chicago.
Literature and full information, tickets, etc., from any Grand Trunk Agent, or address—
A. E. DUFF, D.P.A., Toronto, Ont.

CANADIAN PACIFIC RY.
SPLENDID UPPER LAKE FLEET
Five sailings weekly from Owen Sound as follows:—
Monday .... S. S. Alberta
Tuesday .... S. S. Keewatin
Wednesday .... S. S. Athabasca
Thursday .... S. S. Manitoba
Saturday .... S. S. Assiniboia
Steamship Express connecting leaves Toronto at 1 p.m. on above days.
Leave Peterborough 7.42 a.m.
Wm. McIlroy — — Agent

CANADIAN NORTHERN
REDUCED FARES
TO THE BEST NEW LINE IN THE LAST BEST WEST
By the Canadian Northern route, the most interesting way to the Western Provinces.
HOMESEEKERS and SETTLERS RATES
See that your ticket reads via Canadian Northern.
For all information apply to Grand Trunk Ticket Agents, or write District Passenger Agent, Canadian Northern, Toronto.

Canadian Pacific Ry.
EMPRESSES
And other Steamships
FROM MONTREAL AND QUEBEC
Empress of Britain .... June 16th
Lake Manitoba .... June 22nd
Empress of Ireland ...... June 30th
Lake Champlain .... July 6th
Empress of Britain .... July 14th
Special sleeping car to the ship's side leaving Toronto at 10:30 the evening before for "Empress" sailings.
Apply to any steamship agent, or to
W. McILROY, agent, Peterborough.

TORONTO SAVINGS and LOAN COMPANY
Paid up Capital - - $1,000,000.00
Reserve Fund - - - - 720,000.00
Savings Department
3½% interest paid quarterly on deposits of One Dollar and upwards. Interest accrues from date of deposit to date of withdrawal.
Depositors are offered every facility afforded by modern methods of banking
Security Afforded Depositors
Total Assets o the Company, December 31st, 1910 - - $3,355,504.40
Total Liabilities to the Public 1,566,026.69
Surplus - - - - $1,789,477.71
Money to Loan
on City or Farm Property at lowest current rates of interest
HEAD OFFICES:
436 George St., - Peterborough
W. G. MORROW
Managing Directors

NOTICE
This is the time to look over your spring wardrobe. Bring them to us and you will be surprised the improvement we can make in them. We clean, press and repair all outer garments worn by lady or gent.
— TWO STORES —
Geo. R. Record
73 Simcoe-st. - - - - Phone 669
Charlotte-st. - - - Phone 575
Machine 357.

Medical

DR. E. V. FREDERICK
M.R.C.S. (Eng.) L.R.C.P. (London).—Surgery and Diseases of Women. 402 George Street. Hours 1.30-3.30—7-8.

DR. FRANK C. NEAL
M.R.C.S. Eng., L.R.C.P., London. "Internal Medicine."
Special Attention to Diseases of Chest.
Hours: 2-4 p.m., 7-8 p.m. Phones: Bell 851, mach. 225
314 Rubidge Street,

DR. BUCHANAN
F.R.C.S., Edinb: M.R.C.S., Eng., L.R.C.P., Lon. Specialist Eye, Ear, Nose and Throat. Phone 519; 169 Charlotte St. Hours—9-11 a.m., 2-4 p.m. 7-8 p.m.

DR. E. A. HAMMOND
Late assistant Westminster Hospital, Brompton Hospital, National Heart Hospital, St. John's Skin Hospital, London, Eng. Also of Rotunda Maternity Hospital, Dublin.
Special—Diseases of Heart, Skin and Stomach
Office—543 Water Street
Bell Phones, Office 463—House 1301

Osteopathy

DR. ASA G. WALMSLEY
Osteopathic Physician
Office over Canadian Bank of Commerce, Hunter Street entrance.
Office Hours—9 to 12 a.m., 2 to 5 p.m. Evenings by appointment. Consultation free. Bell Phone 649

Legal

RUDDY & BURNHAM
Barristers, Solicitors, Notaries, etc
Office — No. 379 Water Street, Peterborough
Money to Loan
ROBT. RUDDY, K.C. J. H. BURNHAM, M.A.

O'CONNELL & GORDON
BARRISTERS, SOLICITORS AND NOTARIES
Hunter Street, two doors west of Post Office.
DANIEL O'CONNELL GEORGE N. GORDON

A. E. DIXON
Barrister, Solicitor, etc.
Office corner Hunter and George Sts., Peterboro Entrance next to W. Madill's Drug Store.

R. E. WOOD
BARRISTER, SOLICITOR, Etc. Office removed from Bank of Commerce Building to 435 George street, recently occupied by E. B. Edwards. MONEY TO LOAN.

W. H. MOORE, K.C.
BARRISTER, SOLICITOR, in the Supreme Court etc. Office—Hunter Street, first stairs west of Post Office. Money to Loan.

HALL, HAYES & HALL
BARRISTERS, SOLICITORS and NOTARIES PUBLIC, Hunter Street, Peterborough, next the English Church. MONEY TO LOAN at the lowest rates of interest.
E. H. D. HALL, City Solicitor,
LOUIS M. HAYES K.C. BASIL D. HALL

HALL, MEDD & DAVIDSON
(Successors to Stratton & Hall)
BARRISTERS, SOLICITORS, Etc., Peterborough Ont. Office—Corner of Hunter and Water Sts. over Bank of Commerce.
R. R. HALL, M.P. S. T. MEDD W. S. DAVIDSON

DENNISTOUN, PECK & KERR
BARRISTERS, SOLICITORS, NOTARIES
415 Water Street, Peterborough
Money to loan at lowest current rates of interest. Easy terms of repayment.
E. A. PECK F. D. KERR R. M. DENNISTOUN

Money

BENNET & GOODWILL
BARRISTERS, SOLICITORS, Etc., 375 Water St., Peterborough. Telephone No. 191.
Money at Current Rates Upon Easy Terms.
J. W. BENNET E. L. GOODWILL

MONEY TO LOAN
MORTGAGE LOANS ON CITY AND FARM PROPERTY
at lowest current rates
DENNISTOUN, PECK & KERR
415 Water St., Peterborough

Money to Loan
at lowest current rates
—ON—
FARM, TOWN OR VILLAGE PROPERTY ON EASIEST TERMS OF REPAYMENT
HALL, MEDD & DAVIDSON
Successors to Stratton & Hall
BARRISTERS, Office—corner of Hunter and Water Streets over Bank of Commerce

General

PLUMBING
HOT WATER, STEAM and HOT AIR HEATING
GALVANIZED IRON WORK, ROOFING and EAVETROUGHING
We are continuing this part of our business at our new premises, corner of Simcoe and Bethune Streets.
Phone 88.
ESTIMATES GIVEN ON ALL CONTRACT WORK.
Adam Hall
LIMITED

WEDDING PRESENTS

CHINA, GLASS, DINNERWARE, WALL PAPERS

10,000 rolls Wall Paper, purchased at less than manufacturer's cost. Come expecting bargains. The stock is new, made for the spring trade. Also a large shipment of Fancy China, Dinner and Tea sets. You can have absolute confidence in every purchase as there is no possible chance of making a mistake, the goods are new and up-to-date.

A few prices, no room for much detail:

FIRST OFFER

20 patterns in Wall Paper suitable for hall, dining rooms, fully grounded stock, all the leading colorings. We will furnish enough paper for any room up to size 13x15, complete with 18 inch border, for........ $1.19

SECOND OFFER

A good choice of gilt parlor papers, with 18 inch border, 12 rolls and 20 yards border for........ $1.79

THIRD OFFER

500 rolls embossed gold parlor or hall papers, regular 25c roll, clearing at........ 10c

CHINA AND GLASSWARE

10 Fruit Sets, 13 pieces, floral patterns, prettily shaded in green, with gold tracings, regular $3.00, set for........ $1.65

20 white English China Tea sets, with 3 gold lines, consisting of 12 cups, 12 saucers, 12 plates, 1 bowl, 1 cream jug, all for........ $2.19

17 Dinner and Tea sets, 97 pieces combined, 5 colors to choose from, for the low price complete........ $5.65

$20 Dinner and Tea sets, 97 pieces, very fine china, decorated in limeges colorings, for a few days we will offer these sets at........ $12.98

SILVERWARE

Spoons, Forks and Knives, 1 dozen each lot........ $4.49

We are safe in saying that no other store can offer you such values because you positively buy at less than you would have to pay elsewhere.

Toronto 262-4 Queen W. **Routley's** Peterboro 379 George-st.

CAMEO KIRBY

By Booth Tarkington and Harry Leon Wilson

Adapted From the Play of the Same Name by W. B. M. Ferguson

COPYRIGHT, 1909, BY THE AINSLEE MAGAZINE COMPANY

He shrugged and smiled. "Life makes some pretty queer shuffles, Miss Randall, and you can't fool much with the deck yourself," he said, somewhat irrelevantly, picking up the cards and unconsciously beginning to riffle them. "If you don't play the game square it's only a question of time till you get caught, and then nobody will play with you. I don't know why Life dealt me the hand I hold. All I know is I've got to play the cards according to rule. Sometimes I've found that mighty hard. I keep wishing and wishing there'd be a different hand dealt, but wishing won't change it. It was the shuffle that settled it long ago."

"PERHAPS WITH ONE WOMAN HE COULDN'T BE BEATEN."

"I don't think, sir, that you've said anything that concerns you and me very much," she commented, glancing up shyly.

"'Concerns you and me,'" he echoed sadly, and, rising, he began to pace the room. "Miss Randall, let me tell you something," he added at length, halting and regarding her fixedly. "One evening toward sunset I was leaning over the rail of a Mississippi river steamboat, and, not finding much pleasure in what I was thinking about, I put my hand casually into my pocket and drew out a deck of playing cards, cards that had been used—well, considerably. I contemplated them a moment and then let them fall from my hand. They dropped into the water in a kind of little shower. And then a curious thing happened. Those shabby old playing cards floated alongside a rosebush all in bloom that somebody had evidently planted too near a caving back upstream. It seemed as if they kind of hoped to go along with it on its journey, but it didn't look right. The rosebush was too pretty for bad companions like that. And then, one by one, those shabby playing cards, lying on their backs in the water, began to sink under and drown. Then along came an eddy and caught that pretty rosebush and swung it out into the current, and away it went down the stream, happy and proud in just a glory of sunshine and sparkle. It served those old playing cards right. They ought to have been drowned for trying to keep company so high above them. That's what I thought looking down from the boat's rail."

Without conscious effort or any attempt at elocution Kirby had told the little allegory with simple feeling and sincerity, his manner growing more abstracted until at the conclusion it seemed as if he were speaking to his inner self, taking counsel with all that was best in him. Silence ensued, while Adele looked dreamily away, and he continued to stare at the cards, but seeing them not.

"Does a man always stop to think whether he has a right or not?" she ventured at length, speaking so low that he strained forward to catch the words.

"Doesn't a woman always want him to?" he gravely returned.

"Ah, but there is something a woman wants a man to do more than that—she wants him not to give up anything till—he is beaten," she whispered.

"Suppose he is the kind of man that ought to be beaten?"

She arose, throwing the scarf about her shoulders, and walked meditatively to the door.

"But mightn't it be perhaps—perhaps with one woman," she whispered, "he couldn't be beaten even then?"

Astonished at her own daring, she gave a little gasp, then incontinently fled, while Kirby stood staring after her, fearing to interpret her words. He turned with a start as Bunce strode through the balcony window.

"Well, have you told her goodby?" snapped Larkin, who had interpreted the foregoing passage as a species of farewell.

"No," said Kirby violently, irritated at the interruption.

"Well, I reckon it's about time to sit down and take a good hard think," warned the other, pacing the room like an excited sentry. "Do you think you could git this girl?" he continued, with heavy sarcasm. "How about it when she finds out who you are—Cameo Kirby?"

"Easy on that name, Larkin!"

"'Easy on the name!'" bellowed Bunce, appealing to the ceiling. "Why, it's been shriekin' through this house ever since you got here. There's been two fellers within ten feet of you all the time who never took their eyes off'n you—that young Veaudry and Aaron Randall. Do you reckon they think you're Colonel Moreau? Why, I seen them leave the house a short spell back, and I'd be willin' to bet my immortal soul they're on to our makeups and are plannin' to raise h— with us. I tell you this place is gittin' too hot for Larkin Bunce. You haven't said goodby to her? Well, then, I'll say goodby to you. Somebody's got to be loose. I wouldn't be no good to you—nor to me either—in jail. For the last time," he pleaded, making an imploring gesture with his trembling hands, "are you comin' with me?"

Kirby, who had quietly resumed his place at the table, now slowly shuffled the deck and carefully inspected the card that had turned up.

"No," he said, with grave finality. "I'm not going with you, my friend. The hand's dealt; I'll play it out."

"For God's sake, Gene!" implored Bunce. "Then I got to quit you. You know what this means to me," he added despairingly. "I hate to go, but there's no sense in my stayin'."

"No. And I thank you for staying as long as you have," interrupted Kirby, with a smile, rising and placing his hand on the other's shoulder. "I'm afraid I haven't been thinking very much of you, old partner. But I'm going to stay—call it what you like. However, this is not your hand, Larkin, and I don't want you to help me play it out. Go, by all means, and at once. Did you get a fresh horse?"

"A fresh horse? Why, I wouldn't even durst to ask for the one I come on," cried Bunce, mopping his face. "You don't seem to rightly size up the mess we're in, Gene. I'll be lucky to git out on my own two feet. I don't even know where they put my hat, and I'm skeered to ask for it. Then it ain't no more use my askin' you to come?"

"No more use than in your staying," said Kirby.

Bunce hesitated for a moment, then thrust out his huge hand.

"Goodby, you durned fool!" he gasped, choking up.

"Goodby, Larkin, but don't bet that it is goodby. They won't get me. I'll ride your horse into town for you tomorrow."

Bunce bestowed a final helpless appeal upon the ceiling, gave his partner's hand a farewell wrench, then lumbered hastily from the room, while Kirby, humming softly to himself, strolled to the open window and, leaning negligently against its frame, gave himself up to retrospect.

He wanted to be alone; he wanted to think, to dream, to go over and over again every word that Adele had spoken, every smile, every gesture. His thoughts were solely of the immediate present and past. For the future he did not care—neither Tom Randall's homecoming nor his own inevitable unmasking. He wondered what he would have been, what the end would have been, had his early life been laid in pleasanter lines—less harsh, less lonely. Yes, utter loneliness was a great and sinister factor in molding man's destiny. What if the last of the Kirbys had proved an honor to the old name, instead of a professional river gambler! And why was he remaining? Was not the allegory of the rosebush too bitterly true? Why had Adele said those last words: "But mightn't it be perhaps with one woman he couldn't be beaten, even then?"

Yes, it might be, and it would be, and the truth of it had been proved since the beginning of time. But, even if she were willing and knew him for what he was, could he rightly ask the sacrifice? Yet those words had awakened a fierce longing, had held out a promise of hope. And he could not utterly renounce, not just yet. Perhaps—

He turned as a hand tugged at his sleeve, turned to confront old Croup, who had stolen noiselessly to his side.

"Marse Gene, fo' Gawd's sake look out!" whispered Croup, his face gray with anxiety, his voice trembling with suppressed excitement. "I's feared it's too late fo' yo' to git away. Marse Anatole done ride out de stable lak he's crazy, an' if yo' listen to de quiet out yonneh yo' kind hear hosses a-comin' down de big road, an' dey comin' on de gallop, Marse Gene. Old Croup mighty skeered fo' yo', honey."

Kirby turned an attentive ear toward the softly stealing south wind—that harbinger of danger. Yes, the hoof beats were now insistently audible, drawing nearer and nearer with every passing second. More than one horse, too—say a dozen, if he was any judge.

"Thank you for the warning, Croup," he said quietly, preserving his attitude of idle indifference as if discussing the most trivial commonplace. "I quite agree with you that it is too late to think of escape."

To be Continued.

CARTER'S LITTLE LIVER PILLS.

CURE

Sick Headache and relieve all the troubles incident to a bilious state of the system, such as Dizziness, Nausea, Drowsiness, Distress after eating, Pain in the Side, &c. While their most remarkable success has been shown in curing

SICK

Headache, yet Carter's Little Liver Pills are equally valuable in Constipation, curing and preventing this annoying complaint, while they also correct all disorders of the stomach, stimulate the liver and regulate the bowels. Even if they only cured

HEAD

Ache they would be almost priceless to those who suffer from this distressing complaint; but fortunately their goodness does not end here, and those who once try them will find these little pills valuable in so many ways that they will not be willing to do without them. But after all sick head

ACHE

Is the bane of so many lives that here is where we make our great boast. Our pills cure it while others do not.

Carter's Little Liver Pills are very small and very easy to take. One or two pills make a dose. They are strictly vegetable and do not gripe or purge, but by their gentle action please all who use them.

CARTER MEDICINE CO., NEW YORK.

Small Pill. Small Dose. Small Price.

WRAP THE BREAD

Calgary Women are Determined to Enforce Cleanliness

Calgary women have started a campaign against the flies and also unwrapped bread. Miss Stewart, one member of the Women's Canadian Club having the war in hand, has this to say:—

"I watched a man delivering bread the other day, and when I tell you just what I saw it will startle you if you haven't thought of it before. The delivery man had on a pair of dirty gloves; the bread was unwrapped. He handled the loaves carelessly, tumbling them about with his soiled gloves. When he had left loaves at one house, he stopped on the curb and scraped some mud off his shoes with his gloved hands. Then he delivered some more bread. When he came away from the next house he patted a dirty dog and immediately afterwards picked up two loaves of bread.

"There is a grave danger in the meat, fruit and milk supply. Fruit should not be kept outside the shop on an open stand in a city where there are such dust storms. Meat is not so terrible, as this is cooked and germs are destroyed. But the milk supply is not properly supervised, and the system of delivery is often very bad. Even the bottle system is not any too clean and housekeepers shrould always be careful to cleanse the glass mouth before the cover is removed."

MR. E. W. COX

General manager of the Canada Life Assurance Co., whose board of directors has come through a general shake-up.

CENSUS QUESTIONS

What the Various "Takers" are Asking at Every House

Here are the questions the census takers are asking just now in all parts of Canada:—

1. Dwelling house.
2. Family, household or institution.
3. Name of each person in family, household or institution.
4. Place of habitation, township or parish, city, town or village. Range or concession and lot or cadastral number in township or parish. Street and house number if in city, town or village, or other description.
5. Sex.
6. Relationship to head of family or household.
7. Single, married, widowed, divorced or legally separated.
8. Month of birth.
9. Year of birth.
10. Age at last birthday.
11. Country or place of birth. (If in Canada specify Province or Territory.)
12. Year of immigration to Canada, if an immigrant.
13. Year of immigration if formerly an alien.
14. Racial or tribal origin.
15. Nationality.
16. Religion.
17. Chief occupation or trade.
18. Employment other than chief occupation or trade, if any.
19. Employer.
20. Employee.
21. Work on own account (see instructions).
22. State where person is employed, as "on farm," in "woollen mills," at "foundry shops," in "drug store," etc.
23. Weeks employed in 1910 at chief occupation or trade.
24. Weeks employed in 1910 at other than chief occupation or trade.
25. Hours of working time per week at chief occupation.
26. Total earnings in 1910 at chief occupation or trade.
27. Total earnings in 1910 at other than chief occupation or trade, if any.
28. Total earnings in 1910 from chief occupation.
29. Rate of earnings per hour when employed by the hour —cents.
30. Insurance upon life.
31. Insurance against accident or sickness.
32. Cost of insurance in census year.
33. Months at school in 1910.
34. Can read.
35. Can write.
36. Language commonly spoken.
37. Cost of education in 1910 for persons over 16 years of age, at college, convent or university.
38. Blind.
39. Deaf and dumb.
40. Crazy or lunatic.
41. Idiot or silly.

A CRIMEAN VETERAN

Served on the Warships and in the Trenches

Alexander McRae, a Crimean veteran, is dead at Flesherton, aged 78 years. He was a native of Inverness, Scotland. In 1864 he enlisted in the British Army and served on a warship and in the trenches through the Crimean war, taking part in the engagement at Azoff, Sebastopol, Inkerman, and Balaclava, for which he received medals. When about thirty five years of age he came to Canada, and for eleven years followed sailing from Montreal to the head of the upper lakes, after which he settled on a farm near Flesherton.

TRY A REVIEW WANT AD.

TELEGRAPHIC BRIEFS.

Prince Arthur of Connaught formally opened "The Pageant of London."

The reciprocity bill, with the Root amendment, has been sent to the U.S. Senate.

Another find of diamonds in Canada is reported, this time in Black Lake district, Quebec.

The Quebec act to amend the charter of the General Trust has been disallowed at Ottawa.

The Quebec Anglican Synod has postponed the election of a coadjutor bishop, being unable to agree.

There is no trace of Mrs. de Lorenzo of Montreal, who was reported to have been kidnapped with her three children.

Archibald Tutt, Jael Hunter and George Girard were drowned while crossing Lake Penag, near Sudbury, in a canoe.

Madison Square Garden, New York, was sold yesterday to a syndicate which will tear down the structure and erect a twenty-five story office building.

The Oxford County Council considered the report of the investigating committee and decided to ask the Government for a copy of Judge Snider's report.

Signor Marra, an Italian aviator, while flying in an aeroplane at the Aerodrome in Rome yesterday, fell from a height of 300 feet and was instantly killed.

Capt. A. A. Sears, charged with manslaughter in connection with the loss of twenty lives in the foundering of the steamer Iroquois, was yesterday acquitted by a jury at the assizes at Victoria, B.C.

Startling revelations were made yesterday in St. Petersburg by a criminal who murdered an officer of the army and the officer's wife at Sebastopol. The man now says that he has in the course of his career killed fifty-seven persons.

Masterman, the greatest stallion under the control of the Canadian National Bureau of Breeding, was destroyed yesterday, to end his sufferings, resulting from his fracturing his thigh through slipping on the Petite Cote road, near Montreal, on Tuesday. He was valued at $20,000.

Two horses were killed by lightning at the Niagara militia camp.

Cook's Cotton Root Compound.

The great Uterine Tonic, and only safe effectual Monthly Regulator on which women can depend. Sold in three degrees of strength—No. 1, $1; No. 2, 10 degrees stronger, $3; No. 3, for special cases, $5 per box. Sold by all druggists, or sent prepaid on receipt of price. Free pamphlet. Address: The Cook Medicine Co., Toronto, Ont. (formerly Windsor)

Model Dairy Co.

Corner King and George Streets

Pure Milk in Sterilized Bottles.... 6c
Whipping Cream, quart.... 40c
Table Cream, quart.... 30c
Skim Milk, 3c qt. or 2 qts. for.... 5c

Everything used in the dairy is thoroughly sterilized. Call and inspect the only plant in the city. Orders delivered any time to any part of the city. Milkmen supplied.

TELEPHONE 831

W. & A. KINGDON

Painters, Paper Hangers, Gilders Glass Embossers, and General House and Church Decorators

All work guaranteed and executed with despatch. Our charges are moderate and we only use the best materials.

Estimates cheerfully furnished. Address 762 Water St. Phone 1140

Ladies' Hair Store

All kinds of Hair Goods made up, also ladies' own hair combings made into Puffs and Switches. Best of work guaranteed. All styles of PADS, TURBANS, etc., at low prices.

We make a specialty of

Hair Dressing, Shampooing, Scalp Treatment

Our preparations for the prevention of hair falling out have proven their value.

Other items of our stock are Fancy Goods, Hair Pins, Combs, Brushes, Dressing Combs, Veilings, Nets, Hosiery.

Mrs. M. J. Byrne

424 George St. Phone 1350

SANTAL-MIDY

Standard remedy for Gleet, Gonorrhoea and Runnings IN 48 HOURS. Cures Kidney and Bladder Troubles. MIDY

Get . . . the Latest

We supply the correct things in

WEDDING INVITATIONS
MENUS
PROGRAMMES
ANNOUNCEMENTS
CALLING CARDS
And PERSONAL STATIONERY

The newest and latest types papers and extremely good work.

Review Printing Co PETERBOROUGH

Children's Aid Society

FOR THE CARE OF NEGLECTED AND ILL-TREATED CHILDREN.

Incorporated by Act of Legislature. Information required. Information kept strictly private.

CHILDREN FOR ADOPTION

GEO. COCHRANE. Agent and Asst Sec.

Phone 329 765 George

LUMBER

And builders' materials of all kinds—Shingles, Scantlings, Joist and Bill Stuff—Mouldings, Casings and Base and all kinds of finish. Boxes and Box Shooks.

ALF. McDONALD ESTATE

Point St. Charles Mills

For the Family

You work to provide for your wife and children. Your ambitions are for them. You intend to make up to your wife the self denials she has practised. You plan that the girls and the boys shall have their chance; you picture the future by your hope.

But have you had the forethought to realize that death does not halt for any man's hopes, or wait for any 's convenience? Have you made such provisions for the future that your family will receive an income adequate to their needs in case of your death?

By devoting a small part of your income to life insurance, your hopes will become realities to them.

A guaranteed income policy for $1,000 at age 35 costs less than 10c a day and will not lapse if you become unable to pay the premiums in consequence of total and permanent disability from accident or disease, and further if you wish it, the Company will begin immediately to pay the amount due under the policy, not necessarily waiting until it becomes a claim through death.

MORAL: Insure in the SUN LIFE ASSURANCE COMPANY OF CANADA—the most prosperous and progressive company doing business in Canada today. For particulars call or write to

W. H. Hill

Manager, Central Ontario — 159 Hunter St.

Phone 14, Bell or Machine

PERFECT

Optical Aid

People are now beginning to realize that in order to secure perfect optical aid, something more is necessary than an examination in which are used but a few sight-testing charts.

Intelligent people know that skill, experience and care, directed according to a carefully planned system, are necessary in order that clear, safe and perfect vision may be absolutely assured.

Our system of Scientific Sight-testing is the result of painstaking research. It reduces the possibility of error to a minimum, ensures clearer vision for you and perfect fitting glasses that are guaranteed to give you the comfort sought.

There is a proof of this in the fact that we can point to thousands of patients in Peterborough and vicinity. The testimony of your townspeople should appeal to you.

If we cannot help you, we say so. If we can, we do so thoroughly.

This is one of the main principles which has gained for us confidence.

Each and every one we have fitted with glasses will testify to the care and skill exercised in their case, and the benefit they have received.

They have found our methods to be the most reliable, and our treatment to give the utmost satisfaction.

Therein lies our success

We shall be pleased to have you come in and talk things optical. You will incur no obligation.

A. A. FOWLER, Phm. B.,
Eyesight Specialist
With NUGENT DRUG CO.
386 George Street.

SPECIAL BENEFITS
FOR EVERYBODY

We have made a lucky purchase of ladies' and gent's furnishings and millinery, at prices below wholesale cost, and will give our customers the benefit as long as they last as follows:—

Ladies' Summer Suits, reg. $9 for....**$5.95**
Ladies' Wash Skirts, reg. $3 for......**$1.49**
Ladies' Waists from **49c** up to......**$1.50**

MILLINERY

Ladies' Hats, trimmed at.......... **$1.98**
some of these hats are worth $4.50
Ladies' untrimmed Hats for............**49c**
Flowers for trimming, at.... ... .**15c**

MEN'S FURNISHINGS

Men's Summer Suits, all at reduced prices
Men's Pants, reg. $2 50 and $3.00 for **$1.49**
All kinds of Housefurnishings, Linoleums Oilcloths, Curtains, Portieres and Rugs, all at reduced prices.

Canadian Furnishing Company
317 George St.
Opposite the Rex Vaudeville

SOMETHING ARTISTIC

It is Mr. Mendel's delight to hear his customers say there is "Some thing Artistic" about his photos that is peculiar to his work.

Louis Mendel

STUDIO — 374½ George Street, East Side
The only Studio on George St.

WELCOME

Save $2.50 and clean your "Old Grey Bonnet" for 25c

All lines of Ladies' and Gentlemen's Hats cleaned and made good as new. We clean Straw Hats as a specialty.

Shoe Shine Parlor for ladies only Gent's shines as usual. Phone 768.

337-339 George St.
LOUIS YEOTES, Manager.
Branch at Collin wood Ont.

ANNUAL ASSEMBLY FOR THREE DAYS

Peterboro Baptists Convene at Gilmour Memorial Church

The one hundred and ninth annual assembly of the Peterborough Baptist Association will be held at Gilmour Memorial Baptist church on June 14th, 15th and 16th, the session for the first day to open at two o'clock.

Special addresses will be given by Dr. J. L. Gilmour, of McMaster University, Toronto; Rev. C. J. Cameron, B.A.: B. Th., Assistant Home Mission Superintendent at Toronto; Rev. J. Galt, of Picton, and Rev. A. A. Scott, of Tuni, India, who recently arrived at Toronto. The annual sermon will be given Tuesday afternoon, June 13, at 2.30 o'clock, by Rev. J. S. La Flair.

OUR BIG 4 SATURDAY SPECIALS

Reg. $1 Shaving Mirror for 35c
Reg. 25c Cloth Brushes for 15c
Reg. 35c Comb for........... 17c
2 Scrub Brushes for............5c
McDermid & Jury's Drug Store

We would all be in mischief oftener if we didn't have so much work to do.

COULD NOT GIVE PROOF

Inspector Had Inside Information in Blacklist Case

A very much surprised woman left the office of the liquor license inspector this morning, because that official would not, at her request, place her husband, as she called him, on the blacklist.

The law reads that the father, mother, wife, sister, brother, guardian or employer at an age upwards of twenty-one years, is entitled to give the information, by which the blacklist papers will be served, but in the case of this morning, the inspector was inclined to be doubtful and asked his called if she could produce her marriage certificate. She answered that she had lost it, and when questioned as to the officiating minister, said she couldn't remember the name. The inspector, to protect himself, refused to make out the papers, as a heavy fine can be imposed for unlawful proceedings in connection with the listing of a person.

There have been many cases where young wives, under twenty-one years of age, have asked the inspector to blacklist their husbands on account of their drinking habits, but the act says that an inspector cannot act on the information.

DR. LANGFELDT WAS INDUCTED

Into Rectorship of the Parish of Innisfil

By Bishop Reeve — Sermon by Rev. H. R. Trumpour

The Rev. Dr. Langfeldt, the late rector of St. Luke's Church, East City was inducted into the rectorship of the parish of Innisfil, on Wednesday evening, June 7th, by Bishop Reeve. Rural Dean Carpenter was present and read the mandate of induction, and the induction sermon was preached by the Rev. H. R. Trumpour of All Saints. The ceremony was beautiful and dignified, and a very large congregation was present, many people having driven ten or twelve miles from the further limits of the other station in the parish to be present.

The friends of Dr. Langfeldt will be pleased to learn that he is very happily and comfortably settled. The rectory is about four miles from the town of Barrie, and the parish has two strong congregations, St. Paul's, at Painwick, and St. Peter's at Churchill, both situated in the midst of a wealthy farming district. The Doctor has taken hold of the work with his usual aggressiveness, and he has had a splendid reception in his new parish. Evidence of the new life he has aroused there, is seen in the beginning of a large, handsome new rectory at Painwick, which a large proportion of the money necessary has already been raised.

TO DO SECTION WORK BY CONTRACT

C.P.R. Intends to Abolish the Present System

The question of whether the Dominion Railway Commission had the power to regulate the employment of trackmen by railways was raised, through a complaint of the Trackmen's Brotherhood, being made against the action of the C.P.R. in increasing the section limit for one gang to nine miles between Port Arthur and Chalk River. A complaint was also made that an eight mile limit had been established on the Toronto Grey and Bruce line. Chairman Mabee, after consultation with other members of the Board, stated that the Railway Act as now constituted, gives the commission no power to act, though Parliament might wish to take a hand in the matter later.

Supt. J. W. Leonard, of the C.P.R., following the Board's decision, made an important announcement as to the policy of his company.

He intimated that the C.P.R. intended abolishing the present section system and have supervisors and inspectors in charge of the work, and have the section work done by contract as far as posisble.

If the company carries out these plans there will no further necessity for the trackmen and waymen and therefore the Brotherhood for the maintenance of waymen will not be of any use.

Mr. Leonard argues that the Brotherhood had no ground of complaint as the distance now patrolled by section men is a reduction from 2.19 to 2.15.

BOY SCOUTS

Every boy, of the 3rd troop of Boy Scouts, is expected to be on hand sharp at 7.30 at the Armories, Friday night. There will be a business meeting in the band room from 7.30 to 8 for the 3rd troop only. Boys not getting there on time will not be able to pass the last examination for the 2nd class badge. Every boy must be in full uniform as usual. Don't forget camp arrangements.

WM. J. MILLER,
Scout Master

To the Lodge Secretary

The Review bindery has prepared a form of lodge ledger which is a concise and accurate record of lodge membership and accounts. Lessening the work of the secretary by fully two-thirds. Sample sheets and prices at the Review stationery store.

The Cabinet at Ottawa considered the case of Ed. Jardine, under sentence of death at Goderich. Commutation is unlikely.

Friday — The CRESSMAN Company Limited — June 9th, 1911

Buy Your Hammock This Week —Third Floor—

WATCH FOR THE GREEN PRICE CARDS

Saturday Snaps

See Our New Folding House Screens

Exceptional Buying Opportunities in Ready-to-Wears

Saturday, June 10th

Special price inducements on strictly new lines in women's ready to-wear garments for our Saturday customers. Some are clearing lines from the makers, others are clearing lines from our own stock. We strongly recommend Saturday shopping on our second floor.

New Marquisette Dresses and Blouses for Saturday

SATURDAY SNAP No. 1—2nd Floor
Panama Skirt $4—This new Panama Skirt is a wonder at the price, pretty pleated effect in navy and black only. Our very special price Saturday.......... **$4.00**

SATURDAY SNAP No. 2—2nd Floor
New Dresses for $2.25—house or street dress of fine natty stripped print, in all good shades, trimmed with strappings, all sizes in this lot, special price... **$2.25**

SATURDAY SNAP No. 3—3rd Floor
New White Dresses $4.95—"Just in."—This natty white dress of fine lawn has the new kimona sleeves, lace and embroidery trimmed skirt and waist, a stunning dress at................ **$4.95**

SATURDAY SNAP No. 4—2nd Floor
Fancy Checked Gingham Dress $3.95—A new fancy checked gingham dress in all shades, very prettily trimmed with buttons and strappings, for street or house wear. Very special...... **$3.95**

Over 500 Children's Dresses, ages 1 to 16 Years, to Choose From

Table No. 1
Of fancy and tailored Blouses in white and colored, worth up to $1.50. Saturday Snap... **95c**

Table No. 2
Of fancy white Lingere Blouses, very natty lines, worth up to $1.75. Saturday Snap **$1.19**

Table No. 3
Of new Trimmed Hats for women and misses', all good styles. Saturday Snap.. **$3.48**

EARLY RISER No. 1—TWO HOURS ONLY

Women's Natural Sole Black Cotton Hose

SATURDAY FOR 19c. 3 PAIR 55c

30 dozen Queen Quality Natural Wool Sole Black Cotton Hose, with spliced heels and toes, Hermsdorf dye, sizes 8½ to 10½, much better than usual 25c line. Two Hours only Sat. morning, 8:15 to 10:15, not after, at per pr **19c**
3 Pairs 55c.
See Window.

EARLY RISER No. 2—TWO HOURS ONLY

Extra Size Turkish Bath Towels

SATURDAY FOR 44c PAIR

20 dozen of extra size heavy Cingalee Turkish Bath Towels, measuring 22x44 inches, fringed ends, color combinations of grey, read and cream, best wearing towel in the trade and most absorbent at 69c. Two hours only Saturday morning, 8:15 to 10:15, not after, at per pr. **44c**
See Window

75c. PANAMA CLOTH 59c.
French Mode Cloth, hard crisp finish, suitable for Coats, Skirts of Dresses, unspotable and shrunk, in shades—Copenhagen, King and Navy Blue, Paris Tan, Brown and Black. The best all wool guaranteed to wear cloth, regular 75c. value, Saturday Snap **59c**

19 INCH TAFFETA SILK 53c.
All shades, also Black and White, short ends and some dress lengths in this splendid silk, we have sold this silk in large quantities for dresses, it looks and wears well, regularly sold at 75c., Saturday Snap **53c**

CHIFFON VOILES 39c.
Five pieces of hard twisted thread voiles of very fine texture—a cloth that wears and looks well, is cool for the summer and can be worn for evening wear for next fall. This cloth is very extra value at 50c, full 40 inches wide,—shades of mauve, grey, champagne, pale and navy blue. Saturday Snap.................... **39c**
—Main Floor Rear—

65c. LACE COLLARS 39c.
10 dozen ladies' white and cream lace Dutch Collars in several new designs, two sizes, regularly sold at 50c and 65c. Saturday Snaps **39c**

JAPAN TAFFETA WASH SILK 39c.
3 dress lengths to be cleared Saturday at 39c. a yard, cream grounds with small colored designs—black polka dots, blue rings, green rings, and many other plain and fancy silks to be cleared out at the same price Regular price 60 to 75c. Saturday Snaps......... **39c**

WOMEN'S $3.50 AND $4 SHOES FOR $2.87
A selection of eight of the season's leading styles in Women's low shoes, including patent two eyelet ties, dull calf and patent leather street pumps, instep and ankle strap, patent pumps and button oxfords, smart snappy styles in dull calf pumps with patent facing and ankle strap, an exclusive patent instep strap dress slipper and a two button tan oxford, a worthy collection to choose from, any one worth from $3.50 to $4. Saturday Snap price per pair.............. **$2.87**

SNAPPY SUMMER STYLES IN LOW SHOES $1.95
New summer creations that are worth $2.50 to $3.00 and a few odd lines of $3.50 and $4 values, smart dress, one eyelet and two eyelet ties, dainty patent ankle strap pumps and the popular patent and dongola blutcher oxfords, a department crowder. Saturday at per pair........... .... **$1.95**
—Second Floor—

LACE EDGED HANDKERCHIEFS 7 FOR 25c.
15 dozen lace edged handkerchief with lawn centre and wide lace edge, good sizes, special Saturday Snap.............................. **7 for 25c**

—Main Floor Centre—

12½c FACTORY COTTON 10½c
6 pieces 37 inch Factory Cotton of round even thread texture, good weight, clean and free from specks, regular value 12½. Saturday Snaps... **10½c**

CRETONNES AND ART SATEEN 14½c.
18c and 20c fancy Cretonnes and Art Sateens in nearly all colors and in several good patterns, both light and dark grounds. Our Saturday Snap price per yd **14½c**

WASH GOODS LEADER NO 1—SEE WINDOW

25c DRESS AND SUITING REPS 16½c

An unrestricted selection of our entire stock of 25c dress and suiting reps—a soft lustrous finish cloth, 28 inches wide, in the season's most popular shades of mauve, Adriatic blue, grey, pink, brown, fawn, also black and white, only the best 25c cloth in the trade, one day only—Saturday.......................... **16½c**

WOOL GOODS LEADER NO 2—SEE WINDOW

BEST 12½c PRINTS 10½c
You may as well save on prints Saturday—22 pieces of our special M. R. 12½c quality, light and dark grounds, mostly stripes and spot patterns. One day price Saturday Snaps only......................... **10½c**

WASH GOODS LEADER NO 3—SEE WINDOW

20c WHITE CHECKED AND BARRED MULLS 13½c
11 pieces of soft mercerized finish dress mulls in checked barred patterns, for summer lingerie dresses and blouses, very special 20c value, one day only Saturday.. **13½c**

—Main Floor Right—

MEN'S SUMMER SUITS

$15 AND $18 VALUES $11.90

By special purchase we secured 22 brand new Summer Suits, some were samples and others odd lines—just a few of a line from Canada's best clothing house at a price away below regular. These we will put on sale for one day, Saturday, at a very low price. The lot consists of seasonable grey flannel, finished tweeds and worsteds in greys and fawns, all single breasted styles, sizes 35 to 42. A chance to get a swell Summer Suit for little money, $18 values, a few at $15. Saturday Snap.................................... **$11.90**

MEN'S FANCY HOSE 3 PAIRS 50c
We have about 15 dozen odd lines of Fancy Hose which have accumulated from our regular stock, plain shades and fancy patterns, sizes 10 to 11, formerly 25 to 50c to clear Saturday at................ **3 pairs for 50c**
—Through the Arch—

BOYS' AND GIRLS' COTTON HOSE, 2 PAIR 25c
Regular 25c value, but are mill seconds, being slightly imperfect, but in no case very noticeable—a case lot of 20 dozen, heavy ribbed cotton, all sizes 6 to 10, for boys or girls, close knit, seamless feet, Saturday Snap 2 Prs. **25c**
—Main Floor Left—

The CRESSMAN Company Limited

FRUIT

SOMETHING NEW IN FRUIT

Delicious Florida Tomatoes and Pineapples at Moderate Prices

Also our regular cut in Oranges, Lemons, Grape Fruit and Bananas

A daily supply of Lettuce, Onions and Celery

Canned Goods: the very best brands of Tomatoes, Peas, Corn, Salmon, Sardines

MINICOLA BROS.

WHOLESALE AND RETAIL

160 Hunter St. - Both Phones 337

The Stoney Lake Navigation Co.,

TIME TABLE

For Week Ending June 17th

Every morning except Monday, steamers of this line will connect with the morning G.T.R. train, arriving at Lakefield at 9 o'clock.

Returning, will connect with the 4.40 train for Peterborough.

On Monday morning, June 13th, the steamer "Stoney Lake" will leave Wolfe St. Wharf, Peterborough, at 7.30, for alll Stoney Lake Points.

Rates for Excursions, Touring, etc., given on application.

F. G. YOUNG, Manager

Auto Bus Daily Trips TO CHEMONG

The Rutherford-Grimes Auto Bus will make its regular trips to Chemong Park every day leaving the McLaughlin Garage, Simcoe Street, at nine a.m., returning at ten a.m.; making a second trip at two p.m., returning at three. Return fare 50 cents, children 25c. Car will leave garage at 8 p.m. for Chemong, returning from Park at 9 p.m. on Saturdays only.

The bus will call at the Snowden House, the National and the Oriental each trip.

The bus may be engaged by the hour or trip at low rates. Particulars as to rates at the garage.

— FOR COOL —

ICE CREAM

SODAS AND SUNDAES

Coleman's are the best.

Fine Assortment of Baking.

Patterson's Private Stock **Chocolates**

The best and highest grade on the market.

Coleman Bros.

426 George St. Phone 335

SPECIAL STYLES AND PRICES

For

FIRST COMMUNION PICTURES at

THE **ROY** STUDIO

140½ Hunter Street

Summer Session

Students may enter any day. Open entire year. Now is a good time to enter. Largest trainers in Canada. Graduates get best positions.

Thousands are studying at home.

Exclusive right of the "Famous Bliss Book-Keeping System" for Ontario. "Actual Business from Start to Finish."

Write for particulars.

Peterboro' Business College

GEO. SPOTTON - President

Amateurs

Headquarters for all supplies for Photographers—Kodacs, Films, etc. Thoroughly up-to-date supplies—just what you need.

Lendrum's Studio

Phone 626 170 Charlotte Street

SIX MONTHS IN THE COMMON JAIL FOR YOUTHFUL CRIMINAL

John Dougherty Sentenced Yesterday for Stealing $54 Killingbeck Committed for Trial.

John Dougherty, seventeen years of age, was sentenced by Police Magistrate Dumble yesterday afternoon to a term of six months' imprisonment in the common jail at Peterborough with hard labor. Vernon Killingbeck, whom Dougherty said was his accomplice in the stealing of $54, from Robert Brown, was committed for trial.

The evidence taken all tended to show that the robbery was most deliberately planned, and that it was executed with a skill worthy of older and more experienced criminals. A couple of other serious charges of stealing were preferred against Killingbeck by John Doig, who resides on Antrim street, and who related his story of the occurrences in the witness box.

Doig's story was to the effect that about 11 o'clock on the night of May 19th he was awakened by a rap at his door, and on opening it was confronted by a stranger, who asked him to change a $1 bill. While getting the change for him, the stranger disappeared. On looking out the window he saw two men standing on the track and recognized one of them as Killingbeck. Soon after the stranger again came back with a $1 bill, but while he (Doig) was getting the money he again disappeared, and witness saw the two men walking off down the G.T.R. track.

On looking under his pillow witness discovered that his vest containing $46 in bills was missing, and surmised that the stranger had entered his house for the purpose of stealing it. A watch and a promissory note for $15, which were in the vest, were also gone.

When questioned by the crown attorney, the witness said that Killingbeck had often been at his place and knew the whereabouts of his money. Examined by G. N. Gordon, the witness said that he was taken for a kind of a sucker by the young fellows of the town.

John Dougherty, who was awaiting sentence, having pleaded guilty of being a party to the theft of $54 from Robert Brown, was put in the witness stand.

He told the crown that he had been out to Fort William, and on his return had met Killingbeck in the lavatory of a local hotel. Killingbeck has remarked to him "I got away with a nice one last night," and that his share had been $21. He said also that "he and another fellow had fleeced John."

Dougherty furthermore testified that Doig kept a poker dive at his house and that numbers of young fellows went to his place to play the game on Sunday. Doig, he said, charged them a quarter apiece to play, and that the keeper himself joined in the game a couple of times.

G. N. Gordon, who was present on behalf of Killingbeck, thought that the evidence given was not reliable enough to be used as evidence against his client. Doig, he said, had appeared previously in court other than as a witness, and Dougherty, the witness, in telling the truth, had hopes probably that his sentence would be lightened. Doig's evidence, he said, was not reliable when the fact was taken into consideration that he kept a poker dive and had young men congregate there and play poker.

His Woship said that Killingbeck's own words to Dougherty about his fleecing John could not be overlooked, being most damaging and incriminating, and held that the evidence was sufficient to send him up for trial.

Another charge against Killingbeck was proceeded with, that of stealing $20 from Doig two weeks previously. Both the crown and magistrate felt, however, that the evidence was not strong enough to favor a conviction in the case.

In passing sentence upon Dougherty His Worship said he felt a heavy responsibility. Yet for a young lad of only seventeen to be found guilty of stealing from an insensible man was a crime deserving of heavy punishment. At the time the prisoner did it he was on suspended sentence, yet notwithstanding he leagued himself with another bad youth and effected a cowardly crime. Actions such as these must be stamped out; it prevails too much in Peterborough, and is mean, dastardly and abhorrent. What makes it worse is the fact that the prisoner has a mother sick almost unto death, and his conduct might be the cause of jeopardizing her chances of recovery. However, he had been appealed to strongly to exercise leniency, and would, therefore make the sentence lighter than he otherwise would, and make it six months in the common jail at Peterborough, with hard labor.

INDUCTION OF REV. F. J. SAWERS

Ceremony at St. Luke's Wednesday June 21

It is announced that Rev. F. J. Sawers will be inducted rector of St. Luke's church on Wednesday evening, June 21st, at 8 o'clock. Bishop Sweeny will be present to induct Rev Mr. Sawers.

YOUTH HAD HIS NOSE BROKEN

Port Hope Youth Hit by a Foul Tip

Port Hope, June 9.—John Record, jr., while practising baseball at the town park last evening, met with a very unfortunate accident. He was catching, when a foul tip struck him in the face, and broke his nose.

DUKE OF MANCHESTER L. O. L. NO. 50

There was a large attendance of members at the regular meeting of Duke of Manchester L.O.L. No. 50, at the regular meeting held last night. W.M. Bro. Barrie presided. One candidate was duly initiated into Orange degrees, and four applications were received for membership. Several members were advanced to blue and purple degrees, and considerable business was transacted for the welfare of the lodge, which is going ahead. The members were highly pleased with the new banner just received from the Dominion Regalia Co.

An Appointment

Mr. Henry Moore of Dummer has been appointed Inspector of Colonization Roads for Peterboro County, in succession to Mr. W. G. Bennett, the new Provincial Inspector.

If you want a man to remember you always, cheat him; he will soon forget a favor.

CHASED BY THE POLICE; ONE MAN SWAM ACROSS RIVER

Trio of Vagrants Caused Disturbance on George St. Were First Put Out of Hotel.

As the result of a drunken row and free-for-all fight, which occurred last night about 6.30 at the corner of King and George streets, three men filled the prisoner's box at police court this morning to explain their unruly conduct. All three were drunk and disorderly at the time according to the police, who made the arrest and they were remanded for a week to allow Chief Thompson to further investigate the fracas, when more action will be taken.

The charge against one named Peter Fairbairn this morning, however, was one of vagrancy, with no visible means of support.

"When did you do an honest day's work?" the magistrate asked.

"Last fall, Your Honor, and I peddle shoe laces for a living. I have a lame foot, and if you'll give me a chance I'll get right out of town and go to work with a farmer."

Frank Morgan's name was called out.

"Any relation to J. Pierpont Morgan, of New York?" was the magistrate's facetious query.

"No, sir, I am a sailor," he answered.

TOOK TO RIVER.

Frank was an active participant in the free-for-all fight last night. When the police hove in sight Frank and the other two made for the river. The former, without hesitation, plunged into the water just behind the Canadian Canoe company factory, and swam across, and at the other side, dripping and much sobered, he was taken in tow and led to the police station by the officer, who crossed the railway bridge.

"You'll get free board on the hill for a week," said Magistrate Dumble.

Wm. Crawford was the third party. He pleaded guilty to being drunk and disorderly and will appear with the rest in a week.

"You are all about one color," said Worship.

HEAVY FINE AT NORWOOD

Spree Cost Floyd McMaster $10 and Costs

He Also Had to Pay for Damages to Rig

On Monday morning Floyd McMasten of Peterborough, was brought before Magistrates Pearce and Breault and fined $10 and costs, in all $16.00 for being drunk and disorderly. Mr. L. D. Killoran also laid a charge against McMaster for damages to livery rig and received $14 as compensation.

This is the second time within the past few weeks that heavy fines have been imposed on parties coming in from other places after imbibing too freely and acting disorderly, and as Magistrate Pearce remarked at the trial, such offences were going to be stopped and he would see to it that were stopped.

It appears that Floyd McMaster, who resides in Peterborough, met Howard McMaster of this place in Hastings on Saturday, and after having a spree drove over to Norwood that evening. On reaching here the horse was nearly fagged out through fast driving and the buggy was broken.

Constable Johnston accordingly put McMaster, of Peterborough in the lock-up until over Sunday, Howard McMaster skipping out of town. A summons was issued for him and he appeared Tuesday morning and stood his trial before Magistrates Pearce and Squire.

Two charges were preferred against him one for being drunk and disorderly the other for furious driving. He pleaded guilty to the first charge and was fined $10 and costs. On the second count a conviction was registered but sentence was suspended—Norwood Register.

Pianos to Rent.

Pianos and organs rented from $1.00 per month up. Six months' rent allowed in case of purchase. The J. M. Greene Music Co., Limited, Charlotte street.

Woodmen's Church Service

The members of Sherwood Forest Camp, No 50, W.O.W., are requested to attend church service in St. Andrew's church, on Sunday evening June 11th. Camp will meet at 6 o'clock p.m. in S.O.E. Hall and parade to church. 3d.

24th Field Battery

The 24th Field Battery will parade on Sunday, June 11th, at one o'clock, at the Armories and will entrain that evening for Petawawa Camp.

By order,
T. W. H. YOUNG,
Major.
O. C. 24th Field Battery.

WHAT'S ON TO-NIGHT

Rex Theatre, two performances.

J. T. STENSON SONS

Shoe Store Specials FOR THIS WEEK

See Our Window for These Good Shoe Bargains

Men's Patent Colt Bluchers silk stitched, good year welt. Regular $4.00 **Special $2.95**

Women's Pat. Colts Pumps silk stitched, a stylish street shoe. Regular $3.50 **Special $2.45**

Men's Velour, Calf and Dongola Kid Bluchers Regular $3.50 **Special $2.45**

Women's Gun Metal Pumps silk stitched, a good solid shoe. Regular $3.50 **Special $2.45**

Men's Velour, Patent Colt Oxfords good year silk stitches **Special $3.45**

Women's Dongola Oxfords silk stitched, a solid leather shoe. **Special $1.95**

Trunks, Suit Cases, Club Bags AT CUT PRICES

Brown Leather Suit Case 2 clasps and lock Regular $5.00 **Special $3.95**

Black Walrus Club Bags clasps and lock, leather lined. Regular $8.00 **Special $6.95**

Canvas Covered Trunk Cleat Bound, 2 clasps and lock Regular $4.50 **Special $2.95**

Canvas Covered Trunk brass trimmed, 2 straps, 2 clasps and lock. Reg. $8 **Special $4.95**

HOT WEATHER DRINKS

Lime Juice	35c ea.
Lime Juice Cordial	30c ea.
Concentrated Lemonade	10c ea.
Grape Wine, unfermented	30c ea.
Raspberry Vinegar	30c ea.
Brandy Ginger	30c ea.
York Spring Ginger Ale	90c dz.
" " Cider	90c dz.
" " Soda Water	90c dz.

E. F. MASON, Grocer

429 George St. Telephone 78

Universal Lawn Mowers

EASY RUNNING KEEN CUTTING SELF SHARPENING

Weigh a third less than most other makes. The only ball bearing mower with automatic adjustment.

Lawn mowers sharpened and repaired, at

MILLARD'S

BICYCLE SHOP

Hunter St., near Aylmer. Phone 1256

ADAMS' SATURDAY BARGAIN IN Fine Muslin BLOUSES

Saturday we place on sale 15 dozen (180) beautiful fine quality Muslin Blouses, this season's newest styles, three quarter or long sleeves, open back or front, embroidered fronts and sleeves.

These blouses are extra value at regular prices $1.25 and $1.50. On sale

SATURDAY YOUR CHOICE FOR 98c

IF YOU HAVE A BLOUSE WANT DON'T MISS THIS LOT

Harry Adams

THE DAYLIGHT STORE

COAT and TROUSERS

The 2 piece suit grows more and more in favor every summer. A man has no use for a vest during the hot days, and these suits are made complete without. The coats are well tailored and made with unbreakable fronts — well cut trousers with folds on bottom of leg and belt straps.

We have the largest range of these garments we have shown, and you know our reputation for quality. SERGES, WORSTEDS, HOMESPUNS, CHEVIOTS

Prices: $8.50, $10, $12, $15

Our stock of Negligee Shirts, Wash Ties, Lisle Hose, Fancy Vests, White Duck Trousers and all summer wearables very complete.

J. T. C. LANG & CO.

409-411 George St. | CLOTHIERS & FURNISHERS TO MEN WHO KNOW | Peterboro'

Skeleton Suits for Summer Days

¶ Semi-ready Suits are shown in light weight Worsteds, Serges, Tweeds and Homespuns, in the two-piece garment, coat and trousers only, at $15, $18, $20 and $22.50.

¶ The trousers have belt loops and side straps.

¶ With a Semi-ready Fancy Vest for cooler days and evening wear these garments are cool and comfortable for summer weather.

¶ Be sure you find the label.

Semi-ready Tailoring

The CRESSMAN Company Limited

creased interest as will be seen by the following games played yesterday afternoon and evening.

In singles, Mr. Kidd, defeated Mr. Robinson; Mr. Moore defeated Mr. Waddell; Mr. Belleghem defeated Mr. Collings; Mr. McKone defeated Mr. Logan; Mr. Yeats defeated Mr. Renwick.

In doubles Mr. Fitzgerald and Dr. Gowan, defeated Mr. McDermid and Mr. Gutterson, 14 to 9.

Skips Brightman and Renwick, with two well balanced rinks played a return match yesterday, when skip Renwick came back and evened up with his opponent for the previous day's beating by a score of 10 to 6.

The rinks were:

Mr. Moore vs. Mr. Logan.
Mr. Clark vs. Mr. Collings.
Mr. Yeats vs. Mr. Belleghm.
Mr. Renwick vs. Mr. Brightman.
Skip — Skip

BASEBALL GAME IN THE MORNING

Campbellford and Local Collegiates to Meet

The Collegiate nine are going strong for their game with Campbellford to-morrow at 10 o'clock. The Campbellford bunch is coming expecting an easy win again, but the locals expect to reverse the tally this time.

With Cresswell on the slab the fans will see a battle royal between the two south-paws, as the visitors are bringing a left-hander to do their twirling.

LIGHTS WON FROM THE TECUMSEHS

In Juvenile League Fixture by 4-3 Score

Rallying in the seventh, the Northern Lights defeated the Tecumsehs on the oval last night in a juvenile league fixture by a 4—3 score. When they started their half of the seventh it stood 3—2 against them but a couple of timely hits brought in the necessary runs.

Batteries—
Lights—Swanston and Taylor.
Tecumsehs—Smith and Feeney.

The game scheduled for to-night at 6.30 o'clock between the Tecumsehs and Midgets is postponed.

The second half of the Thistles—Northern Light game will be played at the oval to-morrow afternoon at 2.30 o'clock, previous to the game between the Northern Lights and Midgets.

Mr. Neale will act as umpire.

Friday — The CRESSMAN Company Limited — June 9th, 1911

MEN'S $15.00 $18.00 SUITS

Summer Tweeds and Worsteds

Saturday (One day Only) $11.90

—Just in—

Twenty-two [22] flannel finished Tweed and Worsted Summer Suits, bought for a *Whirlwind Saturday Business*, to be sold in one day. These Suits are sold regularly at $15 and $18, sizes 35 to 42, will be sold for *one day* only Saturday, for only. . . . $11.90

These Suits have not been shown before.

Men's Fancy Hose---3 Pairs for 50c

15 dozen odd lines of Fancy Hose, which have accumulated from our regular stock of plain colors and fancy patterns, all shades, sizes to to 11, former price 25c to 50c. Saturday only.........3 PAIRS FOR 50c

The CRESSMAN Company Limited

SPRIGS OF SPORT

CAVANAH'S GREAT HITTING IN SCHOOL LEAGUE GAME

Centrals Came From Behind and Scored Nine Runs in Their Fifth—Score 10-13.

After breezing away to the front in a Junior Public School league game, at the oval yesterday afternoon, the East City nine took the aeroplane way, and came down again with an aeroplane bump. The score was 19-13 with the Centrals on the winning end.

The loss by East City put that team out of the running for the laurels and Centrals meet King Edwards at the Oval Monday night. Which ever wins takes the junior series championship.

East City lead all the way up to the fourth and looked like final winners. Phillips had been twirling nice ball but in the fifth Anderson went in. The result was that everybody got a biff and nine runs went over the pan before the third man was caught. Two passed balls by Soden gave the Easterners a good chance to make a nice stunt with three runs, and although the Centrals evened up in this half, they were blanked in the next while their opponents took three and added a brace in the third. Centrals took on in their third, and both scored a quartet in the fourth. In the fifth Cavanah tightened up and Lipsett, who opened with a single was anchored at third. Then the slaughter took place and it took all of the sand out of the East City brigade.

The game was featured by the hitting of Cavanah, the Central's heaver who in five times up had, however, two triples, a double and a single.

The teams were:

Centrals, Dorris, 2b; Armstrong, 1b; Soden, c; Cavanah, p; Hilson, rf; Heard, 3b; White, lf; LeBar, cf; Trull, ss; Fanning rf.

East City—Lipsett, 1b; Hagerman, Cf; K. Moffatt, 3b; Phillips, p,ss; Williams, lf; Johnston ss, 2b; Huycke, c; Miller 2b; Telford, rf; Anderson, p; 2b, ss.

Score by innings.

East City	3322021	—1?
Centrals	3014920	—19

COLDSPRINGS WON FROM ST. JOHN'S

Church League Football Game Went 3-2 - Some Injuries

There was a surprise package in store for the St. John's team, when they lined up for their game, on the Brinton meadows last night in the form of very much improved Cold Springs team, and the Saints were defeated 3-2.

The victory of Cold Springs over St. John's was indeed a surprise as after the latter had defeated St. James it was thought that they would not have much trouble in disposing of the "Springs" bunch but the 3-2 score indicates that they did not have a very easy row to hoe.

As some of the spectators remarked it developed into one of the roughest games which has been played in the Church League series. Sharman of St. John's received an injury to his ankle, and had to retire near the end of the game, while one of the Cold Springs men received an injury to his nose and dropped out of the play for a time.

The games scheduled for to-morrow are St. John's vs. Park Street, at Park Street grounds, and All Saints vs. Knox at Brinton meadows.

BASEBALL

Dubbie Shea worked behind the bat for Brantford yesterday when Guelph was defeated 5—1.

BASEBALL YESTERDAY.

The Eastern League.

Baltimore	100000000001	—2
Newark	000100000000	—1

Two base hit—Dalton. Three base hit—Dalton. Sacrifice hit—Nee. Stolen bases—Parent, Schmidt, Nee. Double plays—Meyer to Louden to Agler. Bases on balls—Off Vickers 1. Hits—Off Vickers 10, off McGinnity 7. Struck out—By Vickers 9, by McGinnity 2. Left on bases—Baltimore 4, Newark 4. Time—1.45. Umpires—Kerin and Rudderham.

Jersey City	0010200012	—6
Providence	0000000220	—4

Two base hit—Abstein. Home run—Dolan. Stolen bases—Deininger, Wheeler, Gettman, Breen. Sacrifice hits—McDermott, Perry. Double plays—Rock and Tarleton; Gettmann, unassisted. Bases on balls—Off Bartley 3, off Lavender 4. Struck out—By Bartley 5, by Jones 1, by Lavender 5, by Bedient 2. Left on bases—Jersey City 9, Providence 5. First base on errors—Jersey City 3, Providence 2. Umpires—Pollock and Hart. Time—Two hours.

National League Scores.

		R.	H.	E.
Pittsburg	200001000000	3	7	4
New York	001000101011	4	12	1

Batteries—Camnitz, Ferry and Gibson; Ames, Crandall, Meyers and Wilson.

		R.	H.	E.
Philadelphia	300000401	8	16	1
Cincinnati	100003000	4	6	2

Batteries—Moore and Dooin; Fromme, Smith, Keefe and Clarke.

		R.	H.	E.
Brooklyn	010000000	1	4	2
Chicago	01000300x	4	8	2

Batteries—Knetzer and Bergen; Reulbach and Kling.

		R.	H.	E.
Boston	100000001	2	9	1
St. Louis	01210000x	4	11	3

Batteries—Curtis, Brown and Graham; Harmon and Bresnahan.

American League Scores.

		R.	H.	E.
Washington	00300001*	4	8	0
Cleveland	001000100	2	8	0

Batteries—Johnson and Street; Mitchell, Krapp and Land.

		R.	H.	E.
Detroit	100100222	8	15	1
Philadelphia	000020100	3	8	3

Batteries—Donovan and Stanage; Plank and Thomas.

		R.	H.	E.
Chicago	210010210	7	13	2
New York	000100001	2	5	3

Batteries—Walsh and Sullivan; Ford and Sweeney.

		R.	H.	E.
Boston	002210000	5	9	9
St. Louis	102800000	11	9	3

Batteries—Cicotte, Karger and Nunamaker; Powell and Clarke.

Canadian League.

		R.	H.	E.
Guelph	000000100	1	5	1
Brantford	00030200*	5	9	0

Batteries—Muir, Mason and McWhirter; Hadley and Shea. Umpire—Cook. Attendance 500.

		R.	H.	E.
London	030031110	9	16	1
Hamilton	010000000	1	4	4

Batteries—Smith and Reske; Keating and Barton. Umpire—Smith.

		R.	H.	E.
Berlin		4	12	1
St. Thomas		0	5	2

Batteries—Tracy and Dunn; Howick and Speer. Umpire—Strowger.

EAST CITY
COAL
And Wood Yard
MAIN OFFICE—111 Hunter Street East
Phone 96

All sizes of the best mined Coal delivered promptly to all parts of the city. Terms strictly cash.

JUNE PRICE

Egg.........$7.10 ton | Nut......$7.35 ton
Stove......$7.10 ton | 1-2 ton $3.70
Pea or No. 2 Nut.........$6.50
Mixed Wood, $4.50 per cord. First class Tamarac

WEIR & O'BRIEN
ARCH. WEIR — JAMES O'BRIEN

Coal Results

¶ We sell the very best quality of hard coal, as good as we know how to buy.

¶ Are you getting results from the coal you are now using? Are you sure it is good? Are you burning it the right way?

¶ There is a deal of difference in how you handle the range or furnace, Our long experience tells us that fact, and we are ready to advise any in doubt as to the best way to make use of coal as fuel.

JUNE PRICES FOR COAL
Egg and Stove $7.10 per ton
Nut $7.35. No. 2 Nut $6.50 ton

THE PETERBORO FUEL & CARTAGE CO
LIMITED
162 Charlotte-St. Telephones—(Bell 261 270, (Machine)—270.
134 Alymer-St. Tel. Bell 302

COAL! COAL!

We sell the Genuine
D. L. & W. SCRANTON COAL
which always gives satisfaction

JUNE CASH PRICE
Egg and Stove ... per ton $7.10
Chestnut ... ... " 7.35
Pea ... ... " 6.50

W. SCOTT CO.
Limited
Both Phones 264

Lehigh Valley
COAL
Best in the World

— June Prices —
will be as follows—:
Egg and Stove Coal $7.10 per ton
Nut Coal..........$7.35 per
Pea Coal..........$6.50 per ton
Also first-class Hardwood $6.00 per cord. Cutting & splitting extra

— FOR SALE BY —
J. E. A. Fitzgerald
Both Phones 111

BIG CROWD WILL TAKE IN TRIP TO COBOURG TO-MORROW

Train Leaves G.T.R. Station at 1:30 o'Clock, and Cobourg at 8:30.

With the best of prospects for first class weather to-morrow, the excursion of the ball club to Cobourg to-morrow, will be largely patronized. Fine weather helps a whole lot and the splendid arrangements secured with the special train by which it leaves the local station at 1.30 o'clock, returning from Cobourg at 8.30 o'clock are very attractive features of the excursion. The fare, too, at popular prices of $1 for adults and 50 cents for children, has met with general approval, so its a case of everybody who can get away is going.

The game with the Cobourg team, as before stated, is promising of lots of good baseball. Manager Burge has been putting his braves through stiff practices since the win from Bowmanville last Saturday, and it will be a confident line-up which will face the visitors. Manager Quinlan will go on the hurling mound again and the remainder of the team will be the same as played in Port Hope and put one over on the Surphlis browd.

The following players will make the trip and be in uniform: Quinlan, Wylder, McFadden, Shaw, W. O'Brien, Wettlaufer, Ahearne, Craig, Murphy, Brydie, Rahmal.

Y.M.C.A. SPORTS

To-night at Riverside park the shot put and standing high jump are the events to be run off in the Stratton cup contest.

To-morrow morning at 9.30 the Hykers will leave for a jaunt up the canal. This should be the best of the season, and every member of the boys' department is invited to come along with a good big lunch and bathing suit. If you have not been out with this happy bunch, come along Saturday, a.m., and enjoy the sport.

TENNIS

The draw for the first round of the Ladies' Single championship of the City Lawn Tennis Association is given below. Matches are to be played on or before Friday, June 15th. Results to be phones to R. J. Devey, telephone 1323;

Mrs. MacLeod vs. Miss K. Burnett.
Miss A. M. Hall vs. Miss M. Burnett.
Miss Erskine vs. Miss L. Hall.
Miss Sherry vs. Miss Rogers.
Mrs. R. J. Devey, bye.

FOOTBALL

All Saints meet Knox at the Brinton Meadows to-morrow afternoon at 3 o'clock. This promises to be a good, fast game and the supporter sof each teeam are asked to turn out in full strength. Mr. F. Miller will handle the game. The All Saints team will be picked from the following—Moraity, Rev. Robinson, Hooper, Dawson Edwards, Curtis, James, Abbott, Johnson, Downes and Willis.

SKIPS AND VICES FOR THE BROOKSIDE BOWLING CLUB

Members Should Hand in Their Names So That the Rinks May be Completed.

The executive of the Lawn Bowling Club at a meeting yesterday confirmed the following skips and vices for this season.

Dr. Caldwell skip, Jas. Connell, vice.
T. E. Pratt, skip; W. Daymen, vice.
T. Brightman, skip; Alex. Weddell, vice.
Dr. Greer, skip; Dr. Eastwood, vice.
Dr. Holloway, skip; Mr. Harrington vice.
Ed. Runnells, skip; Fred. Mitchell, vice.
W. McIlroy, skip, Mr. Boas, vice.
Wm. Thompson, skip; Dr. Wightman, vice.
Dr. Marshall, skip; R. J. Soden, vice.
J. K. Renwick, skip; T. B. Yeats, vice.
Mr. Collings, skip; Art. Belleghem, vice.
R. M. Waddell, skip; George Giroux, vice.
R. Cottrell, skip; R. Matchett, vice.
J. E. McIntyre, skip; Chas. Seymoure, vice.
J. M. McDermit, skip; Mr. Dunsford, vice.
J. E. A. Fitzgerald, skip; D. H. Moore, vice.
D. Belleghem, skip; G. E. Clarke, vice.

The skips are requested to fill up their rinks and report to the secretary, and rinks will be added to when some members, who have not yet announced their intention to play, do so.

The green is rounding into fine shape and members are showing in-

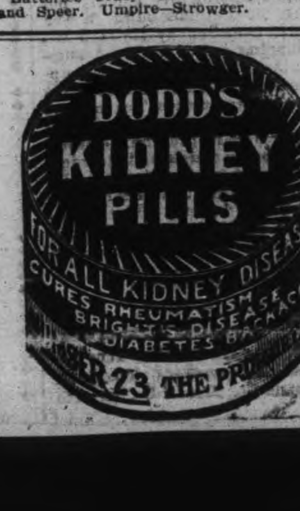

BICYCLES
AND
BICYCLE SUNDRIES

MOTOR CYCLES

Motor Boat Supplies

Competent Repair Men at Your Service

F. J. R. MacPherson Co.
LIMITED
341 Geo. St. Both Phones 386

IMITATION is the most sincere form of flattery. That is why some dealers advertise various kinds of Scranton Coal

There is only one genuine—that is the

D. L. & W. SCRANTON

We sell it at the following prices for June

Stove and Egg..........$7.10
Chestnut..................$7.35
Pea Coal..................$6.50
Hardwood,.....$6.00 per cord
First-class mixed wood $4.50 per cord.
Cutting and splitting extra.

R. Hicks & Co
248 MURRAY STREET

Independent Real Estate Co.

EDMONTON and CALGARY PROPERTIES FOR SALE

Mr. W. Galbraith, of our Company, has just returned from a visit to the properties we are handling in the Northwest and is fully apprised from actual inspection of the splendid opportunities.

EDMONTON

Thirty-two first-class lots in Edmonton suitable for residences and dwellings in north east part of the city and only one block from street railway and modern improvements. These are snaps, better get busy before they are gone.

CALGARY

A number of choice lots, part of a block in Calgary for residental purposes, with buildings and modern improvements close at hand. These lots are sure to advance in value in a short time.

TORONTO

Also Toronto property, Kingston Road. Street Railway connection and built up to and beyond; all modern improvements available.

PETERBOROUGH

Houses and lots in all parts of Peterborough for sale. Several bargains now available.

RIVER VIEW PARK

Otonabee River, opposite the south city, splendid lots for summer cottages, several in course of erection. This property is being improved at the present time and lots are changing hands rapidly. Prices—$5.00 per foot frontage upwards, according to location.

HANDSOME SUMMER COTTAGE, ready for occupation in two weeks. Can be inspected at any time. New from the ground up. Choice position in Riverview Park. Price $1,000.00, to Peterborough purchaser only. Half cash, balance arranged.

Write or call for particulars as to any of the above.

THE INDEPENDENT REAL ESTATE COMPANY
340 George St. W. Galbraith, Manager
Phones 133 Residence 548

DOMINION CHINESE CAFE

Best meals in the city. If you are going out to dinner or evening lunch, don't forget to call at

328 GEORGE STREET

Country Town Sayings

By Ed. Howe

I never knew a circus to divide; but did you ever hear of a circus that was not charged with it?

In buying a gentle horse, always remember that a gentle horse is lazy.

The most useful people are those who quietly teach temperance, honesty, industry and justice by example, and at the same time do something for the communities in which they live.

When a woman writes a letter, she is apt to put poetry in it to the exclusion of news.

Get your business rival into politics and keep out yourself.

Look out for the people who call on you to trade their half dollars for your dollars.

If you mean well, as an evidence of good faith you should occasionally do something well.

So many do not succeed that they are able to almost make success discreditable.

One of the most tiresome things in the world is to be compelled to listen to another man tell how well he understands his business, and how smart he is.

OUTDOOR SPORT AND ZAM-BUK

Every athlete, every ball-player, every swimmer, every canoeist, every man or woman who loves outdoor life, and exercise, should keep a box of Zam-Buk handy.

Zam-Buk is a purely herbal preparation, which, as soon as applied to cuts, bruises, burns, sprains, blisters, etc., sets up highly beneficial operations. First, its antiseptic properties render the wound free from all danger from blood poisoning. Next, its soothing properties relieve and ease the pain. Then its rich, herbal balms penetrate the tissue and set up the wonderful process of healing. Barbed, wire scratches, insect stings skin diseases such as eczema, heat rashes, ringworm, babies' heat sores, chafed places sore feet—all are quickly cured by Zam-Buk. It also eases and cures piles. All druggists and stores. Use Zam-Buk Soap, 25c. per tablet.

UNIFORMS ARE HERE

All the members of D. Company, 45th Regiment, Lindsay, wishing to secure their new uniforms for the annual camp at Kingston, on June 12th, may have them by applying at 187, Bethune street, between 6 and 8 p.m.

By order, C. Henry, Lieut. D. Company 45th Regiment, Lindsay.

STRATTON HORSES AT GALT SHOW

At the Galt horse show yesterday Mr. Stratton's horses were winners as follows:

Harness pairs, 15.2 and under—1. A. Yeager, Simcoe; 2. Hon. J. R. Stratton, Peterborough; 3. J. F. Husband, Eden Mills.

Runabout—1. Hon. J. R. Stratton, Peterborough; 2. E. M. Stewart, Guelph; 3. A. Yeager, Simcoe.

Electric Restorer for Men

Phosphonol restores every nerve in the body to its proper tension; restores vim and vitality. Premature decay and all sexual weakness averted at once. Phosphonol will make you a new man. Price $3 a box, or two for $5. Mailed to any address. The Scobell Drug Co., St. Catharines, Ont.

LOCAL LABORERS ARE SATISFIED

Are Receiving $2 and $2.25 for Eight Hours

Belleville builders' laborers are asking for an increase in wages and shorter hours, and in a couple of weeks it is believed that the demands will be met or the men will go out on strike.

Those who are asking for the concessions include assistants to carpenters, stone masons and bricklayers.

Mr. William Langford, the local contractor, was interviewed by the Review in regard to local conditions, and if any similar demands might be made here. He stated that he had heard no dissatisfaction expressed here. While Belleville laborers are getting $1.75 a day and asking for $2 and an eight hour day, laborers in Peterborough, said Mr. Langford, are receiving $2 and $2.25 a day at present and working eight hours a day. A few of the ordinary laborers are being paid $1.75 in Peterborough, but good men are all receiving $2 and $2.25.

Mr. Langford thought that no trouble would be experienced in Peterborough.

State of Ohio, City of Toledo,
Lucas County. ss.

Frank J. Cheney makes oath that he is senior partner of the firm of F. J. Cheney & Co., doing business in the City of Toledo, County and State aforesaid, and that said firm will pay the sum of ONE HUNDRED DOLLARS for each and every case of Catarrh that cannot be cured by the use of Hall's Catarrh Cure.

FRANK J. CHENEY.

Sworn to before me and subscribed in my presence, this 6th day of December, A.D., 1886.

(Seal) A. W. GLEASON, Notary Public.

Hall's Catarrh Cure is taken internally, and acts directly on the blood, and mucous surfaces of the system. Send for testimonials free.

F. J. CHENEY & Co., Toledo, O.

Sold by all Druggists, 75c.

Take Hall's Family Pills for constipation.

LETTERS TO THE EDITOR

The Review does not hold itself responsible for opinions expressed by its correspondents

HANDLING OF FOOD.

To the Editor of the Review.

Sir,—Toronto has passed a by-law to regulate the handling of food with the object of preventing the contamination of edibles in general and of butchers' meat in particular. From what I have seen myself such a by-law is badly needed here, to more particularly regulate the handling of butchers' meat, while in transition from the slaughterhouse to the shop.

OBSERVER.

MUSTN'T MIX.

To the Editor of the Review.

Sir—An item in The Globe of June 7th, tells how the Anglican bishop of Ottawa, warned his congregation and diocese that the only way to avoid all mixed marriages was to avoid all social intercourse with Roman Catholics. There is no doubt that this is true, but isn't it a preposterous thing that respectable people of perhaps poor but honest parents, can't meet together like human beings, but must act like wolves all on account of what? — Religion!

This is boycotting with a vengeance. One would think that the ridiculousness of it all would mean its ignominous and speedy death, but it doesn't. It's all serious! We must part if not in anger at least in sorrow. Henceforth Catholics and Protestants, infidels, heretics, lobsters, etc., must go alone unless perchance they are all of one sex and so unable to look matrimonially at each other.

People are getting worse instead of better. In a few years, nobody will speak to anybody, else unless they go to their church.

JOHN BOBCAYGEON.

H. Smith of Hay was re-elected president by the South Huron Liberals.

BRITISH BANK GOES UNDER

Liabilities of $43,000,000 Are Shown.

Angry Mobs Surround Building—Police Interfere.

London, June 8.—The Birbeck Bank has suspended payment. The directors issued a statement that the liabilities exceeded the assets by £375,000 (about $1,875,000.) The auditors who examined the books place the excess of liabilities over assets at £775,000 (about $3,875,000.) The total liabilities of the bank are $43,380,910.

The Birbeck Bank is a combined bank and building association and has some 90,000 depositors. Last November there was quite a run on it on account of the failure of the Charing Cross Bank. The Bank of England came to the relief of the bank at that time with a loan of $2,500,000. At that time the directors of the Birkbeck claimed that there was $4,000,000 cash in the vaults of the bank.

The directors in a circular issued today say that the depreciation in the market price of the bank's securities including those of the highest grade, has been so great that they do not feel justified in continuing the business without a reconstruction.

POLICE PROTECTION.

Special to the Review.

London, June 9.—One hundred policemen surround the Birbeck Bank establishment to-day to quell attacks which are feared from thousands of clamorous depositors who are crowded about the premises.

REV. G. W. HENDERSON AT CAVANVILLE

The Cavanville Methodist Sunday School are celebrating their anniversary and garden party, on Sunday and Monday, 18th and 19th. The services on Sunday will be conducted by Rev. G. W. Henderson, of Peterborough, chairman of the district. On Monday, June 19th, on the church grounds tea will be served at 7 o'clock, after which a varied program will be rendered by the Salvation Army Band.

"MAN BEHIND" BUSY.

Francisco Madero In Close Conference With de la Barra.

Mexico City, June 9.—In the Presidential castle on the Heights of Chapultepec, Gen. Francisco I. Madero and Provisional President Francisco de la Barra yesterday had their first conference on the Mexican political situation.

The President sent for Gen. Madero early in the morning, and the conference lasted till midday. The installation of governors in the various states, the distribution of soldiers and the situation in Lower California, where the Socialists refuse to acknowledge the authority of the present Government, were among the subjects discussed. The capital is quiet, after a night of riotous demonstration on Wednesday night to welcome Madero. The members of the general's family are greeted with ovations whenever they appear on the streets.

Child Breaks Neck.

Toronto, June 9.—Four-year-old Albert Catena, 749 St. Clarens avenue, while playing with Angelo Cocceta, the same age, upon some old boilers in a vacant lot beside the Canada Foundry Co. at 8.15 yesterday morning, fell and broke his neck. He was carried into the surgery in connection with the foundry, but died within a few minutes. The body was taken home.

The chief coroner is investigating. The lad who was with him said that the gate was open and they went in to play. He said that the lad just fell and lay still.

To Cross Ocean In Yawl.

Providence, R.I., June 9.—T. R. Goodwin, president of the Narragansett Bay Yacht Racing Association, and Thomas Fleming Day, editor of the Rudder, expect to start from Sabin Point next Saturday in the 25-foot yawl Sea Bird for Rome, via Azores and Gibraltar.

They expect to enter the Mediterranean in forty days. They will be equipped with a kerosene engine which will furnish power on calm days. They will tour Europe before returning on an ocean liner.

New Steamer Launched.

Collingwood, June 9.—The steamer Geronia, a first-class passenger boat for the Ontario & Quebec Navigation Co., was most successfully launched here on Wednesday at the shipbuilding company's yards. Miss Frances Leslie of Picton, daughter of Mr. A. Leslie, chairman of the company, christened the steamer. The Geronia, which is 219 feet 6 inches long, 42 feet beam, and 11 feet 6 inches draught, will be completed and ready to sail early in July.

Murderer Sent to Trial.

Toronto, June 9.—With evidence practically as given at the inquest, Joseph Jessiman was sent on to a jury for trial for his life, for the shooting of James Lougheed at Laplante avenue and Hayter street. The man sat in the dock with the same absent look as on his previous appearances since the shooting.

No evidence for the defence was offered. It is understood that this will be of a purely medical nature to establish insanity.

G.T.R. Conductor Killed.

Ottawa, June 9.—James Thomas Riopelle, G.T.R. conductor at Booth's Mills, was run over by a train last night. He is supposed to have fallen off a car. He was an Ottawa man 36 years of age, and leaves a widow with six children.

The Canadian mint will issue $5 and $10 gold pieces of the same size, weight and fineness of the United States gold currency.

REYNOLDS TO TRY ONCE MORE

Port Hope to Toronto and Return Route

Says He Can Make Toronto in Fifteen Hours

(Port Hope Guide.)

James Reynolds, Port Hope's veteran tonsorial artist, is once more going to try to walk to Toronto and return. James attains his 60th year on Saturday and on the following Monday morning, June 12th, he leaves the John street corner on his long jaunt. He will leave at 6 a.m., and to make the journey in the stipulated time of 55 hours, must be back here on Tuesday afternoon at 5 o'clock.

The principal wager is $500 to $250, Jimmy having the odds. He has another bet of $5 to $10 that he will reach Toronto in 17 1-2 hours, and a bet of $20 to $50, that he will be there in 16 hours. If successful all around he will win $560, but if it goes otherwise Jimmy will be a loser to the extent of $275.

Reynolds has attempted this journey on four different occasions, and only once was he able to return. His time on that walk was 36 hours and 18 minutes. Twice he failed at Newcastle on his return journey, and the last time he gave up at Newcastle on his way to Toronto. But Jimmy has it all figured out that it will be different on Monday. He claims to be in better condition that ever before, and is certain that he can reach the King Edward, Toronto, in 15 hours, which will give him 20 hours to make the return trip. Jimmy attributes his previous failures to heat and to an accident he met with in Toronto by being struck on the leg with a board. When asked the cause of his breakdown at Newcastle on his way to Toronto, Jimmy remarked, "We won't discuss that one at all."

Advice is not accepted by Reynolds. It is certain that Reynolds is the only one in Port Hope who thinks he can make this trip. He knows, too, but that does not change his views. He has been a game old sport all his life and he wants to beat this walking game. We would like to see him come out successful, but we feel it is a test of endurance that is too much for him, and this trip will only add to his already heavy losses. He has lost in wagers now in this walking game $800 besides his loss of time and the expense in carrying it through, which would easily increase the amount to $1,000. However, he is determined to try again, and as it is the King's highway, no person can interfere. We wish him success on Monday.

CASTORIA
For Infants and Children.
The Kind You Have Always Bought
Bears the Signature of Chas. H. Fletcher

GRAND TRUNK RAILWAY SYSTEM RAILWAY TIME TABLE.

	ARRIVE	DEPART
Lindsay, Orillia, Midland, Gravenhurst, North Bay, Stouffville and Toronto ...	11.40 a.m.	8.30 a.m
	9.00 p.m.	5.35 p.m
Port Hope, Toronto, London, Detroit, Chicago and west, Niagara Falls, Buffalo, Cobourg, Montreal and east	8.25 a.m.	11.45 a.m.
	5.30 p.m.	9.05 p.m
Toronto, Lindsay, Stouffville, Uxbridge and Markham ...	10.15 p.m.	7.10 a.m.
Lindsay Local	8.15 a.m.	9.10 p.m
Hastings, Campbellford, Madoc, Belleville, Kingston, Montreal and east.	8.10 a.m	8.30 a.m
	8.55 p.m.	1.40 p.m
Lakefield	10.00 a.m.	8.35 a.m
	5.15 p.m.	12.20 p.m

CANADIAN PACIFIC RAILWAY.

GOING EAST—

11.28 a.m. for Norwood, Havelock, Ottawa, Montreal
7.47 p.m. for Indian River, Norwood, Havelock Tweed.
12.10 a.m., midnight, (Sunday's included) Ottawa, Montreal.
1.01 a.m., midnight, Ottawa, Montreal.

GOING WEST—

5.26 a.m., for Toronto, Hamilton, Brantford, New York, Woodstock, London, Chatham, Detroit, Chicago, etc.
5.51 a.m. for North Toronto, West Toronto; connects with above train at West Toronto
7.42 a.m. for Cavanville, Burketon, Myrtle, Lindsay, Toronto.
4.28 p.m. for Toronto, Hamilton, Galt, Woodstock London, Chatham, Detroit, Chicago; also Fort William, Winnipeg and all points in Canadian Northwest.

COAL
COAL
COAL
COAL

Bell Phone 116

Machine Phone 116

BURN "OCCO" SCRANTON
COAL
"THE VERY BEST"

A FURNACE THAT WILL GIVE YOU AS MUCH HEAT FROM SIX TONS OF COAL AS YOU EVER GOT FROM SEVEN, IS ONE YOU CANNOT AFFORD TO OVERLOOK.

The "Hecla" will do this: It is built to save coal at every point, but the big coal-saving feature is the Steel Ribbed Fire Pot. By adding Steel Ribs to the Fire Pot the surface which radiates heat is increased three times.

Every Furnace has flanges or projections of some sort on the fire pot to get more radiating surface, because the heating capacity of the fire pot increases as you increase the radiating surface. But the "Hecla" is the only Furnace that has attained the greatest possible radiating surface and the reason is that where other Furnaces have clumsy cast-iron Flanges, the flanges on the "Hecla" are made of steel plate and fused to the fire pot casting by our patent process.

STEEL RIBBED FIRE POT
Constructed to save Fuel
Flanges of steel plate—97 in number—are fused into the Fire Pot casting, increasing the radiating surface three times. This gives the air better access to the source of heat so that the heat is conducted away from the coal as rapidly as it is created and without waste.

"Hecla" Furnace

A test extending over three years, demonstrated that this ribbed fire pot made a saving in coal—13⅜%.

Isn't that worth looking into?

Ask someone who owns a "Hecla."

You will find the "Hecla" the best warm air Furnace you ever saw. You will find that it gives an even distribution of heat—heat that is moist and free from gas or dust.

You will find the "Hecla" a Furnace easy to run. One that does not waste live coals when you shake it down. You will find a Furnace that burns wood or coal equally well.

Get this Booklet.

It gives interesting information about Healthful Heating.

149

CLARE BROS. & CO., LIMITED, - PRESTON, Ont.
THE HIGGINS HARDWARE CO., PETERBORO.
(S)

THE ONTARIO CONSOLIDATED MINES, Limited.

AUTHORIZED CAPITAL $350,000.00 — PAR VALUE OF SHARES 25c EACH

10 acres in the richest part of Cobalt, the world's most famous Silver Field. 4 acres prospected, showing 6 well defined calcite veins. Shaft 60 feet deep and all necessary buildings on property.

Write for prospectus, maps and special letter.

APPLICATIONS FOR STOCK FILLED IN ORDER OF RECEIPT.

FOR FURTHER PARTICULARS APPLY

MERSON & CO.
Members Standard Stock and Mining Exchange
16 KING ST. WEST, TORONTO, CANADA.

Newcombe Pianos

Comparison with other Pianos only serves to emphasize the quality that makes the NEWCOMBE

Distinctive and Pre-eminent

NEWCOMBE PIANOS
Never Suffer by Comparison

LET US SHOW YOU our exclusive method of construction, which is the foundation of that pure quality of tone always found in the NEWCOMBE.

You are cordially invited to visit our Warerooms and examine our stock

TAYLOR & WOOD
Dealers in Pianos and Real Estate
390 WATER STREET, PETERBOROUGH

ROBT. FAIR & CO. Limited

SATURDAY BARGAINS

NEXT SATURDAY will be a great day at THIS STORE, we aim to make to make our SATURDAY BARGAIN DAY economically interesting to everybody who delights in obtaining values, bargains or specials in goods of reliability. While we ofier unusually good inducements every day it is on SATURDAY that we make extra efforts, by having Special Sales at every section in the store from the Basement to the Fourth Floor. Make every effort to come either Saturday MORNING, AFTERNOON or EVENING or each of the periods if possible.

This list is ample evidence of why the crowd shops here Saturday.

MADE UP SHEETS AND PILLOW CASES

79c Handmade Cotton Sheets 70x92 inches
Saturday 59c

22c made up English Pillow Cases 40x36 inches
Saturday 15c

FANCY BATH TOWELLING

18c White and Fancy Colored Bath Towelling 18 inches wide
Saturday 15c

LARGE FANCY BATH TOWELS

60c Fancy Cotton Terry Bath Towels
Saturday 50c

35c Large White Cotton Bath Towels
Saturday 25c

LOUSDALE CAMBRIC

18c Lousdale White Cotton Cambric, 36 inches wide
Saturday 12½c

WHITE QUILTS

$1.85 Bleached Marsailles and Honey Comb Cotton Quilts
Saturday $1.49

MORE 8c TOWELLING FOR 5c

8c Crash and Tea Towelling, fancy borders, 17 inches wide
Saturday 5c

SWISS NEEDLEWORK INSERTIONS

25c and 30c Swiss Needlework Muslin Insertions 3 to 7 inches wide
Saturday 15c

35c Needlework Insertions 6 to 8 inches wide
Saturday 20c

ANDERSON'S SCOTCH GINGHAMS

15c Scotch Ginghams, Andersons make
Saturday 10c

PRINTS

8c English Prints, swell new designs
Saturday 5c

9c Cadadian Prints in stripes, scroll and small spray designs, light and dark colors
Saturday 7c

ANOTHER SATURDAY DRIVE IN LADIES' HOSIERY

35c Ladies Mocho Cotton Stockings in black, tan, pink, sky, nile and white
Saturday 19c

GLOVES

75 and 85c Ladies' long black Lisle Gloves
Saturday 50c

35c Ladies' Silk finished Lisle Gloves, 2 clasps
Saturday 25c.

Many Women will be anxious to buy these Suits and Coats at such reductions next Saturday

$6.50 Ladies' Fawn Covert and Black Cloth Spring Suits
Saturday $3.89

$16.75 Ladies Street Suits
Saturday $10.00

$20.00 to $25.00 Ladies Tailored Suits
Saturday $12.85

$30.00 to $35.00 Ladies' Man Tailored Street Suits
Saturday $16.75

MATTINGS

18c 36 inch Japan Cotton Warp Matting
Saturday 12½c

25c Japan Matting Cotton Warp, floral design
Saturday 19c

CARPETS

35c Union Reversable Carpet 36 inches wide
Saturday 29c

40c Union Reversable Carpets 1 yard wide
Saturday 32c

MADRAS CURTAINS

75c Colored Madras Curtain material in floral stain ed glass and scrool effects 48 and 50 inches wide
Saturday 39c

CURTAIN NET

35c Bungalow Curtain Net arab color 40 inches wide
Saturday 25c.

STAND COVERS

$1.00 small figured silk finished Centre Table Covers
Saturday 59c

LINOLEUMN

65e per squure yard, 4 yards wide, Floral Scotch made Linoleums
Saturday 48c

65c per square yard floral desigh Linoleums 2 yards wide
Saturday 43c

55c per square yard Scotch Linoleum 4 yards wide, scroll design
Saturday 42c

40c per square yard Bathroom Oilcloth, 2 yards wide, 2 patterns
Saturday 29c

WONDERFUL SALE OF SUMMER HATS SATURDAY

$1.25 Navy Chips Shapes
Saturday 58c

Girls Net Lace Hats
Saturday $4.58

Children's White Tams
Saturday 19c

$2.50 Children's Panama Hats
Saturday $1.50

CADETS WERE INSPECTED TO-DAY

Collegiate Corps. Made Very Creditable Showing

The annual inspection of the Collegiate cadets took place this afternoon, in the presence of several of the members of the Board of Education, the Collegiate staff and friends of the students.

The students, headed by the band, marched from the school to Riverside park, where they were met by two companies composed of the girls of the first forms. Lieut. Col. Ogilvie, assisted by Col. Miller inspected the corps, the cadets making a very creditable showing.

Lieut. Hodgson, the drill instructor is to be complimented on the turn-out.

WHO'S COMING AND GOING

Mr. Horace Wright, late secretary of the Y.M.C.A. at Paris, Ont., is in the city to-day.

Mr. Arthur Ackerman, of Regina, is home on a visit to his parents, Mr and Mrs. B. F. Ackerman.

Mr. and Mrs. James Litchgol of Bobcaygeon have returned home after spending a couple of days in the city.

Mrs. R. P. Butler, of Newcastle, Ont., has returned home, after attending the funeral of the late D. Allison.

Miss Mattie Brown of Chicago, Ill., is in the city having been called here to attend the funeral of the late D. Allison.

Miss Olive Allison, nurse of the Toronto General Hospital, is in the city owing to the death of her father, the late D. Allison.

Mr. and Mrs. Robert Brown left yesterday on the 11.28 on a trip to the old country. They are sailing to-day on the S.S. Virginian.

Mr. Dickinson, a carpenter from the C.G.E., left yesterday for London, Eng., where he will reside in future. He sails to-day on the S.S. Virginian.

Mr. and Mrs. J.H. McClellan, Judge Huycke and Mrs Huycke, came down the canal to-day from Lake Simcoe, on the government yacht "Bessie Butler"

Mr. Will Johnston, of Millbrook, who has been with Mr. A. W. Holliday in the hardware store for a couple of years, has taken a position with the Kingan Hardware Co.

Mr. J. T. Hardwick left yesterday on the 11.28 train for a two months' trip to the old country. He is paying a visit to his parents at Victoria, Monmouthshire, after an absence of 31 years. He sails to-day on the S.S. Virginian from Montreal.

NON-JURY SITTINGS OF THE HIGH COURT

The non-jury sittings of the High Court of Justice opened yesterday, but were immediately adjourned owing to the inability of Justice Teetzel to be present. He arrived in the city this morning, however, and the sittings were resumed at two o'clock this afternoon. The only matter which claimed his attention was the case of Samuel Newall, of Dummer, who, it is alleged, committed an outrage on Mrs. Maggie Moore, also of Dummer, on May 31st.

At 3.30 this afternoon Justice Teetzel allowed Newall out on bail of $2,000, himself and one surety of $1,000 each.

LOCAL NEWS ITEMS

Besides the orchestra selections, Miss Julia Choate will give a violin solo and with Miss Dean and Mr. Dean will be heard in a violin, cello and piano trio, at the "Rolling Seasons" cantata in the hall on Friday night—Havelock Standard.

Miss Brown and Mr. C. N. Brown have taken possession of "Woodside," Stony Lake, for the season. The post office will be opened on the 12th of June.

"We have placed about three hundred immigrants with farmers so far this season," said Mr. Howson, the local agent to-day. "The labor supply at present is not equal to demands.

D. Co., 45th regiment, Lindsay, about eighteen strong, leave Monday morning for Kingston to spend an eighteen days of camp life.

The company is commanded by Lieut. Clarence Henry.

A meeting is called for to-morrow evening (Saturday) at 8.30 o'clock, in the recreation room of the armories of all N.C's. and scoutmasters of the 57th regiment. It is requested that all be present, as matters of vital importance will be discussed.

Free rural mail delivery has been inaugurated between Picton and Deseronto.

People Who Need Glasses Should Wear Glasses.

But how many who don't wear glasses know whether they need them or not? That's the question we would like to answer for you for your own good.

If your head aches, if your eyes tire, if your vision blurs, if your brain refuses to concentrate on the work you have to do—it's time you saw about glasses.

When it comes to glasses, come to us. We can and will tell you the kind that will do your eyes the greatest amount of good and not recommend the kind that will yield us the greatest temporary profit.

Our business depends on the confidence you have in us,

We are accountable to thousands of persons we have supplied with Glasses. We have their confidence. Our methods, if you will investigate them, will inspire your confidence.

The OPTICAL INSTITUTE, Market Building, Peterboro

J. W. BROWETT, Twenty-five years Optical experience. Fifteen years teacher of Opticians.
Fits Artificial Eyes, Spectacles and Eye-Glasses,

SPECIAL
FOR
Friday and Saturday

Exceptional Bargains in **LADIES' WASH SUITS, DRESSES** and **COATS** offered for two days only, at.................................. **$3.98**

High grade line of **LADIES' DRESES** and **SUITS**, very latest make, finest materials, positively the the best offer this season yet. All these range in price up to $10.00. Friday and Saturday, only.................................. **$3.98**

LADIES' HOUSE DRESSES at less than the cost of the material.................................. **$1.19**

Secure one of these bargains, the best you can hope to secure this season. See windows.

HIGH CLASS GENTLEMEN'S SUITS AND FURNISHINGS AT REDUCED PRICES

Try H. Zacks

READY-TO-WEAR STORE FOR MEN AND WOMEN
422 George Street Phone 711

THIS IS NOT THE ONLY PLACE THAT SHOWS HAMMOCKS

But it is the on'y place in the city where you can find a variety such as is only shown in the largest stores in the country. And our prices: nowhere can you get better values. Call and see them.

J. J. TURNER & SONS
Sail, Tent and Awning Manufacturers.

WE SELL Anything you want
WE BUY Anything you have tc sell.

JAY'S Stores
388-392 AYLMER ST. PETERBORO'

GO-CARTS, BABY CARRIAGES, EXPRESS WAGONS, COASTERS, HAMMOCKS

Our immense stock of these goods, for which it is well known we are headquarters, is still large, and in order to clear out everything early in the season, we will sell the balance

At Greatly Reduced Prices

This affords an opportunity that is worth looking into, whether you buy or not. The latest in **Ladies' and Gents' Hand Bags** and **Satchels.** Large stock.

B. SHORTLY Sign of the Horse, 373 George Street.

WOULD VOTE FOR LOCAL OPTION IF TRIED AGAIN

That's What Some Anti-Local Optionists in This City Say.

Commercial travellers throughout the province are aroused over a general increase in hotel rates and a deputation will shortly wait upon Hon. W. J. Hanna to enter a protest against the advance which has been made to apply to baggage and sample rooms as well as hotel rates.

The higher rates started as soon as the Ontario Government's new tax on bar receipts went into effect. The movement was inaugurated in Hamilton and is still spreading over the province.

In nearly every case where an advance has been made the day rate in the hotels has gone up fifty cents, while charges for the carriage of baggage and sample trunks has in some cases almost doubled.

The increase in the price of certain drinks, too, has met with disfavor.

Locally it has been stated by anti-local optionists that if hotels persist in acting as they claim so unfairly, they would vote for local option, should another attempt to pass the measure in this city be made. They point to the fact that the hotels now doing business have received the benefits as a result of the cutting off by the commissioners of seven other hotel bars, and are not justified in raising the prices.

J. M. GREENE TO BE EXAMINER

At Toronto College of Music Examinations

The senior and junior examinations in connection with the Toronto College of Music will be held to-morrow morning commencing at nine o'clock at the J. M. Greene Music store.

J. M. Greene has been appointed presiding examiner for the occasion.

SOLDIER BOYS ARE AT LIVERPOOL

Empress of Ireland Docked at Eleven O'clock

The Empress of Ireland, with the Canadian coronation contingent, arrived at Liverpool at eleven o'clock this morning, so the local C.P.R. uptown ticket office was notified.

WEDDING BELLS

PETERS—WEAVER.

The marriage took place last evening at eight o'clock at the home of Mr. James Peters, 491 Parnell street, of Mr. George Robert Peters to Miss Kathleen A. Weaver. The Rev. J. G. Brown officiated. Mr. Harry Peters supported the groom and Mrs. Frances Peters assisted the bride.

Mr. and Mrs. Peters will reside on Charlotte street.

HERE'S A CHANCE

Heintzman & Co. Piano

Used, thoroughly overhauled—One of those pianos which has retained its excellent tone. A real snap at.................. **$275.00**

Cash or easy payments.
SEE OUR WINDOW

The J. M. Greene Music Co., Ltd
CHARLOTTE STREET

LOST

A FOX TERRIOR, BLACK AND WHITE, answers to name of Mack—about nine months old—Reward offered if returned to Webber Turner 451 Mark Street, East City, or at Messrs J. J. Turner and Sons store. 3d 134

TENDERS
— FOR —
Steel Bridges

Tenders (endorsed TENDER) will be received by the undersigned for the steel work or superstructure of two Bridges known as Spencer's Bridge, Dummer, and Brown's Falls Bridge Burleigh, in the County of Peterborough up to ONE O'CLOCK P.M., JUNE 19th, 1911

The lowest or any tender not necessarily accepted.

Plans and specifications may be obtained from the County Clerk or seen at the County Office, Peterborough.

Peterborough, May 29th, 1911.

ED. M. ELLIOTT,
County Clerk.

Exceedingly Easy

You will find it exceedingly easy to dress better than before at less outlay if you will come and see the

High-class Furnishings and High-class Ready-to-Wear Clothing here offered at Prices considerably less than you have been used to paying.

We will positively save you money, but we cannot prove it to you by merely saying so. You must

COME AND SEE FOR YOURSELF

Seeing is believing. Values talk. Come, learn the way to better your clothes satisfaction.

H. LeBRUN & CO.

PROBABILITIES.
Warm, clearing to-morrow. Westerly winds.

THE DAILY REVIEW

REVIEW WANT ADS
BRING RESULTS
One Cent a Word

VOL. LXII., No. 135. PETERBOROUGH, ONT., CANADA, SATURDAY, JUNE 10, 1911 TEN CENTS PER WEEK.

BAKERIES TO BE COMBINED

Bredin Bread Co., Weston Bakery and Tomlin's Bakery Are the Ontario Firms Concerned In a Five Million Dollar Corporation—Two Montreal Establishment and One Winnipeg One May Be Bought.

Toronto, June 10.—That there is to be a merger of bakeries in Toronto, Montreal and Winnipeg was confirmed by Mark Bredin of the Bredin Bread Co., last night. Mr. Bredin has been in Montreal for a few days, in company with George Weston, of the Weston Bakery Co., and returned to the city yesterday. The amount of capital involved in the new concern is $5,000,000. The headquarters are to be in Toronto. While the matter has been settled so far as the outline of the organization is concerned, the details are not ready for publication. "It will take a few days," said Mr. Bredin, "before we can announce the personnel of the directorate, and I am unable at this time to state who will be president."

"I want to correct one mis-statement, which has appeared in the press," he added. "No milling interest of any kind is behind the undertaking, and in no sense can it be termed a combine or a trust. The basis of the new organization is the saving to be effected in managerial and operating expenses, by a consolidation of interests. The promoters are actuated solely by principles of business economy. As soon as the details are arranged the prospectus will be made public."

Three Toronto bakeries are immediately involved, The Bredin Bread Co., The Weston Bakery and Tomlin's Bakery. Options have been taken on two Montreal bakeries, and one Winnipeg business will be absorbed.

Ald. Weston declined to discuss the matter last night, but Mr. Tomlin corroborated in full the statements of Mr. Bredin, adding that the latter was the prime mover, and would probably be appointed general manager.

"The object is just to save expense," said Mr. Tomlin. "It is a waste of money to have different delivery wagons covering same routes. I don't think though that every baker in the city will come into the amalgamation. I understand that the different bakeries will take stock in the company and not sell out.

"As for Cawthra Mulock, who has been mentioned as largely interested, I can say positively that he will have no connection with it beyond possibility of his being asked to undertake the flotation."

SMALL FORTUNE WON ON POOL

Vancouver Man Made $10.440 on $1 Investment

Special to the Review.

Vancouver, June 10—A. V. Morrison, now in Los Angeles, has been notified that the one dollar he invested here in English derby pool, won him $10,440.

CHOKED HERSELF

Greenport, L.I., June 9.—Because her parents objected to her marrying a younger man, Miss Edith Terry, of Orient, choked herself to death with a stocking.

Miss Terry was 39 years old, her fiance was 29. After spending most of the day with him yesterday, she went home, stuffed her ears and nose with cotton, made a slip noose of a long lisle stocking, put it around her neck and pulled it tight until she fell unconscious. She died soon after she was found by members of the family.

Vancouver's Strike Troubles.

Vancouver, B.C., June 10.—The strike is becoming more serious here daily, and disorders are increasing.

The Government can apparently do nothing to pacify either side.

Other forces are threatening to join in a complete tie-up of the city.

THE NEW PROTESTANT HOME—A FINE INSTITUTION

What the Protestant Home Will Look Like

After many years those who have worked so faithfully and loyally in the interests of the Peterborough Protestant Home are about to see their hopes and wishes realized, in the erection of the handsome and commodious building, the plans of which are prepared, and for the erection of which tenders will be asked.

The outline cut as printed shows the front elevation of the building, which will be erected on the city property, known as the Hilliard farm, outside the city limits to the north. Further description of the premises are given further on.

It may be appropriate to make mention of the succeeding steps in forming and keeping in existence this benevolent work, as it dates back to the year 1862.

On November 26th a meeting of those interested in the project was held in the office of the late Lieut.-Col. Haultain, at which Mr. James Wallis was elected president of the organization and Mrs. Haultain secretary.

On Dec. 2nd, 1863, at a meeting held in the town hall, Mrs. James Hall was elected president, and in May, 1865, Mr. R. A. Morrow very kindly gave the use of one of his buildings, on Sherbrooke street, and the name was changed from that of "The Peterborough Relief Society" to "The Peterborough Protestant Home." In 1870 the late Sheriff James Hall, father of the present Sheriff, and of Mr. E. H. D. Hall, purchased the building on Stewart street, now in use, and presented it to the board. His kind and generous action was a very great help to the operations of the society. In July, 1870, the inmates of the Home were first housed in the stone building, and it has been occupied ever since. The intention was to admit only destitute old women and children, but as cases were presented of deserving old men it was agreed to admit them also. There being no endowment the Home was entirely dependant on the charity and liberality of the benevolent.

About 1886 the late John Carnegie, M.P.P., used his influence with the local government, and a gift of 7 cents per head per day, supplemented by 2 cents for adults and 4 cents for children over ten years of age was secured.

In 1890 the late Mrs. Nicholls, to whom the town and city is indebted for so much that was and is helpful, and who had ever been a faithful friend of the Home, passed away, leaving a handsome endowment of $20,000.00 to the credit of the Home. The interest on this amount, which has been invested, has enabled the board to keep from debt, and will be used in future for the benefit of the inmates.

Miss Roger, the late president, was in connection with the work from the beginning until the time of her death, and no one attended the meetings of the board or evinced a greater interest in the work than this capable and sympathetic official.

The site of the new Protestant Home is on city property at the corner of Anson street and Hilliard avenue, and the institution will have as neighbors the Nicholls and Queen Mary hospitals.

The building will face Anson street and to the south. It will be of three storeys and of solid red brick with one front and two rear verandahs, with balcony, pillars being prominent at the front verandah. In the large basement a large trunk room, cold storage room, laundry, boiler room and toilet rooms are provided for. Leading from the front verandah to the first floor will be a porch, and the central space of this floor will be taken up by the board room, office and waiting room, with pantry, kitchen and serveries to the rear. On the west side will be the men's sitting room, three bedrooms and men's dining room, and on the east side the same provision is made for women, with the addition of the matron's bedroom. Accommodation on the second floor will give the men the west side and the women the other, there being two wards for the former and one for the latter, besides single bedrooms, and one for the superintendent on the men's side. Sleeping quarters take up most of the space on the third floor.

The building will give accommodation for fifty people, and the possibilities for the erection of a Home that will be a credit to the city are many. The plans and specifications are made in accordance with ideas gathered from other similar institutions, and the architects promise a modern building in every respect. It will have a frontage of about one hundred feet.

REV. FATHER TEEFY DEAD

Superior of St. Basil's Novitiate In Toronto, and Former Principal of St. Michael's College In That City Passes Away, Aged Sixty-Two—Was a Brilliant Scholar and a Writer of Some Prominence.

Toronto, June 10.—Rev. Dr. Teefy, LL.D., superior of St. Basil's novitiate and formerly principal of St. Michael's College, after having been unconscious since noon on Friday, passed away a few minutes after midnight. Death was due to diabetes. His brother arrived from Chicago before the end. The last rites of the church were administered by Father Frachon, C.S.B.

Rev. John Read Teefy was born at Richmond Hill, Ont., in 1849, the son of Matthew Teefy, postmaster of that place. He received his education at the high school in his native place and at Toronto University. From there he graduated with the degree of B.A., winning the silver medal in mathematics in 1871. He received the degree of M.A. in 1894 and LL.D. in 1896.

He was ordained to the priesthood in 1878, and joined the congregation of St. Basil. He was afterwards appointed rector of St. Michael's College and became, ex-officio, a member of the senate of Toronto University. In 1896 he was appointed a member of the educational council of Ontario. After the passage of the University Act of 1906 by the present Provincial Government, he was appointed to the newly constituted board of governors of the university. He would have held that office till 1914 had he lived. He was for some time a member of the Toronto separate school board, and a few years ago he was appointed superior of St. Basil's Novitiate.

Father Teefy was a writer of some prominence, and contributed several articles to the volume issued in 1892, in commemmoration of the golden jubilee of the Roman Catholic Church. In 1893-4 he was editor of The Catholic Register. By his death there will be removed from the Roman Catholic community one of her most prominent sons, and a man of brilliant intellect and unusual executive ability.

Will Summon Mormon President.

Washington, June 10.—The House special committee to investigate the American Sugar Refining Co. has decided to summon Joseph Smith, president of the Mormon Church, to tell what he knows of the dealings of the so-called sugar trust with the beet sugar interests controlled by the church.

THE PARIS TO MADRID AIR RACE

MONS. VEDRINE AFTER LANDING AT SAN SEBASTIAN. PHOTO. COPYRIGHT BY ... BRANGER.

PHOTO BY MEURISSE.

MONS. GARROS, ONE OF THE COMPETITORS IN PARIS-MADRID RACE, VOLPLANING TO AERODROME AT SAN SEBASTIAN.

IMPERIAL CONFERENCE IS IN FAVOR EMIGRATION

British People Should Stay in British Colonies.

London, June 10.—(C.A.P. Cable.)—At the Imperial Conference yesterday Premier Fisher moved the reaffirmation of the resolution of 1907, that it is desirable to encourage British emigrants to proceed to British colonies rather than foreign countries, and that the Imperial Government be requested to co-operate with any colonies desiring immigrants and in assisting suitable persons; also for the representatives of the dominions to form a committee of the emigrants' information office.

Premier Morris expressed himself as favorable.

Rt. Hon. John Burns said that since the last conference the object of the resolution had been to a great extent secured. If the rate of increase for the first four months were continued for the whole of 1911, the total number of emigrants from Britain to all countries would amount to 331,329, of whom it was estimated that nearly 80,000 would go to different parts of the Empire.

With the diminishing birth rate the Mother Country could not safely go beyond 331,329 yearly, of which 80,000 went to different parts of the Empire. The conference would probably agree that this was as much as they could request.

Sir Wilfrid Laurier said that Burns' statement appeared to him quite satisfactory.

Sir Joseph Ward urged the alteration of the resolution, so as to express approval of the policy that had been pursued. Otherwise it might convey the impression that they were not satisfied with what had been done.

Rt. Hon. Lewis Harcourt suggested that the resolution should read that having heard Burns' explanatory statement, the conference resolve that the present policy of encouraging British immigrants to proceed to the British dominions rather than to foreign countries be continued and that full co-operation be accorded any of the dominions desiring emigrants. The resolution as amended was unanimously carried.

Sir Joseph Ward moved that reciprocal provisions be made throughout the Empire respecting destitute or deserted persons.

Mr. Harcourt suggested that the resolution should read: "In order to secure justice and protection for the wives and children, who have been deserted by their legal guardian, either in the United Kingdom or in any of the dominions, reciprocal legal provisions be adopted in the constituent parts of the Empire in the interest of such destitute and deserted persons.

Hon. George Findlay, Attorney-General of New Zealand, agreed and the resolution as amended was unanimously agreed to.

Strike Delays Ocean Liners.

Southampton, Eng., June 10.—A strike of coal porters broke out here yesterday.

The American Line steamer St. Paul, scheduled to sail for New York today, was delayed, and the mammoth White Star liner Olympic, is having difficulty in obtaining a crew.

A whole fleet of ships chartered by the Government and others for the naval review are lying off the port unable to take on coal.

Orangeville Factory Burned.

Orangeville, June 10.—This town was visited by a disastrous conflagration early yesterday morning, when the fine three-storey brick factory of the Hurndall Novelty Furniture Co. was burned to the ground, at a loss of nearly $60,000. Only the dry kiln, a one-storey addition, 25 x 50, escaped the flames.

PRINCE JOINS KNIGHTS OF THE GARTER

Ceremony for Kings Son at Windsor To-day.

Special to the Review.

Windsor, Eng., June 10 — Edward, Prince of Wales, to-day entered ancient heraldic order of Knights of Garter. Amid a wealth of ceremonial before full attendance of companion Knights, King invested son with insignia, Bishop of Winchester is conducting the religious service. A pathetic feature, was the presence of Manuel, ex-King of Portugal, who was accorded Kingly station, the Knights official attitude being "once King always King."

FIGHT ARENA FOR McINTOSH

London Paris and Melbourne will Make up Circuit

Special to the Review.

London, June 10.—Hugh McIntosh has completed arrangements for erection at Earlscourt of the largest pugilistic arena in the world. He has formed a fight circuit embracing London, Paris and Melbourne. The United States is not included.

TRY A REVIEW WANT AD

QUEEN'S WILL SEPARATE

Presbyterian Assembly Decides to Let College Stand Alone.

Board of Trustees Make Recommendation and It Is Acepted by Vote of 132 to 79—May Have Bill Introduced In Parliament to Effect Separation—Principal May Be a Layman by New Plan.

Ottawa, June 10.—Queen's University, Kingston, is to separate from the Presbyterian Church of Canada. After a discussion which lasted all day, the Presbyterian General Assembly, in session here, approved of the recommendation of the board of trustees to that effect. The vote stood 132 to 79, but later it was made unanimous and almost with exception there was general satisfaction that the vexed question that has dragged its devious course over a decade, has been settled. The next step will be for the assembly to appoint a committee to act with a committee to be named by the board of trustees to insure the required legislation to make the changes proposed. It is just possible that matters can be adjusted so that a bill may be introduced in the present session of Parliament. The details as to how the new board will be constituted has not yet been fully worked out, though the change made in the constitution removes the denominational restrictions. The principal ones were that 27 of the board of trustees of about 40 had to be members of the Presbyterian Church, and that the principal had to be a Presbyterian.

The strongest advocate for the separation has been Principal Gordon, who presented the report of the trustees. There was quite a vigorous opposition, headed by G. H. Macdonnell, K.C., of Kingston, and strong speeches were made on both sides. An alternative motion was also made by Rev. Dr. James Ross of London, that the assembly accede to the request, but that first the Ontario Government be asked to guarantee that the university would be given adequate support. This motion was first disposed of, 35 voting for and 59 against.

The new plan approved of by the assembly is as follows;

First—That the corporation of the university shall consist of the members of the board of trustees, the professors, the graduates and the benefactors.

Second—That the board of trustees shall be constituted as follows: The chancellor, elected as at present by the university council; the rector, who shall be elected by the students every three years; the principal, the Minister of Education for the Province of Ontario; an assessor, appointed by the Minister of Education; two members to be appointed by the corporation of the City of Kingston; one member from each affiliated college; six members, in addition to the chancellor, to be elected by the graduates, according to by-laws that have been, or may be, made for this purpose by the university council; four members to be elected by those benefactors who had contributed $100,000 or upwards to the endowment of the university; 12 members to be elected by the present board of trustees, these 12 members, or any of them, may be chosen from amongst the present members; after the first election of these 12 members the board of trustees shall fill vacancies in this number by co-operation.

Third—That the position of principal should be separated from that of primarius professor of divinity, and that laymen as well as ministers should be eligible to it. (The trustees are of the opinion that the best president for a modern university is not necessarily found among the ministry. The present denominational restriction forbids the trustees from electing a principal outside the ranks of the Presbyterian clergy. The removal of that restriction, while leaving the clergy still available, would make it possible to select any other, if a more suitable man be found elsewhere.)

Fourth—That the theological faculty of the university shall be known as "Queen's College," and shall be governed by a board of management, consisting of 25 members, appointed by the General Assembly of the Presbyterian Church in Canada, five to retire annually and to be eligible for reappointment. Until the appointment of the board of management by the General Assembly the faculty of theology shall be governed by the board of trustees of the university.

TO BUILD SHIP FOR THE NAVY

British-Canadian Firm Floated With Pellatt as Chairman.

London, June 10.—The formation of the British-Canadian Shipbuilding Co., with a subscribed capital of $10,000,000 is announced. The company is organized to build warships and merchant vessels, and it is said it has bids in for four protected cruisers of the Bristol class and six torpedo-boat destroyers, to be built by the Canadian Government.

Sir Henry Pellatt of Toronto is chairman of the company, and other directors are Lieutenant-Governor Gibson of Ontario, Sir Charles Ellis, of the John Brown Co., of Clydebank, and Mr. Gracey of the Fairfield Co.

The new company's shipyards, docks, and machine shops will be at Sydney, Nova Scotia. The company will receive a yearly subsidy of $170,000 for thirty-five years from the Government.

It is stated that the company is ready to build anything from a torpedo boat to a super-Dreadnought. The Clydebank companies have agreed to send to Sydney all the mechanical experts needed.

HORSE'S LEG SWELLED

Animal Was Too Sore and Lame to Work—Quickly Cured by "Nerviline."

"I have had a long experience in treating horses, and I can safely say that I know of no liniment for strains, sprains, and swelling that is so useful around the stable as Nerviline." Thus writes Mr. Joshua E. Murchison, from his home, Crofts Hill P. O. I had a fine young mare that wrenched her right fore leg, and from the shoulder down she was stiff, sore, and swollen. I applied Nerviline, and it worked like a charm; in fact, that mare was in shape to work a day after I used Nerviline.

Nerviline is a Trusty Liniment

"We have used Nerviline on our farm for twenty-five years and never found it wanting. For man or beast it is a wonderful liniment."

We have received nearly five thousand letters, recommending Nerviline as a general household liniment, as an all-round cure for aches and pains. One million bottles used each year. Try it yourself. Large bottles of Nerviline 50c; trial size, 25c. All dealers, or The Catarrhozone Company, Kingston, Ont.

NERVILINE FOR MAN OR BEAST

The Daily Review

SATURDAY, JUNE 10, 1911.

FOR OR AGAINST

The attitude of Sir Wilfrid Laurier at the imperial conference is so strongly criticized by Canadian supporters of the Premier and by the British newspapers generally, that the Toronto Globe finds itself facing the problem of elucidating what it supposes is the Laurier attitude on the question of Canada's imperial relations. In relating a bit of history, the Globe says:

> When the South African war broke out and there was danger of pressure from the continental powers on behalf of the Boers there was no hesitation in Canada. Without waiting for the anticipated crisis, and without solicitation from the Home Government, the Governments of the overseas dominions began to prepare to send contingents. Their safety was not menaced and the quarrel over the status of the Outlanders of the Transvaal was not their quarrel. There was grave difference of opinion in Great Britain itself as to the justice of the demands made upon President Kruger by Mr. Chamberlain and Lord Milner. In the face of all this the moment that the Boers launched their attack and tried to sever South Africa from the Empire all the overseas dominions, Canada included, cheerfully assumed a share in the defence of British soil.

The Globe says that "Canada cheerfully assumed a share in the defence of British soil." This is not a question of opinion, or deduction. It is purely a question of fact. The Boer war and the circumstances leading to the sending of the Canadian contingents are so recent that citizens should remember them well. At the time the war was started, and Canadians were agitating for the sending of the contingents Sir Wilfrid Laurier was in Chicago. The Government declined to make any move whatever to "cheerfully assume a share in defending British soil" until the clamor of public opinion became so great that Laurier was forced to take action. Canada assuredly assumed its share in the defence of British soil, but the Globe does not mention that Sir Wilfrid Laurier was not in Canada in this case, and no thanks is due him if Canada did her duty.

The Globe spends considerable effort to show that Britain might at some time commence a war that would not commend itself to Canadian opinion as being right or just, and therefore Canada would have no desire to share in it. Of course, it must be admitted that Canada could not be dragged into a war of offense or aggression against her will, because that situation would deprive Canada of all semblance of autonomy. Whatever Canada does must be done through her own volition, in the matter of engaging in a distant war. At the same time, the probability of a war of aggression is dropping to zero, because of the tremendous cost, and while one might speculate as to whether there will ever be another big war with Britain taking the offensive, such a question is like keeping awake o'nights lest the Martians invade this planet and destroy us.

Canada as a part of the empire must assume such duties and responsibilities as become its position in the empire. It is bound from the fact that it has been reared to maturity under the protection of Britain's mighty arm, to assist in the defence of the empire, in case of some other power assailing it. It is morally bound to defend its own shores, being able to do so, and render aid to other portions of the empire if possible.

Sir Wilfrid Laurier's stand, however, that Canada must not participate in treaty-making by the empire because it might involve her in a foreign war is not tenable. In case Britain were to declare war against another power, Canada dissenting, the fact that Canada might utter a disclaimer would not save Canada from attack as a part of the empire. And such a refusal by Canada to consult with the imperial government on a grave matter of negotiation that might lead to an appeal to arms, would not only do Canada no good, but would disintegrate the empire into a collection of inharmonious units.

The issue is this:—Canada either must get into the imperial game, and be ready to stand or fall with it, as an active supporting member, or be prepared to gradually break away until it finally falls into the position of depending on another nation—which of course, would be the United States.

EDITORIAL NOTES

The suspension of the Birbeck bank of London, England, with liabilities of $43,000,000 and assets of $3,750,000 less, will be a great blow to English depositors. The Bank of England has come to the rescue with an offer of an advance of fifty per cent. to the creditors, and on liquidation, the loss will probably not be more than 10 per cent. The knowledge that a bank in deep water financially will get assistance from other banks in case of collapse, seems to be an encouragement to reckless management. The Farmers' Bank case is one where the other banks did not stir a finger to help save the situation, though one cannot wonder at it.

The reports from Queen's at the Presbyterian assembly show that there are very few students preparing for the ministry. Theology is not popular as a profession. There are various causes contributed to this, the chief of which seems to be the financial consideration. The modern young man feels a call to the world of finance or business. In time this lack of men for the ministry may be the means of hastening the church union favored so much by resolution, because it is with the churches as with commercial enterprises — consolidation means elimination of useless overlapping and rivalry. Church union would enable the gospel to be spread much more effectively and conveniently, without harm to the religious or moral influence on the people, because the churches are apart, not in their aims and objects, but merely on questions of dogma that aren't material to anyone except theological wranglers.

State of Ohio, City of Toledo,
Lucas County. ss.

Frank J. Cheney makes oath that he is senior partner of the firm of F. J. Cheney & Co., doing business in the City of Toledo, County and State aforesaid, and that said firm will pay the sum of ONE HUNDRED DOLLARS for each and every case of Catarrh that cannot be cured by the use of Hall's Catarrh Cure.

FRANK J. CHENEY.

Sworn to before me and subscribed in my presence, this 6th day of December, A.D., 1886.

(Seal) A. W. GLEASON, Notary Public.

Hall's Catarrh Cure is taken internally, and acts directly on the blood, and mucous surfaces of the system. Send for testimonials free.

F. J. CHENEY & Co., Toledo, O.
Sold by all Druggists, 75c.
Take Hall's Family Pills for constipation.

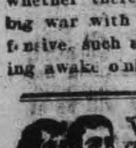

Wood's Phosphodine, *The Great English Remedy.* Tones and invigorates the whole nervous system, makes new Blood in old Veins. *Cures Nervous Debility, Mental and Brain Worry, Despondency, Sexual Weakness, Emissions, Spermatorrhea, and Effects of Abuse or Excesses.* Price $1 per box, six for $5. One will please, six will cure. Sold by all druggists or mailed in plain pkg. on receipt of price. *New pamphlet mailed free.* The Wood Medicine Co. Toronto, Ont. (formerly Windsor)

This Old Gentlemen Cured of Rheumatism

By One Box of GIN PILLS

YARMOUTH, N.S.

"I have been bothered with Rheumatism for the past year and have taken a good many different kinds of medicine and found no relief for it.

One day a friend advised me to try GIN PILLS, and after taking one box of them, I felt like a new man, I thought I would write you a few lines to let you know how thankful I am for the relief they gave me, and would advise all sufferers from Rheumatism to try GIN PILLS."

WM. CONTY.

Don't bother with liniments and so-called "blood purifiers". They won't help your kidneys—and Rheumatism is caused by weak, strained or irritated kidneys. The only possible way to cure Rheumatism, is to cure the kidneys. GIN PILLS will do this as nothing else will.

Take GIN PILLS NOW and be free from Rheumatism this winter. 50c. a box—6 for $2.50—and money promptly refunded if you are not satisfied.

Order from us if your dealer does not handle GIN PILLS. Sample box sent free on request. National Drug and Chemical Co., Dept. B., Toronto. 87

The original Gin Pills made by National Drug and Chemical Co. of Canada Limited, Toronto, are sold only in this box.

SMITH COUNCIL WAS IN SESSION

Appropriation to be Divided for Road Work

The council of the township of Smith met in the county council chamber, Peterborough, on Monday, May 29th, all the members present, with Reeve Graham in the chair. Minutes of last meeting were read and confirmed.

Mr. John Johnston and Mr. Millage waited on the council and asked that the road on the 16th concession be opened up so as to give better access to their lots. It was decided that the council look over the road and estimate the cost.

Moved by Mr. Garbutt, seconded by Mr. McKee, that by-law No. 698 as approved by the Hon. Minister of Public Works be read a third time and passed.—Carried.

Moved by Mr. McKee, seconded by Mr. Garbutt, that the sum of $800 be divided among the councillors to be expended on roads. Each councillor to receive $150, with the exception of Mr. Davis, who received $50 extra.—Carried.

Moved by Mr. Garbutt, seconded by Mr. Davis, that the assessors be paid $125, which includes salary, postage and expenses.—Carried.

Moved by Mr. Davis, seconded by Mr. Jobe, that the following accounts be paid:—Herbert Rosboro, 4 days' work on road, $5; John Northey, jr., shovelling snow, $7; Jos. Mann, work on road, $7.50; Jos. Donaldson, $8.25.—Carried.

The council adjourned to meet again at the call of the reeve.

J. W. KELLY,
Clerk.

Peterborough, May 29th, 1911.

COURT OF REVISION.

Members of the council of the township of Smith met as a Court of Revision on the assessment roll of the township for the year 1911.

The clerk reported four appeals, Mr. Alex. Elliott, Dr. Brown, Mr. Frank Ayotte and Mr. Welsh.

Moved by Mr. Garbutt, seconded by Mr. McKee, that the assessment of Dr. Brown remain the same.—Carried.

Moved by Mr. Davis, seconded by Mr. Jobe, that Mr. Alex. Elliott's assessment remain the same.—Carried.

Moved by Mr. Garbutt, seconded by Mr. McKee, that the assessment of Mr. Frank Ayotte be reduced $50.

Moved by Mr. Jobe, seconded by Mr. McKee, that the assessment of Mr. Welsh, remain the same.—Carried.

Moved by Mr. Garbutt, seconded by Mr. McKee, that the assessment roll for 1911, as amended, be passed by this court and certified to by the clerk.—Carried.

Peterborough, May 29th, 1911.

Boiling Alive.

The last instance of boiling to death took place in Persia in 1890. The offender was guilty of stealing state revenues and was put into a large caldron of cold water, which was slowly heated to the boiling point. His bones were distributed as a warning among the provincial tax collectors.

Incorrigible.

"Nobody wants to play bridge with Mrs. Bean. She talks all the time."

"I suppose she's quiet when she's dummy?"

"Quiet! She talks twice as much."—Cleveland Plain Dealer.

Silence Is Safety.

After forty years o' married life I've made up me mind it don't matter how often a man an' his wife disagrees as long as he don't let her know it.—

DEFECTS OF CHILDREN IN THE SCHOOLS

What Medical Inspection Revealed at Toronto

Toronto, June 9—Medical inspection of 14,740 Toronto school children have revealed the fact that 642 have physical defects, 300 have excessively developed tonsils, 36 have defective teeth, 110 defective vision, 28 defective hearing, 99 defective nasal breathing, and a number affected in other ways. There were 677 diseased children, 62 having measles, 16 chickenpox, 23 mumps, 17 ringworm, etc., and 169 were excluded for contagious diseases.

The nurses' inspection showed 402 young children examined. Of these 127 had abscesses in their teeth, 100 had defective molars, 2,093 had had cavities in temporary teeth, and 166 had unclean mouths. The dental inspection showed that 1,195 had teeth filled, and 3,291 had decaying teeth.

Half the people have nothing to do but to notice things, so don't imagine you can act wrong without being talked about.

BEAUTIFUL EYES

are made beautiful by long, silky lashes, and well defined, lustrous brows. Eyes, like diamonds, depend on their setting. The beauties of the face are lost if the eye brows are thin and scanty; and the lashes are short and lifeless. Parisian Lash Lustre grows beautiful, soft, silky lashes. It has done so for society women throughout Europe, and it comes here well recommended to do the same for you. Parisian Lash Lustre is not a dye or colorator, but a scientific preparation for beautifying the eye lashes and brows. Our guarantee goes with every box of Parisian Lash Lustre. A two weeks' treatment will bring beauty to your eyes that you have never before possessed. By mail, prepaid, in opal boxes, on receipt of price, fifty cents. B. V. Marion, sole distributer, Bridgeburg, Ont.

RATES

10 Words—1 TIME, 10 Cents
25 Words—1 TIME, 25 Cents
25 Words—2 TIMES, 38 Cents
25 Words—3 TIMES, 50 Cents
25 Words—6 TIMES, 75 Cents
LOCALS (Reading Type) 48 cts per inch (4 cents per line.)
LOCALS in Dark Type 60c per inch (5 cents per line.)

Wanted

WANTED

A BOOK-KEEPER AND STENOGRAPHER Apply to O'Connell & Gordon. 3d 135

WANTED

YOUNG WOMAN AS SALESLADY AND Bookkeeper. Apply, Singer Sewing Machine Co., 347½ George St. 2d

WANTED

MAID WANTED FOR GENERAL HOUSE-work. Apply Nicholl's Hospital. 3d

GENERAL SERVANT WANTED

AN EXPERIENCED GIRL FOR GENERAL housework. Small family, no children. Apply Mrs. W. H. Robertson, 526 Water street. 4d

WANTED

A QUALIFIED TEACHER WITH NORMAL training for Union School Sections No. 5 South Monaghan and No. 21 Cavan. Term to commence September 1st. Salary $400. Apply stating references to W. T. Donaldson, South Monaghan P.O. 2d2w

WANTED

EXPERIENCED PLAIN COOK AND DINING-room girl. Apply to proprietor Palace Hotel, Hunter Street. 3d

For Sale or To Rent

FOR SALE

BUILDING STONE IN OLD POWER HOUSE at Auburn. Apply to Clarke and Monds. 3d

FOR SALE

16 H.P. STICKNEY GASOLINE ENGINE IN good condition, cheap. Apply to Review. 10d 130

FOR SALE

COLUMBIA GRAMAPHONE, PRACTICALLY new, also a number of new records and case. Apply 219 Brock Street. 3d

MOTOR FOR SALE

ONE TO TWO H. P. DIRECT CURRENT Electric Motor. In perfect order. For sale at a bargain. Apply to Review Printing Co., Peterborough. tf

OFFICES TO RENT

NEAR POST OFFICE, HEATED AND WITH good vault. Dennistoun, Peck & Kerr.

OFFICE TO LET

CENTRAL LOCATION ON GEORGE STREET ground floor, with light, heat and lavatory. Can take possession at early date. Apply to Box 6 Review. 118dtf

FOR SALE—$3000—FOR SALE

FOR SALE AT THE PRICE OF $3,000—THAT Eligible Residence, No. 147 Hunter St., East. Brick, steam heated, modern conveniences, seven bedrooms, fixed basins and taps in bed rooms, billiard room in basement. Ten minutes walk from post office. Apply to Mr. E. A. Peck, Peterborough.

MOTOR CAR FOR SALE CHEAP

Ford Runabout; full equipment, cover, acetylene lamps, new tires, tire chains, guaranteed in good running condition.

DR. E. V. FREDERICK
492 George-st.

FOR SALE

Iron Pipes for water and steam, Posts, Belting Pulleys, Shafting, Chains, Iron and Wood Pulleys, Steal Beams, Rails, Wire Fencing new and slightly used. Very cheap. Send for Catalogue, and state what you need.

The Imperial Waste & Metal Co.
7 Queen Street - MONTREAL

COAL COAL COAL COAL

Bell Phone 116

Machine Phone 116

BURN "OCCO" SCRANTON

COAL

"THE VERY BEST"

GRAND TRUNK RAILWAY SYSTEM

THE POPULAR

TOURIST ROUTE

—TO—

MUSKOKA LAKES, LAKE OF BAYS, TEMAGAMI, ALGONQUIN PARK, MAGANETAWAN RIVER, FRENCH RIVER, GEORGIAN BAY, LAKE COUCHICHING, KAWARTHA LAKES, etc.

Muskoka Express leaves Toronto 10.15 a.m. daily except Sunday, making direct connection at Muskoka Wharf for all Muskoka Lake Points.

ROUND TRIP
HOMESEEKERS' EXCURSIONS TO THE WEST

At low rates via Sarnia or Chicago. Literature and full information, tickets, etc., from any Grand Trunk Agent, or address—

A. E. DUFF, D.P.A.,
Toronto, Ont.

CANADIAN PACIFIC RY.

SPLENDID UPPER LAKE FLEET

Five sailings weekly from Owen Sound as follows:—

Monday .... S. S. Alberta
Tuesday .... S. S. Keewatin
Wednesday .... S. S. Athabasca
Thursday .... S. S. Manitoba
Saturday .... S. S. Assiniboia

Steamship Express connecting leaves Toronto at 1 p.m. on above days. Leave Peterborough 7.42 a.m.

Wm. McIlroy — — Agent

CANADIAN NORTHERN

REDUCED FARES

TO THE BEST NEW LINE IN THE LAST BEST WEST

By the Canadian Northern route, the most interesting way to the Western Provinces.

HOMESEEKERS and SETTLERS RATES

See that your ticket reads via Canadian Northern.

For all information apply to Grand Trunk Ticket Agents, or write District Passenger Agent, Canadian Northern, Toronto.

Canadian Pacific Ry.

EMPRESSES

And other Steamships

FROM MONTREAL AND QUEBEC

Empress of Britain .... June 16th
Lake Manitoba .... June 22nd
Empress of Ireland .... June 30th
Lake Champlain .... July 6th
Empress of Britain .... July 14th

Special sleeping car to the ship's side leaving Toronto at 10:30 the evening before for "Empress" sailings.

Apply to any steamship agent, or to W. McILROY, agent, Peterborough.

TORONTO SAVINGS and LOAN COMPANY

Paid up Capital - - $1,000,000.00
Reserve Fund - - - - 720,000.00

Savings Department

3½% interest paid quarterly on deposits of One Dollar and upwards. Interest accrues from date of deposit to date of withdrawal.

Depositors are offered every facility afforded by modern methods of banking.

Security Afforded Depositors

Total Assets of the Company, December 31st, 1910 - - $3,355,504.40
Total Liabilities to the Public 1,566,026.69
Surplus - - - - $1,789,477.71

Money to Loan

on City or Farm Property at lowest current rates of interest.

HEAD OFFICES:
436 George St., - Peterborough
W. G. MORROW
Managing Directors

NOTICE

This is the time to look over your spring wardrobe. Bring them to us and you will be surprised the improvement we can make in them. We clean, press and repair all outer garments worn by lady or gent.

—TWO STORES—

Geo. R. Record

73 Simcoe-st. - - - - - Phone 669
Charlotte-st. - - - - Phone 575
Machine 357.

Medical

DR. E. V. FREDERICK

M.R.C.S. (Eng.) L.R.C.P. (London) — Surgery and Diseases of Women. 402 George Street. Hours 1.30-3.30—7-8.

DR. FRANK C. NEAL

M.R.C.S. Eng., L.R.C.P., London. "Internal Medicine." Special Attention to Diseases of Chest. Hours: 2-4 p.m., 7-8 p.m. Phones: Bell 851, mach. 225. 314 Rubidge Street.

DR. BUCHANAN

F.R.C.S., Edinb.: M.R.C.S., Eng., L.R.C.P., Lon. Specialist Eye, Ear, Nose and Throat. Phone 610, 169 Charlotte St. Hours—9-11 a.m., 2-4 p.m. 7-8 p.m.

DR. E. A. HAMMOND

Late assistant Westminster Hospital, Brompton Hospital, National Heart Hospital, St. John's Skin Hospital, London, Eng. Also of Rotunda Maternity Hospital, Dublin. Special—Diseases of Heart, Skin and Stomach. Office—548 Water Street. Bell Phones, Office 463—House 1301

Osteopathy

DR. ASA G. WALMSLEY

Osteopathic Physician. Office over Canadian Bank of Commerce, Hunter Street entrance. Office Hours—9 to 12 a.m., 2 to 5 p.m. Evenings by appointment. Consultation free. Bell Phone 649

Legal

RUDDY & BURNHAM

Barristers, Solicitors, Notaries, etc. Office — No. 379 Water Street, Peterborough. Money to Loan.
ROBT. RUDDY, K. C. J. H. BURNHAM, M.A.

O'CONNELL & GORDON

BARRISTERS, SOLICITORS AND NOTARIES. Hunter Street, two doors west of Post Office.
DANIEL O'CONNELL GEORGE N. GORDON

A. E. DIXON

Barrister, Solicitor, etc. Office corner Hunter and George Sts., Peterboro. Entrance next to W. Madill's Drug Store.

R. E. WOOD

BARRISTER, SOLICITOR, Etc. Office removed from Bank of Commerce Building to 435 George street, recently occupied by E. B. Edwards. MONEY TO LOAN.

W. H. MOORE, K.C.

BARRISTER, SOLICITOR, in the Supreme Court etc. Office—Hunter Street, first stairs west of Post Office. Money to Loan.

HALL, HAYES & HALL

BARRISTERS, SOLICITORS and NOTARIES PUBLIC, Hunter Street, Peterborough, next the English Church. MONEY TO LOAN at the lowest rates of interest.
E. H. D. HALL, City Solicitor.
LOUIS M. HAYES K. C. BASIL D. HALL

HALL, MEDD & DAVIDSON

(Successors to Stratton & Hall) BARRISTERS, SOLICITORS, Etc, Peterborough Ont. Office—Corner of Hunter and Water Sts. over Bank of Commerce.
R. R. HALL, M.P. S. T. MEDD W. S. DAVIDSON

DENNISTOUN, PECK & KERR

BARRISTERS, SOLICITORS, NOTARIES. 415 Water Street, Peterborough. Money to loan at lowest current rates of interest, Easy terms of repayment.
E. A. PECK F. D. KERR R. M. DENNISTOUN

Money

BENNET & GOODWILL

BARRISTERS, SOLICITORS, Etc, 375 Water St., Peterborough. Telephone No. 191. Money at Current Rates Upon Easy Terms.
J. W. BENNET E. L. GOODWILL

MONEY TO LOAN

MORTGAGE LOANS ON CITY AND FARM PROPERTY at lowest current rates. DENNISTOUN, PECK & KERR, 415 Water St., Peterborough

Money to Loan

at lowest current rates —ON— FARM, TOWN OR VILLAGE PROPERTY ON EASIEST TERMS OF REPAYMENT. HALL, MEDD & DAVIDSON, Successors to Stratton & Hall. BARRISTERS. Office—corner of Hunter and Water Streets over Bank of Commerce

General

PLUMBING

HOT WATER, STEAM and HOT AIR HEATING

GALVANIZED IRON WORK, ROOFING and EAVETROUGHING

We are continuing this part of our business at our new premises, corner of Simcoe and Bethune Streets.

Phone 88.

ESTIMATES GIVEN ON ALL CONTRACT WORK.

Adam Hall LIMITED

Children Cry for Fletcher's

CASTORIA

The Kind You Have Always Bought, and which has been in use for over 30 years, has borne the signature of Chas. H. Fletcher and has been made under his personal supervision since its infancy. Allow no one to deceive you in this. All Counterfeits, Imitations and "Just-as-good" are but Experiments that trifle with and endanger the health of Infants and Children—Experience against Experiment.

What is CASTORIA

Castoria is a harmless substitute for Castor Oil, Paregoric, Drops and Soothing Syrups. It is Pleasant. It contains neither Opium, Morphine nor other Narcotic substance. Its age is its guarantee. It destroys Worms and allays Feverishness. It cures Diarrhœa and Wind Colic. It relieves Teething Troubles, cures Constipation and Flatulency. It assimilates the Food, regulates the Stomach and Bowels, giving healthy and natural sleep. The Children's Panacea—The Mother's Friend.

GENUINE CASTORIA ALWAYS

Bears the Signature of

Chas. H. Fletcher.

The Kind You Have Always Bought

In Use For Over 30 Years

THE CENTAUR COMPANY, 77 MURRAY STREET, NEW YORK CITY.

CAMEO KIRBY

By Booth Tarkington and Harry Leon Wilson

Adapted From the Play of the Same Name by W. B. M. Ferguson

COPYRIGHT, 1909, BY THE AINSLEE MAGAZINE COMPANY

CHAPTER XII.

"BUT, Marse Gene, honey," implored the old negro, "yo' sho'ly is gwine to make"—

"Some attempt to escape?" smiled Kirby. "Not any, Croup. For one thing I don't wish to, and for another I think it would be wasted effort. The moon is very unaccommodating," he added cheerfully, peering out into the darkness, "but still it seems to me that there are shadows out there not formed by trees. At least they appear somewhat agitated. I shouldn't wonder," he finished in the same pleasant conversational tone, "if Mr. Bunce has realized by this time that he would have been considerably more comfortable had he remained here. The night air doesn't appear overhealthful."

"Yo' mean, Marse Gene, dat de house am surrounded wif men," quavered Croup, seeking to peer over the other's shoulder.

"So I should imagine," agreed Kirby. "It's time our interesting friends on horseback should be here. Aren't they drawing rein out there?"

"Oh, Lawd! Oh, Lawd!" gasped Croup, abandoning himself to despair. "Dey's gwine to have yo' life, Marse Gene"—

"S-h-h!" warned Kirby. "Here come the ladies. No more agony, if you please. I assure you your sympathies are entirely wasted. The good die young, you know." And he turned, with a pleasant smile, as Mme. Davezac and Miss Pleydell entered.

Both appeared thoroughly frightened, although endeavoring to cloak it under a mask of well bred composure, and Kirby, purposely ignoring their condition, launched himself upon a soothing current of small talk which was remarkable for its lack of relevance.

"Just discoursing with Croup on the beauties of the night," he prevaricated cheerfully. "You see, I have been quite deserted. My secretary, feeling the heat, stepped into the garden for a breath of air, while Miss Randall evidently had duties elsewhere. Shall we continue our game? Or perhaps Miss Adele will sing for us again."

"I—I am a little frightened, Colonel Moreau," interrupted Mme. Davezac, her emotion mastering all repressive measures, while she glanced apprehensively at the window. "There are strange shadows moving in the garden. We saw them from the parlor."

"Ah, undoubtedly my secretary," replied Kirby, "a most active being for one of his excessive displacement. I assure you he is entirely capable of creating more than one legitimate shadow"—

"It was more than one man," interrupted Ann Pleydell in a frightened voice of conviction. "Please do not jest with us, Colonel Moreau. We are convinced that some men are watching this house both front and rear."

"In that case," said Kirby, instantly serious, "I beg of you, ladies, to retire to your rooms and permit me to investigate this matter. There is no cause for alarm"—

A shrill, frightened scream cut him short, and the next moment Poulette came flying into the room, moaning and wringing her hands.

"Oh-h-h!" she cried, shrinking away from the window. "Men all round de house. Dey have gun muskets. Dey hide in de bush. Oh-h-h!"

Instinctively Kirby placed a hand in his breast pocket and strode toward the balcony. As he gained the window a hand suddenly pulled him back, and he turned to confront Adele.

"You think they have tracked you," she whispered, biting the quiver from her lips. "They shan't take you! They shan't!" passionately, vehemently.

"Stand back from the window," he commanded quietly, throwing an arm before her. "Ladies," he added, turning to the others, who, with Poulette, had defensively bulwarked themselves behind the card table, "there is no cause for alarm. It is possibly only a posse of our neighbors hunting a runaway nigger."

"Quite so, sir," agreed a drawling voice. And, turning, Kirby discerned Judge Pleydell standing in the doorway, complacently and resolutely blocking the one avenue of escape. Kirby felt quite assured that at last some one of his late friends had discovered the true identity of "Colonel Moreau."

"I have found out who these trespassers are," continued the judge, significantly eying the masquerader, "and, ladies, it is my earnest request that you retire to your rooms."

"Retire?" furiously stormed Adele, her eyes snapping. "I tell you I'll have them whipped off the place!"

"You can't do it; he's right," cut in Kirby, nodding toward the judge.

A heavy step in full retreat now sounded on the balcony, and as Mme. Davezac gave birth to a frightened little scream Larkin Bunce, looking considerably overheated and embarrassed, pushed through the window and beamed rather foolishly upon the assembled company.

"You changed your mind about taking that stroll, did you, Larkin?" greeted Kirby pleasantly.

"Well, I didn't stroll fur," acknowledged the other, fastening an innocent eye upon the ceiling. "There was some men out there, strangers to me—so fur. Yet they kind o' seemed to show some interest in me when I ran into 'em. Told me it wasn't healthy to take too long a walk in the night air. And when I went round the house the other way there was some more o' them says the same thing similar. So I reckoned I might as well come back to the house."

To be Continued.

A MOTHER'S PRAISE OF BABY'S OWN TABLETS

Mrs. Allen Mason, Carleton, N. B., writes: "I have used Baby's Own Tablets ever since I have had children and that is going on fifteen years. I have always found them entirely satisfactory for all the ailments of little ones and feel that I cannot praise them too highly." Mrs. Mason's praise is just that of thousands of mothers who consider Baby's Own Tablets the only safe and sure remedy to keep in the house for their little ones. The Tablets are sold by medicine dealers or by mail at 25 cents a box from The Dr. Williams' Medicine Co., Brockville, Ont.

THE SILVER DOLLAR.

Many Changes In Its Design Since It Was First Issued.

The silver dollar has undergone a great many changes since it was put in circulation in 1794. On the face of the first dollar there was stamped the head of a young woman turned to the right and with hair flowing, as if she was in a gale of wind. But in 1796 congress came to her relief and ordered her hair to be tied up with a bit of ribbon. The fifteen stars which appeared on the first dollar were after this reduced to the original thirteen in recognition of the number of states.

In 1836 the design was again changed, and the dollar bore the figure of a woman dressed in a flowing garment. The designer forgot, however, to put in the thirteen stars, and the coin was soon called in, the new design having the woman surrounded by stars. Her air was defiant and stiff looking, and in 1838 dollars were issued which were more artistic in treatment. The first dollars bearing the motto, "In God We Trust," were coined in April, 1864, and in 1873 the era of the trade dollar began, lasting just five years.

The Liberty dollar made its appearance in 1878. Miss Anna W. Williams, a public school teacher of Philadelphia, sat for the portrait.—St. Louis Globe-Democrat.

Sure of a Raise.

An enterprising woman who rents several apartments in a new building and sublets them furnished, room by room, has profited at the rate of several hundred dollars a year by woman's propensity for telling everything she knows. To each applicant for a room she named an exorbitant price to start with.

"Now, understand, this is a concession to you alone and must be regarded as strictly confidential. If you tell a soul in the house that I have made a reduction in your favor I shall have to charge the original price."

Within two weeks rents had gone up.

"Mrs. Smith tells me," said the astute landlady to each gossiping tenant, "that you told her you pay only $6 for your room instead of $7." And as no one was in a position to plead not guilty the additional rental was exacted.—New York Times.

Father Morriscy's "No. 11" Cures Stomach Troubles.

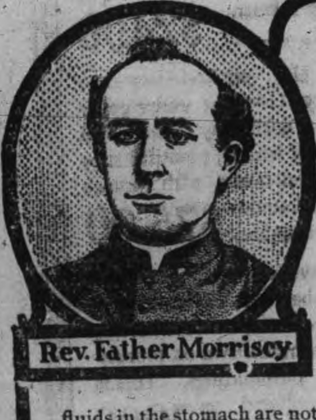

When your stomach is working right you never know it is there. But when it feels as heavy as lead—when you have Heartburn, Belching of Wind, Sourness, a gnawing hunger, with distress after eating—when you feel irritable and depressed — then you may know that the digestive fluids in the stomach are not sufficient to digest what you eat.

Father Morriscy's "No. 11" Tablets supply these fluids in concentrated form. Each tablet, dissolved in the stomach, will digest 1¾ pounds of food, which is more than an average meal.

Read what Father Morriscy's treatment did for Mr. Gosline, of Salmon Lake. He writes Nov. 30, 1908:

"I was troubled with indigestion, so severe that I really thought I had cancer of the stomach. I took much doctors' remedies, till I was forced to seek another resource, and this was the Rev. Father Morriscy. His treatments worked miracles, until I have been entirely cured, so that now I do not look to the quality of the diet but to the quantity."

50c. at your dealer's. 53

Father Morriscy Medicine Co., Ltd., - Montreal, Quebec

Sold and guaranteed in Peterborough by McDermid & Jury.

"Yes, this tea is nice, Amy. But I pay five whole cents a pound less!"

"No, honey! You only think you do. Just order some Red Rose and notice how much further it goes!"

RED ROSE TEA "is good tea"

NEVER SOLD IN BULK

Outlets For Chinese.

Ottawa, June 9.—Hereafter the Chinaman can get to a southern American destination via Canada and the United States, without having to cross the continent from west to east.

The United States sometime ago abolished a regulation under which bonded Chinamen, desiring to pass through the United States, could enter the Republic at various points along the Canadian frontier. The Chinamen coming east through Canada have had to take ship at St. John, and go into the United States at Boston, a port of entry for Chinese.

The C.P.R. has arranged with the United States Government to enter bonded Celestials at nine frontier points, and the Dominion Government has passed an order-in-council allowing Chinamen to be manifested at nine corresponding Canadian points: Huntingdon, B.C.; North Portal, Sask.; Emerson, Man.; Windsor and Bridgeburg, Ont.; Athelstone, Abercorn and Megantic, Que., and McAdam, N.B.

Macauley Is Chairman.

Kingston, June 9.—At the Canada Congregational Union meeting yesterday, T. B. Macauley, Montreal, managing director of the Sun Life Assurance Co. was elected chairman for 1912.

It was reported that total membership of churches is 12,204, an increase of 908; value of churches, $1,547,695, increase of $325,000; amount of money raised, $210,689, increase of $11,770.

Rev. John Murray, Shanty Bay; Rev. John T. Tucker, St. John, N.B.; Rev. A. G. Sheep, Ottawa; Rev. Herbert Moule, Montreal; Rev. E. J. Thompson, Keswick Ridge, N.B., and Rev. G. Watt Smith, Ottawa, were received into membership.

Canada and the "All-Red."

London, June 9.—That Canadians are eager for an all-red cable line is the opinion of The Yorkshire Post, but it declares that Sir Wilfrid Laurier hesitates to commit Canada to any new scheme of Imperial co-partnership. "Just now," The Post adds, "whatever Laurier opposes at the conference seems to end in smoke."

According to The Birmingham Post practically everything in this "All-red" connection depends upon the attitude and the action of Canada. It is felt that the Dominion ought to take the lead in engineering skill as well as in the matter of capital.

Guilty o Perjury.

Woodstock, June 9.—James Young, a local man, who ran off to Ingersoll with a girl in her teens a few weeks ago, was brought back with his young bride and compelled by the court to live with her parents. It was charged that he had sworn falsely to the girl's age, and yesterday he was tried for perjury and was found guilty. The magistrate suspended sentence on condition that the marriage be solemnized in the regular way, that he works steady from now on and supports his wife, and that he provide bonds to the amount of $500 for his future good behavior.

Laid Corner-Stone of Collegiate.

Smith's Falls, June 9.—Hon. Dr. Pyne and Col. Matheson yesterday assisted in laying the foundation-stone of the new collegiate institute here yesterday. Dr. Pyne laid the stone and told the assembly what the Ontario Government was going to do in the matter of technical education.

ABSOLUTE SECURITY.

Genuine Carter's Little Liver Pills.

Must Bear Signature of

Brent Good

See Fac-Simile Wrapper Below.

Very small and as easy to take as sugar.

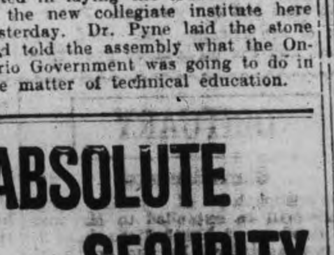

CURE SICK HEADACHE.

FIRST AID IN FAINTING.

Lower the Head to Let the Blood Back to the Brain.

Fainting is a loss of consciousness due to the diminution of blood supply to the brain. It occurs most frequently in weak, sensitive women, but may occur also to men as well. It usually occurs in crowds or in crowded halls, theaters and churches, where the atmosphere is close and the air foul.

Fainting usually lasts only a few minutes, and the person recovers immediately when taken out into the fresh air, but there are cases in which it lasts much longer, sometimes for an hour or more. The first aid treatment of fainting is usually very simple. Take the person out into the fresh air and lay him flat on the back, with the head lower than the feet.

This can be done by grasping the feet and holding the body so that the head hangs down, or take an ordinary straight back chair, turn it over so that the back forms an angle with the floor and place the person on the back of the chair with the head hanging down. This position with the head hanging down favors the flow of the blood back to the brain.

All tight clothing about the neck and waist should be loosened. Smelling salts or aromatic spirits of ammonia applied to the nostrils and cold water sprinkled on the face, chest and hands help to restore consciousness.—National Magazine.

Boy Fell Fifteen Feet.

Toronto, June 9.—Seated on the window sill of the front upstairs room of his home at 19 Inkerman street at 10.30 last night, ten-year-old John McDonald was preparing to retire when he overbalanced and fell fifteen feet to the sidewalk below. He was picked up in a semi-unconscious condition with his face severely bruised. Medical aid was called, and it was thought that the skull might be fractured. He was sent to the Hospital for Sick Children in the police ambulance.

Cook's Cotton Root Compound.

The great Uterine Tonic, and only safe effectual Monthly Regulator on which women can depend. Sold in three degrees of strength—No. 1, $1; No. 2, 10 degrees stronger, $3; No. 3, for special cases, $5 per box. Sold by all druggists, or sent prepaid on receipt of price. Free pamphlet. Address: THE COOK MEDICINE CO., TORONTO, ONT. (formerly Windsor)

Model Dairy Co.

Corner King and George Streets

Pure Milk in Sterilized Bottles.... 6c
Whipping Cream, quart.... 40c
Table Cream, quart.... 30c
Skim Milk, 3c qt. or 2 qts. for.... 5c

Everything used in the dairy is thoroughly sterilized. Call and inspect the only plant in the city. Orders delivered any time to any part of the city. Milkmen supplied.

TELEPHONE 831

W. & A. KINGDON

Painters, Paper Hangers, Gilders Glass Embossers and General House and Church Decorators

All work guaranteed and executed with despatch. Our charges are moderate and we only use the best materials.

Estimates cheerfully furnished.

Address 762 Water St. Phone 1140

RAGING HEADACHE STOPPED AT ONCE

When He Took "Fruit-a-tives"

SHANLY, ONT., Sept. 23rd, 1910.

"You certainly have the Greatest discovered Headache Cure in the world. Before "Fruit-a-tives" came before the public, I suffered tortures from Headaches caused by Stomach Disorders.

"One of your travellers called on me when I had one of my raging headaches and had my head almost raw from external applications.

"I hated to see any person coming into the store (much less a commercial traveller) and I told him very curtly that I had a headache but he insisted on my trying "Fruit-a-tives".

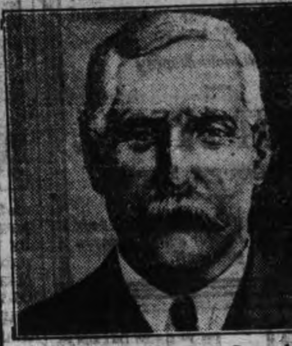

"I did so, with what I would call amazing results. They completely cured me and since then (nearly six years ago) it is only necessary for me to take one occasionally to preserve me in my present good health. I was 65 years old yesterday and have been a general store keeper at the above address for twenty-five years". WM. PITT

As Mr. Pitt says "Fruit-a-tives" is the greatest headache cure in the world.

Dealers everywhere have "Fruit-a-tives" at 50c. a box, 6 for $2.59 or trial size, 25c. or sent on receipt of price by Fruit-a-tives Limited, Ottawa.

Ladies' Hair Store

All kinds of Hair Goods made up, also ladies' own hair combings made into Puffs and Switches. Best of work guaranteed. All styles of PADS, TURBANS, etc, at low prices.

We make a specialty of

Hair Dressing, Shampooing, Scalp Treatment

Our preparations for the prevention of hair falling out have proven their value.

Other items of our stock are Fancy Goods, Hair Pins, Combs, Brushes, Dressing Combs, Veilings, Nets, Hosiery.

Mrs. M. J. Byrne

424 George St. Phone 1350

Children's Aid Society

FOR THE CARE OF NEGLECTED AND ILL-TREATED CHILDREN.

Incorporated by Act of Legislature. Information required. Information kept strictly private.

CHILDREN FOR ADOPTION

GEO. COCHRANE.

AGENT and ASST SEC.

Phone 329 765 GEORGE

LUMBER

And builders' materials of all kinds—Shingles, Scantlings, Joist and Bill Stuff—Mouldings, Casings and Base and all kinds of finish. Boxes and Box Shooks.

ALF. McDONALD ESTATE

Point St. Charles Mills.

For the Family

You work to provide for your wife and children. Your ambitions are for them. You intend to make up to your wife the self denials she has practised. You plan that the girls and the boys shall have their chance; you picture the future by your hope.

But have you had the forethought to realize that death does not halt for any man's hopes, or wait for any man's convenience? Have you made such provisions for the future that your family will receive an income adequate to their needs in case of your death?

By devoting a small part of your income to life insurance, your hopes will become realities to them.

A guaranteed income policy for $1,000 at age 35 costs less than 10c a day and will not lapse if you become unable to pay the premiums in consequence of total and permanent disability from accident or disease, and further if you wish it, the Company will begin immediately to pay the amount due under the policy, not necessarily waiting until it becomes a claim through death.

MORAL: Insure in the SUN LIFE ASSURANCE COMPANY OF CANADA—the most prosperous and progressive company doing business in Canada today. For particulars call or write to

W. H. Hill

Manager, Central Ontario — — 159 Hunter St.

Phone 14, Bell or Machine

A String On It

When you buy one of the N.E.D.A. remedies you have a string fastened to your money and you keep hold of the other end. If they fail to satisfy you have only to pull the string and your money comes back. Try a bottle at OUR RISK. Keep hold of the string.

We are sole agents for these celebrated preparations (one for every ill) and we keep a large stock always on hand. They are positively guaranteed or your money back.

See Window Display

NUGENT DRUG CO.
386 George Street

Eye comfort goes with every pair of glasses Mr. Fowler sells. Lenses replaced while you wait.

THE BEST REMEDY

For Women—Lydia E. Pinkham's Vegetable Compound

Belleville, Ont.—"I was so weak and worn out from a female weakness that I concluded to try Lydia E. Pinkham's Vegetable Compound. I took several bottles of it, and I gained strength so rapidly that it seemed to make a new woman of me. I can do as good a day's work as I ever did. I sincerely bless the day that I made up my mind to take your medicine for female weakness, and I am exceedingly grateful to you for your kind letters, as I certainly profited by them. I give you permission to publish this any time you wish."—Mrs. ALBERT WICKETT, Belleville, Ontario, Canada.

Women everywhere should remember that there is no other remedy known to medicine that will cure female weakness and so successfully carry women through the Change of Life as Lydia E. Pinkham's Vegetable Compound, made from native roots and herbs.

For 30 years it has been curing women from the worst forms of female ills—inflammation, ulceration, displacements, fibroid tumors, irregularities, periodic pains, backache, and nervous prostration.

If you want special advice write for it to Mrs. Pinkham, Lynn, Mass. It is free and always helpful.

THIRD PRINCE OF WALES LEAVE FOR PETAWAWA MONDAY

Will be in Camp for Twelve Days — Advance Party Left To-day.

The 3rd. Prince of Wales Dragoons under the command of Lieut. Col. G.H. Dyer of Millbrook, will leave for Petawawa, on Monday afternoon to undergo twelve days camp instruction. The Dragoons this year promise to be pretty nearly up to full strength, and the officers, non commissioned officers and men anticipate a pleasant outing.

Captain T. Douglas, medical officer of the 3rd. Dragoons will not be in camp with the regiment this year, much to the regret of his fellow officers. Captain Douglas, who formerly practiced medicine at Warsaw and later at Colborne, has been a resident of Moose Jaw, for the past four years. However, he has always made a point to come East for the annual camp of instruction of his regiment. This year he is unfortunately detained in the West owing to pressure of business. The officers of the regiment will also regret the absence from camp this year of Captain Poole. Captain Poole is also now a resident of Western Canada, and although he came East to attend camp last year, this year he has found it necessary to ask for leave of absence, which has been granted.

Lieut. Charlton Edmison, of Harwood who has been attending the Medical School at Detroit, during the past four months, has returned home, and will leave with his regiment for Petawawa on Monday night. Lieut. Edmison holds a commission in A. squadron at Colborne.

One of the youngest officers of the 3rd. Dragoons, is Lieut. Garnet G. Greer of this city. Lieut. Greer was in camp last year, as hospital corporal. He caught the military fever, and this year returns to camp as a commissioned officer.

Lieut. Paul Trebilcock will be out at camp again this year after an absence of several years from the regiment. Lieut. Trebilcock is attached to the Colborne squadron.

Major W. T. Hall of Peterboro, who is on the corps reserve of the regiment intends going to camp. Major Hall is one of the best officers in the regiment and is deservedly popular with all ranks.

Owing to the pressure of private business, Lieut. J. J. Duffus, signalling officer, finds it impossible to go into camp this year with the regiment. This will be the first camp that Lieut. Duffus has missed for many year.

Captain C. Campbell, of Keene, who has for some years past, held a commission in C. Squadron, Peterboro, has been transferred to the corps reserve of the regiment. Captain Campbell who is a graduate of R.M.C., and a most capable officer is leaving shortly for Kimberley, South Africa. The 3rd. Dragoons will have a new adjutant this year in the person of Major McLaughlin, of Bowmanville. The latter up till a few months ago was in command of A. Squadron.

The quartermasters advance party left at noon to-day for Petawawa, to have everything in readiness for the regiment, when they arrive there Tuesday morning.

WEDDING PRESENTS

CHINA, GLASS, DINNERWARE, WALL PAPERS

10,000 rolls Wall Paper, purchased at less than manufacturer's cost. Come expecting bargains. The stock is new, made for the spring trade. Also a large shipment of Fancy China, Dinner and Tea sets. You can have absolute confidence in every purchase as there is no possible chance of making a mistake, the goods are new and up-to-date.

A few prices, no room for much detail:

FIRST OFFER

20 patterns in **Wall Paper** suitable for hall, dining rooms, fully grounded stock, all the leading colorings. We will furnish enough paper for any room up to size 13x15, complete with 18 inch border, for.................... **$1.19**

SECOND OFFER

A good choice of gilt parlor papers, with 18 inch border, 12 rolls and 20 yards border for.................... **$1.79**

THIRD OFFER

500 rolls embossed gold parlor or hall papers, regular 25c roll, clearing at.................... **10c**

CHINA AND GLASSWARE

10 Fruit Sets, 13 pieces, floral patterns, prettily shaded in green, with gold tracings, regular $3.00, set for.................... **$1.65**

20 white English China Tea sets, with 3 gold lines, consisting of 12 cups, 12 saucers, 12 plates, 1 bowl, 1 cream jug, all for.......... **$2.19**

17 Dinner and Tea sets, 97 pieces combined, 5 colors to choose from, for the low price complete.................... **$5.65**

$20 Dinner and Tea sets, 97 pieces, very fine china, decorated in limeges colorings, for a few days we will offer these sets at.......... **$12.98**

SILVERWARE

Spoons, Forks and Knives, 1 dozen each lot.................... **$4.49**

We are safe in saying that no other store can offer you such values because you positively buy at less than you would have to pay elsewhere.

Toronto 262-4 Queen W. **Routley's** Peterboro 379 George-st.

SPECIAL BENEFITS
FOR EVERYBODY

We have made a lucky purchase of ladies' and gent's furnishings and millinery, at prices below wholesale cost, and will give our customers the benefit as long as they last as follows:—

Ladies' Summer Suits, reg. $9 for.... **$5.95**
Ladies' Wash Skirts, reg. $3 for...... **$1 49**
Ladies' Waists from **49c** up to...... **$1.50**

MILLINERY

Ladies' Hats, trimmed at.......... **$1.98**
some of these hats are worth $4.50
Ladies' untrimmed Hats for.......... **49c**
Flowers for trimming, at.... .... **15c**

MEN'S FURNISHINGS

Men's Summer Suits, all at reduced prices
Men's Pants, reg. $2 50 and $3.00 for **$1.49**
All kinds of Housefurnishings, Linoleums Oilcloths, Curtains, Portieres and Rugs, all at reduced prices.

Canadian Furnishing Company
317 George St.
Opposite the Rex Vaudeville

DR. CLIFFORD ON PASSIVE RESISTANCE

The iniquitous Education Act of 1902 is still working gross injustice to the Baptists of England. A few weeks ago Rev. S. J. Ford, was commited to prison for 2 months because he refused to pay the rate levied for sectarian education in state schools—a rate which in his case amounts to 1s. 9d. The poor rate of £1 14s. 3d. he offered to pay at once, but he will not, and cannot pay even at the bidding of parliament, a direct rate for teaching the dogmas of ecclesiastical institutions. This sentence has led Dr. John Clifford to remark: "If these magistrates think they are going to stop Passive Resistance by these tyrannical sentences, or to make the rule of the squire and brewer supreme in the villages, I can assure them they will not succeed. The Passive Resistance movement has men in it made of the same stuff as John Bunyan, who told the magistrates of his day "He would stay in prison till the moss grew on his eyebrows rather than cease to preach the Gospel."

PUBLIC LIBRARY NOTES

There is no commoner question asked of a librarian than "can you tell me the name of a good book ?" and there is no harder question to answer. Tastes are as varied as humanity itself and what gives pleasure to one person, fails entirely in doing so for another, so that anyone who plumes himself or herself an authority on books, is assuredly imagining a vain thing. But there are certain books that do indeed appeal to the taste of a very large section of the public. Unfortunately they are not of a very elevating character and are mostly fiction. And again there is a smaller class of books, also fiction, that are neither desirable, nor clever which obtain a vogue by reason of the audacity with which they treat certain phases of social life. As the Library Committee is anxious as far as possible to present books of a healthy nature to the public, they will welcome any hints given to the librarian as to any volume considered not fit for general distribution.

In prosecuting one's researches through a library, one continually comes upon books that present a train of thought at once interesting and painful. One does not have to look far or to ponder much to come to the conclusion that the great world does not have much use or veneration for books of a bygone day or for their authors. Occasionally when a great genius like Dickens or Thackeray, lifts his head above his puny fellows, his very preeminence commands a certain amount of reverence, but even the greatest lose their value as the generation that knew passes away and a new hero or heroine of literature holds the boards. In the Peterborough Library there are many books that have not been touched by the public for years. Their dinginess, like the dinginess of a tatterdemalion keeps people aloof and they pass on to the gaudy backed books, saucy in their accoutrements of green and gold, that do not hold within their covers one fiftieth part of the value, or interest that is enclosed within the forbidding looking bindings of the books first mentioned.

DIED

NEIL.—At 333 Burnham street, on Friday, June 9th, 1911, Matilda Neil, relict of the late Harry Neil. Funeral private on Monday at 2.30 o'clock. Friends kindly requested not to send flowers.

The faith cure goes too far one way; allopathy goes to ofar the other.

Amateurs

Headquarters for all supplies for Photographers—Kodacs, Films, etc. Thoroughly up-to-date supplies—just what you need.

Lendrum's Studio
Phone 626 170 Charlotte Street

SOMETHING ARTISTIC

It is Mr. Mendel's delight to hear his customers say there is "Something Artistic" about his photos that is peculiar to his work.

Louis Mendel

STUDIO — 374½ George Street, East Side
The only Studio on George St.

THE THIEF

That nifty little motor craft, "The Thief," which is well known on the Kawartha lake waters, is being fitted up with a 20 h.p. engine. Extra ribbing is being put in and the boat strengthened to stand the added strain.

Auxiliary Meeting

St. John's branch of the Woman's Auxiliary will hold a meeting in the school house on Tuesday, June 13th at three p.m. sharp. Miss Cartwright district president, will give an address. All the members are asked to attend and bring their friends. A. E. Mencher, secretary of St. John's W. A.

THIS IS NOT THE ONLY PLACE THAT SHOWS HAMMOCKS

But it is the only place in the city where you can find a variety such as is only shown in the largest stores in the country. And our prices: nowhere can you get better values. Call and see them.

J. J. TURNER & SONS
Sail, Tent and Awning Manufacturers.

PASTURE TO LET

BY THE RIVER, NEAR CRAWFORD'S Grove. Apply to Bruce Johnston, near Crawford's Grove, North Monaghan. 1d

REAL ESTATE

J.T.O'CONNELL&CO.
OFFERS FOR SALE

100 BUILDING LOTS, 60x97 ft. to a 10 foot lane, situate near the Exhibition Grounds, 12 minutes' walk from the Electric Works and within reach of all the other factories. Can be purchased on terms of **$10 CASH**, balance at rate of **$5 PER MONTH.** Discount for cash. Very low taxes.

FRAME HOUSE and two acres of land, situated just outside the city limits. Price **$950**

FRAME HOUSE, new, six rooms, city water, good lot, located East City, close to Quaker Oats and the sawmills. Price **$1000**

10 ACRE PARK LOT, south of city, choice garden land, medium sized frame house, frame stables and sheds. Price **$2000**

BRICK HOUSE, 2 storeys high, good cellar, parlor, dining room, kitchen, 4 bedrooms, electric light, city water, furnace, good stable and sheds, well located, near centre of the city and would be an ideal home for a retiring farmer. Price **$2400**

150 ACRES, Otonabee, 5 miles from city, on first-class road Convenient to school and cheese factory, 115 acres under cultivation, 20 acres hardwood bush, farm good clay loam, level and free from stones or foul seeds. Well fenced; plentiful supply water. Buildings consist of large brick house, with furnace and bathroom. Frame barn 40x75, on foundation, stabling underneath. Price, per acre...... **$75.00**

107 ACRES, Douro township, on well travelled road convenient to school and cheese factory, 7 acres timber, balance land under cultivation. Soil is clay loam, free from stones or foul seeds, well watered. Large brick house, large frame barn on foundation, with stabling underneath, frame outbuildings. This is a beautiful farm, well located, and is offered for sale for.................... **$7000**

100 ACRES, Douro township, good dwelling, new frame barn with good accommodation for stock. 75 acres land under cultivation, 10 acres timber, and 15 acres pasture. Good clay loam, not stony or hilly. Will sell on easy terms of payment.

J.T.O'CONNELL&Co.
136 HUNTER STREET PHONE 376

HOMING PIGEONS LIBERATED HERE REACHED NEW BEDFORD

Five Arrived at Destination on Same Afternoon—Will Start Here Again.

Mr. W. F. Skitch, local agent of Canadian Express Company, has received the following clipping and letter from New Bedford, Mass., relative to the arrival of the homing pigeons, liberated here last Sunday morning, from Armour's Hill. The clipping from a New Bedford paper is as follows:

The original Whaling City Homing Club, of this city, held a successful flight from Peterboro, Ont., yesterday, when five birds came home, from a distance of 415 miles. Dowd had three and King two birds. The birds were released yesterday morning at five o'clock by W. F. Skitch, with a northwest wind and fine weather. But for part of the distance the wind was ahead, and the birds made good time considering. Dowd wins first and King second.

The speed of the first three birds was as follows:

Owner.	Yds. Per Min.
Dowd	950.972
King	939.626
King	920.078

THE LETTER

New Bedford, June 7, 1911

Mr. W. F. Skitch,

Dear Sir—Your letter and the report of liberation received duly, for which I thank you. The race was a great success, all the members being pleased to have five birds arrive home on the same day of liberation. This is the most successful race that we ever had from Peterboro and we thank you kindly for the good care and liberation which you gave our birds. The first arrived at 5.47 in the afternoon, Sunday, June 4th. We will send you the birds again next year. On June 17 we fly a 500 mile race from Midland, Ont.

Yours very truly,
CHAS. H. THERIEN,
Secretary.

OBITUARY

Clara Sanders

The sympathy of their many friends will be extended to Mr. and Mrs. Sanders, of North Monaghan, in the loss sustained by the death of their eldest daughter, Clara Gertrude, aged nine years, who passed away last night after a lengthy illness of about three years. Besides the parents there are two sisters.

The funeral will take place on Monday afternoon at 2.15 o'clock to the Little Lake cemetery. Service at the house at 1.45 o'clock.

SOUVENIRS OF KINRADE MURDER

Hamilton, June 10.—The police held an auction sale of goods which they had in their possession, and among these, it is said, were some clothes, which were taken from the body of Ethel Kinrade, whose murder was one of the most baffling the police here ever had to do with. These were sold along with other goods the police had gathered in at various times, and the lot brought about $200, which was turned over to the police benefit fund.

TO-DAYS MARKET

Plenty of Eggs, Butter and Potatoes Offered

There was a splendid offering of eggs and butter at the market this morning, 17, 18 and 19 cents being asked for eggs and 20, 21 and 22 cents for butter.

Chickens were plentiful, one lady asking $1 for two that looked as if they had forgotten to grow. Out on the square potatoes was the main offering at $1.

WHO'S COMING AND GOING

Mr. T. Begley, editor of the Lindsay Post, is in the city to-day.

Miss K. Knight of Bath, Eng., arrived in the city this morning, where she will reside.

A cable was received yesterday by Mr. Warne that the party had arrived safely and were doing London in great enjoyment of the sights.

The engagement of Mr. John Jennings Wright, third son of the late John Wright, and of Mrs. Wright, of St. Alban street, and Miss Hilda Eardley-Wilmot, third daughter of Mr. Kenred Eardley-Wilmot, manager, Bank of Montreal, Perth, is announced.

BOAT ARRIVALS

Boat arrivals—Tunisian will arrive at Montreal to-day. C.P.R. steamer Montreal from Montreal, May 28th, arrived at Liverpool 11 a.m. yesterday. Empress of Britain arrived at Quebec 2.13 p.m. yesterday.

ADAMS' SATURDAY BARGAIN IN Fine Muslin BLOUSES

Saturday we place on sale 15 dozen (180) beautiful fine quality Muslin Blouses, this season's newest styles, three quarter or long sleeves, open back or front, embroidered fronts and sleeves,

These blouses are extra value at regular prices $1.25 and $1.50. On sale

SATURDAY YOUR CHOICE FOR.................. **98c**

IF YOU HAVE A BLOUSE WANT DON'T MISS THIS LOT

Harry Adams

FRUIT

SOMETHING NEW IN FRUIT

Delicious Florida Tomatoes and Pineapples at Moderate Prices

Also our regular cut in Oranges, Lemons, Grape Fruit and Bananas

A daily supply of Lettuce, Onions and Celery

Canned Goods: the very best brands of Tomatoes, Peas, Corn, Salmon, Sardines

MINICOLA BROS.

WHOLESALE AND RETAIL

160 Hunter St. - Both Phones 337

The Stoney Lake Navigation Co.,

TIME TABLE

For Week Ending June 17th

Every morning except Monday, steamers of this line will connect with the morning G.T.R. train, arriving at Lakefield at 9 o'clock.

Returning, will connect with the 4.40 train for Peterborough.

On Monday morning, June 13th, the steamer "Stoney Lake" will leave Wolfe St. Wharf, Peterborough, at 7.30, for alll Stoney Lake Points.

Rates for Excursions, Touring, etc., given on application.

F. G. YOUNG, Manager

Auto Bus Daily Trips TO CHEMONG

The Rutherford-Grimes Auto Bus will make its regular trips to Chemong Park every day leaving the McLaughlin Garage, Simcoe Street, at nine a.m., returning at ten a.m.; making a second trip at two p.m., returning at three. Return fare 50 cents, children 25c. Car will leave garage at 8 p. m. for Chemong, returning from Park at 9 p. m. on Saturdays only.

The bus will call at the Snowden House, the National and the Oriental each trip.

The bus may be engaged by the hour or trip at low rates. Particulars as to rates at the garage.

DOMINION CHINESE CAFE

Best meals in the city. If you are going out to dinner or evening lunch, don't forget to call at

328 GEORGE STREET

— FOR COOL —

ICE CREAM

SODAS AND SUNDAES

Coleman's are the best.

Fine Assortment of Baking.

Patterson's Private Stock **Chocolates**

The best and highest grade on the market.

Coleman Bros.

426 George St. Phone 335

SPECIAL STYLES AND PRICES

For

FIRST COMMUNION PICTURES at

THE **ROY** STUDIO

140½ Hunter Street

Give it Fair Play

Why not decide NOW to give ZUTOO Tablets, the remedy so generally used for headache, a fair and square trial?

If there is any doubt in your mind as to the worth of these tablets or of their harmlessness, try them and KNOW the truth.

Don't sacrifice your comfort on account of prejudice or skepticism. Try the tablets and know. 25c at dealers or by mail prepaid. B. N. Robinson & Co. Reg'd. Coaticook, Quebec.

Zutoo

Summer Session

Students may enter any day. Open entire year. Now is a good time to enter. Largest trainers in Canada. Graduates get best positions.

Thousands are studying at home.

Exclusive right of the "Famous Bliss Book-Keeping System" for Ontario. "Actual Business from Start to Finish."

Write for particulars.

Peterboro' Business College

GEO. SPOTTON - President

YOUNG LADIES ENTERTAINED

Enjoyable Evening Spent by Class of Mrs. (Rev.) Couch

Mrs. (Rev.) Couch entertained the members of her young ladies' Bible class last evening on the lawn of the church. Tea was served at 6.30 o'clock, and afterwards the young ladies enjoyed themselves at various amusements. The affair was very successful and all had a pleasant time.

ALL SAINTS' A Y. P. A. Garden Party on grounds of Mrs. A. L. Davis, Belmont Ave. on Thursday evening, June 15th. Concert by band of 57th Regt. Refreshments. Admission 10 cents.

SPECIAL SERVICES AT THE TABERNACLE

Rev. W. T. MacArthur, of Chicago, will conduct a series of special services in Bethany Tabernacle, beginning Sunday, June 11th. Those interested in a full gospel message will enjoy hearing Mr. MacArthur.

Mrs. James Smith, missionary from China, formerly Miss Ella Hawkins, of this city, will also speak at some of these services.

D. Co. Attention

All members of D. Company, 45th regiment, will parade at the Grand Trunk station at 6.45 a.m. Monday, June 12th, and entrain for Lindsay, where they will join the remainder of the regiment and leave for Barriefield camp.

By order.
C. HENRY,
Lieut. D. Company, 45th regt.

Pianos to Rent.

Pianos and organs rented from $1.00 per month up. Six months' rent allowed in case of purchase. The J. M. Greene Music Co., Limited, Charlotte street.

LOCAL CHURCH CALENDAR

SUNDAY, JUNE 11TH, 1911

ST. PETER'S ROMAN CATHOLIC.

Low mass 8 a.m., 9.15 a.m.
High mass 10.30 a.m.
Vespers 7 p.m., with sermon.

ST. JOHN'S CHURCH.

Rev. Canon Davidson, rector.
Rev. Chas. Carpenter, curate.
Trinity Sunday.
8.30 a.m.—Holy Communion.
Matins and sermon 11 a.m.
Processional 416, "Bright the Vision."
Before sermon 1, Holy, Holy, Holy.
Anthem, "Holy Art Thou," Handel.
3 p.m.—Sunday school Class for men and youths conducted by Rev. Chas. Carpenter.
Evensong and sermon 7 p.m.
Office hymn 456, "Father of Heaven."
Before sermon 398, "Ancient of Days."
Anthem, "Praise Ye the Father," Gounod.
Recessional 48, "Our Day of Praise is Done."
The coronation music will be rehearsed after evensong.

ST. LUKE'S CHURCH.

Rev. F. J. Sawers, M.A., rector.
Trinity Sunday.
8 a.m.—Holy Communion.
10 a.m.—Sunday school and Bible Class.
11 a.m.—Morning prayer and sermon.
7 p.m.—Evening prayer and sermon.
The rector will preach at both services.

ALL SAINTS'.

Rev. H. R. Trumpour, M.A., B.D.,
Trinity Sunday.
8.30 a.m.—Holy Communion.
11 a.m.—Morning prayer and sermon.
3 p.m.—Sunday school.
4.10 p.m.—Holy Baptism.
7 p.m.—Evening prayer and sermon.
Rector will preach at both services.

ST. ANDREW'S PRESBYTERIAN.

Rev. Jas. Rollins, B.A., minister.
10 a.m.—Sunday school. Young Women's Bible Class Teacher, F. E. Kerr.
11 a.m.—Divine service, minister will preach.
7 p.m.—Divine service, minister will preach a special sermon to the Woodmen of the World.
Seats free. Strangers welcome.

ST. PAUL'S PRESBYTERIAN.

Rev. R. Pogue, pastor.
10 a.m.—Boys' Brotherhood.
In the absence of the pastor, who is attending the meeting of the General Assembly at Ottawa, the services will be conducted by Professor J. J. Lowe.
11 a.m.—Morning service.
3 p.m.—Sabbath school.
7 p.m.—Evening service.

KNOX PRESBYTERIAN.

Rev. H. J. Keith, M.A., B.D., pastor,
10 a.m.—The A.S.K. and the Berean Classes will meet.
11 a.m.—Morning service.
3 p.m.—Sunday school and Bible Classes in lecture hall. Men's meeting in brotherhood room.
7p.m.—Evening service.
In the absence of the pastor, Rev. J. Grant Scott, late of Scotland, will preach at both services.

GEORGE ST. METHODIST.

Rev. Isaac Couch, M.A., B.D.
10 a.m.—Class meetings.
11 a.m.—The pastor will preach.
2.30 Sunday school and Bible Classes.
7 p.m.—The pastor will preach.
Monday 8 p.m.—Epworth League.

CHARLOTTE ST. METHODIST.

Rev. Geo W. Henderson, pastor.
10 a.m.—The Class meeting.
11 a.m.—Public worship conducted by the pastor.
2.30 p.m.—Sunday school and Men's Class.
7 p.m.—Public worship, conducted by the pastor.
Monday 8 p.m.—Epworth League meeting in charge of the Missionary department. Topic, taken by Miss Collins.
Wednesday 8 p.m. — Prayer, praise Bible study. 9 p.m.—S. S. lesson preparation.

MARK ST. METHODIST.

Rev. C. H. Coon, pastor.
10 a.m.—Class meeting.
11 a.m.—Pastor will preach. Conference pastoral address will be read.
2.45 p.m.—Sunday school.
7 p.m.—Pastor will preach. Subject "Seeking for the Higher Things."

ST. JAMES' METHODIST.

Rev. J. G. Brown, M.A., pastor,
10 a.m.—Class meeting.
11 a.m.—Morning worship.
2.30 p.m.—Sunday school and Bible Classes.
7 p.m.—Evening worship.
Monday 8 p.m.—Epworth league,
Wednesday 8 p.m.—Prayer meeting,

MURRAY ST. BAPTIST.

Rev. J. R. Webb.
11 a.m.—The pastor will preach.
3 p.m.—Sunday school. Mr. Elcome's Bible Class. Mr. Petit's Teacher Training Class. Class for young men, the pastor.
7 p.m.—Brief sermon by the pastor.

PARK ST. BAPTIST CHURCH.

11 a.m.—"Finding God."
3 p.m.—Bible school and Bible Classes. Helping-Hand Bible Class for men. Topic, "Jesus the Man." Teacher Rev. W. C. Riddiford.
7p.m.—Subject, "Is Your Soul Up for Sale? If so, What is the Price?"
Monday—B.Y.P.U. 8 p.m.
Wednesday—Prayer and praise service.

Queen's University

Kingston, Ontario.

ARTS, EDUCATION THEOLOGY, MEDICINE SCIENCE, including ENGINEERING.

The Arts course may be taken by correspondence, but students desiring to graduate must attend one session.

ARTS SUMMER SESSION

July 3rd to August 11th.

For Calendars write the Registrar,

G. Y. CHOWN, Kingston, Ontario

GOSPEL HALL.

Sunday school at ten a.m.
The Lord's Supper 11 a.m.
Gospel meeting 7 p.m.
Gospel song service in Central Park 8.15 p.m.
Prayer meeting Wednesday 8 p.m.
Sister's prayer meeting Thursday 3 p.m.

FIRST CHURCH OF CHRIST SCIENTIST.

378 Aylmer street.
Services as follows:—
Sunday 11 a.m. and 7 p.m.
Sunday school 12.15 p.m.
Wednesday 8 p.m. testimony meeting.
A free reading room open Monday, Wednesday and Saturday from 2 to 5 p.m.
Subject for June 11th, "God the Preserver of Man."
Public welcome to all services.

BETHANY TABERNACLE.

Rev. John A. Fee, pastor.
Services at 11 a.m. and 7 p.m.
Sunday school and Bible Classes at 3 p.m.

SALVATION ARMY.

Ensign Merritt, officer in charge.
9.45 a.m.—Bible Study Class.
11 a.m.—Morning service.
2 p.m.—Sunday school.
3 p.m.—Free and Easy meeting.
7 p.m.—Evening service.

Keep in mind the second annual excursion of United Sunday Schools to Kingston and Thousand Islands. August 19.

GOOD SHOWING OF THE CADETS

No. 2 Company Best Drilled of Collegiate Corps

Lieut.-Col. Ogilvie, in the course of his remarks to the Collegiate cadet corps, after inspection yesterday afternoon, complimented them on their showing. No. 2 Company, under Captain Austen, he considered the best drilled of the corps, and, considering the short time in which they had to prepare for inspection, they all did remarkably well.

After the battalion was dismissed Lieut. Hodgson banquetted the officers and band at Coleman's.

LAWN SOCIAL

Come to the lawn social to be held at St. Andrew's manse grounds, Tuesday evening, 15th. Tea will be served for 15c to those who wish it. Sale of home made candy and cooking. Good music. Come and bring your friends. Silver collection. 3d

Woodmen's Church Service

The members of Sherwood Forest Camp, No. 50, W.O.W. are requested to attend church service in St. Andrew's church, on Sunday evening June 11th. Camp will meet at 6 o'clock p.m. in S.O.E. Hall and parade to church. 3d.

J. T. STENSON SONS

Shoe Store Specials

FOR THIS WEEK

See Our Window for These Good Shoe Bargains

Men's Patent Colt Bluchers silk stitched, good year welt. Regular $4.00 **Special $2.95**	**Women's Pat. Colts Pumps** silk stitched, a stylish street shoe. Regular $3.50 **Special $2.45**
Men's Velour, Calf and Dongola Kid Bluchers Regular $3.50 **Special $2.45**	**Women's Gun Metal Pumps** silk stitched, a good solid shoe. Regular $3.50 **Special $2.45**
Men's Velour, Patent Colt Oxfords good year silk stitches **Special $3.45**	**Women's Dongola Oxfords** silk stitched, a solid leather shoe. **Special $1.95**

Trunks, Suit Cases, Club Bags

AT CUT PRICES

Brown Leather Suit Case 2 clasps and lock Regular $5.00 **Special $3.95**	**Black Walrus Club Bags** clasps and lock, leather lined. Regular $8.00 **Special $6.95**
Canvas Covered Trunk Cleat Bound, 2 clasps and lock Regular $4.50 **Special $2.95**	**Canvas Covered Trunk** brass trimmed, 2 straps, 2 clasps and lock. Reg. $8 **Special $4.95**

HOT WEATHER DRINKS

Lime Juice	35c ea.
Lime Juice Cordial	30c ea.
Concentrated Lemonade	10c ea.
Grape Wine, unfermented	30c ea.
Raspberry Vinegar	30c ea.
Brandy Ginger	30c ea.
York Spring Ginger Ale	90c dz.
" " Cider	90c dz.
" " Soda Water	90c dz.

E. F. MASON, Grocer

429 George St. Telephone 78

24th Field Battery

The 24th Field Battery will parade on Sunday, June 11th, at one o'clock, at the Armories and will entrain that evening for Petawawa Camp.

By order,
T. W. H. YOUNG,
Major.
O. C. 24th Field Battery.

WHAT'S ON TO-NIGHT

Rex Theatre, two performances.

Universal Lawn Mowers

EASY RUNNING KEEN CUTTING SELF SHARPENING

Weigh a third less than most other makes. The only ball bearing mower with automatic adjustment.

Lawn mowers sharpened and repaired, at

MILLARD'S

BICYCLE SHOP

Hunter St., near Aylmer. Phone 1256

HERE'S A CHANCE

Heintzman & Co. Piano

Used, thoroughly overhauled—One of those pianos which has retained its excellent tone. A real snap at... **$275.00**

Cash or easy payments.

SEE OUR WINDOW

The J. M. Greene Music Co., Ltd

CHARLOTTE STREET

THE DAYLIGHT STORE

COAT and TROUSERS

The 2 piece suit grows more and more in favor every summer. A man has no use for a vest during the hot days, and these suits are made complete without. The coats are well tailored and made with unbreakable fronts — well cut trousers with folds on bottom of leg and belt straps.

We have the largest range of these garments we have shown, and you know our reputation for quality. SERGES, WORSTEDS, HOMESPUNS, CHEVIOTS

Prices: $8.50, $10, $12, $15

Our stock of Negligee Shirts, Wash Ties, Lisle Hose, Fancy Vests, White Duck Trousers and all summer wearables very complete.

J. T. C. LANG & CO.

409-411 George St. | CLOTHIERS & FURNISHERS TO MEN WHO KNOW | Peterboro'

O'K O'K

Don't Judge the Lager You Drink by the Price You Pay For It.

The price has nothing to do with the quality. Imported lagers cost more than O'Keefe's "Pilsener" because of the high duty—NOT because they are better, or even as good.

O'KEEFE'S "Pilsener" Lager

The Light Beer in The Light Bottle

is brewed only of finest barley malt, hops and water—no rice, glucose or other ingredients—which cannot be said of any American lager.

O'Keefe's "Pilsener" is a pure, old, wholesome, healthful lager—brewed right here at home according to the Government standard—and is superior to any imported lager, no matter what the price.

"The Beer With A Reputation"

At all hotels, cafes and dealers generally.

The O'Keefe Brewery Co. Limited
TORONTO, Ont.

164

O'K O'K

SPRIGS OF SPORT

SOUTH CENTRALS HAD EASY WIN FROM MURRAY ST. NINE

Winners Collected Sixteen Runs to the Opponents' One.

The South Centrals put a damper on the championship aspirations of Messrs. Cavanah, Dobson and Co. in a senior school league game on the oval last night, when the Centrals were defeated by a 16—1 score.

However, last year's champions made a fairly good showing on the season's work, only losing two games in the series.

The first three or four innings of yesterday's game were fairly well contested, but after that the Centrals were left behind. The timely hitting of the winners and a few costly errors on the part of the losers sent the latter on an aeroplane jaunt, and they came down in time to find the game lost.

Batteries—South Centrals—Parker and Haskill. Centrals—Cavanah and Dobson.

Umpire—F. D. Craig.

THE TURF

The sale of the celebrated race horse General H. to the Russian Government has aroused a good deal of interest in the trotting game and almost every horseman has a story to tell of the time he witnessed some fast time made on the track. One of the best horses ever seen on an ice circuit in this or any other country, was the stallion Cresceus that went a mile in 2.15 at the ice races on the Central Canada ice meet in the year 1903. It was admitted the finest performance ever given of speed. The attempt was to set a new ice record for the mile, as all the other marks had been made in races. The driver held the pretty animal in, and the first dash was not marked by any great speed. Coming into the back stretch he cut loose a little and passed the running mate that was provided to make the pace for the great horse. In the final quarter the record (32 secs.) was smashed to bits and the giant horse sailed over the wire full of trotting and ready for another dash. It was said to have been the finest exhibition of square trotting that was ever given in the world on ice. General H., the Calgary horse, is just another horse of the same style as the great Cresceus and it is a singular thing that the two great trotters are going to Russia. That is the finest trotting country in the world. With both General H. and the famous old stallion in that land of "skis" and "offs" there will be two of the very finest horses that ever snorted through a bridle in the one country.

SHOULD GET A TRYOUT

Stan Cresswell Deserves a Trial With the Midland League Team

It is up to the managerial end of the Peterboro Ball Club to give Stan Cresswell a tryout if the Midland leaguers win at Cobourg to-day, that is of course if the magnates are particularly anxious to receive a general patronize, and such appears to be the case.

Cresswell, by his work so far this season, has earned the right to trial on the team which was at the organization meeting given out to be a representative one. The Collegiate twirler has many warm supporters who would pass in their Cobalt to see him perform with the big leaguers.

BASEBALL YESTERDAY.

Eastern League Standing.

Clubs.	Won.	Lost.	Pct.
Rochester	32	13	.711
Toronto	27	18	.600
Baltimore	26	19	.578
Buffalo	21	21	.500
Montreal	20	22	.476
Jersey City	17	22	.436
Providence	15	29	.341
Newark	14	29	.326

Friday's scores: Buffalo 5, Toronto 3; Baltimore 5, Newark 4; Rochester 8, Montreal 1; Providence 10, Jersey City 2.

Saturday's games: Toronto at Buffalo, Rochester at Montreal, Jersey City at Providence, Newark at Baltimore.

National League Standing.

Clubs.	Won.	Lost.	Pct.
New York	30	17	.638
Philadelphia	30	18	.625
Chicago	28	18	.609
Pittsburg	25	22	.532
St. Louis	24	22	.522
Cincinnati	22	26	.458
Brooklyn	18	30	.375
Boston	12	36	.250

Friday's scores: New York 6, Pittsburg 3; St. Louis 2, Boston 1; Brooklyn 4, Chicago 1; Philadelphia 4, Cincinnati 1.

Saturday games: Boston at Chicago, Brooklyn at Pittsburg, New York at Cincinnati, Philadelphia at St. Louis.

American League Standing.

Clubs.	Won.	Lost.	Pct.
Detroit	36	14	.720
Philadelphia	28	17	.622
Boston	25	21	.543
Chicago	22	20	.524
New York	22	22	.500
Cleveland	20	29	.408
Washington	17	31	.354
St. Louis	14	32	.304

Friday's scores: Cleveland 5, Washington 2; New York 9, Chicago 2; St. Louis 5, Boston 4; Philadelphia 5, Detroit 4.

Saturday's games: Chicago at Washington, St. Louis at Philadelphia, Detroit at Boston, Cleveland at New York.

Canadian League Standing.

Clubs.	Won.	Lost.	Pct.
Berlin	14	5	.737
Hamilton	12	8	.600
Guelph	10	10	.500
Brantford	9	11	.450
St. Thomas	8	12	.400
London	[illegible]	[illegible]	[illegible]

Friday's scores: Hamilton 4, St. Thomas 3; other games canceled on account of rain.

Saturday's games: Brantford at Guelph, St. Thomas at Hamilton, London at Berlin.

JERRY AND HIS WAFTING

Edmonds Had Home Run, Three and Two Bagger and Single

Jerry Edmonds is going some with the willow for the Winnipeg Maroons who are located fourth place in the Western Canada Ball League. In a game with Brandon this week, he had a home run, three bagger, two bagger and a single. The Maroons had eighteen hits and eighteen runs. Edmonds performance behind the bat this season is much improved.

THE MARKETS

Latest Quotations in Grain, Dairy Products, Live Stock Etc.

Liverpool Wheat Futures Close Lower, Chicago Higher—Live Stock —Latest Quotations.

CHICAGO, June 9.—Hot weather damage in Kansas, Nebraska and other states almost monopolized the attention of wheat traders to-day. In consequence the trade was strong at a net advance of 1-4c and 3-8c to 1-2c and 5-8c. Other leading staples showed good gains over last night—corn 1c to 1 1-4c, oats 1 1-4c to 1 1-2c and provisions from 17 1-2c to nearly half a dollar.

The Liverpool market closed to-day ⅛d to ¼d lower than yesterday on wheat, and unchanged to ¼d higher on corn. Antwerp closed ⅝c lower, Berlin ½c lower, and Budapest 1⅝c higher.

Winnipeg Options.

	Close.	Open.	High.	Low.	Close.
Wheat—					
July	100⅝	100⅝	100¾	99¾	99⅞
Oct.	89⅛	89	89¼	88¾	89
Oats—					
July	37⅝	....	....	....	37⅝

Toronto Grain Market.

Wheat, fall, bushel	$0 85 to	$....
Wheat, fall, cereal	0 86	....
Wheat, goose, bushel	0 82	....
Rye, bushel	0 70	....
Oats, bushel	0 43	0 44
Barley, bushel	0 60	....
Buckwheat, bushel	0 48	0 50
Peas, bushel	0 78	0 80

Toronto Dairy Market.

Butter, store lots	0 16	0 17
Butter, separator, dairy, lb.	0 19	0 20
Butter, creamery, lb. rolls	0 22	0 23
Butter, creamery, solids	0 22	....
Eggs, new-laid	0 19	....
Cheese, new, lb.	0 13	0 13½
Cheese, lb.	0 14½	0 15
Honeycombs, dozen	2 50	....
Honey, extracted, lb.	0 10	0 11

Liverpool Grain and Produce.

LIVERPOOL, June 9.—Closing—Wheat—Spot quiet; No. 1 Manitoba, 7s 5½d; No. 2 Manitoba, 7s 3½d; No. 3 Manitoba, 7s 1½d. Futures steady; July 6s 10d; Oct. 6s 8¾d.

Flour—Winter patents, 27s.

Hops—In London (Pacific Coast), £5 5s to £6 10s.

Beef—Extra India mess, 86s 3d.

Pork—Prime mess, western, 76s 3d.

Hams—Short cut, 14 to 16 lbs., 66s.

Bacon—Cumberland cut, 26 to 30 lbs., 52s 6d; clear bellies, 14 to 16 lbs., 52s 6d; long clear middles, light, 28 to 34 lbs., 53s; long clear middles, heavy, 35 to 40 lbs., 51s; short clear backs, 16 to 20 lbs., 49s; shoulders, square, 11 to 13 lbs., 45s.

Lard—Prime western, in tierces, 41s 9d; American refined, in pails, 42s 6d.

Cheese—Canadian finest white and colored, new, 54s; Canadian finest white, old, 60s; do. colored, no stock.

Butter—Good American, 82s.

Turpentine—Spirits, 47. Resin—Common, 15s 9d. Petroleum—Refined, 6½d. Linseed oil—46s 6d.

Montreal Grain and Produce.

MONTREAL, June 9.—The demand for Manitoba spring wheat is very limited, several round lots of No. 1 and No. 2 northern being offered on spot at 1½c to 2c per bushel under the July option, without meeting with buyers. London offered to resell No. 2 northern at 1½d per quarter lower than she was willing to accept yesterday. Oats were quiet, but prices are firm. Local trade in flour is fair, and prices show no change.

Oats—Canadian western, No. 2, 41½c to 42c, car lots, ex-store; extra No. 1 feed, 41c to 41¼c; No. 3 C.W., 40½c to 40¾c; No. 2 local white, 40c to 40¼c; No. 3 local white, 39½c to 39¾c; No. 4 local white, 38½c to 39c.

Flour—Manitoba spring wheat patents, firsts, $5.30; seconds, $4.80; winter wheat patents, $4.60 to $4.75; strong bakers', $4.60; straight rollers, $4.10 to $4.25; in bags, $1.75 to $1.85.

Rolled oats—Per barrel, $4.55; bag of 90 lbs., $2.15.

Feed barley—Car lots, ex-store, 51c to 52c.

Corn—American No. 3 yellow, 60c to 61c.

Millfeed—Bran, Ontario, $22; Manitoba, $21; middlings, Ontario, $22.50 to $23; shorts, Manitoba, $23; moullie, $25 to $30.

Dressed hogs—Abattoir, $9.75 per 100 lbs.

Beef—Plate, half-barrels, 100 lbs., $7.50; barrels, 200 lbs., $14.50; tierces, 300 lbs., $21.50.

Lard—Compound tierces, 375 lbs., 9½c; boxes, 50 lbs. net (parchment lined), 9⅝c; tubs, 50 lbs. net, grained, two handles, 9⅞c; pails, wood, 20 lbs. net, 10c; tin pails, 20 lbs. gross, 9¼c.

Pork—Heavy Canada short cut mess, barrels, 35 to 45 pieces, $21.50; half-barrels, $1; Canada short cut and back pork, 45 to 55 pieces, barrels, $21.60; Canada clear pork, barrels, 30 to 35 pieces, $20; bean pork, small pieces, but fat, barrels, $16.50.

Eggs—Fresh, 17½c to 18½c.

Cheese—Westerns, 11⅛c to 11¼c.

Butter—Choicest, 21½c; seconds, 18c to 19c.

CATTLE MARKETS.

East Buffalo Cattle Market.

EAST BUFFALO, June 9.—Cattle—Receipts, 300; market active, strong; prime steers, $6.30 to $6.50; butcher grades, $3 to $6.25.

Calves—Receipts, 2000; market active, firm; cull to choice, $5.50 to $9.25.

Sheep and Lambs—Receipts, 2400; market fairly active and strong; choice lambs, $7 to $7.25; cull to fair, $5 to $6.90; yearlings, $5.60 to $6; sheep, $2 to $5.

Hogs—Receipts, 3500; market active, 5c higher; yorkers, $6.45 to $6.50; pigs, $6.20 to $6.25; mixed, $6.45 to $6.50; heavy, $6.30 to $6.40; roughs, $5.25 to $5.50; stags, $4.50 to $5.

New York Live Stock.

NEW YORK, June 9.—Beeves—Receipts, 2555 head; steers firm to 10c higher; market strong for high grades, slow to lower for others. Steers, $4.85 to $6.70; bulls, $3.50 to $5.40; cows, $1.75 to $5.

Calves—Receipts, 405 head; market firm to 25c higher; veals, $7.50 to $9.75; culls and fed calves, $6 to $7.

Sheep and Lambs—Receipts, 5081 head; sheep lower; choice lambs steady; others weak; sheep, $3 to $4.50; lambs, $6 to $8.50; yearlings, $3.35 to $6.

Hogs—Receipts, 1824 head; market steady at $6 to $6.40.

As a rule people are disappointed in compliments; they always expect more.

GRAND TRUNK RAILWAY SYSTEM RAILWAY TIME TABLE.

	ARRIVE	DEPART
Lindsay, Orillia, Midland, Gravenhurst, North Bay, Stouffville and Toronto	11.40 a.m. / 9.00 p.m.	8.30 a.m / 5.35 p.m
Port Hope, Toronto, London, Detroit, Chicago and west, Niagara Falls, Buffalo, Cobourg, Montreal and east	8.25 a.m. / 5.30 p.m.	11.45 a.m. / 9.05 p.m
Toronto, Lindsay, Stouville, Uxbridge and Markham	10.15 p.m.	7.10 a.m.
Lindsay Local	8.15 a.m.	9.10 p.m
Hastings, Campbellford, Madoc, Belleville, Kingston, Montreal and east	8.10 a.m / 8.55 p.m.	8.30 a.m / 1.40 p.m
Lakefield	10.00 a.m. / 5.15 p.m.	8.35 a.m / 12.26 p.m

CANADIAN PACIFIC RAILWAY.

GOING EAST—
11.28 a.m. for Norwood, Havelock, Ottawa, Montreal
7.47 p.m. for Indian River, Norwood, Havelock Tweed.
12.10 a.m., midnight, (Sunday's included) Ottawa, Montreal,
1.01 a.m., midnight, Ottawa, Montreal.

GOING WEST—
5.26 a.m., for Toronto, Hamilton, Brantford, New York, Woodstock, London, Chatham, Detroit, Chicago, etc.
5.51 a.m. for North Toronto, West Toronto; connects with above train at West Toronto
7.42 a.m. for Cavanville, Burketon, Myrtle, Lindsay, Toronto.
4.28 p.m. for Toronto, Hamilton, Galt, Woodstock London, Chatham, Detroit, Chicago; also Fort William, Winnipeg and all points in Canadian Northwest.

SHE WAS SURPRISED

When Dr. Morse's Indian Root Pills Cured her Chronic Liver Complaint

Mrs. R. Smith, of Winnipeg, Man., tells an interesting story of relief from almost intolerable sufferings:

"I can hardly tell you how great my sufferings have been. Chronic liver complaint accompanied by biliousness were a daily source of trial to me. Every day I experienced the sickening effects of these ailments. I longed for some medicine that should permanently drive them away.

Hearing of Dr. Morse's Indian Root Pills, I thought they were worthy of a trial. My surprise was indeed great. From the very first I experienced relief. Continuing with them I found my troubles were slowly but surely leaving me, and before long I once more knew what it was to be free from the harassing effects of the ailments that had long sickened and weakened me. So great is my faith in Dr. Morse's Indian Pills that I shall never on any account be without them."

Dr. Morse's Indian Root Pills cure Bowel and Kidney as well as Liver troubles, and keep you healthy. 25c a box at your dealer's. 14

Porcupine

Full information on any Stock sent on request.

ORDERS CAREFULLY EXECUTED

WARREN, GZOWSKI & CO.
Members Toronto Stock Exchange
Traders' Bank Bdg. TORONTO. 25 Broad St. NEW YORK

Coal Results

¶ We sell the very best quality of hard coal, as good as we know how to buy.

¶ Are you getting results from the coal you are now using? Are you sure it is good? Are you burning it the right way?

¶ There is a deal of difference in how you handle the range or furnace. Our long experience tells us that fact, and we are ready to advise any in doubt as to the best way to make use of coal as fuel.

JUNE PRICES FOR COAL
Egg and Stove $7.10 per ton
Nut $7.35. No. 2 Nut $6.50 ton

THE PETERBORO FUEL & CARTAGE CO
LIMITED
162 Charlotte-St. Telephones—(Bell 261 270, (Machine)—270.
134 Alymer-St. Tel. Bell 302

Lehigh Valley COAL

Best in the World

— June Prices —
will be as follows—:
Egg and Stove Coal $7.10 per ton
Nut Coal .... $7.35 per
Pea Coal .... $6.50 per ton
Also first-class Hardwood $6.00 per cord. Cutting & splitting extra

— FOR SALE BY —
J. E. A. Fitzgerald
Both Phones 111

IMITATION is the most sincere form of flattery. That is why some dealers advertise various kinds of Scranton Coal. There is only one genuine—that is the

D.L. & W. SCRANTON

We sell it at the following prices for June
Stove and Egg $7.10
Chestnut $7.35
Pea Coal $6.50
Hardwood, ... $6.00 per cord
First-class mixed wood $4.50 per cord.
Cutting and splitting extra.

R. Hicks & Co
248 MURRAY STREET

BICYCLES
AND
BICYCLE SUNDRIES

MOTOR CYCLES

Motor Boat Supplies

Competent Repair Men at Your Service

F. J. R. MacPherson Co.
LIMITED
341 Geo. St. Both Phones 386

SOWING HIS WILD OATS
REAPING A HARVEST OF SORROW

How many young men can look back on their early life and regret their misdeeds. "Sowing their wild oats" in various ways. Excesses, violation of nature's laws, "wine, women and song"—all have their victims. You have reformed but what about the seed you have sown—what about the harvest? Don't trust to luck. If you are at present within the clutches of any secret habit which is sapping your life by degrees; if you are suffering from the results of past indiscretions; if your blood has been tainted from any private disease and you dare not marry; if you are married and live in dread of symptoms breaking out and exposing your past; if you are suffering as the result of a misspent life—DRS. K. & K. ARE YOUR REFUGE. Lay your case before them confidentially and they will tell you honestly if you are curable.

YOU CAN PAY WHEN CURED

We Treat and Cure VARICOSE VEINS, NERVOUS DEBILITY, BLOOD and URINARY COMPLAINTS, KIDNEY and BLADDER Diseases and all Diseases Peculiar to Men.

CONSULTATION FREE. Books Free on Diseases of Men. If unable to call, write for a Question Blank for HOME TREATMENT.

DRS. KENNEDY & KENNEDY
Cor. Michigan Ave. and Griswold St., Detroit, Mich.

NOTICE All letters from Canada must be addressed to our Canadian Correspondence Department in Windsor, Ont. If you desire to see us personally call at our Medical Institute in Detroit as we see and treat no patients in our Windsor offices which are used for correspondence and Laboratory for Canadian business only. Address all letters as follows:

DRS. KENNEDY & KENNEDY, Windsor, Ont.

Write for our private address.

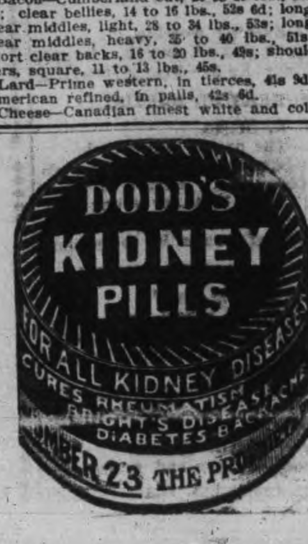

THE ONTARIO CONSOLIDATED MINES, Limited.

AUTHORIZED CAPITAL $350,000.00 — PAR VALUE OF SHARES 25c EACH

10 acres in the richest part of Cobalt, the world's most famous Silver Field. 4 acres prospected, showing 6 well defined calcite veins. Shaft 60 feet deep and all necessary buildings on property.

Write for prospectus, maps and special letter.

APPLICATIONS FOR STOCK FILLED IN ORDER OF RECEIPT.

FOR FURTHER PARTICULARS APPLY

MERSON & CO.
Members Standard Stock and Mining Exchange
16 KING ST. WEST, TORONTO, CANADA.

Catarrhal Deafness

Successfully Treated By

Catarrhozone

Deafness is not so common as blindness, yet thousands are more o less afflicted by it, and their comfort seriously interfered with.

Catarrhal deafness manifests itself but slowly, yet it must be acknowledged that the great majority of those who become totally deaf might have averted this unfortunate condition if they had treated the catarrhal inflammation at its beginning.

The only remedy that can be safely employed for all forms of catarrhal deafness is Catarrhozone. You simply charge the air you breathe with this healing, soothing agent, and by forcing it gently through the ears destroy the germ life which keeps up the inflammation, and at the same time by the soothing, healing action it heals the inflamed surfaces of the middle ear.

CATARRHOZONE, to those who are just a little deaf, and are growing increasingly deaf, is an agent capable of affording the utmost satisfaction, and its use is attended without danger, and as the treatment can be carried on at home no person threatened with the affliction of deafness should postpone one moment in beginning its use.

From every part of the Dominion glowing accounts of the beneficial action it exerts upon catarrhal conditions of the middle ear have been sent in, and you will be resorting to the only method of cure, and the simplest method too, if you try Catarrhozone. Dealers everywhere sell it, 25c, 50c, and $1.00. By mail from The Catarrhozone Co., Buffalo, N. Y., and Kingston, Ont.

Country Town Sayings

By Ed. Howe

If you annoy anyone unnecessarily you are mean; that's the long and short of it.

Don't expect gifts all the time; occassionally give one.

You may think you are as young as you ever were; but others—ah, so often others do not agree with you.

It is pitiful to see a well behaved old man bustling around to help his wayward son out of difficulty.

The best way to prepare for trouble is to save your money.

A farmer was eating dinner in a restaurant. "Give me a little more chicken," he said to the waiter, "to make my bread come out even."

The facts are that a man may breathe properly, eat properly, sleep properly, and obey all the rules of sanitation, and then die of old age at seventy to seventy-four.

If you can't do anything about it, don't talk about it.

If a girl marries, and does poorly, all the other girls are discouraged for months.

HOW TO SHARPEN A LAWN MOWER

Take the driving wheels off, remove the rachets and change them, placing the left rachet on the right and the right rachet on the left side of the machine. This will cause the revolving blades to strike backward on the cutting bar. Put some heavy machine oil in the groove on the cutting bar and place some emery dust in the oil. Turn the mower upside down and push it around, keeping the cutting bar in close contact with the revolving blades. As soon as the blades are sharp, wipe off the oil and emery carefully and change the rachets. This will sharpen the blades more evenly than can be done with a file.

MUST GET $12 A WEEK AT LEAST

No Working Woman Can Exist on Less.

Boston, June 9.—"No working woman can possibly live in simple comfort on less than $12 a week," declared Mrs. Raymond Robins, of Chicago, to-day. Mrs. Robins is in Boston to attend the national conference of Women's Trade Union heagues, of which she is president. "If her wages fall below that amount she merely exists," Mrs. Robins continued.

"She is obliged to deny herself proper food and suitable clothing. Until such time as votes for women prevail, the women wage-workers must join a union and go on a strike if necessary for the protection denied them under man-made laws."

On the question of marriage Mrs. Robins said;

"A trade union girl might perhaps become the wife of a passive non-unionist and still be happy; but under no circumstances should she marry a pronounced anti-trade unionist, regardless of his wealth and social standing."

Forger Jumps From Train.

Utica, N.Y., June 10—Friedge Riath, 25 years old, of Short Hill, N.J., came to this city two weeks ago, purchased an $800 automobile, and gave an apparently certified check on a Montreal, Que., bank for $3,000 in payment. He got a check for about $2,200 in return, which he exchanged for express money orders in small sums. Running the automobile about a mile out of the city, he abandoned it. His check was returned from Montreal marked "forgery."

Riath was arrested in Augusta, Georgia. A Utica officer went after him returning Thursday evening. Between Albany and Schenectady, where the train was running slow on an upgrade, Riath locked himself in the closet and jumped out of the window.

Forty Years Bishop.

Brockville, June 10.—Fifty years ago on June 13 the election of Dr. J. T. Lewis, LL.D., as the first bishop of the newly-formed Diocese of Ontario took place. He was at the time rector of Brockville, and presided over the diocese as bishop for almost forty years. A pastoral has been issued by the present bishop dealing with this anniversary, setting forth special prayers and calling on all the clergy to commemorate the event on Sunday morning, June 11.

The 41st Regiment is arranging to take is annual outing to Niagara Falls.

Split In the Ranks.

Washington, June 10.—The declaration of Col Roosevelt that he would not be a candidate for the Presidency and the implied support promised Mr. Taft have caused a split in the insurgent ranks, and five of their thirteen Senators are said to have refused to support the nomination of La Follette and will be for President Taft.

Butchered With An Axe.

Portland, Ore., June 10.—The bodies of a man named Hill, his wife and two children, were found yesterday in the Hill home at Ardenwald, a suburb of this city.

The woman and children had been chopped to death with an axe. He had then committed suicide.

Spaniards Lost 100 Killed.

Paris, June 10.—The correspondent of The Temps at Marnia, Morocco, yesterday telegraphed that a clash occurred between the Spanish troops and a force of tribesmen at Soul Arba, Dekert. The Spanish losses were 100 men killed. The tribesmen suffered a loss of probably 60 dead.

Six Killed In Wreck.

Albuquerque, New Mexico, June 10.—Santa Fe passenger train No. 3, known as the California Limited, and the fastest train on the Santa Fe system, crashed into a tie train near Domingo, 30 miles north of here, yesterday morning.

The Limited was loaded with California tourists.

Shot Woman Nine Times.

Burlington, Vt., June 10.—Nine bullet wounds, inflicted at Essex Junction, resulted in the death yesterday of Miss May Labelle. Arthur Dosworth, employed at the same hotel, is charged with murder. Dosworth said the young woman, by her complaints to the management, had made his life miserable.

"Marvelous Recovery"

Montreal Man So Ill With Dyspepsia Thought He Would Die.

No more convincing evidence was ever put on paper than the following letter from one of Montreal's well-known citizens, Mr. D. R. Larose, of 338 Joliette street.

"Permit me to write you a few words concerning Dr. Hamilton's Pills. I suffered from dyspepsia and indigestion for five years. I suffered so much that I could hardly attend to my work. I was weak and lost all courage. I enjoyed no rest until I decided to follow your treatment after having read your advertisement in the paper. To my great surprise I immediately began to feel better. I am now using the second box and I feel so well that I want to tell you that I owe this great change to your famous pills. I recommend them to every person who is suffering from dyspepsia. Your grateful servant, D. R. Larose, 338 Joliette st., Montreal, P.Q.

Let all who have weak stomachs, and those who suffer with indigestion, headaches, billiousness, know they can be perfectly cured by Dr. Hamilton's Pills. Successfully used for many years, mild and safe, 25c per box, all dealers, or The Catarrhozone Co., Kingston, Ont.

Dr. Hamilton's Pills • Cure Dyspepsia

Mustn't Join a Union.

Montreal, June 10.—According to Magnus Sinclair of Toronto, organizer for the International Street Railway Union, only the fact that the local company had pickets placed around the Labor Temple Thursday to warn employes that if they joined a union they'd lose their jobs, were the meetings called for the afternoon and evening to discuss such an organization prevented.

President Roberts of the company was himself noticed in the vicinity of the Labor Temple.

Only about forty men did attend the meeting.

Not long ago the company voluntarily gave an increase in wages, the second such increase in two years.

Released on Bail.

Montreal, June 10.—A. J. King of Toronto and H. Leopold Brodie, charged by William S. Waldo, said to be a private detective, with attempting to kidnap twenty-seven months old Stewart Ogden Jones, arrived in Montreal yesterday from Goderich, Ont. They appeared before a magistrate and pleaded not guilty. Both were released on $4,000 bail bonds, $2,000 personally and two bondsmen each in the sum of $1,000.

They simply claim that the whole thing is a misunderstanding as far as they are concerned. The preliminary hearing will take place on Tuesday next.

Medical Council Reforms.

Kingston, June 10.—Dean Connell of Queen's Medical College outlines as follows the reforms in the Ontario Medical Council which will be urged by Queen's and supported by other members of council:

(1) Matriculation uniform with junior matriculation in arts; (2) Freedom of universities to arrange details of course of five years; (3) One final council examination at end of fifth year, or any workable system of assessors in place of this examination; (4) Reduction of fee to not more than $50; (5) Reduction of council members to twelve.

Bank Teller $60,000 Short.

Winnipeg, June 10.—Arthur E. Bingham, teller of the Northern Crown Bank at Lethbridge, whence he fled several days ago, with $60,000, came to Winnipeg, admitted his shortage, and gave himself up. He is in jail here and will be taken back to MacLeod.

Masonic Temple for London.

London, June 10.—The controversy over the erection of the new Masonic Hall as being contrary to city by-laws has been settled by an amendment of the original plans. The building committee of the Masons had decided to fight, when the arrangement was arrived at.

Bye-Election For Brighton.

New York, June 10.—A London cable says: Arthur de Cardonnel Rice, Lord Dynever, died yesterday, aged 75. His son, Hon. Walter Rice, ascends to the peerage through his father's death, and, as the younger man was a member of the House of Commons, his death will result in a bye-election in Brighton to fill the vacancy.

Lord Dynever was the owner of more than 10,000 acres of land in England, and was among the wealthiest of peers.

Radial Entrance to Brantford.

Brantford, June 10.—The railway committee of the City Council has agreed to sanction the right of way to the Port Dover and Brantford Electric Radial into the city, crossing the Grand River at the southern side of the city and the Cockshutt flats to the Great Western Station at Colborne street. The survey of the projected line has been completed, and the next move of the promoters will be to secure financial assistance from the various municipalities which have been urging radial facilities.

May Be Murder.

Montreal, June 10.—A fight that may end in a murder trial took place yesterday at 447 Cadieux street, when Pierre St. Denis threw his landlady downstairs in a drunken passion. She is at the General Hospital, and is not likely to recover.

He had been drinking all night, and when she reproved him for it he struck her and then threw her downstairs. He drew a knife and ran at her again. Police passing stopped him as he raised his hand to strike.

The Canadian mint will issue $5 and $10 gold pieces of the same size, weight and fineness of the United States gold currency.

Burning the Candle at Both Ends

The Penalty of Overwork is Kidney Trouble—Here's Your Remedy:—

It has been man's lot since the creation to toil. The modern tendency is to overwork, to turn night into day and thus tear down faster than nature can rebuild. An unnatural strain is thrown upon the vital organs, and more especially upon the kidneys, which have the work of filtering the blood free of waste and poison.

The present-day rush is too great. If it is to continue nature must be assisted with a good kidney tonic. When the kidneys begin to fail in their work Booth's Kidneys Pills are needed. They quickly disperse the poisonous matter collected in the system.

Pain in the back is only a timely warning of trouble in the kidneys. An inflammation has set in and a disordered condition of the urine soon becomes apparent.

Too much or too little urine, with a constant desire to void the secretions; any noticeable deviation from the normal color; the appearance of a sandy sediment proves a disordered condition of the kidneys that needs quick attention.

If your work seems hard for you; if you have a lame, weak or aching back; if you are tired and listless and seem to be running down without apparent cause begin at once with Booth's Kidney Pills, the great kidney remedy that has cured so many of your neighbors. It has given thousands of working men and women strong, sound backs for their daily work.

Charles Reid, of Main street, Markdale, Ont., says:—"My back had been sore and tender; a heavy dull pain had settled in the small of my back and in the region of the kidneys. My limbs would puff up with dropsical swellings and leave me in a miserable and painful condition. The urine was highly colored and odorous and contained a quantity of brick dust sediment. Nothing had relieved my condition in any way and I began to think nothing would. I read of Booth's Kidney Pills and procured a box and commenced their use. I had not finished the first box when the urine cleared and the dropsical swellings had gone down. I found more relief in Booth's Kidney Pills than in all else I had used and I am stronger and better in every way, and can thank only Booth's Kidney Pills for it."

A FREE BOX

will be sent to all sufferers wishing to try this wonderful remedy. They are guaranteed to do all that is claimed for them or refund your money. All druggists sell Booth's Kidneyney Pills, 50 cents a box, or postpaid from the R. T. Booth Co., Ltd., Fort Erie, Ont., to whom all applications for free trial should be addressed.

Sold and guaranteed in Peterborough by Wm. Madill.

TELEGRAPHIC BRIEFS.

Archbishop Gauthier took suddenly ill at Detroit, Mich.

Milton Baker, a Hamilton Spiritualist, committed suicide by taking poison.

The Canadian troops for the coronation received a warm welcome at Liverpool.

Carrie Nation, the Kansas saloon smasher, died at Leavenworth Kas., last night.

S. H. C. Miner, head of the Granby Rubber Co. and other important interests, died at Granby, Que.

St. Luc Picard and his son Willie, aged 16, were drowned in the Little Montreal River yesterday while bathing.

Geo. E. Colebert of West Zorra, whose death was reported some time ago, has been heard from in Vancouver.

Edmonton was chosen as the place in which to hold the annual meeting of the Canadian Medical Association in 1912.

The Boy Scouts were entertained and shown the sights of Montreal and inspected by Earl Grey before embarking for the coronation.

The British steamer St. Hugo, from New York, reported ashore off Taneko Island, Japan, is waterlogged and has her rudder post damaged.

The Anti-Rent League has already emptied so many houses in Rome that a lowering of rents seems inevitable. Thousands of persons are sleeping in the streets, in huts and in caves outside the city wall.

Following the success of the McGill reunion at Montreal, it was definitely announced yesterday that a general reunion to embrace all the graduates of all the faculties of McGill would be held in 1913.

U. S. customs officers have arrested Francis L. Richards, a Bruston, N.Y., buttermaker, on the charge of smuggling butter from Canada. Richards tendered the officials $1,600 to cover the duty, but is held for inquiry.

The Montreal authorities yesterday decided to abandon the coronation pyrotechnical celebration as there were not sufficient funds available to do the thing in style. Only $2,500 was placed at the disposal of the committee, which asked for $8,500.

Herr Schendel, who on Tuesday established a German altitude record of 6,594 feet in an aeroplane, fell yesterday evening with his mechanic, Voss, and both were instantly killed. Schendel was trying to eclipse the world's altitude with a passenger.

FADING AT THIRTY

When Woman Should be in the Prime of Charm and Beauty

At thirty to thirty-five a woman should be in the prime of charm and beauty, and yet many women begin to fade before then. Wrinkles appear and the complexion grows sallow. Dark rings surround the eyes, and headaches follow, with backaches and low spirits. The cause of this is simply need of blood nourishment. Good pure blood is the life of a woman's beauty and health. It is good blood that brings the glow of health to the cheek, brightness to the eye, and elasticity to the step, and the general happiness of good health. When woman feels jaded and worn out her blood supply needs attention, and the one unrivalled and sure remedy is Dr. Williams' Pink Pills, which supply the rich, red blood that repairs the waste, dispels disease and restores the brightness and charm of womanly health.

Mrs. H. G. Hart, Winnipeg, Man., is one of the thousands of sufferers who owes her present health to Dr. Williams' Pink Pills. She says: "I had suffered for a long time, not knowing what the trouble was. I had doctored with several doctors, but only seemed to be growing worse. The last doctor I had told me the trouble was anaemia, that my blood was turned to water and that my condition was serious. But his treatment, like the rest, did me no good. I got so bad that if I excited myself, or went up stairs, I was completely out of breath and felt as if I was going to suffocate, Mr heart would palpitate violently, and at times I would suffer with terrible pains from it. I had a yellow complexion, my lips had lost their color, and I had no appetite and could not eat. I grew so weak I could hardly drag myself along, and my feet seemed to have weights on them. I was so completely run down that I thought I was going into consumption. At this time a friend urged me to take Dr. Williams' Pink Pills. After taking a few boxes I found my health improving, and after taking the Pills for a couple of months I was entirely well, and have since enjoyed the best of health, and I feel that I can never say enough in praise of Dr. Williams' Pink Pills."

These Pills are sold by all dealers in medicine or sent by mail at 50 cents a box or six boxes for $2.50 from The Dr. Williams' Medicine Co., Brockville, Ont.

The most useful people are those who quietly teach temperance, honesty, industry and justice by example, and at the same time do something for the communities in which they live.

R & O Summer Service

Strs. "Toronto" and "Kingston"

Leave Toronto 3 p.m. daily, except Sunday, during June: daily after July 1st.

For 1000 Islands, Rapids St. Lawrence, Montreal, Quebec, Murray Bay, Tadousac and Saguenay River.

STEAMER "BELLEVILLE"

Leaves Toronto 7.30 p.m. every Tuesday, for Bay of Quinte, Montreal and intermediate ports.

For rates, folders tickets, etc, apply to local agents or write—

H. FOSTER CHAFFEE, A.C.P.A., Toronto, Ont.

HOTEL LENOX

BUFFALO, N.Y.

FIREPROOF THROUGHOUT

MODERN HIGHEST GRADE UNEXCELLED SERVICE.

Conveniently located in the most beautiful section of the city. Buffalo's coolest hotel.

EUROPEAN PLAN

$1.50 Per Day and Up.

Special Weekly and Monthly Rates.

SPECIAL — A public taxicab will bring you to Hotel Lennox in five minutes. We will pay the bill, No extra charge in hotel rates.

Write for "Guide to Buffalo and Niagara Falls." It will be sent with our compliments.

C. A. MINER, Manager.

Speaking of total wrecks, ever notice a dinner table after the guests have all had their fill, and pushed back to talk.

EAST CITY

COAL

And Wood Yard

MAIN OFFICE—111 Hunter Street East
Phone 96

All sizes of the best mined Coal delivered promptly to all parts of the city. Terms strictly cash.

JUNE PRICE

Egg......$7.10 ton | Nut......$7.35 ton
Stove......$7.10 ton | 1-2 ton $3.70
Pea or No. 2 Nut......$6.50

Mixed Wood, $4.50 per cord. First class Tamarac

WEIR & O'BRIEN

ARCH. WEIR JAMES O'BRIEN

COAL! COAL!

We sell the Genuine

D. L. & W. SCRANTON COAL

which always gives satisfaction

JUNE CASH PRICE

Egg and Stove ...	per ton	$7.10
Chestnut	"	7.35
Pea	"	6.50

W. SCOTT CO.
Limited
Both Phones 264

Holland House

NEW YORK CITY

Offers All That is Best in Hotel Life

Recognized for years as the headquarters of New York's representative visitors from every state in the union.

Arranged, appointed and conducted under an established system of Hotel Management that has long catered to public demand.

HOTEL PERFECTION AT CONSISTENT RATES

BOOKLET

5th Ave. and 30th St.

Newcombe Pianos

Comparison with other Pianos only serves to emphasize the quality that makes the NEWCOMBE

Distinctive and Pre-eminent

NEWCOMBE PIANOS Never Suffer by Comparison

LET US SHOW YOU our exclusive method of construction, which is the foundation of that pure quality of tone always found in the NEWCOMBE.

You are cordially invited to visit our Warerooms and examine our stock

TAYLOR & WOOD

Dealers in Pianos and Real Estate

390 WATER STREET, PETERBOROUGH

Robt. Fair & Co. LIMITED

Here Comes a Famous June Sale of High Grade

Wash Goods

It will be the most important event on the Golden Lion's sales calender. It is the sale in which manufacturers' of the highest grade Cotton **Wash Goods** unload their surplus production. It will be a sale that will feature the newest, prettiest, daintiest and best shimmery cotton fabrics at prices not to be thought of again for a whole year. Peterborough ladies will at once recognize it as one unparalelled by any other similar sale conducted by this store or any other in this city.

We have been very fortunate in securing

3,000 yds.

and the whole lot has come direct from the manufacturer.

The Sale Commences on

Tuesday Morning, June 13th

and the assortment consists of Foulards, Silk finished Foulards, Fine Organdies, Myrtle, Batistes, plain double fold Mulls, plain Voiles, Fancy Voiles, Satin Stripe Repps, plain Repps, Basket Cloths, fancy Brocades Zephyrs, Chambrays and Dimities, and every wanted color will be found in the collection, in fact the assortment is almost endless and includes every good style that has been favored this season.

The widths vary from 27 to 36 inches, and earlier during the season such goods never sold for less than 25c to 40c the yard. You can have your choice for

15c

☛ **Come Sure and get your share.**

LIBERALS ARE DUMB FOUNDED

Laurier's Attitude at Conference is Great Surprise

Ottawa, Ont., June 10.—The attitude taken by Sir Wilfrid Laurier at the Imperial Conference is giving rise to considerable comment among his supporters here. The Conservatives are not surprised, but it is among prominent Liberals that something like consternation is expressed. The Premier is going far beyond the conception of the ordinary patriotic Liberal and when it comes to an election there is bound to be a most serious defection in the ranks. It all hangs apparently upon Quebec. The Nationalistic propaganda there is down on anything and everything that savors of imperialism or even imperial unity and it is remarked that in his attitude generally at the conference Sir Wilfrid has gone Bourassa one better.

WILL CALL FOR PAPERS.

When the house resumes reciprocity will be discussed, but not it alone. One of the first steps of the opposition will be to move for all reports and papers concerning the Imperial Conference and the stand taken by Sir Wilfrid Laurier will be denounced. There is no question where the opposition stands on the matter and it is believed that the Laurier policy, while possibly gaining a few votes in Quebec, will alienate a great body of Liberals throughout the country who do not have so circumscribed a view of their responsibilities to the empire.

REGARDED AS ALARMING.

The reciprocity agreement is regarded as creating the gravest suspicion, but taken in conjunction with Sir Wilfrid Laurier's attitude at the imperial conference the situation is alarming. The election planned for this fall promises to be more on questions of imperial patriotism than politics. The story that Hon. Chas. Murphy, who is having a red hot time in Russell county, is likely to be forced on Renfrew, brings forth indignant denials from the party supporters up there. One difficulty is religion. The county at Toronto is represented by an Irish Catholic though the Protestants are in a majority. They have never objected to this system, but they would object to the Dominion member also being of that persuasion. If Mr. Murphy is thrown down in Russell, as is quite likely, Nipissing is the constituency which he will have to try and win.

BOSTON IS RIVAL TO FAMOUS RENO

Boston is fast becoming the rival of Reno, Nevada, as a city where it is easy to obtain a divorce, says Representative Cavanaugh, of the Massachusetts House of Representatives. He wanted a bill passed providing for the appointment of a commission to investigate divorces in Massachusetts.

Although the resolution was defeated by a vote of 119 to 102, it is probable an attempt will be made to secure a re-reading.

Representative Keefe said the reason for divorce among the poor is the inability of young wives to cook for their husbands. He said the best way to lessen the evils of divorce would be to install schools of domestic science in every city.

"Where there is no cooking there is 'no food,'" he said, 'and the husband naturally turns to drink, with the result that divorce or conditions infinitely worse follow. There is too much talk about the investigation of divorce among the rich. What we need to look after is the condition among the poor. These Newport swells really forget who their fathers and mothers are because divorce and re-marriage is so common among them.

LOCAL NEWS ITEMS

A special general meeting of the St. John's Anglican Young People's Society will be held on Monday next at 8.30 in the Guild room to arrange for the annual lawn social in the grounds. All members are asked to make a special effort to be present.

The 57th band has been invited to play at Scarboro Beach, Toronto, for one week, with two concerts daily and if local arrangements can be made the invitation will be accepted.

Local news
Photographs of the raccoon hunt of yesterday morning are on exhibition at Roy's show windows.

Mr. Clarence Wilson dipped his "Mollie Mae" into the Otonabee to-day.

GERMAN WILL RUN AS GOOD LIBERAL

Ottawa, June 10—"I will be against reciprocity so long as it is on the carpet," declared Mr. W. M. German, Liberal M.P., for Welland, who is here to-day. Mr. German's contact with his constituents has not in any way affected his bolt with the party on the question.

"Some of the farmers," he said, "are for reciprocity, others are against it, but the towns are all against it."

"Will you run again as a Liberal?" was asked.

"Sure but I'm not for reciprocity" said Mr German. He added that he is not worrying about any trouble in the party convention.

Hon. William Paterson, in an interview to-day, declared that the Root amendment will not make any difference, so far as Canada is concerned, with reciprocity. He expressed the opinion, however, that it would likely be struck out on the floor of the Senate."

The Government has refused to subscribe towards Ottawa's celebration of Coronation Day.

WHY NOT TRY IT ?

When you need a laxative, why not try Abbey's Salt ?

It is pleasant to take—does not flake on top of the water—and effervesces slowly, without choking or blinding the user like seidlitz powders.

Abbey's Salt is used all over the world and is regularly prescribed by the leading physicians.

Why don't you find out what it will do for you ?

88

Abbey's Effervescent Salt

MARYS' GIFT TO GO TO CHARITY

London, June 10.—A cheque for £12,500, subscribed in small sums by her namesakes of the empire as a coronation gift, was presented to the Queen yesterday at Buckingham Palace. The Queen wished to devote the amount to charities. The collecting committee was insistent that the gift was a personal one, and the Queen therefore consented that a part of it should be devoted to the purchase of a dimaond insignia of the Garter, and for portraits of King George and the Prince of Wales.

In her letter of acceptance of the gift the Queen says:

"I look forward with special satisfaction to devoting the remainder of the noble gift to a charitable object in which I am greatly interested."

The Queen has not divulged the name of the charity. Subscriptions are still coming in. The greater part of the amount was subscribed in England. The overseas contributions were headed by Canada, whose Marys sent £700.

A QUESTION OF PRICE

(London Free Press.)

Mr. John Rowland, of Walkerton, has offered to contribute $100 to the Bruce general hospital if Mr. Hugh Guthrie will substantiate statements he made at Ingersoll as reported in the Woodstock Sentinel-Review, a Liberal newspaper. This statement was that buchers were purchasing cattle from the farmers at 72 which they cut up and sold for $108, not counting the by-products. The newspaper report included Guelph, but this was evidently too near home for Mr. Guthrie, who replies that he did not speak of Guelph, but referred to Toronto, Ottawa and Montreal.

The Guelph Herald is not sure whose word it should accept, since Mr. Guthrie and the Woodstock Sentinel-Review do not agree. What will appear to the reader is the fact that Mr. Guthrie has been neatly trapped. He endeavored to convey to the farmers at Ingersoll and throughout the country that they are not receiving fair value in view of the selling prices of their product, and when challenged to prove his assertions he admits he has used special instances, and has accepted the word of others upon which to found an average and general situation.

Mr. Rowland also agrees to contribute $100 to the Bruce hospital if Mr. Guthrie will substantiate his claim that a steer which sells for $72 in Ontario would bring $84 in Buffalo. This offer Mr. Guthrie ignores.

When a woman writes a letter, she is apt to put poetry in it to the exclusion of news.

Dr. de Van's Female Pills
A reliable French regulator; never fails. These pills are exceedingly powerful in regulating the generative portion of the female system. Refuse all cheap imitations. **Dr. de Van's** are sold at $5 a box, or three for $10. Mailed to any address. **The Scobell Drug Co., St. Catharines, Ont.**

WELCOME

Save $2.50 and clean your "Old Grey Bonnet" for 25c

All lines of Ladies' and Gentlemen's Hats cleaned and made good as new. We clean Straw Hats as a specialty.

Shoe Shine Parlor for ladies only. Gent's shines as usual. Phone 768.

337-339 George St.
LOUIS YEOTES, Manager.
Branch at Collin wood Ont.

Judicial Notice to the Creditors OF THE CENTRAL MILLING COMPANY of Peterborough, Limited.

PURSUANT to the Winding up Order made by the High Court of Justice in the matter of the Ontario Companies Act and Amendments thereto, and in the matter of the Central Milling Company of Peterborough, Limited, bearing date the fourth day of May 1911.

The Creditors of the above named Company and all others who have claims against the said Company formerly carrying on business in the City of Peterborough in the County of Peterborough are on or before the 15th day of June 1911 to send by post prepaid to W. R. Morris, Liquidator of said Company at his office, 375 Water Street, Peterborough, their Christian and Surname, addresses and descriptions, the full particulars of their claims and the nature and amount of the securities (if any) held by them and the specified value of such securities verified by oath and in default therof they will be excluded from the benefits of the said Act and Winding-up Order.

The undersigned Master at Peterborough of the High Court of Justice will on the 16th day of June 1911 at eleven o'clock in the forenoon, at His Chambers in the Court House in the City of Peterborough hear the report of the Liquidator upon the claims of the creditors submitted to him pursuant to this notice and let all parties then attend.

E. C. S. HUYCKE,
Local Master at Peterborough.

HALL, HAYES & HALL,
116 Hunter St. Peterborough,
Solicitors for Liquidator.

Dated this 18th. day of May, 1911.

TWO CIVIL AND TWO CRIMINAL

General Sessions Openat County Court, Tuesday.

At the general sessions, which open at the court house Tuesday at one o'clock, four cases will make up the docket. Two are civil actions and the other two criminal cases. The four will be non-jury.

The civil actions are Bank of Ottawa vs. John Haggart, and Peter Hamilton Co., Ltd., vs. Cummings Land Cummings. In the criminal cases Louis Houdrey and Vernon Killingbeck will get their trial.

Judge Huycke will preside.

FORTUNE WHEELS UNDER THE BAN

Will Not be Allowed at the Fall Fairs

The wheel of fortune is doomed, so far as the rural fall fair is concerned at any rate. Mr. J. Lockie Wilson, provincial superintendent of agricultural societies, states that there is in the act a clause strictly prohibiting gambling of any kind at fall fairs, act will be rigidly enforced this year. Mr. Wilson caused something of a sensation last fall when he swooped down upon the Ottawa exhibition and gathered into the police court some two score fortune-wheel artists.

Coronation

The Murray street Sunday school will run the annual excursion on Coronation Day, June 22nd, to Burleigh Falls, Mount Julian and Sandy Point, via G.T.R. and steamer Stoney Lake. train leaves the G.T.R. station at 8.30 a.m., and the return will be made from Lakefield at 7.30 p.m., by special train. Tickets, adults 75 cents, children twelve years and under, 40 cents. Tickets may be obtained at Porter S. White's grocery store or at Peterborough Music store.

OBITUARY

The Late James Renwick

James Renwick, 76 years of age, and one of Peterborough's oldest and most respected residents passed to his reward this morning about eight o'clock at his late residence, 589 Harvey street after one week's illness. Death was the result of a general breakdown and was not entirely unexpected.

Born in 1832 in Scotland, the late Mr. Renwick came to Canada in 1853, settling in Otonabee, where he carried on the agricultural business for some years.

He then came to Peterborough and has lived here since with the exception of eight years spent in Manitoba, living a retired life. In 1869 he was wedded to Miss Mary Henderson, who survives him.

He leaves to mourn his loss four sisters and one brother, namely, Mrs. Robert Miller, of Keene; Mrs John Smith, of Harvey; Mrs Joseph Gillespie, of Harvey; Mrs. Andrew Rabinson, of Otonabee; John Renwick, of Keene, and William, of Fresno, Cal.

The family besides his sorrowing wife, consist of two sons and five daughters, who are George, of Westwood; William, of Westcado, and David, of Wakopa, Mrs. James Moon, of Buffalo, Mrs. John Copeland, of York; Livingston county: Mrs. F. Hawker, of Buffalo; Mrs. William Stinson, of the city, and Janet, of Peterborough. In religion he was a Presbyterian and in politics a Liberal.

Funeral arrangements have not yet been made.

COLLEGIATES WON OUT

The Collegiates from Campbellford at Riverside this morning by a 7-6 score. The batteries were, Collegiates Cresswell and Hayes; Campbellford West and Weston. Score by innings.

Peterborough ... .00014020
Campbellford 000130002

Umpire—Mr. Neale.

PERSONAL

Mrs. F. T. Hamilton and Mrs. L. B. Sisson, of Bethany, who have been spending a few days visiting friends in the city, returned home to-day.

People Who Need Glasses Should Wear Glasses.

But how many who don't wear glasses know whether they need them or no. That's the question we would like to answer for you for your own good.

If your head aches, if your eyes tire, if your vision blurs, if your brain refuses concentrate on the work you have to do—it's time you saw about glasses.

When it comes to glasses, come to us. We can and will tell you the kind that will do your eyes the greatest amount of good and not recommend the kind that will yield us the greatest temporary profit.

Our business depends on the confidence you have in us,

We are accoutable to thousands of persons we have supplied with Glasses. We have their confidence. Our methods, if you will investigate them, will inspire your confidence.

The OPTICAL INSTITUTE, Market Building, Peterboro

J. W. BROWETT, Twenty-five years Optical experience. Fifteen years teacher of Opticians.
Fits Artificial Eyes, Spectacles and Eye Glasses.

Independent Real Estate Co.

EDMONTON and CALGARY PROPERTIES FOR SALE

Mr. W. Galbraith, of our Company, has just returned from a visit to the properties we are handling in the Northwest and is fully apprised from actual inspection of the splendid opportunities.

EDMONTON

Thirty-two first-class lots in Edmonton suitable for residences and dwellings in north east part of the city and only one block from street railway and modern improvements. These are snaps, better get busy before they are gone.

CALGARY

A number of choice lots, part of a block in Calgary for residental purposes, with buildings and modern improvements close at hand. These lots are sure to advance in value in a short time.

TORONTO

Also Toronto property, Kingston Road. Street Railway connection and built up to and beyond; all modern improvements available.

PETERBOROUGH

Houses and lots in all parts of Peterborough for sale. Several bargains now available.

RIVER VIEW PARK

Otonabee River, opposite the south city, splendid lots for summer cottages, several in course of erection. This property is being improved at the present time and lots are changing hands rapidly. Prices—$5.00 per foot frontage upwards, according to location.

HANDSOME SUMMER COTTAGE, ready for occupation in two weeks. Can be inspected at any time. New from the ground up. Choice position in Riverview Park. Price $1,000.00, to Peterborough purchaser only. Half cash, balance arranged.

Write or call for particulars as to any of the above,

THE INDEPENDENT REAL ESTATE COMPANY
340 George St. W. Galbraith, Manager
Phones 133 Residence 548

WE SELL Anything you want
WE BUY Anything you have to sell.
JAY'S Stores
388-392 AYLMER ST. PETERBORO'

GO-CARTS, BABY CARRIAGES, EXPRESS WAGONS, COASTERS, HAMMOCKS

Our immense stock of these goods, for which it is well known we are headquarters, is still large, and in order to clear out everything early in the season, we will sell the balance

At Greatly Reduced Prices

This affords an opportunity that is worth looking into, whether you buy or not. The latest in **Ladies' and Gents' Hand Bags** and **Satchels.**
Large stock.

B. SHORTLY Sign of the Horse,
373 George Street.

Exceedingly Easy

You will find it exceedingly easy to dress better than before at less outlay if you will come and see the

High-class Furnishings and High-class Ready-to-Wear Clothing here offered at Prices considerably less than you have been used to paying.

We will positively save you money, but we cannot prove it to you by merely saying so. You must

COME AND SEE FOR YOURSELF

Seeing is believing. Values talk. Come, learn the way to better your clothes satisfaction.

H. LeBRUN & CO.

PROBABILITIES.
Tuesday—Unsettled and cool with occasional showers.

THE DAILY REVIEW

REVIEW WANT ADS BRING RESULTS One Cent a Word

VOL. LXII., No. 136. PETERBOROUGH, ONT., CANADA, MONDAY, JUNE 12, 1911 TEN CENTS PER WEEK.

RECIPROCITY BILL IS HAVING STORMY PASSAGE AT CAPITOL

Senate Will Take up the Bill To-morrow—It is Believed Root Amendment Will be Killed, and Pact Will Pass.

New York, June 12.—The Washington correspondent of The Herald writes:

"Canadian reciprocity will come to the Senate from the committee on finance on Tuesday with an escort of reports favorable and unfavorable, the number of which seldom has been equalled. No less than four are promised from as many members of the committee, and they are springing up over night. Plentiful as they are, they do not represent all shades of political opinion on the bill in the Senate. These will be disclosed in the debate to begin next week.

"Senator Penrose of Pennsylvania, chairman of the committee, will make the majority report on the bill, which will simply hand it back to the Senate without recommendation. This is not considered a satisfactory result of four weeks' hearings. From Senator La Follette will come a report which will attempt to balance the question nicely in the middle and give th worried "insurgents" something to stand on. They have been fluttering in the air, so far as reciprocity is concerned, for several weeks.

"It now develops that Senator McCumber of North Dakota, who voted against the Root amendment, with the remark that he "would not vote for anything which would appear to make the bill better," will also have views to file. This report will purport to represent the view of the farmers of the Dakotas and the northwest. It will be, it is said, a particularly sad paper.

"Something for the Senate Democrats to think about as a party policy on reciprocity and the "farmers' free list" bill, with a few notes on the wool tariff, will be prepared by Senator Williams of Mississippi, who probably will have company, as Senator Stone of Missouri plans to sign this report if it meets his views. Senator Williams' report will be for reciprocity, but also will suggest a policy toward the other tariff measures.

"When Senator Penrose makes the reciprocity bill the unfinished business in the Senate it will have right of way. There was much talk of adjournment about the White House, Senator Smoot of Utah suggesting the date as possibly late in July."

Expects to Pass Bill.

Washington, June 12.—"It is my personal opinion that we will have a vote on the reciprocity bill July 16 or 17," said Senator Smoot of Utah, after a talk with President Taft at the White House Saturday. "The bill will pass and Congress will adjourn with all business out of the way, I believe, about July 27."

Senator Smoot said that the Root amendment to the reciprocity bill would not invalidate the agreement. He declared, on the other hand, that the amendment would perfect the pact, and that with the amendment attached the bill before Congress was in every detail like the bill before the Canadian Parliament.

Special to the Review.

New York, June 12—According to the New York World, which has made a poll of the United States Senate the Root amendment added to the Canadian reciprocity bill, will be killed and that the measure will pass the Senate in the shape, which it was first received from the House.

Italo-Canadian Line.

Rome, June 12.—The Parliamentary commission has reported favorably on the proposed law establishing a steamship line between Italy and Canada, which was presented to the Chamber of Deputies a few days ago.

Canada offers a contribution and a state subsidy and that certain Canadian ports be included in the itinerary.

THE WINNER OF THE ENGLISH DERBY

"SUNSTAR"

LINDSAY HAS RETURNED TO FACE FARMERS' BANK CHARGES

Stock Agent Gives Himself up—Trial for Conspiracy Will go on—Charge of Fraud.

Toronto, June 12.—The much heralded return of William J. Lindsay, who acted as stock selling agent for the defunct Farmers' Bank, has at last come to pass. Saturday morning, while police court was still in progress, he walked into Inspector of Detectives Duncan's office and gave himself up to face the charges which have been laid against him in connection with the bank.

He is charged with conspiring with the provisional directors, J. R. Stratton, M.P., C. H. Smith and Dr. Beattie Nesbitt, to secure the certificate of the Treasury Board of Canada enabling the bank to commence business. On Saturday no one seemed to know exactly his position in this matter. No available record showed whether he had been indicted with the others by the grand jury of the assizes in May. The cases of the others are traversed to the next sittings of that court.

Mr. Corley, however, made an order for bail in the sum of $4,000 and Lindsay's own bond in that amount. Bondsmen were secured late in the afternoon.

He appears in the Police Court today, when it is understood that the Attorney-General's Department will be present to speak to the laying of information for alleged securing of stock subscriptions from Halton County farmers by fraud and securing commissions from the bank for such subscriptions, which were later repudiated.

Lindsay's fingerprints, photograph and Bertillion measurements were taken on Saturday.

Killed by C.P.R. Express.

North Bay, Ont., June 12.—Robert Stevens was cut in two by a C.P.R. express at Chapleau Friday night. Stevens was 38 years old, came from Quebec, and had been working in the bush near Chapleau. He came out on Friday to go home, and in crossing the track was struck by a train and instantly killed.

Killed by Trolley.

Berlin, June 12.—Emil Bernhardt, aged 17, a Berlin boy, was killed on the Preston and Galt line Saturday night in attempting to drive across the tracks in front of a fast moving car, and his parents had no word of the fatality until notified by Chief O'Neil, about 10 o'clock yesterday morning.

Leighton Huehnargard, aged 22, was found dead in his room at the American House on Saturday morning, having been accidentally asphyxiated. The parents live on Foundry street, and the mother is critically ill. This is the second son they have lost by accidental death, a younger boy having been drowned in the river at Bridgeport.

LIVERPOOL GIVES HEARTY WELCOME

Canadian Troops Received With Open Arms.

London, June 12.—(C.A.P. Cable)—Col. H. H. McLean, M.P., commanding officer of the Canadian coronation contingent, says the reception accorded the troops at Liverpool was the most magnificent he has ever seen. They were received in London by Cheyle S. Moore, Gen. MacCready, Hon. L. P. Brodeur, Col. Sam Hughes and Dr. Donald Armour. The Canadian naval contingent arrived on Saturday.

The Liverpool Post say Liverpool's welcome to the Canadian troops gives a popular expression to the cordiality of the feeling that pervades all classes in the kingdom when the representatives of the dominions beyond the seas are to the front. Whatever the conference may or may not effect, there is a wholesome popular sentiment of friendliness and brotherhood for them to rely upon. Canada is unquestionably within its constitutional right in negotiating a reciprocity agreement without regard to the interests of the other parts of the Empire. No great harm can be done to either of the other dominions, but it would be in more accordance with the spirit of imperial union if recognition had been given by Canada to the relations with the other parts of the Empire by taking their interests into account.

DR. McLAREN NEEDS A REST

Has Resigned as Home Mission Secretary.

Ministers Should Study Home Social Problems.

Ottawa, June 12.—The importance of the church taking a very live interest in social and industrial matters was emphasized at the Saturday meeting of the Presbyterian General Assembly. After a comprehensive review of conditions all over Canada, the board of evangelism, temperance, social and moral reform made the following recommendations:

"That the general assembly hereby urge the ministers of the church to inform themselves carefully regarding the conditions of human life in their own neighborhoods, particularly as these are effected by the conditions of industry; to acquaint their congregations with these facts; to instruct their congregations in the teachings of the gospel regarding the social service; to co-operate in every effort for the attainments of the ends for which the church has declared itself.

"That the general assembly hereby request all who have charge of schools and colleges to make ample provision for instructions regarding the Christian ideal of society; and further, that it direct the governing bodies and faculties of the theological colleges to provide that the students in their care be taught the social principles of the gospel and trained in methods of applying these principles to the needs of the localities in which they shall be called to minister.

"That the general assembly hereby urge all the members of churches to give serious study of social problems and to avail themselves of their opportunities for social service; to bring the sense of justice and righteousness, which is fundamental in Christianity, to bear upon matters of every day life, in business, in society, or wherever their influence may extend, and to create a Christian public sentiment demanding the removal of wrong wherever found."

The next order of business was the reception of the report of the Home Mission Committee, and when Rev. Dr. E. D. McLaren, the Convener and secretary of the committee, rose to present the report he had a startling announcement to make. Showing signs of nervous strain, Dr. McLaren drove all thoughts of other business from the Assembly by tendering his resignation of the dual position of Convener and secretary of the Home Mission committee. For nine years he had acted as secretary, and during that time he had had, as he said, "very little home life, no intellectual relaxation, and no social enjoyment."

It was decided to accept with great regret Dr. McLaren's resignation, to place on record the Assembly's appreciation of his faithful services, to pay him his salary up to March 31, 1912, and to appoint a committee to canvass the new situation created by the resignation of the Convener, devise a course of action and report to the present Assembly.

DREADED CHOLERA IS SPREADING

Advices Say Malady Has Appeared in Rome,

Special to the Review.

London, June 12— Advices mailed from Rome, so as to avoid a news censorship which has been placed on telegrams, say that cholera has been prevalent for several weeks, in Venice and Naples, and has now appeared in Rome.

ELECTRICAL STORMS CAUSE MUCH DAMAGE IN THE COUNTRY

Attempted Murder.

Prince Rupert, B.C., June 12.—H. Wood, a prominent contractor here, attempted to kill Alexander Matheson at the Seal Cove fish freezing plant on Saturday, two miles from this city. Wood fired four bullets at Matheson, all of which missed him. In attempting to escape the bullets Matheson fell over, and it was thought that he was killed. Wood then tried to commit suicide by firing a bullet into his own temple. The trouble is believed to have been over family matters. Wood will recover. He is under arrest, charged with attempted murder and suicide.

TRAVERS BACK IN KINGSTON PEN

Farmers' Bank Man Once More Behind Prison Walls.

Kingston, June 12.—Shortly after 3 o'clock Saturday afternoon W. R. Travers entered the big penitentiary at Portsmouth, and was registered on the rolls. He arrived at the station shortly after 1 o'clock, and Deputy Sheriff Severs, who had him in charge, took a cab and drove him to the Randolph Hotel for dinner. After dinner he was driven to prison.

Travers will have the same number he was given when he was in the penitentiary a short time ago, F 173. It is not known, but it is believed, he will be given a position as clerk in the offices.

It was not known on the street that Travers was coming and thus there was no rush to get a glimpse of him. He was dressed in a grey suit and appeared to be in good health. His arrival was so quiet that the cabman did not even know who his fare was until told. At the hotel it got whispered round who the stranger was, and while Travers was in the dining room, many eyes were turned on him.

Chinese Boy Hangs Himself.

Toronto, June 12.—Disconsolate because he was told by his uncle to wait a week for some money to buy clothes, John Dai Tak, a 13-year-old Chinese lad, hanged himself in his bedroom over his uncle's laundry, at 657 West Queen street.

When his uncle went upstairs at 1 o'clock on Saturday morning, he found the boy hanging by a rope taken from a tea chest, which he had passed through a stovepipe hole over the doorway. The uncle cut the dead body down and went to the east end of the city and notified a relation of the deceased's. When they arrived at their home they tried to revive the boy, and, seeing their efforts were of no avail, they summoned Dr. Killoran, who, on seeing the body, pronounced life extinct.

The body was taken to the morgue. The chief coroner is investigating, but it is unlikely that an inquest will be held. The father lives in Vancouver.

TWO PAID THE PRICE

Murderers Went to Electric Chair This Morning.

Special to The Review.

Ossining, N.Y., June 12—Frederick Gebhardt, who murdered his wife and Thomas Barnes, who killed John Leonard in Brooklyn, were electrocuted in Sing Sing this morning. Both men met death calmly.

Owen Sound Man Killed, and Two Are Injured—Fatality at Woodstock.

Owen Sound, June 12.—John Murphy was killed and Robert Hutton and Arthur Vurman were seriously injured in a lightning storm with peculiar features, which occurred here late yesterday afternoon.

Murphy was standing on the street close to the railway tracks and the other two men were about 60 feet away from him when the bolt descended. After killing Murphy, the electrical fluid shot along the rails to where the other two men were standing. Both were stunned and thrown to the ground. All three are well-known residents of the town. Murphy was a married man and leaves a family.

Owen Sound was the centre of a curious phenomenon. Two cyclones, one traveling from the east and one from the west, appearing to meet. A heavy rain for a few minutes turned to hail, which beating down with great violence, wrecked thousands of windows in town, and lifted roofs on a number of barns in the vicinity. In the county jail 150 windows were broken and in the chair factory no fewer than 600. Crops in the neighborhood were badly damaged.

Boy and Team Killed.

Woodstock, June 12.—In a terrific electric storm which passed over here Friday night, Maxwell Redmond of Blandford, was struck and killed, together with two horses he was driving. The boy, fourteen years old, had just gone to the field driving three horses drawing a manure spreader when the storm broke and people noticed the horses stop.

On going to investigate, the boy's father, Robert Redmond, found the lad and two of the horses dead, and the other horse badly burned.

Thomas Bell, a farmer of Eastwood, was also struck and severely injured while working in the field. He was unconscious for some hours, but is now recovering.

Damage In London.

London, Ont., June 12.—Lightning struck in several places during a storm which centered over this city aboue six o'clock yesterday morning, but no person was injured. The clock on the customs house was shattered and the roof of Bishop Cronyn Memorial Church damaged.

Storm Havoc at New York.

New York, June 12.—An electrical storm of unusual intensity sweeped down upon this section of the country Saturday night and for hours played havoc with wire communication in all directions.

For a time during the height of the storm one of the big telegraph companies had no wires working either west or east.

A survey of the battlefield over which the elements raged from ten o'clock Saturday night until four o'clock yesterday morning showed that it was more than a mimic war game. The havoc of lightning and wind and fire and water was widespread in and around New York, including the loss of at least three lives and damage amounting to hundreds of thousands of dollars.

Losses aggregating more than $100,000 were caused by fires set by lightning. It is estimated that $50,000 damage was done in a five block enclosure in Flushing, L.I., where twenty-five thousand men and women were witnessing a society circus. Twelve large tents were blown down and in the stampede which followed, six women were trampled upon and taken to the hospital for treatment of injuries.

Continued on page 8.

TORONTO BOY DROWNS WHILE TRYING TO SAVE COMPANIONS

Arthur Hewitt Finds Watery Grave When Dinghy Upsets.

Toronto, June 12.—Attempting to swim to shore when the sailboat in which he and his companions were sailing capsized, Arthur Hewitt, 18-year-old son of Arthur Hewitt, general manager of the Consumers' Gas Co., met death by drowning yesterday afternoon just a few hundred yards off his father's cottage at Lorne Park. Young Hewitt was the eldest of the party of three lads, including his nine-year-old brother Gordon, and Edward, son of Charles Booth of the T. Eaton Co., both of whom clung to the boat until rescued.

The three had been out some time, and although Hewitt was a good sailor, the squall came with such suddenness that he had not time to right the boat Once over, however, he seemed to retain confidence, and placing the younger members of the party in safe positions, he started to swim for the shore. He had not gone far when he was seen by onlookers to turn back, and then suddenly disappear. Boats soon rescued the other two, but the body of the daring swimmer was out of sight. Mait Aykroyd was notified and is now assisting in the dragging.

Dead Number 350.

Mexico City, June 12.—Because of the lack of telegraph facilities and slowness with which the officials of villages in outlying districts make reports to the Government, it is not improbable that months may pass before an accurate statement of the number of earthquake victims is known.

The list of known dead so far totals a few more than 150. It is possible this number may be augmented somewhat, but neither Government officers nor local newspapers believe it will exceed 350, notwithstanding some rumors placed the number at more than 1,000.

SUICIDED IN PROSPECT PARK

Young Stranger Found in Dying Condition,

Special to the Review.

Niagara Falls, N.Y., June 12—Clark Jones, aged 22, whose home is at Decatur, Ill., was found this morning in Prospect Park, in a dying condition from self inflicted bullet wounds.

BETWEEN YOU AND ME

Nat Goodwin is contemplating marriage again. He wants to prove that he, at least, can come back.

o o o

An Indiana man broke two of a girl's ribs hugging her, and is being sued for $15,000. He evidently believed in embracing his opportunity.

o o o

A Chicago paper says that the worst hotel in the United States has been found in Chicago. But of course, Lindsay isn't in the United States.

o o o

No, Maude, this is anything but a dry town these days.

o o o

The ache you see reflected in the young man's face comes from the pies ate yesterday, in order to get the ice-cream.

o o o

J. Pierpont Morgan was introduced to King George. He is a King of the royal house of Filthy Lucre.

ADDING TO THE R. & O. FLEET

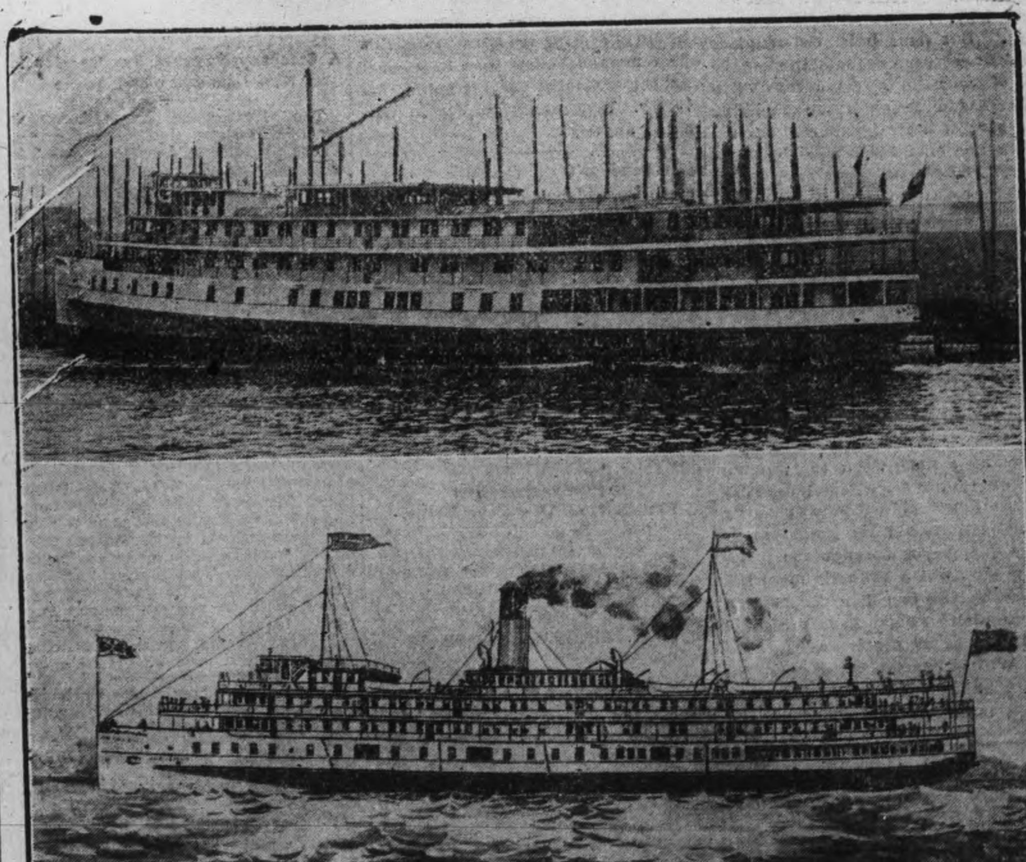

The Saguenay, a Clyde-built boat, will cross the Atlantic under her own steam, and will ply between Montreal and Saguenay.

Doctors Condemn Oily Liniments

The Public are Warned to Be Careful of These Strong-Smelling Oily Liniments Containing Harmful Acids, Ammonia, Etc.

Many people have clung to the old-fashioned idea that a thick, greasy liniment is the best kind. Doctors say not—and they know.

Recently a number of these white, oily liniments were analyzed, and they were found to contain an enormously high percentage of harmful acids, and such irritating chemicals as ammonia, etc. For the moment they may cause a warm sensation when first applied, but their continued use never cures rheumatism, and only deteriorates the skin, sets up inflammation and causes endless trouble.

When a doctor warns you to quit using a white, oily liniment—do so. He knows that a thick liniment can't penetrate, can't sink through the pores and reach the seat of the pain.

When asked his opinion a few days ago, Dr. Roberts stated that he considered a strong, penetrating, pain-subduing liniment such as "Nerviline," to be superior to any of the white, ammonia liniments. In his twenty-five years of practice he had witnessed cases of rheumatism, sciatica, and lumbago that simply would not respond to ordinary treatment—but Nerviline cured them. The same physician also spoke of the great advantages of keeping a preparation like Nerviline in the house always, because of cramps, diarrhoea, stomach disorders, earache, toothache, headache, and such minor ailments. Nerviline is a first-class cure. There is scarcely an ache or a pain, internal or external, that Nerviline won't cure. In thousands of homes no other pain-relieving medicine is used. Fifty years' continued success and the endorsement of the profession are proof that Nerviline is the liniment for the home.

CORNS CURED IN 24 HOURS

You can painlessly remove any corn, either hard, soft, or bleeding, by applying Putnam's Corn Extractor. It never burns, leaves no scar, contains no acids; is harmless, because composed only of healing gums and balms. Fifty years in use. Cure guaranteed. Sold by all druggists, 25c bottles. Refuse substitutes.

PUTNAM'S PAINLESS CORN EXTRACTOR

The Daily Review

MONDAY, JUNE 12, 1911.

UNION LABEL

SUNDAY ICE CREAM

Yesterday, the people of Peterboro could not buy ice-cream in the restaurants without making it a part of a meal. This is in accord with the Lord's Day act, but isn't it a silly state of affairs?

Ice cream, once upon a time may have been a luxury. To the public now, it is a necessity, an article of food, in the hot weather. If milk is a food, and may be peddled from house to house on Sunday, what is the difference between it and ice-cream, which is milk or cream frozen, sweetened and flavored?

Is it any more of a crime to eat ice cream on the Sabbath, than it is to eat a piece of pie? Pie isn't a necessity. It is a luxury to many people as much as ice-cream, yet the law legalises the sale of one and forbids the other. It is a crime to sell ice-cream separately for consumption, even on the premises, but to sell it along with another luxury, pie, is quite in order.

This ice cream business has been fought out in the courts of Ontario until there is nothing more to say on the subject. Justice Middleton seems to have interpreted the law as it exists, which, of course is the limit of his duty. But for a body of religious cranks to secure the prohibition of the sale of ice-cream in restaurants without resort to the subterfuge of making it a part of a straight meal, is class domination that the people object to, though the public seldom gets roused until its corns are severely handled.

IMPERIAL RELATIONS

An editorial in the Toronto Star uses the argument that "Sir Wilfrid Laurier has no authority from Parliament or the people of Canada to assent to any of the radical proposals that have been made in the past few days," referring to the conference negotiations. This defence is rather peculiar at a time when the government organs are busy explaining that the government did not need authority or a mandate from either parliament or the people to put through the reciprocity pact, which is vastly more important to the Canadian people than the question which have presented themselves at the conference.

Sir Wilfrid Laurier has as much authority and right to assent if he wishes, to the proposals made at the conference tending towards closer relations between the home government and the colonies, as he has to use his best effort to make a trade agreement that will tend ultimately to loosen imperial unity and cohesion. The Star's argument is a weak one, and if the dyed-in-the-wool Laurier organs cannot advance a better defence of the strange course pursued by the premier, they should be honest enough to admit like the Manitoba Free Press and the Montreal Witness, that his course is inexplicable.

The course taken by Sir Wilfrid in acting as a wet blanket on every effort to improve imperial relations bears a most significant relation to the utterances of Le Canada, his Quebec organ. Le Canada said before Sir Wilfrid went to the conference that the Premier was going to fight the schemes for a closer imperial spirit; he was going to protect Canada's autonomy against the aggression of imperial jingoes. It was taken for granted at the time that Le Canada's attitude was not inspired, except that it saw and was taking advantage of a chance to assist the Laurier cause in Quebec. But it seems that Le Canada had an intimate knowledge of the Premier's intentions, and was authoritatively and officially bulletining to the French voters that Laurier was going to out—Bourassa Bourassa.

Sir Wilfrid has fought every effort to have the imperial conference made other than it is at present—a purely consultative body. He has endeavored to block every effort at forming a body composed of home and colonial representatives, to deal with imperial questions, and has refused even to agree to being consulted by the home authorities on questions of imperial policy. He has gone farther, and demanded that Canada shall have the right to withdraw if she pleases from participation in any imperial treaty; in other words, that Canada's tie to the mother country shall be merely that of consanguinity and good-will and a dependence on the protection of the imperial fleet.

This attitude may suit the French of Quebec; but it won't satisfy the British Liberals, or the Conservatives. One would have thought that in order to offset the anti-imperial aspect of the reciprocity pact, declared by Taft, to be the means of preventing a closer imperial tie, Sir Wilfrid, would have played to the British gallery. But British Canadians certainly have little to hope for from him in the way of a broad and sane imperialism such as Sir John Macdonald possessed.

EDITORIAL NOTES

Mrs. Carrie Nation has passed to the great beyond. At last the militant enemy of the bar-room has buried the hatchet.

The authorities at Hamilton say the slum evil is coming. That would assist golfing and automobiling in providing an outlet for the superfluous energy of the ladies of Hamilton society.

The reports from the Niagara district indicate a very large fruit yield this year, the peaches having to be thinned out to improve the quality. But this is early in the season. It is likely we will have several failures of the yield before fruit-time gets here.

The Bavarian people are continuing their loud protests against too much froth on their beer. The commandant of the military police at one place send a squad of his men to hale before him the lovely barmaid, and he held her there while expounding on the sin of serving too much troth. Now the commandant has been imprisoned for three months for infringing her liberty. Who wants to live in Germany, anyway?

In London, Ont., the jury trying a man for stabbing another, returned a verdict of "not guilty" because of the unwritten law that no man can break up another's home without being liable for the consequences. The breaker in this case was badly cut by a butcher knife in the hands of the aggrieved husband. The wiser plan is to let an unfaithful wife go to her paramour, that both shall be punished, but it isn't every man who can control himself sufficiently to let matters take their course.

French Had Desperate Battle.

London, June 10.—Special despatches from Tangier report that the French troops entered Mequinez on June 4, after a desperate battle.

The Pretender, Mulai-el-Zin, and his Cabinet, the despatches say, are prisoners. Heavy losses occurred on both sides.

An Australian Protest.

Melbourne, Australia, June 10.—The Protestant Churches in the State of Victoria have united to issue a manifesto condemning the "ne temere" decree issued by the Vatican concerning the marriage question.

Another Bisley Change.

Ottawa, June 10.—Major W. L. Ross, of Hamilton, has dropped out of the Bisley team for business reasons.

His place is being taken by Corpl. George Ross of Quebec, formerly of Ottawa.

Wood's Phosphodine, *The Great English Remedy.* Tones and invigorates the whole nervous system, makes new Blood in old Veins. *Cures Nervous Debility, Mental and Brain Worry, Despondency, Sexual Weakness, Emissions, Spermatorrhoea, and Effects of Abuse or Excesses.* Price $1 per box, six for $5. One will please, six will cure. Sold by all druggists or mailed in plain pkg. on receipt of price. *New pamphlet mailed free.* The Wood Medicine Co. (formerly Windsor) Toronto, Ont.

MARRIED 66 YEARS

The Interesting Career of a Scotch Couple in Canada

Hundreds of examples can be found in Canada to-day where Scotch pluck, perseverance and determination have been rewarded with success, but the following interesting account of the life of Mr. and Mrs. Alexander McIntosh, of Carrick, Ontario, is well worthy of note. Mr. McIntosh was born in the parish of Tongue, Scotland, in 1822, and Mrs. McIntosh, whose maiden name was Barbara Gunn, was born in Camster, Caithness-shire, Scotland, in 1824. Married in January, 1844, they came to Canada in 1845, and resided in Toronto for three years, when they removed to West Gwillimbury, where they remained for seven years. In 1855 they removed to the township of Carrick, county of Bruce, to lot 50, concession C., two miles and a half north of Clifford. This farm they cleared, and have lived there ever since, and to-day the comfortable up-to-date buildings which have been erected, is ample proof of the success of their labors.

Their family consisted of eleven children, seven sons and four daughters, six of whom are alive. Robert, the eldest, lives in the township of Holland, Grey County, Ontario; William is in Bottineau, North Dakota; Gordon is on the homestead; George is on an adjacent farm; Isabella and Jennie live at home.

Mr. and Mrs. McIntosh have been members of the Presbyterian Church of Clifford since its organization, shortly after coming to Carrick, and Mr. McIntosh has been one of the trustees ever since its formation.

DEMONSTRATION FARMS

Alberta is Taking a Forward Step in Agriculture

What promises to be the first series of demonstration farms along practical lines in Canada are being established in Alberta. The Minister of Agriculture has grasped the idea of local education of a practical nature so forcefully that even those who do not care will see that it will pay to change methods or adopt new systems. With six demonstration farms scattered over the Province, a fairly good equipment for agricultural educational work should be provided. The main point now is to secure a competent superintendent and capable form foreman. The Alberta Government evidently aims at permanent centres of education for the various agricultural districts. A hall is wanted for Institute meetings, and live stock for special demonstration lectures. For this purpose the purchase of the farms is essential. The difficulty here will be that it will not be easy to keep accounts separate, and show debits and credits that will be approved by practical farmers. When a man sees a neighboring farm being run in such a way as to bring in bigger annual profits than his own, he is likely to adopt some change in his methods; otherwise he is liable to pay little attention.—Farmer's Advocate.

A CORONATION DELEGATE

HUGH GUTHRIE, M.P.
Guelph.

MARITIME POWER

A Company Successfully Operates in New Brunswick and Maine

The Maine and New Brunswick Electric Power Company, Limited, whose plant is at Aroostook Falls, is at present supplying power in Perth, Andover and Aroostook Junction, now a C.P.R. divisional point, on the New Brunswick side, and will probably extend to other centres. In Maine it is supplying Fort Fairfield, Houlton, Presque Isle, Washburn, and a transmission line is now under way connecting with Limestone, Van Buren and St. Leonards. Power from Presque Isle to Washburn. The development at Aroostook is designed to utilize a head of 77 feet, and the present installation consists of 500 kilowatt units. In the early construction the canal, headgates, power station, raceways and other permanent work were designed to allow of an additional unit of 1,500 kilowatts. This is now being installed. The company commenced operating in 1908, and for the year 1910 showed nearly 8½ per cent. on the common stock, after paying all operating and fixed interest charges. The great bulk of the power now sold is supplied wholesale under long term contracts, Presque Isle being the only town served for retail distribution.

Angus Shaw, a Crimean veteran, died in Brockville of blood poisoning.

Commissioner C. C. Chipman, of the Hudson Bay Co., will retire June 1 with a $25,000 pension.

Montreal's new by-law for taxing frontage for local improvements does not exempt church property.

The 4-year-old daughter of Percy Buchanan, Iron Springs, Alta., was fatally burned, a bonfire igniting her dress.

If you can't do anything about it, don't talk about it.

REVIEW WANT ADVTS.

The Review want advertisements are read by thousands, for people want what they want when they want it.

If you need help,—Servants hands, or workmen try the Review wan ad columns.

If you have anything to sell, from a pickaxe to an Auto, use the Review want ad columns.

If you have lost anything try a want ad in the Review and almost certainly you will recover the lost article. If you want an owner for anything found a Review want ad will bring the owner to light.

One Cent Per Word

Advertisements under this head 1c per word

Advertisers, if they prefer, may use as many as 25 words at the rate of 25c for one insertion, 38c for two insertions, and 50c for three insertions.

RATES

10 Words—1 TIME 10 Cents
25 Words—1 TIME, 25 Cents
25 Words—2 TIMES, 38 Cents
25 Words—3 TIMES, 50 Cents
25 Words—6 TIMES, 75 Cents

LOCALS (Reading Type) 48 cts per inch (4 cents per line.)

LOCALS in Dark Type 60c per inch (5 cents per line.)

Lost or Found

LOST

A WHITE AND BROWN SCOTCH COLLIE, answers to name of Collie. Reward for information leading to its recovery, left at Review. 3d

Wanted

WANTED

A BOOK-KEEPER AND STENOGRAPHER Apply to O'Connell & Gordon 3d 135

WANTED

MAID WANTED FOR GENERAL HOUSE-work. Apply Nicholl's Hospital. 3d

WANTED

EXPERIENCED PLAIN COOK AND DINING-room girl. Apply to proprietor Palace Hotel, Hunter Street. 3d

For Sale or To Rent

FOR SALE

BUILDING STONE IN OLD POWER HOUSE at Auburn. Apply to Clarke and Monds. 3d

FOR SALE

16 H.P. STICKNEY GASOLINE ENGINE IN good condition, cheap. Apply to Review. 10d 130

FOR SALE

COLUMBIA GRAMAPHONE, PRACTICALLY new, also a number of new records and case. Apply 219 Brock Street. 3d

OFFICES TO RENT

NEAR POST OFFICE, HEATED AND WITH good vault. Dennistoun, Peck & Kerr.

OFFICE TO LET

CENTRAL LOCATION ON GEORGE STREET ground floor, with light, heat and lavatory Can take possession at early date. Apply to Box 6 Review. 118tf

FOR SALE—$3000—FOR SALE

FOR SALE AT THE PRICE OF $3,000—THAT Eligible Residence, No. 147 Hunter St., East. Brick, steam heated, modern conveniences, seven bedrooms, fixed basins and taps in bed rooms, billiard room in basement. Ten minutes walk from post office. Apply to Mr. E. A. Peck, Peterborough

MOTOR CAR FOR SALE CHEAP

Ford Runabout, full equipment, cover, acetylene lamps, new tires, tire chains, guaranteed in good running condition.

DR. E. V. FREDERICK
492 George-st.

FOR SALE

Iron Pipes for water and steam, Posts, Belting Pulleys, Shafting, Chains, Iron and Wood Pulleys, Steal Beams, Rails, Wire Fencing new and slightly used. Very cheap. Send for Catalogue, and state what you need.

The Imperial Waste & Metal Co.
7 Queen Street - MONTREAL

R & O Summer Service

Strs. "Toronto" and "Kingston"

Leave Toronto 3 p.m. daily, except Sunday, during June; daily after July 1st.

For 1000 Islands, Rapids St. Lawrence, Montreal, Quebec, Murray Bay, Tadousac and Saguenay River.

STEAMER "BELLEVILLE"

Leaves Toronto 7.30 p.m. every Tuesday, for Bay of Quinte, Montreal and intermediate ports.

For rates, folders tickets, etc, apply to local agents or write—

H. FOSTER CHAFFEE, A.C.P.A.,
Toronto, Ont.

GRAND TRUNK RAILWAY SYSTEM

THE POPULAR TOURIST ROUTE

— TO —

MUSKOKA LAKES, LAKE OF BAYS, TEMAGAMI, ALGONQUIN PARK, MAGANETAWAN RIVER, FRENCH RIVER, GEORGIAN BAY, LAKE COUCHICHING, KAWARTHA LAKES, etc.

Muskoka Express leaves Toronto 10.15 a.m daily except Sunday, making direct connection at Muskoka Wharf for all Muskoka Lake Points.

ROUND TRIP HOMESEEKERS' EXCURSIONS TO THE WEST

At low rates via Sarnia or Chicago.

Literature and full information, tickets, etc., from any Grand Trunk Agent, or address—

A. E. DUFF, D.P.A.,
Toronto, Ont.

CANADIAN PACIFIC RY.

SPLENDID UPPER LAKE FLEET

Five sailings weekly from Owen Sound as follows:—

Monday .... S. S. Alberta
Tuesday .... S. S. Keewatin
Wednesday .... S. S. Athabasca
Thursday .... S. S. Manitoba
Saturday .... S. S. Assiniboia

Steamship Express connecting leaves Toronto at 1 p.m. on above days.

Leave Peterborough 7.42 a.m.

Wm. McIlroy — — Agent

CANADIAN NORTHERN REDUCED FARES

TO THE BEST NEW LINE IN THE LAST BEST WEST

By the Canadian Northern route, the most interesting way to the Western Provinces.

HOMESEEKERS and SETTLERS RATES

See that your ticket reads via Canadian Northern.

For all information apply to Grand Trunk Ticket Agents, or write District Passenger Agent, Canadian Northern, Toronto,

Canadian Pacific Ry. EMPRESSES And other Steamships

FROM MONTREAL AND QUEBEC

Empress of Britain .... June 16th
Lake Manitoba .... June 22nd
Empress of Ireland ... June 30th
Lake Champlain .... July 6th
Empress of Britain ... July 14th

Special sleeping car to the ship's side leaving Toronto at 10:30 the evening before for "Empress" sailings.

Apply to any steamship agent, or to W. McILROY, agent, Peterborough.

TORONTO SAVINGS and LOAN COMPANY

Paid up Capital - - - $1,000,000.00
Reserve Fund - - - - 720,000.00

Savings Department

3½% interest paid quarterly on deposits of One Dollar and upwards. Interest accrues from date of deposit to date of withdrawal.

Depositors are offered every facility afforded by modern methods of banking

Security Afforded Depositors

Total Assets o the Company, December 31st, 1910 - - $3,355,504.40
Total Liabilities to the Public 1,566,026.69

Surplus - - - - $1,789,477.71

Money to Loan on City or Farm Property at lowest current rates of interest

HEAD OFFICES:
436 George St., - Peterborough
W. G. MORROW
Managing Directors

NOTICE

This is the time to look over your spring wardrobe. Bring them to us and you will be surprised the improvement we can make in them. We clean, press and repair all outer garments worn by lady or gent.

— TWO STORES —

Geo. R. Record
73 Simcoe-st. - - - - Phone 669
Charlotte-st. - - - - Phone 575
Machine 357.

Medical

DR. E. V. FREDERICK

M.R.C.S. (Eng.) L.R.C.P. (London)—Surgery and Diseases of Women. 402 George Street. Hours 1.30-3.30—7-8.

DR. FRANK C. NEAL

M.R.C.S. Eng., L.R.C.P. London, "Internal Medicine."

Special Attention to Diseases of Chest.

Hours: 2-4 p.m., 7-8 p.m. Phones: Bell 851, mach. 225

314 Rubidge Street,

DR. BUCHANAN

F.R.C.S. Edinb.: M.R.C.S., Eng., L.R.C.P., Lon Specialist Eye, Ear, Nose and Throat. Phone 519; 169 Charlotte St. Hours—9-11 a.m., 2-4 p.m 7-8 p.m.

DR. E. A. HAMMOND

Late assistant Westminster Hospital, Brompton Hospital, National Heart Hospital, St. John's Skin Hospital, London, Eng. Also of Rotunda Maternity Hospital, Dublin.

Special—Diseases of Heart, Skin and Stomach

Office—543 Water Street

Bell Phones, Office 468—House 1301

Osteopathy

DR. ASA G. WALMSLEY

Osteopathic Physician

Office over Canadian Bank of Commerce, Hunter Street entrance.

Office Hours—9 to 12 a.m., 2 to 5 p.m. Evenings by appointment. Consultation free. Bell Phone 649

Legal

RUDDY & BURNHAM

Barristers, Solicitors, Notaries, etc

Office — No. 379 Water Street, Peterborough

Money to Loan

Robt. Ruddy, K.C. J. H. Burnham, M.A.

O'CONNELL & GORDON

BARRISTERS, SOLICITORS AND NOTARIES

Hunter Street, two doors west of Post Office.

Daniel O'Connell George N. Gordon

A. E. DIXON

Barrister, Solicitor, etc.

Office corner Hunter and George Sts., Peterboro Entrance next to W. Madill's Drug Store.

R. E. WOOD

BARRISTER, SOLICITOR, Etc Office removed from Bank of Commerce Building to 435 George street, recently occupied by E. B. Edwards. Money to Loan.

W. H. MOORE, K.C.

BARRISTER, SOLICITOR, in the Supreme Court etc Office—Hunter Street, first stairs west of Post Office. Money to Loan.

HALL, HAYES & HALL

BARRISTERS, SOLICITORS and NOTARIES PUBLIC, Hunter Street, Peterborough, next the English Church. Money to Loan at the lowest rates of interest.

E. H. D. Hall, City Solicitor.

Louis M. Hayes K.C. Basil D. Hall

HALL, MEDD & DAVIDSON

(Successors to Stratton & Hall)

BARRISTERS, SOLICITORS, Etc., Peterborough Ont. Office—Corner of Hunter and Water Sts. over Bank of Commerce.

R. R. Hall, M.P. S. T. Medd W. S. Davidson

DENNISTOUN, PECK & KERR

BARRISTERS, SOLICITORS, NOTARIES

415 Water Street, Peterborough

Mones to loan at lowest currant rates of interest. Easy terms of repayment.

E. A. Peck F. D. Kerr R. M. Dennistoun

Money

BENNET & GOODWILL

BARRISTERS, SOLICITORS, Etc, 375 Water St., Peterborough. Telephone No. 191.

Money at Current Rates Upon Easy Terms.

J. W. Bennet E.L. Goodwill

MONEY TO LOAN

MORTGAGE LOANS ON CITY AND FARM PROPERTY at lowest current rates

DENNISTOUN, PECK & KERR
415 Water St., Peterborough

Money to Loan

at lowest current rates

— on —

FARM, TOWN OR VILLAGE PROPERTY ON EASIEST TERMS OF REPAYMENT

HALL, MEDD & DAVIDSON
(Successors to Stratton & Hall)

BARRISTERS. Office—corner of Hunter and Water Streets over Bank of Commerce

General

PLUMBING

HOT WATER, STEAM and HOT AIR HEATING

GALVANIZED IRON WORK, ROOFING and EAVETROUGHING

We are continuing this part of our business at our new premises, corner of Simcoe and Bethune Streets.

Phone 88.

ESTIMATES GIVEN ON ALL CONTRACT WORK.

Adam Hall
LIMITED

It is True Economy

to use the highest grade of sugar like

St. Lawrence Sugar

It is brilliantly white and sparkling—looks dainty and tempting on the table—and goes further because it is absolutely pure sugar of the finest quality. Make the test yourself. Compare "ST. LAWRENCE GRANULATED" with any other.

The St. Lawrence Sugar Refining Co. Limited
MONTREAL. 33

CAMEO KIRBY

By Booth Tarkington and Harry Leon Wilson

Adapted From the Play of the Same Name by W. B. M. Ferguson

COPYRIGHT, 1909, BY THE AINSLEE MAGAZINE COMPANY

"If you will permit me," said Kirby, facing the company and raising his voice, "I will receive Judge Pleydell's friends on the porch yonder. No, Bunce," he added sharply as the other approached, "I don't want you. It's a lone hand, partner."

"You shan't do it," implored Adele, catching his arm. "Oh, don't you see it would be as if I had betrayed you? Anatole," she broke off sharply, a note of agonized relief in her voice as the young creole appeared in the doorway and gently shouldered his way past the judge—"Anatole, you've told me a hundred times you'd die to do me a service. Now I give you the chance. I want those men driven off my property."

M. Veaudry's face whitened and set as he became the cynosure of all eyes, Kirby's excepted.

"It is a service that I do you, mademoiselle," he said at length, with quiet dignity. "Those are my men out there. I told them to surround the house, and this gentleman knows what for," bowing gravely to Kirby.

"No, he doesn't, but I do!" cried Adele, laughing hysterically. "So this is how you win a woman, Anatole? You will answer to my brother for an attack on a guest of this house," she finished, her anger once more mastering all other emotions.

"Mademoiselle, it is by your brother's orders that I act—and I think it is that he is himself here now," replied M. Veaudry.

Even while Adele laughed scornfully a confused babel of cries was heard from the garden, supplemented by hoarse oaths and the sound of running feet. Another moment and Tom Randall had burst into the room. Covered with dust and sweat, white, haggard, half insane with excitement, a prey to the most consuming passion, he was the epitome of violence, balked revenge and undying hatred as, throwing off Adele's restraining arm, he launched himself straight at Kirby.

Aaron Randall, grave and collected, next entered and methodically placed upon an adjacent chair the green portmanteau belonging to the late lamented Colonel Moreau.

Kirby quietly awaited young Randall's onslaught and, as the maddened boy threw himself upon him, pinioned his arms and, despite all opposition, forced him backward into a chair.

"Let me go! Get out of the way, you people!" screamed Tom, like an infuriated child, as Adele and Aaron laid restraining hands upon him.

"We've run you to earth, Mr. Wolf," he added, glaring at Kirby, while he strove to release himself, almost sobbing with impotent fury.

"Wolf, am I?" echoed Kirby, stepping back. "Then I'll show you some fangs."

"Tom! Tom!" implored Adele. "What's the matter? Why do you act this way? You don't know what you're doing."

"Don't I?" he snarled, writhing from her grasp and again confronting Kirby. "It's you who are the fool. There's the man we want for the murder of Colonel Moreau!"

She started back aghast, staring from her brother to Kirby and back again in helpless, doubting astonish-

"WE'VE RUN YOU TO EARTH, MR. WOLF."

ment, while Judge Pleydell coughed dryly and his daughter sheltered herself behind the ample bulwarks of Mme. Davezac, who, now that the source of her fears had been identified, had regained her serene composure and was staring curiously at Kirby.

"It was Colonel Moreau he killed?" whispered Adele in a strangely quiet and emotionless voice.

"Shot down like a dog. Moreau was unarmed," growled young Randall, with brutal brevity.

"Indeed!" murmured Kirby, evincing sudden interest. "How do you know?"

"Because no weapon was found with the body."

"Who told you that?"

"Nobody."

"Then how do you know?"

"I found Moreau's body, and I am the chief witness against you," snapped the boy, spitting out the words with distilled venom.

Aaron Randall's expression changed, and with sudden agitation he grasped M. Veaudry's arm. To both men some idea of the boy's despicable action had occurred.

Kirby waited coolly, surveying his accuser, while he carefully chose his next words. "So you are the man I had to find," he said measuredly, with a sardonic, contemptuous smile. "Did you throw that pistol away, or did you keep it?"

"That's your defense, is it?" cried Tom, laughing wildly. "I'll show you how much water that'll hold. You want to accuse me of taking it—accuse me of taking that poor dead man's pistol? You'll find that accusation is going to fasten the rope just a little tighter around your neck. Moreau left his pistol in that portmanteau this morning while at my aunt's house, and if I speak the truth it's there yet."

He pointed dramatically to the green leather article his cousin still guarded, and, Aaron making no move to open it, but remaining preoccupied and silent, Judge Pleydell stepped briskly forward and performed the service, holding significantly aloft the Derringer which had almost ended Kirby's life.

"Ha! That looks as if I took it, doesn't it?" cried Tom, turning in savage triumph upon his fancied enemy. "The only pistol I carried in my life was my father's. There it is," producing from his pocket the silver mounted single shot weapon. "You ought to know that pistol," he finished menacingly. "If you don't, these people here know it."

"You seem to have made your case,' admitted Kirby, with cool brevity and indifference. "I believe I'd prefer to go out."

He glanced at Adele, but she had turned away with bowed head, looking utterly crushed. After a moment's hesitation he turned to go, when M. Veaudry sprang forward and barred his way.

"Keep out of this, Anatole!" warned young Randall. "You've done your share."

"Yes, I have done my share, but I have not forgotten my honor," replied the young creole, pale with but ill repressed excitement. "I would kill him, but not by lies. It was a fair meeting. Colonel Moreau was armed this morning. He carried that very pistol you show us here," pointing to the weapon that Judge Pleydell still held. "The proof is there," he finished simply. "Your cousin, he told me."

"You fool!" cried young Randall, completely outraged at this unexpected action, which he considered base treachery. "What do you mean? Aaron," he added violently, turning to his cousin, "tell him that's a lie."

To be Continued.

TELEGRAPHIC BRIEFS.

County Judge Hatton died at Owen Sound yesterday.

The strike of coal porters in Britain is seriously threatening shipping.

The body of Charles McMahon of Midland, murdered at Ashland, Wis., was brought home and interred yesterday.

West Northumberland Conservatives nominated Mr. C. A. Munson for the Commons and Capt. Hugh McCullough for the Legislature.

The first aviation fatality in Austria occurred yesterday at Viener-Neustadt. Vincenz Wiesenbach of Luxemburg was killed by a fall of fifty feet from a monoplane of his own invention.

The delegates in attendance at the convention of the Liberal-Conservative Association of West Durham on Saturday tendered J. H. Devitt, M.P.P., the unanimous nomination for the coming provincial election.

The second turbine battleship of the Germany navy, the Frederick the Great, was launched here on Saturday, being christened by Princess Auguste Wilhelm. The dedicatory address was delivered by Gen. von der Goltz.

Quebec was the scene of another destructive fire yesterday morning when the extensive premises of the Imperial Laundry in St. Valier street were badly wrecked. Three horses were suffocated, and four others had to be destroyed.

Syren Scared Horse.

Montreal, June 12.—The blowing of a syren on a motor car on Saturday resulted in the death of Mrs. Isabel G. Crawford, who was thrown violently from the carriage in which she was driving when her horse bolted at the sudden sound.

Mrs. John Miller, who was also in the carriage, suffered severe bruises while the coachman, John Pitts, who was driving, was also bruised.

The accident took place on the Cote St. Antoine road. A sudden blast form a motor syren caused the horse to dash down the hill, the coachman losing control.

The horse dashed between the sidewalk and a stone-laden wagon. The carriage crashed into the wagon and the occupants were thrown. Residents carried them into a house nearby, but Mrs. Crawford died before the arrival of an ambulance. Death resulted from shock, according to the doctors. Mrs. Miller will recover.

The description of a wedding notice in the society department of a country newspaper sounds like dukes and kings, until the last ten lines, when it is said that the groom is a popular clerk in a drygoods store; [illegible]

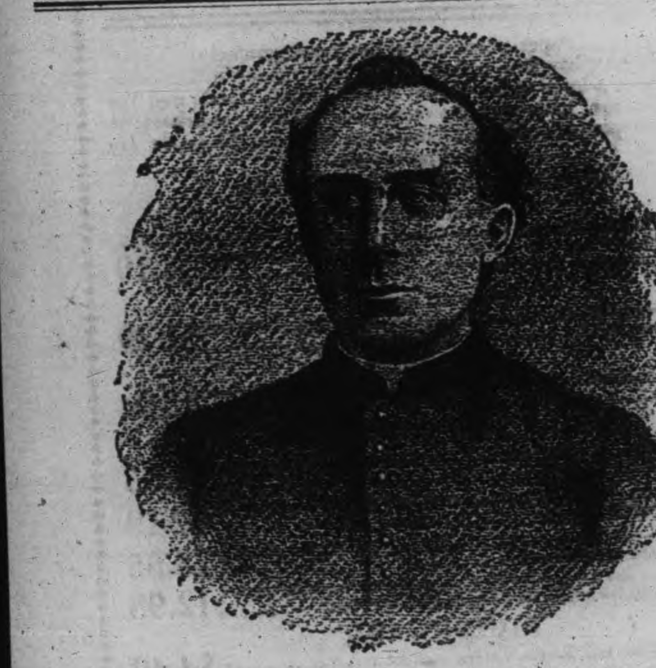

A Crayon Enlargement, 18 by 24 inches, of one of the best photographs of the late Rev. Father Morriscy, the renowned priest-physician, has been prepared for admirers of the priest himself or of his wonderful prescriptions. Better even than the small reproduction above, it is a very handsome picture, worthy of framing. The Father Morriscy Medecine Co., Ltd., [illegible] will be glad to send an enlargement, absolutely free, to each one who writes for it. 73

Montreal, Quebec.

Sold and guaranteed in Peterborough by McDermid & Jury.

THE MARKETS.

Liverpool Wheat Futures Close Higher, Chicago Lower—Live Stock —Latest Quotations.

LIVERPOOL, June 10.—Wheat opened dull but steady, and prices ½d higher. Immediately following the opening it further advanced ⅛d, with light offerings. Support was stipulated by firmness in American cables and lighter American shipments. Following opening, pressure developed. Decline, however, was checked by strength in corn and expectations of lighter world's shipments, which caused some week-end covering, and at close market was unchanged to ⅛d higher.

CHICAGO, June 10.—Wheat prices came down with a crash to-day especially for the July delivery. There were signs that the big holdings acquired in the May deal had been largely hedged for July and September, and that a leading source of support therefore available no longer. Feeling at the close was demoralized, with last sales 1¾ to 3⅜ under last night. Corn finished ¾ to ⅞ down, oats off ½ to ⅝, and provisions at a decline of 15 to 40.

Winnipeg Options.

	Close.	Open.	High.	Low.	Close.
Wheat—					
July	99⅞	99¾	99¾	98½	98⅝
Oct.	89	89	89	87¾	87¾
Oats—					
July	37⅝	....	....	....	37⅝

Toronto Grain Market.

Wheat, fall, bushel	$0 85	to $....
Wheat, fall, cereal	0 86	....
Wheat, goose, bushel	0 82	....
Rye, bushel	0 70	....
Oats, bushel	0 43	0 44
Barley, bushel	0 60	....
Buckwheat, bushel	0 48	0 50
Peas, bushel	0 78	0 80

Toronto Dairy Market.

Butter, store lots	0 16	0 17
Butter, separator, dairy, lb.	0 19	0 20
Butter, creamery, lb. rolls	0 22	0 23
Butter, creamery, solids	0 22	....
Eggs, new-laid	0 19	....
Cheese, new, lb.	0 13	0 13½
Cheese, lb.	0 14½	0 15
Honeycombs, dozen	2 50	....
Honey, extracted, lb.	0 10	0 11

Liverpool Grain and Produce.

LIVERPOOL, June 10.—Closing—Wheat, spot, steady; No. 1 Manitoba, 7s 5½d; No. 2 Manitoba, 7s 3½d; No. 3 Manitoba, 7s 1½d; futures, steady; July, 6s 10¼d; October, 6s 8¾d. Flour—Winter patents, 27s. Hops, in London (Pacific Coast) £5 5s to £6 10s.

Beef—Extra India mess, 86s 3d. Pork—Prime mess, western, 76s 3d; hams, short cut, 14 to 16 lbs., 66s 6d; bacon, Cumberland cut, 26 to 30 lbs., 53s; clear bellies, 14 to 16 lbs., 53s; long clear middles, light, 28 to 34 lbs., 53s; long clear middles, heavy, 35 to 40 lbs., 51s; short clear backs, 16 to 20 lbs., 49s; shoulders, square, 11 to 13 lbs., 45s 6d; lard, prime western in tierces, 42s 3d; American, refined, in pails, 43s. Cheese—Canadian, finest white and colored, new 54s 6d; Canadian finest white and colored, old, no stock. Tallow—Australian, in London, 32s 6d. Turpentine spirits, 47s. Rosin, common, 15s 9d. Petroleum, refined, 6½d. Linseed oil, 46s 6d. Cotton seed oil, Hull refined, spot, 27s 6d.

CATTLE MARKETS.

Chicago Live Stock.

CHICAGO, June 10.—Cattle—Receipts estimated at 200; market steady; beeves $5.15 to $6.50; Texas steers, $4.50 to $5.15; western steers, $4.75 to $5.65; stockers and feeders, $3.85 to $5.70; cows and heifers, $2.40 to $5.80; calves, $5 to $8.25.

Hogs—Receipts estimated at 11,000; market generally steady; light, $6 to $6.35; mixed, $5.95 to $6.35; heavy, $5.80 to $6.35; rough, $5.85 to $6; good to choice heavy, $6 to $6.35; pigs, $5.65 to $6.20; bulk of sales, $6.15 to $6.30.

Sheep—Receipts, estimated at 7000; market steady; native, $3 to $4.50; western, $3.25 to $4.60; yearlings, $4.35 to $5.20; lambs, native, $4.25 to $6.65; western, $4.25 to $6.90.

British Cattle Markets.

LIVERPOOL, June 10.—John Rogers & Co., Liverpool, cable to-day that the Birkenhead market showed a slight reduction in price. The demand was slow, but the tone of the market was strong for both States and Canadian cattle at from 12c to 12½c per pound. Sheep were lower, and may be quoted for wethers 11c. and lambs 13c per lb.

Big Fruit Year.

St. Catharines, June 12.—It was the tenth of June last year when the first home-grown strawberries made their appearance on the market. This year they are earlier by ten days and to-day the St. Catharines Cold Storage & Forwarding Co. will make the first carload shipment of the year to Winnipeg and the west.

The fruit season this year will be longer than any for several years past because it has begun so early. Cherries will be on the market during the week and from now on there will be little let-up for the growers.

Robert Thompson, who enjoys the distinction of being the best informed man in the district, is authority for the statement that the crop his year is the largest the Niagara District has had in a decade. Everything, he says, is very plentiful; peaches are too plentiful and will have to be thinned out to make the crop what it should be; otherwise the fruit will be small and the growers will get less benefit. The only shortage that is so far apparent is in the Marlborough raspberries, which will be much lighter than usual, though the shortage is not general to all localities.

An Unnatural Mother.

Montreal, June 12.—A threat made in court to kill her own son just as she stepped off the witness stand, caused Mrs. James Brennan to assume the role of accused forthwith. The father had been before Recorder Weir for beating the lad in the street the previous night, and the mother had been called to give evidence. When she heard the sentence of $50 or two months, she burst out:

"Two months; what do you think of that? I will kill that brat."

Constable Pelletier immediately arraigned the woman, who was required to give two bondsmen in $500 each to keep the peace for year. As she was unable to do this, three months was the alternative, and the parents both went to jail later in the day.

Contracts For Jail.

Guelph, June 12.—Contracts for the new jail and a residence for the jailer were awarded yesterday to G. A. Scroggie by the County Council, for $27,277.

This was the lowest tender, and the original estimate was twenty thousand for everything. The contract does not include architect's fees and extras. It is expected the cost will reach $40,000.

German and Reciprocity.

Ottawa, June 10.—William M. German, Liberal M.P. for Welland, is still opposed to reciprocity. He is here and says so, but he intends to run again as a Liberal in Welland.

The farmers, he says, are divided on the reciprocity question, but all the towns are against it.

Reggie Meets the King.

London, June 10.—(C.A.P. Cable.)—Mayor G. R. Geary of Toronto was presented to King George yesterday. He has also received an invitation to Westminster Abbey to see the coronation.

Cook's Cotton Root Compound.

The great Uterine Tonic, and only safe effectual Monthly Regulator on which women can depend. Sold in three degrees of strength—No. 1, $1; No. 2, 10 degrees stronger, $3; No. 3, for special cases, $5 per box. Sold by all druggists, or sent prepaid on receipt of price. Free pamphlet. Address: The Cook Medicine Co., Toronto, Ont. (formerly Windsor)

Model Dairy Co.

Corner King and George Streets

Pure Milk in Sterilized Bottles ... 6c
Whipping Cream, quart ... 40c
Table Cream, quart ... 30c
Skim Milk, 3c qt. or 2 qts. for ... 5c

Everything used in the dairy is thoroughly sterilized. Call and inspect the only plant in the city. Orders delivered any time to any part of the city. Milkmen supplied.

TELEPHONE 831

W. & A. KINGDON

Painters, Paper Hangers, Gilders Glass Embossers and General House and Church Decorators

All work guaranteed and executed with despatch. Our charges are moderate and we only use the best materials.

Estimates cheerfully furnished.

Address 762 Water St. Phone 1140

CARTER'S LITTLE LIVER PILLS.

CURE

Sick Headache and relieve all the troubles incident to a bilious state of the system, such as Dizziness, Nausea, Drowsiness, Distress after eating, Pain in the Side, &c. While their most remarkable success has been shown in curing

SICK

Headache, yet Carter's Little Liver Pills are equally valuable in Constipation, curing and preventing this annoying complaint, while they also correct all disorders of the stomach, stimulate the liver and regulate the bowels. Even if they only cured

HEAD

Ache they would be almost priceless to those who suffer from this distressing complaint; but fortunately their goodness does not end here, and those who once try them will find these little pills valuable in so many ways that they will not be willing to do without them. But after all sick head

ACHE

Is the bane of so many lives that here is where we make our great boast. Our pills cure it while others do not.

Carter's Little Liver Pills are very small and very easy to take. One or two pills make a dose. They are strictly vegetable and do not gripe or purge, but by their gentle action please all who use them.

CARTER MEDICINE CO., NEW YORK.

Small Pill. Small Dose. Small Price.

Ladies' Hair Store

All kinds of Hair Goods made up, also ladies' own hair combings made into Puffs and Switches. Best of work guaranteed. All styles of PADS, TURBANS, etc., at low prices.

We make a specialty of

Hair Dressing, Shampooing, Scalp Treatment

Our preparations for the prevention of hair falling out have proven their value.

Other items of our stock are Fancy Goods, Hair Pins, Combs, Brushes, Dressing Combs, Veilings, Nets, Hosiery.

Mrs. M. J. Byrne

424 George St. Phone 1350

Children's Aid Society

FOR THE CARE OF NEGLECTED AND ILL-TREATED CHILDREN.

Incorporated by Act of Legislature. Information required, Information kept strictly private.

CHILDREN FOR ADOPTION

GEO. COCHRANE, Agent and Asst Sec.

Phone 329 765 George

Coal Results

¶ We sell the very best quality of hard coal, as good as we know how to buy.

¶ Are you getting results from the coal you are now using? Are you sure it is good? Are you burning it the right way?

¶ There is a deal of difference in how you handle the range or furnace. Our long experience tells us that fact, and we are ready to advise any in doubt as to the best way to make use of coal as fuel.

JUNE PRICES FOR COAL

Egg and Stove $7.10 per ton
Nut $7.35. No. 2 Nut $6.50 ton

THE PETERBORO FUEL & CARTAGE CO
LIMITED

162 Charlotte-St. Telephones—(Bell 261 270, (Machine)—270.
134 Aylmer-St. Tel. Bell 302

Get . . . the Latest

We supply the correct things in

WEDDING
INVITATIONS
MENUS
PROGRAMMES
ANNOUNCEMENTS
CALLING CARDS
And PERSONAL
STATIONERY

The newest and latest types papers and extremely good work.

Review Printing Co
PETERBOROUGH

For the Family

You work to provide for your wife and children. Your ambitions are for them. You intend to make up to your wife the self denials she has practised. You plan that the girls and the boys shall have their chance; you picture the future by your hope.

But have you had the forethought to realize that death does not halt for any man's hopes, or wait for any man's convenience? Have you made such provisions for the future that your family will receive an income adequate to their needs in case of your death?

By devoting a small part of your income to life insurance, your hopes will become realities to them.

A guaranteed income policy for $1,000 at age 35 costs less than 10c a day and will not lapse if you become unable to pay the premiums in consequence of total and permanent disability from accident or disease, and further if you wish it, the Company will begin immediately to pay the amount due under the policy, not necessarily waiting until it becomes a claim through death.

MORAL: Insure in the SUN LIFE ASSURANCE COMPANY OF CANADA—the most prosperous and progressive company doing business in Canada today. For particulars call or write to

W. H. Hill

Manager, Central Ontario — — 159 Hunter St.

Phone 14, Bell or Machine

A String On It

When you buy one of the N.E.D.A. remedies you have a string fastened to your money and you keep hold of the other end. If they fail to satisfy you have only to pull the string and your money comes back. Try a bottle at OUR RISK. Keep hold of the string.

We are sole agents for these celebrated preparations (one for every ill) and we keep a large stock always on hand. They are positively guaranteed or your money back.

See Window Display

NUGENT DRUG CO.
386 George Street

Eye comfort goes with every pair of glasses Mr. Fowler sells. Lenses replaced while you wait.

SPECIAL BENEFITS FOR EVERYBODY

We have made a lucky purchase of ladies' and gent's furnishings and millinery, at prices below wholesale cost, and will give our customers the benefit as long as they last as follows:—

Ladies' Summer Suits, reg. $9 for.... $5.95
Ladies' Wash Skirts, reg. $3 for.... $1.49
Ladies' Waists from 49c up to...... $1.50

MILLINERY

Ladies' Hats, trimmed at.......... $1.98
some of these hats are worth $4.50
Ladies' untrimmed Hats for.......... 49c
Flowers for trimming, at.......... 15c

MEN'S FURNISHINGS

Men's Summer Suits, all at reduced prices
Men's Pants, reg. $2.50 and $3.00 for $1.49
All kinds of Housefurnishings, Linoleums Oilcloths, Curtains, Portieres and Rugs, all at reduced prices.

Canadian Furnishing Company
317 George St.
Opposite the Rex Vaudeville

SOMETHING ARTISTIC

It is Mr. Mendel's delight to hear his customers say there is "Some thing Artistic" about his photos that is peculiar to his work.

Louis Mendel

STUDIO — 374½ George Street, East Side
The only Studio on George St.

THIS IS NOT THE ONLY PLACE THAT SHOWS HAMMOCKS

But it is the only place in the city where you can find a variety such as is only shown in the largest stores in the country. And our prices: nowhere can you get better values. Call and see them.

J. J. TURNER & SONS
Sail, Tent and Awning Manufacturers.

Adams' Special Sale of beautiful Mull Muslin Dresses

All this week we will place on sale at a special reduced price all odd and broken lines of our **Mull Muslin Dresses.**

25 only in this lot, made of extra fine quality silk finish Mull Muslin, beautifully trimmed with lace and insertion, three-quarter sleeves, colors white, black, ecru, tan, mauve, sky, pink. These are our regular $7.00, $7.50 and $8.00 Dresses.

ON SALE ALL THIS WEEK

Your Choice for **$5.00**

Here is a saving of from $2.00 to $3.00 on a hot weather outfit.

HARRY ADAMS

WELCOME

Save $2.50 and clean your "Old Grey Bonnet" for 25c

All lines of Ladies' and Gentlemen's Hats cleaned and made good as new. We clean Straw Hats as a specialty.

Shoe Shine Parlor for ladies only. Gent's shines as usual. Phone 768.

337-339 George St.
LOUIS YEOTES, Manager.
Branch at Collin wood Ont.

WOULD WALK TO PETERBORO

John Cummings Aged 80 Years Was Plucky

John Cummings appeared in the police court this morning on a charge of vagrancy and pleaded guilty. John has reached the good old age of 80 years, and he came here yesterday from Cobourg. He was desirous of reaching Peterborough, where he intended to enter the House of Providence. When asked how he would reach Peterborough the old man replied that he thought he could walk there in two days. The magistrate allowed him to go but first furnished him with a ticket to Peterborough.—Port Hope Guide.

WHO'S COMING AND GOING

Mr. F. D. Kerr, went to Cobourg Saturday.

Rev. Father Casey of Campbellford was in the city to-day.

Mr. Ray Snider, of Toronto, visited his parents over Sunday.

Judge Huycke and Mrs. Huycke went to Cobourg, Saturday.

Mr. W. T. Hamilton, Rubidge Street is now making a satisfactory recovery from an attack of blood poisoning.

The condition of Miss Maud Adams, who has been suffering from an attack of peritonitis, shows a slight improvement.

Mrs. Edmund Layfield, 580 Charlotte street, left on the midnight for one months' visit to Sherbrooke and St. Johnsburgh.

Mr. Arthur Rosborough, of Toronto University, who has been spending a couple of weeks at his home just outside the city, left this morning for Lindsay to spend a month.

The Hon. J. R. Stratton and Mrs. Stratton have issued invitations to the marriage of their niece, Alberta Louise Gooding, to Mr. L. T. Harris Ardiel, on Wednesday, the 14th of June, at 2 o'clock, at their residence, "Strathormond," Peterborough.

Rev. Father Phelan, of Lakefield, left for Windsor this morning as a delegate to the convention of the Catholic Order of Foresters, which opens at Windsor to-morrow. He is attending the funeral of the late Dr. Teefy in Toronto to-day.

WEDDING BELLS

SEARIGHT—LITTLE

A very pretty wedding took place in St. Paul's Church at 4 o'clock Saturday afternoon, when Miss Lillian M. Little and Mr. Edwin J. Searight were joined in holy bonds of matrimony by Rev. James Rollins.

The young couple left via the 4.28 C.P.R. train for New York city. They will reside at 308 Boswell Avenue, on their return and will be at home after July 1st.

WOODMEN AT ST. ANDREW'S

Scholarly Sermon on Principles of Brotherhood by Rev. Jas. Rollins

"To love the brethren" was the scriptural passage upon which Rev. James Rollins, of St. Andrew's Church, based his sermon last evening in addressing the members of Sherwood Forest Camp, Woodmen of the World, who attended divine service in a body in that church. About seventy five members were in the parade which was marshalled by Master of Ceremonies, E. Dummet.

The pastor's sermon was intensely thoughtful and scholarly and he endeavored to show that "Love" was the unit which held mankind unit d.

"Love" he said, "has given a new meaning to Christianity." It was the utterance of the words "to love" that shattered Paganism. Wherever Christ's love was, there was a rejuvenation of society.

ENEMIES OF LOVE

"There are many forces at work in the world hostile to love. Materialism is a practice, and a force that has still its strong grip upon us. It is one of the factors for making our commercial and industrial life the warfare that it is.

LOVE THE BROTHERHOOD

"The life of a country is really measured by the love that is in the hearts of the people of that country. We have passed from death unto life because of the love we bear to the brotherhood. The term brotherhood has a wide significance. It does not mean we are to love one particular class of people or one religious creed. Neither are we to be selfish in our love. Family love for instance is important, but even that does not do all it is claimed to do. Love that limits itself to one's family is selfish.

LIMITED LOVE

"Limited love was clearly exemplified in the days of feudalism. The principles of feudalism were intense love among clans, but notwithstanding constant warfare was maintained. The King could not keep the feudal lords from each others throats. Much of the spirit of feudalism still survives in self centered families, and in the feelings of separate sets of people in a community."

In closing, the pastor said he hailed every organization that was recognizing the fraternity of love. It was the one saving force. Every nation should be a great fraternal society. He wished the society every prosperity and blessing in its works.

Just prior to the sermon, a beautiful duet was given by Miss Olive Howell and Mrs. Dormer, in a most feeling and effective manner. The voices, soprano and alto, blended with delightful harmony.

LAWN SOCIAL

Come to the lawn social to be held at St. Andrew's manse grounds, Tuesday evening, 15th. Tea will be served for 13c to those who wish it. Sale of home made candy and cooking. Good music. Come and bring your friends. Silver collection.

3d

INJURY TO HEAD

Sergeant Coulter's Horse Frightened at an Automobile

Sergeant J. Coulter of Lindsay, while on his way to the city Saturday to join the 24th Battery, C.F.A. met with a painful accident. He had two horses, one of which he was leading. On nearing the city, he met an automobile and the animals frightened. The vehicle in which he was riding, upset and Sergt. Coulter was out at the back of his head. On reaching the city, the wound was dressed by Major Young.

BATTERY OFF TO PETAWAWA

24th C.F.A. is Strong for This Year's Camp

At 9.10 last night, the 24th Field Battery, C.F.A. started on their journey, via C.P.R. to Petawawa, for their annual drill. The train was made up of sixteen cars carrying about eighty-five men, sixty horses, guns, wagons, etc. The Battery is in a more flourishing condition than it has been for a number of years.

Hundreds of citizens lined Central Park, yesterday afternoon, in the expectation of seeing the parade and entraining which was to have taken place, about 5 o'clock, but, owing the delay in securing horses and fitting the new harness, etc., the start was not made till the evening.

45TH REGIMENT

Has Gone to Barriefield for Two Weeks

About eighteen local members of the 45th Regiment left via the G.T.R. this morning for Lindsay, where they joined the remainder of the regiment and entrained for Barriefield camp, to spend the next two weeks in drilling.

The train passed through the city at noon, and proceeded via Port Hope to its destination.

FIRST YEAR EXAMS AT UNIVERSITY

Among those successful in passing their first year examinations at the ing Peterboro students.

Moderns—Miss J. K. Burnett.

English and History—2nd class, Miss J. K. Burnett.

Mathematics and Physics—1st class A. E. Rosborough.

So many do not succeed that they are able to almost make success discreditable.

Some History About Typewriters Modern and Ancient

CHAPTER ONE

TYPEWRITER history is making fast. Real action commenced 14 years ago—with the Underwood.

FOR 20 years the typewriter had been evolving and finding its place in business.

THE Underwood was the first present-day typewriter. It was radical. It violated all old-time ideas about typewriter construction.

IN the face of sneers, jibes, ridicule, and opposition from other makers it gave to the public the first writing-in sight typewriter.

THE public applauded—and bought. Naturally they preferred to be able to see what they wrote as they wrote it.

HERETOFORE typewriters had been built on the simplest plan mechanically, but up-side down with the writing out of sight. It was time for something better.

UNITED TYPEWRITER Co., LIMITED
TORONTO
and all other Canadian cities.

SHOWER AT JACKSON PARK

Brides-to-be Honored by Choir of Knox Church

The ladies of the Knox church choir held a picnic to Jackson park on Saturday, June 10, in honor of the brides-to-be, Miss Jean Robson, the soloist, and Miss Menzies. After spending a pleasant time together, the party partook of tea. A shower of linen was presented to the two young ladies, Miss Keith making the presentation. Much regret is felt at the loss of these two members, but the good wishes of their associates will follow them. The wedding of Mr. Roy Lang and Miss Menzies takes place on the 15th inst., at Knox Church at 9.30 a.m., and that of Mr. Porter and Miss Robson in the last of June, at Norwood.

FOR STONY LAKE

The Steamer Lintonia will leave Wolf St Wharf to-morrow morning at 9 o'clock for Stony Lake Points, returning Wednesday.

POLICE COURT

Drunk and Disorderly Assessed the Usual Fee

"Two dollars with ten days to pay it in," said Magistrate Dumble to a local man this morning who went out Saturday and absorbed an over-supply of hot stuff.

"First time I've been drunk for a long time," he told his Worship rather e'atediy.

"Put by $2 in your vest-pocket when you intend to go out on a spree" was the parting advice.

$2 WORTH.

A south-end resident had trouble with his wife Saturday night or at least she had trouble with him. Chief Thompson received a phone massage telling him that a man was down at a certain place swearing and creating a shindy.

"It was my wife that phoned you, Chief," said the prisoner, "the neighbors have been gossiping and making her jealous."

Two dollars with ten days to pay it in, ended the matter.

Auxiliary Meeting

St. John's branch of the Woman's Auxiliary will hold a meeting in the school house on Tuesday, June 13th at three p.m. sharp. Miss Cartwright district president, will give an address. All the members are asked to attend and bring their friends. A. E. Mencher, secretary of St. John's W. A.

Y.M.C.A. BOYS ARE HERE ON VISIT

Messrs. Hutchinson, Collings and Best Will Take Up Work

Messrs. T. H. Hutchinson and S. W. Collings, of Springfield Y. M. C. A. training school, are in the city having finished their training course. The former will locate at Vancouver and the latter intends spending the summer in Northern Ontario. Both young men were formerly prominently identified with the local Y.M.C.A. staff.

Mr. Ernest A. Best, of Springfield, is also visiting in the city. "Ernie" accompanied by J. F. Summers, of Australia, leaves on Tuesday morning for Winnipeg to take charge of the summer Y.M.C.A. work, he having also completed his course of training at Springfield.

Amateurs

Headquarters for all supplies for Photographers—Kodacs, Films, etc. Thoroughly up-to-date supplies—just what you need.

Lendrum's Studio
Phone 626 170 Charlotte Street

WE SELL Anything you want
WE BUY Anything you have to sell.

JAY'S Stores
388-392 AYLMER ST. PETERBORO'

WEDDING PRESENTS

CHINA, GLASS, DINNERWARE, WALL PAPERS

10,000 rolls Wall Paper, purchased at less than manufacturer's cost. Come expecting bargains. The stock is new, made for the spring trade. Also a large shipment of Fancy China, Dinner and Tea sets. You can have absolute confidence in every purchase as there is no possible chance of making a mistake, the goods are new and up-to-date.

A few prices, no room for much detail:

FIRST OFFER

20 patterns in **Wall Paper** suitable for hall, dining rooms, fully grounded stock, all the leading colorings. We will furnish enough paper for any room up to size 13x15, complete with 18 inch border, for.......... **$1.19**

SECOND OFFER

A good choice of gilt parlor papers, with 18 inch border, 12 rolls and 20 yards border for.......... **$1.79**

THIRD OFFER

500 rolls embossed gold parlor or hall papers, regular 25c roll, clearing at.......... **10c**

CHINA AND GLASSWARE

10 Fruit Sets, 13 pieces, floral patterns, prettily shaded in green, with gold tracings, regular $3.00, set for.......... **$1.65**

20 white English China Tea sets, with 3 gold lines, consisting of 12 cups, 12 saucers, 12 plates, 1 bowl, 1 cream jug, all for.......... **$2.19**

17 Dinner and Tea sets, 97 pieces combined, 5 colors to choose from, for the low price complete.......... **$5.65**

$20 Dinner and Tea sets, 97 pieces, very fine china, decorated in limoges colorings, for a few days we will offer these sets at.......... **$12.98**

SILVERWARE

Spoons, Forks and Knives, 1 dozen each lot.......... **$4.49**

We are safe in saying that no other store can offer you such values because you positively buy at less than you would have to pay elsewhere.

Toronto 262-4 Queen W. **Routley's** Peterboro 379 George-st.

FRUIT
SOMETHING NEW IN FRUIT
Delicious Florida Tomatoes and Pineapples at Moderate Prices
Also our regular cut in Oranges, Lemons, Grape Fruit and Bananas
A daily supply of Lettuce, Onions and Celery
Canned Goods: the very best brands of Tomatoes, Peas, Corn, Salmon, Sardines
MINICOLA BROS.
WHOLESALE AND RETAIL
160 Hunter St. - Both Phones 337

The Stoney Lake Navigation Co.,
TIME TABLE
For Week Ending June 17th
Every morning except Monday, steamers of this line will connect with the morning G.T.R. train, arriving at Lakefield at 9 o'clock.
Returning, will connect with the 4.40 train for Peterborough.
On Monday morning, June 13th, the steamer "Stoney Lake" will leave Wolfe St. Wharf, Peterborough, at 7.30, for alll Stoney Lake Points.
Rates for Excursions, Touring, etc., given on application.
F. G. YOUNG, Manager

Auto Bus Daily Trips
TO CHEMONG
The Rutherford-Grimes Auto Bus will make its regular trips to Chemong Park every day leaving the McLaughlin Garage, Simcoe Street, at nine a.m., returning at ten a.m.; making a second trip at two p.m., returning at three. Return fare 50 cents, children 25c. Car will leave garage at 8 p. m. for Chemong, returning from Park at 9 p. m. on Saturdays only.
The bus will call at the Snowden House, the National and the Oriental each trip.
The bus may be engaged by the hour or trip at low rates. Particulars as to rates at the garage.

DOMINION
CHINESE CAFE
Best meals in the city. If you are going out to dinner or evening lunch, don't forget to call at
328 GEORGE STREET

FOR COOL
ICE CREAM
SODAS AND SUNDAES
Coleman's are the best.
Fine Assortment of Baking.
Paterson's Private Stock Chocolates
The best and highest grade on the market.
Coleman Bros.
426 George St. Phone 335

SPECIAL STYLES
AND PRICES
For
FIRST COMMUNION
PICTURES at
THE ROY STUDIO
140½ Hunter Street

Summer Session
Students may enter any day. Open entire year. Now is a good time to enter. Largest trainers in Canada. Graduates get best positions.
Thousands are studying at home.
Exclusive right of the "Famous Bliss Book-Keeping System" for Ontario. "Actual Business from Start to Finish."
Write for particulars.
Peterboro' Business College
GEO. SPOTTON - President

GIRL HAD HER HAND MANGLED

Employee of Chicle Co. Was Injured This Afternoon

A young lady employed at the Chicle Co., received a painful injury this afternoon when she had her hand mangled in the machinery at the factory.

Dr. McPherson, who was called, dressed the wound and the patient was taken to the Nicholls Hospital in the ambulance.

LOCAL NEWS ITEMS

The annual meeting of the Farmers' Institute will be held to-morrow at the farm of Mr. Robert Hanbidge, Otonabee.

To-morrow is the date of the Ennismore picnic.

Rev. J. Grant Scott, late of Scotland, in the absence of Rev. H. J. Keith, preached at Knox church morning and evening yesterday to large congregations.

Coronation

The Murray street Sunday school will run the annual excursion on Coronation Day, June 22nd, to Burleigh Falls, Mount Julian and Sandy Point, via G.T.R. and steamer Stoney Lake. train leaves the G.T.R. station at 8.30 a.m., and the return will be made from Lakefield at 7.30 p.m., by special train. Tickets, adults 75 cents, children twelve years and under, 40 cents. Tickets may be obtained at Porter & White's grocery store or at Peterborough Music store.

Auburn Sunday School Excursion

The 12th annual excursion of the Auburn Sunday school will be held on Dominion Day, July 1st, to Stony lake, per steamer Stoney Lake. Train leaves G.T.R. station at 8.30 a.m., calling at Auburn, returning early in evening. Adult fares 50 cents; children 25 cents, for boat only. Regular holiday fares, 25 cents return on train. 15 cents for children.

St. John's Notices

Monday, 4.15, boys' practice; 8.30 A.Y.P.A. special general meeting.

Tuesday 3 p.m., District meeting in schoolroom of local W. A. branches. Address by Miss Cartwright, president of Diocesan presidents.

Thursday, Special practice of the choir for Coronation music. Two more rehearsals only.

Saturday, 9 a.m., Boys' practice.

Sunday, First Sunday after Trinity Holy communion 8.30.

The clergy will be absent this week attending the Synod in Toronto.

WANTED
LAUNDRYMAN WANTED FOR NICHOL'S Hospital. 1d

HUGH FIFE LOST BARNS AND CONTENTS IN ELECTRIC STORM

Eighteen Pigs Perished—A Local Painter Had a Close Shave.

The barns of Hugh Fife of Jermyn were totally destroyed during the electric storm of Saturday morning, and implements, one driving horse and buggy, eighteen pigs and one calf were lost in the fire.

The loss is partly covered by insurance. Mr. Fife was away at the time only his wife and three small children being at home. One of the daughters had just returned with the horse and had put the animal in the stable. Neighbors gave their assistance and by tearing down the fence, stopped the fire from spreading. What wind there was at the time, was blowing away from the house, which was about three hundred feet from the barns.

Mr. C. A. Lenderville, a painter, whose home is at 576 Homewood ave. was working at a nearby house, and had a very narrow escape from being struck by lightning.

He was painting and the hair in the brush that he was using, was completely burned off by the bolt, which was conducted to the ground, by the rod on the house without damage being done.

SUCH CONDUCT!—W.A.B. CALLED DETECTIVE ABUSIVE NAMES

Spent a Night in the Cells and Had to Part With a Two Spot.

William Bailey, better known as "Bill," slipped into the clutches of the law on Saturday night for being abusive to a police officer.

When charged with the offence before Magistrate Dumble this morning Mr. Bailey said he denied it completely.

It appears that when Detective Newhall in a friendly manner warned him on Saturday night about his dog tax, Mr. Bailey took offence because the officer had a pipe in his mouth.

"He followed me down the street," said the officer when in the witness stand, "calling me abusive names, including 'blackguard,' and a few other uncomplimentary things, and also accused me of being instrumental in causing the drowning of Arthur Henning some years ago. A crowd collected and I was compelled to take him into custody."

Constable Meagher was able to corroborate Detective Newhall's statements. While standing at the corner of George and Charlotte streets, Constable Meagher saw Detective Newhall and Bailey coming toward When they reached him Mr. Bailey said:

"What do you think of this blackguard with the pipe in his mouth arresting me?"

Mr. Bailey appeared anxious to get in the witness box to relieve his feelings and tell exactly what did occur.

"It is not etiquette, your Worship, nor polite for a police officer with a pipe in his mouth to arrest me," he said.

"Mr. Newhall is a very clever man," he added, "but I think he has a grudge against me."

"I had to spend a night in the cells, Your Worship, and they are a blackguard place to put a man into."

"You'll have to pay $2, Mr. Bailey," said the Magistrate, "or spend 10 days in jail.

And Mr. Bailey sadly handed over the money.

RECORD DRIVE

Logs Brought From Jack's Lake in Five Weeks

The first drive of logs to arrive in this city made its appearance last Saturday and the drive which is owned by the Peterborough Lumber Co., Ltd., contains 125,000 pieces.

The logs were taken out from the townships of Methuen and Burleigh, and they were brought the long distance from Jacks Lake to the company's mill at Burnham's Point, in five weeks. This is fast time—in fact a record, so the Review was informed by practical river drivers to-day.

It speaks well for the company's superintendent, John Dwyer, and the foremen under his charge, John Watson Wm. Wm. Dwyer, Ed. Wilson and Albert Milliken, and their performance is all the more creditable, when the fact of the water being two and a half feet lower than usual this year, is taken into consideration.

The lumber will be sawn at the Peterborough Lumber Co's. mill, and will give employment to one hundred and twenty-five men, the mill now being operated at full strength.

EXAMINATIONS

Toronto College of Music Pupils Heard Here

Two pupils tried their examinations in connection with the Toronto College of Music at the J. M. Greene music store Saturday morning at 9.30. The examinations were junior and senior. Miss Mabel Renill was the senior pupil and Miss Aileen Braund tried her junior examinations. The results will not be known for about ten days. J. M. Greene was the presiding examiner.

WHAT'S ON TO-NIGHT

Young People's meetings in city churches.

—

Manufacturers' committee at 7.30 o'clock; Board of Works at eight.

—

Church football league games.

—

Recital by pupils of Miss Gumpricht at Greene's recital hall.

PERSONAL

The many friends of Mr. Allan Harper, assistant city ticket agent for the Grand Trunk, will be pleased to learn that he has recovered from his recent illness and is able to be about again.

Robin Went to St. Andrews' Church

A robin flew into St. Andrew's church last night during service and came near disturbing the proceedings, At intervals it flitted across the church near the ceilings and several times perched on the top of organ above the choir from which place it observed everything, giving vent to expressive little chirps. About the middle of the service it alighted on the hat of a lady in the congregation, where it was caught and given its liberty outside the church.

Pianos to Rent.

Pianos and organs rented from $1.00 per month up. Six months' rent allowed in case of purchase. The J. M. Greene Music Co., Limited, Charlotte street.

R. R. HALL FOR EAST PETERBORO

Liberals Said to Have Agreed on Candidate

The Liberals of East Peterborough have practically agreed that R. R. Hall, will be their candidate in East Peterborough, according to the rumors political. Mr. Hall would have little chance against J. A. Sexsmith, M.P., a home man, and it would be conceding the riding to the Conservatives, but evidently the Liberals figure out that Mr. Hall would make as good a showing as the next one. He was a member of the house from 1900 to 1904 when he retired.

Adam Hall Sells the Furnaces

During the last few weeks advertisements have appeared in the Daily Review, of Clare Bros.' furnaces, the well-known "Hecla," with the name of W. J. Higgins as local agent. This was an error. Adam Hall is and has been the local agent for these furnaces for many years. Higgins Bros. handle the Clare Bros.' stoves, a distinct and different line. The error has been rectified and each firm will receive in future proper credit for their respective agencies.

Taken to Asylum

Edward Robbins, the insane man who has been confined in the county jail for some time, was sent to the Toronto asylum to-day.

Park St. Church Notes

Monday—B.Y.P.U. Monday 8 p.m.

Tuesday—Football meeting.

Wednesday—Prayer meeting taken by Mr. Dawson.

Thursday—Choir practice.

Friday—Ice cream social at Mr. F. G. Gillespie's, 110 Lock street.

A New Laxative —the best known to modern medicine —is the active principle which makes
NA-DRU-CO LAXATIVES
so much better than ordinary physics. While thoroughly effective, they never gripe, purge or cause nausea, and never lose their effectiveness. One of the best of the NA-DRU-CO line.
25c. a box. If your druggist has not yet stocked them, send 25c. and we will mail them. 23
National Drug and Chemical Company of Canada, Limited, - - - Montreal.

Shoes That Stand Criticism
Slovenly, ill-fitting footwear counteracts every other attraction. In whatever way you judge the merits of
"INVICTUS"
Shoes, you will find their superiority—whether for precise and dignified style, or for the high quality of the material and workmanship.
The wearer of "Invictus" Footwear can be subjected to no adverse criticism.
$5.00 is the price of
The Best Good Shoe
J. T. Stenson & Sons
364 George Street.

Don't expect gifts all the time; occassionally give one.

TENDERS
— FOR —
Steel Bridges
Tenders (endorsed TENDER) will be received by the undersigned for the steel work or superstructure of two Bridges known as Spencer's Bridge, Dummer, and Brown's Falls Bridge Burleigh, in the County of Peterborough up to ONE O'CLOCK P.M., JUNE 19th, 1911
The lowest or any tender not necessarily accepted.
Plans and specifications may be obtained from the County Clerk or seen at the County Office, Peterborough.
Peterborough, May 29th, 1911.
ED. M. ELLIOTT,
County Clerk.

Lehigh Valley
COAL
Best in the World
— June Prices —
will be as follows—:
Egg and Stove Coal $7.10 per ton
Nut Coal..........$7.35 per
Pea Coal..........$6.50 per ton
Also first-class Hardwood $6.00 per cord. Cutting & splitting extra
— FOR SALE BY —
J. E. A. Fitzgerald
Both Phones 111

HERE'S A CHANCE
Heintzman & Co. Piano
Used, thoroughly overhauled—One of those pianos which has retained its excellent tone. A real snap at.............. $275.00
Cash or easy payments.
SEE OUR WINDOW
The J. M. Greene Music Co., Ltd
CHARLOTTE STREET

THE DAYLIGHT STORE
COAT and TROUSERS

The 2 piece suit grows more and more in favor every summer. A man has no use for a vest during the hot days, and these suits are made complete without. The coats are well tailored and made with unbreakable fronts — well cut trousers with folds on bottom of leg and belt straps.
We have the largest range of these garments we have shown, and you know our reputation for quality. SERGES, WORSTEDS, HOMESPUNS, CHEVIOTS
Prices: $8.50, $10, $12, $15
Our stock of Negligee Shirts, Wash Ties, Lisle Hose, Fancy Vests, White Duck Trousers and all summer wearables very complete.
J.T.C. LANG & CO.
409-411 George St. | CLOTHIERS & FURNISHERS TO MEN WHO KNOW | Peterboro'

THE BANK OF OTTAWA

ESTABLISHED 1874.

TOTAL DEPOSITS

1890	$ 3,145,218.
1900	$ 9,699,277.
1910	$32,418,445.

SAVINGS DEPARTMENT

AT ALL OFFICES

Peterborough Branch, George Street
G. C. WAINWRIGHT, Manager

SPRIGS OF SPORT

PETES HAD AN EASY WIN AT COBOURG; SCORED FOUR IN FIRST AND ALWAYS LEAD

Pounded Two Twirlers for Fifteen Hits Which With Loose Play Gave Them Eighteen Runs—"Bill" Shaw Had a Homer.

At home or abroad, they all look alike to the Peterborough ball team. It was 31—9, in the first game here, 14—8 at Port Hope, and at Cobourg Saturday, the figures were 18—5, or a total score of 63—9. This is some team of ours.

The game down by the lake's sands, Saturday was the locals all the time. They scored four runs right at the start. It wasn't on account of any tall swatting, but rather because of the loose work of Manager Burge's outfit. It wasn't exactly the same team that played here, but then the changes didn't help very much. That old warhorse, Tommy Bulger, took the first corner, Hand started off at second and went behind the bat in the second act. McKinnon served up the twirling for five innings Harcourt, one of the old boys, worked at right.

McKinnon heaved nicely and effectively enough to have brought about a pretty battle for the four or five hundred fans in attendance, but he got the cold shoulder from his mates in all of the five innings but the third when M. O'Brien, Quinlan and Rahmal were retired in order. Passed balls and wild throwing brought about his downfall, and his exertions found him all in when the last man was out in the fifth. With but one miserable single, the locals crossed the pan three times. An even dozen clouts was secured off Glenn during the remainder of the agony, one of which was a homer by Shaw and a three-bagger by Quinlan.

The fray commenced at 4.10 and Bill Shaw left the shade of the weeping willows and the few remaining maidens, at 6.50, pulled off a short Marathon stunt, and brought down the curtain on a throw from the pitcher, Holnbeck having led off the middle cushion and gone to sleep.

But there were a few redeeming features. In the seventh with one down, Murphy took care of a high fly from Bulger and then woke up the crowd by grabbing a sizzling hot shoulder high liner from Burge. M. O'Brien was steady throughout but his stop of a line drive from Bulger in the fifty was something extra. Shaw with a tree in the path of a long fly and

The ball couldn't possibly get through when it was hoisted to Shaw.

the golden rods, up to his waist, grabbed the ball for the first out in the seventh. Niles for the other fellows gave a similar performance.

Doc MacFadden should be close to having established a record for a backstop. In the game which lasted two hours and forty minutes, he only had one putout, Quinlan only striking out three men. MacFadden had a passed ball, the first one, he held the ball after dropping the third on Harcourt, with the intention of holding the runner and third. The third strikeout gave him the only putout.

Craig too had an interesting time all by himself in right field. He didn't get a chance all day, and while he left the plate five times, only once did he reach second and then was called out for running off the line at the bag.

The special train took down about two hundred and altogether the trip proved very enjoyable, the G.T.R. service to and from Cobourg was all that could be desired. Jack Rosevear handed out the usual satisfactory brand of decisions to both teams.

FIRST INNINGS

Murphy led off for the Petes, and with two called on him, grounded along third, Glenn letting it go through. He went from second to third on Shaw's hit and scored on a passed ball. Shaw, taking second. Ahearne hit to the trees in left for a single, and with M. O'Brien at bat, another passed ball gave Shaw the plate and Ahearne third. The batter was out for bunting third strike. Quinlan walked and stole second. Rahmal was safe at first when Bulger let the grounder get away, Ahearne scoring and Quinlan taking third and counting on MacFadden's sacrifice. W. O'Brien out third to first. Four runs, two hits.

For Cobourg Holnbeck sent a grounder to Rahmal, who threw over first to the crowd, the runner taking second. Guy sacrificed him to third, but he was out on the way home, Quinlan to McFadden to Quinlan. Bulger, who connected safely was out on the same errand as Holnbeck, Quinlan getting him. No runs, one hit

SECOND INNINGS.

Craig lifted one to short. Murphy walked and stole second and came home on an error by Hand, who had gone in to catch and one by Holnbeck, who took the middle cushion. Shaw flew out to short and Ahearne to centre. One run and no hits.

Burge wafted to Ahearne; McKinnon was out Quinlan to first. MacFadden allowed the third strike on Harcourt to get away and he was safe. Niles was an easy out, pitcher to first. No runs and no hits.

THIRD INNNIGS

M. O'Brien was out on his short roller, Hand to Bulger; Quinlan missed three and Rahmal found the distance too long. No runs and no hits.

Glenn was safe on Murphy's fumble, Hand flew out to Shaw. Holnbeck forced Glenn at second, and, after getting second on a balk, the former was out MacFadden to Murphy. No runs, no hits.

FOURTH INNINGS

Guy took MacFadden's fly, but his slipup placed W. O'Brien on second, and he was sacrificed to third by Craig. Murphy walked, stole second, O'Brien scoring on a passed ball and Murphy taking third. Shaw struck out. One run, no hits.

Quinlan found the fourth a troublesome one. He got the first man by covering the bag, O'Brien going out after Guy's grounder. Then he walked, Bulger hit Burge and walked McKinnon, and the bases were all working. The crowd got interested, in fact very much so, and pressed too close to the third-home line. The local heaver refused to go on till the crowd was chased back. Rosevear called the game, whereupon Manager Burge left his bag and went at his umps in true big league style. However, the line was moved back and when MacFadden let a strike get away, it bounded into the crowd and Bulger was allowed to score on the block. Harcourt struck out, but MacFadden, after dropping the ball, held it, to stop Burge coming in and the bases were all working. Then Quinlan forced in Burge by giving a pass to Niles, and again the bases were filled. Glenn send a short pop half way to third, which Quinlan just managed to grab. In his haste to get the runner off third, he threw over Murphy's head and McKinnon scored, Harcourt taking the odd bag on a return wild heave to Murphy from Shaw. Hand stopped the proceedings by fanning. Three runs, no hits.

FIFTH INNINGS

McKinnon had commenced to wobble. He walked Ahearne, and Niles dropped M. O'Brien's fly to left, Ahearne taking second. Quinlan hit and with three on, a block ball sent Ahearne home; Rahmal struck out and MacFadden flew out to Holnbeck, Quinlan going to third on a passed ball and scoring with O'Brien on a wild throw from the catcher, which

"Mike" O'Brien's phenomenal stop in the fifth.

went to centre field, the latter beating out the throw in. MacFadden flew out to Holnbeck; W. O'Brien walked and stole second. Hand dropped Craig's third strike, but got him at first. Three runs, one hit.

Holnbeck was out Rahmal to first. Guy hit and went to second on Bulger's effort, which M. O'Brien made aclever stop. Burge flew out to Murphy. No runs, one hit.

SIXTH INNINGS

McKinnon was relieved by Guy, who was an easy victim for the visitors. Murphy was retired at first, Shaw walked after the umpire called a pretty drive to right a foul. A double by Ahearne, a single by M. O'Brien, and a single by Quinlan followed, Shaw, Ahearne and O'Brien scoring; Rahmal fanned and MacFadden was out third to first. Three runs, three hits.

McKinnon grounded out, Harcourt was safe when Ahearne juggled his contribution; Niles sacrificed Harcourt and Glenn flew out to Murphy. No runs, no hits.

SEVENTH INNINGS

W. O'Brien doubled, was sacrificed by Craig, and with Murphy, who walked, scored on Shaw's homer to right. Ahearne and M. O'Brien singled, the former scoring on Quinlan's triple, and O'Brien being out on the throw in, Bulger let Rahmal's grounder get away, Quinlan scoring. MacFadden flew out to third. Five runs, five hits.

Shaw made a nifty catch of Hand's fly to the trees. Holnbeck connected and stole second and went to third when Ahearne fumbled Guy's grounder. Holnbeck tallied on a block and Bulger flew out to Murphy Two runs, one hit.

EIGHTH INNINGS

W. O'Brien flew out to Niles; Craig dropped a pretty hit over second, but was called out for running off the line at second. Murphy sent out a long fly to Niles. No runs, one hit.

McKinnon dropped one to Rahmal, Harcourt gave W. O'Brien his first chance and Shaw took another from Hand. No runs, no hits.

NINTH INNINGS

Holnbeck went in behind the bat again. Shaw was out second to first. Ahearne singled and took second on a passed ball. M. O'Brien popped to Rahmal, Quinlan singled and Ahearne came in on Rahmal's double. Quinlan ended the locals end by walking into an out to the catcher. One run, three hits.

Niles and Glenn flew out to W. O'Brien, and after Holnbeck reached first and second on Murphy's fumble and his steal, Shaw ran over and took the peg from Quinlan, and the game was over.

REYNOLDS OFF ON HIS LONG HIKE

Bets $250 Against $500 That He Will Finish on Time

The money on the walk billed for next Monday was put up yesterday afternoon, Jimmy Reynolds betting $250 against $500. Reynolds leaves the Queen's hotel here on Monday morning at 6 o'clock, and to win the wager must be back at 5 o'clock Tuesday evening. He has arranged for two men to accompany him. and the opposition will send a couple also to see that everything is [illegible] on the square.—Guide.

FOURTEEN FANS FOR CRESSWELL

Collegiate Twirler Had a Good Day Against Campbellford

In his work in the game against Campbellford Saturday morning, Cresswell, struck-out fourteen men. The rain put a stop to the play for a time and the diamond was not very fast during the last four innings hence a number of errors were chalked against the players on each team.

West, for Campbellford had eight strike-outs to his credit, and though the local artists hit him freely, the wonderful support he received kept down the score. The Collegiates won 7-6.

If there were a wounded dog lying in front of your house, would you walk out and kick it? That is what you do when you repeat vicious gossip; you are cruel.

PETERBOROUGH.

	A.B.	R.	H.	PO.	A.	E.
Murphy, 3b.	3	3	0	5	1	2
Shaw, lf.	5	3	2	4	0	1
Ahearne, 2b.	5	5	4	2	2	2
xM. O'Brien, 1b.	6	2	2	7	1	0
Rahmal, ss.	6	0	1	1	1	1
Quinlan, p.	5	3	4	4	5	1
MacFadden, c.	1	0	0	1	2	1
W. O'Brien, cf.	4	2	1	3	0	0
xCraig, rf.	3	0	1	0	0	0
	41	18	15	27	12	8

xM. O'Brien out on third strike bunt.
xCraig out running off line.

COBOURG.

	A.B.	R.	H.	PO.	A.	E.
Holnbeck, c, 2b.	5	1	1	2	1	2
Guy, ss.	[illegible]	[illegible]	1	4	0	2
Bulger, 1b.	2	1	1	10	0	1
Burge, cf.	3	1	0	1	0	0
McKinnon, p, 3b.	3	1	0	1	3	0
Harcourt, rf.	4	0	0	0	1	0
Niles, lf.	[illegible]	[illegible]	[illegible]	[illegible]	[illegible]	[illegible]
Glenn, 3b, p.	4	0	0	0	2	1
Hand, 2b, c.	4	0	0	5	4	2
	32	5	3	x25	11	9

Score by innings		R.	H.	E.
Peterborough	410133501	18	15	8
Cobourg	000300200	5	3	9

Home run, Shaw—Three base hit, Quinlan—Two base hits, Ahearne, Rahmal, W. O'Brien, 2; MacFadden, Guy, Bulger. Niles — First base on balls, off Quinlan, 3; off McKinnon in five innigns, 5; off Glenn in four innings, 2—Hits off Quinlan, 3; off McKinnon, 3; off Glenn, 12—Hit by pitcher, by Quinlan, Burge—Left on bases, Peterborough, 5; Cobourg, 4. Passed balls, MacFadden 2, Holnbeck 3, Hand 2—Balk, Quinlan. Umpire, Rosevear, Port Hope. Time 2.40.

SACRED HEART CHURCH NINE WON

East City Were Too Generous With Their Errors

Taking an aeroplane jaunt after the sixth innings, the East City nine were defeated by the Sacred Heart church aggregation in an Inter Catholic League game Saturday afternoon, by a 10-7 score.

The first six innings was featured with some good ball, the twirlers being stingy with their hits. The score at that period was 5-5 and then the blow up came. With a runner on first and two men down, Johnston made a balk but Umpire Ahearne neglected to call it and the runner in trying to steal second was caught. The Sacred Heart captain protested vigorously, and his umps changed his decision. This disheartened the North Enders, and they made several errors, letting in five runners during the next period. Guerin went in the box in the seventh and did not allow any hits, but there were many holes in his support. There were a number of close decisions, and neither side seemed satisfied.

Batteries:
Sacred Heart—Rose and Lafave.
North Enders—Johnston, Guerin and O'Hearne.
Umpire—George Ahearne.

NORTHERN LIGHTS AND MIDGETS WON

Juvenile Ball League Games at the Oval

While the Midland Leaguers were hammering away at Cobourg on Saturday afternoon, the Oval was the scene of some lively baseball.

In the first contest, the Thistles and Northern Lights, finished the game which was previously calledin the fifth innings on account of rain, the Thistles winning the remaining four innings by an 8-6 score. It was an uphill battle between the pitchersm Huycke starting with one run to the bad on the previous evenin's work.

Batteries—
Thistles—Huycke and Cavanah.
Lights—Callaghan and Taylor.

SECOND GAME

In the second game the Midgets defeated the Maple Leafs, 19-10, in a rather loose exhibition. There was plenty of hitting and several costly errors.

Batteries—
Midgets—Barried and Haskill.
Leafs—Long and Smith.
—W. J. Neale umpired both contests.

Y.M.C.A. SPORTS

The events scheduled for to-night in the Stratton Cup contest are standing broad jump and half-mile run, already several records made last year have been broken, and to-night should see new figures hung up for the broad jump. The record for the half mile is held by W. Willis, 2.05, and unless he lowers this himself it will likely stand.

The events contested on Friday were standing high jump, which was won by S. Canniff with a jump of 4ft. 5in. He also won the shot put with 35ft. 8in. H. Wood being a good second in both events.

The junior contest events will be run off on Tuesday and Thursday of this week, those taking part are requested to be on hand as soon after 4 p.m. as possible.

Additional Sport on page 8

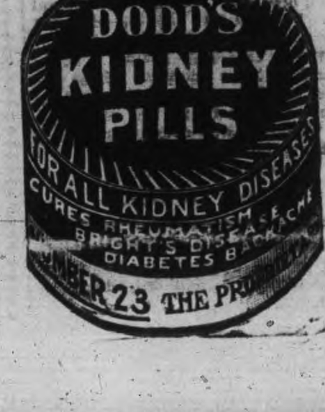

BASEBALL

BASEBALL SATURDAY.

The Eastern League.

Buffalo .... 002 000 000 000 1—3
Toronto .... 000 100 100 000 0—2

First base on balls—Off Corridon 1, off Lush 2. Struck out—By Corridon 9, by Lush 2. Balk—Lush. Two-base hits—Jordan 2, Truesdale, White 2, Vaughn. Sacrifice hits—Corridon, McCabe, Keeler. Stolen bases—Truesdale, Sharpe. Left on bases—Buffalo 8, Toronto 11. Hit by pitcher—By Corridon 1. Umpires—Kelly and Murray. Time of game—2.55. Attendance—4753.

Baltimore .... 0 0 0 0 2 0 0 0 *—2
Newark .... 0 0 0 0 0 1 0 0 0—1

Two-base hit—Kelly. Stolen base—Maisel. Double-play—Maisel to Schmidt. Balk—Smith. Base on balls—Off Dygert 1. Struck out—By Dygert 8, by Smith 3. Hit by pitcher—By Dygert 1. Wild pitch—Smith. Left on bases—Baltimore 5, Newark 4. First base on error—Newark 1. Umpires—Rudderham and Kerin. Time—1.50.

Rochester .... 0 0 0 3 0 1 0 0 0—4
Montreal .... 0 0 0 0 0 0 0 0 0—0

Three base hits—Moeller 2. Two base hit—Spencer. Bases on balls—Off Barberich 1, off Hughes 3. Hit by pitched ball—Nattress. Struck out—By Barberich 2, by Hughes 6. First base on errors—Rochester 2. Stolen base—Osborn. Double play—Alperman to Foster to Spencer. Umpires—Wright and Pender. Attendance—4000. Time—1.30.

Jersey City .... 0 0 4 1 0 1 0 0 0—6
Providence .... 0 1 0 0 0 0 0 0 0—1

Stolen base—Wheeler. Two base hits—Tarleton, Abstein. Three base hit—Abstein. Sacrifice hits—Fullerton, Mason 2. Double play—Doyle to Rock to Tarleton. Struck out—By Mason 4, by Doyle 3. Bases on balls—Off Mason 1, off Doyle 2. Wild pitch—Doyle. First base on errors—Providence 1, Jersey City 3. Left on bases—Providence 6, Jersey City 6. Time 1.41. Umpires—Pollock and Hart.

National League Scores.

		R.	H.	E.
Chicago	2 1 0 0 1 1 0 1 *	6	11	1
Boston	0 0 1 1 0 1 0 0 0	3	9	5

Batteries—Brown and Graham; Mattern and Kling.

		R.	H.	E.
New York	0 0 0 0 0 2 0 0 0	2	8	2
Cincinnati	1 4 0 0 0 0 0 0 *	5	11	0

Batteries—Marquard, Raymond, Crandall and Myers, Wilson; Gaspar and Clarke.

		R.	H.	E.
Philadelphia	4 3 0 0 0 0 0 1 0	8	8	3
St. Louis	3 0 1 0 2 0 0 0 3	9	10	5

Batteries—Beebe, Chalmers, Burns and Dooin; Golden, Geyer, Laudermilk and Bresnahan.

		R.	H.	E.
Pittsburg	0 0 0 0 0 5 0 4 *	9	13	0
Brooklyn	0 0 0 0 0 0 0 0 0	0	9	2

Batteries—Adams and Simon; Scanlon, Bell and Bergen.

American League Scores.

		R.	H.	E.
Cleveland	0 0 0 0 1 0 0 0 0	1	6	0
New York	0 0 0 0 0 0 1 0 1	2	4	2

Batteries—Gregg and Land; Warhop and Blair.

		R.	H.	E.
St. Louis	2 0 0 0 0 3 0 0 0	5	11	3
Philadelphia	3 1 1 2 1 3 3 0 *	14	18	1

Batteries—Powell, Hamilton, Harper and Clarke; Morgan and Thomas.

		R.	H.	E.
Washington	0 0 4 0 0 2 1 0 0	7	10	3
Chicago	0 9 0 2 0 1 2 4 0	18	16	3

Batteries—Sherry, Gray, Otey, Herrill and Ainsmith; Olmstead, Walsh and Sullivan.

		R.	H.	E.
Boston	0 0 3 0 0 0 0 2 0 1	6	11	1
Detroit	0 0 0 1 0 0 1 1 0 2	5	13	3

Batteries — Wood and Nunamaker; Works, Willett, Lafitte and Casey.

Canadian League.

Saturday scores: Guelph 8, London 5; Hamilton 13, St. Thomas 8; Berlin 6, Brantford 2.

Sunday Games.

Rochester .... 0 0 1 0 0 0 2 0 0—3
Montreal .... 0 0 5 2 1 0 0 2 x—10

Three base hits—Yeager, Nattress. Two base hit—Wilhelm. First base on errors—Montreal 1, Rochester 3. Stolen bases—Miller 2, Moran 2, Holly. Left on bases—Montreal 4, Rochester 11. Bases on balls—Off Burke 6, off Dessau 1, off Wilhelm 1. Struck out—By Burke 4, by Dessau 1, by Wilhelm 2. Wild pitch—Burke. Sacrifice hits—Moeller, Burke. Time—1.50. Umpires—Pender and Wright.

Providence .... 0 1 1 0 0 0 0 0 0 0 1—3
Jersey City .... 0 1 1 0 0 0 0 0 0 0 0—2

Stolen bases—Gillespie, Dolan, Perry. Two base hits—Abstein, Perry. Three base hit—Gillespie. Sacrifice hits—Sline, Dolan, Fullerton, Kissinger. Struck out—By Sline 2, by Kissinger 3. Bases on balls—Off Sline 1, off Kissinger 6. First base on errors—Providence 1. Left on bases—Providence 7, Jersey City 5. Time—2.15. Umpires—Hart and Pollock. Attendance—2500.

		R.	H.	E.
New York	0 6 2 0 0 0 2 1 0	5	11	2
Cincinnati	0 0 0 0 0 0 0 0 0	0	6	1

Batteries—Wiltse and Miller; Fromme, McQuillan and Clarke.

		R.	H.	E.
Philadelphia	4 0 0 0 0 1 0 0 0	5	5	0
St. Louis	0 2 1 0 2 1 0 0 *	6	11	4

Batteries—Humphreys, Moore and Dooin; Steele and Bresnahan, Bliss.

		R.	H.	E.
Chicago	3 2 2 2 0 4 7 0 *	20	14	1
Boston	0 0 0 1 1 0 0 0 0	2	6	3

Batteries—Cole, Richter and Graham; Weaver, Ferguson, Tyler, McTighe and Rariden.

BICYCLES

AND

BICYCLE SUNDRIES

MOTOR CYCLES

Motor Boat Supplies

Competent Repair Men at Your Service

F. J. R. MacPherson Co.
LIMITED
341 Geo. St. Both Phones 386

Two and a Half Hours on Operating Table

Specialist Could Not Remove Stone In The Bladder

GIN PILLS PASSED IT

JOLIETTE, P.Q.

"During August last, I went to Montreal to consult a specialist as I had been suffering terribly with Stone in the Bladder.

He decided to operate but said the stone was too large to remove and too hard to crush. I returned home and was recommended by a friend to try GIN PILLS.

They relieved the pain. I took two boxes and went back to the specialist. He said the stone was smaller but he could not remove it although he tried for two hours and a half. I returned home and continued to take GIN PILLS, and to my great surprise and joy, I passed the stone.

GIN PILLS are the best medicine in the world and because they did me so much good, I will recommend them all the rest of my life". 46

J. ALBERT LESSARD.

50c a box—6 for $2.50—at all dealers, and money back if they fail to give relief. Sample box free. National Drug and Chemical Co., Dept. B., Toronto.

The original Gin Pills made by National Drug and Chemical Co. of Canada Limited, Toronto, are sold only in this box.

COAL
COAL
COAL
COAL

Bell Phone 116

Machine Phone 116

BURN "OCCO" SCRANTON

COAL

"THE VERY BEST"

COAL! COAL!

We sell the Genuine

D. L. & W. SCRANTON COAL

which always gives satisfaction

JUNE CASH PRICE

Egg and Stove ...	per ton	$7.10
Chestnut	"	7.35
Pea	"	6.50

W. SCOTT CO.
Limited
Both Phones 264

IMITATION is the most sincere form of flattery. That is why some dealers advertise various kinds of Scranton Coal

There is only one genuine—that is the

D.L. & W. SCRANTON

We sell it at the following prices for June

Stove and Egg	$7.10
Chestnut	$7.35
Pea Coal	$6.50
Hardwood	$6.00 per cord
First-class mixed wood	$4.50 per cord.

Cutting and splitting extra.

R. Hicks & Co
248 MURRAY STREET

The ONTARIO CONSOLIDATED MINES, Limited.

AUTHORIZED CAPITAL $350,000.00

PAR VALUE OF SHARES 25c EACH

10 acres in the richest part of Cobalt, the world's most famous Silver Field. 4 acres prospected, showing 6 well defined calcite veins. Shaft 60 feet deep and all necessary buildings on property.

Write for prospectus, maps and special letter.

APPLICATIONS FOR STOCK FILLED IN ORDER OF RECEIPT.

FOR FURTHER PARTICULARS APPLY

MERSON & CO.

Members Standard Stock and Mining Exchange
16 KING ST. WEST, TORONTO, CANADA.

"Was Fading Away"

A Young Woman—Scarcely Thirty—Seemed to Be Dying on Her Feet.

Dr. Hamilton's Pills Cured

"I think it should be the duty of the schools to teach children how to keep well," writes Miss Nannie E. Naydon, a well-known and highly esteemed resident of Bristol. "Ignorance of the laws of health and the use of improper remedies destroyed my vigor, and led me to the verge of invalidism. I was as a girl ruddy and strong. Nothing seemed to affect me until I was about thirty. Then gas began to form in the stomach. I suffered with bloating and a general failure in strength set in. If I went upstairs my breath hurt. My system was very irregular, and until I grew pretty bad I didn't pay much heed to my condition. Then I got blue, worried all the time, wakened in the night, and couldn't get to sleep again. None of the medicine I took helped me. One day I was reading of a very interesting case like mine cured by Dr. Hamilton's Pills. I took the same treatment. It was just right—didn't physic me to death, but took hold of the weak, sick parts of my system, and set things right. It seems as if Dr. Hamilton's Pills have made me young again, and all my color, spirits, vigor, and health of former days have returned to stay."

Every girl and woman should use Dr. Hamilton's Pills regularly. They help a woman in many ways. Beware of the dealer who asks you to take an inferior pill on which his profit is larger than on Dr. Hamilton's. Sold in yellow boxes, 25c per box, all dealers, or The Catarrhozone, Co., Kingston, Ont.

CORNS CURED IN 24 HOURS

You can painlessly remove any corn, either hard, soft, or bleeding, by applying Putnam's Corn Extractor. It never burns, leaves no scar, contains no acids; is harmless, because composed only of healing gums and balms. Fifty years in use. Cure guaranteed. Sold by all druggists, 25c bottles. Refuse substitutes.

PUTNAM'S PAINLESS CORN EXTRACTOR

PRINCE GETS GARTER.

King George Pins Coveted Insignia on His Heir.

London, June 12.—The first of the great state functions associated with the coronation of King George V. was witnessed Saturday at Windsor Castle, where the Prince of Wales was invested with the insignia of the Order of the Garter.

The elaborate ceremonial, dating from the institution of the order 560 years ago, was conducted in the throne room. King George and Queen Mary, with the knights of the order, attended in gorgeous robes, and full insignia of the order. The King himself buckled the blue velvet garter on the left leg of the youthful knight.

Following the investiture a brief religious service was held at St. George's Chapel, and the King and Queen and knights then returned in procession to the castle. The ceremony was private, but the boys from Eton, the civic authorities of Windsor and a few privileged ones were permitted to view the procession.

The investiture was a very brilliant function, the ceremony including a grand procession of knights in their robes. The knights wore full regalia, including the large plumed hats, more than a foot in height, which have been worn only on rare occasions.

The King himself buckled the garter on the prince's left leg, affixed the riband and the George on the left shoulder, fastened the star of the order to the left breast and handed his royal highness the collar.

During the investiture the prelate of the order, the Bishop of Winchester, pronounced the following quaint admonition:

"To honor God omnipotent and in memorial of the blessed Martyr St. George, tie about thy leg for thy renown this noble garter. Wear it as a symbol of the most illustrious order, never to be forgotten or laid aside, that thereby thou mayst be admonished to be courageous, and, having undertaken any just war in which thou shalt be engaged, that thou mayst stand firm, valiantly, fight successfully and conquer."

WORKING WITH GOLD.

Factories In Which Dark Colored Clothes Must Be Worn.

Light suits of clothes are not favored in factories where work is done on gold. In fact, in many such factories a dark suit of clothes is absolutely required, and even a light waistcoat may lose a man a job. The reason for this is that any stray grains of gold that may get on the clothing can easily be caught on a dark suit, while they might get away from the establishment if light clothes were worn.

That such a rule was enforced among gold workers one man learned recently when a Bohemian gold beater applied to him for a helping hand. The Bohemian said that he had only recently come to this country, that he had had a chance to obtain a good job at his trade, but that the place had been refused him because he turned up with a light coat and waistcoat on, and they were the only clothes he had.

The man whom he approached was struck by the story and offered to help him out if it proved true. He went to a downtown factory with him and found out that the man could have the job if he presented himself within an hour with the proper clothes on. Two dollars enabled the man to rig himself out in the dark coat and waistcoat to go with his dark trousers, and, sure enough, he got the job.

"You may think this strange," said the man at the factory, "but it means quite a little to us. Every man's clothing is carefully examined when he leaves here at night and the gold brushed off whenever we see any on his clothing.

"It is impossible to hide even tiny grains on a dark background, but take a mixed or a light suit and we might easily lose quite an amount of gold, and gold isn't anything you want to lose even in small quantities."—New York Sun.

REFUSED TO OBEY.

Major Butler Carried His Obstinacy Right Into His Coffin.

Many amusing stories are told of the great formality blended with a humorous brusqueness and independence which characterized early Revolutionary days. An incident of camp life is related by the author of "Romance and Realism of the Southern Gulf Coast."

In 1798 the first United States troops that came down the Mississippi were quartered at Fort Adams. General Wilkinson, Colonel Hamtramck, Major Butler, Captain Green and other officers were merry over their punch one night, and the general by some accident got his cue burned off. Angry at the laugh which followed his mishap, he next day issued an order forbidding any officer to appear with a cue. Obedient to orders, all the officers but Major Butler cut off their cues.

"The vain old prig!" said the major. "I'll see him hanged before I cut off my cue to gratify him!" And he boldly appeared without changing the style of his hairdressing.

The major was put under arrest, but he declared obstinately that he would spend the rest of his life in prison before he would comply with such a silly command. Soon afterward he was taken very ill, and, realizing that he was at the point of death, he gave instructions for his burial, which he knew would be witnessed by the whole command.

"Bore a hole," said he, "through the bottom of my coffin, right under my head, and let my cue come through it, that the old general may see that even when dead I refuse to obey his order."

And these directions were literally carried out.

Big Mouthfuls.

"Yes," whispered the man who knows everybody, "the big chap over there at the third table is a great gormand. He's a mountain in the financial world, you know."

"H'm!" commented the quiet observer. "Instead of a mountain he looks to me like a great gorge."—Chicago News.

RISKS HIS LIFE FOR NEW FOODS

[illegible] explorer, working under commission of the Bureau of Plant Industry of the Department of Agriculture, is today in a lonely land, and before his mission is ended he will pass through still lonlier lands. His collecting journey began at St. Petersburg and it will end at some sea coast port of Eastern China. His trip already has been successful enough to make it worth much more than the money it has cost. He has frozen and melted alternately as the altitudes have changed. He has encountered wild beasts and men nearly as wild; he has scaled glaciers and crossed chasms of dizzying depths; he has been the subject of the always alert suspicions of government officials and of strange peoples jealous of intrusions into their land—but he has found what he was sent for.

A plant hunter! Official and peasant are accustomed to the coming of hunters of wild beasts. They understand the lust of killing and the desire for danger which make men take long journeys into strange places. But a plant hunter!—it seems to them the thinnest pretense to hide some design on the peace of the government or the community. The specimen bag must hold some strange instrument of destruction, the more deadly because it is unknown. The experiences of botanists in the Eastern mountains, though with an added element of real danger, are like those of the peaceful opera glass ornithologist whose sanity is doubted and whose arrest is threatened by the country folk because he prefers to study the living bird, rather than to kill it, fill it with cotton and arsenic, and to pierce it with wires, for mounting in painful and grotesque attitude.

Admittedly the expression falls within the limits of what the objectors call the bromides, but it is the desire of David Fairchild, the Agricultural Explorer in Charge, and of his fellow laborers in field and capital, to make such deserts as the United States has to blossom like the rose, or, if not the rose, the pear, the apple, the orange, the pomegranate or the olive. The nature of much of the land which is under search to-day for plant treasures is stony and forbidding, places apparently for the thistle and the thorn, and it would appear that he who looks for fruitage, there must be one who thinks yea the answer to the question of Scripture, and that grapes may be gathered of thorns, and figs of thistles.

The explorer now in the Himalaya Mountains carries in his head a botanical chart of the United States. He finds a species of plant useful or ornamental, or a variety of a species, and by reference to the mental map, he knows instantly in what part of the United States it has a chance to flourish and prove a blessing. He gathers with full knowledge of the locality in which one day Americans may sit under the shade of a Himalaya tree or gather fuit from a Himalayan vine.

In the plant hunter's head there is also a weather map. He knows the sections of the United States, where long periods of drought would wither quickly any form of introduced vegetation, whose life is moisture. He knows the places where the rainfall is apt to be excessive, and he knows where there are shadow and sunshine in about equal parts. His, is a work of selection, and it can be said that in large part, the judgment of the plant finder has been justified by results.—From "Plant Hunter in the Wilds" in July Technical World Magazine.

His Advice Not Wanted.

"My dear," says the doctor to his wife, who is cuddling their new boy, 'you should not feed the baby oftener than every three hours, you should not take it up every time it cries, it should sleep practically all the time, it should not be shown to every one who calls, your mother and father should not be permitted to dandle it, you should not chuck it under the chin that way, it should sleep in a room without heat and with the windows wide open, its clothing should be simple—none of those lacy, embroidered things—and—and"—

"Humph!" interrupts his wife. "You go and tell that stuff to people that pay you $5 a visit. I don't want any of your old advice about this baby."—Life.

DEGREES CONFERRED.

Graduates and Prominent Men Honored at Toronto.

Toronto, June 10.—Another convocation [illegible] is passed and gone. Yesterday afternoon the stately procession of graduates in academic costume filed out of University College and across the lawn to convocation hall, where the powers that be were ready to confer the well-earned honors. Crowds of sight-seers were gathered on the lawn to see the procession pass, and an imposing array of camera's were also in active service.

It was exactly 2.40 p.m. when the long line of graduates left University College. The girl graduates came first, carrying beautiful bouquets of roses, and marched two abreast across the lawn, headed by the yeoman bedel, Robert Martin. It was an imposing procession, this, with the white costumes of the ladies, the black gowns and the vari-colored hoods of the faculty.

Behind the graduating classes walked the chancellor, Sir Wm. Meredith, accompanied by the two mace-bearers, while next in the procession came President Falconer and Sir Charles Moss. Following were Sir Charles Fitzpatrick, Dr. E. Gould of New York and Dr. Grenfell. The entire faculty of the university followed two abreast.

The honorary degrees were conferred first. Right Hon. Sir Charles Fitzpatrick, P.C., K.C.M.G., was presented for the LL.D. degree, by Sir Chas. Moss, Chief Justice of Ontario; Elgin Ralston Lovell Gould, B.A., Ph.D., was presented for his LL.D. by Chancellor Burwash of Victoria University; Wilfrid Thomason Grenfell, M.D., LL.D., C.M.G., was presented for his honorary degree in medicine, by Dr. Clarke, dean of the faculty of medicine. Hibbert Winston Hill, M.D., of Minnesota, had conferred on him the diploma of public health. It was a long and tedious duty for the chancellor, who conferred degrees without cessation for almost two hours.

Killed by Live Wire

Brandon, Man., June 12—William Shaddick, and Englishman, aged 22, driver for Murdock Bros., was instantly killed Saturday evening by a live wire. Shaddick had finished deliveries and put his horse in the stable and was going to supper, taking a short cut by a lane back of the Empire Hotel. Two wires were hanging low. He caught the end of one of them. His right hand was burned a quarter of an inch deep. He had no relatives in this country. He was a member of the Sons of England.

CASTORIA
For Infants and Children.
The Kind You Have Always Bought
Bears the Signature of Chas. H. Fletcher

The best way to prepare for trouble is to save your money.

GRAND TRUNK RAILWAY SYSTEM
RAILWAY TIME TABLE.

	ARRIVE	DEPART
Lindsay, Orillia, Midland, Gravenhurst, North Bay, Stouffville and Toronto	11.40 a.m.	8.30 a.m
	9.00 p.m.	5.35 p.m
Port Hope, Toronto, London, Detroit, Chicago and west, Niagara Falls, Buffalo, Cobourg, Montreal and east	8.25 a.m.	11.45 a.m.
	5.30 p.m.	9.05 p.m
Toronto, Lindsay, Stouville, Uxbridge and Markham	10.15 p.m.	7.10 a.m.
Lindsay Local	8.15 a.m.	9.10 p.m
Hastings, Campbellford, Madoc, Belleville, Kingston, Montreal and east	8.10 a.m	8.30 a.m
	8.55 p.m.	1.40 p.m
Lakefield	10.00 a.m.	8.35 a.m
	5.15 p.m.	12.26 p.m

CANADIAN PACIFIC RAILWAY.

GOING EAST—
11.28 a.m. for Norwood, Havelock, Ottawa, Montreal
7.47 p.m. for Indian River, Norwood, Havelock Tweed.
12.10 a.m., midnight, (Sunday's included) Ottawa, Montreal,
1.01 a.m., midnight, Ottawa, Montreal.

GOING WEST—
5.26 a.m., for Toronto, Hamilton, Brantford, New York, Woodstock, London, Chatham, Detroit, Chicago, etc.
5.51 a.m. for North Toronto, West Toronto; connects with above train at West Toronto
7.42 a.m. for Cavanville, Burketon, Myrtle, Lindsay, Toronto.
4.28 p.m. for Toronto, Hamilton, Galt, Woodstock London, Chatham, Detroit, Chicago; also Fort William, Winnipeg and all points in Canadian Northwest.

Saves Labor as well as Fuel

Saves time in the morning when you are in a hurry, and at night when you are tired

Here is a furnace that is easy to attend—
One you can clean out without using the poker.
¶ The ashes at the side of the pot can be shaken down without losing good coals in the centre. The four separate grate bars do that.
¶ The water pan, so essential to good heating, is placed where it can be easily filled and not so likely to be overlooked.

"Hecla" Furnace

Six tons of coal instead of seven.

And this furnace which is so easy to run will save you one ton of coal in every seven.
¶ It will give you pure air without gas or dust.
¶ When you shake it down no ash dust can escape either in the basement or in the living rooms.
Sound interesting?
Why not investigate?

Get this Booklet.

It will be sent free, and it will tell you things you ought to know about heating. Write for it to-day.

NOTE THE FEATURES THAT MAKE FOR CONVENIENCE:

Water Pan Openings conveniently placed on either side of ash door.

Large Firing Door for wood or large shovels of coal.

Four Separate Grates to clean out ashes without using poker.

Common Sense Ash Pan fitting perfectly and catching all the ashes.

Large Door Handle which drops into place and locks the door securely.

CLARE BROS. & CO., LIMITED, - PRESTON, ONT.

Adam Hall & Sons, Peterboro

SANTAL-MIDY
Standard remedy for Gleet, Gonorrhœa and Runnings IN 48 HOURS. Cures Kidney and Bladder Troubles.
MIDY

LUMBER

And builders' materials of all kinds—Shingles, Scantlings, Joist and Bill Stuff—Mouldings, Casings and Base and all kinds of finish. Boxes and Box Shooks.

ALF. McDONALD ESTATE
Point St. Charles Mills

EAST CITY
COAL
And Wood Yard
MAIN OFFICE—111 Hunter Street East
Phone 96

All sizes of the best mined Coal delivered promptly to all parts of the city. Terms strictly cash.

JUNE PRICE

Egg .... $7.10 ton | Nut ...... $7.35 ton
Stove ..... $7.10 ton | 1-2 ton $3.70
Pea or No. 2 Nut $6.50
Mixed Wood, $4.50 per cord. First class Tamarac

WEIR & O'BRIEN
ARCH. WEIR — JAMES O'BRIEN

Newcombe Pianos

Comparison with other Pianos only serves to emphasize the quality that makes the NEWCOMBE

Distinctive and Pre-eminent

NEWCOMBE PIANOS
Never Suffer by Comparison

LET US SHOW YOU our exclusive method of construction, which is the foundation of that pure quality of tone always found in the NEWCOMBE.

You are cordially invited to visit our Warerooms and examine our stock

TAYLOR & WOOD
Dealers in Pianos and Real Estate
390 WATER STREET, PETERBOROUGH

THE HOSPITAL AT BELLEVILLE

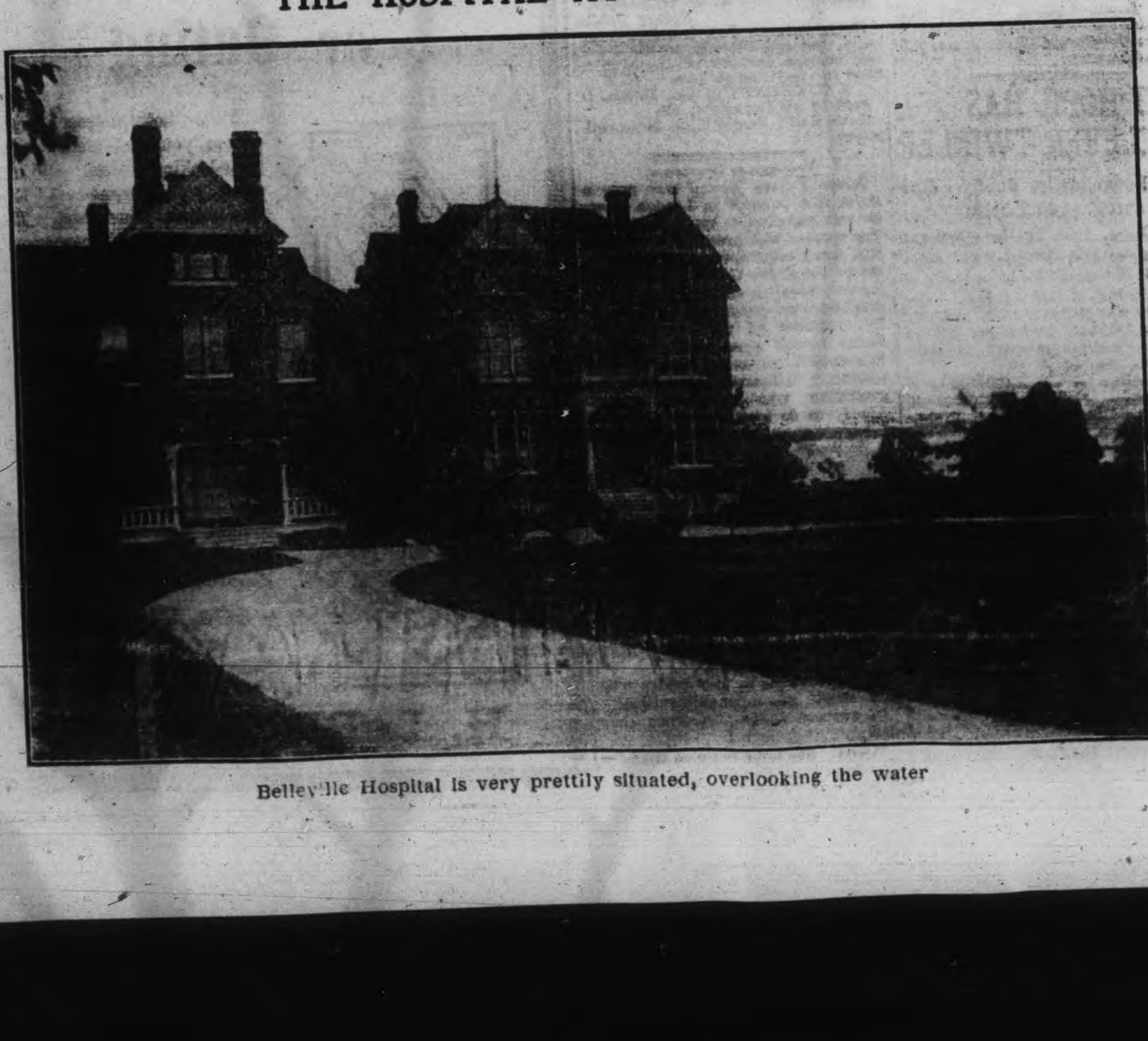

Belleville Hospital is very prettily situated, overlooking the water

Robt. Fair & Co. LIMITED

Here Comes a Famous June Sale of High Grade

Wash Goods

It will be the most important event on the Golden Lion's sales calender. It is the sale in which manufacturers' of the highest grade Cotton **Wash Goods** unload their surplus production. It will be a sale that will feature the newest, prettiest, daintiest and best shimmery cotton fabrics at prices not to be thought of again for a whole year. Peterborough ladies will at once recognize it as one unparalelled by any other similar sale conducted by this store or any other in this city.

We have been very fortunate in securing

3,000 yds.

and the whole lot has come direct from the manufacturer.

The Sale Commences on

Tuesday Morning, June 13th

and the assortment consists of Foulards, Silk finished Foulards, Fine Organdies, Myrtle, Batistes, plain double fold Mulls, plain Voiles, Fancy Voiles, Satin Stripe Repps, plain Repps, Basket Cloths, fancy Brocades Zephyrs, Chambrays and Dimities, and every wanted color will be found in the collection, in fact the assortment is almost endless and includes every good style that has been favored this season.

The widths vary from 27 to 36 inches, and earlier during the season such goods never sold for less than 25c to 40c the yard. You can have your choice for

15c

☞ Come Sure and get your share.

HAVELOCK HAPPENINGS

Special Correspondence.

Havelock, June 9.—Miss Bessie French, of Campbellford, was the guest of Mrs. Andy Ormiston last week.

Miss Lena Deegan, who has been the guest of her brother, Mr. Tom Deegan, has left for her home in Montreal.

Mrs. Christie and son, Jack, of Toronto, were in town last week.

Miss Leta Herrington, of town, was in Peterborough on Friday.

Mrs. Herrington is visiting friends in Ottawa.

Miss Julia Choate, of Peterborough, was in town on Friday.

Miss Hickey, of Peterborough, was in town on Friday.

Mrs. Mike McNicholl and daughter, Kathleen, was in Peterborough on Friday.

Mr. Andrews, of Norwood, was in town on Friday.

Mr. Sheldon, of Boston, was in town on Friday.

Mr. Olive Rose, of town, was in Peterborough on Wednesday last.

Miss Bessie Rose, who has been visiting friends in Trenton, returned home again.

Miss Cleo Fowler is visiting friends in Peterborough.

Mr. John Lytle of the House of Refuge, Lakefield, was in town last week renewing old acquaintances.

Mr. Watley of Peterboro was the guest of his cousin Dr. St. C. Kindred recently.

Mr. and Mrs Fred. Fry, and family and Mrs. Covert, of Victoria, motored up to Toronto last week.

Miss Pearl Brown and Miss May Vandervoort were in Norwood on Thursday.

Miss Mabel Laing spent Sunday with friends in town.

The week old baby of Mr. and Mrs Steve O'Hara, Margaret Reta, died on Tuesday of last week. The funeral took place at Westport on Wednesday

The new swing bridge at Trent Bridge has been completed. The bridge was built by the Cleveland Bridge Co., of Darlington, Eng.

The guessing contest in Coon and Chiles store, which has been going on for the last three months ended, Saturday, June 3rd. The lucky winners being 1st prize, Newcombe piano, Mrs. Walter Clarke; 2nd prize, organ, Mrs. H. Burnett; 3rd. prize, Gramaphone, Mr. Joseph Claper.

The young people of Mt. Carmel church, have organized a tennis club, Mr. Thos. Lloyd being president and Miss Eva O'Brien, secretary.

The High School baseball team played at Norwood on Thursday night last, they being the winners.

The sacred cantata which was held in the town hall on Friday evening last proved a great success. It was the greatest event of the season and was greeted by a crowded house. Following was the program;—

PART I.

March—Boys in Blue—Beyer Havelock Orchestra.

Trio—Violin, cello and piano — (a) Venetia nLove Song. (b) Gondolier — Miss Choate, Mr. Dean and Miss Dean.

Violin solo—Fantasie—Vieuxtems — Julia Choate.

Intermezzo—Garden of Folly—Havelock Orchestra.

PART II.

The Rolling Season, "Cantata," No. 1—Introduction and chorus.

Bass solo—Mr. Sawyer.

Chorus.

Soprano solo—Miss Ada Holcombe.

Chorus.

No. 3.—Tenor solo—Mr. Browning.

Chorus—His Sovereign Power, Without Our Aid.

Chorus—We'll Crowd Thy Gates with Thankful Songs.

Soprano solo—Mrs. P. J. Wright and chorus.

No. 4.—Soprano solo—Mrs. Swain.

Contralto solo—Miss Nicholl.

No. 5.—Chorus, "O Thou That Hearest Prayer."

No 6—Carol, "Onward Ever Onward.

No. 7.—Symphony.

Intermission.

No. 8—Bass solo—Mr. E. Williams.

Soprano solo and duet—Mrs. and Dr. Kindred.

No. 9—Soprano and contralto duet and chorus—Mrs. P. J. Wright and Mrs. G. Vansickle.

No. 10—Tenor solo and chorus — Bass solo and chorus—Mr. Geo Chile.

Soprano solo and chorus — Mrs. H. W. Reiche.

Closing chorus—Thou Crownest the year with Thy Goodness.

CHURCH LEAGUE GAMES TO-NIGHT

St. John's at Park St.; Coldsprings at All Saints'

In the Church Football League this evening, St. John's will meet Park St. on the Park Street grounds, and Coldsprings and All Saints play at Brinton Meadows. Both contests are billed to start at 6.45 o'clock.

PROGRESS OF FOUR LEAGUES

How the Teams are Fighting for Championship Honors

The following is the standing of the teams in the Church football league, Midland, Inter-Catholic and juvenile ball leagues;

MIDLAND LEAGUE.

	W.	L.
Peterborough	3	0
Port Hope	1	2
Cobourg	1	2
Bowmanville	1	2

INTER-CATHOLIC LEAGUE.

	W.	L.
Sacred Heart Church	2	0
Central T.A.S.	0	1
East City	0	1

JUVENILE LEAGUE.

	Won	Lost	To Play.
Thistles	4	0	4
Midgets	3	0	5
Lights	1	2	5
Maple Leaves	0	2	6
Tecumsehs	0	3	5

Games this week;

June 13—Lights at Tecumsehs, 6.30.
June 15—Midgets at Thistles 4.30.
June 16—Leaves at Midgets 6.30.
June 17—Tecumsehs at Leaves 6.30.

CHURCH LEAGUE.

The league standing, including Saturday's game is as follows:

Club.	P.	W.	L.	D.	Pts.
St. James'	9	7	2	0	14
All Saints	8	7	1	0	14
St. John's	9	6	3	0	12
Coldsprings	7	3	3	1	7
Y. M. C. A.	9	2	6	1	5
Park Street	8	2	6	0	4
Knox	8	2	6	0	4

ALL SAINTS' BEAT PRESBYTERIANS

Dawson Broke the Tie Shortly Before Game Ended

In a Church League football game played on Brinton Meadows, on Saturday afternoon before a large crowd All Saints won a very close match from Knox by a 2-1 score.

The Saints won the toss and decided to kick with the sun at their backs. The game opened with the blue and white pressing the Knox goal, but owing to good goal-keeping by Calladine, the Saints were unable to score until after twenty minutes of play, when their first goal was got by James passing three of the defence and beating the goal-keeper by a hot shot.

On starting the play again Knox's came pretty strong, but were robbed of what looked like a sure goal by the Saints sturdy goal tender. All Saints received the ball and went up the field and shot but the ball just missed the goal post. The boys who were playing their best game of the season, received the ball and came down the left side and scored their only goal of the game which was just before half-time.

SECOND HALF.

The second half started out by the Presbyterians pressing the "Saints" goal but owing to good work by the blue and white backs, they could not score.

The game was drawing to a close, only five minutes to play, and many spectators were looking for the game to end a tie, when Dawson, one of the Saint's half-backs, saw that someone must do something to save the day, for the Saints; he took one of those rushes of his, and went through the Knox defence; and beat the goalkeeper on a shot that hardly any man could stop, and this goal put the Saints the winners by a two to one score.

Geo. Miller gave good satisfaction as referee. The Saints' team was

Goal—Moraity.

Backs—Rew and Robinson.

Half-Backs—Hooper, Dawson, and Edwards.

Forwards—Curtis, Willis, James, Abbott and Downes.

PORT HOPE HAS CLEVER TWIRLER

Gave Bowmanville But Five Hits and Fanned Twelve

Port Hope, June 12.—In a Midland League game here Saturday Port Hope defeated Bowmanville by a score of 10 to 6 before a large crowd. The feature of the game was the pitching of young Pipher, he having fifteen strike-outs and only allowed five scattered hits. Score;

Bowmanville... ... ...000001320— 6
Port Hope... ... ...20210104x—10

Batteries—Rose and Jones; Pipher and Thompson.

FOOTBALL

All Saints' meet Cold Springs tonight on the Brinton meadows at 6.45. As Cold Springs are going strong at present a good fast game is looked for.

The Saints' team will be picked from the following men: Rew, Moraity, Robinson, Hooper, Dawson, Edwards, Curtis, James, Abbott, Willis, Eoles, Downes and Johnson.

W. Jones will referee.

If you annoy anyone unnecessarily you are mean; that's the long and short of it.

LETTERS TO THE EDITOR

The Review does not hold itself responsible for opinions expressed by its correspondents

THE PEOPLE'S CHIMES—A SUGGESTION.

To the Editor of the Review,

Dear Sir,—While commending the energy and perseverence of the Rev. Canon Davidson and the other gentlemen concerned by whose endeavors the people's chimes have become an actuality, as a subscriber to them outside of St. John's church, I should wish to know what plan has been adopted by all the contributors with regard to the ownership.

Subscriptions have been paid into this fund on the understanding that the chimes were for the benefit of the citizens generally. I think there should be some agreement to this effect, carrying with it the appointment of a board that would administer the trust in the manner intended.

In making this suggestion I believe, too, that I am voicing the sentiments not only of the outside subscribers generally, but also of a considerable portion of the adherents of St. John's church, who desire that good faith be shown in the matter, and who realise that with the lapse of time circumstances become obscured and are forgottan, a situation which would be relieved by the establishment of a trust for the benefit of all and administered by a board selected from the contributors.

J. H. F.

ELECTRICAL STORMS CAUSE

(Continued from page 1)

The Storm at Pennsylvania.

Chambersburg, Pa., June 12.—A severe windstorm swept down Saturday night, felling trees, unroofing a dozen buildings and prostrating the lines of telephone, electric light and trolley companies. One hundred feet of the new shops of the T. B. Woods' Sons Co. was blown in. No one was hurt. Ross Wingert, a resident of this place, came in contact with a live wire and may die. The damage is estimated at $50,000. The storm was general in the Cumberland Valley.

Storm Spoils Aero Race.

Rome, June 12.—Stormy weather Saturday caused three of the four aviators who have reached Rome in the Paris-Rome-Turin race, to abandon the contemplated start on the final leg of the aerial journey.

The schedule called for a concluding flight of 391 miles, taking the contestants first from Rome to Florence for an official stop; then over the Apennines to Bologna, another official stop, and then on to Turin.

The crossing of the mountain peaks called for the most daring exploit of the whole 1,300 miles of the course, and great interest in this test had been aroused.

Throngs were early at the aerodrome to see the fliers get away. Adverse weather conditions influenced Andre Beaumont and Roland Garres to give up their hope of starting soon after they reached the field. Frey, the German aviator, was more determined and made five attempts to get into the air, each time being compelled to descend. Finally, on a report that a strong wind was blowing over the Apennines he, too, decided to quit. Vedart, the fourth contestant, who has reached here, did not appear and has not announced his future plans.

The competitors remaining in the race have until June 15 to arrive at Turin.

State of Ohio, City of Toledo, Lucas County. ss.

Frank J. Cheney makes oath that he is senior partner of the firm of F. J. Cheney & Co., doing business in the City of Toledo, County and State aforesaid, and that said firm will pay the sum of ONE HUNDRED DOLLARS for each and every case of Catarrh that cannot be cured by the use of Hall's Catarrh Cure.

FRANK J. CHENEY.

Sworn to before me and subscribed in my presence, this 6th day of December, A.D., 1886.

(Seal) A. W. GLEASON, Notary Public.

Hall's Catarrh Cure is taken internally, and acts directly on the blood and mucous surfaces of the system. Send for testimonials free.

F. J. CHENEY & Co., Toledo, O.

Sold by all Druggists, 75c.

Take Hall's Family Pills for constipation.

The Retort Courteous.

James Russell Lowell was once a guest at a banquet in London where he was expected to reply to a toast. The speaker who preceded Mr. Lowell said many contemptuous things about the people of the United States, avowing and repeating again and again that they were all braggarts. As American minister at the court of St. James Lowell could hardly overlook this speech, so as he rose he said smilingly: "I heartily agree with the gentleman who has just spoken. Americans do brag a great deal, and I don't know where they got the habit, do you?"

Boiling Alive.

The last instance of boiling to death took place in Persia in 1890. The offender was guilty of stealing state revenues and was put into a large caldron of cold water, which was slowly heated to the boiling point. His bones were distributed as a warning among the provincial tax collectors.

Incorrigible.

"Nobody wants to play bridge with Mrs. Bean. She talks all the time."

"I suppose she's quiet when she's dummy?"

"Quiet! She talks twice as much."—Cleveland Plain Dealer.

Kind to the Eyes

Kryptok lenses have distinctive advantages over all former near and far-sighted glasses, having no line or patch to suggest old sight or to confuse the eye. "They are truly delightful and I scarcely realize that I am wearing glasses, as my vision is perfect, both distant and reading," is the remark of one of the pleased patrons of the Optical Institute.

The OPTICAL INSTITUTE, Market Building, Peterboro

J. W. Browett, OPTOMETRIST, Graduate of Colleges of Toronto, Montreal, Detroit, Chicago, New York and Philadelphia.

A SNAP For a Quick Buyer

RIVERVIEW PARK

Otonabee River, opposite the south city, splendid lots for summer cottages, several in course of erection. This property is being improved at the present time and lots are changing hands rapidly. Prices $25.00 per foot frontage upwards, according to location.

HANDSOME SUMMER COTTAGE, ready for occupation in two weeks. Can be inspected at any time. New from the ground up. Choice position in Riverview Park. Price $1,000.00, to Peterborough purchaser only. Half cash, balance arranged.

Write or call for particulars as to any of the above.

Man Wanted to work on above property. Apply at 340 George St.

THE INDEPENDENT REAL ESTATE COMPANY

340 George St. **W. Galbraith, Manager**

Phones 133 Residence 548

PAINT MERGER

New Combine is Formed of Big Companies

Montreal, June 10—J. W. McConnell announced to-day that all arrangements had been concluded for the financing of the new big all British and Canadian Paint company, which is to be known as the Sherwin-Williams company of Canada. The new company takes over over the Canadian business of the Sherwin-Williams company of the United States, the Lewis, Berger & Sons, limited of London, Eng., which has been for some years past, the English end of the Sherwin-Williams business, and the Canada Paint company, which at the time of its organization represented a consolidation of three of the largest manufacturers of paint in Canada, outside of the Sherwin-Williams company.

All the men who have helped to make the different companies so successful in the past will be identified with the new company.

Electric Restorer for Men

Phosphonol restores every nerve in the body to its proper tension; restores vim and vitality. Premature decay and all sexual weakness averted at once. **Phosphonol** will make you a new man. Price $3 a box, or two for $5. Mailed to any address. **The Scobell Drug Co., St. Catharines, Ont.**

Ontario Liquor License Act

License District West Peterboro

Notice is hereby given that ISAAC EASTWOOD has made application for permission to transfer his Hotel License for the premises No. 217-219 Hunter St. in the City of Peterboro, known as the Palace Hotel, to Frederick Blastorah of the City of Peterborough.

And that said application will be considered at the meeting of the Board of License Commissioners to be held at the Inspector's office in the City of Peterboro on the **14th Day of June, 1911,** at 8 o'clock p. m..

All persons interested will govern themselves accordingly.

Joseph Stewart,
License Inspector

Dated at Peterboro this 29th day of May, 1911.

Universal Lawn Mowers

EASY RUNNING KEEN CUTTING SELF SHARPENING

Weigh a third less than most other makes. The only ball bearing mower with automatic adjustment.

Lawn mowers sharpened and repaired, at

MILLARD'S
BICYCLE SHOP

Hunter St., near Aylmer. Phone 1256

GO-CARTS, BABY CARRIAGES, EXPRESS WAGONS, COASTERS, HAMMOCKS

Our immense stock of these goods, for which it is well known we are headquarters, is still large, and in order to clear out everything early in the season, we will sell the balance

At Greatly Reduced Prices

This affords an opportunity that is worth looking into, whether you buy or not. The latest in **Ladies' and Gents' Hand Bags** and **Satchels.** Large stock

B. SHORTLY Sign of the Horse, 373 George Street.

For Dress, Business or Outing

These hot summer days, of course, you want plenty of cool, neat-looking Shirts. Quite frequently you wear no coat. Everyone notices your shirt. That's why you should be very particular about your

SUMMER SHIRTS

The shirts men like best for summer wear are here in all the styles and colors desired by men who know what is correct. Shirts that combine elegance, style, comfort and serviceability at prices that will surprise those who have been buying elsewhere.

50c, 75c, $1.00, $1.25, $1.50, $2.00, $2.50

H. LeBRUN & CO.

PROBABILITIES, Showers, but partly fair and cool.

THE DAILY REVIEW

REVIEW WANT ADS BRING RESULTS One Cent a Word

VOL. LXII., No. 137. PETERBOROUGH, ONT., CANADA, TUESDAY, JUNE 13, 1911 TEN CENTS PER WEEK.

MORMONS ARE BIG MENACE

Presbyterian Assembly Considers the Evil.

Will Carry on Campaign in Alberta.

Ottawa, June 13.—The menace of the Mormon community to Canada was emphasized at the Presbyterian General Assembly yesterday, which went on record in favor of an active campaign against it. The matter came up on the report of a special committee, which was presented by Rev. Dr. W. J. Clark of Montreal.

That the Mormons were, as a rule, a sober and industrious people was the opinion of Rev. Dr. McLaren of Vancouver. But their religion propounded some abominable principles and their morals were a positive danger to Canada. The number of marriages and progeny appealed to a Mormon, but was distasteful to a Canadian. They had attained great power in the United States and talked of getting the balance of political power in Alberta, if not in all Canada. The Mormons voted together, and a corporate vote was always dangerous, and not desired in Canada. Mormonism was more of a menace than Roman Catholicism, because the Mormon priest had a greater hold on the people. "We don't want this sort of thing in Canada," said Dr. McLaren, "and the main remedy is to preach the gospel in the very centres where Mormonism is making a stand."

Mormonism was really under the protection of the politician, and therefore difficult to get at, stated Rev. Dr. Pringle of Sydney. Their morals were low and should not be allowed in Canada.

That the Mormons were the most dangerous people in the west because of their activities was the statement by Rev. D. W. Reid of Calgary. He referred to their bringing 500 girls from Great Britain to Utah, and said there were many objectionable features to their worship. They had a male and a female god and taught that the more morriages and the more children a man had the higher would be his position in heaven. They claim to have 3,000 missionaries to propagate their principles and one little town is said to have sent out thirty. Their strength in South Alberta is claimed to be 20,000 and two members are in the Legislature.

The following motion, moved by Rev. Dr. Clark, was then carried by the assembly:

"The assembly deems it advisable to call attention to the danger that necessarily attaches to the existence of Mormonism in any country, and to utter a warning against the insidious methods employed by Mormon missionaries, while frankly acknowledging all that can be fairly urged in behalf of Mormons and Mormonism, the assembly regards with deep regret and grave anxiety:

"The detestable doctrine held and preached by the Mormon Church.

"The extravagant political ambitions cherished by the Mormons.

"The absolute obedience to their religious leaders, required of the members of the organization, not only in their religious, but also in their material and political relationships.

"The assembly very cordially endorses the important work that is being carried on by the home mission committee in the Mormon district, commends it most heartily to the sympathetic and prayerful interest of the whole church, and requests the committee to give special attention to this department of the work during the present year and bring in such recommendations to the next general assembly as they may deem wise."

The "ne temere" decree will come before the assembly to-night, and there is every indication that this question will receive a great deal of attention. Already the matter has been touched upon in the report of the board of social and moral reform, and was referred to a special committee by the assembly. Rev. Dr. Duval of Winnipeg, and F. H. Larkin of Seaforth have also presented a motion on the question. This motion was read at the assembly and was referred to the committee without any vote being taken. Dr. Duval stated that it was put in purely as a basis for the committee to work on.

WHERE THE FRENCH WAR MINISTER, M. BERTEAUX, WAS KILLED

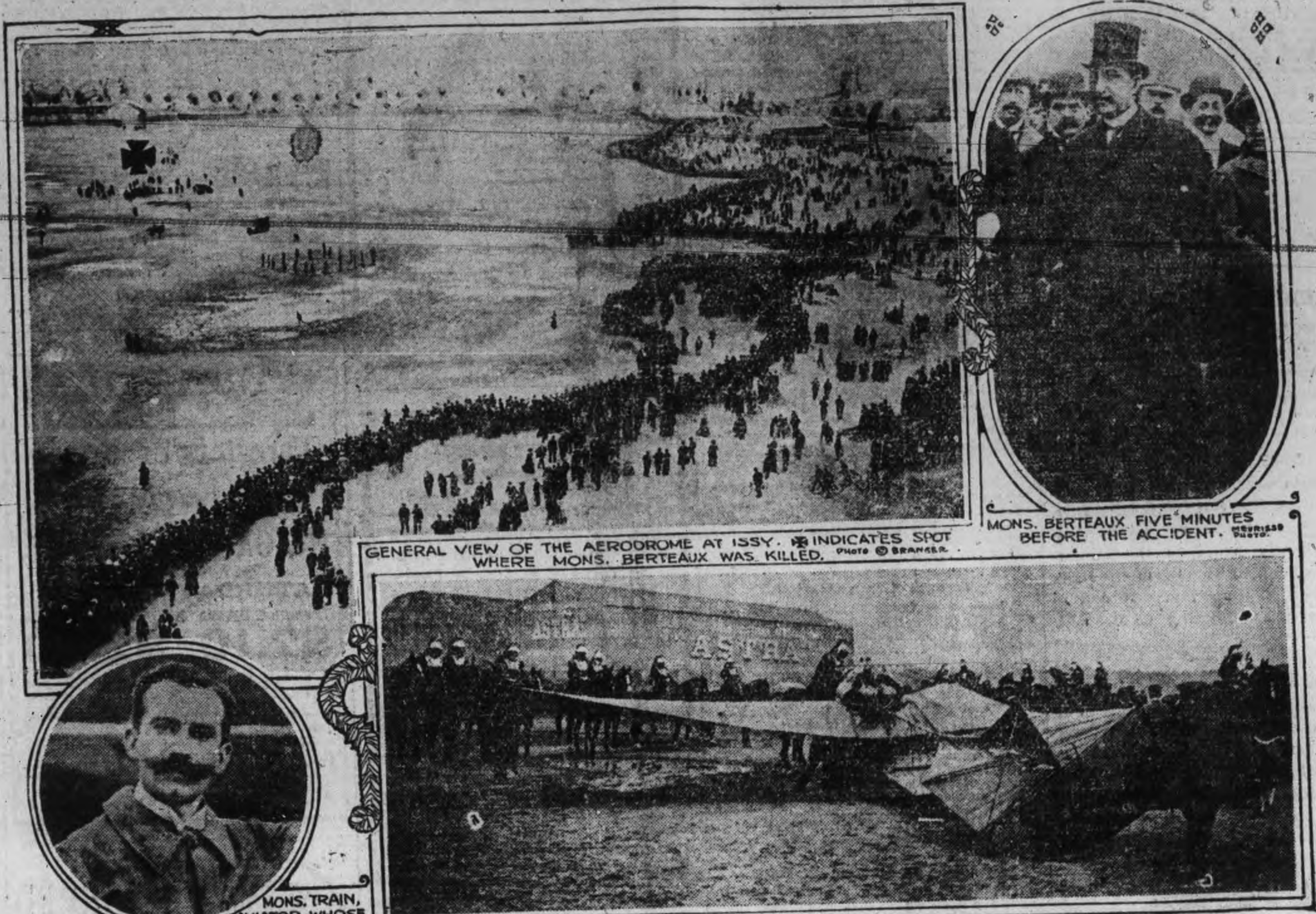

GENERAL VIEW OF THE AERODROME AT ISSY. ✠ INDICATES SPOT WHERE MONS. BERTEAUX WAS KILLED. PHOTO © BRANGER.

MONS. BERTEAUX FIVE MINUTES BEFORE THE ACCIDENT.

MONS. TRAIN, AVIATOR WHOSE AEROPLANE CAUSED THE TRAGEDY.

WRECK OF MONS. TRAIN'S MACHINE.

THREE KILLED BY LIGHTNING

Philadelphia Visited by Vicious Storm.

Reports of Damage Come From all Sides.

Philadelphia, Pa., June 13.—Three persons were killed, several seriously injured, wires were prostrated, trees uprooted and buildings damaged by an electrical storm which visited this city and vicinity last night. The wind attained a velocity of 42 miles an hour.

At Allentown, Pa., the cyclonic wind prostrated live wires which fell on a house on Union street. The building was a frame one with corrugated iron lining. As David S. H. Gackenbach, aged 30 years, and Hannibal J. Dotterer, aged 24 years, were leaving the building, they came in contact with the metal and were instantly killed. John Wagner, aged 40 years, was killed in going to the rescue of the men. Miss Carrie Allender was badly shocked.

Killed by Thunderbolt.

Cortland, N.Y., June 13.—James M. Davis, a stock dealer of North Pitcher, was killed by a thunderbolt while riding yesterday afternoon in a carriage near Cincinnatus.

Lightning Played Pranks.

Kingston, June 13.—A severe electrical storm passed over Kingston yesterday afternoon. The rainfall was very heavy, many cellars on down-town streets being flooded. Lightning put the street railway system out of business for two hours. At the moving picture shows lightning played great pranks with the operating machine. Luckily no buildings were struck.

Storm Damage at Baltimore.

Baltimore, Md., June 13.—A terrific electrical storm, with rain, hail and wind, broke over Baltimore at six o'clock, putting practically all telegraph and long distance telephones to the north out of commission and doing thousands of dollars' worth of damage to property in the suburbs. The storm was of short duration, but after a brief interval another heavy rainstorm set in, which lasted for several hours.

So far no loss of life has been reported.

Barn Burned by Lightning.

Inglewood, June 13.—A violent thunderstorm passed easterly over this vicinity about four p.m. Sunday, doing considerable damage. Archibald McGregor's fine barn, half a mile out, was struck by lightning and entirely consumed with contents, including a colt. Loss about $5,000, some insurance.

COLBORNE MAN ARRESTED IN BRIMACOMBE MURDER CASE

Henry Hicks, an Auctioneer, Charged With Perjury in Giving Evidence for Defence.

Colborne, June 13.—A sensation was caused here late yesterday afternoon by the arrest of Henry Hicks, auctioneer, of Colborne, on a charge of perjury in connection with the trial of Henry (Son) Matthews for the murder of Josephine Brimacombe. Matthews was acquitted on April 15 last.

Hicks was arrested by John Miller, provincial detective, who, it is understood, has been for some time quietly at work on the case, as the result of the crown's dissatisfaction with the conflicting nature of the testimony at the trial.

The evidence given by Hicks decidedly strengthened the side of the defence, as he swore positively that he was in the Bristol Hotel on the night that the Brimacombe girl, a waitress, met her death, and had seen her alive after Matthews had left the hotel.

Hicks was taken to Cobourg by Chief Jameson and lodged in the jail there.

Perjury Somewhere.

Toronto, June 13.—There was perjury at the trial of Charles Watkins for assault upon Harold Barrod. That's what Magistrate Kingsford said in the Police Court yesterday morning. Two men swore that Watkins struck Barrod and three swore he did not. The two were believed.

E. B. Skimms, George Browning and John Glenn were the trio who failed to gain credence, while the stalwarts who upheld the truth against odds were Barrod and Charles Taylor, who was with him when the trouble took place in Smith's hotel. Watkins went to jail for sixty days.

A new daily paper, to be known as Le Journal International, to publish only news of world-wide interest, will be published in Paris.

MARY MANNERING. PHOTO. BY MORRISON

Who married Frederick Wadsworth, of Detroit, about a week ago. She was divorced in April, 1910, from James K. Hackett.

BISHOP LAID THE CORNER-STONE

New Roman Catholic Church at Chatham Being Erected.

Chatham, June 13.—His Lordship Bishop Fallon of London at three o'clock Sunday afternoon laid and blessed the corner-stone of the magnificent new church in process of construction at Pain Court, to be known as the Church of the Immaculate Conception of the Blessed Virgin. The function was carried out with all the solemnity of the beautiful ritual of the Roman Catholic Church, and was witnessed by thousands of people, including members of Pain Court Church and other parishes round about.

The bishop was attended by the following priests: Rev. Frs. James of Chatham, Robert of Windsor, Nicholas of Chatham, Brady of Wallaceburg, Doe of Bigpoint, Hogan of Merlin, Martin of St. Peters, Ford of Bothwell, Tierney, and Rev. Fr. Emery, pastor of the Pain Court Church.

After the ceremony had been completed the bishop delivered an address in French, followed by a few brief remarks in English.

New College Professor.

St. John, N.B., June 13.—Rev. Geo. M. Campbell, D.D., district secretary of the Canadian Bible Society, has accepted the offer of a professorship at Mount Allison College, and will take the chair of homiletics and practical theology at the beginning of the college year next autumn.

Farmers Back Broken.

Fredericton, N.B., June 13.—Abraham Schreiver, farmer, aged 70, died Sunday night. He was thrown from his wagon Saturday by the wheel striking a defective culvert, and was found unconscious, with his back broken, by a man who noticed the team without a driver.

Mgr. Gauthier at Ottawa.

Ottawa, June 13.—Archbishop Gauthier returned to Ottawa on Sunday from Mt. Clemens, Michigan, where he had gone to rest after having had a slight attack of neuritis. Press reports that the archbishop had been taken seriously ill are emphatically denied.

BAR TAX WILL ADD $180,000 TO PROVINCIAL TREASURY

One Month Adds $18,000 to the Coffers of the Province—City Bars Pay the Tax.

Toronto, June 13.—The ten days of grace allowed hotelkeepers throughout the province to send in their returns under the new percentage clause of the liquor license act, expired on Saturday, and the Provincial Treasury is now richer by some $18,000, paid on bar receipts for May.

"The returns this month indicate a yearly revenue from that quarter of about $180,000," said Hon. W. J. Hanna, Provincial Secretary. "The figures work out very much as calculated."

The first month's figures show that the estimates upon which the bill was based were conservative. In the country districts the returns varied little from estimates, but the large city hotels paid more than was expected. Under the act hotels in cities of 100,000 population pay a tax of five per cent. on bar receipts in excess of $60 daily, while all other hotels pay five per cent. on the excess over $50 daily.

The fact that there are considerably over 2,000 hotels under license in Ontario makes the compiling of the returns a difficult task, and it is yet impossible to state with accuracy the number of hotels doing a bar trade of over $50 or $60, and therefore paying the tax. Practically all the bars in the cities and large towns will pay a share, but a great many rural hotels will escape entirely.

ATTORNEY-GENERAL BOWSER, of British Columbia, who is cutting some figure in the coronation festivities and functions.

C.N.R. MUST PAY FOR CONTEMPT

Winnipeg, June 13.—The Canadian Northern Railway Co. has been fined $1,000 by Chief Justice Mathers for contempt of court in delivering papers to the returning officer at Beautiful Plains in an election case, after the court had ordered the papers were not to be delivered.

Returning Officer Boston was ordered to pay costs or go to jail for 30 days.

The trouble grew out of the late provincial general election, where the Conservative was declared elected on a technicality.

Lower Rates for Montreal.

Montreal, June 13.—Rates for electric lighting are to be reduced according to the announcement of the Electric Light, Heat & Power Co. The new rates will amount to 7 1-2 cents per kilowat hour on five year contracts, instead of 8 cents for residential. On one year contracts the rate will be 10 cents and 5 per cent. discount for ten days. This new rate is to become effective from July meter readings.

FREY STARTS OUT ALONE

Will Try to Finish Paris Turin Race

Special to the Review.

Rome, Italy, June 13.—Frey, the German aviator, started alone this morning on the last leg of the Paris to Turin race, which will take him over the Appenings. He made the start dispite the advice and warning that disaster was almost inevitable.

TRY A REVIEW WANT AD

FOURTH STORM ALONG COAST

Twenty Five Lives Lost and Much Damage

Fifteen Fishermen Missing From Norfolk

Special to the Review.

New York, N.Y., June 13.—The fourth great electrical storm since Saturday swept the coast from Norfolk to New England last night, causing death to upwards of twenty-five persons and enormous monetary loss. Lightning bolts killed three people in Allentown, Pa., and three in Philadelphia. Fifteen fishermen are missing from Norfolk, and it is believed that they have lost their lives along the coast. The storms were accompanied by terrific winds, which uprooted trees by the thousand and demolished many buildings.

12,000 Volts Through His Body.

Niagara Falls, Ont., June 13.—William Wright, assistant to switchboard operator at Toronto Electrical Development Co.'s plant, was killed instantly early yesterday by coming in contact with a short-arm cable at the works. It is said that 12,000 volts passed through the man's body. Deceased was 30 years old. He left a wife and two children.

ARE ASKING FOR CHEAPER FARES

Montreal is After More Street Railway Concessions.

Montreal, June 13.—The dropping of the clauses demanding greater percentages from the Street Railway Co. receipts and the enlarging on the cheap ticket principle are two features of the new report of the controllers in regard to negotiations between the railway and the city for an extension franchise.

Practically nothing is said as to increased percentages, but it is demanded that the company make much better terms for tickets. Tickets must be cheaper for workingmen and for school children, women must be given cheaper tickets during shopping hours, and an extension is asked of the time when these cheap tickets shall be honored. In addition the company is again asked to do certain street paving, water streets, extend tracks, prevent overcrowding and relieve congestion generally.

Young Girl Suicides.

Kingston, June 13.—Disappointed in love, Miss Flossie Whitmore, aged 16, took a dose of bi-chloride of mercury and died in the General Hospital. On the evening of June 1 she was out walking with her sweetheart, and on arriving home told her sister that she was going to take poison. Her sister thought she was joking and paid no attention her. The next morning she was terribly sick and then admitted what she had done. She was rushed to the hospital and lived until yesterday morning.

ONE PASSENGER DIED OF CHOLERA

Eight Hundred Steerage Passengers Held at New York

Special to the Review.

New York, N.Y.—North German Lloyd steamer Berlin from Mediterranean ports, which arrived here today, reports the death of a steerage passenger from cholera. All infected baggage is being burned, and eight hundred and twenty-six steerage passengers are held.

MISSOURI MAN WILL BREED A CROWLESS ROOSTER NOW

He Has Produced a Wingless Chicken—A Silent Rooster His Ambition.

Kansas City, June 13.—"The crow must go." This is the edict of Missouri. In this day of alarm clocks the people of this state have asked in vain to be shown the use of the rooster's crow. They admit that the rooster himself is a necessity, so F. I. Welborn of Kansas City, who is a sort of Luther Burbank of poultry, has set out to eliminate the now useless crow. He has determined to evolve a crowless rooster.

Already he had produced a well nigh wingless chicken, which must of necessity stay on the home side of fences which would not halt even a hickory-legged army veteran for a mere moment. When Welborn had achieved this wingless victory, his neighbors were strong for recognizing his services by the presentation of a medal. The hen scientist told them to wait a while and he would show them a real boon in the shape of a silent rooster. They declare that if he is able to produce this sleep producer, they will not stop until his manly bosom is adorned with the Carnegie hero medal.

Babe Gave Alarm.

Ingersoll, June 13—Spontaneous combustion is thought to have been the cause of a fire which early yesterday morning damaged the building and stock of Walley's drug store to the extent of probably $1,500 or $1,800.

Mrs. Orme, wife of W. H. Orme, photographer, whose studio and living apartments are over the drug store, wakened shortly before four o'clock to find the room filled with smoke. A baby, probably made restless by the smoke, wakened her and probably saved the lives of the whole family, as Mr. Orme was almost overcome by the smoke.

Wants to Leave Husband.

Montreal, June 13.—Mrs. Guiseppe de Lorenzo, who disappeared mysteriously from her home at 755 St. James street on Monday last, and afterwards wrote to her mother saying that she was in the hands of a "black hand" gang, appeared at the court house on Saturday afternoon for the purpose of securing a separation from her husband.

Mrs. De Lorenzo, who was accompanied by her two children, refused to give any explanation of her conduct. She said that she had not been outside of the city.

BETWEEN YOU AND ME

They do say that if a girl wants to be revenged on a young man, all she has to do is to marry him.

This isn't the sivinteenth of March, but it is the day of the Ennismore pic-nic, which is about the same thing north of Peterborough.

A woman in St. Louis has been given alimony of $500 a week. Who said marriage was a failure?

Over 200 tons of sugar slid off a Halifax wharf into the harbor. Hon. Wm Pugsley may be depended on to see that a government dredge removes the sand bar.

The strawberry season is here, but most house-wives can only stop to have a look while on the way to the prune counter.

A Discovery of Vast Importance

It Is Now Admitted That Bronchitis, Asthma, Catarrh, Coughs, and Colds Can Only Be Quickly Cured By Mixing a New Medicine With the Air You Breathe.

Scientists acknowledge that medicated air treatment is the only treatment that will cure these diseases, and that stomach medicines are worse than useless.

Catarrhozone air treatment has been found to be the most effective way to cure all diseases of the throat, lungs, and nasal passages. Its action is so prompt that in less than an hour an ordinary cold is cured, and after a more thorough use of Catarrhozone, Bronchitis, Catarrh and all diseases of the throat and lungs are completely cured.

Catarrhozone is a very simple and powerful method of treatment. You simply breathe it through the inhaler and it immediately passes over every air cell of the throat, lungs, and bronchial tubes, curing and healing as it goes.

Catarrhozone treatment affords little drops of healing for sore places in the lungs, throat, and nasal passages.

Catarrhozone
Does This, And Cures

YOU TAKE THIS MEDICINE IN AIR

Price 25c, 50c, and $1.00 at all druggists or by mail from The Catarrhozone Co., Kingston, Ont., and Buffalo, N. Y.

The Daily Review

TUESDAY, JUNE. 13, 1911.

FREIGHT RATES

The Manitoba Free Press has been publishing a most informative series of articles on railway freight rates, showing the discrimination against the west.

In one of these it deals with the freight rates from Montreal to Peterborough, as compared with the rate for the same class of freight over the same distance out west. It points out that Peterborough is an inland point, and that the railways cannot use the old argument as to the necessity of competing against water transportation.

From Montreal to Peterborough is 267 miles; from Winnipeg to Broadview is 264 miles. In carload lots freight costs 16 1-2 cents per cwt. from Montreal to Peterborough, and 35 cents per cwt. from Winnipeg to Broadview. In less than carload lots, the Montreal-Peterborough rate is 22 cents, and the western rate 52 and 40 cents, depending on the class of freight.

On a carload shipment of 30,000 lbs. the difference between the Montreal-Peterborough rate, and the (Winnipeg) Broadview rate is the difference between $49.50 and $105. In a shipment of 2,000 pounds of iron commodities which shipped from Winnipeg would be one-half third class and one-half fourth class, the Montreal-Peterborough freight bill would be $4.40, and from Winnipeg it would be $9.20.

POWER IN MONTREAL

Montreal electric power consumers have been paying eight cents per kilowatt hour for their house lighting and nine cents for their commercial lighting. The Montreal Light, Heat and Power company proposes to make a voluntary reduction to 7 1-2 cents for both house and commercial lighting.

In Toronto the new rates will be 4 1-2 cents per kilowatt hour, both from the hydro-electric and the private company, which has announced its intention of meeting the hydro rates. In Peterborough the rate is 7 cents net for house lighting and 10 cents for commercial lighting.

Of course the power people say that the new Toronto rates are so low that the hydro system cannot pay for years, but some wonderful things have been accomplished under favorable circumstances in the matter of cheapening power and light, and it may be that those who guess that the Toronto hydro rates cannot possibly make ends meet, will be in the wrong. It is now strongly denied that the commissioners in making the new rates in Toronto figured on a deficit for some years, and deliberately cut the prices so low as to induce it. The experiment in Toronto will be watched with interest, because it is the first attempt of the hydro-electric to compete on a large scale with a big private company, by means of such a drastic cut.

The people of Montreal have not had the benefit of any governmental power policy such as Ontario has enjoyed under the progressive Whitney administration, and needs must fight the big power company single handed, if there is a fight, which does not seem likely. It would not be very wide of the mark, however, to guess that the reduction in Montreal prices came as a result of the sweeping cut in the Toronto prices. The Montreal company apparently considered it business wisdom not to continue to charge the people of Montreal double what the Toronto people had to pay, although the reduction is trifling at the best.

Montreal thus gets the benefit of the Ontario hydro-electric power policy indirectly. However, the metropolis seems to be so thoroughly saturated with corporation sentiment that it is not likely to evolve any power project of its own, but will be content to pay what its big power company deems it wise to ask.

Wood's Phosphodine, *The Great English Remedy.* Tones and invigorates the whole nervous system, makes new Blood in old Veins. *Cures Nervous Debility, Mental and Brain Worry, Despondency, Sexual Weakness, Emissions, Spermatorrhœa, and Effects of Abuse or Excesses.* Price $1 per box, six for $5. One will please, six will cure. Sold by all druggists or mailed in plain pkg. on receipt of price. *New pamphlet mailed free.* The Wood Medicine Co. Toronto, Ont. (formerly Windsor).

EDITORIAL NOTES

Two men near New Orleans killed eight negroes in ten minutes. This record would almost put an aviation meet to shame for quickness and precision.

W. J. Lindsay, the Farmers' Bank stock promoter, has given himself up, but it is not likely that his friend Dr. Beattie Nesbitt will go and do likewise. Lindsay has seen the numerous acquittals in the Farmers' Bank cases, but of course, his return to stand trial has nothing to do with that.

Some newspapers are attacking Carrie Nation, even before the funeral, as a woman of low intellect who strove for the lime-light in cheap, notorious fashion. But back of it all there must have been an intense determination, a strong conviction of the evil of the bar-room. The trouble with many people is that they are the very antitheses of Carrie Nation. Saloon-smashing with a hatchet does not accomplish much, but strong public sentiment does, and many people do not even have this, on the liquor evil.

The bread merger, which is being formed to control in part the bread business of Montreal, Toronto and Winnipeg, has a capital of $5,000,000. The loaves of bread that would have to be sold to return an adequate interest on this sum would be rather numerous. Of course, in the matter of bread, if the merger becomes too exacting in its prices, the housewife can turn in and make her own bread, as our mothers used to do. That is the great problem to confront the merger, if it tries to boost prices unduly. The modern girl, however, doesn't know much about bread-making, and it might be well for some enterprising people to watch the course of events, and be ready to start a correspondence school to educate the ignorant ones.

State of Ohio, City of Toledo,
Lucas County, ss.

Frank J. Cheney makes oath that he is senior partner of the firm of F. J. Cheney & Co., doing business in the City of Toledo, County and State aforesaid, and that said firm will pay the sum of ONE HUNDRED DOLLARS for each and every case of Catarrh that cannot be cured by the use of Hall's Catarrh Cure.

FRANK J. CHENEY.

Sworn to before me and subscribed in my presence, this 6th day of December, A.D., 1886.

(Seal) A. W. GLEASON, Notary Public.

Hall's Catarrh Cure is taken internally, and acts directly on the blood, and mucous surfaces of the system. Send for testimonials free.

F. J. CHENEY & Co., Toledo, O.

Sold by all Druggists, 75c.

Take Hall's Family Pills for constipation.

He Was Just Thinking.

"Mary," said a man to his spouse, who was gifted with a rapidly moving tongue, "did you ever hear the story of the precious gems?"

"No," she replied. "What is it?"

"It's a fairy legend that my grandmother told me when I was a boy," the husband continued. "It was about a woman from whose lips fell a diamond or a ruby at every word she spoke."

"Well?" said his wife as he paused.

"That's all there is of it, my dear," he replied. "But I was just thinking if such things happened nowadays I could make my fortune as a jeweler."

Love of Trees.

We find our most soothing companionship in trees among which we have lived, some of which we ourselves may have planted. We lean against them, and they never betray our trust, they shield us from the sun and from the rain, their spring welcome is a new birth which never loses its freshness, they lay their beautiful robes at our feet in autumn; in winter they stand and wait, emblems of patience and of truth, for they hide nothing, not even the little leaf buds which hint to us of hope, the last element in their triple symbolism.—Dr. O. W. Holmes.

Above the Vulgar Gaze.

Until 1870 it was against the law and sacred custom for any subject to look at the emperor of Japan. His political advisers and attendants saw only his back. When he first left the palace the shutters of all the houses had to be drawn, and no one was permitted in the streets. Even today, when the emperor has the privilege of driving through the streets like one of his subjects, it is not considered quite proper to cast a glance at him.

THE MARKETS

Latest Quotations in Grain, Dairy Products, Live Stock Etc.

Liverpool and Chicago Wheat Futures Close Lower—Live Stock—Latest Quotations.

CHICAGO, June 12.—Savage selling to put an end to loss ripped the top off the market for wheat to-day. With big shipments of the new grain heading for Kansas City, and with the harvest area rapidly widening, owners here became half frenzied when a bull clique which was supposed to have closed out a load of 10,000,000 bushels accumulated in the May deal here began a fresh selling movement directed chiefly against the July delivery. That option broke more than 3c a bushel in addition to 5c decline last week, and closed unsettled 2 1-8c to 2 1-4c down as compared with Saturday's close. Other months at the end of trading were off 1c to 1-8c to 1 3-8c net. Latest figures showed corn 1-8c down to 1-4c up, oats 1-4c to 3-8c to 1-2c advance, and provisions dearer by 2 1-2c to 5c to 27 1-2c.

The Liverpool market closed to-day ⅞d to 1⅛d lower than on Saturday on wheat, and ⅜d lower on corn. Buda Pest closed ¾c higher on wheat; Berlin, ¾c higher. Holiday at Antwerp. Paris, closed ¾c to 1⅜c lower.

Winnipeg Options.

	Close.	Open.	High.	Low.	Close.
Wheat—					
July	98⅝	98⅜	98⅜	96⅝	97¼
Oct.	87¾	87½	87⅞	87	87¼
Oats—					
July	37¼	37⅛	37⅛	37	37⅛
Oct.	....	35⅝	....	....	35⅝

Toronto Grain Market.

Wheat, fall, bushel........	$0 85	to $....
Wheat, fall, cereal	0 86	....
Wheat, goose, bushel......	0 82	....
Rye, bushel	0 70	....
Oats, bushel	0 43	0 44
Barley, bushel	0 60	....
Buckwheat, bushel	0 48	0 50
Peas, bushel	0 78	0 80

Toronto Dairy Market.

Butter, store lots.............	0 16	0 17
Butter, separator, dairy, lb.	0 19	0 20
Butter, creamery, lb. rolls..	0 22	0 23
Butter, creamery, solids.....	0 22	....
Eggs, new-laid	0 19	....
Cheese, new, lb................	0 13	0 13½
Cheese, lb.	0 14½	0 15
Honeycombs, dozen	2 50	....
Honey, extracted, lb..........	0 10	0 11

Montreal Grain and Produce.

MONTREAL, June 12.—Business in grain for both export and local was very quiet, but the tone of the market here is very firm for oats. The local demand for flour was fair, but was no business reported for export. Mill feed is fairly active and firm. Oats, Canadian western, No. 2, 41½c to 42c, car lots ex-store; extra No. 1 feed, 41c to 41¼c; No. 3 C.W., 40¼c to 40¾c; No. 2 local white, 40c to 40¼c; No. 3 local white, 39½c to 39¾c; No. 4 local white, 38½c to 39c. Flour, Manitoba spring wheat patents, firsts, $5.30; seconds, $4.80; winter wheat patents, $4.60 to $4.75; strong bakers', $4.60; straight rollers, $4 to $4.25; in bags, $1.85 to $2. Rolled oats, per barrel, $4.55; bag of 90 lbs, $2.15. Feed barley, car lots ex-store, 51c to 52c. Corn, American No. 3 yellow, 61c to 61½c. Millfeed, bran, Ontario, $22; Manitoba, $21; middlings, Ontario, $22.50 to $23; shorts, Manitoba, $23.

Eggs—Fresh, 17½c to 18½c per doz.

Cheese—Westerns, 11¼c to 11½c. per lb. Easterns, 11c to 11⅛c.

Butter—Choicest, 22c; seconds, 21c to 21½c.

CATTLE MARKETS.

Union Stock Yards.

TORONTO, June 12.—The receipts live stock at the Union Stock Yards were 73 carloads, consisting of 1497 cattle, 78 sheep and 33 calves.

Exporters.

Export steers sold at $6.10 to $6.35. E. L. Woodward bought for Swift & Co. 100 steers for London, 1380 lbs. each, at $6.25 per cwt., average price, and a range of $6.15 to $6.35; also 76 Liverpool steers, at average of $6.15, or a range of $6.10 to $6.20; also 38 cattle for Winnipeg, 1060 lbs. each, at an average of $6.17, or a range of $6.10 to $6.25.

Butchers.

Butchers' steers and heifers sold at $5.60 to $6.30; cows at $4 to $5.50; bulls at $4.50 to $5.25.

Milkers and Springers.

Milkers and springers were quoted at $40 to $65 each.

Veal Calves.

The calf market was steady, at $4.50 to $7.50 per cwt.

Sheep and Lambs.

Sheep, ewes, are worth $3.75 to $4.50; rams, $3 to $3.50; yearling lambs, $5.50 to $6.50; spring lambs, $4 to $6.50 each.

Hogs.

The market for hogs is strong at $7.10, fed and watered at the market, and $6.75 to drovers, f.o.b. cars at country points.

Montreal Live Stock.

MONTREAL, June 12.—At the Montreal Stock Yards, West End Market, the receipts of livestock for the week ending June 10, were 3600 cattle, 375 sheep and lambs, 2100 hogs and 1000 calves. The offerings this morning amounted to 800 cattle, 100 sheep and lambs, 1050 hogs and 125 calves.

A much stronger feeling prevailed in the market for cattle, and prices advanced 25c to 35c per cwt., which was attributed to the strength in the Toronto market at the latter end of last week. Choice steers sold at $6.50 to $6.60; good at $6.20 to $6.35; fairly good, at $6 to $6.40; fair, at $5.75 to $5.85, and the lower grades at $5 to $5.50 per cwt. There were a number of choice cows among the offerings which brought as high as $5.75 per cwt., and the common ones sold at from $4.50 to $5.50 per cwt. A few choice bulls sold at $5.50 to $5.75 per cwt.

A feature of the holding trading was the very strong feeling which developed and prices scored an advance of 25c to 50c per cwt. This strength was due entirely to the sharp rise in prices, which took place in the Toronto market last Thursday and Friday, sales being made as high as $7 per cwt. The supply here to-day was fair, for which the demand was good and a fairly active trade was done, selected lots selling at $7.25 to $7.50 per cwt., weighed off the cars.

The tone of the market for sheep was stronger and prices have advanced ½c per pound owing to small supplies coming forward and sales were made at 5c per pound. Lambs were steady under a fair demand at prices ranging from $3.50 to $5 each. The demand for calves was good at from $2 to $8 each, as to size and quality.

New York Live Stock.

NEW YORK, June 12.—Beeves—Receipts 3335 head. Steers, 5c to 10c lower; bulls and cows slow to 15c lower. Steers, $4.75 to $6.80; culls, $3.50 to $5.50; cows, $1.75 to $4.75; extra heavy, $5.

Calves—Receipts 7125 head. Veals steady to easier at $7.50 to $9.50; culls, $6.50 to $7; buttermilk calves, $5.50 to $6.

Sheep and lambs—Receipts 11,500 head. Sheep slow; lambs opened steady to higher for choice; weak for others; closed lower. Sheep, $3 to $4.50; culls, $2 to $2.75; lambs, $6 to $8.25; yearlings, $4.25 to $6.

Hogs—Receipts 8585 head. Firm at $6.20 to $6.50; pigs, $6.60.

Chicago Live Stock.

CHICAGO, June 12.—Hogs—Receipts 42,000. Market steady to 5c lower. Mixed and butchers, $5.95 to $6.35; good heavy, $6 to $6.32½; rough heavy, $5.95 to $6; light, $6 to $6.32½; pigs, $5.65 to $6.30.

REVIEW WANT ADVTS.

The Review want advertisements are read by thousands, for people want what they want when they want it.

If you need help,—Servants hands, or workmen try the Review want ad columns.

If you have anything to sell, from a pickaxe to an Auto, use the Review want ad columns.

If you have lost anything try a want ad in the Review and almost certainly you will recover the lost article. If you want an owner for anything found a Review want ad will bring the owner to light.

One Cent Per Word

Advertisements under this head 1c per word

Advertisers, if they prefer, may use as many as 25 words at the rate of 25c for one insertion, 38c for two insertions, and 50c for three insertions.

RATES

10 Words—1 TIME	10 Cents
25 Words—1 TIME,	25 Cents
25 Words—2 TIMES,	38 Cents
25 Words—3 TIMES,	50 Cents
25 Words—6 TIMES,	75 Cents

LOCALS (Reading Type) 48 cts per inch (4 cents per line.)

LOCALS in Dark Type 60c per inch (5 cents per line.)

Lost or Found

LOST

A WHITE AND BROWN SCOTCH COLLIE, answers to name of Collie. Reward for information leading to its recovery, left at Review. 3d

Wanted

WANTED

A BOOK-KEEPER AND STENOGRAPHER Apply to O'Connell & Gordon. 3d 135

WANTED

LAUNDRYMAN WANTED FOR NICHOL'S Hospital. 1d

WANTED

EXPERIENCED PLAIN COOK AND DINING-room girl. Apply to proprietor Palace Hotel, Hunter Street. 3d

For Sale or To Rent

FOR SALE

A BARGAIN. 1 Tailor's Stove, 1 Singer Sewing Machine, 1 Tailor's Cutting Board, 1 Glass Show Case, Everything first-class. H. LeBRUN & Co. 2d137w24

FOR SALE

16 H.P. STICKNEY GASOLINE ENGINE IN good condition, cheap. Apply to Review. 10d 130

OFFICES TO RENT

NEAR POST OFFICE, HEATED AND WITH good vault. Dennistoun, Peck & Kerr.

OFFICE TO LET

CENTRAL LOCATION ON GEORGE STREET ground floor, with light, heat and lavatory Can take possession at early date. Apply to Box 6 Review. 118dtf

FOR SALE—$3000—FOR SALE

FOR SALE AT THE PRICE OF $3,000—THAT Eligible Residence, No. 147 Hunter St., East. Brick, steam heated, modern conveniences, seven bedrooms, fixed basins and taps in bed rooms, billiard room in basement. Ten minutes walk from post office. Apply to Mr. E. A. Peck, Peterborough.

FOR SALE

Iron Pipes for water and steam, Posts, Belting Pulleys, Shafting, Chains, Iron and Wood Pulleys, Steal Beams, Rails, Wire Fencing new and slightly used. Very cheap. Send for Catalogue, and state what you need.

The Imperial Waste & Metal Co.
7 Queen Street — MONTREAL

LUMBER

And builders' materials of all kinds—Shingles, Scantlings, Joist and Bill Stuff—Mouldings, Casings and Base and all kinds of finish. Boxes and Box Shooks.

ALF. McDONALD ESTATE
Point St. Charles Mills

R & O — Richelieu Ontario Nav. Co.

Summer Service

Strs. "Toronto" and "Kingston"

Leave Toronto 3 p.m. daily, except Sunday, during June; daily after July 1st.

For 1000 Islands, Rapids St. Lawrence, Montreal, Quebec, Murray Bay, Tadousac and Saguenay River.

STEAMER "BELLEVILLE"

Leaves Toronto 7.30 p.m. every Tuesday, for Bay of Quinte, Montreal and intermediate ports.

For rates, folders tickets, etc., apply to local agents or write—

H. FOSTER CHAFFEE, A.C.P.A., Toronto, Ont.

GRAND TRUNK RAILWAY SYSTEM

Colonization Excursion —TO— New Ontario June 22nd

The low rate of one cent per mile each way (for second-class tickets) will be in effect from all stations in Ontario, Kingston, Madwaska and west, to all stations on T. & N. O. Ry., Haileybury and north.

Return Limit July 4th

"Cobalt Special" leaves Toronto 8:30 p.m.

Vacation Trips —TO—

Muskoka Lakes	Lakes of Bays
Temagami	Algonquin Park
Maganetawan River	French River
Georgian Bay	Lake Couchiching

Kawartha Lakes, Etc., at low rates.

Tickets and full particulars from any Grand Trunk Agent, or address A. E. DUFF, D.P.A., Union Station, Toronto, Ont.

City Ticket Office 334 George St
B. A. ROSE, City Agent.

CANADIAN PACIFIC

Foresters Excursion — TO — TORONTO AND NIAGARA FALLS, N.Y. — ON — SATURDAY, JUNE 17th

Toronto & Return	Niagara Falls, Return
$2.10	$2.70

Tickets good going only on special train leaving Peterboro' 7.25 a.m. Good returning any regular train up to and including June 19th.

Niagara Falls ticket good going via Gorge Route, returning via Canadian side.

Secure tickets early from—
W. McILROY - - 343 George Street.

CANADIAN NORTHERN — REDUCED FARES

TO THE BEST NEW LINE IN THE LAST BEST WEST

By the Canadian Northern route, the most interesting way to the Western Provinces.

HOMESEEKERS and SETTLERS RATES

See that your ticket reads via Canadian Northern.

For all information apply to Grand Trunk Ticket Agents, or write District Passenger Agent, Canadian Northern, Toronto,

Canadian Pacific Ry. EMPRESSES And other Steamships

FROM MONTREAL AND QUEBEC

Empress of Britain	June 16th
Lake Manitoba	June 22nd
Empress of Ireland	June 30th
Lake Champlain	July 6th
Empress of Britain	July 14th

Special sleeping car to the ship's side leaving Toronto at 10:30 the evening before for "Empress" sailings.

Apply to any steamship agent, or to
W. McILROY, agent, Peterborough.

TORONTO SAVINGS and LOAN COMPANY

Paid up Capital - -	$1,000,000.00
Reserve Fund - - - -	720,000.00

Savings Department

3½% interest paid quarterly on deposits of One Dollar and upwards. Interest accrues from date of deposit to date of withdrawal.

Depositors are offered every facility afforded by modern methods of banking.

Security Afforded Depositors

Total Assets of the Company, December 31st, 1910 - -	$3,355,504.40
Total Liabilities to the Public	1,566,026.69
Surplus - - - -	$1,789,477.71

Money to Loan

on City or Farm Property at lowest current rates of interest

HEAD OFFICES:
436 George St., - Peterborough
W. G. MORROW
Managing Directors

NOTICE

This is the time to look over your spring wardrobe. Bring them to us and you will be surprised the improvement we can make in them. We clean, press and repair all outer garments worn by lady or gent.

— TWO STORES —

Geo. R. Record

78 Simcoe-st. - - - - Phone 669
Charlotte-st. - - - - Phone 575
Machine 357.

Medical

DR. E. V. FREDERICK
M.R.C.S.-(Eng.) L.R.C.P. (London)—Surgery and Diseases of Women. 402 George Street. Hours 1.30-3.30—7-8.

DR. FRANK C. NEAL
M.R.C.S, Eng., L.R.C.P., London. "Internal Medicine."
Special Attention to Diseases of Chest.
Hours: 2-4 p.m., 7-8 p.m. Phones: Bell 851, mach. 225
314 Rubidge Street.

DR. BUCHANAN
F.R.C.S., Edinb: M.R.C.S., Eng., L.R.C.P., Lon. Specialist Eye, Ear, Nose and Throat. Phone 519; 169 Charlotte St. Hours—9-11 a.m., 2-4 p.m. 7-8 p.m.

DR. E. A. HAMMOND
Late assistant Westminster Hospital, Brompton Hospital, National Heart Hospital, St. John's Skin Hospital, London, Eng. Also of Rotunda Maternity Hospital, Dublin.
Special—Diseases of Heart, Skin and Stomach
Office—543 Water Street
Bell Phones, Office 463—House 1301

Osteopathy

DR. ASA G. WALMSLEY
Osteopathic Physician
Office over Canadian Bank of Commerce, Hunter Street entrance.
Office Hours—9 to 12 a.m., 2 to 5 p.m. Evenings by appointment. Consultation free. Bell Phone 649

Legal

RUDDY & BURNHAM
Barristers, Solicitors, Notaries, etc
Office — No. 379 Water Street, Peterborough
Money to Loan
ROBT. RUDDY, K. C. — J. H. BURNHAM, M.A.

O'CONNELL & GORDON
BARRISTERS, SOLICITORS AND NOTARIES
Hunter Street, two doors west of Post Office,
DANIEL O'CONNELL — GEORGE N. GORDON

A. E. DIXON
Barrister, Solicitor, etc.
Office corner Hunter and George Sts., Peterboro
Entrance next to W. Madill's Drug Store.

R. E. WOOD
BARRISTER, SOLICITOR, Etc. Office removed from Bank of Commerce Building to 435 George street, recently occupied by E. B. Edwards. MONEY TO LOAN.

W. H. MOORE, K.C.
BARRISTER, SOLICITOR, in the Supreme Court etc. Office—Hunter Street, first stairs west of Post Office. Money to Loan.

HALL, HAYES & HALL
BARRISTERS, SOLICITORS and NOTARIES PUBLIC, Hunter Street, Peterborough, next the English Church. MONEY TO LOAN at the lowest rates of interest.
E. H. D. HALL, City Solicitor.
LOUIS M. HAYES K. C. — BASIL D. HALL

HALL, MEDD & DAVIDSON
(Successors to Stratton & Hall)
BARRISTERS, SOLICITORS, Etc, Peterborough Ont. Office—Corner of Hunter and Water Sts. over Bank of Commerce.
R. R. HALL, M P. — S. T. MEDD — W. S. DAVIDSON

DENNISTOUN, PECK & KERR
BARRISTERS, SOLICITORS, NOTARIES
415 Water Street, Peterborough
Money to loan at lowest current rates of interest. Easy terms of repayment.
E. A. PECK — F. D. KERR — R. M. DENNISTOUN

Money

BENNET & GOODWILL
BARRISTERS, SOLICITORS, Etc, 375 Water St., Peterborough. Telephone No. 191.
Money at Current Rates Upon Easy Terms.
J. W. BENNET — E.L. GOODWILL

MONEY TO LOAN
MORTGAGE LOANS ON CITY AND FARM PROPERTY at lowest current rates
DENNISTOUN, PECK & KERR
415 Water St., Peterborough

Money to Loan
at lowest current rates
— ON —
FARM, TOWN OR VILLAGE PROPERTY ON EASIEST TERMS OF REPAYMENT
HALL, MEDD & DAVIDSON
Successors to Stratton & Hall
BARRISTERS. Office—corner of Hunter and Water Streets over Bank of Commerce

General

PLUMBING
HOT WATER, STEAM and HOT AIR HEATING
GALVANIZED IRON WORK, ROOFING and EAVETROUGHING

We are continuing this part of our business at our new premises, corner of Simcoe and Bethune Streets.
Phone 88.
ESTIMATES GIVEN ON ALL CONTRACT WORK.

Adam Hall
LIMITED

900 DROPS

CASTORIA

A Vegetable Preparation for Assimilating the Food and Regulating the Stomachs and Bowels of INFANTS CHILDREN

Promotes Digestion, Cheerfulness and Rest. Contains neither Opium, Morphine nor Mineral. NOT NARCOTIC.

Recipe of Old Dr. SAMUEL PITCHER

A perfect Remedy for Constipation, Sour Stomach, Diarrhoea, Worms, Convulsions, Feverishness and LOSS OF SLEEP.

Fac Simile Signature of

NEW YORK.

35 DOSES - 35 CENTS

EXACT COPY OF WRAPPER.

CASTORIA

For Infants and Children.

The Kind You Have Always Bought

Bears the Signature of

In Use For Over Thirty Years

CASTORIA

THE CENTAUR COMPANY, NEW YORK CITY.

CAMEO KIRBY

By Booth Tarkington and Harry Leon Wilson

Adapted From the Play of the Same Name by W. B. M. Ferguson

COPYRIGHT, 1909, BY THE AINSLEE MAGAZINE COMPANY

But Tom Randall's second witness proved as disappointing, and his hasty, despicable and well executed method of vengeance fell to pieces before his enraged eyes. He, who had not thought twice of fastening a murder upon his enemy, had never for a moment doubted that, the necessity arising, this important witness, this blood relation who shared his hatred, would readily swear away the life of their mutual enemy. He had acted without principle. He had reckoned without his cousin's inherent love for common decency and justice. Aaron Randall positively refused to corroborate the falsehood. "No, sir," he said sternly. "We have a better way."

Tom, abandoning himself to rage and chagrin, turned upon M. Veaudry and Aaron. "You cowardly sneaks!" he cried. "You go back on me now when I had this man where I could pay him what I owed him. There are twenty men around this house who would stamp his life out like a rattlesnake. Give me that pistol."

"Give him the pistol. Give him forty!" added Kirby hotly as Judge Pleydell hesitated. "I'll teach you to skulk behind trees and rob a dead man, to swear a murder on me," he added passionately, turning upon his accuser. "I am clear of your lies. I am within the law now, and you are outside it. Take your pistol, call in your friends to help you, and I'll make"—

"No! No!" cried Adele piteously.

He turned, mastering by an effort his bitter passion. "And," he finished courteously, with a formal bow, "I will make them welcome. It shall never be said of me that I was inhospitable in my own house."

Oblivious to the others, his declaration had been aimed at Adele, and, despite the suave courtesy with which it was delivered, she was acutely conscious of a certain bitter undercurrent of irony in the words, re-enforced by the sardonic challenge of his eyes.

"Your own house," she echoed slowly. "Did you say that"—

"It is mine tonight."

She stared at him, wide eyed and tremulous with sudden fear and horror, as if the phantasmagoria of some hideous dream, a being whom she had swiftly learned to cherish, had in a breath turned into a venomous reptile, its wicked head drawn back to strike.

"There is only one man in the world who could make that claim," she whispered, choking over each word while she still stared with horrified fascination—"only one man in the world who could make that claim!"

"Don't you see who the scoundrel is?" cried Tom, with brutal contempt.

Kirby bowed gravely to Adele Randall.

"Cameo Kirby—at your service, madam. I told you the bad prince always stayed too long," he added sadly, bitterly.

CHAPTER XIII.

IMMEDIATELY following Kirby's dramatic declaration Adele had given a little cry and promptly fainted, while her brother attempted another ineffectual assault upon his enemy. With difficulty he was bundled out of the room by Aaron and M. Veaudry before blood was shed, Kirby being in no humor to stand further insults from his accuser. Then Adele was escorted from the room by old Mammy Lena, Croup's wife, while Judge Pleydell repaired to the balcony and dismissed the patiently waiting posse.

Unwillingly the posse dispersed, some even returning to New Orleans, while the indefatigable old judge retired indoors and sought his three friends, leaving Kirby and Bunce in undisputed possession of the ground floor.

"Well, gentlemen," began Pleydell in a businesslike voice, "there is only one thing to be done, and that is to adhere to our original plan. It is no time now to deplore our mutual blindness. The fact remains that that d—d low gambler has claimed the plantation, as we expected, though I admit he took an unlooked for and devilish roundabout method of doing so."

"If I had had any help he wouldn't be here now," interrupted Tom Randall sulleuly, glowering at Aaron and M. Veaudry. "I'll fix him yet!"

"Not you alone, but the four of us," corrected Pleydell, "and we'll give him a fairer chance than he deserves. In the meantime, Tom, you must control yourself and keep out of his way until the ladies have left the house, for no violence must be indulged in in their presence. Your poor sister has stood about all she can bear, I reckon, though I'm glad she discovered in time the true character of that designing villain"—

"You mean to insinuate that he dared [illegible] to Adele"— [illegible] Tom, springing to his feet in a fresh access of fury.

M. Veaudry laid a restraining hand upon his arm. "It is that I do not think Mr. Kirby has acted as other than a gentleman to a lady," he said pacifically, glancing significantly at Pleydell.

"Gentleman!" sneered young Randall. "As if he knew the meaning of the word! But if he had dared to address Adele I would go down now and"—

"You must learn to control yourself, sir," interposed the judge, somewhat testily, irritated at the boy's mad outbursts. "I think you can safely leave the honor of the family in the mature and capable hands of your cousin. You have misinterpreted my words," he added, ignoring the other's shrug at the mention of Aaron's supposed abilities, "for Anatole is quite right. Mr. Kirby evidently has one virtue—he knows his limits—and your sister is not one to be impressed by such a character even if masquerading under such an honorable name as Colonel Moreau. To return to the real theme, is it agreed, then, that we adhere to our original plan?"

As Tom sulkily refused to speak, Aaron asked gravely: "You mean that the ladies go to your plantation, Judge Pleydell, while we remain for the ostensible purpose of formally handing over the estate to—to that man? The ladies are to be kept in ignorance of our real purpose?"

"I'd shoot him and be done with it," sniffed young Randall. "He'll slip through your fingers again—see if he doesn't."

"Yes, the ladies are to be kept in entire ignorance," agreed Pleydell, ignoring the boy's observation, "likewise Mr. Kirby and that fat scoundrel who accompanies him—no warning, mind, for they are desperate characters who hesitate at nothing. Miss Adele will naturally abhor the idea of remaining under this roof one minute longer than is absolutely necessary. To complete our ostensible purpose inform the servants we are leaving, never to return, and let Miss Adele pack up and take with her such things as belonged to her mother and upon which this scoundrel can have no legal claim. By the way, we must assume charge of Colonel Moreau's portmanteau, with such effects as it may contain. It is our duty to inquire if he left any next of kin and to return his belongings to them. Poor gentleman—so honorable, chivalrous and courageous. I regret that I had not the extreme honor of meeting him while he was yet living."

As, in quest of the portmanteau, Aaron entered the deserted drawing room Kirby, pacing the balcony, hailed him from the window.

"Mr. Randall, if you think that excitable young cousin of yours is ready to listen to me there's something I've got to tell him," he said quietly, mastering his irritation.

"It is our intention that you shall see him, sir, as soon as the ladies have gone," replied Aaron, with a significance lost on the other.

To be Continued.

ABSOLUTE SECURITY.

Genuine

Carter's Little Liver Pills.

Must Bear Signature of

See Fac-Simile Wrapper Below.

Very small and as easy to take as sugar.

CARTER'S LITTLE LIVER PILLS.

FOR HEADACHE.
FOR DIZZINESS.
FOR BILIOUSNESS.
FOR TORPID LIVER.
FOR CONSTIPATION
FOR SALLOW SKIN.
FOR THE COMPLEXION

Purely Vegetable.

CURE SICK HEADACHE.

TELEGRAPHIC BRIEFS.

The Dominion Government will establish a national laboratory.

German cavalry horses swept the board at the International Horse Show, London.

Col. Fred White, comptroller of the N.W.M.P., is to be superannuated after 43 years' service.

Sheriff Reynolds of Goderich has decided to exclude the press from the hanging of Ed. Jardine.

The sinking of an overcrowded ferry boat on the Volga, near Uglitch, Russia, is reported. Thirty persons were drowned.

Both the military camps at Niagara and Barriefield were visited with drenching rains and fierce wind yesterday. At Niagara some tents were blown down and a few horses stampeded.

Degrees and honors given by the University of Notre Dame, Indiana, were awarded yesterday. The degree of doctor of science was conferred on Sir Charles Fitzpatrick of Ottawa, Canada.

Falling from the rear of an automobile to which he was clinging without the knowledge of the occupants, Stuart, the five-year-old son of Robert S. Robertson, 151 Collier street, Toronto, was so seriously injured yesterday afternoon that his recovery is not probable.

Richardson Non-Committal.

Winnipeg, June 13.—Questioned yesterday regarding the reports that he would be a candidate for Selkirk against Geo. Bradbury, M.P., on the reciprocity issue at the forthcoming election, R. L. Richardson, editor of The Tribune, was non-committal, saying that at present he had not much inclination to re-enter public life.

West Northumberland Nominations.

Cobourg, June 13.—The Liberal-Conservatives of the west riding of the County of Northumberland met in convention Saturday and chose C. A. Munro, ex-mayor of Cobourg, as their candidate for the House of Commons, and Capt. H. McCullough of Plainville, merchant, as their candidate for the local Legislature.

Meetings In Quebec.

Montreal, June 13.—The next meetings to be held by Hon. R. Lemieux will be at Joliette next Saturday, and at St. Constant on Sunday.

A joint meeting of Conservatives and Nationalists will be held at Sorel on Saturday, at which Messrs. Bourassa, Monk and Blondin will speak.

POULTRY OPPORTUNITIES

The Output Should Increase Tenfold In Five Years

It is an interesting and instructive, though possibly not a particularly edifying fact, that the poultry products of this country last year totalled only $25,000,000, as against $625,000,000 for the United States, in the same period. Such figures as these offer food for thought. Poultrying is very much underdone in Canada at the present time, and unless we are going to import eggs and poultry very heavily, our output in the next five years must increase to ten times what it is to-day. Even now we are importing eggs from the United States, Russia, and Germany. Sifting these figures down to their plainest meaning, we are shown that the United States on poultry products is beating us out in the ratio of about three to one per head of population.

GAME IN THE EAST

Figures for Three Years in Three New Brunswick Provinces

The following figures, showing the big game captured in Westmoreland, Albert and Kings counties, New Brunswick, for the last three years, have been compiled by the Chief Game Warden:—

	1910	1909	1908
Westmoreland—			
Deer	146	76	116
Moose	64	67	73
Caribou	1		2
Albert—			
Deer	133	97	82
Moose	75	60	44
Caribou	1		
Kings—			
Deer	209		
Moose	119		
Caribou	8		

PLANTED 20,000 FRUIT TREES

A. C. Pratt, M.P.P. for South Norfolk, has, within the last four years, planted close on 20,000 fruit trees, principally apple, about 12,000 of which have been planted within the last three weeks. The trees cover an area of about 350 acres, and include peach, pear, cherry and apple. Ten thousand strawberry plants were also set out, and 10,000 asparagus plants. Faith in Simcoe County as a fruit country has been taken hold of by a large number of men, and during the past two years over $1,000,000 has been expended in lands and trees by English interests through Mr. Pratt's visits to the old land.

FURS AND MUSKRATS

Mr. C. J. Kerr, game overseer at Hamilton, claims that Old Ontario is richer in furs than New Ontario, but muskrats are becoming scarcer. According to his estimate the catch of furs in the county of Wentworth totals $20,000 annually. Only two years ago the catch of muskrats alone in Dundas march and those adjoining Hamilton Bay totalled $16,000. Naturally the muskrats are decreasing in numbers.—Rod and Gun.

CURIOUS POSTAL PARCELS

Some of the contents of the postal parcels received at the dead letter office, Ottawa, recently, were of a most curious nature. There were 13 suits of baby clothes, 220 blouses, 254 cakes, 12 packages of chewing gum, 24 packages of cigarettes, 1 marriage contract, 8 corsets, 1 ear drum, 2 gramophones, 4 parcels of hair, 88 pieces of maple sugar, 15 pedigrees, 98 shoes, 102 silver watches, 14 artificial teeth, and 6 pairs of trousers.

PROTECTING OUR CREDIT

A group of Montreal business men have put a plan in operation by which a Statistical Bureau will collect accurate statistics concerning all financial institutions. In this way a man who has money to invest, but who does not personally have the knowledge necessary to discriminate, may get all the expert information he requires before parting with his money.

TEMPERANCE IN QUEBEC

With a view to furthering their campaign of education in the Province of Quebec the Dominion Alliance will import warriors of experience from across the border who have fought many battles in the cause of temperance. Besides this, an extensive advertising and publicity campaign is shortly to be launched with the Provincial Government back of it.

JEWELLED HORSE SHOE

While removing the shoe from a horse, Jacob Gallinger, a Lanark horse shoer, found a gold ring encircled about the calk of it. It is presumed the horse stepped on it on the road shortly before going to the blacksmith shop, as the ring was not injured in any way.

IMPROVING THE BATTLEFIELDS

The battlefields of St. Foye and the plains of Abraham are to be joined by a splendid avenue. The town of Montcalm will give the right of way. The Battlefields Commission will loan the town $15,000 for thirty years for the expenses the town has to meet.

DIAMOND WEDDING

Mr. and Mrs. John H. Brown, of Tillsonburg, both 83 years old, celebrated their diamond wedding. The celebration was attended by 60 relatives and friends, and the children and grandchildren present presented them with an address and a purse of gold.

A white lark was shot in the county of Essex.

Mrs. Jane Judah died in Toronto at the age of 101.

Catching rats, which he names after sundry court officials, is the reported pastime of "Ed" Jardine, under sentence of death at Goderich. His health is improving.

Mr. A. E. Moffatt, of Fergus, Ontario, received a cheque for $45 from the Government as bounty for three wolves he killed.

You probably waste half your time. There's reform for you.

Expect Government to Help.

Kingston, June 13.—In an interview yesterday Prof. John Watson, vice-principal of Queen's, who has just returned from Ottawa, ridiculed the suggestion that raising the denominational restrictions on the university would in any way divorce religion from its education. Dr. Watson said that the late Principal Grant, had he lived, would have continued to press for the nationalization of Queen's, which he strongly advocated in 1900. Dr. Watson believes the Ontario Government will have to give aid to the university.

Used a Monkey Wrench.

St. Catharines, June 13.—Albert Durand yesterday afternoon appeared before Judge German charged with aggravated assault on William Baker on Wednesday last aboard the steamer Wacondah. Evidence showed that Durand used a monkey wrench to good effect on Baker's head, following a lively argument between the two men. Durand was sentenced to 30 days' imprisonment in the county jail.

German Aviator First to Start.

Rome, June 13.—Frey, the German aviator, tried to start early yesterday on the final leg of the Paris-Turin race, but weather conditions were so serious that after a 20-mile flight in the face of a rising storm he was obliged to return.

Laurier Has Throat Trouble.

London, June 13.—(C.A.P. Cable.)—The Morning Post states that Sir Wilfrid Laurier has been ordered to remain indoors for a short period, owing to his having contracted throat trouble.

Voted For Church Union.

Regina, Sask., June 13.—By the overwhelming vote of 120 to 9 the Saskatchewan Methodist Conference yesterday afternoon voted in favor of the principle of church union.

Very Warm In West.

Winnipeg, Man., June 13.—Intense heat is general in the grain provinces to-day, following a week of general rains. Grain conditions are most satisfactory.

Cook's Cotton Root Compound.

The great Uterine Tonic, and only safe effectual Monthly Regulator on which women can depend. Sold in three degrees of strength—No. 1, $1; No. 2, 10 degrees stronger, $3; No. 3, for special cases, $5 per box. Sold by all druggists, or sent prepaid on receipt of price. Free pamphlet. Address: THE COOK MEDICINE CO., TORONTO, ONT. (formerly Windsor)

Model Dairy Co.

Corner King and George Streets

Pure Milk in Sterilized Bottles...... 6c
Whipping Cream, quart...... 40c
Table Cream, quart...... 30c
Skim Milk, 3c qt. or 2 qts. for...... 5c

Everything used in the dairy is thoroughly sterilized. Call and inspect the only plant in the city. Orders delivered any time to any part of the city. Milkmen supplied.

TELEPHONE 831

W. & A. KINGDON

Painters, Paper Hangers, Gilders Glass Embossers and General House and Church Decorators

All work guaranteed and executed with despatch. Our charges are moderate and we only use the best materials.

Estimates cheerfully furnished.

Address 762 Water St. Phone 1140

Dr. Morse's Indian Root Pills positively cure Constipation and all kindred & resulting troubles 25¢ a box 16

Ladies' Hair Store

All kinds of Hair Goods made up, also ladies' own hair combings made into Puffs and Switches. Best of work guaranteed. All styles of PADS, TURBANS, etc., at low prices.

We make a specialty of

Hair Dressing, Shampooing, Scalp Treatment

Our preparations for the prevention of hair falling out have proven their value.

Other items of our stock are Fancy Goods, Hair Pins, Combs, Brushes, Dressing Combs, Veilings, Nets, Hosiery.

Mrs. M. J. Byrne

424 George St. Phone 1350

WE SELL Anything you want

WE BUY Anything you have to sell.

JAY'S Stores

388-392 AYLMER ST. PETERBORO'

Get . . . the Latest

We supply the correct things in

WEDDING INVITATIONS
MENUS
PROGRAMMES
ANNOUNCEMENTS
CALLING CARDS
And PERSONAL STATIONERY

The newest and latest types papers and extremely good work.

Review Printing Co
PETERBOROUGH

For the Family

You work to provide for your wife and children. Your ambitions are for them. You intend to make up to your wife the self denials she has practised. You plan that the girls and the boys shall have their chance; you picture the future by your hope.

But have you had the forethought to realize that death does not halt for any man's hopes, or wait for any man's convenience? Have you made such provisions for the future that your family will receive an income adequate to their needs in case of your death?

By devoting a small part of your income to life insurance, your hopes will become realities to them.

A guaranteed income policy for $1,000 at age 35 costs less than 10c a day and will not lapse if you become unable to pay the premiums in consequence of total and permanent disability from accident or disease, and further if you wish it, the Company will begin immediately to pay the amount due under the policy, not necessarily waiting until it becomes a claim through death.

MORAL: Insure in the SUN LIFE ASSURANCE COMPANY OF CANADA—the most prosperous and progressive company doing business in Canada today. For particulars call or write to

W. H. Hill

Manager, Central Ontario — — 159 Hunter St.

Phone 14, Bell or Machine

"Now, Please Don't!"

There is one thing we ask you: one very particular and distinctive feature of this store which we wish you not to overlook.

This is not a ready-made clothing shop; it is not a $9.95 store, where a few good clothes are mixed up with a lot of yodelling clothes made in the sweatshop.

Every garment in this store is a genuine "Semi-ready," and it is real tailoring, specialized tailoring, as different from the others as dark from daylight.

The maker's price—the mark of actual and proven worth—is stamped on each garment, with the guarantee that it's worth it.

We want you to know that there is a difference and distinction in Semi-ready Tailoring. Everything is exclusive but the price.

Semi-ready Tailoring

The CRESSMAN Company Limited

Universal Lawn Mowers

EASY RUNNING KEEN CUTTING SELF SHARPENING

Weigh a third less than most other makes. The only ball bearing mower with automatic adjustment.

Lawn mowers sharpened and repaired, at

MILLARD'S BICYCLE SHOP

Hunter St., near Aylmer. Phone 1256

WELCOME

Save $2.50 and clean your "Old Grey Bonnet" for 25c

All lines of Ladies' and Gentlemen's Hats cleaned and made good as new. We clean Straw Hats as a specialty.

Shoe Shine Parlor for ladies only. Gent's shines as usual. Phone 768

337-339 George St.

LOUIS VEOTES, Manager.
Branch at Collin wood Ont.

COURT OF APPEAL

The following is from the Toronto Globe:

Bennett vs. Havelock.—Motion by plaintiff to quash the appeal to Court of Appeal from the judgment of the Divisional Court herein. Judgment: Upon the material now before me I am unable to distinguish the case from Centaur Cycle Co. vs. Hill, 40 S. R., 92.

There has been no change of circumstances since the trial or the judgment of the Divisional Court from which the present appeal is brought, and I am unable to say that the appeal is not being prosecuted in good faith, or not on substantial grounds. The motion must be dismissed. Costs to the appellants in any event of the appeal.

Auxiliary Meeting

St. John's branch of the Woman's Auxiliary will hold a meeting in the school house on Tuesday, June 13th, at three p.m. sharp. Miss Cartwright district president, will give an address. All the members are asked to attend and bring their friends. A. E. Mencher, secretary of St. John's W. A.

Pianos to Rent.

Pianos and organs rented from $1.00 per month up. Six months' rent allowed in case of purchase. The J. M. Greene Music Co., Limited, Charlotte street.

Adams' Special Sale

of beautiful

Mull Muslin Dresses

All this week we will place on sale at a special reduced price all odd and broken lines of our Mull Muslin Dresses.

25 only in this lot, made of extra fine quality silk finish Mull Muslin, beautifully trimmed with lace and insertion, three-quarter sleeves, colors white, black, ecru, tan, mauve, sky, pink. These are our regular $7.00, $7.50 and $8.00 Dresses.

ON SALE ALL THIS WEEK

Your Choice for $5.00

Here is a saving of from $2.00 to $3.00 on a hot weather outfit.

HARRY ADAMS

CENTRAL FOR SIX MONTHS

Chas. Wilder Who Says His Home is Peterboro Sentenced

Toronto, June 13.—Having deserted his wife and six children, Charles Wilder, who says he has a business in Peterborough, has been living in Toronto upon the earnings of a young girl's prostitution. He was sent to the Central Prison for six months from police court yesterday morning.

OBITUARY

The Late John Donovan

General regret was expressed to-day at the news of the passing of John Donovan, which occurred at the family residence, Aylmer street, this morning at 3.30 o'clock, after a lingering illness.

The late Mr. Donovan, who was 60 years of age, started his life in Peterborough, when but a small child and as he grew to manhood, won the friendship and esteem of all with whom he came in contact. A number of years he spent in the lumbering business and was probably the best known riverman in these parts. He also conducted a boot and shoe business at Hastings and was identified with Mr. John Kylie, of this city, for many years and was with Mr. Kylie before his late illness. He was a member of the C.M.B.A.

Surviving are a wife and family of six sons and one daughter. The sons are William, Henry, Thomas, Samuel, James and Eugene and the daughter is Mrs. N. Gillis. All reside here. The funeral will take place Thursday morning at nine o'clock from the late residence to the Sacred Heart church and thence to St. Peter's cemetery.

REYNOLDS BLEW UP

Port Hope Barber Only Walked Eighteen Miles

Jimmy Reynolds went out for exercise this morning. He walked eighteen miles, fell by the roadside with severe cramps, and had to be driven back to the Oriental hotel at Newcastle. This little jaunt just cost him $280.00. And this makes a total loss of $1,080 that Jimmy has lost on the walking game.

It was his intention to walk to Toronto and back in 35 hours, and he bet $250.00 against $500.00 that he could make the trip. He also bet $20 to $50 that he could reach Toronto in 15 hours, and $10 to $20 that he could make Toronto in 17 1-2 hours. But he blew up one mile west of Newcastle, and as this is the second time that he has quit at Newcastle on his way to the city on his way to the city, it is quite evident that the walking game is too much for him. No person had the slightest idea that Jimmy would walk to Toronto and back in 35 hours, nor in 45 hours. We did think that he might reach the city, but this performance clearly shows that he is not a walker, and he should give it up for a bad hob.

And the same men who took his $800 will take $250 more to-day. That is the spongy end of it. They hang up odds of 2 to 1, which looks large to Jimmy and he grabs at it. It is easily a $1,000 to $1 shot, and that is what the bookmakers at the Woodbine would offer. There is no sport about it at all, in fact a good sport would never make the wager. We do not wish to lead any person to believe that the opposition went in search of this bet. Reynolds was the one to make the proposition, but even at that the other side should have passed it up. We sincerely hope that this walking game is at an end.—Port Hope Guide.

LOCAL LADIES ELECTED OFFICERS

At the annual meeting of the Peterborough Presbyterian W.F.M.S. at Cobourg last week, the following officers were elected for the year:

Hon. Pres.—Mrs. Roger, Peterborough.

President—Miss M. Dickson, Peterborough.

1st Vice-President—Mrs. Beattie, Cobourg.

2nd Vice-President—Mrs. Rollins.

3rd Vice-President—Mrs. Mulholland, Port Hope.

4th Vice-President—Mrs. McDonald, Keene.

Treas.—Mrs. Craick, Port Hope.

Mission Band Secretary—Mrs. Purdy, Cobourg.

Assistant Secretary—Mrs. Roger, Cobourg.

Supply Secretary—Miss Roberts, Port Hope.

Literature Sec.—Miss L. Fowlds, Hastings.

Rec. Sec.—Mrs. Carmichael, Peterborough.

Corresponding Sec.—Miss Munro, Peterborough.

Delegates from Peterborough were: Mrs. W. M. Roger, Mrs. Rollins, Mrs. Keith, Mrs. J. Penrose, Mrs. A. Hall, Mrs. H. M. Harper, Mrs. H. Shurter, Mrs. Kerr, Mrs. Carmichael, Mrs. Mowat, Miss Dickson, Miss E. Munro, Miss Clarkson, Miss Hoskin, Miss Ada McFarlane, Miss Georgie Davidson.

HURRAH!

Stoney Lake Excursion, under the auspices of 457 L. O. L. Nassau, Thursday, June 15th, per St. Otonabee. Boat leaves Wolfe St. Wharf sharp at 8 a.m., calling at all points. 2d

Louis Manzi had his legs severed beneath a work car at the Oliver Chilled Plow Works, Hamilton, and died.

291st Bargain Annex Event The CRESSMAN Company Limited Wednesday, June 14th 1911

Bargain Annex

Registered

Summer Annex Sale of Men's Two-Piece Suits--$5.90

Regular $10.00 Values

One of our manufacturers offered us last week one of the biggest Suit bargains we have ever been offered—a chance to clean up overmakes of this season's two-piece Suits—brand new garments fresh from the factory, in homespuns and flannels, light and medium and fairly dark greys, single and double breasted coats and trousers made with cuff bottom and belt straps, every size from 34 to 42. You might call a very few of these suits regular $8.00 values, but practically all are regular $10.00 or more. Your opportunity to secure your new summer Two-piece Suits at the beginning of the season at a price one-half below regular. In the Annex Wednesday...... $5.90

$1.25 WHITE HONEYCOMB BED SPREADS ANNEX LEADER AT 89c

The best value $1.25 White Spreads being offered over the counter to-day, large double bed size (68x80 inches); heavy Marseilles weave, absolutely free from sizing. See this splendid Spread in our show windows. Wednesday Leader 89c

HAVE YOU SEEN THE ANNEX LINE OF MEN'S BALBRIGGAN UNDERWEAR? REGULAR 50c, FOR 39c.

Superfine Balbriggan Underwear of French cut; Shirts and Drawers, made by Penman's. An excellent 50c quality. In the Annex Wednesday, per garment 39c

Another Big Annex Leader

CHILDREN'S WASH DRESSES 24c

Manufacturer's odds and overmakes in Children's Wash Gingham and Print Dresses, similar lines to those we have received from the same manufacturer for the last five year, and have always been exceptional bargains and caused considerable stir in the Annex. A big range of patterns for your selection in both Prints and Ginghams, sizes from 1 to 4 years, ready to put on. Wednesday Annex leader, all at the very low price of, each...... 24c

BUY 15c FACTORY COTTON AT TWO O'CLOCK FOR ONLY 10½c

300 yards of full 40-inch special 15c quality Factory Cotton; very free from spots or cotton impurities—a line being sold at the mill to-day at considerably more money. For a crowd bringer for the Annex at two o'clock, per yard...... 10½c

No phone orders and a limit of 10 yards to a customer.

MILL SECONDS—WOMEN'S UNDERVESTS 17c REGULAR 25c VALUE

A half case lot of Mill Seconds of regular 25c retail lines in Women's Undervests; an assortment of plain or fancy trimmed garments with part or without sleeves, and in hardly any case is the imperfection noticeable. This is an opportunity to buy your Summer Undervest needs. See these in the Annex, choice...... 17c

Store Opens 8:15 The CRESSMAN Company Limited Store Closes 5:45

D. B. THOMAS IS JAILED

Echo of the Short Lived Boom in Lindsay

Was "Doing" Others When Placed Under Arrest

Lindsay, June 13.—D. B. Thomas, the slick swindler, who operated in Lindsay several months ago, when he promoted the Thomas Shoe Factory bubble, has been arrested in Breckenridge, Minnesota, where he was also seeking to "do" the people. This morning Acting Chief Constable Short received the following letter from the County Attorney, E. H. Elwin:

Board of Trade or Chief of Police, Lindsay, Ont.:

Gentlemen,—We have one David B. McCain, in jail here for forgery; he tells us that he operated in your town as a shoe manufacturer and that the people put up a bonus for him in starting the project; that he operated there under the name of D. B. Thomas, and that he forged some notes at the Home Bank of Canada, in Lindsay. I wonder if you can give us any information as to his doings there if any; he is about 28 to 30 years old, 5 ft. 10 in. tall, weight about 180 to 190 pounds, dark complexion, smooth spoken and good appearance.

Very truly,
E.H. ELWIN,
Co. Attorney.

Breckenridge, Minn., June 4, 1911.

IN REAL ESTATE.

Enclosed in the letter was also the following clipping from the Breckenridge Telegram, which explains the matter of Thomas' swindle in the States:

David B Myers, representing himself to be a resident of Freeport, Ill., but registering at the hotel as from St. Paul, was arrested here on Tuesday afternoon for attempting to swindle Burrows and Shepherd, of this city, out of $11,000 and also for forging a warranty deed. He has agreed to plead guilty to the charge and appears the latter part of this week.

Mr. Myers arrived in town last week and informed the Plaisted Bros. land firm that he was about to buy a half section of land south of Foxhome which he wished them to show him. They therefore took him down and showed him the land. He then began negotiating with Burrows & Shepherd to buy the land from him, finally coming to an agreement where he was to get $4,000 cash and property to the value of $7,000, the papers for which were drawn up and signed.

WHO'S COMING AND GOING

Mr. W. H. Bradburn was in Port Hope yesterday.

Rev. Father Phelan was at Toronto yesterday attending the funeral of the late Rev. Dr. Teefy.

Mrs. Ernie Hannah and daughter, Madge, left for their home in Montreal to-day via the 11.26 C. P.R. train.

Mr. Arthur V. Wood, son of Mr. R. E Wood, has completed his course and returned to this city for the summer, going into his father's office. He passed the final examinations very successfully, securing as high as 80 per cent. in several subjects. He will receive his call at the convocation to be held in September.

SOCIAL TO-NIGHT

St Andrew's Ladies' Aid will hold their Social indoors tonight. Good home-made cooking and candy for sale. Good music. Come and bring your friends.

WEDDING BELLS

NANCARROW—HARRIS.

The marriage of Miss Ada Nancarrow, daughter of Mr and Mrs. Charles Nancarrow, Campbellford, to Mr. C. H. Harris, of Nova Scotia, was quietly solemnized by the Rev. A. J. Reid in the presence of only immediate relatives. The bride wore a gown of white satin with veil and orange blossom wreath, and wore a necklet and pendant of pearls, the gift of the groom. The bridesmaid was Miss Mae Nancarrow, in pale blue satin, with pearl embroidery and pearl brooch from the groom. Mr. A. B. Colville was best man. After the ceremony, Mr and Mrs. Harris left for Halifax, the going-away dress being of navy blue with hat to match.—Globe.

Emil Bernhardt, aged 77, of Berlin, was killed by a radial car while driving across the tracks.

A String On It

When you buy one of the N.E.D.A. remedies you have a string fastened to your money and you keep hold of the other end. If they fail to satisfy you have only to pull the string and your money comes back. Try a bottle at OUR RISK. Keep hold of the string.

We are sole agents for these celebrated preparations (one for every ill) and we keep a large stock always on hand. They are positively guaranteed or your money back.

See Window Display

NUGENT DRUG CO.

386 George Street

Eye comfort goes with every pair of glasses Mr. Fowler sells. Lenses replaced while you wait.

SOMETHING ARTISTIC

It is Mr. Mendel's delight to hear his customers say there is "Something Artistic" about his photos that is peculiar to his work.

Louis Mendel

STUDIO — 374½ George Street, East Side

The only Studio on George St.

THIS IS NOT THE ONLY PLACE THAT SHOWS HAMMOCKS

But it is the only place in the city where you can find a variety such as is only shown in the largest stores in the country. And our prices: nowhere can you get better values. Call and see them.

J. J. TURNER & SONS

Sail, Tent and Awning Manufacturers.

FRUIT

SOMETHING NEW IN FRUIT

Delicious Florida Tomatoes and Pineapples at Moderate Prices

Also our regular cut in Oranges, Lemons, Grape Fruit and Bananas

A daily supply of Lettuce, Onions and Celery

Canned Goods: the very best brands of Tomatoes, Peas, Corn, Salmon, Sardines

MINICOLA BROS.

WHOLESALE AND RETAIL

160 Hunter St. - Both Phones 337

The Stoney Lake Navigation Co.,

TIME TABLE

For Week Ending June 17th

Every morning except Monday, steamers of this line will connect with the morning G.T.R. train, arriving at Lakefield at 9 o'clock.

Returning, will connect with the 4 40 train for Peterborough.

On Monday morning, June 13th, the steamer "Stoney Lake" will leave Wolfe St. Wharf, Peterborough, at 7.30, for alll Stoney Lake Points.

Rates for Excursions, Touring, etc., given on application.

F. G. YOUNG, Manager

Auto Bus Daily Trips TO CHEMONG

The Rutherford-Grimes Auto Bus will make its regular trips to Chemong Park every day leaving the McLaughlin Garage, Simcoe Street, at nine a.m., returning at ten a.m.; making a second trip at two p.m., returning at three. Return fare 50 cents, children 25c. Car will leave garage at 8 p. m. for Chemong, returning from Park at 9 p. m. on Saturdays only.

The bus will call at the Snowden House, the National and the Oriental each trip.

The bus may be engaged by the hour or trip at low rates. Particulars as to rates at the garage.

Amateurs

Headquarters for all supplies for Photographers—Kodacs, Films, etc. Thoroughly up-to-date supplies—just what you need.

Lendrum's Studio

Phone 626 170 Charlotte Street

— FOR COOL —

ICE CREAM SODAS AND SUNDAES

Coleman's are the best.

Fine Assortment of Baking.

Patterson's Private Stock **Chocolates**

The best and highest grade on the market.

Coleman Bros.

426 George St. Phone 335

SPECIAL STYLES AND PRICES

For

FIRST COMMUNION PICTURES at

THE ROY STUDIO

140½ Hunter Street

SPECIAL BENEFITS FOR EVERYBODY

We have made a lucky purchase of ladies' and gent's furnishings and millinery, at prices below wholesale cost, and will give our customers the benefit as long as they last as follows:—

Ladies' Summer Suits, reg. $9 for....$5.95
Ladies' Wash Skirts, reg. $3 for......$1.49
Ladies' Waists from 49c up to......$1.50

MILLINERY

Ladies' Hats, trimmed at.......... $1.98
some of these hats are worth $4.50
Ladies' untrimmed Hats for.......... 49c
Flowers for trimming, at.... ....15c

MEN'S FURNISHINGS

Men's Summer Suits, all at reduced prices
Men's Pants, reg. $2.50 and $3.00 for $1.49
All kinds of Housefurnishings, Linoleums Oilcloths, Curtains, Portieres and Rugs, all reduced prices.

Canadian Furnishing Company

317 George St.

Opposite the Rex Vaudeville

Summer Session

Students may enter any day. Open entire year. Now is a good time to enter. Largest trainers in Canada. Graduates get best positions.

Thousands are studying at home.

Exclusive right of the "Famous Bliss Book-Keeping System" for Ontario. "Actual Business from Start to Finish."

Write for particulars.

Peterboro' Business College

GEO. SPOTTON - President

GENERAL SESSIONS

Opened at One O'clock — Four Cases on the Docket

The general sessions of the County Court opened this afternoon, with Judge Huycke presiding, and four cases on the docket.

The civil action of the Bank of Ottawa vs. John Haggart was commenced first. Mr. G. W. Hatton is appearing for the complaint, and Mr. E. L. Goodwill for the defendant.

The other civil action is the Peter Hamilton Co., Ltd., vs. Cummings and Cummings.

There are two criminal cases, in which will be heard three charges of theft.

The grand jury and petit jury were called, and R. H. Leary was selected as foreman of the grand jury, after which they were sworn.

In his address to the grand jury his Honor congratulated them and the county on the comparattively light duties to be performed. These duties, he said, were of importance to themselves, the municipality and to the interests of the citizens of the county.

"You are to see that the people's interests are safeguarded, and also that their rights are not unduly interfered with," said his Honor.

"It is not your duty to try a prisoner but, to see if there is some reasonable ground for putting him on this trial. If you do come to the conclusion that there is sufficient evidence to put him on trial, then it is your duty to find a 'True Bill,' but if, after hearing the evidence, you find that there has been a mistake some place—that there is not sufficient evidence to justify his being placed on trial—then it is your duty to find 'No Bill.'"

His Honor explained the duties of the grand jury as to making an inspection of the public institutions, and referred to the fact that whereas at this time last year, the occasion was one of national mourning, in the death of King Edward, the present time was one of rejoicings at the coming acclamation of his son, King George V. The signs of the times were those of peace, and it was a matter of congratulation that while the empire had been great in the past, it would be more so in the future.

EXCURSIONS TO WESTERN CANADA

The Grand Trunk Railway system announce that on Tuesdays, June 13th and 27th, July 11th and 25th, August 8th and 22nd, September 5th and 19th, 1911, Homeseekers' Excursions will be run from all stations in Ontario and Quebec to Western Canada, via Chicago, and Duluth or via Chicago, St. Paul and Minneapolis, at reduced round trip fares.

The well-known double track line of the Grand Trunk from the East to Chicago appeals to the traveller, and with the superior train service that is offered by this line, including the famous "International Limited" from Montreal daily at 9 a.m., and which is the finest and fastest train in Canada, many passengers will be attracted this way. The route via Chicago is a most interesting one, taking passengers through the principal cities and towns in Canada and in the States of Michigan and Indiana. In addition to this a choice of seven lines between Chicago and St. Paul and Minneapolis is offered.

Canadian citizens are exempt from so-called Immigration examination, and there is no detention at any point.

Baggage is carried through the United States in bond without requiring any special attention on the part of the passenger. Inspection is not necessary at any of the points at the Border.

Another feature that will appeal to the home-seeker is the comfortable transfer at points like Chicago, St. Paul and Duluth into freshly ventilated clean cars, avoiding the necessity of travelling a long distance in the same car.

In addition to the above routes, the sale of tickets is also authorized via Sarnia, and the Northern Navigation Company's magnificent steamers across Lake Huron and Lake Superior.

For further particulars apply to any agent of the Grand Trunk Railway System, or write to Mr. J. Quinlan, District Passenger Agent, Bonaventure Station, Montreal, or Mr. A. E. Duff, District Passenger Agent, Union Station, Toronto.

BOARD OF WORKS AND THE MANUFACTURERS' COMMITTEE

John Thirnbeck Recommended for Position of Foreman on Sewer Work.

John Thirnbeck was the choice of the Board of Works for the position of foreman on sewers for this season, at the meeting held last night. Two other applicants were Martin Neary and William Bell.

GAS MAINS

The city engineer reported on a number of streets on which the Peterborough Light and Power Co., wished to install gas mains. The streets are George, Downie, Charlotte, Sherbrooke Argyle, McDonnel, Rubidge and Margaret Avenue. The company intend to put a six inch main to Ashburnham during their operations which mean the installing of about five miles of mains.

Mr. Munro asked permission to proceed with the work. "Have you applications from citizens for a gas service on those streets," asked the mayor.

Mr. Munro replied that the company had.

On motion of Ald. Duncan and Anderson, the request was granted the engineer to see that the company's operations do not damage the roadbed on Charlotte Street.

THE CEMENT SUPPLY

Ex Ald. R. Hicks, asked that a clause in his agreement with the city for the supply of cement be modified. The agreement made him liable, in case of a railway or coal car strike, or car shortage, etc.

The matter was discussed at some length, from the standpoint of both, the city's and company's interests, and on motion of Ald. Buller and Duncan the city solicitor was authorized to modify the agreement.

A NEW WALK

A communication was received from the chairman of the City Trust Commissioners, stating that the comission was willing to bear the expense of a granolithic sidewalk from Simcoe to Charlotte streets to the west of the market.

SEWER FOREMAN

Wm. Ball applied for the position of foreman on sewers. Other previous applicants were J. Thirnbeck, and Martin Neary. Ald. Graham moved that Mr. Thirnbeck be appointed Ald. Buller moved an amendment that Mr. Neary get the position. The vote went in favor of Ald. Graham's motion and Mr. Thirnbeck got the job.

SIDEWALKS AND SEWERS

The city engineer reported on nearly six miles of sidewalks and sewers to be constructed. The work will be proceeded with at once, the sidewalk work first.

TELEPHONE POLES

The local manager of the Bell Telephone Company asked that the matter of erecting poles on the streets by the company, be left in the hands of the chairman of the Board of Works, on the report by the city engineer.

The committee decided that the matter be under the authority of the Board of Worsk with power to act. Hereafter applications went into the council and delay was caused.

A NEW STREET

D. W. Dumble sent an offer of a street from Benson Avenue to Bethune Street of 50 feet, council to grade street and construct sidewalks and sewer after six houses are built, the street to be named Fitzgerald Avenue. The offer was accepted on the understanding that the street be 66 feet and that sewers and watermains be constructed in the usual way.

SEWER PIPES

The matter of awarding the contract for swer pipe was left in the hands of the engineer and chairman, with power to act.

MANUFACTURERS' COMMITTEE

Mr. C. Clementi waited upon the Manufacturers' Committee, asking that the city have an advertisement in a book to be published towards the latter part of June.

The Committee decided to take a one page advertisement.

Mr. Clementi noted that information relative to the lift lock, and canal route was greatly in demand by owners of water craft from all over Canada. In one case Mr. J. H. McClellan canal superintendent, had received one letter from St. Petersburg, Russia asking about the lift lock.

The book to be published contains information regarding the lift lock individual charts of lakes and rivers, on the route of the canal, distances, water powers and other information, and would sell at $1. The Electric Power Company, other concerns, and the Lindsay Board had a one page advertisement. The price to municipalities was $20 per page. Mr. Roy was to take photographs along the canal route, the reproductions to be used in the book.

MORE ADVERTISING

Mr. McAlpin was present in regard to an advertising map, of which the city had been asked for an order of 1000. He stated that the Electric Power Co., was now willing to supply half tones of water powers free of cost to be shown on the map, and this with information about the city, would make it more useful as an advertising medium. He asked the city to take a 3000 order.

The matter was left with the mayor and chairman.

MISS GUMPRICHT'S MUSICALE

The concert hall of the J. M. Greene Music Store, was filled to capacity last evening, by the music loving portion of Peterboro's citizens, who evinced by their presence, the deep interest they entertained for the excellent musical services Miss Wilhelmina Gumpricht, the talented and popular local piano instructor is rendering the city through her pupils. Assisted by Miss Leslie Horner, pianist of Toronto, Mr. Hague Sawers, baritone; and Herbert Rush, tenor; the "musicale" given by Miss Gumpricht, was deservedly worthy of the large and high class patronage it received. The delicate expressive and skillful piano work of her pupils given with unmistakeable assurance and ease, all spoke volumes for the painstaking efforts of their popular and talented instructor and for their own faithful and earnest application to their studies.

The program was of distinctly classical nature, and was so pleasingly and skillfully varied as to prove a source of delight throughout. The assisting artists were warmly greeted in their vocal and instrumental selections and their numbers were all greatly enjoyed.

The following was the program:

PART ONE

Piano Duet — Festival Procession March, F. G. Rathburn; Misses Grace Gumpricht and Helen Greaves.

Piano Solo—(a) Au Matin op. 83, B. Godard (b) La Cigale; Miss Florence Scott.

Piano Solo—Etude de Concert op. 18, C. Lavalle, Miss Mary Laing.

Vocal Solo—The Muleteer of Tarragona, Paul Henrion; Mr. Hague Sawers.

Piano Solo—(a) Valse Elegante op. 95 Aug. Nolck; (b) Polacca Brillante op. 121 George Eggeling; Miss Helen Greaves.

Vocal Solo—Good Bye, F. Tosti; Mr. Herbert Rush.

PART TWO

Piano Duo—Pas Des Cymbales op. 36 No. 2, C. Chaminade: 1st, piano—Miss Wilhelmina Gumpricht, 2nd piano Miss Grace Gumpricht.

Piano Solo—(a The Flatterer op. 50 C. Chaminade; (b) Fantaisie De Concert, Lefebure Wily; Miss Annie Deyell.

Piano Solo—Marche Grotesque, C. Sinding, Miss Geraldine King.

Piano Solo—(a) Waltz in E. Major M. Moskowski; (b) Perpetunm Mobile C. M. Von Weber, Miss Leslie Horner.

Vocal Solo—"O Canada", Mr. Herbert Rush.

Patronesses—Mrs. W. D. Scott, Mrs Robt. Neil, Mrs. Gumpricht, Mrs. J. R. Stratton, Mrs. T. F. Matthews, Mrs. W. H. Hill.

Miss Gumpricht wishes to express her gratitude and thanks to Mr. J. M. Greene for the use of the concert hall for the occasion, and to all who assisted her in any way towards making her recital such a grand success.

Little Dorothy Hill at the conclusion of the duet selection by the Misses Wilhelmina and Grace Gumpricht presented each with a beautiful floral bouquet and also one to Miss Leslie Horner, whose magnificent playing charmed the audience. Miss Horner is to succeed Miss Gumpricht as pianist in September, and no doubt will be extended the warm welcome that in the past has been accorded Miss Gumpricht.

LOCAL NEWS ITEMS

The Board of Health meeting, which was to have been held at 9.30 this morning was postponed until four o'clock this afternoon.

The Y.W.C.A. have chartered the steamer Stoney Lake for their annual moonlight excursion, Thursday evening, June 15. Steamer leaves Wolfe street wharf at 8 p.m., returning at 10.30. A very pleasant time is anticipated.

The East Peterborough Liberal convention will be held in Norwood on June 27. It is expected that the nomination will be tendered to R. R. Hall for Dominion honors.

PERSONAL

Mr. W. J. Gordon of Toronto is visiting his son Mr. G. N. Gordon.

Dirigible Ran Away.

Brussels, June 13.—The dirigible "Ville de Bruxelles" escaped from its moorings yesterday while preparations were being made for an ascent. There was nobody aboard the balloon, which drifted off quickly and was given up for lost. It descended, however, after a few hours and was only slightly damaged.

SONS OF REST GAVE FAREWELL

"Dude" Hancox off for the Coronation—Lang News

Special Correspondence

Lang, June 13—On Wednesday evening last, June 7th, a meeting was held in the Town Hall, where the Sons of Rest assembled together to bid farewell to Dude Hancox, who is sent by their lodge, as a delegate to the Coronation. As a token of the esteem the brethren had for him, he was the recipient of a gold-headed cane, and a little pug dog, which is essential for all dudes to have. After the presentation, an excellent supper was partaken of, which was supplied by His Lordship As it was getting late, Blue Beard Scully, then proposed that the program be got through as quickly as possible. He then called on His Lordship, for a speech, but he refused, as he was very annoyed at not been elected chairman at the last meeting. The following members then assisted in the program.

PROGRAM

Song—Cramer Jack Barber.
Recitation—Dear Hunter—Babe.
Coon Song—White Nigger Fife.
Speech—Long armed Dinsdale,
Clog Dance—Wilcky Bowie.
Dialogue—"A Drunkard's Dilemna" by Long Legged Bowie, Short Whiskered Allan, Bare Faced Hastie, Plasterer Jack and Drainer Speirs.
Fox Story—Brigadier Keitel.
Whistling Duet—Blowhard Vester and Hi Hi Martin.

God Save the King, was then played by the Darling orchestra and the brethren then dispersed after a most enjoyable evening.

Mr. and Mrs. Hancox and Mr. Horace left Friday for England, where they intend spending the summer. A remarkable feature is the fact of it being seven years to the day since Mr. Hancox set sail for Canada.

Mr. Robinson of Peterboro was the guest of Mr. Jos. Darling, Sunday.

Miss Evy Armstrong, Peterborough visited in the village on Sunday.

Miss Janet Keitel and Miss Cora Speirs were in Peterboro Sunday.

Mr. R. F. Sedgewick, Peterborough, spent Sunday with his sister Mrs. R. A. Esson.

BORN—Tuesday, June 6th, to Mr. and Mrs. Will Renwick, a daughter.

Mrs. O'Neal of Hastings spent the week end at the home of Mr. James Bowie.

Mr. Harry Elmhirst visited in Toronto last week.

Mr. Harry Wood spent Sunday at his home at Belleville.

Shoes That Stand Criticism

Slovenly, ill-fitting footwear counteracts every other attraction. In whatever way you judge the merits of

"INVICTUS"

Shoes, you will find their superiority—whether for precise and dignified style, or for the high quality of the material and workmanship.

The wearer of "Invictus" Footwear can be subjected to no adverse criticism.

$5.00 is the price of

The Best Good Shoe

J. T. Stenson & Sons

364 George Street.

WANTED

TINSMITH WANTED AT ONCE. THE BEST Stove & Hardware Co., 134 Hunter St.

DOMINION CHINESE CAFE

Best meals in the city. If you are going out to dinner or evening lunch, don't forget to call at

328 GEORGE STREET

A SNAP For a Quick Buyer

RIVERVIEW PARK

Otonabee River, opposite the south city, splendid lots for summer cottages, several in course of erection. This property is being improved at the present time and lots are changing hands rapidly. Prices—$5.00 per foot frontage upwards, according to location.

HANDSOME SUMMER COTTAGE, ready for occupation in two weeks. Can be inspected at any time. New from the ground up. Choice position in Riverview Park. Price $1,000.00, to Peterborough purchaser only. Half cash, balance arranged.

Write or call for particulars as to any of the above,

Man Wanted to work on above property. Apply at 340 George St.

THE INDEPENDENT REAL ESTATE COMPANY

340 George St. W. Galbraith, Manager

Phones 133 Residence 548

WEDDING PRESENTS

CHINA, GLASS, DINNERWARE, WALL PAPERS

10,000 rolls Wall Paper, purchased at less than manufacturer's cost. Come expecting bargains. The stock is new, made for the spring trade. Also a large shipment of Fancy China, Dinner and Tea sets. You can have absolute confidence in every purchase as there is no possible chance of making a mistake, the goods are new and up-to-date.

A few prices, no room for much detail:

FIRST OFFER

20 patterns in **Wall Paper** suitable for hall, dining rooms, fully grounded stock, all the leading colorings. We will furnish enough paper for any room up to size 13x15, complete with 18 inch border, for.................... **$1.19**

SECOND OFFER

A good choice of gilt parlor papers, with 18 inch border, 12 rolls and 20 yards border for.................... **$1.79**

THIRD OFFER

500 rolls embossed gold parlor or hall papers, regular 25c roll, clearing at.................... **10c**

CHINA AND GLASSWARE

10 Fruit Sets, 13 pieces, floral patterns, prettily shaded in green, with gold tracings, regular $3.00, set for.................... **$1.65**

20 white English China Tea sets, with 3 gold lines, consisting of 12 cups, 12 saucers, 12 plates, 1 bowl, 1 cream jug, all for........... **$2.19**

17 Dinner and Tea sets, 97 pieces combined, 5 colors to choose from, for the low price complete.................... **$5.65**

$20 Dinner and Tea sets, 97 pieces, very fine china, decorated in limoges colorings, for a few days we will offer these sets at........... **$12.98**

SILVERWARE

Spoons, Forks and Knives, 1 dozen each lot.................... **$4.49**

We are safe in saying that no other store can offer you such values because you positively buy at less than you would have to pay elsewhere.

Toronto 262-4 Queen W. **Routley's** Peterboro 379 George-st.

O'Keefe's

Stout Is Extra Mild

Those who prefer English Porter to Ale, will find O'Keefe's Stout uncommonly delicious.

It has the rich flavor of the finest imported porter—but, being extra mild, will not make you bilious.

All bottles sealed with Crown stoppers to prevent cork and tinfoil getting in your glass. Sold everywhere.

"The Stout That Is Always O.K."

THE O'KEEFE'S BREWERY CO. Limited, TORONTO.

230

SPRIGS OF SPORT

THE GAME ON THE GREEN

Close Scores at Brookside Lawn Bowling Club

The following games were played on Brookside lawn yesterday;

Singles—Fitzgerald, 13; Robertson, 12; Brightman, 12; Robertson, 13; Marshall, 13; Pratt, 4; Pratt, 13; Lockhart, 8; Marshall, 13; Maynard, 12.

Doubles—Fitzgerald and Maynard 13, vs. Lockhart and Pratt, 12; McCarthy and Moore, 13 vs. McKnight and Hall 10.

The most exciting game of the season was between;

Bambrick	Harrington
Caniff	Gutterson
Ross	Marshall
Clerke, skip—19	Yeates, skip—22

It will be noticed there are a lot of new men among the above and, if last night's playing is any criterion there is a bunch of young men in the club who will make the best of the old players sit up and take notice. Observe what a close squeeze Dr. Marshall had with Mr. Maynard, 13 to 12. Friday and Saturday also had some fine games, but the scores were not handed in.

ST. JOHN'S WERE WINNERS AGAIN

Defeated Park Street Team Last Night—Score 3-2

Playing ten men to St. John's eleven last night the Park Street team was defeated by the score of 3-2 on their own grounds.

After 2 mins play, the Baptists secured the first goal of the evening, on a nice rush from the face-off. St John's came back strong, but the forwards were being continually called back for offsides. In about 7 mins Lasemby missed an easy one, and the score stood 1-1. A few minutes before the resting period, Lasenby attempted to boot a grounder, and kicked the air, the ball rolling into his goal. St. John's 2, Park Street, 1.

SECOND PERIOD

The Baptists despaired of their eleventh man, and went in to make the best of it. The next goal was scored by the "Saints" but after that neither side had much the advantage.

About 10 minutes before time, Gregory tripped Follis in the penalty district. They were both stretched out for a while, Gregory falling on his neck, getting the worst of the encounter. A penalty was allowed for Gregory's rough-house tactics, and Park Street scored in it. St. John's 3 Park Street 2.

Line ups.

Park Street.		St. John's
Lasemby	Goal.	J. Renshaw.
Marsh	Backs	Gregory
....		Gambie
King	Half-Backs	Smith
Biddle		Simmonite
Theobald		T. Renshaw.
Smith	Forwards	Sharman
Follis		Gaskill
Tooley		Copson.
Currie		Stewart
Thorne		Hancox

HOW THE PETES BATTED AGAINST COBOURG TEAM

Performance of the Players in the Two Games

The batting percentage of the players of Peterborough Ball Club for the two games with Cobourg are given below. It was impossible to secure a summary of the play at Port Hope and the total percentages can't be given.

	AB	H	Pct
Wylder	7	5	.714
Ahearne	11	7	.636
Quinlan	12	7	.583
Shaw	11	6	.546
M. O'Brien	12	6	.500
Craig	5	2	.400
Brydie	3	1	.333
Murphy	9	3	.333
Rafmal	8	2	.250
W. O'Brien	8	2	.250
McFadden	4	1	.250
Wettlaufer	4	1	.250

Quinlan and Ahearne hit at an .800 clip last Saturday. Craig is the boss sacrifice hitter.

Dr. Mawson, the Australian, who sails for the Antartic in the fall will try to utilize a monoplane for exploration purposes.

ALL SAINTS' LOST TO COLDSPRINGS

In Game Last Night on Brinton Meadows, Score 3-1

The stock of the highly-tooted All Saints team took a decided drop last night. In their game with Cold-Springs on the Brinton Meadows, they were defeated by a 3-1 score.

During the first half the "Saints" were played off their feet, the out of town boys scoring three times. Cold Springs had a strong team and played together well.

In the second period All Saints scored once but could not even up. The losers failed to show much speed while the Cold Springs line was in good form

The loss last night by All Saints and the win for St. John's over Park Street gives St John's another chance for first place.

THREE IN ROAD RACE

Smoke Looked Fit to Take the Honors

There were only three starters in the road race from the Examiner to Ennismore, which was comemnced at 1.45 this afternoon. Smoke, the Indian from Chemong Village was the likely looking winner. The other two men were strangers to the racing game. Mr. Fred Roy took a photograph of the three runners, before they were sent away by R. M. Glover.

BASEBALL

At the Oval at 6.30 o'clock to-night the Thistles and Lights played in a juvenile league fixture. Mr. J. J Thompson will umpire the game.

BASEBALL YESTERDAY.

Eastern League Standing.

Clubs.	Won.	Lost.	Pct.
Rochester	33	14	.702
Baltimore	28	19	.596
Toronto	27	20	.574
Buffalo	23	21	.523
Montreal	22	23	.489
Jersey City	18	24	.429
Providence	16	31	.340
Newark	15	30	.333

Monday scores: Buffalo 4, Toronto 1; Montreal 6, Rochester 5; Baltimore 2, Jersey City 1; Newark 3, Providence 1.

Tuesday games: Buffalo at Toronto, Jersey City at Baltimore, Newark at Providence.

National League Standing.

Clubs.	Won.	Lost.	Pct.
Chicago	31	18	.633
New York	31	19	.620
Philadelphia	31	20	.608
Pittsburg	27	22	.551
St. Louis	26	23	.531
Cincinnati	24	27	.471
Brooklyn	18	32	.360
Boston	12	39	.235

Monday scores: Cincinnati 3, New York 1; Chicago 6, Boston 5; Philadelphia 8, St. Louis 4; Pittsburg 4, Brooklyn 2.

Tuesday games: Boston at Chicago, Brooklyn at Pittsburg, New York at Cincinnati, Philadelphia at St. Louis.

American League Standing.

Clubs.	Won.	Lost.	Pct.
Detroit	37	15	.712
Philadelphia	30	17	.633
Chicago	24	20	.545
Boston	26	22	.542
New York	24	22	.522
Cleveland	20	31	.392
Washington	17	33	.340
St. Louis	14	31	.292

Monday scores: New York 4, Cleveland 1; Detroit 5, Boston 4; Chicago 4, Washington 0; Philadelphia 1, St. Louis 0.

Tuesday games: Chicago at Washington, St. Louis at Philadelphia, Detroit at Boston, Cleveland at New York.

Canadian League Standing.

Clubs.	Won.	Lost.	Pct.
Berlin	15	6	.714
Hamilton	13	8	.619
Guelph	11	10	.524
Brantford	10	12	.455
London	8	14	.364
St. Thomas	8	14	.364

Monday's scores: London 8, St. Thomas 4; Brantford 4, Berlin 2; Guelph-Hamilton, rain.

Tuesday's games: London at St. Thomas, Guelph at Hamilton, Berlin at Brantford.

Too Soon to Consider.

Sault Ste. Marie, Ont., June 13.—Word was received here yesterday from the Canadian Minister of Justice that a reprieve for Mrs. Angelina Neapolitano, sentenced to be hanged August 9 for the murder of her husband, could not be considered so far in advance of the date of execution.

Petitions urging a reprieve are being circulated in many Canadian and American cities.

Arrangements have been made for the prisoner to be taken to a maternity hospital next month.

Congregational Union.

Kingston, June 13.—The Congregational Union closed its sessions last night. An invitation received from Zion Church, Montreal, for the next meeting place, was accepted.

Rev. H. I. Horsey of Ottawa, who spoke on the ministry and social and moral reform, expressed great regret that Parliament had re-sanctioned professional gambling on racetracks, and that the law did not prohibit the sending and reporting of racing information.

Popular Elections of U. S. Senators.

Washington, June 13.—The Senate, by 64 to 24, passed the resolution amending the constitution to provide for election of Senators by direct popular vote. The Bristow amendment, giving to the Federal Government supervision of such elections, was adopted 46 to 44, the vice-president casting the deciding ballot. The House has already passed the resolution.

Fire In Freight Cars.

Montreal, June 13.—A blaze was discovered early Sunday morning in a line of old Grand Trunk Railway freight cars on the Guard pier, and two men who were caught coming away from the burning cars, were taken into custody. Between fifteen and twenty of the cars were destroyed or badly damaged.

Big Dry Dock For Toronto.

Ottawa, June 13.—J. B. Miller of the Polson Iron Works was here yesterday to see the Minister of Public Works in reference to the subsidy which is to be given to the dry dock which is to be built at the foot of Frederick street.

The plans for the dock have been approved by J. G. Sing, the departmental engineer at Toronto and provide for a dock to cost $900, and big enough to take care of the largest boats on the lakes. Mr. Pugsley is expected to give an early assent to the proposal.

A Clean Sweep.

Montreal, June 13.—Sixty households will be compelled to purchase new carpets as the result of a blaze early yesterday, which played havoc with household fittings that had been sent for cleaning purposes to the Murray Carpet Cleaning Co., 331 Chatham street.

It was necessary to get six streams into operation to prevent the flames from communicating to adjacent buildings.

The loss to the Murray Carpet Cleaning Co. is estimated to be about $1,800. Though there were many carpets in the place to be cleaned, none were of very great value. The cause of the fire is unknown.

New Pulp District.

Ottawa, June 13.—Ontario may have a new pulp industry district, which will challenge those of Quebec if the result of the investigation to be conducted by a party from the interior department into the pulp properties of the English River district proves as successful as expected.

The English River is the boundary between Ontario and the new district of Keewatin, so that the work of the party will be of interest to both.

Mr. J. W. Kerrie, a graduate of the Forestry School of the New Brunswick College, will be in charge of the party.

Chatham Manufacturer Dead.

Chatham, June 13.—James S. Gray, secretary-treasurer of the firm of Wm. Gray & Sons, carriage manufacturers, passed away suddenly at 2 o'clock on Sunday afternoon, aged 47 years and 10 months. He had not been in good health for some years, but the end came with a suddenness that was a shock to his wide circle of friends.

The late James Scott Gray was born in Chatham, a son of the late William Gray, founder of the Gray Carriage Works. He is survived by his brother and partner, Robert Gray, president of the company. He was educated here in the public and high school, and after two years' college course, went into the factory, where he has been secretary-treasurer ever since the inception of the present firm.

MODERNIZE EDUCATION

Superintendent Seath Thinks Radical Changes Should be Made

Dr. Seath, Superintendent of Education, has enumerated several obstacles which stand in the way of the "modernization" of the schools of Ontario. Chief among these is "the system of uniform departmental examinations which for over a quarter of a century have not only determined the character of the teaching but have held in thrall the pupils, the teachers and the public." It is upon the results of these examinations that a teacher's standing, promotion, and salary depend. Next, the general desire for an occupation that allows clean hands and good clothes and the lack of suitable provisions for industrial and agricultural education explains, or along with the academic tradition, explains why the principal products turned out by the schools have been teachers and professional people generally. The schools send out increasing numbers of clerks, book-keepers, and stenographers whose work also admits of the clean hands and good clothes and whose courses are brief and comparatively inexpensive. Add to this the third great obstacle, the difficulty of securing regular and adequate attendance. Only 2,801 of the 456,302 pupils enrolled in the schools reach the highest class.

The Superintendent recommends as fundamental a good general education as an essential preparation for all vocations and a closer connection between the schools and the activities of life. With this as a basis Dr. Seath goes on to enumerate in detail the special features of a scheme of organization to include courses in manual training and household science, general and special industrial schools and technical high schools. For work people there are to be part time day industrial schools and evening apprenticeship schools, and also correspondence study schools. In order to secure an adequate supply of teachers an industrial and technical college is recommended. Agricultural courses in the high schools are to be organized. Provision is to be made for the encouragement of the fine arts in a central art school. The Dominion Government is expected to establish an institute for industrial research, and to provide a special subsidy for the advancement of agricultural and industrial education in all the provinces.

HELPING THE YOUNG

What Regina is Doing to Improve Neglected Children

That it is better to save a child from crime than to send him to a reformatory afterwards is the key to the spirit that animated the people of Regina, Sask., in establishing a shelter—which was opened a few days ago—so as to deal effectively with the cases of child neglect that come before the courts, says the Standard.

The movement for the betterment of the children was started two years ago, and the work began in a small way, a house being rented for it. The movement appealed to the citizens, and a by-law was passed voting ten thousand dollars, which enabled the directorate to erect the present building and give it up-to-date equipment.

A great feature is the entire absence of anything suggestive of "an institution" about the furnishings of the home. The enamelled bedsteads are such as might be found in any well-to-do home, and the spotless linen and beautiful furniture will always be a pleasant memory in the minds of the children. During the short time the home has been in existence over one hundred children have passed through it, the policy of the directors being to find homes for the children at the earliest opportunity, so that no child is detained any longer than absolutely necessary. Even children committed by the police magistrate are allowed home on patrole, the parents, of course being kept under observation. Three boys are at present on parole, who but for the influence of the home would in all likelihood have been serving terms of imprisonment.

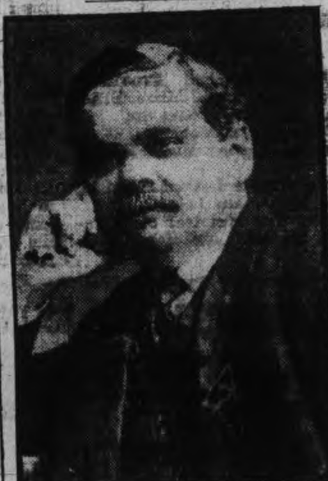

HON. LOMER GOUIN
Premier of Quebec, who will attend the Coronation.

INDIANS AND DEER

The people of the Creston district of British Columbia are advocating the appointment of a game warden for their neighborhood, being particularly indignant over the killing of deer by Indians. Snares have been discovered in different places, and some white men are under suspicion.

WESTERN FISH

According to Mr. S. Leonard Butcher, the fish in the lakes of Saskatchewan and Alberta are being rapidly depleted in order that carloads may be sent across the States border.

A locomotive spark caused a dangerous bush fire near Parsboro, N.S.

The Bank of Toronto managers of Barrie and Calgary will exchange places.

HOTEL LENOX BUFFALO, N.Y.

MODERN HIGHEST GRADE UNEXCELLED SERVICE.

Conveniently located in the most beautiful section of the city. Buffalo's coolest hotel.

EUROPEAN PLAN
$1.50 Per Day and Up.
Special Weekly and Monthly Rates.

SPECIAL—A public taxicab will bring you to Hotel Lenox in five minutes. We will pay the bill. No extra charge in hotel rates.

Write for "Guide to Buffalo and Niagara Falls." It will be sent with our compliments.

C. A. MINER, Manager.

Newcombe Pianos

Comparison with other Pianos only serves to emphasize the quality that makes the NEWCOMBE

Distinctive and Pre-eminent

NEWCOMBE PIANOS
Never Suffer by Comparison

LET US SHOW YOU our exclusive method of construction, which is the foundation of that pure quality of tone always found in the NEWCOMBE.

You are cordially invited to visit our Warerooms and examine our stock

TAYLOR & WOOD
Dealers in Pianos and Real Estate
390 WATER STREET. PETERBOROUGH

Coal miners in Alberta have refused to return to work pending a settlement of their differences with employers.

IMITATION is the most sincere form of flattery. That is why some dealers advertise various kinds of Scranton Coal

There is only one genuine—that is the

D. L. & W. SCRANTON

We sell it at the following prices for June

Stove and Egg	$7.10
Chestnut	$7.35
Pea Coal	$6.50

Hardwood, $6.00 per cord
First-class mixed wood $4.50 per cord.
Cutting and splitting extra.

R. Hicks & Co
248 MURRAY STREET

BICYCLES AND BICYCLE SUNDRIES

MOTOR CYCLES

Motor Boat Supplies

Competent Repair Men at Your Service

F. J. R. MacPherson Co. LIMITED
341 Geo. St. Both Phones 386

The ONTARIO CONSOLIDATED MINES, Limited.

AUTHORIZED CAPITAL $350,000.00 | PAR VALUE OF SHARES 25c EACH

10 acres in the richest part of Cobalt, the world's most famous Silver Field. 4 acres prospected, showing 6 well defined calcite veins. Shaft 60 feet deep and all necessary buildings on property.

Write for prospectus, maps and specia letter.

APPLICATIONS FOR STOCK FILLED IN ORDER OF RECEIPT.

FOR FURTHER PARTICULARS APPLY

MERSON & CO.
Members Standard Stock and Mining Exchange
16 KING ST. WEST, TORONTO, CANADA.

DON'T FOOL WITH YOUR LIVER

MAKE IT ACTIVE AND HEALTHY WITH "FRUIT-A-TIVES"

Don't treat the Liver with common purgatives. Salts, senna, calomel and the host of "liver pills" do not act on the liver at all. They merely irritate the bowels.

"Fruit-a-tives" will cure Biliousness and Torpid Liver because this famous fruit medicine acts directly on the liver.

"Fruit-a-tives" corrects Indigestion and Constipation—not by inflaming the bowels like common purgatives, but by making the liver active and healthy.

"Fruit-a-tives" is the greatest liver medicine in the world, and is the only medicine made of fruit juices.

50c. a box, 6 for $2.50, trial size, 25c. At all dealers, or from Fruit-a-tives Limited, Ottawa.

Country Town Sayings

By Ed. Howe

If the Lord and the Devil should run for president, Hon. Devil would make quite a race.

If you practice high ideals modestly and quietly, word that you are a high ideal man will get around without your mentioning it.

You might hear some strange things were it not for the fear that you would tell.

The man who does not amount to much himself, always expects a great deal of others.

Success does not always mean happiness; but always means a large number of active enemies.

If a man dies without life insurance his wife may not print a card in the newspapers, to complain, but she won't like it.

When a man succeeds, he does it in spite of everybody, and not with the assistance of anybody.

It isn't an evidence that there is less business because you are getting less. You competitor may be getting more.

The really important lessons of life are taught as universally as the alphabet, and are almost as simple.

OSKIGMONG

Special Correspondence

Rev. Mr. Forbs, assisted by Mr. Hazlet, both of Toronto, preached here last Sunday and Sunday before.

Mrs. Frank Joe and her son, Levi, of Rama are visiting here.

Mr. and Mrs. Arthur Whetung are spending a few days in Hiawatha.

The presiding officer of the C.A.C. are as follows—

President—David Jacobs.
Secretary—Wesley Mons.
Treasurer—R. D. Tobico.
Manager—D. Whetung, jr.

Mrs. Thomas Taylor after a lengthy illness passed away last Sunday morning.

We are pleased to know that Mrs. Albert Whetung is favorably improving to her usual health.

Madden Taylor, son of George Taylor is very sick as a result from a blow he received on the head with a shoulder stone from the hands of another boy by accident.

The funeral of the late Mrs. Thos. Taylor took place this afternoon, Tuesday; service conducted by Mr. J. Prosser.

LETTERS TO THE EDITOR

The Review does not hold itself responsible for opinions expressed by its correspondents

RURAL MAIL DELIVERY

To the Editor of the Review.

Dear Sir—Now that an election is in sight, the Government is hastening to adopts, one of the chief planks, in the Conservative program, namely, rural mail delivery.

It will be remembered how the Laurier Government and the Examiner of Peterboro, criticised this rural mail delivery scheme as an absolute impossibility, that would entail enormous deficits and plunge the money into debt.

The Liberals had to come to it and the farmers of the present day are reaping the benefits of one of the best planks in the Conservative platform.

Yours truly,
ONE WHO KNOWS

Peterboro, June 13, 11.

Children's Aid Society

FOR THE CARE OF NEGLECTED AND ILL-TREATED CHILDREN.

Incorporated by Act of Legislature. Information required. Information kept strictly private.

CHILDREN FOR ADOPTION

GEO. COCHRANE,
Agent and Asst Sec.

Phone 329 765 George St.

The Crimson Domino

What Happened at a Masquerade in High Life

By MARY L. HARKNESS

Copyright by American Press Association, 1911

Pennington is one of those places where wealthy people from the city live all the year round, though some have residences in town in which they spend a few months in midwinter. But as for social pleasures, Pennington residents have most of the enjoyments of city life with those of the country added. Their summer outdoor sports are prolonged till late in the autumn, and they play golf any time when the ground is free from snow.

Young Mr. and Mrs. Archie Worth came to live at Pennington at the instigation of Charlie Erwin, Archie's intimate friend. Had Erwin foreseen what this change of residence would bring about he would certainly not have proposed it. There resulted one of the most unpleasant situations that can happen to a man. Worth had no sooner settled at Pennington than he was obliged to go abroad on business. Before his departure he said to his friend:

"Charlie, I'm going to leave Winifred in your charge. Being a newcomer here, it is liable to be pretty dull for her at first, and I shall expect you to see that she gets invitations to what's going on both out of doors and inside, and when she needs an escort take her about yourself. You're one of the few men I know with whom I would trust my wife without the slightest compunction. I hope to get back here in time for the holidays, but I may be detained longer."

Erwin accepted the charge. Indeed, since the Worths had come to Pennington at his instance he could not do less, and, having accepted it, he devoted himself during that autumn to giving Winifred Worth a pleasant season. He drove her out, made up automobile parties for her, escorted her to field sport matches and rode with her across country.

Now, in the communities of smart sets the love affairs that go on among

HE EXPOSED THE FACE OF MRS. EDWARDS

the unmarried and the married as well are not as with people less pretentious. Either the courtships of the boys and girls attract little attention or they precede marriages of convenience. Now and again some married woman will make an incursion upon the domain of the girls and carry off an eligible young man, gaining nothing for herself and robbing the girls.

There was a married woman of middle age living at Pennington, a Mrs. Edwards, nearly forty and much given to the society of men younger than herself. She was not popular with the women, but so long as she could monopolize their husbands, brothers and lovers she was indifferent to their opinion of her. This woman had resolved to make Charlie Erwin her cavalier when Archie Worth went abroad and left his wife in Charlie's care.

One night or, rather, morning, Charlie Erwin went to bed conscious of being the central figure of a peculiar situation. During the evening Mrs. Edwards had shown plainly that she proposed to monopolize him, and Mrs. Worth, the wife of his friend, who had left her in his charge, had indicated that she had been overwhelmed by one of those mad passions for him which will lead a woman to wreck herself for the man she loves.

Had Erwin been a lightweight man either intellectually or morally perhaps he might have been flattered that two women should have singled him out for the bestowal of their favors. But he was a man of character and with a high sense of honor. He knew women well and felt assured that, while Mrs. Edwards' interest in him was the satisfaction of appropriating him to herself, Winifred Worth had really become infatuated with him. The situation was most dangerous for him and Winifred, for not only had Winifred's infatuation made her reckless, but Mrs. Edwards would doubtless be on the watch for some slip which she might turn to account against her rival.

After thinking the matter over Erwin decided that there was no safety for him except in flight. True, the leaving behind of two women who were at swords' points about him—he not being on hand to repress either—was fraught with danger, but less dangerous than to remain. Besides, flight would put him personally in a better position in case the affair came out.

But in order to leave matters in as good shape as possible he went to the vicious one of the two and, assuring her of his devotion to her, told her that it was necessary for him to go away for a time on business.

I have said that Charlie Erwin knew women. He certainly didn't know Mrs. Edwards or he would not have counted upon her, even in this slight respect. She conveyed the news of Erwin's proposed flight to her rival and, knowing that Winifred would see Erwin and endeavor to keep him, lay in wait for the couple with a view to surprising them and thus getting Winifred in her power.

Having a maid who was quite bright in observing people's motions, Mrs. Edwards instructed her to shadow Erwin and report if he visited her rival. At 5 o'clock on the afternoon Erwin was to depart the maid telephoned her mistress that he had gone to Mrs. Worth's home. Mrs. Edwards went there immediately, entered without ringing and found Charlie and Winifred in the library, Winifred in tears.

Mrs. Edwards, having made the two aware of her presence, said that she had called and, not getting a reply to her ring, had ventured in. Then she withdrew.

Erwin saw at once that he had made a mistake in informing Mrs. Edwards of his proposed departure. He felt that he and Winifred Worth were as much in her power as if she had had a dozen witnesses to the scene she had come upon, for a married woman must be above suspicion. He abandoned his plan of going away, feeling it necessary for him to remain and, if possible, scotch the viper who he was convinced had determined to put her poisonous fangs into her rival.

That year the smart set of Pennington concluded to give a masquerade ball at the close of the season and before the opening of Lent. The costumes worn on the occasion during the first part of the evening were to be covered with dominos until the unmasking, when the dominos, with the masks, were to be thrown off.

Charlie Erwin resolved to take advantage of this ball to spring a trap on Mrs. Edwards that he hoped would put her out of business as to doing Winifred Worth or himself any harm. Worth returned a few days before Ash Wednesday. He thanked Charlie for his attentions to his wife, but Charlie could see that he had heard more of those attentions than he cared to hear. Nevertheless he was cordial and invited Charlie to dinner on the evening of the ball. After dinner he went out, leaving his friend alone with his wife, thus indicating his confidence. This gave Charlie an opportunity to give Winifred so much of his plan as was essential. He told her to tell her husband that she would wear a crimson domino, but to use one of another color. This she promised to do.

There was no hall in Pennington suitable for a ball, so one of the largest dwelling houses was offered by its owner for the purpose.

A crimson domino was seen moving about, always attended by a purple one, the two dancing together nearly every set. Presently some one standing behind Worth said, "Look out for the crimson!" Worth saw the crimson and the purple dominos going out of a door together.

Worth was an honorable man and above spying, especially on his own wife. But Mrs. Edwards had contrived to let out enough of his friend's attention to his wife during his absence, colored to suit her purpose, to make him anxious. He turned to look behind him and saw a pale blue domino just passing away. The figure turned and pointed to the crimson. There was something about this person which the domino did not conceal that was familiar to him. Whether it was the walk or the gesture, or what it was, he could not tell.

But this did not concern him as much as the crimson. He remembered that his wife had told him she would wear a crimson domino, and he had seen the domino constantly attended by the purple one. Indeed, the green monster had begun to take root in his breast before the warning came. Following the two retreating figures, he was led through several rooms on the ground floor. The figure in purple, evidently a man, occasionally turned his head and looked back.

Worth believed the man fancied himself followed and was making an effort to shake his shadower. This only added to the former's determination to remain on the scent. Nevertheless he lost sight several times of the pair, who mounted from one story to another till they entered an apartment built on the roof and used for plants.

Before going in the purple domino turned evidently to see if others were about, but by this time Worth had learned that if he were to discover what he dreaded he had better keep out of sight. He waited impatiently for awhile, then stole to where the two had entered. The crimson domino was encircled in the purple domino's arms. Rushing forward, there was a muffled shriek. He tore off the mask of the woman he thought to be his wife.

He exposed the face of Mrs. Edwards. The man uncovered, and Worth saw his friend Charlie Erwin.

With an humble apology, Worth retreated, and Erwin felt sure that any expectation of trouble with his friend had been eliminated.

The next morning both Erwin and Mrs. Edwards left Pennington, but not together. Mrs. Edwards did not return, and Erwin remained away until the next spring, when the Worths removed to the city. Then he returned.

Thus by judicious management a woman who yielded to a passing fancy was saved from the world's cold criticism.

Bramwell Yeager, of Renton, Ont., is dead at Hamilton, where he went for an operation.

Wm. Chaddick, an Englishman aged 22, was electrocuted at Brandon, Man., by a low-hanging wire.

SURGEONS' FEES.

Pretty Big Sometimes, but Then There Is Another Point of View.

I have a warm spot in my heart for the big American surgeons, says a writer in the New York Telegraph, and because of regular attendance for years at some of the most famous clinics in this and other cities I have been a witness of their unadvertised charities—acts of mercy and kindness which were never heard of outside the walls of the hospitals they honor by their services.

I knew a wealthy man whose daughter was suddenly stricken and whose life was saved by the attending surgeon. His fee was $25,000. Straightway the father emitted a wail.

"It's robbery," he said. The surgeon stood firm.

"Your daughter's life is worth $25,000 to you," he countered. There was no denial.

"Well, this fee means that I can operate on fifty persons without any charge, and if you don't like it you can force me to sue, but I will get it without a suit or you will stand a lot of publicity."

And he got the money without recourse to a court of law.

It is safe to mark it down when you see a story of some great surgeon who has charged a high fee that there are many of his patients enjoying good health and relief from pain because he charged them nothing at all.

Perfumes.

Civet is an aromatic substance of the consistence of honey and is obtained from a pouch on the civet cat, an animal from two to three feet long and about ten or twelve inches high. The best known of animal odors is musk, which is obtained from the musk deer. China furnishes the best quality. Twenty-five pods or sacks are packed in oblong boxes composed of plates of lead inclosed in a caddy made of pasteboard. Musk is obtained from Assam, Siberia, the Altai mountains and other parts of northern Asia. Ambergris is another animal odor. It is secreted in the intestines of the spermaceti whale. A very curious fact is that ambergris is only accumulated by disease—that is, it is only secreted in a sick whale. It is very hard, of a light gray color and is found in quantities varying from twenty to fifty pounds. It is worth about £6 an ounce.—London Standard.

Mucilage and Gum.

"I went into a stationer's shop in London one day," said an American, "and said to the shop assistant:

"'Do you keep mucilage?'

"'No, sir,' the young man answered. 'We try to take in all the papers, but there are so many new ones coming out. Still, I can order mucilage for you, sir. Which number did you want?'

"I learned afterward that I should have asked for gum. They don't have the word 'mucilage' over there in England.

"But an Englishman traveling on one of our railways stopped a train boy and said:

"'Have you got any gum?'

"'No; I don't use it, boss,' the boy replied in friendly fashion, 'but I can let you have a chaw off this here plug.'"—Washington Star.

An Accomplished Linguist.

"Did you learn any French while you were in Paris?" asked Bildad, meeting Slithers shortly after his return from Europe.

"Oh, a little," said Slithers. "Not so very much, though. I got so I could say cigarette in French."

"Good!" said Bildad. "What is cigarette in French?"

"Cigarette," said Slithers.—Harper's Weekly.

GRAND TRUNK RAILWAY SYSTEM
RAILWAY TIME TABLE.

	ARRIVE	DEPART
Lindsay, Orillia, Midland, Gravenhurst, North Bay, Stouffville and Toronto	11.40 a.m.	8.30 a.m
	9.00 p.m.	5.35 p m
Port Hope, Toronto, London, Detroit, Chicago and west, Niagara Falls, Buffalo, Cobourg, Montreal and east	8.25 a.m.	11.45 a.m.
	5.30 p.m.	9.05 p.m
Toronto, Lindsay, Stouville, Uxbridge and Markham	10.15 p.m.	7.10 a.m.
Lindsay Local	8.15 a.m.	9.10 p.m
Hastings, Campbellford, Madoc, Belleville, Kingston, Montreal and east	8.10 a.m	8.30 a.m
	8.55 p.m	1.40 p.m
Lakefield	10.00 a.m.	8.35 a.m
	5.15 p.m.	12.26 p.m

CANADIAN PACIFIC RAILWAY.

GOING EAST—

11.28 a.m. for Norwood, Havelock, Ottawa, Montreal
7.47 p.m. for Indian River, Norwood, Havelock, Tweed.
12.10 a.m., midnight, (Sunday's included) Ottawa, Montreal.
1.01 a.m., midnight, Ottawa, Montreal.

GOING WEST—

5.26 a.m., for Toronto, Hamilton, Brantford, New York, Woodstock, London, Chatham, Detroit, Chicago, etc.
5.51 a.m. for North Toronto, West Toronto; connects with above train at West Toronto
7.42 a.m. for Cavanville, Burketon, Myrtle, Lindsay, Toronto.
4.28 p.m. for Toronto, Hamilton, Galt, Woodstock, London, Chatham, Detroit, Chicago; also Fort William, Winnipeg and all points in Canadian Northwest.

Coal Results

¶ We sell the very best quality of hard coal, as good as we know how to buy.

¶ Are you getting results from the coal you are now using? Are you sure it is good? Are you burning it the right way?

¶ There is a deal of difference in how you handle the range or furnace. Our long experience tells us that fact, and we are ready to advise any in doubt as to the best way to make use of coal as fuel.

JUNE PRICES FOR COAL

Egg and Stove $7.10 per ton
Nut $7.35. No. 2 Nut $6.50 ton

THE PETERBORO FUEL & CARTAGE CO
LIMITED

162 Charlotte-St. Telephones—(Bell 261 270, (Machine)—270.
134 Aylmer-St. Tel. Bell 302

REAL ESTATE

J. T. O'CONNELL & CO.
OFFERS FOR SALE

100 BUILDING LOTS, 60x97 ft. to a 10 foot lane, situate near the Exhibition Grounds, 12 minutes' walk from the Electric Works, and within reach of all the other factories. Can be purchased on terms of **$10 CASH**, balance at rate of **$5 PER MONTH**. Discount for cash. Very low taxes.

FRAME HOUSE and two acres of land, situated just outside the city limits. Price **$950**

FRAME HOUSE, new, six rooms, city water, good lot, located East City, close to Quaker Oats and the sawmills. Price **$1000**

10-ACRE PARK LOT, south of city, choice garden land, medium sized frame house, frame stables and sheds. Price **$2000**

BRICK HOUSE, 2 storeys high, good cellar, parlor, dining room, kitchen, 4 bedrooms, electric light, city water, furnace, good stable and sheds, well located, near centre of the city and would be an ideal home for a retiring farmer. Price **$2400**

150 ACRES, Otonabee, 5 miles from city, on first-class road. Convenient to school and cheese factory, 115 acres under cultivation, 20 acres hardwood bush, farm good clay loam, level and free from stones or foul seeds. Well fenced; plentiful supply water. Buildings consist of large brick house, with furnace and bathroom. Frame barn 40x75, on foundation, stabling underneath. Price, per acre...... **$75.00**

107 ACRES, Douro township, on well travelled road convenient to school and cheese factory, 7 acres timber, balance land under cultivation. Soil is clay loam, free from stones or foul seeds, well watered. Large brick house, large frame barn on foundation, with stabling underneath, frame outbuildings. This is a beautiful farm, well located, and is offered for sale for.................... **$7000**

100 ACRES, Douro township, good dwelling, new frame barn with good accommodation for stock. 75 acres land under cultivation, 10 acres timber, and 15 acres pasture. Good clay loam, not stony or hilly. Will sell on easy terms of payment.

J. T. O'CONNELL & Co.

136 HUNTER STREET PHONE 376

Your best friend has a question or two he would like to ask you, if he dared. Keep up the bars, so that he will not dare.

Nearly every man thinks he has done a great deal for the town in which he lives, if he has not actually made it famous.

Lehigh Valley
COAL

Best in the World

— June Prices —
will be as follows—:

Egg and Stove Coal $7.10 per ton
Nut Coal ....$7.35 per
Pea Coal ....$6.50 per ton
Also first-class Hardwood $6.00 per cord. Cutting & splitting extra

— FOR SALE BY —
J. E. A. Fitzgerald
Both Phones 111

COAL! COAL!

We sell the Genuine
D. L. & W. SCRANTON COAL
which always gives satisfaction

JUNE CASH PRICE

Egg and Stove	per ton	$7.10
Chestnut	"	7.35
Pea	"	6.50

W. SCOTT CO.
Limited
Both Phones 264

COAL
COAL
COAL
COAL

Phone Bell 116

Machine Phone 116

BURN "OCCO" SCRANTON
COAL
"THE VERY BEST."

EAST CITY
COAL
And Wood Yard

MAIN OFFICE—111 Hunter Street East
Phone 96

All sizes of the best mined Coal delivered promptly to all parts of the city. Terms strictly cash.

JUNE PRICE

Egg ....$7.10 ton | Nut ....$7.35 ton
Stove .....$7.10 ton | 1-2 ton $3.70
Pea or No. 2 Nut $6.50
Mixed Wood, $4.50 per cord. First class Tamarac

WEIR & O'BRIEN
ARCH. WEIR JAMES O'BRIEN

ROBERT FAIR & CO.

LIMITED

MID-SEASON SALE

OF

MILLINERY

.. AT HALF PRICE ..

During the remainder of the week we shall hold our Special Mid-Season Clearing Sale of all dress, semi-dress and tailored hats. The sale includes all the finer hats in this seasons styles. Created by our own designers and made up in our own wareroom. Many of these hats are correct representions of the most favored styles in London, Paris and New York.

JUST ABOUT ONE-HALF

... FORMER PRICE ...

will be the rule, but there will be many hats sold at less. Every hat is new, fresh and attractive but we desire to dispose of these because the Summer Millinery is arriving.

Special orders for becoming Classy Millinery for June Weddings executed with promptitude and utmost care as to materials, style and workmanship.

PUMP MUST BE REMOVED; ANNUAL CONVENTION REPORT

Mr. Henderson Gets Leave of Absence at Session of Water Commissioners.

The turbine pump question was practically settled at a meeting of the water commissioners held yesterday afternoon. The letter which Mr. Kennedy wrote some time ago regarding the matter was handed over to the city solicitor for his disposition, which he submitted yesterday. It was to the effect that the secretary write Mr. Kennedy on behalf of the commissioners ordering the removal of the pumps.

The McDougall company contended that they should have four more months to make tests of the pump, but the commissioners were opposed to the idea.

A letter was read from the Queen Mary hospital management asking for water rates. A latter from the secretary of the Peterborough Protestant Home Board was received, asking for water connection to the new building on Anson street. The waterworks superintendent was instructed to find out the cost of extending a "4," "5" and "6" main up to the site.

A communication was received from the Canadian General Electric company asking for some one to be sent to inspect the hydrants and sprinklers at their new building to enable them to ascertain the extra water rate cost. Mr. Matthews, the chairman, wrote the C.G.E. asking them to submit a blue print plan showing the location of the various hydrants, etc.

The city solicitor wrote asking to have a hydrant installed at the corner of McDonnel and Cambridge streets.

Twenty hydrants are to be ordered from the Wm. Hamilton Company to be delivered at the earliest possible moment.

Three months leave of absence was granted to W. Henderson, waterworks superintendent, for the benefit of his health, his salary to continue as before.

During his absence his duties will be performed by A. G. Fawcett, his present assistant. As this change will necessitate more help, Mr. Geo. Haley was engaged as Mr. Fawcett's assistant.

The commissioners will write to the three waterworks foremen notifying them that Mr. Fawcett has been appointed temporarily to the position of superintendent.

Mr. T. F. Matthews, who attended the convention of waterworks engineers and commissioners in Rochester, was present. He was very enthusiastic over the splendid gathering and its beneficial results. The following was his report:—

REPORT OF T. F. MATTHEWS.

As directed by the board, I attended the above named convention, going to Rochester by way of Toronto and Buffalo. I was very much impressed with the value of a gathering such as this, particularly for waterworks engineers, superintendents, or others interested in supplying pure water for public purposes. It was largely attended by representatives from both the United States and Canada. Papers were read and discussed by those foremost in their professions, and criticisms freely offered by those in actual control of waterworks plants.

A most important feature was the display by every manufacturer of importance of waterworks goods and tools, with experts to explain their use and value.

I will not attempt to give any extended report of the papers presented, as these will be sent to the commissioners printed and bound in the near future. On Tuesday, 6th inst., after the usual president's address, and reports of committees, a paper on pumping station management was read. This was not particularly interesting to me, as it referred altogether to the operation of stations using steam as motive power. In the evening we had an illustrated lecture on the Panama canal, and a most excellent paper on "Some fundamental considerations in the determinations of a reasonable return for public hydrant service." In brief, some conclusions arrived at, were:—

Public fire hydrant service in the United States and Canada is usually paid for upon the basis of an annual rental for each hydrant.

2. Those hydrant rentals rarely bear any relation to the cost or the value of the service rendered.

3. They have heretofore usually been determined by average prices paid in the state or surrounding district, in the case of the larger communities, and by the requirement of meeting the interest charges upon the plant investment, in small ones.

4. The range of hydrant rentals paid in the United States is in general from $100 per hydrant per year, to a nominal sum of $10. The average hydrant rental is about $40.

5. Hydrant rentals or the demand for public fire protection service should be examined from five points of view.

a. The cost of the service.

b. The value of the service.

c. The number of hydrants per mile of pipe and the distance between them and area served.

d. The rate of taxation corresponding to the amount paid for public hydrant service.

e. The relative cost of other forms of public service, such as lighting and police.

6. The cost of the portion of the water works plant involved by fire hydrant service probably constitutes from 60 to 80 per cent. of the entire cost of the physical property in the case of communities having less than 5,000 population, decreasing in the larger places. The approximate annual cost of fire hydrant service is estimated at $1 per capita with variation at 40 per cent. more or less in different communities, being 60 to 75 cents in the largest cities and $1.25 to $1.75 in small well served cities and towns. These per capita costs amount to about $55 per hydrant.

The hydrant rental charged to the city of Peterborough, by the commissioners amounts to $27.50 per hydrant, and is well below the average charged in both the United States and Canada. In the discussion following the paper, it was recommended that an arrangement should be made with the municipality, either on a cost or per capita basis, with the understanding that hydrants should not be more than 500 feet or 600 feet apart, in the residential districts, and 250 or 030 feet apart in the business districts. The practice adopted by the commissioners here respecting the payment for private hydrants and sprinkler systems was commended, as these services have an important bearing on the cost and capacity of street mains and on the pumping capacity as well.

The discussion on this paper occupied considerable time during the morning of Wednesday 7th, after which the election of officers took place, and Mr. Alex. Milne of St. Cartarines, was elected president. By vote of the delegates, it was decided that the next annual meeting should be held at Louisville, Ky. Richmond, Va., and Minneapolis, Minn., were also after it.

A most interesting paper on "An Emergency Intake," was given by Dr. Wm. P. Mason, and reference was made to disasters at Newark, N.J., Lowell, Mass., Butler, Pa., and Ottawa, Ont., which followed the opening of emergency intakes, and allowing polluted water to enter the system. In these four places, over 4,060 cases of typhoid resulted, and which brought out the enquiry: "Which would a man prefer. Loss of his home by fire, or death from typhoid fever?"

Another interesting and profitable paper, "The Purification of Drinking Water," was exceedingly well received. The speaker said, in part:

"The importance of water is illustrated by the fact that it constitutes about 70 per cent of the entire weight of the human body, is universally present in all tissues and fluids, in blood and secretions, where its presence is necessary "in order to give them the fluidity necessary to the performance of their functions, when new substances are introduced into the body and the old ingredients discharged. It is an essential ingredient of the fluids for it holds their "solid material in solution and enables them to pass and repass through the animal form. Also an ingredient of the solid and semi-solid tissues, being necessary to give them the special consistency characteristic of them, and which would be lost without it, thus interfering with their functions."

"Taken into the body in the form of drink and food, therein taking part in the vital functions, is a universal solvent of all ingredients of the animal fluids. It thus enables the nutritious elements of food to find their way into the circulating fluids and penetrates the substance of "the organs; takes part in the phenomena of absorption, transudation, exhalation, chemical union and decomposition. Therefore, playing such an important part in the human economy, it should be pure and wholesome; should not contain sufficient organic or inorganic matter to interfere with its solvent properties; should not carry into the human "body specific germs of disease."

These were the opening words of John L. Leal, after which he went on to explain the derivation of water and how it spreads over and through the ground becoming polluted more or less.

The various systems of purification which have been adopted and are in use, are:—

1. Sedimentation.
2. Slow sand filteration.
3. Rapid mechanical filteration with coagulation.
4. Ozonation.
5. Sterilization or disinfection.

After discussing the cost and benefits of each system, Mr. Leal gave as his opinion that "rapid mechanical filteration with coagulation" in conjunction with "sterilization" is the one most suitable for use.

It was impossible for me to remain over Friday, the closing day.

In conclusion, I would say that to me it appears important that the superintendent of our waterworks system, together with one or more of the commissioners, should attend these annual conventions. New appliances and methods are continually being introduced, new ideas on control and management brought forward, and it it only by meeting with experts and practical engineers can information of value be obtained.

T. F. MATTHEWS.

BAPTIST CONVENTION

Program for Three Days at Gilmour Memorial Church

The following is the program of the convention of the Peterborough Baptists Association to be held at Gilmour Memorial church on Wednesday, Thursday and Friday, June 14th, 15th and 16th:

WEDNESDAY.

Meeting of Women's Missionary Circles and Bands.

2 p.m.—

Devotional exercises.
Appointment of secretary. Minutes,
Appointment of Nominating Committee. Hymn.
Address of welcome—Mrs. Fred Scott.
Reply—Mrs. LaFlair.
Reports from Circles and Bands.
Reports from Association directors—Mrs. Jackson.
Five-minute address, to be followed by discussion:—
(a) How to increase our membership—Miss Mann.
(b) Thanks-offerings—Miss Addridge.
(c) Mission Band Work—Miss M. Darling.
Solo—Mrs. James Young.
"Link" and "Visitor"—Mrs. Gregory.
Offering.
Question drawer—Mrs. J. R. Webb.
Report of Nominating Committee.

Evening Session.

8 p.m.—

Devotional exercises—Rev. W. C. Riddiford.
Address of welcome to association—Rev. J. R. Bonner.
Reply by Association moderator—Dr. W. D. Scott.
Music.
Director's report—Miss Nicholls.
Address on Foreign Missions.
Hymn.
Address on Home Missions—Dr. J. L. Gilmour.
Hymn.
Offering for Association expenses.

THURSDAY.

9.15 a.m.—

Devotional exercises—Rev. J. W. Gregory.

9.30 a.m.—

Introduction of new pastors.
Reports of Mission Secretaries.—
Home Missions—Rev. W. C. Riddiford.
Foreign Missions—Rev. J. R. Webb.
Grand Ligne Mission.
Western Missions—Rev. W. Carey Sage.

10.20 a.m.—

Reading of church letters.
Appointment of Nominating Committee.

Afternoon Session.

2.15 p.m.

Devotional exercises—Rev. R. C. Rolph.

2.30—

Annual sermon—Rev. J. S. LaFlair.

3.00 p.m.—

Shall we abandon our mid-week services?—Rev. C. G. Smith, M. A., B.D.
Discussion.

4.00 p.m.—

Report of Nominating Committee.

4.15 p.m.—

The "Canadian Baptist" and Book Room—Rev. W. C. Riddiford.

Evening Session.

7.45 p.m.—

Song service.

8.00 p.m.—

Illustrated address, "Missionary Problems of Immigration, and the New Settlements."—Rev. C. J. Cameron, B.A., B.Th.

8.30.—Address, "Our Educational Work,"—Dr. J. L. Gilmour.

Offering for Association expenses.

FRIDAY.

9.00 a.m.—

Devotional exercises—Rev. G. F. Hurlburt.

9.15 a.m.—

Report of Resolutions Committee—Rev. J. R. Bonner.
Report of Obituary Committee—Rev. T. C. Sowter.

10 a.m.—

Address on Western Missions.

10.30.—

Address, "What is Adequate Missionary Giving?"—Rev. J. Galt.
Conference.

11.00 a.m.—

Unfinished business.

Afternoon Session.

2.00 p.m.—

Devotional exercises—Pastor W. H. Wood.

2.15 p.m.—

Conference on Sunday school work.—Led by Rev. P. K. Dayfoot, M.A.

3.15 p.m.—

Address on Foreign Missions—Rev. A. A. Scott, of Tuni, India.

NOTICE TO DELEGATES.

A motor-bus will meet all trains arriving at Peterborough, and will convey delegates to the church at a charge of 25c each.

It is requested that delegates' names be forwarded before June 6th to Mr. Fred. Scott, R.F.D., Peterborough, if accommodation is required for the night. Church clerks are requested to send notice of appointment of all delegates to W. Carey Sage, Clerk pro. tem., Box 439, Campbellford.

New Train Service to "Lake of Bays"

An important feature that will be inaugurated during the coming season will be a new train service to the "Lake of Bays" district. A standard Grand Trunk passenger train will leave Toronto with through coaches, parlor cars and dining car at 10.15 o'clock in the morning, daily except Sunday, for Huntsville, reaching the latter point at about 3 o'clock in the afternoon, connecting with the steamers for points in the "Lake of Bays" district, and affording passengers the opportunity of reaching their destination in time for dinner.

The Sunday evening boat service from the WaWa hotel, Britannia, Point Ideal, Portage, Deerhurst and other important calling ports on "Lake of Bays" to Huntsville will be run on same schedule as for season 1910, during the months of July and August, and which will be a boon to week-enders desiring to return to the city for business on Mondays.

The Tudhope Motor Co., of Orillia will have an agency in New Zealand.

STRUCK THE WRONG PLACE

Toronto Man Taken Into Custody by Police

A man named Thomas Baydon who is wanted in Toronto on a charge of obtaining a diamond ring by false pretense, was arrested here last night. Some time ago Chief Thompson received a letter from the Toronto chief asking him to be on the lookout for the culprit.

An officer is coming down from Toronto to take the man to Toronto, where he will be tried.

Kind to the Eyes

Kryptok lenses have distinctive advantages over all former near and far-sighted glasses, having no line or patch to suggest old sight or to confuse the eye. "They are truly delightful and I scarcely realize that I am wearing glasses, as my vision is perfect, both distant and reading," is the remark of one of the pleased patrons of the Optical Institute.

The OPTICAL INSTITUTE, Market Building, Peterboro

J. W. Browett, OPTOMETRIST, Graduate of Colleges of Toronto, Montreal, Detroit, Chicago, New York and Philadelphia.

GREAT SAVINGS

In our Special Bargains for this week

Ladies' Short Covert Cloth Coats, this seasons best styles. Regular $6.00 to $8.00 for **$4.98**

Long Coats, different styles. Regular $12.00 to $15.00 for **$8.98**

Ladies' Waists, silk and net silk lined, colors white, black and cream, made in pleats or shirt waist effect, all sizes good value at $3.50, this week only **$1.89**

LADIES' HATS

We clear all our ladies hats, regular from $1.00 to $2.00, your choice this week while they last, this week at...... **50c**

MEN'S SUITS

Rubber Coats, Trousers, strictly most up to date lines, handled positively at lowest prices.

Try **H. Zacks**

READY-TO-WEAR STORE FOR MEN AND WOMEN

422 George Street Phone 711

TO ATTEND HIGH COURT SESSION

The following delegates elected from Court Peterboro, No. 29, Canadian Order of Foresters, left this morning on the C.P.R. local to attend the annual session of the High Court, which is being held in Toronto this week; Wm. Carter, Walter Hooper, George Carpenter, Tobias Fredenburg, Wm. Kempt, and Wm. Whitcroft.

Donald McCuaig, of Toronto, is in London hospital with a bad scalp wound. He was found on the street.

Michael McCutcheon of Woodstock was killed by a train while walking along the track with a bundle of ferns

Dr. de Van's Female Pills

A reliable French regulator; never fails. These pills are exceedingly powerful in regulating the generative portion of the female system. Refuse all cheap imitations. Dr. de Van's are sold at $5 a box, or three for $10. Mailed to any address. The Scobell Drug Co., St. Catharines, Ont.

GO-CARTS, BABY CARRIAGES, EXPRESS WAGONS, COASTERS, HAMMOCKS

Our immense stock of these goods, for which it is well known we are headquarters, is still large, and in order to clear out everything early in the season, we will sell the balance.

At Greatly Reduced Prices

This affords an opportunity that is worth looking into, whether you buy or not. The latest in **Ladies' and Gents' Hand Bags** and **Satchels**. Large stock.

B. SHORTLY Sign of the Horse, 373 George Street.

For Dress, Business or Outing

These hot summer days, of course, you want plenty of cool, neat-looking Shirts. Quite frequently you wear no coat. Everyone notices your shirt. That's why you should be very particular about your

SUMMER SHIRTS

The shirts men like best for summer wear are here in all the styles and colors desired by men who know what is correct. Shirts that combine elegance, style, comfort and serviceability at prices that will surprise those who have been buying elsewhere.

50c, 75c, $1.00, $1.25, $1.50, $2.00, $2.50

H. LeBRUN & CO.

PROBABILITIES,
Thursday, moderate variable winds fine and cool.

THE DAILY REVIEW

REVIEW WANT ADS
BRING RESULTS
One Cent a Word

VOL. LXII., No. 138. PETERBOROUGH, ONT., CANADA, WEDNESDAY, JUNE 14, 1911 TEN CENTS PER WEEK.

U.S. SENATORS GIVE RECIPROCITY BILL EXCITING RECEPTION; BIG FIGHT COMING

Battle Lines Are Squarely Drawn, and Contest is on—Lafollette to Press an Amendment.

Washington, June 14.—The battle lines on the Canadian reciprocity agreement were squarely drawn in the Senate yesterday, when in accordance with an agreement, Chairman Penrose, of the finance committee reported the bill without recommendation. Favorable and adverse views were presented by Senators and the way cleared for the long siege of discussion in open session. Messrs. McCumber and Lafollette submitted reports outlining their individual views in opposition to reciprocity, and Mr. Williams presented the views of himself and Messrs. Stone and Kern favorable to the measure. The debate will begin to-day with speeches in opposition to the bill by Senators Curtis and McCumber.

The exchange of views on the bill was general. Mr. Dixon expressed surprise and regret that the committee had not been able to bring in a recommendation for or against the bill, and in so doing elicited a series of statements regarding the course of the finance committee. One of these was made by Senator Heyburn, who brought out the facts regarding the motion in committee to report the bill adversely. He said that he had presented this motion and that it had been lost by a tie vote of 7 to 7, thus rendering an opposing report impossible, while at the same time approaching very near to one.

Mr. Gore introduced an amendment to the bill which would place Canadian flour, meal, meats and agricultural implements on the free list, but said he would not press the provision if it became evident that its adoption would imperil the bill.

Senator Lafollette, in an individual report, presented adverse views on the reciprocity bill. He said it was perfectly consistent for one who believed in free trade to support the bill, but no man who believed either in a tariff for revenue only or in a protective tariff, could consistently give it his support.

"In the belief that duties should represent the difference in the cost of production at home and abroad, with others I contended," said he, "when the Payne-Aldrich tariff bill was pending, for reductions in duties to that level, in so far as the information then at hand furnished any safe criteria to determine rates upon that principle.

"I believe in reciprocity. I believe in reciprocity with Canada. The mutual give and take of tariff concessions between our country and our world neighbors along the lines laid down by Blaine and McKinley, is a policy that has in view the best welfare of all concerned."

"But I protest against this proposed revision of our tariff by executive mandate. I protest against this diplomatic bargain that is masquerading in the guise of reciprocity. It is not reciprocity. It is not a fair exchange of tariff advantages between our citizens and the citizens of Canada. It is a tariff trade conceived in special interest, selfish, negotiated in secret and brought into the open with the attractive name of reciprocity as a bid for the favor of the American public, a people who believe sincerely in reciprocity that is genuine.

"This agreement is not in the interest of the consumer. Relative high cost of living is not to be found in such a tariff compact as that represented in the pending bill.

"I purpose to offer amendments providing for a complete revision of the wool and cotton schedules of the Payne-Aldrich tariff law, revision of the rates on structural iron and steel and certain other paragraphs of that schedule; also amendments revising the sugar schedule. Such revision downward will be reducing our Government revenues less than $10,000,000 annually, will effect a reduction in the cost of living by lowering prices to the consuming public, aggregating more than $200,000 a year."

PRINCE ALBERT EDWARD

Who will shortly become the Prince of Wales, the ceremony to take place at Carnarvon Castle, amongst the Welsh people.

IMPERIAL CONFERENCE IS IN HARMONY ON NATURALIZATION

Uniformity Will be Assured—Laws Are Different in Each of the Dominions Now.

London, June 14.—The Imperial Conference was occupied yesterday with questions relating to imperial citizenship. A resolution was adopted in favor of the principle of imperial naturalization under an act open to adoption by the dominion, with a view to securing uniformity in the recognition everywhere of British subjects.

Resolutions also were adopted in favor of uniformity throughout the Empire in the law of accident compensation, and for reciprocal action regarding the deportation of undesirable aliens.

Sir Joseph Ward, Premier of New Zealand, in a speech at the Colonial Institute last night, pleaded eloquently for a closer union of the Empire than can be obtained by a conference every four years. The present system excluded 15,000,000 of people from full imperial citizenship. In the hour of national peril, he declared, neither Great Britain nor her children could stand alone. Closer union for defence was a vital necessity.

The conference discussed the following resolutions regarding naturalization.

From Australia, declaring the conference in favor of the creation of a system, which, while not limiting the right of a dominion to legislate in regard to local naturalization, will permit the issue to a person fulfilling the prescribed conditions certificates of naturalization effective throughout the Empire.

From New Zealand, declaring it in the best interests of the Empire that there should be more uniformity in the law of naturalization.

From South Africa, declaring it desirable to review the principles underlying the draft of a bill on imperial naturalization before the details are

Continued on page 7.

BIG LINERS HELD AT PORT

Strike Ties up Shipping at British Ports.

Empress of Ireland Cannot Get Away for Canada.

Special To The Review

London, June 14—The White Star Company has made concessions to strikers to-day that enabled the "Olympic" the largest ship afloat, to start on her maiden voyage to New York. The "Teutonic" and the "Empress of Ireland" which go to Canadian ports are held up by a strike along with many others. At Liverpool companies have notified the union that they will treat with committees from the men.

STORM DAMAGE IS VERY SEVERE

Much Live Stock Killed in Eastern Ontario.

Brockville, June 14.—Reports are coming in of the havoc wrought by the severe electrical storm, which passed over this country. These show that a large number of cattle, sheep and horses were killed in pastures by lightning. A heavy loss was sustained by Edward Summers, a farmer, residing in Crosby Township. A bolt of lightning struck his barns, which, with outbuildings adjoining, and their contents, were completely destroyed. Summers carried no insurance. A barn owned by James Bissell of North Augusta was partially demolished and a horse stabled in it killed. Along the line of the B.W. & N.W.R. telegraph poles were destroyed by the row. A train crew standing at Delta depot, where the storm was particularly severe, were shocked. Fred Hawkey, 14 years old, son of a McIntosh Mills farmer, stood in the door of the country schoolhouse till the storm subsided. Following a flash of lightning the lad fell in a heap on the step. He was still unconscious in the afternoon.

Got $5,000 In Easy Fashion.

Washington, D.C., June 14.—A subpoena for Secretary of State Knox to appear and explain the payment to Frederick Hale, son of former Senator Eugene Hale, of $5,000 from the Canadian Boundary Fund of the State department, was issued yesterday by the House committee on expenditures in the State Department.

The money was said to have been paid on the sole authority of Mr. Knox's "O.K." on a piece of paper attached to an unsigned voucher.

Australia Wants Settlers.

Melbourne, Australia, June 14.—The Government of the Commonwealth has approached the Governments of the different states with a request that they co-operate with the Commonwealth to secure a number of immigrants in England, in Canada, and the United States.

These immigrants will be carried to their destination in Australia on special steamers and placed on the land.

A Reign of Terror.

Montreal, June 14.—Through the apprehension of an Italian, Cichile Subrin, in the act of assaulting two young school girls, the police believe they have brought to justice the pest who for two months past has been creating a reign of terror in the neighborhood of the Aberdeen and Berthelet schools.

John McFarlane's Sudden Death.

Ottawa, June 14.—John McFarlane, one of the city's leading real estate men and president of the Morrisburg and Ottawa Electric Railway, dropped dead yesterday at the Central Station while seeing a relative off on a train. He was borne at Whitby, Ont., 58 years ago.

PRESBYTERIANS APPROVE OF THE ANGLO-AMERICAN PACT

BELL-HOP RISES

Boston, June 14.—Yoshiro Tanikawa, formerly a "bell hop" in a Boston hotel, has sailed for home to become professor of philosophy at the University of Kioto, having received his A. M. from Harvard.

LOOKING INTO DAM PROJECTS

Public Works Engineers Busy on St. Lawrence.

Ottawa, June 14.—Shortly before the House rose, it was announced that a commission would be appointed to study the various projects to dam the St. Lawrence river, and a sum of $40,000 was provided on the estimates for the purpose.

The commission has not yet been named, but a preliminary survey is now being made in the vicinity of Cedar Rapids and Beauharnois by engineers of the Public Works Department. These engineers are instructed to thoroughly test the claims of the Long Sault and Canadian Light & Power companies, that the development of power will not interfere with navigation.

R. L. BORDEN

He will leave to-morrow night for the Western tour, and will open it in Winnipeg, on June 19.

HEARTBROKEN HE HANGED HIMSELF

Hamilton Man Could Not Live Without His Wife

Special To The Review

Hamilton, June 14—Grief stricken because of the death of his wife, William Lampman, of this place, hanged himself this morning. He was over seventy years of age.

FIGHTING FOR HIS LIFE

But Jardine Has Small Chance of Escaping Gallows

Special to the Review.

Ottawa, June 14.—There is no hope for saving Jardine, the Goderich murderer, from the gallows. It is stated that his counsel is appealing direct to the King for clemency. The execution is set for this Friday.

Drowning at Dundas.

Hamilton, June 14.—James Bull, aged 21, of Dundas, assistant librarian of Knox Church and District Deputy Grand Master of the Orange Order, was drowned in the canal at the town dam Monday night.

About 8.30 he went to the canal, and as he had not returned at midnight a search was instituted and his clothes were found. Yesterday morning the body was recovered.

Motive For Abduction.

Montreal, June 14.—The trial of W. Waldo, A. J. King and Leo Brodie, charged with attempted kidnapping, was begun yesterday.

S. H. Jones said that Brodie was named as correspondent in divorce proceedings he had taken against his wife, and that the possession of the boy would be a good point in the defence of the divorce case.

Peace Proposals Meet With Hearty Endorsation by by Assembly—Question of Church Union.

Ottawa, June 14.—No matter, which has come before the Presbyterian General Assembly, has evoked more hearty enthusiasm than did the motion on the arbitration proposal as introduced by Principal Forrest of Dalhousie University, Halifax, yesterday afternoon.

The resolution was introduced by Principal Forrest and seconded by Principal Patrick of Winnipeg.

"Rarely, if ever," said Principal Patrick, "has a more important question been before any assembly. For the first time in the history of mankind it is proposed that all possible questions of controversy between Great Britain and the United States should be remitted to arbitration. The principle of arbitration have been met with increasing reception in the last three decades, but until the present moment every Government in the world reserved to itself freedom of action as regards certain questions and to settle for themselves whether or not to resort to war when their honor was at stake. A new era seems dawning. No one is more pleased than the people of Canada. We see a practical working out of the proposal in the thousands of miles of boundary without a battleship or fortification. I am sure all in this assembly are of one mind and profoundly grateful that the proposal so born of the spirit of our Lord and Master and so grateful to every Christian is brought forward by the most representative men of the United States and the British Empire."

The resignation of Rev. Dr. E. D. McLaren of Toronto as general secretary of the home missions, has resulted in a rearrangement of the forces by the Presbyterian Assembly.

Rev. A. S. Grant of Toronto was appointed general superintendent of missions, the assembly thus reverting to the position held by the late Dr. Robertson. He will be paid a salary of $3,000 a year and will also have a secretary to be appointed by the home mission committee. Rev. Dr. Carmichael, Winnipeg, will continue as superintendent for Manitoba and Saskatchewan, but his salary has been increased to $2,500 a year, and the committee was also empowered to appoint an assistant for him.

The assembly by a practically unanimous vote approved of the form in which the mind of the people is to be learned on the great question of organic union with the Methodist and Congregational churches. A common ballot [illegible] be supplied to all the churches free and they will be asked to take a vote of adherents as well as communicants, and report to the clerks of the assembly before March 1, 1912. Three questions will be submitted:

Are you in favor of or against union with the Methodist and Congregational Churches?

Do you approve of the basis of union?

Have you any suggestions or alternative to offer?

The age of adherents whose votes are to be taken was fixed at not less than 18 years, and their vote will be taken separate from that of the sessions and church members.

May Be Fighting Portugal.

Lisbon, June 14.—Capt. Couceiro, the Royalist leader, is reported to be again preparing to cross the Portuguese frontier.

The northern and southern frontiers are being lined with troops at strategic points. Gunboats are moving in the rivers.

Minister of War Barreta declares that if the Royalists enter the country, they will be annihilated.

An official decree issued yesterday convokes the constituent assembly on June 19.

Fatal Explosion.

Albany, N.Y., June 14.—Fire, which destroyed the building of the Albany Chemical Works on Van Renseelaer Island, in the south end of the city yesterday afternoon, spread to the plant of the Texas Oil Co. shortly before three o'clock, and caused an explosion in one of the tanks.

Several persons are believed to have been killed and fatally injured.

ANOTHER CHOLERA CASE REPORTED

Steerage Passenger on Steamer Europe Has Disease

Special To The Review

New York, June 14—Steamer, "Europa," which, as the "Berlin," arrived from Italian ports, brought another case of cholera, when she arrived today. The case was among the steerage passengers.

TWO BROTHERS SUFFOCATED BY GAS IN DIGGING A WELL

Double Fatality near London Bodies Recovered by Grappling—Varency Fatality.

London, Ont., June 14.—A double fatality occurred yesterday on Munro's farm, concession six, Westminster, when two brothers, Warren and Elias Hicks, were suffocated in a well. They came here two months ago from Tillsonburg, and bought the property known as the London View, south of the city. They took a contract to deepen a well for Mr. Munro, and went down about 10.30 yesterday morning. The wife of the hired man saw them go to the well, and noticing their absence at dinner investigated. One of the men was seen suspended on a beam. The men of the farm, who were called, lowered a lantern, which went out, indicating the presence of gas, so that the recovery of the bodies was made by grappling.

Tragedy at Varency.

Jarivs, June 14.—William Miller, aged 34 years, was asphyxiated in a well on the farm of his father, James Miller at Varency, about three miles from this place, Monday. His brother, Edward, 20 years old, who tried to rescue him, was overcome by gas, and was with difficulty saved by neighbors. He was in a precarious condition throughout the night, but is fully recovered to-day.

MORGAN BUYS

London, June 14.—J. Pierpont Morgan has acquired Lord Ronald Gower's collection of portraits, documents and personal relics relating to Marie Antoinette. These include a complete collection of medals and miniatures.

CONVICTS DEPORTED

Brockville, June 14.—Two ex-convicts were deported from Brockville to Morristown, N.Y., yesterday. Thomas Holman, who has just completed a six months' sentence at the Central Prison, for a hold up committed here, and Henry ("Kid") Hogan, brought from the Kingston Penitentiary, where he served four months of a three year sentence for a vicious assault upon officers who raided his place at Cobalt for gambling. The "Kid," who is an old-time pugilist, will hike it to Washington, to interview the powers that be in the hope of starting international correspondence whereby he will get permission to return to Cobalt to look after his interest in several mining claims.

Emil Bernhardt, aged 77, of Berlin, was killed by a radial car while driving across the tracks.

THE MAN OF THE HOUR IN PEKIN

HIS EXCELLENCY SHENG-HSUAN-HUAI

"When things look darkest, the man appears."—Chinese proverb.

BETWEEN YOU AND ME

The June sessions were adjourned this afternoon so that the presiding judge could attend a wedding. Even a judge must have some relaxation.

If matches are made in Heaven, somebody in the ethereal world has been working more than union hours, lately, judging by the results to-day.

Marriage is something we all can joke on, but its no joke six months after, when both husband and wife are coming out of it.

The Ontario arch at the coronation shows a man shearing a lamb. This device appears to have been copied from the Wall Street memorials.

That Chicago judge who says it is no crime to steal somebody else's umbrella on a rainy day ought to tell us the law with regard to lead pencils and scissors.

SCIATICA

EXPECTED DEATH ANY DAY

Another Case Where Life Was Saved and Health Restored by "Nerviline."

It is because he feels it his solemn duty to tell to the world his faith in Nerviline that Victor P. Hires makes the following declaration: "For three years I was in the Royal Mail service, and in all kinds of weather had to meet the night trains. Dampness, cold, and exposure brought on sciatica that affected my left side. Sometimes an attack would come on that made me powerless to work. I was so nearly a complete cripple that I had to give up my job. I was in despair, completely cast down because the money I spent on trying to get well was wasted. I was speaking to my chemist one day, and he recommended "Nerviline." I had this good liniment rubbed on several times a day, and got relief. In order to build up my general health and improve my blood I used Ferrozone, one tablet with each meal. I continued this treatment four months and was cured. I have used all kinds of liniments, and can truthfully say that Nerviline is far stronger, more penetrating, and infinitely better than anything else for relieving pain. I urge everyone with lumbago, neuralgia, rheumatism, or sciatica to use Nerviline. I know it will cure them."

CURED SIX YEARS

There isn't a more highly-esteemed citizen in Westchester than Mr. Hires. What he says can be relied upon. For six years since being cured he hasn't had a single relapse. Don't accept anything from your dealer but "Nerviline." 50 cents per bottle, trial size, 25c; sold everywhere, or The Catarrhozone Co., Kingston, Ont.

CORNS CURED IN 24 HOURS

You can painlessly remove any corn, either hard, soft, or bleeding, by applying Putnam's Corn Extractor. It never burns, leaves no scar, contains no acids; is harmless, because composed only of healing gums and balms. Fifty years in use. Cure guaranteed. Sold by all druggists, 25c bottles. Refuse substitutes.

PUTNAM'S PAINLESS CORN EXTRACTOR

The Daily Review

WEDNESDAY, JUNE 14, 1911.

UNION LABEL

THE TIE THAT BINDS

The imperial conference seems to be attracting close attention from more than the British and over-sea Dominion public men and newspapers. France and Germany, and Russia and the United States are all scanning the horizon closely to forecast what will appear as a result of the deliberations behind closed doors at Downing street.

The imperial conference is a lesson to the world in the art of coagulating and consolidating the scattered bits of red on the map of the world. No other nation in the world can bring about an imperial conference, for lack of over-sea dominions; for no other nation has been successful in obtaining and creating a system of self-governing, independent, yet loyal group of colonies.

Whether the conference has accomplished much cannot be told, but even though Sir Wilfrid Laurier is the wet blanket to throw shivery drafts around the room, he will be unable to prevent the free public discussion of imperial relations and means for consolidating the various sections of the empire on a still sounder and more enduring basis, that helps to crystalize sentiment. The moral effect on the sentiment of the people cannot be underestimated. Sir Wilfrid Laurier is no doubt a distinguished representative, and he may be adopting a course in discouraging any imperial advisory body, and any overtures by the home government in critical situations, that is far from representing true British Canadian opinion. But Sir Wilfrid Laurier is one man, and men, like imperial Caesar, turn to clay, while the work calls and the mantle is taken up by someone else.

Sir Wilfrid may succeed in entirely blocking any practical, effectual steps toward rivetting the sheath that protects us, but he cannot command the tide of sentiment that flows toward the new imperialism to reverse its course and be still.

This comforting reflection, is no excuse for the premier, however, in standing aloof from all effort to close up the ranks in the march toward destiny. It is the voice of Bourassa and Monk that speaks at the conference, though the form that speaks is that of Sir Wilfrid Laurier. In sinking the statesman in the vote-getting politician, Sir Wilfrid is lowering himself from a rather exalted pinnacle in the opinion of the Britishers across the sea, and they see him as he really is for the first time. It is not likely that any proposition has been advanced by the home government that would lessen or invade the the autonomy of the dominions. Rather is it Sir Wilfrid who is the aggressor in seeking means to have Canada separate or withdraw from the empire when the sky darkens with storm clouds, and mutterings of trouble are heard in the distance.

Laurier will be known to British Canadians as the Great Separationist, unless his course in handling imperial matters suddenly undergoes what is known in politics as a "d——d sharp curve." He would have Canada a fair-weather friend, and everyone knows how much use that sort of help is.

EDITORIAL NOTES

At least one senator has a Rooted objection to the reciprocity pact.

The first month of the bar tax has netted the province $18,000. The boozer pays in this, just as he pays dearly for his booze in every other way.

The sheriff at Goderch has decided that newspaper men will not be allowed to see the hanging of Edward Jardine. The news will cause a sigh of relief from the newspaper men, at least.

Montreal is inaugurating a movement for the release of the Welland canal dynamiters, who have been in the penitentiary for eleven years. The dastardliness of the attempt has seldom been equalled in Canadian history and it would be a most distinct mistake to shorten their just punishment.

It is rather odd that every gathering of a religious denomination expresses a strong approval of the principle of church union, while it seems to be a difficult matter to get down to the business of accomplishing the unionising. Having approved the principle, the churches ought to substitute action for talk.

The Conservative prospects in Nova Scotia are declared to be very bright indeed. Surely after 29 years of rule, by one party, enough barnacles have accumulated to make a change advisable. It is the history of every political party. Even the Government organs in the Blue-nose province admit that the Conservatives will probably reduce the governmental majority by a dozen or more seats.

The presence of 20,000 Mormons in Alberta has led to the Presbyterian assembly to make a strong protest against their activities. The Mormons have 3000 missionaries, and are said to teach that the more children a man is the father of, the higher he will rise in heaven. If they could only transplant some of the Mormons to race suicide France and other countries, their example might have a stimulating effect.

The Montreal Heat, Light and Power company claims that its cut in the price of lighting current means a gift of $300,000 a year to the people of Montreal. If a reduction of 1¢ cent on house lighting and 1 1-2 cents on commercial lighting means a difference of $300,000, it means that the people of Montreal are paying for lighting somewhere in the neighborhood of $2,500,000 annually for their electric lighting. A cut such as that in Toronto would save Montreal people probably a million dollars a year.

State of Ohio, City of Toledo, Lucas County. ss.

Frank J. Cheney makes oath that he is senior partner of the firm of F. J. Cheney & Co., doing business in the City of Toledo, County and State aforesaid, and that said firm will pay the sum of ONE HUNDRED DOLLARS for each and every case of Catarrh that cannot be cured by the use of Hall's Catarrh Cure.

FRANK J. CHENEY.

Sworn to before me and subscribed in my presence, this 6th day of December, A.D., 1886.

(Seal) A. W. GLEASON, Notary Public.

Hall's Catarrh Cure is taken internally, and acts directly on the blood and mucous surfaces of the system. Send for testimonials free.

F. J. CHENEY & Co., Toledo, O.

Sold by all Druggists, 75c.

Take Hall's Family Pills for constipation.

More Deaths From Lightning.

Philadelphia, Pa., June 14.—There were two deaths in this city yesterday as a result of Monday night's severe wind and electrical storm.

William G. Ellison, a motorman, whose car was struck by lightning, knocking him off the platform, died, and a Pennsylvania Railway brakeman, who was in the act of coupling a car when he was temporarily blinded by a flash of lightning and crushed between the cars, also died.

Narragansett, R.I., June 14.—While closing a window Charles Baker was struck by lightning and instantly killed. Mrs. Baker, who saw her husband killed, was not harmed.

Nurses Put Fire Out.

Kingston, June 14.—Nurses at the General Hospital showed their ability as fire-fighters when lightning struck the Doran wing and started a fire in one of the rooms.

The nurses attached a hose and put the fire out before much damage was done. The blaze broke out two or three times, but the nurses were equal to the occasion.

A good deal of damage was done to wiring in the hospital.

Village Washed Away.

Chihuahua, June 13.—Santa Eulalia, a village 18 miles to the east of Chihuahua, is reported to have been washed away and 20 persons drowned as the result of the Chuviscar River overflowing, due to heavy rains.

Wood's Phosphodine, *The Great English Remedy.* Tones and invigorates the whole nervous system, makes new Blood in old Veins. *Cures Nervous Debility, Mental and Brain Worry, Despondency, Sexual Weakness, Emissions, Spermatorrhœa, and Effects of Abuse or Excesses.* Price $1 per box, six for $5. One will please, six will cure. Sold by all druggists or mailed in plain pkg. on receipt of price. *New pamphlet mailed free.* The Wood Medicine Co. Toronto, Ont. (formerly Windsor)

THE MARKETS

Latest Quotations in Grain, Dairy Products, Live Stock Etc.

Liverpool Wheat Futures Close Lower, Chicago Higher—Live Stock —Latest Quotations.

CHICAGO, June 13.—Drought in Missouri and reports of blasted fields in Southern Illinois gave a final upward turn to-day to the wheat market after an earlier advance had been more than wiped out. Latest figures showed a gain of 1-8c to 1-4c to 3-4c net. The close for other leading cereals was also higher than that of last night, corn 1-8c to 1-8c to 1-4c, and oats a shade to 1-4c. Hog products finished at 2 1-2c to 15c decline.

The Liverpool market closed to-day ⅛d lower than yesterday on wheat, and ⅛d lower to ⅛d higher on corn. Berlin wheat closed ⅛c lower; Buda Pest unchanged; Antwerp 1⅜c lower (compared with Saturday).

Winnipeg Options.

	Close.	Open.	High.	Low.	Close.
Wheat—					
July	97¼	97⅜	97½	96¼	96⅝
Oct.	87¼	87⅝	87⅝	87¼	87⅛
Oats—					
July	37½	37½	37½	37⅜	37½

Toronto Grain Market.

Wheat, fall, bushel	$0 82 to	$....
Wheat, fall, cereal	0 84	....
Wheat, goose, bushel	0 82	....
Rye, bushel	0 70	....
Oats, bushel	0 43	0 44
Barley, bushel	0 60	....
Buckwheat, bushel	0 48	0 50
Peas, bushel	0 78	0 80

Toronto Dairy Market.

Butter, store lots	0 16	0 17
Butter, separator, dairy, lb.	0 19	0 20
Butter, creamery, lb. rolls	0 22	0 23
Butter, creamery, solids	0 22	....
Eggs, new-laid	0 19	....
Cheese, new, lb.	0 13	0 13½
Cheese, lb.	0 14½	0 15
Honeycombs, dozen	2 50	....
Honey, extracted, lb.	0 10	0 11

Liverpool Grain and Produce.

LIVERPOOL, June 13.—Closing—Wheat Spot easy; No. 1 Man., 7s 4½d; No. 2 Man., 7s 2½d; No. 3 Man., 7s ½d; futures steady; July, 6s 9⅛d; Oct., 6s 7½d. Flour—Winter patents, 27s. Hops in London (Pacific coast), £5 5s to £6 10s.

Montreal Grain and Produce.

MONTREAL, June 13.—A sale of 50,000 bushels of Manitoba No. 1 northern wheat was made to an Ontario miller at 97c f.o.b. vessel, Duluth, and 70,000 bushels more was offered at 96c, but the best bid obtainable was 94c, which was refused. There was some demand from foreign buyers for oats, but the prices bid were all out of line. The local market is quiet but firm. There was a good enquiry from European sources for spring wheat flour, which may result in some business, but the prices bid for winter wheat flour were 6d per sack out of line. A fair local business continues to be done at firm prices. There was an increased demand for Manitoba bran for export account and sales of some round lots were made.

Oats—Canadian western No. 2, 41½c to 42c car lots ex-store; extra No. 1 feed, 41c to 41½c; No. 3 C.W., 40½c to 40¾c; No. 2 local white, 40c to 40½c; No. 3 local white, 39½c to 39¾c; No. 4 local white, 38½c to 39c.

Flour—Manitoba spring wheat patents, firsts, $5.30; seconds, $4.80; winter wheat patents, $4.60 to $4.75; strong bakers, $4.60; straight rollers, $4.10 to $4.25; in bags, $1.85 to $2.

Rolled oats, per barrel, $4.85; bag of 90 lbs., $2.15.

Feed barley, car lots ex-store, 51c to 52c. Corn, American No. 3 yellow, 61c to 61½c.

Millfeed—Bran, Ontario, $22; Manitoba, $21; middlings, Ontario, $22.50 to $23; shorts, Manitoba, $23; mouillie, $25 to $30.

Dressed hogs (abattoir), $10.50 to $10.75 per 100 lbs.

Beef—Plate, half barrels, 100 lbs., $7.50; barrels, 200 lbs., $14.50; tierces, 300 lbs., $21.50.

Lard—Compound-tierces, 375 lbs., 9½c; boxes, 50 lbs. net (parchment lined), 9⅝c; tubs, 50 lbs., net, grained, two handles, 9⅝c; pails, wood, 20 lbs. net, 10c; tin pails, 20 lbs. gross, 9¼c.

Pork—Heavy Canada short cut mess, barrels, 35 to 45 pieces, $21.50; half-barrels, $11; Canada short-cut and back pork, 45 to 55 pieces, barrels, $21.50; Canada clear pork, barrels, 30 to 35 pieces, $20; bean pork, small pieces, but fat, barrel, $16.50.

Eggs—Fresh, 17½c to 18½c.

Cheese—Westerns, 11¼c to 11½c; easterns, 11c to 11¼c.

Butter—Choicest, 21¾c.

CATTLE MARKETS.

Toronto Live Stock.

TORONTO, June 13.—The railways reported 113 carloads of live stock at the City Market, consisting of 1071 cattle, 1483 hogs, 970 sheep and lambs and 371 calves.

Butchers.

Butchers' steers and heifers sold at $5.85 to $6.20; cows, $4 to $5.25; bulls, $4.25 to $5.25.

Stockers.

Several lots of stockers were sold at prices ranging from $4.85 to $5.25. See Charles Maybee's and R. Wilson's sales.

Milkers and Springers.

Trade in milkers and springers was about steady, at $45 to $65 each.

Veal Calves.

Prices for veal calves were firmer, at $5 to $7.50 per cwt.

Sheep and Lambs.

Sheep, ewes, sold at $4 to $4.50; rams, $3 to $3.50; spring lambs, $5.50 to $6.50; yearling lambs, $5.50 to $6.50 per cwt.

Hogs.

Selects, fed and watered, sold at $7.10, and $6.75 f.o.b. cars at country points.

East Buffalo Cattle Market.

EAST BUFFALO, June 13.—Cattle—Receipts 75; market slow and steady; prime steers, $6.40 to $6.60; butcher grades, $3.25 to $6.25.

Calves—Receipts, 100; market fairly active, 25c lower; cull to choice, $5 to $9.

Sheep and lambs—Receipts 1000; market slow, steady; choice lambs, $7.75 to $8; cull to fair, $5 to $7.60; yearlings, $6.50 to $7; sheep, $2 to $4.25.

Hogs—Receipts, 1700; market, active and shade higher; heavies, $4.50 to $5; yorkers, $6.55 to $6.60; stags, $6.25 to $6.35; pigs, $6.25 to $6.35; mixed, $6.55 to $6.60; heavy, $6.40 to $6.55; roughs, $5 to $5.55.

New York Live Stock.

NEW YORK, June 13.—Beeves—Receipts 1200 head. No trading; feeling steady.

Calves—Receipts 2500 head. Veals 25c lower; buttermilks steady; veals, $7.00 to $9.25; culls, $5.50 to $6.50; buttermilks, $5.50 to $6.00.

Sheep and lambs—Receipts 9300 head. Sheep lower; choice lambs weak to 10c lower; others 15c to 25c lower. Sheep, $3 to $4.25; culls, $2 to $2.50; labs, $5.75 to $8.25; culls, $4 to $5.50.

Hogs—Receipts 3800 head. Nominal quotations, $6.20 to $6.60.

Chicago Live Stock.

CHICAGO, June 13.—Hogs—Receipts, 20,000; market 5c lower. Mixed and butchers, $5.90 to $6.30; good heavy, $5.95 to $6.30; rough heavy, $5.80 to $5.95; light, $5.95 to $6.39; pigs, $5.90 to $6.15.

Cattle—Receipts, 2500; market steady. Beeves, $5.15 to $6.50; cows and heifers, $2.40 to $5.85; stockers and feeders, $3.85 to $5.65; Texans, $4.50 to $5.75; calves, $5 to $8.25.

Sheep—Receipts, 18,000; market weak. Native, $2.50 to $5.30; western, $2.75 to $4.30; lambs, $4 to $6.35; westerns, $4.25 to $6.75.

The Tudhope Motor Co., of Orillia will have an agency in New Zealand.

REVIEW WANT ADVTS.

The Review want advertisements are read by thousands, for people want what they want when they want it.

If you need help,—Servants hands, or workmen try the Review wan ad columns.

If you have anything to sell, from a pickaxe to an Auto, use the Review want ad columns.

If you have lost anything try a want ad in the Review and almost certainly you will recover the lost article. If you want an owner for anything found a Review want ad will bring the owner to light.

One Cent Per Word

Advertisements under this head 1c per word

Advertisers, if they prefer, may use as many as 25 words at the rate of 25c for one insertion, 38c for two insertions, and 50c for three insertions.

RATES

10 Words—1 TIME	10 Cents
25 Words—1 TIME,	25 Cents
25 Words—2 TIMES,	38 Cents
25 Words—3 TIMES,	50 Cents
25 Words—6 TIMES,	75 Cents

LOCALS (Reading Type) 48 cts per inch (4 cents per line.)

LOCALS in Dark Type 60c per inch (5 cents per line.)

Lost or Found

LOST

A WHITE AND BROWN SCOTCH COLLIE, answers to name of Collie. Reward for information leading to its recovery, left at Review. 3d

Wanted

WANTED

DESIRABLE RESIDENCE IN CENTRAL locality. Must be well fitted and neat. All modern improvements. Write full particulars, Box 19, Review Office. 3d

WANTED

DINING-ROOM GIRL. Apply to Mrs. Killoran, Norwood, Ont. 3d

WANTED

TINSMITH WANTED AT ONCE. THE BEST Stove & Hardware Co., 134 Hunter St.

WANTED

STENOGRAPHER FOR COUNTRY LAW office. Must be thoroughly efficient in typewriting and shorthand and accustomed to legal work. Apply stating age, salary, experience, with testimonials. Box 21, Review. 2d

WANTED

LAUNDRYMAN WANTED FOR NICHOL'S Hospital. 1d

WANTED

EXPERIENCED PLAIN COOK AND DINING-room girl. Apply to proprietor Palace Hotel, Hunter Street. 3d

For Sale or To Rent

HOUSE TO RENT

NO. 3 FLEMING TERRACE TO RENT. Apply to Hall, Hayes & Hall. 3d

FOR SALE

16 H.P. STICKNEY GASOLINE ENGINE IN good condition, cheap. Apply to Review. 10d 130

OFFICES TO RENT

NEAR POST OFFICE. HEATED AND WITH good vault. Dennistoun, Peck & Kerr.

OFFICE TO LET

CENTRAL LOCATION ON GEORGE STREET ground floor, with light, heat and lavatory. Can take possession at early date. Apply to Box 6 Review. 118dtf

FOR SALE—$3000—FOR SALE

FOR SALE AT THE PRICE OF $3,000—THAT Eligible Residence, No. 147 Hunter St., East. Brick, steam heated, modern conveniences, seven bedrooms, fixed basins and taps in bed rooms, billiard room in basement. Ten minutes walk from post office. Apply to Mr. E. A. Peck, Peterborough.

FOR SALE

Iron Pipes for water and steam, Posts, Belting Pulleys, Shafting, Chains, Iron and Wood Pulleys, Steal Beams, Rails, Wire Fencing new and slightly used. Very cheap. Send for Catalogue, and state what you need.

The Imperial Waste & Metal Co.

7 Queen Street — MONTREAL

R & O Richelieu & Ontario Nav. Co.

Summer Service

Strs. "Toronto" and "Kingston"

Leave Toronto 3 p.m. daily, except Sunday, during June: daily after July 1st.

For 1000 Islands, Rapids St. Lawrence, Montreal, Quebec, Murray Bay, Tadousac and Saguenay River.

STEAMER "BELLEVILLE"

Leaves Toronto 7.30 p.m. every Tuesday, for Bay of Quinte, Montreal and intermediate ports.

For rates, folders tickets, etc., apply to local agents or write—

H. FOSTER CHAFFEE, A.C.P.A., Toronto, Ont.

GRAND TRUNK RAILWAY SYSTEM

Colonization Excursion —TO— New Ontario

June 22nd

The low rate of one cent per mile each way (for second-class tickets) will be in effect from all stations in Ontario, Kingston, Madwaska and west, to all stations on T. & N. O. Ry., Haileybury and north.

Return Limit July 4th

"Cobalt Special" leaves Toronto 8:30 p.m.

Vacation Trips —TO—

Muskoka Lakes	Lakes of Bays
Temagami	Algonquin Park
Maganetawan River	French River
Georgian Bay	Lake Couchiching

Kawartha Lakes, Etc., at low rates.

Tickets and full particulars from any Grand Trunk Agent, or address A. E. DUFF, D.P.A., Union Station, Toronto, Ont.

City Ticket Office 334 George St.

B. A. ROSE, City Agent.

CANADIAN PACIFIC

Foresters Excursion — TO — TORONTO AND NIAGARA FALLS, N.Y.

— ON — SATURDAY, JUNE 17th

Toronto & Return **$2.10** Niagara Falls, Return **$2.70**

Tickets good going only on special train leaving Peterboro' 7.25 a.m. Good returning any regular train up to and including June 19th.

Niagara Falls ticket good going via Gorge Route, returning via Canadian side.

Secure tickets early from—

W. McILROY · · 343 George Street.

CANADIAN NORTHERN

REDUCED FARES

TO THE BEST NEW LINE IN THE LAST BEST WEST

By the Canadian Northern route, the most interesting way to the Western Provinces.

HOMESEEKERS and SETTLERS RATES

See that your ticket reads via Canadian Northern.

For all information apply to Grand Trunk Ticket Agents, or write District Passenger Agent, Canadian Northern, Toronto.

Canadian Pacific Ry. EMPRESSES And other Steamships

FROM MONTREAL AND QUEBEC

Empress of Britain	June 16th
Lake Manitoba	June 22nd
Empress of Ireland	June 30th
Lake Champlain	July 6th
Empress of Britain	July 14th

Special sleeping car to the ship's side leaving Toronto at 10:30 the evening before for "Empress" sailings.

Apply to any steamship agent, or to W. McILROY, agent, Peterborough.

TORONTO SAVINGS and LOAN COMPANY

Paid up Capital	$1,000,000.00
Reserve Fund	720,000.00

Savings Department

3½% interest paid quarterly on deposits of One Dollar and upwards. Interest accrues from date of deposit to date of withdrawal.

Depositors are offered every facility afforded by modern methods of banking.

Security Afforded Depositors

Total Assets of the Company, December 31st, 1910	$3,355,504.40
Total Liabilities to the Public	1,566,026.69
Surplus	$1,789,477.71

Money to Loan

on City or Farm Property at lowest current rates of interest

HEAD OFFICES: 436 George St., — Peterborough

W. G. MORROW, Managing Directors

NOTICE

This is the time to look over your spring wardrobe. Bring them to us and you will be surprised at the improvement we can make in them. We clean, press and repair all outer garments worn by lady or gent.

— TWO STORES —

Geo. R. Record

73 Simcoe-st. - - - - - Phone 669

Charlotte-st. - - - - - Phone 575

Machine 357.

Medical

DR. E. V. FREDERICK

M.R.C.S. (Eng.) L.R.C.P. (London) — Surgery and Diseases of Women. 402 George Street. Hours 1.30-3.30—7-8.

DR. FRANK C. NEAL

M.R.C.S. Eng., L.R.C.P., London. "Internal Medicine."

Special Attention to Diseases of Chest.

Hours: 2-4 p.m., 7-8 p.m. Phones: Bell 851, mach. 225

314 Rubidge Street.

DR. BUCHANAN

F.R.C.S. Edinb: M.R.C.S., Eng., L.R.C.P., Lon. Specialist Eye, Ear, Nose and Throat. Phone 519; 169 Charlotte St. Hours—9-11 a.m., 2-4 p.m. 7-8 p.m.

DR. E. A. HAMMOND

Late assistant Westminster Hospital, Brompton Hospital, National Heart Hospital, St. John's Skin Hospital, London, Eng. Also of Rotunda Maternity Hospital, Dublin.

Special—Diseases of Heart, Skin and Stomach

Office—543 Water Street

Bell Phones, Office 463—House 1301

Osteopathy

DR. ASA G. WALMSLEY

Osteopathic Physician

Office over Canadian Bank of Commerce, Hunter Street entrance.

Office Hours—9 to 12 a.m., 2 to 5 p.m. Evenings by appointment. Consultation free. Bell Phone 649

Legal

RUDDY & BURNHAM

Barristers, Solicitors, Notaries, etc

Office — No. 379 Water Street, Peterborough

Money to Loan

ROBT. RUDDY, K.C. J. H. BURNHAM, M.A.

O'CONNELL & GORDON

BARRISTERS, SOLICITORS AND NOTARIES

Hunter Street, two doors west of Post Office.

DANIEL O'CONNELL GEORGE N. GORDON

A. E. DIXON

Barrister, Solicitor, etc.

Office corner Hunter and George Sts., Peterboro. Entrance next to W. Madill's Drug Store.

R. E. WOOD

BARRISTER, SOLICITOR, Etc. Office removed from Bank of Commerce Building to 435 George street, recently occupied by E. B. Edwards. MONEY TO LOAN.

W. H. MOORE, K.C.

BARRISTER, SOLICITOR, in the Supreme Court etc. Office—Hunter Street, first stairs west of Post Office. Money to Loan.

HALL, HAYES & HALL

BARRISTERS, SOLICITORS and NOTARIES PUBLIC, Hunter Street, Peterborough, next the English Church. MONEY TO LOAN at the lowest rates of interest.

E. H. D. HALL, City Solicitor.

LOUIS M. HAYES K.C. BASIL D. HALL

HALL, MEDD & DAVIDSON

(Successors to Stratton & Hall)

BARRISTERS, SOLICITORS, Etc., Peterborough Ont. Office—Corner of Hunter and Water Sts. over Bank of Commerce.

R. R. HALL, M.P. S. T. MEDD W. S. DAVIDSON

DENNISTOUN, PECK & KERR

BARRISTERS, SOLICITORS, NOTARIES

415 Water Street, Peterborough

Money to loan at lowest current rates of interest. Easy terms of repayment.

E. A. PECK F. D. KERR R. M. DENNISTOUN

Money

BENNET & GOODWILL

BARRISTERS, SOLICITORS, Etc., 375 Water St., Peterborough. Telephone No. 191.

Money at Current Rates Upon Easy Terms.

J. W. BENNET E. L. GOODWILL

MONEY TO LOAN

MORTGAGE LOANS ON CITY AND FARM PROPERTY at lowest current rates

DENNISTOUN, PECK & KERR

415 Water St., Peterborough

Money to Loan

at lowest current rates — ON — FARM, TOWN OR VILLAGE PROPERTY ON EASIEST TERMS OF REPAYMENT

HALL, MEDD & DAVIDSON

Successors to Stratton & Hall

BARRISTERS, Office—corner of Hunter and Water Streets over Bank of Commerce

General

PLUMBING

HOT WATER, STEAM and HOT AIR HEATING

GALVANIZED IRON WORK, ROOFING and EAVETROUGHING

We are continuing this part of our business at our new premises, corner of Simcoe and Bethune Streets.

Phone 88.

ESTIMATES GIVEN ON ALL CONTRACT WORK.

Adam Hall LIMITED

Counter Sales Books

THE REVIEW has arranged with the manufacturers to supply

Counter Check Sales Book

for grocers, dry goods, clothing, and all branches of business.

Samples on view and prices. Phone your wants and they wi have prompt attention.

Prices the lowest, the makers having exceptional facilities for this class of work.

REVIEW PRINTING CO.
177 Hunter-st.
Phone 189.

CAMEO KIRBY

By Booth Tarkington and Harry Leon Wilson

Adapted From the Play of the Same Name by W. B. M. Ferguson

COPYRIGHT, 1909, BY THE AINSLEE MAGAZINE COMPANY

"When the ladies have gone?" echoed Kirby, entirely without comprehension, for he had never contemplated such a move.

Mr. Randall nodded.

"Mr. Kirby," he said coldly, "in their sense of honor to the dead man who lost this place to you his children do not oppose your possession. But you can scarcely imagine they would be willing to pass the night under this roof once you had claimed it."

Without comment Kirby returned to the balcony. He looked old and careworn, for the words had stung him to the quick. Twice within the past hour he had sent a request for an interview to Adele, and as yet she had made no answer. This, then, was the explanation. Evidently he was deemed too unclean a thing even to look upon. He did not greatly wonder, for he could never efface the memory of her horrified look and cry when the mask had fallen and the bad prince stood revealed. After all, the penalty for his remaining had been immeasurably greater than he had anticipated.

Meanwhile Aaron had bent over the portmanteau, which still lay open upon a chair as Judge Pleydell had left it. In searching for Colonel Moreau's Derringer the contents of the suit case had been somewhat disarranged, and the methodical Aaron now withdrew a badly crumpled coat, intending to fold it neatly before replacing it. As he did so a red morocco box fell from one of the pockets. Aaron, about to return it, suddenly started and held it under the light of an adjacent lamp, for the inscription on the lid which had arrested his attention was: "Margaret Randall to her husband, John Randall."

"Margaret Randall—that was Adele's mother," he exclaimed in wonder.

"What is that?" asked M. Veaudry, entering the room and noting the other's interest.

"Something that fell from Colonel Moreau's portmanteau," replied Aaron, opening the box and examining its contents. "You see, it is the miniature of Adele's mother that that gambler won the night he won the plantation," nodding to the balcony where Kirby could be heard pacing back and forth. "You know he got even my poor cousin's jewels. This is set with diamonds. Look—half of them are gone."

"To the pawnshop, eh?" ventured M. Veaudry. "Yet you found it in Colonel Moreau's portmanteau? It is very strange. How has it come there?"

"No one knows but Colonel Moreau, and he can't answer anything now," said Aaron solemnly. "You better give this box to Tom."

Like his older brother, the General has proved an unwilling participant in Judge Pleydell's maneuver. The child strongly disapproved of the idea, for

"THEY ALL HATE YOU, DON'T THEY?"

bed and forced to exchange the known comforts of that article for the doubtful accommodations of the drawing room sofa.

"What for do they make me get up in the middle of the night?" he sleepily demanded as Croup made up the impromptu bed in the now deserted room. "What for do they dress me again?"

"Yo's gwine to Jedge Pleydell's plantation, honey," patiently explained the old servant for the tenth time. "Dey go'n' pack up all yo' li'l' clothes an' all dem toys yo' had when yo' was a baby. Dey ain't gwine to 'sturb yo' so much hyah."

"But I don't want to go to Judge Pleydell's plantation," peevishly protested the child. "Aren't we ever coming back here to live again?"

"No'm, I don't hardly spect so, li'l' marse. Yo' kain't stay no mo' hyah, honey, an' ole Croup kain't go nowah wif yo' all's no mo'. Ole niggah got a new marse now. Yo' must sleep, honey. I wake yo' when dey ready, li'l' marse. Hesh, honey, hesh!" And Croup lightly tiptoed from the room as the General nodded drowsily and then closed his weary eyes.

And thus Kirby found him. As if conscious of the other's gaze, the boy instantly awoke with a start and sat bolt upright, throwing off his impromptu covers.

"I've got to have a talk with you," he said gravely. "No; I won't go to sleep, and if you leave I'll get up. I want some more light. I'm going to have some things the way I want them."

Recognizing that flight was useless and that the child was in deadly earnest, Kirby obediently turned up the lamp.

"It strikes me," he said mildly, "you'll come very near getting a good many things the way you want them."

"You come and sit here," peremptorily ordered the General, pointing to a stool beside the sofa. And again the man obeyed. For a moment the child was silent, gravely contemplating his pseudo hero. "What is a 'd—d low gambler?'" he suddenly inquired.

"It's what some people call me," replied Kirby after a pause. "I'm sorry they do it before you."

"They don't like you any more, do they—specially Dele? They all hate you, don't they? I know why. It's because you turned out to be the bad prince," said the boy, nodding solemnly.

Again the other was silent. "General," he said at length, "there's something your sister never got quite straight in the stories she's read you. Sometimes the good prince is half bad, and sometimes the bad prince—is half good."

"No; there was never anything like that in the books," reflected the General, greatly surprised.

"And sometimes," added Kirby, "they are both just one man—half good and half bad."

"Both just in one person?"

"Yes. And when that person—half good prince and half bad prince, remember—gets into a mysterious underground passage, say, and the adventure takes him to where the people are good, why, then he tries to be all good too."

The child pondered over this truth, little comprehending those strange contradictions and complexities of the soul, of that dual personality which has mystified older and wiser heads than his, that has baffled sage and scientist alike and will baffle them to the end of time.

"Then are you trying not to be a bad prince now—not any more at all ever?" he finally asked.

"Not where you and your sister are," said Kirby, his voice trembling.

"But you'll turn out bad again when we go away?" suggested the child.

"I don't know just what will happen then," confessed the man, staring dully at the floor.

Silence came. Then the child sighed. "I'd like to know the end of that story."

The man echoed the sigh, smiling wanly. "I'm afraid I can't tell you the end."

To be Continued.

Motherhood Class.

In an English school they have added to the curriculum a class which may be called "mothering, practical and theoretical." A real, live baby has been engaged as the "subject," while a trained nurse from one of the hospitals explains to the pupils the best way to bathe and clothe it and generally how to be a good mother.

Girls must be seventeen or over to enter this class. Each girl takes her turn in looking after the baby, a plump little girl aged thirteen weeks. Every little duty which the careful mother has to attend to in the home is taught the girls by the trained nurse.

A LESSON IN TAKING CARE OF BABY.

How to bathe the baby, how to cut out and make clothes for it, how to mix foods, scientific feeding and hygiene, cooking for the home and how to detect illness. They are taught to distinguish the "teething" cry from the "stomach" cry, the "pin" cry from just plain temper.

That all this is valuable training even the old fashioned ones must admit. Our schools are turning out thousands of girls every year that are in no essential fitted for matrimony. Every woman should know about the care of babies, whether their own or those of some one else.

To Clean Bronze.

Bronzes which have become dull and lusterless with age can be immensely improved by the simple means of washing them with a soapy sponge and then rinsing them in beer. Old directions say the rinsed bronzes should be placed close to the fire while still wet and allowed to dry of themselves. This is supposed to produce the dull leaden glaze which is characteristic of good bronze. The less soap used the better. To clean bronzes in the ordinary way with plenty of hot water and a strong lather will be apt to injure their appearance.

CARTER'S LITTLE LIVER PILLS.

CURE

Sick Headache and relieve all the troubles incident to a bilious state of the system, such as Dizziness, Nausea, Drowsiness, Distress after eating, Pain in the Side, &c. While their most remarkable success has been shown in curing

SICK

Headache, yet Carter's Little Liver Pills are equally valuable in Constipation, curing and preventing this annoying complaint, while they also correct all disorders of the stomach, stimulate the liver and regulate the bowels. Even if they only cured

HEAD

Ache they would be almost priceless to those who suffer from this distressing complaint; but fortunately their goodness does not end here, and those who once try them will find these little pills valuable in so many ways that they will not be willing to do without them. But after all sick head

ACHE

Is the bane of so many lives that here is where we make our great boast. Our pills cure it while others do not.

Carter's Little Liver Pills are very small and very easy to take. One or two pills make a dose. They are strictly vegetable and do not gripe or purge, but by their gentle action please all who use them.

CARTER MEDICINE CO., NEW YORK.

Small Pill. Small Dose. Small Price.

"Why, Hubby dear, isn't this tea all right?"

RED ROSE TEA "is good tea"

NEVER SOLD IN BULK

"Oh, it's not bad! But I wish you'd order some Red Rose — the kind we get at the club."

BALZAC WAS HUNGRY.

A Hundred Oysters and Twelve Cups Just Started His Meal.

If Honore de Balzac, the "Shakespeare of the novel," did not live to a great age it was probably due to his reversal of nature's rules for work and recreation. He labored as no other man in the history of literature has labored and then, after periods of intense application, would go to the opposite extreme. Frederick Lawton, his latest biographer, makes one feel some of the folly of this as well as the comedy.

He not only burned the midnight oil, but would keep up his eighteen or twenty hours' daily labor for weeks together until some novel that he was engaged on was finished.

During these spells of composing he would see no one, read no letters, but write on and on, eating sparingly, sipping his coffee and refreshing his jaded anatomy by taking a bath, in which he would lie for a whole hour, plunged in meditation.

One of these prolonged claustrations, in October, 1834—the day was Sunday — he interrupted by a call, most unexpected, on his friend Werdet. His face was sallow and gaunt with vigil. He had been stopped in the description of a spot, he explained, by the uncertainty of his recollections and must go into the city in order to refresh them. So he invited Werdet to accompany him in playing truant for the day.

The morning was spent in the slums, where he gathered the information required, and the afternoon they whiled away in listening to a concert at the Conservatoire. There he was welcomed by the fashionables of both sexes, notwithstanding his shabby costume, which he had donned in view of his morning's occupation.

On quitting the concert room he carried Werdet off to dine with him at Very's, the most expensive and aristocratic restaurant in Paris.

The place was full of guests, and those who were in proximity to the table where the two newcomers sat down were astonished to see the following menu ordered and nearly all consumed by one man, since Werdet, being on diet, took only a soup of a little chicken: A hundred oysters, 12 chops, a young duck, a pair of roast partridges, a sole, hors d'oeuvre, sweets, fruit (more than a dozen pears were swallowed), wines, coffee, liqueurs.

Never since the time of Rabelais or perhaps Louis XIV. had such a Gargantuan appetite been witnessed. Balzac was recouping himself for fasting.

Why Gold Is Precious.

Pure or fine gold will stand any test it may be put to in comparison with other metals; it can be rolled or hammered, extending it in any direction, until it becomes transparent. It can also be drawn into a thread as fine as human hair. It melts at about 2,000 F, and though it may be kept in a molten state for an indefinite time it loses none of its weight, even should the heat be increased. The color is unaffected by air, water or heat, and will stand any test or oxidation. No simple acid will dissolve or attack pure gold.

In conjunction with silver gold is the first metal with which man became acquainted, and is the most valuable by reason of the vast number of uses to which it is put. It is found in almost every country in a metallic state, and nearly always in crystals. The old Egyptian symbol for gold signified divinity and perfection. The chemical term used to-day is aurum.

Father Morriscy's Remedies

Now on Sale in Ontario

When Father Morriscy, the famous priest-physician of Bartibogue, N. B., died a year ago last spring, he left his prescriptions to the Sisters of the Hotel Dieu, at Chatham, to be used for the benefit of humanity and of the church.

Not being in position to make up and distribute the prescriptions themselves, the Sisters arranged with a number of gentlemen, who had been Father Morriscy's friends, to do it for them. These gentlemen working under the name of the "Father Morriscy Medicine Co., Limited," had by the first of the year placed the remedies in nearly every store in the Maritime Provinces.

So gladly were they received, and so satisfactory has been their record of cures, that the Sisters and the Company have decided to place them on sale throughout Canada.

Father Morriscy's "No. 7", for Rheumatism and the Kidneys—"No. 10", Cough Cure and Lung Tonic—"No. 11", Stomach Remedy—"No. 26", for Catarrh, and "Father Morriscy's Liniment"—can now be obtained from most dealers in this Province. If yours does not keep them write the Father Morriscy Medicine Co., Limited,

Montreal, Que.

Sold and guaranteed in Peterborough by McDermid & Jury.

TELEGRAPHIC BRIEFS.

The Duke of Connaught will sail for Canada on Oct. 6.

Angus McDonald was sentenced at Rodney to four years' imprisonment for forgery.

Kenneth Forrester of the Ordance Corps, Toronto, developed typhoid at Niagara Camp.

Mrs. Mary Gregory died from injuries sustained by being struck by a York Radial car near Toronto.

Two thousand men employed by the Canada Car & Foundry Co. of Quebec Province are on strike for higher pay.

The graduating class of Knox College, Toronto, declined to subscribe literally to the Westminster Confession of Faith.

The Eastern Canada Paper & Pulp Co. will increase its capital to $15,000,000, and try to have its stock listed on the Paris Bourse.

Judge Neil McCrimmon, senior judge of Ontario County, passed away at his home at Whitby late Monday night after a lingering illness.

Mrs. Joseph Nichol, aged 29, living near Forest, jumped into the cistern at her home Monday night and was drowned. She had been in ill-health.

Ottawa Board of Control, after repeatedly refusing a grant towards celebrating the coronation yesterday relented and put up $600 for the purpose.

It is rumored that W. F. Nickle of Kingston would be the next candidate for the Dominion House, but it is not known for sure whether such will be the case.

Herr Krueger, a retired naval constructor, charged with betraying naval secrets, but without treacherous intent, was yesterday sentenced to three months in a fortress.

It was yesterday announced that the Montreal High School property has passed into the hands of J. C. McGreevy of Winnipeg for the sum of $1,500,000. The property is 95,000 square feet in area and is in the shopping district.

Cheese Markets.

STIRLING, June 13.—At to-day's cheese board, 1005 boxes were boarded; 645 sold at 11⅛c, balance refused 11 1-16c.

CAMPBELLFORD, June 13.—There were 1020 cheese boarded here to-day; 330 sold at 11¼c, and 240 at 11 3-16c; balance refused at 11 3-16c and 11⅛c.

Cook's Cotton Root Compound.

The great Uterine Tonic, and only safe effectual Monthly Regulator on which women can depend. Sold in three degrees of strength—No. 1, $1; No. 2, 10 degrees stronger, $3; No. 3, for special cases, $5 per box. Sold by all druggists, or sent prepaid on receipt of price. Free pamphlet. Address: THE COOK MEDICINE CO., TORONTO, ONT. (formerly Windsor)

Model Dairy Co.

Corner King and George Streets

Pure Milk in Sterilized Bottles ... 6c
Whipping Cream, quart ... 40c
Table Cream, quart ... 30c
Skim Milk, 3c qt. or 2 qts. for ... 5c

Everything used in the dairy is thoroughly sterilized. Call and inspect the only plant in the city. Orders delivered any time to any part of the city. Milkmen supplied.

TELEPHONE 831

W. & A. KINGDON

Painters, Paper Hangers, Gilders Glass Embossers and General House and Church Decorators

All work guaranteed and executed with despatch. Our charges are moderate and we only use the best materials.

Estimates cheerfully furnished.

Address 762 Water St. Phone 1140

FIRST BOX CURED HIS LAME BACK

High Praise For GIN PILLS

SMITHVILLE, Ont.

"I suffered for three years with a Pain in My Back. I am now taking GIN PILLS and find a great relief after taking only one box."

W. J. BALDWIN.

Is it any wonder that we sell GIN PILLS with an iron-clad guarantee of money back if they fail to give relief? We know that GIN PILLS will stop the pain in the back—relieve the bladder—and cure every trace of Kidney Trouble and Rheumatism.

GIN PILLS have cured thousands of cases of Kidney Trouble that were regarded as hopeless.

We don't ask you to buy GIN PILLS to find out what they will do for you.

Simply write us, mentioning this paper, and we will send you a sample box free. Then, if you are unable to get the regular size boxes at your dealer's, write us, and we will supply you at the retail price—50c. a box, 6 for $2.50. GIN PILLS are made and guaranteed by the largest wholesale drug house in the British Empire.

National Drug and Chemical Co., Dept. B, Toronto. 47

The original Gin Pills made by National Drug and Chemical Co. of Canada Limited, Toronto, are sold only in this box.

Ladies' Hair Store

All kinds of Hair Goods made up, also ladies' own hair combings made into Puffs and Switches. Best of work guaranteed. All styles of PADS, TURBANS, etc, at low prices.

We make a specialty of

Hair Dressing, Shampooing, Scalp Treatment

Our preparations for the prevention of hair falling out have proven their value.

Other items of our stock are Fancy Goods, Hair Pins, Combs, Brushes, Dressing Combs, Veilings, Nets, Hosiery.

Mrs. M. J. Byrne
424 George St. Phone 1350

Get . . . the Latest

We supply the correct things in

WEDDING INVITATIONS
MENUS
PROGRAMMES
ANNOUNCEMENTS
CALLING CARDS
And PERSONAL STATIONERY

The newest and latest types papers and extremely good work.

Review Printing Co
PETERBOROUGH

For the Family

You work to provide for your wife and children. Your ambitions are for them. You intend to make up to your wife the self denials she has practised. You plan that the girls and the boys shall have their chance; you picture the future by your hope.

But have you had the forethought to realize that death does not halt for any man's hopes, or wait for any man's convenience? Have you made such provisions for the future that your family will receive an income adequate to their needs in case of your death?

By devoting a small part of your income to life insurance, your hopes will become realities to them.

A guaranteed income policy for $1,000 at age 35 costs less than 10c a day and will not lapse if you become unable to pay the premiums in consequence of total and permanent disability from accident or disease, and if you wish it, the Company will begin immediately to pay the amount due under the policy, not necessarily waiting until it becomes a claim through death.

MORAL: Insure in the SUN LIFE ASSURANCE COMPANY OF CANADA—the most prosperous and progressive company doing business in Canada today. For particulars call or write to

W. H. Hill

Manager, Central Ontario — 159 Hunter St.
Phone 14, Bell or Machine

A String On It

When you buy one of the N.E.D.A. remedies you have a string fastened to your money and you keep hold of the other end. If they fail to satisfy you have only to pull the string and your money comes back. Try a bottle at OUR RISK. Keep hold of the string.

We are sole agents for these celebrated preparations (one for every ill) and we keep a large stock always on hand. They are positively guaranteed or your money back.

See Window Display

NUGENT DRUG CO.
386 George Street

Eye comfort goes with every pair of glasses Mr. Fowler sells. Lenses replaced while you wait.

SOMETHING ARTISTIC

It is Mr. Mendel's delight to hear his customers say there is "Some thing Artistic" about his photos that is peculiar to his work.

Louis Mendel

STUDIO — 374½ George Street, East Side
The only Studio on George St.

THIS IS NOT THE ONLY PLACE THAT SHOWS HAMMOCKS

But it is the only place in the city where you can find a variety such as is only shown in the largest stores in the country. And our prices: nowhere can you get better values. Call and see them.

J. J. TURNER & SONS
Sail, Tent and Awning Manufacturers.

WELCOME

Save $2.50 and clean your "Old Grey Bonnet" for 25c

All lines of Ladies' and Gentlemen's Hats cleaned and made good as new. We clean Straw Hats as a specialty.

Shoe Shine Parlor for ladies only. Gent's shines as usual. Phone 768

337-339 George St.
LOUIS YEOTES, Manager.
Branch at Collingwood Ont.

WE SELL Anything you want
WE BUY Anything you have to sell.

JAY'S Stores
388-392 AYLMER ST. PETERBORO'

Abbey's Effer-vescent Salt

A clean stomach and a clear head are the guarantees of **Abbey's Salt**

25c and 60c bottle.
Sold everywhere. 81

MR. WADDELL LEFT LARGE ESTATE

Has Been Registered at Toronto —Valued at $462.000

Toronto, June 14.—A considerable amount of money will go to the province as the percentage duty on two large estates, which have just been registered in the succession duty department at the Parliament buildings.

On March 17th, 1911, Peter Whelan died at Ottawa, leaving an estate valued at $526,000, which devolved upon his widow and five children. On a five per cent basis, the duty will amount to approximately $26,000.

The second estate is that of Hugh Waddell, of the township of North Monaghan, in the county of Peterborough, whose gross estate is figured at $462,000. Of this amount the widow and son of deceased will each receive $200,000, and an annuity of $500 for life will be paid to the sister of deceased. As the two principal heirs of this estate each receive upwards of $200,000, the duty is levied on a 6 1-2 per cent. basis, making the provincial receipts about $30,000.

AUCTION SALE

Of David Knox Homestead, Queen St., Peterborough. This fine house, solidly built, 10 rooms, steam heated, all modern improvements, will be offered at the adjourned sale on Saturday, 24 June at 2 p.m., on the prem[illegible]. Terms:—10% down, 40% in 10 days, balance cash or mortgage at 5 1-2%. Dumble & Johnston.

57TH REGIMENT

Regular Drill and Orders for the Week

The 57th regiment had the regular drill last night. After the squad drill the commanding officer took charge and put the battalion through the feu de joie, in preparation for the coronation ceremonies on June 22nd. The orders for the week are:

Headquarters,
Peterborough,
June 13th, 1911.

Orders by the officer commanding 57th regiment, "Peterborough Rangers":

No. 1.—Detail of duty for the week ending 20th June, 1911: Capt. for the week, Capt. Hounsell; next for duty, Capt. McLean. Subaltern for the week, Lieut. Hall; next for duty, Lieut. Carruthers.

No. 2.—The commanding officer has been pleased to make the following appointment: To be pamaster-sergt., Pte. A. L. McGill.

D. WALKER (Capt.)
Adjutant.

Y.W.C.A. MOONLIGHT

The public are invited to the Y.W.C.A. Moonlight Excursion, to-morrow evening. Steamer Stoney Lake leaves Wolfe Street wharf at 8 p.m., street car wharf at 8.30. Orchestra in attendance. Ticket 25 cents.

PRETTY JUNE WEDDINGS

ARDIEL—GOODING

Neice of Hon. J. R. Stratton Becomes a Happy Bride

A very pretty wedding was celebrated, Wednesday, June 14th, at Strathormond, the beautiful residence of Hon. J. R. Stratton, when his neice, Miss Alberta Louise Gooding, daughter of Mr. A. F. Gooding, Kenora, was united in marriage to Mr. L. T. Harris Ardiel, of the Dominion Bank, Toronto, son of Dr. Ardiel, of London, Ontario. The marriage ceremony was performed by Rev. G. A. Little, B.A., pastor of the Knox Presbyterian church, Kenora, assisted by Rev. G. W. Henderson, of the Charlotte street Methodist church. The large number of guests were received at the drawing room entrance by Mr. and Mrs. Stratton and Mrs. Gooding.

The wedding was celebrated in the yellow drawing room, which was in festal array for the occasion. The bridal pair stood under an arch of spingheri and white peonies, looped with white satin bows and banked at the rear with palms. The other decorations of the room were in white and green—foliage and flowers—very effectively placed.

The bride entered the room escorted by her uncle, Hon. Mr. Stratton—who gave the bride away—to the measures of the wedding march from Lohengrin, performed by Mr. Charles Ackerman, and followed by her bridal cortege. The maid of honor was Miss Ione Heintzman, of Toronto, and the bridesmaids were Miss Florence Stevely, London; Miss Eileen McFaul, Collingwood, and Miss Muriel Rogers, Peterborough. The ribbon bearers were Miss Jessie Matthews and Miss Rosamond Huycke. The groomsman was Mr. Lorne Ardiel, of Windsor, brother of the groom, and the ushers were Mr. Keith Leeb, Peterborough; Mr. P. M. Anderson, and Mr. Carston McCormack, Toronto. At the conclusion of the ceremony, and while the bridal pair were signing the register, Miss Helen Davies sang "Love's Coronation," and while the newly wed were receiving the congratulations of the assistants, she sang "O Fair, O Sweet, O Holy."

The bride was charming in a gown of ivory satin with garniture of chiffon, bordered with point de Venise lace, studded with seed pearls — the lace being that worn by the bride's mother on the occasion of her own marriage. The long square train was caught from the shoulders with large satin bows. The bridal veil of tulle was arranged, with cap effect, of orange blossoms. The bride wore the groom's gift, a dainty necklet of pearls, and carried a Marie Antoinette shower bouquet of lilies of the valley, also his gift.

The maid of honor, Miss Ione Heintzman, was gowned in white marquisette with deep border of pink roses worn over ivory satin. Her large white hat was of tegal straw with band of pink velvet and pink roses tied with ceil bleu ribbon with long streamers. The three bridesmaids wore gowns of white marquisette over ivory satin with geisha sashes and bows of ceil bleu satin and large white tegal straw hats, trimmed with blue satin and pink roses, and blue satin slippers to match. All carried sheaf bouquets of pink roses tied with ceil bleu satin streamers. The flower girls were dressed in white lingerie and lace with blue sashes, Juliet caps of lace with pink rosebuds and blue ribbons, and carried baskets of rose petals to be scattered before the bride.

The maid of honour and the bridesmaids wore the gifts of the bride—gold necklaces, with pendants, and set with baroque pearls and turquoises, and the flower girls were given signet ring. The gift of the groom to the ushers were gold pearl-set tie pins.

Among the numerous guests there were many exquisite toilettes. Mrs. Stratton, aunt of the bride, wore a gown of robin's-egg blue marquisette, with raised white silk embroidery, over white satin, large black lace hat with plumes, and carried a bouquet of Richmond roses, tied with blue ribbon. Mrs. Gooding, mother of the bride, was dressed in Dresden net over pink satin, and wore a black hat with willow plumes. Mrs. Ardiel, the groom's mother, wore a handsome gown of black and white satin foulard, with trimmings of lace, and black and white picture hat with plumes.

After receiving congratulations the bride and groom led the way to the marquee erected upon the beautiful lawn, where the bride's table was done in white and silver, the decorations being lilies-of-the-valley and maiden hair fern. The bride's cake was surrounded by unique novelty silver slippers, filled with silver confetti, afterwards presented as souvenirs to the bridesmaids and flower girls. The buffet table, from which refreshments were served, was decorated with a large centre basket of pink Killarney roses and asparagus fern, tied with blue ribbon, and at either end were placed low baskets of syringa and roses. Suspended over the centre basket was a flying Cupid, carrying a wreath of orange blossoms under a canopy formed of festoons of blue baby ribbon, mounted at intervals, with miniature silver wedding bells and reaching to the several baskets. In addition roses were profusely scattered over the table.

After the toast of the bride had been heartily honoured and she had cut the wedding cake, she slipped away to don her travelling costume of coronation blue rajah silk and Panama hat, trimmed with white satin ribbon.

The wedding presents were numerous and of great variety, and beauty. The out-of-town guests included many from Toronto, Collingwood, Hamilton, Windsor, Kenora, Oklahoma, U.S., and towns in the vicinity of Peterborough.

The bridal couple were driven to the C.P.R. railway station in Mr. Stratton's four-in-hand victoria, and amid showers of confetti from their numerous escorts, they took train for Toronto, where they will embark on the steamer for a wedding trip down the St. Lawrence. On their return they will take residence in Toronto.

LAING—MENZIES.

Knox church was this morning the scene of a very pretty wedding when Miss Mamie Jean Menzies, only daughter of Mr. D. Menzies, King street, and Mr. Roy Frederick Clayton Laing, eldest son of Mr. William Laing, 390 Water street, were united in the holy bonds of matrimony by Rev. H. J. Keith.

The marriage ceremony was performed at 9.30 o'clock in the presence of a large number of friends and later the wedding breakfast was served at the home of the bride's aunt, Miss Jean Menzies, Sherbrooke street, to the immediate friends of the contracting parties.

The many beautiful and costly presents received testify to the esteem in which the young couple were held by their friends.

Mr. and Mrs. Laing left on the 11.45 G.T.R. train for Toronto and the Thousand Islands. On their return they will reside on Dalhousie street.

SULLIVAN—DONOGHUE.

At St. Peter's Cathedral this morning Miss Mary Vivian Donoghue, second daughter of Mr. and Mrs. D. Donoghue, was united in marriage to Mr. John E. Sullivan. Rev. Father McColl officiated.

CLARK—DARTNELL.

A very pretty wedding was solemnized this morning at 3 p.m. at the home of Mr. and Mrs. George Dartnell, 312 Pearl avenue, when their only daughter, Ella Maye, was united in marriage to Dr. D. W. Clark, of Pontypool.

The ceremony was performed by Rev. G. W. Henderson in the presence of only the immediate friends of the contracting parties. Dr. and Mrs. Clark left for a trip to Toronto, and the Thousand Islands. On their return they will reside in Pontypool.

HENDERSON—BRYCE

The home of Mr. and Mrs. J. A. Bryce, 471 Gilmour Street Street, was the scene of a quiet wedding at 2.30 o'clock this afternoon, when their oldest daughter, Miss Mary Bryce, was united in the holy bonds of matrimony to John S. Henderson, oldest son of Mr. and Mrs. David Henderson, of Otonabee, by Rev. H. J. Keith, in the presence of friends and relatives.

After the wedding breakfast Mr. and Mrs. Henderson left for Toronto and points west on the 4.28 C.P.R. train.

They will reside in Otonabee on their return.

BURNS—MEAGHER.

At the Sacred Heart church at 7.30 o'clock this morning, Miss Catharine Theresa Meagher, daughter of Mr. and Mrs. Wm. Meagher, 230 Perry street, and Mr. Francis Burns, of Lindsay, were joined in wedlock by Rev. Dr. O'Brien.

The bride, who was given away by her father, was becomingly attired in khantonia cloth with trimmings of valencienne embroidered lace and wore a hat of cream tuscan, garnished with pink roses and carried a beautiful pearl rosary.

Miss Theresa Malone, of Pittsburg, Pa., who acted as bridesmaid, was prettily gowned in French embroidered mull and a handsome hat of ramie straw braid with folds of silk velvet and pink roses. The groom was assisted by his brother, Mr. Patrick Burns.

After the ceremony a dainty dejeuner was served at the home of the bride's parents, Perry street, which was beautifully decorated with evergreens, smilax and ferns.

Mr. and Mrs. Burns departed on the 4.28 C.P.R. train for Toronto and points west on their honeymoon. On their return they will take up their residence in the vicinity of Lindsay.

TAYLOR—COPPAWAY.

The parsonage of the George street Methodist parsonage was the scene of a quiet wedding this afternoon, when Miss Esther Coppaway and Mr. Geo. H. Taylor, both of Smith township, were united in the holy bonds of matrimony by Rev. Isaac Couch.

The happy couple left on their wedding tour on the 4.28 C.P.R. train.

McKERCHER—BEAUMONT.

At the George street parsonage this afternoon, Miss Hettie Beaumont and Mr. Walter McKercher, both of Cavan township, were joined in holy wedlock by Rev. Isaac Couch in the presence of witnesses.

Mr. and Mrs. McKercher left on the 4.28 C.P.R. train for Toronto, and other points and will reside in Cavan on their return.

MR. F. D. KERR MENTIONED

As Local Candidate in Coming General Election

Election rumors connect the name of Mr. F. D. Kerr, of Dennistoun, Peck and Kerr, as the local candidate for the Liberal party in the expected coming general elections.

ADAMS' SATURDAY BARGAIN IN Fine Muslin BLOUSES

Saturday we place on sale 15 dozen (180) beautiful fine quality Muslin Blouses, this season's newest styles, three quarter or long sleeves, open back or front, embroidered fronts and sleeves,

These blouses are extra value at regular prices $1.25 and $1.50. On sale

SATURDAY YOUR CHOICE FOR 98c

IF YOU HAVE A BLOUSE WANT DON'T MISS THIS LOT

Harry Adams

Saves Labor as well as Fuel

Saves time in the morning when you are in a hurry, and at night when you are tired

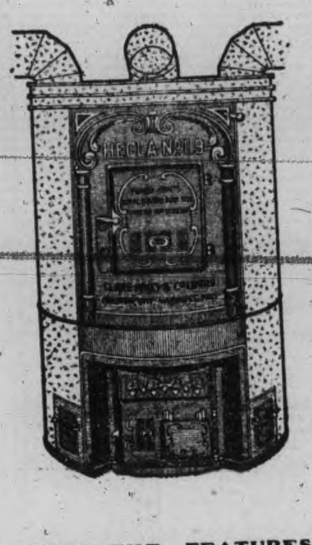

Here is a furnace that is easy to attend—
One you can clean out without using the poker.
¶ The ashes at the side of the pot can be shaken down without losing good coals in the centre. The four separate grate bars do that.
¶ The water pan, so essential to good heating, is placed where it can be easily filled and not so likely to be overlooked.

"Hecla" Furnace

Six tons of coal instead of seven.

And this furnace which is so easy to run will save you one ton of coal in every seven.
¶ It will give you pure air without gas or dust.
¶ When you shake it down no ash dust can escape either in the basement or in the living rooms.
Sound interesting?
Why not investigate?

NOTE THE FEATURES THAT MAKE FOR CONVENIENCE:

Water Pan Openings conveniently placed on either side of ash door.

Large Firing Door for wood or large shovels of coal.

Four Separate Grates to clean out ashes without using poker.

Common Sense Ash Pan fitting perfectly and catching all the ashes.

Large Door Handle which drops into place and locks the door securely.

Get this Booklet.

It will be sent free, and it will tell you things you ought to know about heating. Write for it to-day.

150

CLARE BROS. & CO., LIMITED, - PRESTON, ONT.
Adam Hall & Sons, Peterboro

FELL OFF LOAD

Mishap to Driver of Delivery Wagon - Head Cut

Jim Ecclestone, who drives for Edwards Bros., butchers, George street, received a painful injury to his head yesterday afternoon when he was precipitated from his wagon, landing on his head on the ground.

He was removing some household goods for Mr. Edwards and loading his rig he climbed to the top of the load. When the horse started he fell off.

CRIMINAL CASE IS COMMENCED

True Bill Brought in by the Grand Jury

At the general sessions of the County Court, which were resumed this morning, the case of the theft of 55 bags of feed from the Quaker Oats company, in March, was the first to be heard. The accused pleaded not guilty when the charge was read.

The grand jury brought in a true bill yesterday.

The following jurors were sworn: Wallace H. Moore, R. B. McGill, Joseph Ingram, J. T. Drummond, Robt. Dale, Edward O'Donahue, George Ayotte, V. Warner, J. T. McCoy, H. A. Cairn, Samuel Johnston and Fred McMillan.

Crown Attorney Wood addressed the jury, explaining their duties.

The examination of witnesses was proceeded with, Mr. W. H. Denham, superintendent of the Quaker Oats, being first called by the crown.

Messrs. O'Connell and Gordon are appearing for the accused.

The Bank of Ottawa vs. John Haggart action was heard yesterday afternoon, but judgment was deferred.

Michael McCutcheon of Woodstock was killed by a train while walking along the track with a bundle of ferns.

PRESENTATION TO REV. H. C. GARBUTT

Purse of Gold and Address From Eden Church

Special Correspondence.

Haultain, June 14.—Rev. H. C. Garbutt, who has been stationed in the Apsley mission field for the past four years, delivered his farewell address at Eden church Sunday morning, 11 inst. Rev. Mr. Garbutt made many warm friends in this mission. The members of his congregation at the Eden appointment, South Burleigh, presented him with a well-filled purse, accompanied by the following address.

Dear Pastor,—We your friends at this appointment, would like to express our gratitude to you for the deep interest you have taken in your work amongst us during the past four years. May you long be spared to direct the wanderers in the narrow way, and may many respond to the call wherever you may be placed. We ask your acceptance of this small gift as a slight token of our appreciation of your work among us. We heartily hope that temporal blessings may be yours in this life; and in the end life everlasting.

Signed on behalf of your friends,
CHAS. LAUDER, Steward.

WEDDING CAKE BOXES

Several styles of boxes for Wedding Cake. All neat and moderate in price. Cards printed to order. Phone the Review (189) for samples.

Pianos to Rent.

Pianos and organs rented from $1.00 per month up. Six months' rent allowed in case of purchase. The J. M. Greene Music Co., Limited, Charlotte street.

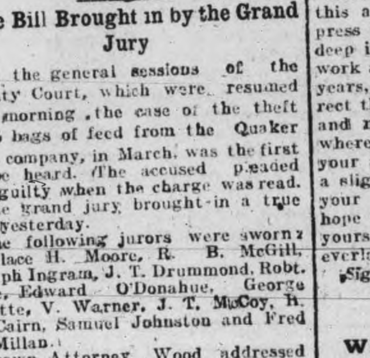

A Truly Great Artist
WILL USE ONLY
A Truly Great Piano

The Heintzman & Co., Piano
IS THE ARTISTS CHOICE

HAVE YOU SEEN THEIR TRANSPOSING PIANO?

By its use the performer, while playing the same key is enabled to render the music in all the different keys with regard to pitch; at the same time the change may be produced by the slightest effort, the MOVABLE KEYBOARD being operated by a lever within reach of the performer, and the change of pitch being produced in a second's time.

Music played as written may be rendered in any of the various keys desired.

For SINGERS, if the song be too high, move the keyboard down; if too low, move it up.

YOUR INSPECTION IS INVITED. *SEE IT IN OUR WINDOW.*

The J. M. Greene Music Co., Ltd
CHARLOTTE STREET

FRUIT

SOMETHING NEW IN FRUIT

Delicious Florida Tomatoes and Pineapples at Moderate Prices

Also our regular cut in Oranges, Lemons, Grape Fruit and Bananas

A daily supply of Lettuce, Onions and Celery

Canned Goods: the very best brands of Tomatoes, Peas, Corn, Salmon, Sardines

MINICOLA BROS.

WHOLESALE AND RETAIL

160 Hunter St. - Both Phones 337

The Stoney Lake Navigation Co.,

TIME TABLE

For Week Ending June 17th

Every morning except Monday, steamers of this line will connect with the morning G.T.R train, arriving at Lakefield at 9 o'clock.

Returning, will connect with the 4.40 train for Peterborough.

On Monday morning, June 13th, the steamer "Stoney Lake" will leave Wolfe St. Wharf, Peterborough, at 7.30, for alll Stoney Lake Points.

Rates for Excursions, Touring, etc., given on application.

F. G. YOUNG, Manager

Auto Bus Daily Trips TO CHEMONG

The Rutherford-Grimes Auto Bus will make its regular trips to Chemong Park every day leaving the McLaughlin Garage, Simcoe Street, at nine a.m., returning at ten a.m.; making a second trip at two p.m., returning at three. Return fare 50 cents, children 25c. Car will leave garage at 8 p. m. for Chemong, returning from Park at 9 p. m. on Saturdays only.

The bus will call at the Snowden House, the National and the Oriental each trip.

The bus may be engaged by the hour or trip at low rates. Particulars as to rates at the garage.

Amateurs

Headquarters for all supplies for Photographers—Kodacs, Films, etc. Thoroughly up-to-date supplies—just what you need.

Lendrum's Studio

Phone 626 170 Charlotte Street

— FOR COOL —

ICE CREAM SODAS AND SUNDAES

Coleman's are the best.

Fine Assortment of Baking.

Patterson's Private Stock **Chocolates**

The best and highest grade on the market.

Coleman Bros.

426 George St. Phone 335

SPECIAL STYLES AND PRICES

For

FIRST COMMUNION PICTURES at

THE ROY STUDIO

140½ Hunter Street

SPECIAL BENEFITS FOR EVERYBODY

We have made a lucky purchase of ladies' and gent's furnishings and millinery, at prices below wholesale cost, and will give our customers the benefit as long as they last as follows:—

Ladies' Summer Suits, reg. $9 for.... $5.95

Ladies' Wash Skirts, reg. $3 for.... $1.49

Ladies' Waists from 49c up to...... $1.50

MILLINERY

Ladies' Hats, trimmed at.......... $1.98

some of these hats are worth $4.50

Ladies' untrimmed Hats for.......... 49c

Flowers for trimming, at.... .... 15c

MEN'S FURNISHINGS

Men's Summer Suits, all at reduced prices

Men's Pants, reg. $2.50 and $3.00 for $1.49

All kinds of Housefurnishings, Linoleums Oilcloths, Curtains, Portieres and Rugs, all reduced prices.

Canadian Furnishing Company

317 George St.

Opposite the Rex Vaudeville

Summer Session

Students may enter any day. Open entire year. Now is a good time to enter. Largest trainers in Canada. Graduates get best positions.

Thousands are studying at home.

Exclusive right of the "Famous Bliss Book-Keeping System" for Ontario. "Actual Business from Start to Finish."

Write for particulars.

Peterboro' Business College

GEO. SPOTTON - President

NO MORE ICE FOR CITY; SUPPLY TO BE TAKEN FROM LITTLE LAKE

Board of Health Will Have By-law Prepared to This Effect—Citizens Ask That Gas Works be Removed.

In the future, ice dealers of the city will not be permitted to take ice from the Little Lake.

This very important decision, the Board of Health arrived at, yesterday afternoon. The question had been broached before, and when the M.H.O. mentioned it yesterday, it was but a short time, before the above decree was decided on.

The M.H.O. city solicitor and the chairman of the Board will prepare a by-law.

There were present at the meeting the chairman, Dr. McNulty, Dr. McPherson, M.H.O., Mayor Morrow and Messrs. Jas. Murty and W. J. Johnston.

PLUMBING JOB

A resident of Downie Street complained of unsanitary conditions existing at the property of 328 Downie St. The owner will be notified to have sewer connections made.

SEWER CONNECTIONS

Sewer connections on portions of Argyle Street to Sunnyside, Benson Avenue from Manning Avenue to Aberdeen Avenue; Concession and Douro, Carlisle Avenue, Frederick Avenue, Murray and Stewart. McDonnel, St. Joseph, Simcoe, Townsend, Downie Victoria Avenue, Downie St. from Brock to Hunter, College, Water Street, up Anson to Protestant Home were recommended.

Mr. Elliott residing at Bethune St., north of Hunter, asked for a sewer, and a connection from Hunter to Brock was recommended.

PROTEST AGAINST GAS WORKS

Residents in the vicinity of the gas works, complained by petition against the danger of fire, insufferable noise and odors coming from the plant. They asked that the works be removed. The communication was referred to the city solicitor.

ACCOUNTS TO BE PAID

The following accounts were received—

White Bros. 75c and	$ 2.75
Peterboro Light & Power Co.	.87
Peterboro Mattress Co.	12.50
Higgins Hardiron Co.	13.10
E. L. Payne, Druggist	3.90
R. Hicks & Co.	10.50
Pet. Examiner Co.	1.40
R. Gibbs	1.00
T. C. Young	20.06
Review Printing Co.	.96
James Russel	75.00
Wm. Kemp	6.75
Mrs. Conway	19.00
Turner & Sons	21.65
Robert Fair	28.18
Turner & Sons	5.25
Turner & Sons	21.35
Mr. Russell	11.20
Best Store Co.	4.10
E. F. Mason	31.92

The accounts will be paid.

The request of the M.H.O. for the purchase of a book for keeping records of typhoid fever cases, was granted. He was given authority to procure the book also a quantity of antitoxen.

Dr. McPherson wished to know what steps he would take in regard to charging in cases of small pox. Mr. Johnston thought that when a patient was able, he or she should pay.

Unsanitary conditions at 135, 137 139, 141, 143, and 295, 297, 299, 301, 311 Rubidge Street, 79 and 99 Hunter St., were reported, and the Board decided that sewer connections be made.

TEN YEARS AS GATEMAN

"Charlie" Noyes Has Been Always on the Job

Ten years ago to-day, Mr. Charlie Noyes waved for the first time the signal flags at the G.T.R. crossing at Charlotte Street.

Ten years ago, he was foreman of a section gang, and when Ringling's circus came to town he was instructed to perform the duty of signal man at this crossing, because of the large crowds of people, having occasion to pass over the crossing in question. He continued to remain at work, and on June 20, the railway had houses erected both at the Charlotte and Simcoe street crossings, and later the gates were installed. Citizens seldom hear of the many accidents which are averted by the watchfulness of a railway gateman. Drunken men reel across the tracks, little children never think of danger, and elderly people particularly, are assisted across the tracks to safety, by the courteous and alert gateman. "Charlie" Noyes has given the greater part of his life in the service of the railway, and previous to his appointment as gateman was for thirty years foreman on section work.

His many friends will hope to see him enjoy many more years of activity, health and happiness.

HURRAH!

Stoney Lake Excursion under the auspices of 457 L. O. L. Nassau, Thursday, June 15th, per St. Otonabee. Boat leaves Wolfe St. Wharf sharp at 8 a.m., calling at all points. 2d

REV. MR. KEITH RETURNS FROM THE ASSEMBLY

Lakefield Pastor to be Inducted in Near Future

Rev. H. J. Keith returned this morning from the General Assembly of Presbyterian churches in Canada, held at Ottawa, with representatives from Newfoundland to Vancouver. Rev. Robert Pogue and Mr. Lees are expected home this evening.

Rev. Mr. Keith in discussing the proceedings of the assembly said that there was every evidence of a most progressive year and the foundations were laid at the assembly for most aggressive work in every department of the church.

QUEEN'S VS. CHURCH.

The question of Queen's University being separated from the church was one over which there was much debate, but the vote was quite decisive for separation. While many people regret the separation, yet there is general satisfaction that the matter is at last settled.

QUESTION OF UNION.

The question of union was decided very quietly compared with what was expected. A large committee of men for both sides of the question had been selected early in the assembly and their recommendation to the assembly was carried unanimously. The majority of the Presbyterians having voted in favor of union, it was decided to send the question to sessions, church members and adherents with the following three questions:—1. Are you in favor of organic union with the Methodist and Congregational churches? 2. Are you in favor of union? 3. Do you offer any alternative?

Under the leaderships of Dr. A. S. Grant, of Dawson fame, it is expected that the Home Mission work of the church will be greatly advanced. While the resignation of Dr. E. D. McLaren was greatly regretted it was felt that the assembly had made a wise move in appointing such a man as Dr. Grant as his successor.

A matter of interest to the Peterborough Presbytery is the unanimous recommendation of the committee considering such cases, to the assembly that Rev. Mr. McCorkindale, now stationed at Lakefield, be received as a minister of the Canadian church. His induction will take place shortly at Lakefield.

THE BREAKING OF WIRE INSULATORS

Serious Crime and Offenders Will Be Severely Punished

Five East City youths faced Magistrate Dumble in police court this morning having been arrested for throwing stones and breaking insulators on the C.P.R. railroad telegraph poles about two weeks ago. The boys were discharged with a severe warning by the magistrate.

It was evident that the boys did not realize the seriousness of their offence and his Worship strongly pointed out the dire results which are liable to happen such foolhardy and criminal acts. When these insulators are broken or injured in any way, train despatchers are unable to accurately transmit messages on the wire and when such is the case serious accidents must inevitably follow. Only the other day a serious accident originating in a similar cause was narrowly averted near Toronto, and was only prevented by the fact that the two trains coming towards each other were running on a straight piece track and sighted each other thus avoiding a collision. In future any person or persons found interfering with these insulators will be dealt with to the very limit of the law, as the offence comes under the criminal code.

OBITUARY

The Late William Fowler

William Fowler, a former resident of Peterborough, passed away at Vancouver, on May 13. The deceased was a brother of James Fowler, of Smith township, and George Fowler, of Kells, Fowler and Co., Millbrook, and twelve years ago resided on Albert street, this city. He was sixty-eight years of age and had led a retired life for a number of years. The late Mr. Fowler was born in the north of Ireland, and spent in all about twenty years of his life in Peterborough. He was an Anglican in religion. One sister, Mrs. Thomas Hunter, lives in South Australia. He is survived by a wife and a family of six sons and one daughter, all of whom reside in Vancouver, and at the funeral the sons acted as pall-bearers.

The Late John Armstrong

A copy of the Milton Globe, of Milton, Cavalier County, North Dakota, refers to the death of John Armstrong, at that place, last December. Mr. Armstrong was a brother of Mrs. E. Beavis, of Douro, and his father was the late John Armstrong, of Hamilton township.

The Globe says;—The death of Mr. Armstrong, comes as a distinct blow to the entire community. He was an exceptionally good citizen and a devout Christian. Perhaps no man in eastern Cavalier county stood higher in the esteem and respect of his neighbors, than did Mr. Armstrong. He was one of those rare individuals who never made an enemy. His untimely death is a sad bereavement, not only to the immediate members of the family, but also to all those, who have learned to know him, and regard him for his true worth.

Mr. Armstrong was a pioneer of Osford township. He leaves a family in good circumstances financially, which however, does not compensate them for the sad bereavement of a kind and indulgent father and husband. Long will the memory of John Armstrong, one of the grandest of God's noblemen, linger in the hearts of his many friends in Cavalier county.

Coal miners in Alberta have refused to return to work pending a settlement of their differences with employers.

WHO'S COMING AND GOING

Mrs. Alex Mulhern, of Renfrew, is in town for the Ardiel-Gooding wedding.

Mr. A. B. Smith, who is leaving for a trip to England, sails on the Empress of Britain Friday.

Mrs. A. S. Hetzberg, chief engineer of the C.P.R., accompanied by three assistant engineers were in the city last night on a short tour of inspection.

Rev. F. J. and Mrs. Sawers will spend a few days in Toronto this week, when Mr. Sawers will attend the meeting of the Synod. Mrs. Sawers will not receive next Friday.

Mrs. A. M. Fletcher, of McCloud, Cal., who has been visiting her sister, Mrs. W. Bell, Auburn, left to-day to visit friends in Cleveland, O., and Bay City, Mich., before returning home.

EXCURSION TO IDYLWYLD On Tuesday, June 20th, under the auspices of W. A. of All Saints', per Steamer Otonabee leaving Wolfe St. Wharf at 1.30 p.m. Tickets 50 cents Children 25 cents.

YOUNG MEN WERE LEFT BEHIND

Would Not Heed Call of Companions—Bensfort News

Toronto, June 14.—Thomas Boyd, a young man, was brought here from Peterborough last night by Detective Richard Tipton on a carge of fraud preferred by James McTanney, a pawnbroker, Adelaide street, east. The warrant was issued on January 28 last year. Since then Boyd had been working at race tracks in Jacksonville and Florida, returning to Peterborough last Saturday.

It appears that in October, 1909, Boyd pawned a diamond ring worth $225 for $125 at McTanney's. Subsequently he sold the pawn ticket to R. V. Weldon, of 463 Dovercourt road, but when the latter went to redeem the diamond he discovered that Boyd had, in the meantime, regained possession of it.

Boyd gave the name of Thomas Baydon to the local police.

LOCAL NEWS ITEMS

The report of the annual meeting of the Farmers' Institute is held over till to-morrow.

All Saints Women's Auxiliary will run an excursion to Idylwyld on Tuesday, June 20, per steamer "Otonabee"

Lieut. G. Hall, of No. 7 company of the 57th regiment, is attached for drill to the 45th regiment, of Lindsay.

A fine collie dog was hit by the street car this afternoon and injured so badly that it had to be shot. The accident happened shortly after the noon hour on George street between Dublin and Edinburgh streets. The animal had both hind legs broken, and was otherwise injured, and as an owner could not be found, P.C. Brown was dispatched to shoot it.

INDIAN RIVER

Heavy Loss by Fire—Accident to Young Lad

Special Correspondence.

Indian River, June 14.—Shortly after eleven o'clock on Saturday last, the barns owned by Hugh Fife were struck by lightning and were soon enveloped in flames. A valuable horse, twenty-five pigs, and nearly a hundred hens were burned to death. The building also contained a quantity of packed meat, which was destroyed. Among the farm implements saved was a binder, a seeder and a fanning mill. The barns, which were burned to the ground, were built of logs and were erected seventy-eight years ago. The hired man was the only man on the farm when the buildings were struck.

Last Wednesday evening Anthur Hall fell from a fence and broke his left arm near the elbow. A doctor was quickly summoned, and the child is now getting along very nicely, although there is some fear that the arm may remain a little stiff owing to the position of the break.

Mr. McCutcheon, relieving agent, will have charge of the station here while Mr. Munn is having his vacation.

TRY A REVIEW WANT AD

Shoes That Stand Criticism

Slovenly, ill-fitting footwear counteracts every other attraction. In whatever way you judge the merits of

"INVICTUS"

Shoes, you will find their superiority—whether for precise and dignified style, or for the high quality of the material and workmanship.

The wearer of "Invictus" Footwear can be subjected to no adverse criticism.

$5.00 is the price of

The Best Good Shoe

J. T. Stenson & Sons

364 George Street.

Universal Lawn Mowers

EASY RUNNING KEEN CUTTING SELF SHARPENING

Weigh a third less than most other makes. The only ball bearing mower with automatic adjustment.

Lawn mowers sharpened and repaired, at

MILLARD'S

BICYCLE SHOP

Hunter St., near Aylmer. Phone 1256

DOMINION CHINESE CAFE

Best meals in the city. If you are going out to dinner or evening lunch, don't forget to call at

328 GEORGE STREET

A SNAP For a Quick Buyer

RIVERVIEW PARK

Otonabee River, opposite the south city, splendid lots for summer cottages, several in course of erection. This property is being improved at the present time and lots are changing hands rapidly. Prices—$5.00 per foot frontage upwards, according to location.

HANDSOME SUMMER COTTAGE, ready for occupation in two weeks. Can be inspected at any time. New from the ground up. Choice position in Riverview Park. Price $1,000.00, to Peterborough purchaser only. Half cash, balance arranged.

Write or call for particulars as to any of the above,

Man Wanted to work on above property. Apply at 340 George St.

THE INDEPENDENT REAL ESTATE COMPANY

340 George St. W. Galbraith, Manager

Phones 133 Residence 548

WEDDING PRESENTS

CHINA, GLASS, DINNERWARE, WALL PAPERS

10,000 rolls Wall Paper, purchased at less than manufacturer's cost. Come expecting bargains. The stock is new, made for the spring trade. Also a large shipment of Fancy China, Dinner and Tea sets. You can have absolute confidence in every purchase as there is no possible chance of making a mistake, the goods are new and up-to-date.

A few prices, no room for much detail:

FIRST OFFER

20 patterns in **Wall Paper** suitable for hall, dining rooms, fully grounded stock, all the leading colorings. We will furnish enough paper for any room up to size 13x15, complete with 18 inch border, for.......... **$1.19**

SECOND OFFER

A good choice of gilt parlor papers, with 18 inch border, 12 rolls and 20 yards border for.......... **$1.79**

THIRD OFFER

500 rolls embossed gold parlor or hall papers, regular 25c roll, clearing at.......... **10c**

CHINA AND GLASSWARE

10 Fruit Sets, 13 pieces, floral patterns, prettily shaded in green, with gold tracings, regular $3.00, set for.......... **$1.65**

20 white English China Tea sets, with 3 gold lines, consisting of 12 cups, 12 saucers, 12 plates, 1 bowl, 1 cream jug, all for.......... **$2.19**

17 Dinner and Tea sets, 97 pieces combined, 5 colors to choose from, for the low price complete.......... **$5.65**

$20 Dinner and Tea sets, 97 pieces, very fine china, decorated in limoges colorings, for a few days we will offer these sets at.......... **$12.98**

SILVERWARE

Spoons, Forks and Knives, 1 dozen each lot.......... **$4.49**

We are safe in saying that no other store can offer you such values because you positively buy at less than you would have to pay elsewhere.

Toronto 262-4 Queen W. **Routley's** Peterboro 379 George-st.

The ONTARIO CONSOLIDATED MINES, Limited.

AUTHORIZED CAPITAL $850,000.00 — PAR VALUE OF SHARES 25c EACH

10 acres in the richest part of Cobalt, the world's most famous Silver Field. 4 acres prospected, showing 6 well defined calcite veins. Shaft 60 feet deep and all necessary buildings on property.

Write for prospectus, maps and specia letter.

APPLICATIONS FOR STOCK FILLED IN ORDER OF RECEIPT.

FOR FURTHER PARTICULARS APPLY

MERSON & CO.

Members Standard Stock and Mining Exchange

16 KING ST. WEST, TORONTO, CANADA.

SPRIGS OF SPORT

BASEBALL

The Northern Lights won a juvenile league ball game from the Tecumsehs at the oval last evening.

BASEBALL YESTERDAY.

The Eastern League.

Buffalo ....0 0 0 0 0 0 1 5 0—6
Toronto ....3 0 0 0 1 0 1 0 0—5

Home run—Shaw. Three-base hit—Delahanty. Two-base hits—Killifer, Fitzpatrick, Mueller, McCabe, Delahanty, Henline. Sacrifice fly—Delahanty. Sacrifice hits—Delahanty, McCabe. Struck out—By Malarkey 3, by Mueller 2, by Taylor 1, by Cather 1. Bases on balls—Off Malarkey 5, off Mueller 2. Innings pitched—By Malarkey 7, by Mueller 7 2-3, by Taylor 2, by Cather 1 1-3. Double-play—Mullen to Jordan. Wild pitch—Mueller. Left on bases—Buffalo 5, Toronto 4. Umpires—Kelly and Murray.

National League Scores.

R.H.E.
Chicago ....0 1 0 1 0 0 0 0 1 0 2 0 1—5 8 4
Boston ....0 0 0 0 0 0 3 1 0 1 0 0 0—4 16 3

Batteries—Richie and Graham; McTigue, Pfeffer and Rariden.

Philadelphia ......0 0 2 0 3 0 3 0 0— 8 8 3
St. Louis ....2 0 5 1 0 0 1 1 *—10 13 0

Batteries—Ewing, Rowan and Dooin and Moran; Golden, Sallee, Harmon, Steele and Bresnahan.

Pittsburg ....1 0 1 0 1 0 0 0 0 0 1—4 12 2
Brooklyn ....0 0 0 1 0 2 0 0 0 0 0—3 6 0

Batteries—Leifield and Gibson; Schardt, Rucker and Bergen.

Cincinnati ....0 0 0 0 0 1 0 0 1—2 11 2

Batteries—Mathewson and Meyers; Fromme, McQuillan and Clarke.

American League Scores.

R.H.E.
Cleveland ....0 0 0 0 0 1 0 0 0—1 6 2
New York ....1 0 0 1 0 1 1 1 *—5 10 2

Batteries—Kaler and Land; Vaughn and Sweeney.

St. Louis ....0 0 0 0 0 0 0 0 0—0 6 2
Philadelphia ....2 0 2 0 0 1 1 0 *—6 10 0

Batteries—Lake and Clark; Plank and Thomas.

At Washington—Washington-Chicago game, postponed, rain.

At Boston—Detroit-Boston game, postponed, rain.

Canadian League.

Tuesday scores: Hamilton 6, Guelph 4; Brantford 10, Berlin 4; London 7, St. Thomas 0.

GOLF NEWS

The Ladies' June competition will be held at 3 o'clock sharp Friday afternoon.

LAWN BOWLING

The following games were played yesterday afternoon—

Skip Fitzgerald beat skip Renwick by 13-11, and afterwards defeated skip Collings by a score of 14 to 10.

In a game between skips Yeates and Collings, Collings won by 13 to 7.

In doubles, Drs. Marshall and Caldwell won against skips Belleghem and D .H. Moore by 13 to 4, and again defeated skip Belleghem and G. Clark by the same score.

Gun Club Shoot

The regular practice shoot of the Gun Club will be held to-morrow evening at 6.30 at Exhibition grounds. Ammunition sold at the grounds.

Church League Social

Will all those friends who have been selling tickets for this social kindly let me know by Thursday evening or at the latest, Friday noon, how many tickets they have been able to dispose of. This will greatly help the committee in their work and will oblige. Percival Webb, League Secretary, 201 Hunter street.

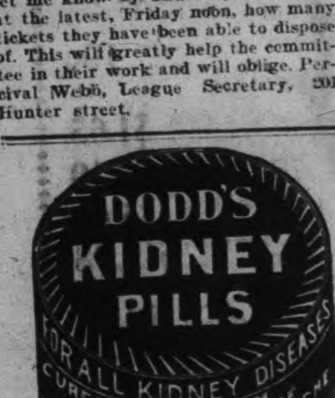

FOOTBALL

The following players are asked to be on hand to-morrow evening at the Park Street grounds at 6.45 for the match against Cold Springs.

Lazenby, Marsh, King, Biddle, Marks, Collett, Greyson, Smith, Follis Tooley, Aitkins, Currie, Thorne, Cuddon, McGibbon.

LACROSSE

Fred Dobbin has accepted an offer from the Capital lacrosse club, of Ottawa, and will guard the nets for that team which plays the Tecumsehs at Toronto on Saturday.

TELESCOPE LENSES.

The Small Glass Magnifies the Picture Made by the Large One.

People sometimes wonder why a telescope has two glasses, one at the big end and one at the little end, and they want to know the difference. The glass at the big end is to gather light. It is simply a big eye. If it is a hundred times bigger than the eye in your head it will gather a hundred times more light. It gathers the rays of light coming from a star and bends them all into a common meeting point called a focus, which is a picture of the star. You can look at this picture of the star with your naked eye if you like. But you can see it better and examine it more closely if you look at it with a small magnifying glass. And this is the glass at the small end of the telescope. It magnifies the picture made by the big glass at the other end of the instrument. All telescopes are built on this principle. Sir William Herschel was the first to arrange matters a little differently. He took away the glass from the big end and admitted the rays coming straight into the tube in parallel lines. Then at the bottom of the big tube he placed a bright concave mirror made of burnished metal. When the entering rays fell upon this mirror they were again bent to a point called a focus, which was the picture of the star. To look at this picture he had to place the little magnifying glass at the side of the tube because the mirror had stopped up its lower end.—Louisville Courier-Journal.

Something Blind.

In one of the crowded streets of New York a beggar was in the habit of taking his stand every day and appealing to the charity of the passers-by. By means of a short string he held a dog, around the neck of which a card was fastened with the words, "I Am Blind." A very kind old gentleman, who had been in the habit of dropping a penny into the beggar's hat, passed rapidly one morning without doing so. Instantly the beggar rushed after him and asked for the penny to be given, as usual. The gentleman, turning in surprise, said:

"Why, I thought you were blind?"

"Oh, no, sir!" was the cool reply. "It is the dog that is blind, as the card says."

Why a Horse Rolls.

Horses are fond of rolling on the ground, and no animal more thoroughly shakes itself than they do. After a roll they give themselves a shake or two to remove anything adhering to the coat. The habit is of much service to horses living in open plains. On being turned loose at the end of a journey an Arab horse rolls in the sand, which acts as blotting paper, absorbing exudations from the body. A shake removes the sand, and the coat soon dries. Cavalrymen in hot climates sometimes put sand on their horses as the simplest and quickest way of drying them.—Selborne Magazine.

Untainted.

Tempted by an offer of considerably more than the property had cost him, Mr. Kreezus, who counted his wealth in millions, had parted with his suburban villa.

"You didn't need the money," said his disgusted business partner, who had just heard of the transaction, "yet for a little filthy lucre you sold that beautiful home."

"I didn't!" exclaimed the equally indignant Mr. Kreezus. "I sold it for clean cash!"—Youth's Companion.

HUNGRY ATMOSPHERE

Smoke-Laden Air of Old London is Eating Stone and Marble—Electric Remedy

All great cities, but more especially London, are engaged in a constant warfare with their atmosphere. It is a losing fight. The air wins.

Westminster Abbey, which has seen dozens of Coronations and is now about to add another to the list, is generally regarded as the most venerable and one of the most ancient buildings in England. But in one way it is a sham. ... visitor gazes at so admiringly he does not see a stone a hundred years old. The outer walls of the Abbey suffer so terribly from the London air that the re-building process is always going on. Stonework only fourteen years old is already going bad. Work done when Queen Victoria came to the throne is softer than dried putty several inches deep.

The trouble, of course, lies in the smoke—in the various sulphur acids that smoke carries. They convert the stone into sulphate of lime, and this process expands the stone and breaks it up gradually into powder. The older statues in St. Paul's keep constantly losing fingers for the same reason.

Marble suffers terribly. The Elgin marbles in the British Museum kept their almost transparent surface for over two thousand years in the sunny climate of Greece. Half a century in London has given the marble a dull, putty-like appearance.

Good timber, curiously enough, stands city air practically for ever. The great beams in Westminster Hall are as old as the Hall itself, and still sound. In one of the London parks, the original oak posts that were preferred to the usual iron railings are still stout, though the iron bands that originally clamped them have disappeared utterly, the air having devoured them so thoroughly that nothing is left but rust-stains.

Iron, indeed, is peculiarly untrustworthy in city air. When the great roof of Charing Cross Station fell in a few years ago, it was because the huge girders (unpainted) had been eaten into by the clouds of smoke from the engines below. The old Underground Railway was proverbial for its smoky atmosphere, and at one station at least there were iron girders into which playful travelers used to poke their umbrellas six inches deep. Except at the heart, they were practically powder.

The bronze base on which Cleopatra's Needle stands is at present being renovated, though it is only about forty years old. The stone Needle itself stood the air of Egypt unharmed for at least three thousand years. When it came to England, its weight was almost exactly a hundred tons. According to a recent estimate, it is now quite two hundredweight lighter. The outlines of the hieroglyphics are crumbling away.

But if many civilized countries have to fight their climate, they sometimes win points in the fight. A thick fog multiplies by six the amount of sulphur in the atmosphere, and probably attempts will soon be made to clear off fog by electrical discharges.

And it is quite possible that before many years science will have succeeded in the teeth of climate in reclaiming to civilization many tracts that are now rainless desert. It has been seriously proposed that the Sahara—whose soil would be fertile if it could get moisture—should be turned into a great grain-growing region by planting its coasts with eucalyptus trees to attract rain.

OVER PISA'S TOWER

The Remarkable Flight of a Daring Aviator

Visitors to the famous Leaning Tower of Pisa recently witnessed a sight that would have amazed the old Italian builders who erected it about 600 years ago. The occasion was the flight of a daring aviator in his aeroplane round the tower. The flying man, Signor Mario Cobianchi, flew from the Hippodrome of San Rossore, near Pisa, and with consummate skill, encirlled the Leaning Tower, and safely returned to his starting-point.

One cannot help thinking how the sight would have thrilled Galileo; the great scientist and astronomer, who made his famous tests with falling bodies from the upper galleries of this tower. Here he proved that globes of different weights reached the ground at the same moment. Probably in his wildest flights of imagination he never thought of a man flying in a machine through the air. Science has, indeed, progressed since his day.

Pisa's famous Leaning Tower was erected some time between 1175 and 1350, and is about 180 feet high. It is supposed that the builders intended it to be upright at first; but when part of it was built the foundations tilted, and the rest of the tower was so erected that it would remain in this oblique position. There seems no danger of its falling.

It is built of beautiful white marble, and adjoins the Cathedral of Pisa.

A staircase of 295 steps leads to a fine belfry of seven bells. The view from the top is magnificent, especially at sunset.

"A PREPOSTEROUS PRICE"

"'The Mill' is a most beautiful work; but as for $500,000, that is a preposterous price." Such is the opinion of Mr. B. W. Leader, the Royal Academician, who recently celebrated his eightieth birthday. The son of a professional man with a large family, Mr. Leader confesses that he had to maintain himself from the first by art. The consequence was that he "had to paint pictures which the public liked, and not the pictures I wanted them to like. Many's the time I have wished I could destroy a number of those early pot-boilers." It is fifty-seven years ago since Mr. Leader first exhibited at the Royal Academy, and since then he has only missed one year, and that was owing to illness.

Army Horseshoes

There are used in the Army of Great Britain 28,500 horseshoes every month.

In buying a gentle horse, always remember that a gentle horse is lazy.

TATTOOING.

It Is Extensively Practiced All Over the World.

Nearly all must be familiar with the crude tattoo designs, of anchors, ships, and so on that sailors love to have upon their arms and chests. But the professional tattooist can import to his skin pictures pretty well all colors except white, so that he can produce the most elaborate and beautiful designs. Nor is his work limited to covering small areas, for while many men are satisfied with a simple design, others have different tastes, and men have been tattooed all over from head to toe.

Travelers, sportsmen, and army officers seem to favor tattooing more than other classes, and the designs one is asked to execute are many and varied. Among officers the most usual is the regimental crest. Sportsmen usually favor something which reminds them of their favorite sport.

Perhaps the funniest case recalled was a man who had texts from the Bible tattooed all over him till he was a perfect walking Testament.

Tattooing is practiced very extensively in the east; and it is no doubt for this reason that so many travelers submit to tattooing. They get accustomed to seeing people tattooed, and feel that they must be tattooed too. But there are sometimes other reasons. Natives frequently think more of a man if he is tattooed, and so the traveler may reap a real advantage. This is particularly so in West Africa. If their boss is tattooed the niggers boast about it to the others, and feel that they are on a higher plane!

Almost every eastern country has its own particular style of tattooing. In Burmah, all the natives are tattooed as a matter of course with a pair of figured black pants extending from the waist to just above the knee, and until this design has been executed they are not considered to have reached manhood.

In China the art is a very old one, but, although the designs are both varied and picturesque the work is somewhat crude, and cannot be compared with that of Japan, where until late years there was such a tremendous craze in this direction that the state put a stop to it. Every Jap of the lower classes used to rush off to the nearest tatooist the moment he had a little money, and as the work is by no means cheap men reached a point when the pictures upon their bodies represent a small fortune spent in this way. Meanwhile when their working days were over they had to be kept by the state instead of having for their old age the money expended on transforming themselves into walking picture galleries. To such an extent was this carried that with a view to encouraging thrift the Government forbade the practice by law, making it such a serious offence that so far as the Japanese themselves are concerned it is practically stamped out, although there are still Japanese tattooers who draw their clients from foreigners visiting the country.

It seems rather curious that a thing of this sort should be forbidden by law, but it is not nearly for so remarkable a reason in this case, as it is with the Maoris in New Zealand. The Maoris have a special kind of tattooing their designs being executed in the form of elaborate rings, lines and curves upon the face. So wonderful were some of these designs that, after death well-tattooed heads use to be smoked dried and kept. After a while these became curiosities which commanded a ready market, and no sooner did the Maoris discover this than they took advantage of it. Whenever any member of another tribe was captured in battle they used to tattoo them, and when perfect kill them, and keep the heads as articles of merchandise. They used even to display the living heads to prospective buyers and then kill whichever was chosen! This got to such a pitch that the practice had to be stopped by law, and the supply of heads now having run short they have an ever-increasing market value. There are several specimens in the British and other museums. The average value of a good head is about $250.

Native methods of tattooing are usually very crude. After the Maori tattooist had been at work the face of the subject used to swell to such an extent that he had to be fed through a funnel. In Samoa and the Pacific Islands the natives use fish bones to pick the skin, with the result that cases of blood poisoning are frequent, while in parts of Central Africa a kind of "relief" work is done, dirt being introduced into the wounds so that they fester for months and eventually leave a raised whitish scar.

What He Ought to Do.

"Miggles," says the old friend, "you got me to give your brother a job a month ago, didn't you?"

"Yes, and I was mighty glad you took care of him. He's been the deadwood of the family for years. It was a deucedly clever thing of you to"—

"Well, I just wanted to say to you that if you want to make your pull good you'll have to come around and do his work for him."

How to Clean Old Ivory.

Antique ivory requires a good deal of care before it can be made to regain its original lustre and lose the dingy yellow tint which disfigures it. Prepared chalk, sal volatile and olive oil made into a paste should be rubbed on the ivory figure or carving with a piece of wash leather, a little more being then rubbed over it and left to dry on. When dry the powder will brush off easily.

Quick Changes.

Wife—Darling, I want a new gown.

Husband—But you had a new one only a short time ago.

Wife—Yes, but my friend Ellen is to be married, and I can't wear the same dress that I wore at her last wedding.

Cyprus Silk Export.

Silk cocoons to the weight of about 54 tons, and worth nearly $110,000, are exported from the British island of Cyprus in the course of a year.

Louis Manzi had his legs severed beneath a work car at the Oliver Chilled Plow Works, Hamilton, and died.

HOTEL LENOX BUFFALO, N.Y.

MODERN HIGHEST GRADE UNEXCELLED SERVICE.

Conveniently located in the most beautiful section of the city. Buffalo's coolest hotel.

EUROPEAN PLAN

$1.50 Per Day and Up.

Special Weekly and Monthly Rates.

SPECIAL—A public taxicab will bring you to Hotel Lenox in five minutes. We will pay the bill, No extra charge in hotel rates.

Write for "Guide to Buffalo and Niagara Falls." It will be sent with our compliments.

C. A. MINER, Manager.

Seized Fishing Tug.

Ottawa, June 14.—Canadian customs officials at Shelburne, N.S., have seized the fishing schooner "J. R. Atwood," owned by J. A. Young & Co. of Boston. It is alleged that last year the Atwood put into Wood Harbor during the close season and took on eighty lobster traps with which she sailed away to Boston. The Government agents have been looking for the vessel ever since.

The owner has entered a protest and is expected in Ottawa to-day.

The Government has been having much trouble with U. S. vessels fishing in the close season just outside the three-mile limit.

Proclaimed Seamen's Strike.

Antwerp, June 14.—The Seamen's Union has posted a manifesto proclaiming a strike and inviting all to adhere. As a result of this the coal and firemen on the Red Star steamer Finland, due to leave for New York on Saturday refused to sign contracts. German sailors who signed for the steamer Marquette, refused to go aboard. The Belgian steamer Tigris, however, left port with a full complement.

The Burgomaster has summoned representatives of the shipowners to meet at the City Hall to-day to consider means for settling the dispute.

Girl Never Ill-Used.

St. Catharines, Ont., June 14.—At the inquest into the death of Gertrude Dale, aged 18, of Thorold, the evidence adduced did not go to show that the girl had been ill-used at home.

Her mother and father swore positively that she had never been whipped, and that she had no house work to do, merely having to take milk to the customers.

"Since my girl's death, I have lost all my customers," said Mrs. Dale. She described the dead girl as being very erratic, morose and sulky at times.

Scheib Released.

New York, June 14.—Unable to prove that Mrs. Lillian Scheib had not died a natural death, Henry Scheib was on Monday released on the murder charge, but was re-arrested on a charge of grand larceny for using his employer's auto for "joy riding."

Aviator Fell 124 Feet.

Magdeburg, Germany, June 14.—The first serious accident of the national aviation circuit race occurred here yesterday, when Karl Mueller, in attempting a landing, fell with his biplane about 125 feet. He suffered a concussion of the brain.

Must Go Home to Strike.

Boston, June 14.—The seamen on British steamers now in United States ports will not strike in response to the strike call to be issued in England to-day.

The seamen will have to carry the ships back to their home ports before they can join the strike.

Opposition to Garbage Scheme.

Brockville, June 14.—A few weeks ago the Town Council passed a bylaw providing for the collection and disposal of garbage and imposing fees to meet the cost of the work, which was awarded to a local firm by tender. Opposition to the scheme developed in certain quarters of the town, resulting in the contractors refusing to take the job, and a call for new tenders being sent out. Mayor Patterson, acting on a largely signed petition from adverse ratepayers, has called a public meeting for the 19th inst., to discuss the bylaw. Notwithstanding the opposition, the council propose to put the bylaw into effect as soon as possible.

Good Time For the Troops.

Ottawa, June 14.—The program arranged by the "Colonial Troops Entertainment Committee" in London has been received by Earl Grey. The Duke of Abercorn is chairman of the committee, and others include the Duke of Argyle and Lord Roberts.

The entertainment will include, for the Canadians, a visit to Windsor Castle and the Royal Mausoleum at Frogmore, a visit to Woolwich or Portsmouth, and a visit to Warwick Castle and the Birmingham small arms factory. The departure is scheduled for July 1st.

Success at London.

London, Ont., June 14.—The first of the near-by villages to take power from the city Hydro service was connected up yesterday, when the linemen of the city connected up thirty-eight houses in Byron, 6 1-2 miles from here.

Chairman Pocock of the Water and Power Commission announced yesterday that 4,000 subscribers would be connected up with Hydro power before the end of the year, and that a surplus would be turned over to the city from the electrical department.

Your best friend has a question or two he would like to ask you, if he dared. Keep up the bars, so that he will not dare.

Tenders for Clothing

Sealed tenders, addressed to Ald. Morgan, Chairman of the Fire, Water and Light Committee, and endorsed, "Tender for Clothing," will be received for firemen's uniforms up to 4 o'clock p.m., on

June 20th, 1911

the office of the undersigned, where copies the specifications may be obtained. The ofwest or any tender not necessarily accepted.

S. R. ARMSTRONG, City Clerk.

deod

Porcupine

Full information on any Stock sent on request.

ORDERS CAREFULLY EXECUTED

WARREN, GZOWSKI & CO.

Members Toronto Stock Exchange

Traders' Bank Bdg. TORONTO. 25 Broad St NEW YORK.

Children's Aid Society

FOR THE CARE OF NEGLECTED AND ILL-TREATED CHILDREN.

Incorporated by Act of Legislature. Information required. Information kept strictly private.

CHILDREN FOR ADOPTION

GEO. COCHRANE, Agent and Asst Sec.

Phone 329 765 George St.

LUMBER

And builders' materials of all kinds—Shingles, Scantlings, Joist and Bill Stuff—Mouldings, Casings and Base and all kinds of finish. Boxes and Box Shooks.

ALF. McDONALD ESTATE

Point St. Charles Mills

BICYCLES

AND

BICYCLE SUNDRIES

MOTOR CYCLES

Motor Boat Supplies

Competent Repair Men at Your Service

F. J. R. MacPherson Co. LIMITED

341 Geo. St. Both Phones 386

IMITATION is the most sincere form of flattery. That is why some dealers advertise various kinds of Scranton Coal There is only one genuine—that is the

D.L. & W. SCRANTON

We sell it at the following prices for June

Stove and Egg..........$7.10
Chestnut..........$7.35
Pea Coal..........$6.50
Hardwood,......$6.00 per cord
First-class mixed wood $4.50 per cord.
Cutting and splitting extra.

R. Hicks & Co

248 MURRAY STREET

DO YOU USE PILLS?

If In Doubt About the Right Pills to Use Read the Following Letter Carefully:

"I am one of those persons whose system requires aid," writes Mr. Young Gledhill, from Picton, "but it is so easily affected by reason of the great sensitiveness of the bowels that ordinary drastic pills inflict great injury to the delicate coating, and excite such persistent activity as to be with difficulty checked.

"I wish in the highest terms to express the great value of Dr. Hamilton's Pills in cases like mine, and I am sure also for elderly people and the very weak there is no pill like them.

"Speaking of my own experience with Dr. Hamilton's Pills, I can say they have proved the most stimulating pills for the liver I have found. I have proved their tonic action upon digestion, and the same results have been secured by friends upon whom I have urged their use. The manufacturers are to be congratulated upon possessing so valuable a prescription, and the public should know that so valuable a remedy has been placed at their command."

No other pill for constipation, for liver, kidney, or stomach trouble, compares with Dr. Hamilton's Pills; they are mild and sure always to restore health. Refuse substitutes. Sold by all dealers, 25c per box, or The Catarrhozone Co., Kingston Ont.

Dr. Hamilton's Pills A Family Medicine

SURGEONS' FEES.

Pretty Big Sometimes, but Then There Is Another Point of View.

I have a warm spot in my heart for the big American surgeons, says a writer in the New York Telegraph, and because of regular attendance for years at some of the most famous clinics in this and other cities I have been a witness of their unadvertised charities—acts of mercy and kindness which were never heard of outside the walls of the hospitals they honor by their services.

I knew a wealthy man whose daughter was suddenly stricken and whose life was saved by the attending surgeon. His fee was $25,000. Straightway the father emitted a wail.

"It's robbery," he said. The surgeon stood firm.

"Your daughter's life is worth $25,000 to you," he countered. There was no denial.

"Well, this fee means that I can operate on fifty persons without any charge, and if you don't like it you can force me to sue, but I will get it without a suit or you will stand a lot of publicity."

And he got the money without recourse to a court of law.

It is safe to mark it down when you see a story of some great surgeon who has charged a high fee that there are many of his patients enjoying good health and relief from pain because he charged them nothing at all.

CASTORIA
For Infants and Children.
The Kind You Have Always Bought
Bears the Signature of Chas. H. Fletcher

EXCURSIONS TO WESTERN CANADA

The Grand Trunk Railway system announce that on Tuesdays, June 13th and 27th, July 11th and 25th, August 8th and 22nd, September 5th and 19th, 1911, Homeseekers' Excursions will be run from all stations in Ontario and Quebec to Western Canada, via Chicago, and Duluth or via Chicago, St. Paul and Minneapolis, at reduced round trip fares.

The well-known double track line of the Grand Trunk from the East to Chicago appeals to the traveller, and with the superior train service that is offered by this line, including the famous "International Limited" from Montreal daily at 9 a.m., and which is the finest and fastest train in Canada, many passengers will be attracted this way. The route via Chicago is a most interesting one, taking passengers through the principal cities and towns in Canada and in the States of Michigan and Indiana. In addition to this a choice of seven lines between Chicago and St. Paul and Minneapolis is offered.

Owing to the great number of Canadians who reside in Chicago, St. Paul, Minneapolis, Duluth and other cities en route, there is no doubt that the Grand Trunk will find many patrons who will take advantage of the opportunity thus afforded them for a brief visit at the stations with their friends.

Canadian citizens are exempt from so-called Immigration examination, and there is no detention at any point.

Baggage is carried through the United States in bond without requiring any special attention on the part of the passenger. Inspection is not necessary at any of the points at the Border.

Another feature that will appeal to the home-seeker is the comfortable transfer at points like Chicago, St. Paul and Duluth into freshly ventilated clean cars, avoiding the necessity of travelling a long distance in the same car.

In addition to the above routes, the sale of tickets is also authorized via Sarnia, and the Northern Navigation Company's magnificent steamers across Lake Huron and Lake Superior.

For further particulars apply to any agent of the Grand Trunk Railway System, or write to Mr. J. Quinlan, District Passenger Agent, Bonaventure Station, Montreal, or Mr. A. E. Duff, District Passenger Agent, Union Station, Toronto.

Farmer Jones And The Tariff

OR, A FRIEND IN DISGUISE

Farmer Jones sat on his back verandah watching his crops grow under the gentle influence of a May evening. His feet were up, his pipe was going, the smell of the new spring earth was in his nostrils. Out in the harrowed fields the grain was showing in long green lines, while on the rolling hills across the river the season's hay was standing in tangled richness. Mingled with the songs of birds, his eager ear caught a sound quite as attractive—the insidious something which told him of abundant and progressive life. It was his hour of pleasure, and he enjoyed it to the full. But on this particular evening he was doomed to become the prey of a foreign influence which threatened to turn his contented brooding into a fit of melancholy. As he watched his fields he began to estimate his profits, subtracting expenditures from receipts and calculating how the former might be reduced. The things he had to buy, the wear and tear on the things he already possessed were duly taken into account.

Agricultural Scare Crow

At this point, that agricultural scare crow, the tariff, stalked into his soliloquy. He recalled fragments of the pamphlets and newspapers he had read, wild words from the inaccurate orations he had heard on the subject, all of which claimed to have proven that the tariff was the yoke upon the Canadian farmer's neck that chained him to perpetual slavery on the land. If these allegations were true, the tariff, and those corpulent monopolists who were represented as profiting by its existence, would take their toll of every broad acre he possessed. This was the reason, then, that there was not a larger margin between his annual debits and credits.

Farmer Jones put down his feet. He leaned anxiously forward and scanned the fields already disappearing in the twilight as though capitalists, with giant hands, were snatching them bodily away. He could easily imagine that he saw stout little men, with seal rings and heavy watch chains, scurrying over the fences, carrying bushels of wheat, sheaves of corn and baskets of fruit. Depressed by his vision, Farmer Jones put away his now tasteless pipe.

In a Pessimistic Mood

"Blast them!" he remarked, referring to the absent tariff makers, "I wish I had them out in the hay field on a hot day. I'd take the humps off the stomachs and put them on their backs."

This remark showed that the genial Jones was in an extremely pessimistic mood, which compelled him to turn his back on his fields, enter his house, and sit down before his great old-fashioned desk with its quaint pigeon holes full of musty books and papers.

Mr. Jones' intention was to reduce himself to a state of absolute depression by reading anti-tariff literature, but his attention was arrested by a blue book which had just arrived that day from Ottawa. It contained the returns of the Customs Department. Mr. Jones glanced through the orderly array of figures and terse significant statements, so different from those which had threatened to undermine the cheerfulness of his disposition a few minutes before. He noticed that the duty collected on spirits and wines imported into Canada during 1910 amounted to $5,955,645.40, which went into the Dominion treasury and helped to make up the total revenue of the country.

Who Pays This Bill?

"Who pays that six millions?" asked Farmer Jones of himself.

"I don't drink spirits. No one on this concession drinks. Practically no one in the township touches liquor. We have had local option for three years and ... has not been sold in the county for that time.

"Clearly the farmers about here do not pay any of that six millions. Who does then? Temperance statistics show that most liquor is consumed in large cities, where there are at least two distinct classes of people, the very rich and the very poor. A duty on liquor is a tax on a luxury. It tends to place it beyond the reach of the poor and takes a little of the extra pocket money of the rich. Therefore, it has a moral effect on the poor at all events. Moreover, it does not tax a necessity such as bread. Therefore, a great sum is added to the revenues of the country. Where is the harm in that bit of the tariff?"

More Customs Returns

Farmer Jones, after arriving at this stage of his argument with himself, turned over more pages of the customs returns. Having started with one kind of intoxicating liquors he determined to find out how much other kinds were adding to the national pocket of Canada. He found that the duties on ale, porter and lager beer amounted to $211,733.83 in 1910. Ale, porter or beer had never touched his palate, or those of his four sons. Wine was a more mysterious stranger. He had read about it in the Bible, and fully believed in its powers as a mocker, but had never seen it, to his knowledge, and he would have staked his farm that Mrs. Jones had never gazed on it when it was red or any other color. Yet, these intoxicating liquors, which were unfamiliar beverages to him and to all his acquaintance, furnished over six millions of customs duties.

Mr. Jones is Puzzled

Mr. Jones knew that all the national revenues are "pooled," that is, put into one vast account, from which all expenses are paid. His taxes went in with the rest. It was quite clear, therefore, that his taxes would be lessened in proportion to the amount of national revenue derived from other sources than a direct tax on land. Consequently, these six millions, collected in duties on intoxicating liquor, lessened to some degree the taxes on his property. Mr. Jones was perplexed. He had been taught that the tariff was his enemy. In this case, at any rate, it was his friend. He continued to run over the items in the schedules. The duty on animals imported into Canada during 1910 amounted to $167,350.38; on butter, $15,702.08; on eggs, $20,305.42; on grain and products, $273,421.17; on green fruit, $267,937.94; and on vegetables, $350,661.85.

The effect of this duty was two-fold; $1,095,381.84 was added to the national revenue, and his competitors were placed under a handicap in competition for the Canadian market. He had all these articles on the market himself. Therefore, this much-abused tariff was conserving a selling field for him and making his rivals help pay his taxes.

Helping Him Out

Mr. Jones, being a man of ingenious turn of mind, looked at the problem as it affected him in another way. He knew what few realize—that out of the special revenues of the country the majority of the great public works are financed. He thought musingly of the outcry which would be raised by some of his tight-fisted neighbors if a levy was made upon them directly to build the Grand Trunk Pacific Railway. Yet this great transcontinental would benefit their agricultural community. Farmer Jones began his calculations again.

Rock cut, fill, timber land and open prairie averaged, railway construction costs about $35,000 per mile. The duty on spirits for 1910 would build 170 miles of the Transcontinental. The combined revenue derived from the duty on animals, butter, eggs, grain and its products, green fruit and vegetables, would build 31 miles. The consumers of intoxicants, and his rivals who had farm produce to sell, were actually paying for the railroad which would transport his produce to a wider market than it had enjoyed before the advent of the line.

The next item upon which his attention rested was "Electrical Apparatus," on which the revenue collected through the duty in 1910 amounted to $909,482.72. There was not a cent's worth of electrical apparatus used within a radius of ten miles of where Mr. Jones lived. Dwellers of towns and cities used electrical apparatus, and consequently paid all or part of the duty on it. The amount collected through this duty went into the national treasury and eased the financial burden of Farmer Jones.

"It strikes me," said Farmer Jones finally, "that a moderately protective tariff is not so black as it has been painted."

A Great Country

He began to analyze the present period of Canada's industrial and commercial development. The Grand Trunk Railway was linking up two oceans. Would it have been built if a plebiscite had been taken in a country where the agricultural classes are in the majority in the absence of a system of moderate protection? Would the C.P.R. have been built out of the proceeds of direct land taxes? Farmer Jones was inclined to answer these questions in the negative. The Georgian Bay Canal, connecting Port Arthur and Montreal, will be built some day; the Welland Canal will be deepened; the St. Lawrence Canals will be enlarged and a great waterways will be opened for ocean steamers to the head of the Great Lakes. What does the completion of these vast public works mean to the farmers of Canada, particularly those in the Prairie Provinces who have grain to ship across the Atlantic? The cost of maintaining the militia, the army, the great non-dividend-earning public services are direct charges on the national revenue. They must be paid. If a tariff secures part of the bill it lessens the inevitable burden of direct taxation on the land, income taxes, poll taxes or business taxes, imposed on all urban and rural communities.

It was midnight when Farmer Jones, having smoked three pipes of home-grown tobacco, made a statement to himself.

"I'll bring this thing up at the next meeting of the Grange," he said. "There is too much aimless talk about 'bloated capitalists' and 'down trodden farmers' indulged in by the orators who visit us. I'll take the customs returns over and read a few hard facts and figures to the boys."

"Farmer Jones," he continued to himself, "is not paying all the taxes in this country as he has been led to believe, and he is getting a good deal of benefit from the money expended on the nation. Even if I am paying taxes on a few things because of this protective tariff, it seems to me I am benefitting in part from it as well as from the taxes levied on all other classes. And more, I am paying my own way as a self-respecting citizen ought to do," concluded Farmer Jones.

Some Of The Favored Nations

Denmark, in the year ended December 31, 1909, exported butter, cheese, eggs, animals, grain, meat products and vegetables worth $100,860,029.

Argentina, in the year ended 1909, exported animals, grain, meat products vegetables and butter worth $191,893,562.

Russia, in the year ended 1909, exported animals, grain, hay, meat products and vegetables worth $179,828,790.

Austria-Hungary, in the year ended 1909, exported animals, grain, hay, straw, meat products and vegetables worth $39,055,201.

New Zealand, in the year ended 1909, exported animals, fruits, grain, meats and vegetables worth $22,794,036.

Wm. Chaddick, an Englishman aged 22, was electrocuted at Brandon, Man., by a low-hanging wire.

The Fraternity of Operative Millers in convention at Detroit, endorsed reciprocity.

DOCTOR ADVISED OPERATION

Cured by Lydia E. Pinkham's Vegetable Compound

Canifton, Ont.—"I had been a great sufferer for five years. One doctor told me it was ulcers of the uterus, and another told me it was a fibroid tumor. No one knows what I suffered. I would always be worse at certain periods, and never was regular, and the bearing-down pains were terrible. I was very ill in bed, and the doctor told me I would have to have an operation, and that I might die during the operation. I wrote to my sister about it and she advised me to take Lydia E. Pinkham's Vegetable Compound. Through personal experience I have found it the best medicine in the world for female troubles, for it has cured me, and I did not have to have the operation after all. The Compound also helped me while passing through Change of Life."—Mrs. LETITIA BLAIR, Canifton, Ontario.

Lydia E. Pinkham's Vegetable Compound, made from roots and herbs, has proved to be the most successful remedy for curing the worst forms of female ills, including displacements, inflammation, fibroid tumors, irregularities, periodic pains, backache, bearing-down feeling, flatulency, indigestion, and nervous prostration. It costs but a trifle to try it, and the result has been worth millions to suffering women.

IMPERIAL CONFERENCE

(Continued from page 1)

discussed further.

Hon. E. L. Batchelor of Australia said that nothing could be done in the direction of imperial naturalization except by the Parliaments of the Dominions themselves. Divergencies of law in the various states must also be recognized, and no attempt could be made to bring about uniformity of law as far as local naturalization in the particular Dominion was concerned, as conditions upon application varied considerably in the different Dominions, but he suggested that many thousands of people could comply with even the strictest conditions. Would it not be worth while to give imperial certificates of naturalization to such persons as could comply with a standard embodying the most drastic conditions at present imposed.

S. Malan asked whether it was contemplated if a man applied for naturalization in South Africa under the local law and his application was refused, say on the ground of character, he would be able to apply and obtain imperial naturalization, thus defeating the local law.

Batchelor replied that imperial naturalization would not be granted unless the applicant complied with the conditions in all the Dominions.

Sir Wilfrid Laurier said that all the dominions had availed themselves of the naturalizing powers granted them by their constitutions, but in no two dominions were the conditions the same. The certificate given by a self-governing dominion was limited to the territory of that dominion. For instance, 100,000 Americans came to Canada every year, the greater part of whom sought naturalization at the earliest moment. They were British subjects while they remained in Canada, but if they came over to Britain they were American citizens. Such a position required modification.

He strongly urged the adoption of the principle that there should be uniformity in the effect of naturalization wherever granted, and that the man who was a British subject anywhere should be recognized as a British subject everywhere. There was no objection to a variety of conditions as to machinery for granting naturalization in different dominions. It would be difficult to have the same methods everywhere, as circumstances varied too considerably. If, however, they adopted the two principles of uniformity of the effect of naturalization when granted and diversity of methods as to the manner of granting naturalization, he thought they would have reached the best solution practicable.

Sir Joseph Ward saw no reason why, provided each dominion were allowed to retain their local powers on condition that they should not have uniformity of effect.

Look out for the people who call on you to trade their half dollars for your dollars.

One of the most tiresome things in the world is to be compelled to listen to another man tell how well he understands his business, and how

BEAUTIFUL EYES

are made beautiful by long, silky lashes, and well defined, lustrous brows. Eyes, like diamonds, depend on their setting. The beauties of the face are lost if the eye brows are thin and scanty; and the lashes are short and lifeless. Parisian Lash Lustre grows beautiful, soft, silky lashes. It has done so for society women throughout Europe, and it comes here well recommended to do the same for you. Parisian Lash Lustre is not a dye or colorator, but a scientific preparation for beautifying the eye lashes and brows. Our guarantee goes with every box of Parisian Lash Lustre. A two weeks' treatment will bring beauty to your eyes that you have never before possessed. By mail, prepaid, in opal boxes, on receipt of price, fifty cents. B. V. Marion, sole distributer, Bridgeburg, Ont.

Newcombe Pianos

Comparison with other Pianos only serves to emphasize the quality that makes the NEWCOMBE

Distinctive and Pre-eminent

NEWCOMBE PIANOS Never Suffer by Comparison

LET US SHOW YOU our exclusive method of construction, which is the foundation of that pure quality of tone always found in the NEWCOMBE.

You are cordially invited to visit our Warerooms and examine our stock

TAYLOR & WOOD

Dealers in Pianos and Real Estate

390 WATER STREET, PETERBOROUGH

GRAND TRUNK RAILWAY SYSTEM RAILWAY TIME TABLE.

	ARRIVE	DEPART
Lindsay, Orillia, Midland, Gravenhurst, North Bay, Stouffville and Toronto	11.40 a.m.	8.30 a.m
	9.00 p.m.	5.35 p m
Port Hope, Toronto, London, Detroit, Chicago and west, Niagara Falls, Buffalo, Cobourg, Montreal and east	8.25 a.m.	11.45 a.m.
	5.30 p.m.	9.05 p.m
Toronto, Lindsay, Stouville, Uxbridge and Markham	10.15 p.m.	7.10 a.m.
Lindsay Local	8.15 a.m.	9.10 p m
Hastings, Campbellford, Madoc, Belleville, Kingston, Montreal and east	8.10 a.m	8.30 a.m
	8.55 p.m	1.40 p.m
Lakefield	10.00 a.m.	8.35 a.m
	5.15 p.m.	12.20 p.m

CANADIAN PACIFIC RAILWAY.

GOING EAST—
11.28 a.m. for Norwood, Havelock, Ottawa, Montreal
7.47 p.m. for Indian River, Norwood, Havelock Tweed.
12.10 a.m., midnight, (Sunday's included) Ottawa, Montreal,
1.01 a.m., midnight, Ottawa, Montreal.

GOING WEST—
5.26 a.m., for Toronto, Hamilton, Brantford, New York Woodstock, London, Chatham, Detroit, Chicago, etc.
5.51 a.m. for North Toronto, West Toronto; connects with above train at West Toronto
7.42 a.m. for Cavanville, Burketon, Myrtle, Lindsay, Toronto.
4.28 p.m. for Toronto, Hamilton, Galt, Woodstock London, Chatham, Detroit, Chicago; also Fort William, Winnipeg and all points in Canadian Northwest.

Dr. Mawson, the Australian, who sails for the Antartic in the fall, will try to utilize a monoplane for exploration purposes.

Lehigh Valley COAL

Best in the World

— June Prices —
will be as follows:—

Egg and Stove Coal $7.10 per ton
Nut Coal .... $7.35 per ton
Pea Coal .... $6.50 per ton
Also first-class Hardwood $6.00 per cord. Cutting & splitting extra

— FOR SALE BY —
J. E. A. Fitzgerald
Both Phones 111

COAL! COAL!

We sell the Genuine

D. L. & W. SCRANTON COAL

which always gives satisfaction

JUNE CASH PRICE
Egg and Stove ... per ton $7.10
Chestnut ... 7.35
Pea ... 6.50

W. SCOTT CO. Limited
Both Phones 264

Coal Results

¶ We sell the very best quality of hard coal, as good as we know how to buy.

¶ Are you getting results from the coal you are now using? Are you sure it is good? Are you burning it the right way?

¶ There is a deal of difference in how you handle the range or furnace, Our long experience tells us that fact, and we are ready to advise any in doubt as to the best way to make use of coal as fuel.

JUNE PRICES FOR COAL
Egg and Stove $7.10 per ton
Nut $7.35. No. 2 Nut $6.50 ton

THE PETERBORO FUEL & CARTAGE CO LIMITED
162 Charlotte-St. Telephones—(Bell 261 270, (Machine)—270.
134 Alymer-St. Tel. Bell 302

COAL COAL COAL COAL

Phone Bell 116

Machine Phone 116

BURN "OCCO" SCRANTON **COAL**
"THE VERY BEST"

EAST CITY **COAL** And Wood Yard
MAIN OFFICE—111 Hunter Street East
Phone 96
All sizes of the best mined Coal delivered promptly to all parts of the city. Terms strictly cash.
JUNE PRICE
Egg.... $7.10 ton | Nut.... $7.35 ton
Stove.... $7.10 ton | [illegible]
Pea or No. 2 Nut $6.50
Mixed Wood, $4.50 per cord. First class Tamarac
WEIR & O'BRIEN
ARCH. WEIR JAMES O'BRIEN

ROBERT FAIR & CO.
LIMITED

MID-SEASON SALE
OF
MILLINERY
.. AT HALF PRICE ..

During the remainder of the week we shall hold our Special Mid-Season Clearing Sale of all dress, semi-dress and tailored hats. The sale includes all the finer hats in this seasons styles. Created by our own designers and made up in our own wareroom. Many of these hats are correct representions of the most favored styles in London, Paris and New York.

JUST ABOUT ONE-HALF
... FORMER PRICE ...

will be the rule, but there will be many hats sold at less. Every hat is new, fresh and and attractive but we desire to dispose of these because the Summer Millinery is arriving.

Special orders for becoming Classy Millinery for June Weddings executed with promptitude and utmost care as to materials, style and workmanship.

ENNISMORE PICNIC WAS ANOTHER SPLENDID SUCCESS

Large Attendance and a Good Time—Long List of Prize-winners—The Speakers.

The always eagerly anticipated and enjoyable yearly event in the lives of the good people of Ennismore was realized yesterday, when they celebrated the first and best outing of the season, namely, the Ennismore picnic, held at Tara Grove, under the auspices of St. Martin's T.A.S. Despite the chilly and rather threatening weather the grounds were thronged with pleasure-seekers, and it was estimated to have been one of the most liberally patronized picnics of many years. Early in the afternoon the crowds of holiday-makers commenced to assemble, coming from surrounding villages for miles around, and before long the spacious wooded grounds resembled somewhat a vast bivouac, horses and vehicles being everywhere. Four booths had previously been erected and stocked, presided over by capable waiters, and a rushing business commenced.

An immense supply of picnic necessities, such as sandwiches, cakes, cold

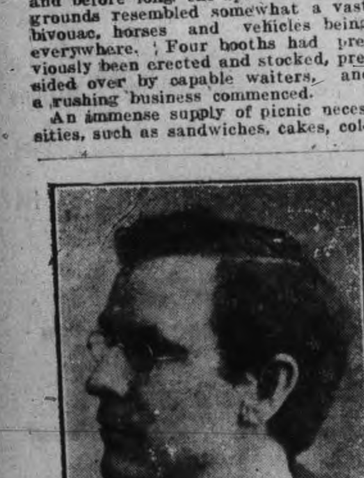

REV. FATHER FITZPATRICK
to whom much of the credit for the success of the picnic is due.

meat, coffee, tea, etc., was invitingly spread on large tables, where meals could be had by any so desiring.

The sports committee, with Mr. Donovan as clerk of the course immediately got busy with the sporting events. The various competitions aroused great interest, and were watched eagerly by nearly all present.

Some of the events were keenly

Ex-ALD. HARRY PHELAN

contested and were only won by narrow margins. Michael O'Brien won the running broad jump and came second in putting the shot.

ROAD RACE.

Albert Smoke, the popular Indian prancer, won two events, the 10 mile road race and the mile. In the former event he won by a big lead, reaching the grounds about 3-4 of a mile ahead of Worthley, the English runner, who was second. The third and last to finish of the three who entered was J. Dion, who ran a splendid race, considering it was his first attempt at the long distance game. The ten mile event was run under several difficulties, chief of which was the terrible condition of the roads and the steep grades and hills to be covered. Despite this the time was excellent, all doing the distance in a little over an hour. The start was made at 1.45 from the Examiner office.

PRIZE WINNERS.

The following is the list of the events, with the first and second in each:

Standing broad jump for men—1, George Tillen; 2, Dennis Begley.

Hop, step and jump—1, J. W. Northey; 2, J. Flynn.

Running broad jump, men—1, Michael O'Brien; 2, D. Begley.

Standing broad jump for boys under 16—1, Gus Crough; 2, M. Gannon.

Hop, step and jump—1, Gus Crough; 2, Thomas McAuliffe.

Running broad jump—1, Gus Crough; 2, M. Gannon.

Throwing heavy weight, for men—1, W. Taylor; 2, Michael O'Brien.

Throwing heavy weight, for boys—1, Gus Crough; 2, Fred Revol.

Running, for men—1, Jack Jacobs; 2, John Crapp.

Mile race—1, Albert Smoke; 2, J. Worthley.

Running, for boys 16 and under—1, M. Gannon; 2, John Kearney.

Mile race—1, J. McAuliffe; 2, Allan Knott.

Girls' race, 12 or over—1, Molly Kennedy; 2, Mary Sherron.

Girls' race, under 12—1, Maggie Sherron; 2, Molly Moloney.

Bicycle race, two miles, open—1, G. Rutherford; 2, Harry Murphy.

MR. J. R. STRATTON, M;P.

Shoe race, for boys 10 and under—1, Michael McAuliffe; 2, Howard Kellar.

Best lady dancer—Miss Mamie Tooley, Ennismore.

Irish jig—Harvey McManus, Bridgenorth.

Clog dance—Michael Toomey.

The clog dancing and Irish jig constituted a source of intense merriment, as usual. To the sound of the proverbial fiddle, the performers kept up the pace until winded and retired amid the plaudits of the crowd, who jammed the platform and every advantageous point of ivew.

Very valuable prizes were donated for the winners in the sports.

Afterwards the crowd assembled around the grand-stand, the platform of which was occupied by quite a number of representatives of Roman Catholic clergy, politicians, and professional men. Some splendid addresses were delivered, most timely and appropriate to the occasion and the crowd were by no means backward in show-

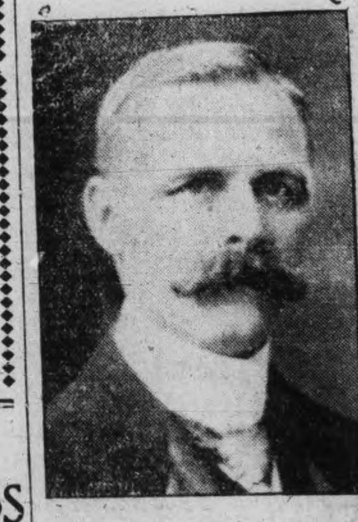

MR. R. R. HALL, Ex-M.P.

ing their approval of the sentiments which the speakers expressed.

THE SPEAKERS

Father Galvin, of the parish of Kinmount, was an ideal chairman. In a few suitable words he expressed his sincere pleasure at being present and welcoming his fellow speakers and the others to the Ennismore picnic. He hoped there would many more of such pleasing and enjoyable occasions in store for all present. He then called on Mr. F. D. Kerr, who made a few humorous remarks, and then retired, giving place to Mr. R. R. Hall. The latter's address was of a patriotic nature. He enlarged on the very great progress Canada was making, and of how she was coming to the forefront in commercial and political lines. He referred to the rapid growth and expansion of the Western territories and the maritime provinces, and hoped they would continue to grow. "It is not well to be satisfied and let well enough alone," he remarked. "There has been a vast increase in the trade receipts of Canada. Our relations toward our southern neighbors were strained to a certain extent after the civil war, but happily that feeling is diminishing. It is to be hoped that we will grow stronger and more united in friendship as time goes on."

Father McColl was asked to say a few words. The reverend gentleman

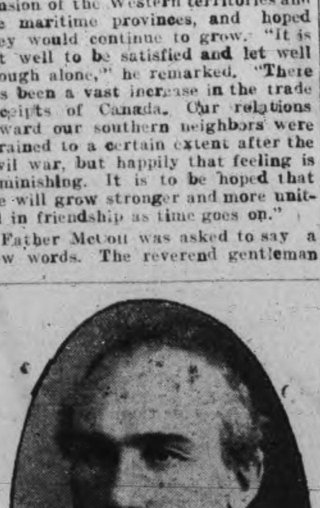

REV. FATHER McCOLL

recalled happy memories of his term of pastorate in Ennismore nine years ago. He urged progressiveness on the part of the parishioners and hoped that the measure of prosperity that has been richly bestowed upon them in the past would continue to favor them in the future. His address was most heartily endorsed by enthusiastic applause.

Ex. Ald. Harry Phelan was called on, but expressing his regret at not being a lime-light speaker, he retired to give place to some of the "big guns" as he styled them.

Mr. J. R. Stratton was heartily welcomed on rising to say a few words He said he was glad of the opportunity to mingle with the Ennismore people and enjoy a holiday with them. He was glad to see the prosperous condition of Ennismore and the people, and to see the good work that was being done. After congratulating the clergy on the platform and referring in a general way to the present reciprocity question, he concluded amid hearty applause.

Father Fitzpatrick, the last speaker gave a real good, pithy address. He is deservedly popular with his parishioners and in his few remarks he extended a sincere welcome to all who attended the picnics and especially to those of other than the Roman Catholic belief. He said he had been credited by Father McColl with having brought about many changes in Ennismore, but "when he arrived in Ennismore" he said, "the boundation of the present flourishing parish had been laid by the late Father Teefy, and all that remained for him was to put the cap on."

"It does not matter what altar a man kneels at," he said "so long as we are all united for the purpose of helping and benefiting mankind." With a plea for a broader outlook on life, he concluded his address amid warm applause.

The people shortly after commenced to disperse to their homes, all unanimous in voting the annual picnic a most successful affair.

The following clergy were noticed present, Father MacGuire of Downeyville; Father Fitzpatrick, Ennismore Father McColl, of St. Peter's Cathedral, Dr. O'Brien of Sacred Heart Church, Father Bretherton, of Hastings; and Father Fergus O'Brien, of St. Peter's Cathedral.

CHICAGO MERCHANT MAKES STATEMENT.

After Spending Thousands of Dollars and Consulting the Most Eminent Physicians, He Was Desperate.

CHICAGO, ILLS.—Mr. J. G. Becker, of 134 Van Buren St., a well-known wholesale dry goods dealer, states as follows:

"I have had catarrh for more than thirty years. Have tried everything on earth and spent thousands of dollars for other medicines and with physicians, without getting any lasting relief, and can say to you that I have found Peruna the only remedy that has cured me permanently.

"Peruna has also cured my wife of catarrh. She always keeps it in the house for an attack of cold, which it invariably cures in a very short time."

MANY SOCIETY LADIES

Use Parisian Sage Exclusively

Society women realize that the woman who would retain her youth must look after her hair, for the woman with scant unattractive hair is seldom ever admired.

That is why some of our loveliest women demand that Parisian Sage be used by their hairdressers. This preparation is guaranteed to cure dandruff, stop failing hair and itching scalp.

Parisian Sage will make harsh and unattractive hair soft, lustrous and luxuriant in a few days. It is the ideal, delightful, rejuvenating tonic that makes hair grow; it is not sticky or greasy, but on the other hand is most pleasant and daintily perfumed. Sold everywhere fifty cents a large bottle and guaranteed by Wm. Madill who will refund your money, if Parisian Sage fails to do all that is claimed for it.

LOCAL NEWS ITEMS

J. C. Edwards, of Cressman's, Ltd., has resigned to accept a position on the staff of the McLean Advertising Co., Toronto.

The ladies' of St. Andrew's church held a most successful social last evening, and are highly pleased at the large attendance of friends who were present. The evening was spent on the lawn and in the school hall. Refreshments were offered at booths and tea served. Those taking part in a choice musical program were: Misses Greaves, Tully, Mather, McClellan, Howell and Mrs. Kerr.

Fifteen members of the Salvation Army band went to Indian River last evening and gave a musical program at a garden party held by the Baptist church, and at which there was a large attendance. Ice cream and candies were offered for sale in decorated booths and supper was served Other engagements of the band are for Springville, Fraserville and Cavanville garden parties and the Y.W.C.A. moonlight.

The Stoney Lake Navigation Company commenced a daily service from Lakefield yesterday.

Those who desire to attend the sessions of the Baptist Association meetings at Gilmour Memorial church this evening and Thursday evening will be glad to know that special trips will be made by the Grimes motor bus leaving Peterborough at 7 p.m. Tonight Dr. J. L. Gilmour will speak on Home Missions. The moderator, Dr. W. D. Scott, will give an address and suitable music will be rendered by the choir of the Smith church.

Mr. Gliddon, was in Toronto, yesterday in connection with the engagement of the 57th band at Searboro Beach in July. If the members of the band can make satisfactory arrangements and are able to get away, the engagement of one week with two concerts daily will be filled.

All Saints garden party which was to have been held to-morrow evening has been postponed till the first week in July, on account of the damp weather. All tickets will be good on that date.

A public service will be held in Knox Church lecture hall this evening at eight o'clock, after which an important meeting of the session is called

Members of the Retail Merchants' Association will close their places of business every Thursday afternoon during July and August.

Kind to the Eyes

Kryptok lenses have distinctive advantages over all former near and far-sighted glasses, having no line or patch to suggest old sight or to confuse the eye. "They are truly delightful and I scarcely realize that I am wearing glasses, as my vision is perfect, both distant and reading," is the remark of one of the pleased patrons of the Optical Institute.

The OPTICAL INSTITUTE, Market Building, Peterboro

J. W. Browett, OPTOMETRIST, Graduate of Colleges of Toronto, Montreal, Detroit, Chicago, New York and Philadelphia.

ITEMS FROM SPRINGVILLE

Strawberry Festival to be Held Tuesday Evening

Special Correspondence

Springville, June 14—Miss O'Brien of Brunswick spent a few days last week with Miss Marsh.

Miss Might of Smith spent the week end with Mr. and Mrs. J. M. Mcintosh

The Presbyterian Church here intends holding their annual strawberry festival on the church grounds, Tuesday evening, June 20.

Mr. and Mrs. H. Millard of Peterboro spent Sunday with Mr. and Mrs. A. A. Preston, Gravel Road.

Mr. McIntosh as census taker was calling in the village last week.

Dr. and Mrs. Marsh spent a few days in Ottawa last week.

Miss Douglas of Lorneville has returned home after visiting friends here.

Mr. Wilbur Bennett was a visitor to Ottawa last week.

Mr. and Mrs. John Forster were the guest of friends here last week.

Mrs. T. Johnston of Otonabee spent Thursday with friends here.

Donald McCuaig, of Toronto, is in London hospital with a bad scalp wound. He was found on the street.

INDIAN RIVER BREEZY BRIEFS

Indian River, June 13—Owing to the sudden change of weather, many are suffering from the cold and sore throat.

Mr. Kidd has reopened his ice cream parlors for the summer months, which is greatly appreciated by the public.

Mr. John Graham purchased his millinery at Hastings. He had some difficulty in securing what he wished, as he wanted a convenient hat for his voyage across the ocean, which, we understand, he intends to make soon. Mr. Donald Hope will be unable to accompany him owing to the inability of his father to get competent help for farm work.

Mr. Stewart Elmhurst who for the past six months has been learning the tailoring, may open up a shop at Indian River. Should he do so, he with a number of apprentices, will make men's coats, vests, overalls, etc., and ladies' plain shirtwaists. He will also remodel and repair old suits. Now we feel assured that such a trade would not only be very beneficial to the neighborhood, but would prove to be a lucrative business for himself, as Mr. Elmhurst is an expert along such lines, and we sincerely hope he carries out this project.

Mr. and Mrs. William Thompson, Lakehurst, spent part of their honeymoon visiting friends in Otonabee.

Mr. Peter Walker is to be congratulated on his originality in the invention of his new vehicle, which surely displays the workmanship of a genius. This vehicles resembles somewhat the war-chariot of the ancient Britons, with this exceptions, that the hooked scrythes on the axles are excluded. When the patent is made a quite a demand will be likely made for them, as they are undoubtedly convenient for ready use.

Mr. Johnson, of Havelock, agent for fruit trees, etc., made quite a sale to the agriculturists in this part.

Electric Restorer for Men

Phosphonol restores every nerve in the body to its proper tension; restores vim and vitality. Premature decay and all sexual weakness averted at once. Phosphonol will make you a new man. Price $3 a box, or two for $5. Mailed to any address. The Scobell Drug Co., St. Catharines, Ont.

GO-CARTS, BABY CARRIAGES, EXPRESS WAGONS, COASTERS, HAMMOCKS

Our immense stock of these goods, for which it is well known we are headquarters, is still large, and in order to clear out everything early in the season, we will sell the balance

At Greatly Reduced Prices

This affords an opportunity that is worth looking into, whether you buy or not. The latest in Ladies' and Gents' Hand Bags and Satchels. Large stock

B. SHORTLY Sign of the Horse, 373 George Street.

YOU SHOULD SURELY SEE THOSE HANDSOME NEW SUITS

WHILE ASSORTMENTS ARE AT THEIR BEST

They will meet your requirements as to style and beauty, and the really unusual values we offer will appeal to any economical ideas you may have.

While style and attractiveness are always exhibited in our garments in a marked degree, the still greater feature of VALUE is always much in evidence—And this store's power to give greater values was never better shown than now.

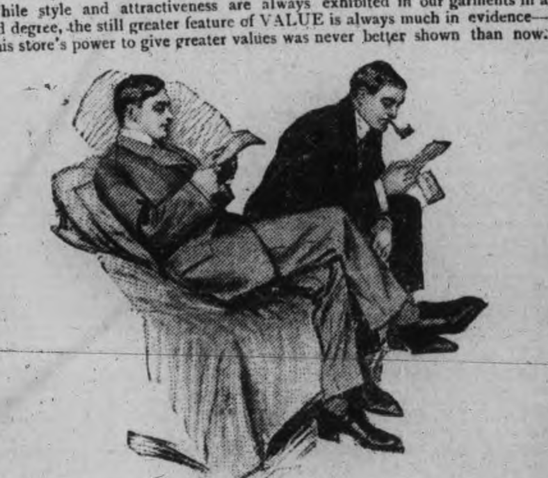

Good Suits at $5.00, $6.50, $7.50 and $10.00
Better Suits at 12.00, 13.00, 14.00 and 15.00
Best Suits at 16.00, 18.00, 20.00 and 22.00

It is possible for one store to give you a great deal better VALUE for your money than another. Just try one of our suits next time and see where you'll find yourself going for your next one.

H. LeBRUN & CO.

PROBABILITIES,
Friday, variable winds; fine; higher temperature.

THE DAILY REVIEW

REVIEW WANT ADS
BRING RESULTS
One Cent a Word

XVOL. LXII., No. 139. | PETERBOROUGH, ONT., CANADA, THURSDAY, JUNE 15, 1911 | TEN CENTS PER WEEK.

SEAMEN ON STRIKE

British. Belgian and Dutch Ports Are Affected.

London, June 15.—The seamen's strike was formally declared last night at London, Glasgow, Liverpool, Cardiff, Bristol, Southampton and other British ports, and also at Belgian and Dutch ports, but the chances of any real international strike being declared seem remote. So far as last night's indications show, the confidence of the shipping federation is well placed, for at hardly any of these ports was enthusiasm displayed for the strike, and the ship-owners maintain an attitude of indifference, seemingly satisfied that they will have no trouble in filling the places of the strikers, who thus far can be counted by hundreds.

Tom Man at Liverpool, Ben Tillett at London, and Havelock Wilson at Southampton are doing their utmost to galvanize the movement, but with small success. They demand chiefly a conciliation board and the establishment of a minimum wage, and complain bitterly of the wholesale employment of Asiatics by the ship-owners.

There appears very small hope here that Germany, Norway or Denmark will come into the movement.

At a mass meeting in East London last night, attended by 3,000 sailors and firemen, the signal for the strike was given. This consisted in the firing of three rockets and the unfurling of a banner inscribed: "The war is now declared."

C.P.R. Liner Delayed.

Liverpool, June 15.—This was the first of the big British ports to feel the effect of the general strike order issued to the union seamen to enforce the ultimatum served on the shipping federation some time ago. The crews of the Teutonic and the C.P.R.'s Empress of Ireland, which both run to Quebec, abandoned their vessels yesterday, and the ships are now tied up, unable to sail on schedule.

The crews of a number of tramp liners followed the example of the men on the big American liners. The men are very orderly, having been warned by their officers to keep away from the water front.

Officers of the union say that as fast as the big liners come in the men will quit work. All, however, will complete the trip for which they have signed, so that none of the steamers whose home port this is will be interfered with elsewhere.

Trouble at Montreal.

Montreal, June 15.—While it is not likely that the International Seamen's strike will greatly affect Montreal, it is not at all unlikely that trouble may arise between the local Longshoremen's Union and the principal shipping companies using this port.

During the past week the permanent board of conciliation appointed to settle all disputes between longshoremen and shipping have been deliberating in an endeavor to arrive at a solution of the grievances, which if not settled will threaten the ordinary quiet and peaceful conditions of labor along the water front. The main point complained of by the longshoremen is that the captains of the vessels entering the port never ask for sufficient workers, thus leaving in the longshoremen's ranks many more unemployed than are necessary.

The second complaint is that the shipping companies are ignoring the union by employing non-union hands to unload the vessels which visit Montreal.

It was announced yesterday by Mr. Francq, president of the board, that no decision would be handed down until the members of the board had themselves investigated the longshoremen's complaints.

The longshoremen are confident that the permanent board will succeed in adjusting their difference and are content to await a decision for some time yet before taking extreme measures.

The next meeting of the board has been set for Saturday, when some definite announcement is certain to be made.

Mrs. Victoria Rodier, a native of Sandwich, Ont., celebrated her 100th birthday yesterday in Detroit.

THE STORM CENTRE

HON. S. H. BLAKE.
He was characterized as a slanderer at the Anglican Synod in Toronto yesterday.

AGAINST THE NE TEMERE

Presbyterian Assembly Are Strongly Against It.

Vote of Adherents on Question of Organic Union.

Ottawa, June 15.—A strong pronouncement against the promulgation of the "ne temere" decree and a warning to the people of the church to abstain from mixed marriages till the situation is cleared up was passed by the Presbyterian General Assembly here last night. The motion was carried unanimously by a standing vote.

The main resolutions as presented read, as outlined yesterday, with the adoption of the following clause:

"But so long as the 'ne temere' decree is attempted to be enforced in Canada, and so long as the Roman Catholic Church assumes the authority to interfere with and destroy the peace of those who contract mixed marriages, while deeply regretting the necessity of suffering any cloud to rest upon the social harmony that should exist among all Christians in this dominion, the General Assembly is compelled, until the cause of this disharmony is removed by the Church of Rome, to warn all our people to abstain from entering into the marriage tie with those who give their allegiance to the Roman Catholic authority."

At the afternoon session the question of church union came up again. The standing committee of which Principal Patrick is chairman, reported incorporating the recommendations of the special committee, which the assembly had already accepted and also making an additional recommendation that in addition to the vote from church sessions, members and adherents, a vote be also asked from the presbyteries. This was agreed to. The vote of members and adherents will be taken up to March 15 and of presbyteries up to March 25. The vacancies on the committee were filled and the committee was authorized to take what steps it deemed best to lay the proposed basis of union before the church members. It is possible that printed copies of the proposed bill may be sent to every member so that an intelligent vote may be taken.

In addition to the vote on the submitting question form, the members and presbyteries will be asked to make suggestions.

That self-indulgence and the desire to make money have caused a disappointing condition in church finances was one of the statements made at the assembly in the report of the committee on systematic church giving.

The report concludes with the recommendation that immediate expansion is necessary, and "that any standard of giving less than ten cents per week by each communicant, or 25 cents per family is discreditable."

Ottawa's Board of Control have voted $600 for coronation celebration since they learned Earl Grey was making enquiries.

A SEPARATIST IN EVERY POLICY

"Great Britain Has Lost Her Great Opportunity — Let Us See to it That We Do Not Lose Ours"

From the Minneapolis Journal.

"Sir Wilfrid Laurier will argue before the Imperial Conference at London a resolution providing that any Dominion of the Empire may for itself withdraw from a treaty made by the Mother Country, such act not to invalidate the treaty as regards the other members of the Empire.

"For instance Canada might serve notice that as for herself the Treaty of Alliance with Japan does not hold.

run, although with the remaining members of the Empire it would hold.

"If the resolution was adopted as part of the Constitution of the Epire, the foreign engagements of the United Kingdom would not be binding upon the self-governing Dominions, if they elected to serve notice of dissent. The next step obviously would be that any Dominion would be free to contract political alliances outside the Empire, Australia for instance, to ally herself with Russia or Germany as against Japan, the Mother Country's ally.

"Whether the resolution passes or not, its presentation certainly marks a reservation upon the part of Canada. She is not necessarily to be dragged into any war that Great Brittain may make, nor to be bound by any contract that the Mother Country may undertake.

"The resolution, moreover, is significant of the radical change in the attitude of Sir Wilfrid to-day as contrasted with his attitude four years ago. In 1907 he showed himself an Imperialist of the first water. In 1911 he is a Canadian Nationalist, still loyal to the Crown in sentiment, but a Canadian separatist in every policy. In 1907 he was looking forwward to a federation of the Empire. To-day he is a North American and the Imperial connection is merely a historical and sentimental tie.

"Great Britain has lost her great opportunity. Let us see to it that we do not lose ours. Reciprocity is the alternative of imperialism for Canada. Let us give her reciprocity."

J. A. SEXSMITH'S SPEECH GETS ATTENTION IN THE U.S. SENATE

Blind Senator Gore Wants it Put on Congressional Records as Blue Ruin Affair—McCumber's Speech Companion in Misery, Says He.

Washington, June 14.—For four hours the Senate chamber to-day was filled with gloom, but almost empty of legislators, while Senators McCumber and Curtis, Kansas, pictured the ruin that would follow from the competition with Canadian farmers. Then, in four minutes, Senator Gore, of Oklahoma, brushed away the clouds in a beautiful tactical move, and virtually undid the effect of the previous speakers' lengthy orations.

"I do not know whether there is any truth in the proverb that misery loves company," Senator Gore began, "but if there be, I desire to afford the Senators from North Dakota and Kansas the rich ecstacy resulting from companionship. I hold in my hand a speech delivered by Mr. Sexsmith, East Peterborough, a member of the Canadian Parliament. Mr. Sexsmith is a farmer, and in his address he demonstrates, at least to his own satisfaction, that approval of the reciprocity agreement by the Canadian Parliament would absolutely shipwreck the agricultural interests of the Dominion of Canada. He demonstrates that it would depreciate the value of their lands, that it would depress the price of their products, and that it would subject them to a competition with the farmers of the United States which they cannot withstand. If the Senator from North Dakota imagines that he has painted the blackest picture which it is possible for an artist to portray, I desire to call his attention to the gloomy views portrayed in this picture by Mr. Sexsmith. Mr. President, I do not believe that either artist has painted true to nature. I desire to ask that this speech be printed in the Congressional Record as a companion-piece to the speech of the Senator from North Dakota, in order that the farmers of the United States may be sure that if this agreement does not result in reciprocal benefit it will at least result in reciprocal ruin.

THOMAS P. GORE.
The blind Senator from Oklahoma.

PRINCE FOR NAVY

London, June 15.—It is stated that the Prince of Wales will follow in his father's footsteps and will serve as a midshipman in the navy after the coronation ceremonies next week.

BIG FIRE AT THE CAPITAL

Loss of $100,000 to Warehouse Co. Premises.

Thousands of. Bunches of Bananas Destroyed

Ottawa, June 15—Damage to the extent of about $100,000 was wrought yesterday morning by a fire which completely gutted the storerooms of the Dominion Warehouse Co., Nicholas street. The first started from some unknown cause and within a short time had swept clean through the warerooms, which contained thousands of dollars' worth of furniture, which had been stored. It then took to the offices and storerooms of the McCormick Biscuit Co., the Canadian Fruit Co., and the Dominion Fruit Exchange.

The building was owned by the Dominion Warehouse Co., whose president is D. M. Finnie of the Bank of Ottawa. The building itself was valued at $95,000, but the walls remain and the chief loss therefore will be its contents. Thousands of bunches of bananas and a carload of strawberries were destroyed in addition to alarge quantity of liquor, which had recently been imported under bond. The water pressure was poor, but the fire, on account of the inflammable contents of the storerooms, was very difficult to handle. The fire brigade confined the flames to the warehouse and the fruit exchange, managing to save the building of the Ottawa Cold Storage Co., which stood adjacent. The loss is partly covered by insurance.

Held Up and Threatened.

Kingston, June 15.—A young man employed as a servant at the Royal Military College was held up on Cataraqui Bridge by three men, who robbed him of all his money, a few dollars, and in the struggle almost tore all the clothes off his back. The men threatened him with further harm if he should tell the police.

Some Fishing, Eh!

Selkirk, Man., June 15.—A single haul of 7,000 pounds of white fish is the new record announced in the Lake Winnipeg fishing industry, the steamer Wolverine having returned to port with a total cargo of 100,000 pounds of white fish, of which the first 7,000 was caught in a single haul.

Second Sudden Bereavement.

Ottawa, June 15.—Almost within 24 hours of the death of his brother-in-law, John McFarlane, who succumbed from heart failure here on Tuesday, William Forsythe of Finch dropped dead from the same cause there yesterday.

MURRAY IN AGAIN

Liberal Majority in Nova Scotia Reduced by 6.

Halifax, June 15.—The Provincial general elections took place yesterday and resulted in a victory for the Government, who have carried twenty-seven of the thirty-eight seats in the province. Halifax elects three Liberals with a majority for the highest of 1,056, and for the lowest of 705. The Labor candidate in Halifax polled a total of 2,741 votes, compared with 4,888 for the highest Government candidate. Cape Breton elects two Conservatives, but that party confidently expected at least four.

A notable feature of the election is the defeat of three membrs of the Government, Hon. C. Chisholm, Commisisoner of Works and Mines, who ran at the foot of the poll; Hon. B. F. Pearson in Colchester, and Hon. Dr. Leblanc in Yarmouth. Premier Murray has a large majority in Victoria, and his colleague also has a big lead. The issues were chiefly local. The Liberals in this province will now have five years more to add to their 29 years of rule. The Opposition in the last Legislature numbered five. They will now have eleven, and they have the advantage of having with them C. T. Tanner, the former Opposition leader, who is elected in Pictou.

PREMIER MURRAY.

The results of the polling yesterday were as follows—Two members being elected in each constituency, except in Halifax and Pictou, each of which elect three:

Inverness—McDonald and McLellan, Liberals, leading with six places to hear from.

Victoria—Premier Murray and Buchanan, Liberals, large majority, with two places to hear from.

Guysboro—Ellis, Liberal, 319 majority; Torry, Liberal, 170 majority.

Richmond—Joyce and Bissett, Liberals, leading with good majority.

Cape Breton—Butts and Douglas, Conservatives, leading with small majorities.

Pictou—McGregor, Liberal, 3,883; Tanner, Conservative, 3,660; McKay, Liberal, 3,657; Baillie, Conservative, 3,503; Robertson, Conservative, 3,355; McKenzie, Liberal, 3,340; Cosgrave, Labor, 877.

Cumberland—Ralston, Liberal, 4,148; Carter, Liberal, 4,104; Gilroy, Conservative, 4,033; Smith, Conservative, 3,634.

Digby—Comeau, Liberal, 1,893; Wall, Liberal, 1,851; Marshall, Conservative, 610; Deveau, Conservative, 1,375.

Antigonish—Girrior, Conservative, 1,311; Trotter, Liberal, 1,285; McDougall, Conservative, 1,081; Hon. Mr. Chisholm, Liberal, 1,067.

Yarmouth — Armstrong, Liberal, 1,631; Corning, Conservative, 1,564; Leblanc, Liberal, 1,498; Dentremont, Conservative, 1,145.

Hants—Parsons, Conservative, 2,304; Reid, Liberal, 2,061; Fielding, Conservative, 2,023; Wilson, Liberal, 1,792.

Shelburne—Irwin Liberal, 1,245; Mickerson, Liberal, 1,202; Fisher, Conservative, 1,120; Phillips, Conservative, 1,110.

Colchester — Stanfield, Conservative, 2,589; Kennedy, Conservative, 2,524; Hill, Liberal, 2,479; Pearson, Liberal, 2,215.

Kings — Wickwire, Liberal, 2,456; Covert, Liberal, 2,204; Eaton, Reform, 1,873; Parker, Conservative, 1,603; Campbell, Reform, 1,016.

Lunenburg—Maclean, Liberal, 3,292; Margeson, Conservative, 2,971; Mader, Liberal, 2,676; Swicker, Conservative, 2,303.

Queens—Hall, Conservative, 1,083; Smith, Liberal, 1,056; Kingston, Conservative, 935; Purney, Liberal, 883.

Annapolis—Daniels, Liberal, 2,091; Phinney, Conservative, 1,942; Davidson, Conservative, 1,921; Hall, Liberal, 1,864.

Halifax—Faulkner, Liberal, 6,234; Logan, Liberal, 6,201; Finn, Liberal, 5,883; Conservative, 5,178; Smith, Conservative, 4,835; O'Mullin, Conservative, 3,914; Joy, Labor, 2,503.

FIVE YEAR OLD LAD MAY DIE

Accident at Hamilton May be Fatal.

Hamilton, June 15.—Edward Gauthier, a five-year-old boy, living at 177 Young street, was perhaps fatally hurt last evening by being run over by a T. H. & B. freight car at the corner of Ferguson avenue and O'Reilly street. One leg was severad and the bones of the foot of the other were so badly crushed that the member may be useless to the boy if he recovers, which is very doubtful. The boy was so weak from loss of blood that the necessary surgical operations could not be performed last night. He was also badly cut and bruised about the body, and internal injuries are feared. Dr. T. H. Balfe is attending him. The boy was absorbed in play with other lads at the scene of the accident, and did not notice the approaching car.

FRASER OF UNSOUND MIND

Judges Say He is Incapable of Managing Affairs

His Wife Loses Control of the Estate

Special Correspondence

Toronto, June 15—Judgment was handed down in the Michael Fraser case this morning. All three judges agree that Fraser is of unsound mind and incapable of managing his own affairs. They advise that a Trust Company be appointed to take charge of the estate. The heavy costs of the action will come out of the estate. By this judgment, Frasers wife loses control of property.

On New Bank's Business.

Montreal, June 15.—In connection with the rumor that Lloyd's Bank is preparing to extend its business to Great Britain's overseas dominions, J. W. Beaumont Pease, vice-chairman of the bank, is stopping in Montreal at the Windsor Hotel. He has visited many prominent financiers here, but refuses to discuss his plans. It is understood, however, that his visit is not foreign to the proposed extension.

The extension would take the form of gaining control of an existing bank, as the Dominion Bank Act would prevent the establishment of a branch office of Lloyd's in Canada.

CROWN PRINCE IN ACCIDENT

His Auto Skidded and Was Overturned

Special Correspondence

Berlin, June 15—Crown Prince Frederick Wilhelm, narrowly escaped serious injury to-day, when his auto skidded and overturned. The chauffeur was painfully injured.

Gala Day In Cobourg.

Cobourg, June 15.—Yesterday in Cobourg was marked by the presence of several thousand excursionists, including the retail grocers and their families and friends from Toronto, and camps of the Sons of Scotland from Toronto, Belleville, Campbellford, Madoc, and other places, who came to participate in the Caledonian games. The grocers proceeded to Victoria Park and ran off an interesting program of events, opening with a ball game between the grocers and travelers, in which the former won. Mayor Gummow proclaimed the afternoon a half holiday in honor of the Caledonian sports held at the horse show park. Last night the 48th Highlanders' band, assisted by the pipers and dancers, gave a Scotch concert in the park.

Patten To Be Roblin's Guest.

New York, June 15.—James A. Patten, the former Chicago wheat and cotton operator, in sailing yesterday on the Mauretania, to be the coronation guest of Premier Roblin of Manitoba said: "Crops are looking good. Corn is the only uncertainty, but more rain in the corn belt will relieve any anxiety."

STREET CAR EXTENSIONS

Lambton and Guelph Will be Connected

Special Correspondence

Toronto, June 15—In the acquirement of the Toronto Suburban Railway, Sir William Mackenzie, commences a policy of extensions of his holdings in inter-urban roads. This line will be extended from Lambton to Guelph. The Niagara and St. Catharines line also comes under the control of MacKenzie.

BOMB EXPLODED NEAR THE PALACE

Royal Household in Madrid Was in Danger

Special Correspondence

Madrid, June 16—Great damage was caused to-day by the explosion of a bomb in Plaza Orient adjoining the Royal Palace. The responsibility for the explosion has not yet been placed.

LAURIER ATTENDS IMPERIAL CONFERENCE AGAINST ORDERS

Doctors Had Advised Him to Stay Inside — All-red Cables.

London, June 15.—(C.A.P. Cable.)—Sir Frederick Borden has been able to attend the conference yesterday.

Sir Wilfrid Laurier also put in an appearance yesterday, disregarding the advice of his doctors. He is suffering from neuralgia and throat trouble.

Explaining his stand in the matter of all-red cables, he says that we need an all-British Atlantic cable, carrying a land line through Canada, is possible at such a distance from the southern frontier that it could by no possibility get itself involved in the American stategic telegraphic or economic system; for it must be remembered that we need independent communication for other than military reasons. As things stand there is a danger that the Canadian land lines may become mere subsidiaries to the enormously powerful and wealthy organizations of the United States.

FIRST SUITS

San Benito, Tex., June 15.—King George, Earl Grey, Governor-General of Canada, and President Taft are to be presented with suits of clothes made from the first bale of cotton of this season's growth.

Serious Situation In Hayti.

Kingston, Jamaica, June 15.—News advices received here by mail describe conditions in the northern part of Hayti as serious. The fighting in northern Hayti has been desperate. One of the commanders of the federal troops, has taken refuge in a consulate. The supporters of Gen. Antenor Firmin, formerly Haytien Minister of Great Britain and leader of the revolt of 1980, are jubilant over the prospect of placing Firmin in the Presidential chair. Incendiary fires are reported in various parts of the republic.

BETWEEN YOU AND ME

It doesn't matter to the happy ones whether you call it the Matrimonial Flyer, the Honeymoon special, or the Two-as-One Limited. It gets them there just the same.

The fishing season starts to morrow. Ananias may as well go on his vacation for a while, because he won't have a look in.

A St Louis widow broke her engagement to marry a man because she contracted tuberculosis from her former husband. She seems to be trying to work the "con" game.

Some men acquire greatness, and some men seem to get merely a swelled head.

Some actors who are not Shakesperian interpreters are willing to admit they have played in every Hamlet in the country.

Catarrhozone

Cures Permanently
BRONCHITIS, COUGHS, COLDS, ASTHMA, CATARRH

Throw medicine to the dogs. At best they are unpleasant, often useless. You are suffering from some disease of the throat, nose, or lungs. Doctors call it Bronchitis, Asthma, or Catarrh, or it is a slight or severe cold. Germs cause these diseases—they have a common root.

Catarrhozone destroys disease germs, but it does more, it heals diseased tissue.

CATARRHOZONE is little drops of healing carried by air to the exact place where Catarrh exists. Observe, Catarrhozone not only destroys the cause, but immediately repairs the result of diseased condition.

Catarrhozone means little drops of healing carried by air and placed over the lungs, throat, and nasal passages.

Catarrhozone is endorsed by doctors, druggists, and by thousands of Canadian people who have used it.

Catarrhozone

Yes, Sir, it is taken in air.

"Little drops of healing" carried by air to weak places in the lungs, throat, and nasal passages.

Three sizes: 25c, 50c, and $1.00, at druggists, or by mail postpaid from The Catarrhozone Co., Buffalo, N. Y., and Kingston, Ont.

The Daily Review

THURSDAY, JUNE, 15, 1911.

UNION LABEL

NEWSPAPER MORALITY

Governor Denne, of Illinois, has vetoed the bill that prohibited newspapers publishing news of crime on the ground that it interfered with the liberty of the press. The principle behind this decision of the governor is right. For a muzzled press is like a clock without a spring.

Canada, fortunately, is free from the objectionable exploiting of crime that some American so-called newspapers make their chief business, depending on the morbid mentality of the gum-chewing strap-hangers for their circulation. The liberty of the press is as dear a liberty as freedom of speech, although any liberty or privilege may be abused by irresponsible people.

Newspapers frequently find that even in Canada their liberty is too often abridged by the libel laws that permit anyone with even a fancied grievance to put a newspaper to the expense of defending an action in court. Guard as they may, something that a court might hold to be libellous or defamatory will creep occasionally into the columns of newspapers, and for these unintentional slips, the publisher may be called on to pay heavy damages.

But we think it is a matter for congratulation that Canadian newspaper men have the good of the community so much at heart that they refuse to descend to the level of caterers to the morbid and salacious, and strive as best they can to maintain a high standard of journalism.

SOME "SANE OPINION"

Arthur Brisbane, one of the Hearst editors in New York, is said to be one of the highest priced newspaper men in the world. All of his "stuff" is written over his name, which is supposed to guarantee the weight and authority of the utterance. And Brisbane has written some really live editorial articles on the big questions.

Arthur is sending to the Canadian newspapers, a letter enclosing an editorial written by him in the New York Evening Journal, the chief Hearst organ. The article is on the subject of Reciprocity, and in his letter Mr. Brisbane is quite emphatic in stating that the sentiment of the editorial, is that of the sane, thinking men of the United States. Arthur Brisbane is a man who should know, even though he is allied with the Hearst forces.

Brisbane assures us that the majority of sane men in the United States

> "look forward to the day when this whole American continent will be one great nation, as it should be."

Quite a natural ambition, one might say. And as for the aims and aspirations of these sane men, Arthur B. says;

> "We want to trade with each other, to do business with each other more and more—with as little obstacle between Canada and our country as possible. . We went to tear down tariff and other barriers as rapidly as we can, and to make of this great northern continent at least a united commercial whole. . . The treaty of reciprocity will bring all good men on this northern continent closer together. It will help all business and all consumers of life's necessities, widening all markets, hurting no one unless it be some monopolist eager to restrict the supply in order to supply the demand at extortionate rates."

Canadians who thought Champ Clark's speech was a take-off now have the word of the leading editorial writer of the United States that the sane men of that country look forward to tearing down the tariff barriers as rapidly as possible, and to make of this great northern continent at least a united commercial whole. No annexation talk here! Oh no! Just to unite the two countries commercially, without barriers, as Erastus Wiman and Sir Wilfrid Laurier would have done twenty years ago. Just have unrestricted reciprocity, that's all.

But Brisbane also considers the outlook when Canada decides to come into the union. He says, as to this;

> Canada, when she is ready, can step into the great well-known firm of U. S. & Co., and take her place as a full partner, and a very welcome partner. It would be like taking an admirable first-class young business man into a big first-class firm—the transaction equally honorable to both partners. Canada would have her own say, as she now has, in her own affairs—as Texas or Maine has—and she would also have her full say in the legislation and elections that control the destinies of this continent. She would lose nothing, no fraction of autonomy—she would gain her partnership in a big concern while giving up nothing.

It will be noticed that Brisbane assures us that Canada can become a state of the union as powerful as Texas or Maine. We would have our full say as one state in the policies of the United States, though we happen to be bigger in area than the half hundred states and territories now composing the whole republic. We would give up nothing, etc., etc. Really most generous, Mr. Brisbane. We'd hardly expected so much from you. Of course as the opinion of the majority of the sane men of the United States should carry great weight, there can be nothing left for us but to take a star, sew it or paste it on Old Glory, and then we shall at last be free, and happy, and have achieved the glorious destiny of having as much power in the affairs of the continent as Texas or Maine.

Really, how Canadians can resist such generosity is beyond our comprehension.

SWAT THE FLY

In the two or three weeks of summery weather already there have been millions of flies born. One of the most dangerous habits of the fly is that he wipes his feet. He wipes his feet on the food you eat and on the faces of your sleeping children. He feasts on offal and refuse and sewage, and then jaunts around the house with the horrible microbes clinging to his spongy feet and antennae. The fly gathers the microbes, the germs from the foul refuse and wipes his feet on your meat, or your bread, or drowns himself in your milk.

Watch a fly light on a lump of sugar. He shuffles his feet like a buck-and-wing dancer, or an Irish jig-man. He is leaving the minute microbes on the jump for your benefit. Thorough screening of houses will keep out the pest; but this must be done early in the season. If you are late, and let Mr. Fly get in, he can breed a million others in a month. The best plan is not to leave anything around for the fly to breed in. See that all dust and rubbish is carried out. Keep a cover on your garbage can or pail. Do a little spraying with kerosene and the flies will not come around, because they cannot endure the slight odor.

Keep your milk and food from all danger of contamination by flies, and be awake and alive to get rid of the pest. Swat it if you see it, and don't miss an opportunity of curing the evil by preventive work. If everyone was careful, the fly nuisance would soon dwindle into nothingness.

INDIAN RIVER

Special Correspondence.

Indian River, June 14.—Shortly after eleven o'clock on Saturday last, the barns owned by Hugh Fife were struck by lightning and were soon enveloped in flames. A valuable horse, twenty-five pigs, and nearly a hundred hens were burned to death. The building also contained a quantity of packed meat, which was destroyed. Among the farm implements saved was a binder, a seeder and a fanning mill. The barns, which were burned to the ground, were built of logs and were erected seventy-eight years ago. The hired man was the only man on the farm when the buildings were struck.

Last Wednesday evening Arthur Hall fell from a fence and broke his left arm near the elbow. A doctor was quickly summoned and the child is now getting along very nicely, although there is some fear that the arm may remain a little stiff owing to the position of the break.

Mr. McCutcheon, relieving agent, will have charge of the station here while Mr. Munn is having his vacation.

Wood's Phosphodine. *The Great English Remedy.* Tones and invigorates the whole nervous system, makes new Blood in old Veins. *Cures Nervous Debility, Mental and Brain Worry, Despondency, Sexual Weakness, Emissions, Spermatorrhœa, and Effects of Abuse or Excesses.* Price $1 per box, six for $5. One will please, six will cure. Sold by all druggists or mailed in plain pkg. on receipt of price. *New pamphlet mailed free.* The Wood Medicine Co. (formerly Windsor) Toronto, Ont.

SUFFERED THREE YEARS

Till Dr. Morse's Indian Root Pills cured his Kidney Trouble

There are few diseases that cause more acute suffering than Kidney Trouble, and Mr. F. A. Thomas, of Sudbury Ont., is one of those who know it. He writes: "For over three years I suffered from kidney disease. First I thought I had sprained my back, for suddenly the pain would catch the small of my back and it would be impossible for me to straighten myself up for several minutes. A dull ache across the kidneys was always present, my urine was thick and cloudy, and passing it caused a burning, scalding pain. Tried medicines, but they failed. I was advised to try Dr. Morse's Indian Root Pills, as they had cured my wife years before. A few boxes effected a complete cure. I now enjoy the blessings of good health, which is due to this remedy."

Don't neglect kidney trouble—it's too dangerous as well as too painful. That old, reliable family remedy, Dr. Morse's Indian Root Pills, has cured thousands and will cure you. It is equally effective in curing constipation and its attendant evils, biliousness, indigestion and sick headaches, and in purifing the blood. 25c a box at your druggist's. 10

THE MARKETS

Latest Quotations in Grain, Dairy Products, Live Stock Etc.

Liverpool Wheat Futures Close Lower, Chicago Higher—Live Stock—Latest Quotations.

CHICAGO, June 14.—A dry weather scare in South Dakota gave a lift to-day to the wheat market here. In consequence, final trading showed a net gain of ⅝c to ¾c to ⅞c. The outcome in corn was a shade to ½c decline; oats closed the same as last night to ⅛c to ¼c up, and hog products unchanged to 10c advance.

The Liverpool market closed to-day ⅛d lower on wheat, and ⅝d lower on corn, compared with yesterday. Antwerp closed ⅝c higher on wheat, Buda Pest 3c higher, Paris ½c to 1¼c lower, Berlin ⅛c higher.

Winnipeg Options.

	Close.	Open.	High.	Low.	Close.
Wheat—					
July	96⅝	96⅝	97¾	96¼	97⅝
Oct.	87½	87¾	88⅞	87½	88¾
Oats—					
July	37½	37⅝	37½	37⅝	37⅛
Oct.	....	....	....	....	36⅛

Toronto Grain Market.

Wheat, fall, bushel	$0 82 to	$....
Wheat, goose, bushel	0 82	....
Rye, bushel	0 70	....
Oats, bushel	0 43	0 44
Barley, bushel	0 60	....
Buckwheat, bushel	0 48	0 50
Peas, bushel	0 78	0 80

Toronto Dairy Market.

Butter, store lots	0 16	0 17
Butter, separator, dairy, lb.	0 19	0 20
Butter, creamery, lb. rolls	0 23	0 23
Butter, creamery, solids	0 22	....
Eggs, new-laid	0 19	....
Cheese, new, lb	0 12	0 12½
Cheese, lb.	0 14½	0 15
Honeycombs, dozen	2 50	....
Honey, extracted, lb.	0 10	0 11

Liverpool Grain and Produce.

LIVERPOOL, June 14—Closing—Wheat, spot, easy; No. 1 Manitoba, 7s 4½d; No. 2 Manitoba, 7s 2½d; No.3 Manitoba, 7s ½d; Futures, easy; July, 6s 9d; Oct., 6s 7⅝d; flour, winter patents, 27s; hops in London, Pacific Coast, £5 5s to £6 10s.

Montreal Grain and Produce.

MONTREAL, June 14.—There was some enquiry from European sources for Manitoba wheat, but as the prices were all from 1c to 3c per bushel below cost, no business was done. A firm feeling prevails in the local market for oats and sales of 25,000 bushels of sample grades were made at 39½c per bushel, afloat, but at the close of the market sellers were asking 40½c each, ex-store, for some grades. Cargo lots of No. 3 yellow corn to arrive were offered at 50¾c per bushel, afloat. A little business was worked in winter wheat flour for export account at an advance of 6d per sack, and there was also some enquiry for round lots for July shipment. The local trade is fairly good and prices are well maintained.

Oats—Canadian western, No. 2, 41½c to 42c, car lots, ex-store; extra No. 1 feed, 41c to 41¼c; No. 3 C.W., 40½c to 40¾c; No. 2 local white, 40c to 40¼c; No. 3 local white, 39½c to 39¾c; No. 4 local white, 38½c to 39c. Flour—Manitoba spring wheat patents, firsts, $5.30; seconds, $4.80; winter wheat patents, $4.60 to $4.75; strong bakers', $4.60; straight rollers, $4.10 to $4.25; in bags, $1.85 to $2. Rolled oats—Per barrel, $4.55; bag of 90 lbs., $2.15. Feed barley—Car lots, ex-store, 51c to 52c. Corn—American No. 3 yellow, 61c to 61¼c. Millfeed—Bran, Ontario, $22; Manitoba, $21; middlings, Ontario, $22.50 to $23; shorts, Manitoba, $23; mouillie, $25 to $30.

Dressed hogs—Abattoir, $10.25 to $10.50 per cwt. Beef—Plate, half barrels, 100 lbs., $7.50; barrels, 200 lbs., $14.50; tierces, 300 lbs., $22.50. Lard—Compound tierces, 375 lbs., 9½c; boxes, 50 lbs. net (parchment lined), 9⅝c; tubs, 50 lbs., net, grained, two handles, 9¾c; pails, wood, 20 lbs. net, 10c; tin pails, 20 lbs. gross, 9¼c. Pork—Heavy Canada short cut mess, barrels, 35 to 45 pieces, $22.50; half-barrels, $11.50; Canada short cut and back pork, 45 to 55 pieces, barrels, $22.50; Canada clear pork, barrels, 30 to 35 pieces, $21; bean pork, small pieces but fat, barrels, $16.50.

Eggs—Fresh, 17½c to 18½c.

Cheese—Westerns, 11¼c to 11½c; easterns, 11c to 11⅛c.

Butter—Choicest, 22c to 22¼c.

CATTLE MARKETS.

Montreal Live Stock.

MONTREAL, June 14.—The offerings at the Canadian Pacific Stock Yards to-day were 600 cattle, 500 sheep and lambs, 1500 hogs, and 1100 calves. A feature of the trade was the stronger tone to the market for cattle, and prices scored a further advance of 15c to 25c per cwt., since made, which was due to the small supply and a further rise in prices in the Toronto market. The demand from butchers was fairly good for small lots to fill actual wants, and the market was moderately active with sales of choice steers at $6.65 to $6.75; good, at $6.35 to $6.50; fairly good, at $6.15 to $6.25; fair, at $5.90 to $6, and the lower grades at from $5 to $5.70 per cwt. Cows brought from $4.25 to $5.50, and bulls, from $4.50 to $5.25 per cwt., as to quality.

A weaker feeling developed in the market for hogs and prices declined 25c to 50c per cwt., which was due to the increased supplies and the fact that the competition between buyers was not so keen as it was in the early part of the week. At the reduction the demand was ample to absorb all the offerings and sales of selected lots were made at $6.75 to $7.25 per cwt., weighed off the cars.

A feature of the small meat trade was the stronger feeling in the market for lambs and prices advanced $1 per head on account of the limited supply and the increased demand for the same from local buyers. Sales at from $4.25 to $6.25 each. Prices for old sheep were also firmer at from $4.50 to $6 each. The demand for calves was good and prices were unchanged at from $2 to $8 each, as to size and quality.

At the Montreal Stock Yards, West End Market, there were offered 225 cattle, 675 sheep and lambs, 800 hogs and 700 calves. A fairly good trade was done and the prices realized were much the same as those quoted above.

REVIEW WANT ADVTS.

The Review want advertisements are read by thousands, for people want what they want when they want it.

If you need help,—Servants hands, or workmen try the Review want ad columns.

If you have anything to sell, from a pickaxe to an Auto, use the Review want ad columns.

If you have lost anything try a want ad in the Review and almost certainly you will recover the lost article. If you want an owner for anything found a Review want ad will bring the owner to light.

One Cent Per Word

Advertisements under this head 1c per word

Advertisers, if they prefer, may use as many as 25 words at the rate of 25c for one insertion, 38c for two insertions, and 50c for three insertions.

RATES

10 Words—1 TIME 10 Cents
25 Words—1 TIME, 25 Cents
25 Words—2 TIMES, 38 Cents
25 Words—3 TIMES, 50 Cents
25 Words—6 TIMES, 75 Cents
LOCALS (Reading Type) 48 cts per inch (4 cents per line.)
LOCALS in Dark Type 60c per inch (5 cents per line.)

Lost or Found

LOST

BRASS LOCK for back of automobile. Reward for return to E. R. Clarke, 865 Water street. Phone 475. 1d

LOST

A WHITE AND BROWN SCOTCH COLLIE, answers to name of Collie. Reward for information leading to its recovery, left at Review. 3d

LOST

SMALL FOX TERRIER, WHITE WITH black and tan on head and spot on hip. Finder will be rewarded by leaving same at 196 King St. Tag No. 209. 1d

Wanted

WANTED

EXPERIENCED BOOKKEEPER for manufacturing establishment; double entry system. Apply box 16, Review office. 3d139

WANTED

IMMEDIATELY—WEAVERS at the Auburn Woollen Mills, will take boys and girls to learn weaving. Apply at gate house, Auburn Woollen Co., Limited. 3d139

WANTED

DESIRABLE RESIDENCE IN CENTRAL locality. Must be well fitted and neat. All modern improvements. Write full particulars, Box 19, Review Office. 3d

WANTED

DINING-ROOM GIRL. Apply to Mrs. Killoran, Norwood, Ont. 3d

WANTED

STENOGRAPHER FOR COUNTRY LAW office. Must be thoroughly efficient in typewriting and shorthand and accustomed to legal work. Apply stating age, salary, experience, with testimonials. Box 21, Review. 2d

WANTED

LAUNDRYMAN WANTED FOR NICHOL'S Hospital. 1d

WANTED

EXPERIENCED PLAIN COOK AND DINING-room girl. Apply to proprietor Palace Hotel, Hunter Street. 3d

For Sale or To Rent

HOUSE TO RENT

NO. 3 FLEMING TERRACE TO RENT. Apply to Hall, Hayes & Hall. 3d

FOR SALE

16 H.P. STICKNEY GASOLINE ENGINE IN good condition, cheap. Apply to Review. 10d 130

OFFICES TO RENT

NEAR POST OFFICE, HEATED AND WITH good vault. Dennistoun, Peck & Kerr.

OFFICE TO LET

CENTRAL LOCATION ON GEORGE STREET ground floor, with light, heat and lavatory. Can take possession at early date. Apply to Box 6 Review. 118dtf

FOR SALE $3000—FOR SALE

FOR SALE AT THE PRICE OF $3,000—THAT Eligible Residence, No. 147 Hunter St., East. Brick, steam heated, modern conveniences, seven bedrooms, fixed basins and taps in bed rooms, billiard room in basement. Ten minutes walk from post office. Apply to Mr. E. A. Peck, Peterborough.

R & O Richelieu Ontario Nav Co Summer Service

Strs. "Toronto" and "Kingston"

Leave Toronto 3 p.m. daily, except Sunday, during June: daily after July 1st.

For 1000 Islands, Rapids St. Lawrence, Montreal, Quebec, Murray Bay, Tadousac and Saguenay River.

STEAMER "BELLEVILLE"

Leaves Toronto 7.30 p.m. every Tuesday, for Bay of Quinte, Montreal and intermediate ports.

For rates, folders tickets, etc, apply to local agents or write—

H. FOSTER CHAFFEE, A.C.P.A., Toronto, Ont.

GRAND TRUNK RAILWAY SYSTEM

Colonization Excursion —TO— New Ontario June 22nd

The low rate of one cent per mile each way (for second-class tickets) will be in effect from all stations in Ontario, Kingston, Madwaska and west, to all stations on T. & N. O. Ry., Haileybury and north.

Return Limit July 4th

"Cobalt Special" leaves Toronto 8:30 p.m.

Vacation Trips —TO—

Muskoka Lakes, Temagami, Maganetawan River, Georgian Bay, Lakes of Bays, Algonquin Park, French River, Lake Couchiching, Kawartha Lakes, Etc., at low rates.

Tickets and full particulars from any Grand Trunk Agent, or address A. E. DUFF, D.P.A., Union Station, Toronto, Ont.

City Ticket Office 334 George St. B. A. ROSE, City Agent.

CANADIAN PACIFIC

Foresters Excursion — TO — TORONTO AND NIAGARA FALLS, N.Y. — ON — SATURDAY, JUNE 17th

Toronto & Return $2.10 Niagara Falls, Return $2.70

Tickets good going only on special train leaving Peterboro' 7 25 a.m. Good returning any regular train up to and including June 19th.

Niagara Falls ticket good going via Gorge Route, returning via Canadian side.

Secure tickets early from—

W. McILROY - - 343 George Street.

CANADIAN NORTHERN REDUCED FARES

TO THE BEST NEW LINE IN THE LAST BEST WEST

By the Canadian Northern route, the most interesting way to the Western Provinces.

HOMESEEKERS and SETTLERS RATES

See that your ticket reads via Canadian Northern.

For all information apply to Grand Trunk Ticket Agents, or write District Passenger Agent, Canadian Northern, Toronto,

Canadian Pacific Ry. EMPRESSES And other Steamships

FROM MONTREAL AND QUEBEC

Empress of Britain June 16th
Lake Manitoba June 22nd
Empress of Ireland June 30th
Lake Champlain July 6th
Empress of Britain July 14th

Special sleeping car to the ship's side leaving Toronto at 10:30 the evening before for "Empress" sailings.

Apply to any steamship agent, or to W. McILROY, agent, Peterborough.

TORONTO SAVINGS and LOAN COMPANY

Paid up Capital - - $1,000,000.00
Reserve Fund - - - - 720,000.00

Savings Department

3½% interest paid quarterly on deposits of One Dolllar and upwards. Interest accrues from date of deposit to date of withdrawal.

Depositors are offered every facility afforded by modern methods of banking

Security Afforded Depositors

Total Assets o the Company, December 31st, 1910 - - $3,355,504.40
Total Liabilities to the Public 1,566,026.69
Surplus - - - - $1,789,477.71

Money to Loan

on City or Farm Property at lowest current rates of interest

HEAD OFFICES: 436 George St., - Peterborough

W. G. MORROW, Managing Directors

NOTICE

This is the time to look over your spring wardrobe. Bring them to us and you will be surprised the improvement we can make in them. We clean, press and repair all outer garments worn by lady or gent.

— TWO STORES —

Geo. R. Record

73 Simcoe-st. - - - - - Phone 669
Charlotte-st, - - - - Phone 575
Machine 357.

Medical

DR. E. V. FREDERICK

M.R.C.S. (Eng.) L.R.C.P. (London) — Surgery and Diseases of Women. 402 George Street. Hours 1.30-3.30—7-8.

DR. FRANK C. NEAL

M.R.C.S. Eng., L.R.C.P., London. "Internal Medicine."

Special Attention to Diseases of Chest.

Hours: 2-4 p.m., 7-8 p.m. Phones: Bell 851, mach. 225

314 Rubidge Street,

DR. BUCHANAN

F.R.C.S., Edinb.; M.R.C.S. Eng., L.R.C.P. Lon. Specialist Eye, Ear, Nose and Throat. Phone 519; 169 Charlotte St. Hours—9-11 a.m., 2-4 p.m. 7-8 p.m.

DR. E. A. HAMMOND

Late assistant Westminster Hospital, Brompton Hospital, National Heart Hospital, St. John's Skin Hospital. London, Eng. Also of Rotunda Maternity Hospital, Dublin.

Special—Diseases of Heart, Skin and Stomach

Office—543 Water Street

Bell Phones, Office 463—House 1301

Osteopathy

DR. ASA G. WALMSLEY

Osteopathic Physician

Office over Canadian Bank of Commerce, Hunter Street entrance.

Office Hours—9 to 12 a.m., 2 to 5 p.m. Evenings by appointment. Consultation free. Bell Phone 649

Legal

RUDDY & BURNHAM

Barristers, Solicitors, Notaries, etc

Office — No. 379 Water Street, Peterborough

Money to Loan

ROBT. RUDDY, K.C. J. H. BURNHAM, M.A.

O'CONNELL & GORDON

BARRISTERS, SOLICITORS AND NOTARIES

Hunter Street, two doors west of Post Office.

DANIEL O'CONNELL GEORGE N. GORDON

A. E. DIXON

Barrister, Solicitor, etc.

Office corner Hunter and George Sts., Peterboro Entrance next to W. Madill's Drug Store.

R. E. WOOD

BARRISTER, SOLICITOR, Etc. Office removed from Bank of Commerce Building to 435 George street, recently occupied by E. B. Edwards. MONEY TO LOAN.

W. H. MOORE, K.C.

BARRISTER, SOLICITOR, in the Supreme Court etc. Office—Hunter Street, first stairs west of Post Office. Money to Loan.

HALL, HAYES & HALL

BARRISTERS, SOLICITORS and NOTARIES PUBLIC, Hunter Street, Peterborough, next the English Church. MONEY TO LOAN at the lowest rates of interest.

E. H. D. HALL, City Solicitor.

LOUIS M. HAYES K. C. BASIL D. HALL

HALL, MEDD & DAVIDSON

(Successors to Stratton & Hall)

BARRISTERS, SOLICITORS, Etc., Peterborough Ont. Office—Corner of Hunter and Water Sts. over Bank of Commerce.

R. R. HALL, M.P. S. T. MEDD W. S. DAVIDSON

DENNISTOUN, PECK & KERR

BARRISTERS, SOLICITORS, NOTARIES

415 Water Street, Peterborough

Mones to loan at lowest currant rates of interest Easy terms of repayment.

E. A. PECK F. D. KERR R. M. DENNISTOUN

Money

BENNET & GOODWILL

BARRISTERS, SOLICITORS, Etc., 375 Water St., Peterborough. Telephone No. 191.

Money at Current Rates Upon Easy Terms.

J. W. BENNET E.L. GOODWILL

MONEY TO LOAN

MORTGAGE LOANS ON CITY AND FARM PROPERTY at lowest current rates

DENNISTOUN, PECK & KERR

415 Water St., Peterborough

Money to Loan

at lowest current rates — on — FARM, TOWN OR VILLAGE PROPERTY ON EASIEST TERMS OF REPAYMENT

HALL, MEDD & DAVIDSON

Successors to Stratton & Hall

BARRISTERS. Office—corner of Hunter and Water Streets over Bank of Commerce

General

PLUMBING

HOT WATER, STEAM and HOT AIR HEATING

GALVANIZED IRON WORK, ROOFING and EAVETROUGHING

We are continuing this part of our business at our new premises, corner of Simcoe and Bethune Streets.

Phone 88.

ESTIMATES GIVEN ON ALL CONTRACT WORK.

Adam Hall LIMITED

Children Cry for Fletcher's

CASTORIA

The Kind You Have Always Bought, and which has been in use for over 30 years, has borne the signature of Chas. H. Fletcher and has been made under his personal supervision since its infancy. Allow no one to deceive you in this. All Counterfeits, Imitations and "Just-as-good" are but Experiments that trifle with and endanger the health of Infants and Children—Experience against Experiment.

What is CASTORIA

Castoria is a harmless substitute for Castor Oil, Paregoric, Drops and Soothing Syrups. It is Pleasant. It contains neither Opium, Morphine nor other Narcotic substance. Its age is its guarantee. It destroys Worms and allays Feverishness. It cures Diarrhœa and Wind Colic. It relieves Teething Troubles, cures Constipation and Flatulency. It assimilates the Food, regulates the Stomach and Bowels, giving healthy and natural sleep. The Children's Panacea—The Mother's Friend.

GENUINE CASTORIA ALWAYS

Bears the Signature of

Chas. H. Fletcher.

The Kind You Have Always Bought

In Use For Over 30 Years

THE CENTAUR COMPANY, 77 MURRAY STREET, NEW YORK CITY.

CAMEO KIRBY

By Booth Tarkington and Harry Leon Wilson

Adapted From the Play of the Same Name by W. B. M. Ferguson

COPYRIGHT, 1909, BY THE AINSLEE MAGAZINE COMPANY

Although no herald of intrusion had been apparent, he was suddenly conscious that some one had entered the room before the General had expressed his wish. Rising, he discerned Adele Randall, who now came swiftly forward and, ignoring him, assumed a protecting attitude over the child, as if to shield it from an infinitely contaminating presence. She appeared the same as on the first occasion of his meeting with her—pale, sad, dressed entirely in black, hopelessly emotionless and uncompromisingly hopeless.

"Miss Randall," he ventured at [illegible] something for you. Several times I have sent one of the servants to you requesting an interview. I don't want you to regret all your life the fact that you refused to listen to me."

Without a word or a glance she turned to the General and took him by the hand, the child struggling with all his small strength. "Please don't make me!" he implored. "Dele, he's trying not to be bad like they said. And, don't you remember, I promised to be his trusty friend. Can't I even talk to him?"

"Miss Randall," quietly interposed Kirby, "there isn't a slave on this plantation you wouldn't listen to if he asked to be heard before you punished him. Won't you"—

But she had gone, half carrying the still ineffectually struggling General.

Kirby remained grimly eying a slip of paper he had withdrawn from his pocket. It was his last card—the deed to the plantation. Throwing it on the table, he sank into a chair, a prey to the most hopeless dejection.

CHAPTER XIV.

IN that disheartened attitude Bunce eventually found Kirby. From the balcony window the fat veteran had witnessed Adele's silent contempt, and he now laid a sympathetic hand upon his partner's shoulder.

"You see how you stand with her, don't you?" he said quietly. "I won't say she ain't a fine enough woman to make any man act the fool about her. But, Gene, you've got to hold up your head and git over it. It's too late for you to start your life again, and you can't drag her into it. Take one good look at yourself, Gene Kirby, then take another at her. But, say, she wouldn't take you if you was an angel stepped right out of the first front floor of heaven. What could you ever be to her? Nothin' but a d—d gambler. I seen the way she treated you."

"That's because she doesn't know what I'm going to do," replied Kirby, striving to convince himself. "Look at that paper."

Bunce examined the deed, then turned indignantly upon the signer thereof.

"I've seen you give some pore young feller his money back after you'd won it, but I never knowed you to do it if the feller slapped you in the face first," he said witheringly. "The girl won't stay long enough in the same room to wipe her shoes on you. Don't that hurt you?"

"It won't hurt so much after this," replied Kirby, indicating the paper.

"When the fool maker made you I reckon he quit work. He knowed he'd reached his high water mark," commented Bunce, with a despairing shrug. "Now, I'll make her speak to you."

Kirby shook his head, his relaxed figure stiffening with sudden resolution.

"No," he said quietly. "You and I'll get out of here. I won't see Miss Randall again."

But the other, giving no heed to the words, quietly left the room, while Kirby remained seated at the table abstractedly toying with the cards, utterly oblivious to surroundings. His fleeting resolution had already vanished. His grip on the present had relaxed. He felt singularly hopeless, heartsick and utterly alone.

He did not know—nor, knowing, would greatly have cared—that Judge Pleydell's plan was about to be executed. He did not know that Mme. Davezac, Miss Pleydell and the General were already in the carriage waiting to be conveyed to their neighbor's plantation, waiting for the coming of Adele, who had been inexplicably delayed at the last minute—delayed by Bunce, who was putting forth every persuasive effort, pleading, coaxing, threatening all in one breath, in a desperate attempt to bring her back to the drawing room, to make her grant a farewell interview to his partner.

At length, in the midst of his broodings, a sound from the window attracted his attention, and, listlessly turning, he discerned young Randall, old Pleydell, Aaron and M. Veaudry, all scrutinizing him intently with a look there was no misinterpreting. They considered the ladies safely away, and the time had now come when a judicial murder might be perpetrated.

Before a word had been exchanged Kirby fathomed their purpose, but no hint of cognizance was evinced in his manner. He arose leisurely and with the courtesy of guest to host rather than with any intention of self defense, alarm or even interest. And for a space and in silence the four men surveyed the one. Then young Randall spoke ominously and, for him, with admirable restraint.

"It's pretty dark outside, Mr. Kirby—too dark to shoot straight. Shall we settle it here? We are going to give you a chance, and you'd better get yourself ready to take it blanked quick unless you prefer to be shot like a rat."

"If you leave it to me," said Kirby mildly, "I prefer not to be shot at all."

"Do you realize that in giving you a fair show we do a common gambler an honor?" returned the boy, struggling hard against his passion. He resented Kirby's serene composure, for against it he was placed at a humiliating disadvantage.

"I am deeply sensible of your kindness to one of my profession," observed the "common gambler," bowing with courteous formality. "You seem to be making quite elaborate preparations, gentlemen, but I think you're putting yourselves to unnecessary trouble. Mr. Randall, you and your sister"—

"Don't you dare mention the name of any lady of my family!" menaced Tom.

"But that is necessary, sir," suavely murmured the other, "because you and your sister, Miss Adele Randall"—

"You wolf!" snarled the boy, and he struck with all his strength.

The alert and pacific M. Veaudry caught the descending arm, and before the outraged and now thoroughly incensed boy, furious at Kirby's deliberate repetition of Miss Randall's name, could wrest himself free and renew the attack Adele herself had entered the room, followed by the successful Bunce. Her presence instantly prohibited further hostilities, and young Randall sullenly turned away, raging against her delayed departure and unexpected intrusion. The self satisfied and beaming glance cast upon him by the portly veteran Bunce did not improve his temper, although in a measure it afforded an explanation of Adele's presence.

"I have yielded to this gentleman's request," said the girl stonily, waving an ironic and contemptuous hand toward Bunce, while her eyes looked accurately through the top of Kirby's head. "I grant your interview. What is it you wish to say? Kindly be as explicit and terse as possible."

To be Continued.

ABSOLUTE SECURITY.

Genuine

Carter's

Little Liver Pills.

Must Bear Signature of

Brent Good

See Fac-Simile Wrapper Below.

Very small and as easy to take as sugar.

CARTER'S LITTLE LIVER PILLS.

FOR HEADACHE.
FOR DIZZINESS.
FOR BILIOUSNESS.
FOR TORPID LIVER.
FOR CONSTIPATION
FOR SALLOW SKIN.
FOR THE COMPLEXION

GENUINE MUST HAVE SIGNATURE.

Price 25 Cents. Purely Vegetable. Brent Good

CURE SICK HEADACHE.

Three Hundred Return to Work.

Montreal, June 15.—With about a thousand of their striking comrades lining the street railway tracks and the G.T.R. embankment at Dominion, and urging them to remain with them, some 300 employes of the Canadian Car & Foundry Co., Ltd., returned to their desks yesterday morning.

Despite this break in the ranks of the two thousand men affected by the strike, the majority seemed more determined than ever to have their demand for two cents an hour over the present scale paid.

A big meeting was held by the strikers yesterday morning. While all the speakers urged the men to hold together and fight for what they claimed was a just principle, all strongly advocated pacific measures, and warned the men that any disorder would weaken their case and that repressive measures would be adopted without hesitation.

Anglicans Against Decree.

Kingston, June 15.—With rousing cheers the Ontario Synod yesterday afternoon passed a resolution protesting against the "ne temere" decree. The resolution read as follows:

"That the Synod of Ontario Diocese desires to express its resentment of the Church of Rome's action in issuing the 'ne temere decree,' and would respectfully suggest that all English churchmen maintain a firm and courteous attitude of opposition to any attempted interference in regard to such a vital matter as that covered by the decree, which strikes a serious blow at the moral status of society in general and the sacredness of home life, and that a memorial be sent to the general synod urging that united action of the Canadian Church be taken in regard to the matter."

Austrian Elections.

Vienna, June 15.—The Christian Socialists, who were badly beaten in the local elections for the Reichsrath on Tuesday, made a better showing outside the capital, and yesterday's returns put them in the lead, with a total of 63 deputies out of a total of 244 definitely elected.

Beginning Work on C.N.R. Line.

Smith's Falls, Ont., June 15.—The actual work of construction of the Smith's Falls division of the new Canadian Northern Railroad line, has begun. About half way between Smith's Falls and Ottawa at Dwyre Hill, a six-mile contract is under way.

Prince to Enter Navy.

London, June 15.—It is stated that the Prince of Wales will follow in his father's footsteps and will serve as a midshipman in the navy, after the coronation ceremonies next week.

Dr. de Van's Female Pills

A reliable French regulator; never fails. These pills are exceedingly powerful in regulating the generative portion of the female system. Refuse all cheap imitations. Dr. de Van's are sold at $5 a box, or three for $10. Mailed to any address. The Scobell Drug Co., St. Catharines, Ont.

TELEGRAPHIC BRIEFS.

Mr. C. H. Hudson was found dead in his garden near Brockville.

The First Lord of the Admiralty approves of naval politics of the dominions.

The reduction in women's skirts was given by Mr. John Black as a reason for the passing of the dividend of the Canadian Converters' Co.

At the closing session of the American Climatological Association yesterday, Dr. A. D. Blackadar of Montreal was elected president for the ensuing year.

Messrs. Zaldo, King and Brodie were acquitted at Montreal of the charge of attempting to kidnap Mr. Stewart Jones' infant, and immediately began suits for $25,000 each against Mr. Jones.

George P. Gogo of Cornwall, lawyer, was chosen as Liberal standard bearer in Stormont yesterday. The present member, Col. Robert Smith did allow his name to go before the convention.

The Canadian Pacific Railway will have to answer a charge of criminal negligence brought against it by the crown in connection with the death of Brakeman R. N. Lane at Thamesford, last January.

Col. MacLean and officers of the coronation contingent were entertained at dinner at Chelsea by Prince Leopold of Battenburg, who was such a pleasant passenger on the voyage across the Atlantic.

The Boston train on the Central Vermont Railway was derailed half a mile south of Iberville, Que. Fireman Martin of St. Albans, Vermont, was killed, and Engineer Fortin, also of St. Albans, and two passengers were injured.

McNeillon and Verlinder, the two men who were arrested at Ingersoll after a series of thefts in Woodstock, including three horses, made their escape from Woodstock jail some time during the forenoon. Verlinder was caught near Eastwood.

New York Live Stock.

NEW YORK, June 14.—Beeves—Receipts, 2245 head; steers slow, steady; others slow to 15c lower; steers, $4.75 to $6.75; bulls, $3.40 to $5.75; cows, $1.50 to $4.50.

Calves—Receipts, 3200 head; veals slow to weak; buttermilks 50c lower; veals, $7 to $9.25; choice, $9.40 to $9.50; culls, $5 to $6.50; buttermilks, $5 to $5.50.

Sheep and lambs—Receipts, 5300 head; sheep dull; lambs steady on light receipts; sheep, $3 to $4; handy wethers, $4.25; culls, $1.50 to $2.50; lambs, $6.50 to $8.30; culls, $4.50 to $5.50.

Hogs—Receipts, 4490 head; steady, at $6.20 to $6.60.

Frey May Recover.

Ronciglione, Italy, June 15.—Dr. Mazzoni, the noted surgeon, who operated on Pope Leo XIII., came to Ronciglione yesterday and made an examination of Frey, the German aviator, who fell on Tuesday in an attempt to fly from Rome to Turin. He set fractured bones, after which the injured aviator seemed to rest more easily. Dr. Mazzoni predicted that if Frey recovered it will take not less than two months.

Set Fire to His Cell.

New York, June 15.—An unruly citizen who was bundled into the padded cell at Hoboken police headquarters, set fire to the cell yesterday afternoon. The canvas and lining was entirely consumed, and the prisoner, John Lawlor, was badly burned and had a narrow escape from death. Three other prisoners in ordinary cells were overcome by smoke.

Cook's Cotton Root Compound.

The great Uterine Tonic, and only safe effectual Monthly Regulator on which women can depend. Sold in three degrees of strength—No. 1, $1; No. 2, 10 degrees stronger, $3; No. 3, for special cases, $5 per box. Sold by all druggists, or sent prepaid on receipt of price. Free pamphlet. Address: The Cook Medicine Co., Toronto, Ont. (formerly Windsor)

Ladies' Hair Store

All kinds of Hair Goods made up, also ladies' own hair combings made into Puffs and Switches. Best of work guaranteed. All styles of PADS, TURBANS, etc., at low prices.

We make a specialty of

Hair Dressing, Shampooing, Scalp Treatment

Our preparations for the prevention of hair falling out have proven their value.

Other items of our stock are Fancy Goods, Hair Pins, Combs, Brushes, Dressing Combs, Veilings, Nets, Hosiery.

Mrs. M. J. Byrne

424 George St. Phone 1350

Model Dairy Co.

Corner King and George Streets

Pure Milk in Sterilized Bottles...... 6c
Whipping Cream, quart...... ......40c
Table Cream, quart...... ....30c
Skim Milk, 3c qt. or 2 qts. for...... 5c

Everything used in the dairy is thoroughly sterilized. Call and inspect the only plant in the city. Orders delivered any time to any part of the city. Milkmen supplied.

TELEPHONE 831

W. & A. KINGDON

Painters, Paper Hangers, Gilders Glass Embossers and General House and Church Decorators

All work guaranteed and executed with despatch. Our charges are moderate and we only use the best materials.

Estimates cheerfully furnished.

Address 762 Water St. Phone 1140

THE BANK OF OTTAWA

ESTABLISHED 1874.

TOTAL DEPOSITS

1890	$ 3,145,213.
1900	$ 9,699,277.
1910	$32,418,445.

SAVINGS DEPARTMENT

AT ALL OFFICES.

Peterborough Branch, George Street

G. C. WAINWRIGHT, Manager

HOT WEATHER DRINKS

Lime Juice	35c ea.
Lime Juice Cordial	30c ea.
Concentrated Lemonade	10c ea.
Grape Wine, unfermented	30c ea.
Raspberry Vinegar	30c ea.
Brandy Ginger	30c ea.
York Spring Ginger Ale	90c dz.
" " Cider	90c dz.
" " Soda Water	90c dz.

E. F. MASON, Grocer

429 George St. Telephone 78

REAL ESTATE

J. T. O'CONNELL & CO.

OFFERS FOR SALE

100 BUILDING LOTS, 60x97 ft. to a 10 foot lane, situate near the Exhibition Grounds, 12 minutes' walk from the Electric Works and within reach of all the other factories. Can be purchased on terms of $10 CASH, balance at rate of $5 PER MONTH. Discount for cash. Very low taxes.

FRAME HOUSE and two acres of land, situated just outside the city limits. Price $950

FRAME HOUSE, new, six rooms, city water, good lot, located East City, close to Quaker Oats and the sawmills. Price $1000

10-ACRE PARK LOT, south of city, choice garden land, medium sized frame house, frame stables and sheds. Price $2000

BRICK HOUSE, 2 storeys high, good cellar, parlor, dining room, kitchen, 4 bedrooms, electric light, city water, furnace, good stable and sheds, well located, near centre of the city and would be an ideal home for a retiring farmer. Price $2400

150 ACRES, Otonabee, 5 miles from city, on first-class road Convenient to school and cheese factory, 115 acres under cultivation, 20 acres hardwood bush, farm good clay loam, level and free from stones or foul seeds. Well fenced; plentiful supply water. Buildings consist of large brick house, with furnace and bathroom. Frame barn 40x75, on foundation, stabling underneath. Price, per acre...... $75.00

107 ACRES, Douro township, on well travelled road convenient to school and cheese factory, 7 acres timber, balance land under cultivation. Soil is clay loam, free from stones or foul seeds, well watered. Large brick house, large frame barn on foundation, with stabling underneath, frame outbuildings. This is a beautiful farm, well located, and is offered for sale for...... $7000

100 ACRES, Douro township, good dwelling, new frame barn with good accommodation for stock. 75 acres land under cultivation, 10 acres timber, and 15 acres pasture. Good clay loam, not stony or hilly. Will sell on easy terms of payment.

J. T. O'CONNELL & Co.

136 HUNTER STREET PHONE 376

A String On It

When you buy one of the N.E.D.A. remedies you have a string fastened to your money and you keep hold of the other end. If they fail to satisfy you have only to pull the string and your money comes back. Try a bottle at OUR RISK. Keep hold of the string.

We are sole agents for these celebrated preparations (one for every ill) and we keep a large stock always on hand. They are positively guaranteed or your money back.

See Window Display

NUGENT DRUG CO.
386 George Street

"Eye comfort goes with every pair of glasses Mr. Fowler sells. Lenses replaced while you wait.

BAPTISTS ARE IN CONVENTION

Missionary Workers Have Reached the $1000 Mark

The convention of the Peterborough Baptist Association which opened at Gilmour Memorial Baptist church yesterday is being largely attended by delegates and the opening meetings were of much interest.

The missionary reports show the ladies to have reached the $1,000 mark, to which they have been earnestly striving to reach. Baptismal memberships show in increase of seventy-five. The nominating committee will report this afternoon. Last evening the delegates were welcomed by Rev. J. R. Bonner and a particularly in- address on Home Missions was given by Rev. J. L. Gilmour.

RURAL MAIL DELIVERY ROUTE

Tenders Asked for Circular Route Through Smith Township

Tenders have been asked by the post office department for a rural mail delivery circular route through Smith township. The route will be via east Communication road, north to the third concession, then east to middle line, north to fourth concession, thence west to Communication road, north to fifth concession, east to Middle road, then west to quarter line, thence north to eighth concession, and west to Finger Board, then north to ninth concession and thence south on quarter line to the eighth concession, thence east to Middle line, thence south to the seventh concession, thence east to Lakefield river road, south to fourth line, thence west to Middle line and along said line to the city.

FLAGS! FLAGS! FLAGS!

FOR CORONATION DECORATION

We have them in Cotton, Wool and Silk. Any kind of flags made to order.

J. J. TURNER & SONS

The largest Flag makers in Canada. Gorge street, Peterborough, Ont.

SOMETHING ARTISTIC

It is Mr. Mendel's delight to hear his customers say there is "Some thing Artistic" about his photos that is peculiar to his work.

Louis Mendel

STUDIO — 374½ George Street, East Side

The only Studio on Geor e St.

WELCOME

Save $2.50 and clean your "Old Grey Bonnet" for 25c

All lines of Ladies' and Gentlemen's Hats cleaned and made good as new. We clean Straw Hats as a specialty.

Shoe Shine Parlor for ladies only Gent's shines as usual. Phone 768

337-339 George St.
LOUIS YEOTES, Manager.
Branch at Collin wood Ont.

WE SELL Anything you want
WE BUY Anything you have tc sell.

JAY'S Stores
388-392 AYLMER ST. PETERBORO'

WHO'S COMING AND GOING

Miss Grandy of Port Hope, is the guest of Mrs. G. H. Renwick.

Miss Laura M. Rose, of 524 Water street, has gone to Toronto to attend the Library school.

Capt. E. S. Clarry, paymaster of the Third Prince of Wales Dragoons, left on the 11.26 C.P.R. train to-day to join his regiment at Petawawa camp.

Mrs. J. A. Culverwell, "Glenridge," Port Hope, is making a short visit to Pittsburg, Pa., and is returning by motor car, the guest of Pittsburg relatives. Mr. Culverwell is resting, after the successful completion of his public affairs, being engaged superintending landscape and building improvements to their new home, on the American Colony hill. He has recently purchased the "Fort Orton" property, making together with the present consolidated three properties some five acres of parkland, glen and ridge overlooking Lake Ontario and Cobourg and hills in the distance.—Guide.

AXLE WAS BROKEN

Grain Took a Fall on Charlotte Street

A farmer coming to the city with a load of grain this morning was delayed on Charlotte street when the axle of his wagon was broken.

He was driving east on the Charlotte street car track and when a car approached him from the rear he attempted to swerve the horses to the side of the street and the rear axle broke. Another wagon had to be secured to finish the journey.

Ford Hawkey, aged 14, of McIntosh Mills, was stunned by lightning.

WEDDING BELLS

PICKUP—ABRAHAM

The marriage of Miss Annie May Abraham, daughter of the Rev. Dr. R. H. Abraham, to Rev. Stanley H. Pickup, B.A., pastor of the South Side Presbyterian church, took place at 3 o'clock this afternoon, at the residence of the bride's parents, in Winchester street. The ceremony was performed by the bride's father, assisted by the Rev. J. E. Russ, of Peterville. The house was fragrant with the perfume of hundreds of peonies, the gift of Miss Brown, of Elgin Mills.—Toronto Star.

The groom is well known in this city. He resided at Millbrook for some time.

BERRY—MINNS

Belleville Ontario—A pretty house wedding was celebrated this morning at the home of Mr. and Mrs. W. S. Minns, corner of Yeomans and Lewis streets, when their daughter, Miss Minnie, was united in the holy bonds of matrimony to Mr. Fred. Berry, of Trenton. Promptly at 9 o'clock the bride entered the drawing room on the arm of her father, to the strains of the wedding march, played by Miss Winnie Wheatcroft of Trenton, and looked very charming in a dress of cream silk serge. The young couple were unattended. The officiating pastor was the Rev. Benj. Greatrix of Holloway St. Methodist church, who tied the nuptial knot in the presence of relatives and invited guests. At the conclusion of the ceremony, a wedding breakfast was partaken of.

At 12.16 p.m. Mr. and Mrs. Berry left on the flyer for Montreal and Quebec where they will spend their honeymoon. The bride's traveling costume was of navy blue cloth. Afterwards they will take up their residence in Trenton.

The bride is wery popular in this city as the large number of beautiful wedding presents testify. Among them were half a-dozen of silver tea spoons, the gift of Dr. and Mrs. Coughlin of the D. & D. Institute, and a cut glass water set from the girls of the Bell Telephone Co.

WOLSELY—SCOTT

A pretty wedding took place in St. John's Church, Havelock, the bride being Miss Edith Scott, daughter of Mr. and Mrs. James Scott, and the groom Mr Joseph Wolsely of Winnipeg, Man. The church was prettily decorated by the members of the Girl's Guild. The choir sang "O Perfect Love" as the bride entered the church with her father, wearing a gown of white satin en train and carrying lily of the valley. The bridesmaid, Miss Caroline Scott, was in cream voile, with touches of mauve and carried ink roses. A reception was afterwards held at the home of the bride's parents. Among the many gifts received by the bride was a chime clock from the congregation of St. John's Church, Havelock.

LOCAL NEWS ITEMS

Rev. J. R. Webb attended the Whitby and Lindsay Baptist Association at Lindsay yesterday and gave an address at the evening meeting.

Boat arrival—"Victorian" due at Quebec, Friday morning, and at Montreal the same evening.

A septic tank is being installed on the property at the Children's Shelter.

St. John's Choir

St. John's choir will hold a special coronation practice to-night in the church at 8 p.m. to practice anthem, "Zadock, the Priest," by Handel, and festal "Te Deum," by Woodward. All choristers are asked to be present. Boys assemble at 7.30.

Thursday, June 15th, 1911 — The CRESSMAN Company Limited — **Store Hours 8:15-5:45**

Fourth Annual June CHALLENGE SALE OF SHOES

Commences This Week

THIS IS OUR FOURTH JUNE CHALLENGE Sale of Shoes and we are amply prepared to make it the record breaker. Preparations were begun away last Fall while the Spring purchases were being made, and taking into consideration the unqualified success of the previous June Sales, we bought heavily of the lines we anticipated being the most popular for spring and summer, resulting as you will see, in our stock being the largest and best ever offered for any shoe sale in this store and especially after the briskest shoe season we have ever had. Of course, many of the lots we offer are the remnants of the spring stock, and being remnants as you can readily understand, are points in their favor, as the best styles and values are generally sold out first—leaving, very often, a few broken sizes. We will begin this sale this week with a greater number of pairs of shoes than ever before—the choice is the very b st and the money-saving in store for you is well worth your consideration. Every shoe is correct in style—no old stock.

THE J&K SHOE FOR WOMEN

Challenge Sale Leader

"Pingree" Highest Grade Summer Footwear $3.69

$4.50 and $5 Pingree values—the highest grade of American Summer Shoes at practically manufacturer's prices during the Challenge Sale of Shoes—seven lines of patent and dull calf low shoes in any of the correct new styles, perhaps the most popular lines are the two eyelet calf and patent ties and the one and two strap dull calf pumps and oxfords. Not every size in each line, but all sizes and widths in the lot. The entire lot will be put on sale during the Challenge Sale of Shoes at the very low price of........... **$3.69**
All Pingree Made ....

Challenge Sale Leader

Eight Style Leaders in Low Shoes $2.87

The eight style leaders of our Shoe Department this season. They're worth from $3.50 to $4.00, but you may make your selection during the Challenge Sale of Shoes at one price. The lot consists of our big favorite patent two eyelet tie, a dull calf and patent leather street pump with Grecian bow, a combination instep and ankle strap, and button patent oxfords, an extremely smart snappy dull calf pump with patent facing & ankle strap, an exclusive patent instep strap dress slipper and a two button tan oxford. The finest selections of new Summer styles one could wish for at such a low figure. Challenge Sale of Shoes..... **$2.87**

SPECIAL $3.50 BLACK SUEDE, CRAVENETTE, AND VELVET, STRAP PUMPS FOR ONLY $2 87—50 pairs of our popular $3.50 Black Suede, Cravenette and velvet pumps in ankle strap style, and in an assortment of winning last, with beaded or plain bows—the black dress shoes of the present season, walking heels and double soles all sizes. Challenge Sale of Shoes. **2.87**

ODD LINES OF CHILDREN'S AND MISSES' LOW SHOES 99c—About 130 pairs to be cleared out at this price—girls' and misses' sizes 9 to 2, in patent leather and kid oxfords and slippers, also chocolate oxfords. All are worth practically from $1.50 to $2.00, only one or two pairs of a kind. To be cleared out during the Challenge Sale of Shoes at **99c**

FASHION'S LATEST DEMAND—LADIES' TAN BUTTON SHOES $3.69—The boot that is at present causing a sensation in the shoe trade. We have by good fortune secured two cases of a very attractive ten button tan boot short vamp with toe cap and Cuban heel, extension sole. The smartest of young women's walking boots of to-day, $4.50 val., all sizes. Challenge Sale of Shoes **$3.69**

INSTEP STRAP AND LACE DONGOLA LOW SHOES $1.29—Two lines of dongola kid low shoes—a five eyelet lace oxford and a single instep strap pump with flexible sole, comfort fitting. If bought in regular way would cost you $1.50 and $1.65. All sizes. Challenge Sale of Shoes...................... **$1.29**

PATENT STRAP PUMPS, CORRECT LASTS $1.59—Two styles in natty patent pumps—one with the popular ankle strap, short vamp and plain bow, the other with dull facing, instep strap and pearl bow—either line has the style and appearance and is equal in every way to the regular $2.00 and $2.25 lines. Challenge Sale of Shoes.............................. .... **$1.59**

Challenge Sale Leader

Snappy Summer Styles at $1.95

A collection of the newest Summer creations in low shoes, in patent leather, dongola kid and patent kid, styles include an extremely dainty ankle strap pump, very smart one and two eyelet tie patent oxfords and the always correct patent and dongola Blucher oxfords—a range of $2.50 to $3.50 values. While the lot consists of broken lines, you will find quite a number of lines to choose from in all sizes. Challenge Sale of Shoes.......................... **$1.95**

WOMEN'S $2.50 HIGH SHOES $1.95—A stylish, servicable dongola Blutcher cut bal. with patent toe cap, dull top double extension sole and military or common heel, all sizes, a popular street boot, worth $2.50 Challenge Shoe Sale Price...................... **$1.95**

WHITE AND BLACK POPLINETTE CANVAS PUMPS $1.48—Poplinette canvas pumps in either white or black with self bow, ankle strap, flexible sole and military heels, all sizes, on stylish lasts. The popular outing shoes for ladies. Challenge Sale of Shoes..... **$1.48**

MEN'S $5 AND 5.50 AND 6.00 BOOTS $3.49

100 pairs of men's Goodyear welt Shoes in patent leather, vici kid and velour calf in Blucher cut and straight lace styles in several good lasts, nearly all sizes from 5 to 10. This lot consists of all odd lines from our regular stock of Canadian made shoes, regular values at $4.50 to $6.00. Mostly $5 lines Challenge Shoe Sale Price.................. **$3.49**

MEN'S NEW OXFORDS $3.80

They just arrived coming in too late for the spring business, but rather than return them to the makers we got a substantial discount to keep them. 35 pairs of new Oxfords in tan, gun metal and patent leathers, in Blucher cut, Goodyear welt soles and right up-to-the-moment in style, nobby oxfords and two eyelet ties. Challenge Sale Price **$3.80**

The CRESSMAN Company Limited

FRUIT

SOMETHING NEW IN FRUIT

Delicious Florida Tomatoes and Pineapples at Moderate Prices

Also our regular cut in Oranges, Lemons, Grape Fruit and Bananas

A daily supply of Lettuce, Onions and Celery

Canned Goods: the very best brands of Tomatoes, Peas, Corn, Salmon, Sardines

MINICOLA BROS.

WHOLESALE AND RETAIL

160 Hunter St. - Both Phones 337

The Stoney Lake Navigation Co.,

TIME TABLE

For Week Ending June 17th

Every morning except Monday, steamers of this line will connect with the morning G.T.R train, arriving at Lakefield at 9 o'clock.

Returning, will connect with the 4.40 train for Peterborough.

On Monday morning, June 13th, the steamer "Stoney Lake" will leave Wolfe St. Wharf, Peterborough, at 7.30, for all Stoney Lake Points.

Rates for Excursions, Touring, etc., given on application.

F. G. YOUNG, Manager

Auto Bus Daily Trips

TO CHEMONG

The Rutherford-Grimes Auto Bus will make its regular trips to Chemong Park every day leaving the McLaughlin Garage, Simcoe Street, at nine a.m., returning at ten a.m.; making a second trip at two p.m., returning at three. Return fare 50 cents, children 25c. Car will leave garage at 8 p. m. for Chemong, returning from Park at 9 p. m. on Saturdays only.

The bus will call at the Snowden House, the National and the Oriental each trip.

The bus may be engaged by the hour or trip at low rates. Particulars as to rates at the garage.

— FOR COOL —

ICE CREAM

SODAS AND SUNDAES

Coleman's are the best.

Fine Assortment of Baking.

Patterson's Private Stock **Chocolates**

The best and highest grade on the market.

Coleman Bros.

426 George St. Phone 335

SPECIAL STYLES AND PRICES

For

FIRST COMMUNION PICTURES at

THE **ROY** STUDIO

140½ Hunter Street

Summer Session

Students may enter any day. Open entire year. Now is a good time to enter. Largest trainers in Canada. Graduates get best positions.

Thousands are studying at home.

Exclusive right of the "Famous Bliss Book-Keeping System" for Ontario. "Actual Business from Start to Finish."

Write for particulars.

Peterboro' Business College

GEO. SPOTTON - President

SPECIAL BENEFITS

FOR EVERYBODY

We have made a lucky purchase of ladies' and gent's furnishings and millinery, at prices below wholesale cost, and will give our customers the benefit as long as they last as follows:—

Ladies' Summer Suits, reg. $9 for.... **$5.95**
Ladies' Wash Skirts, reg. $3 for...... **$1.49**
Ladies' Waists from **49c** up to...... **$1.50**

MILLINERY

Ladies' Hats, trimmed at.......... **$1.98**
some of these hats are worth $4.50
Ladies' untrimmed Hats for............ **49c**
Flowers for trimming, at.... .... **15c**

MEN'S FURNISHINGS

Men's Summer Suits, all at reduced prices
Men's Pants, reg. $2 50 and $3.00 for **$1.49**
All kinds of Housefurnishings, Linoleums Oilcloths, Curtains, Portieres and Rugs, all reduced prices.

Canadian Furnishing Company

317 George St.

Opposite the Rex Vaudeville

NORMAL SCHOOL TERM FINISHED

Students to be Guests of the Faculty To-morrow

Examinations at the Normal school were brought to a close this afternoon, and the students will to-morrow be the guests of the faculty, to a trip over the lift lock to Stony lake. Some will leave for home on the evening trains, and the remainder on Saturday.

The results of the examinations will be made known about July 10. The re-opening date is September 26.

DOCTORS HALF HOLIDAY IN JULY AND AUGUST

At a meeting of the Peterborough Medical Society last night the doctors decided to close their offices on Wednesday afternoon and evening, during July and August.

They will arrange to have four doctors at their offices on those days, whose names will be handed to the press and telephone offices.

JURY RETURNED VERDICT OF "NOT GUILTY" IN HOUEDRY CASE

Was Honorably Acquitted by Judge Huycke After a Lengthy Trial.

"Not guilty" was the verdict the jury returned last evening at the County Court in the case of Louis Houedry, charged with the theft of 55 bags of feed from the Quaker Oats company. The jury was out only ten minutes. The trial occupied most of the day, and the jury's verdict was the result of clear diagnosis of all the facts of the case.

CONTRADICTORY, EVIDENCE.

Houedry's trial created considerable interest, and the crown, by using quite a number of witnesses, endeavored to secure a conviction, but much of the evidence was contradictory in nature, which rendered the jury's duty rather onerous. When the jury, through the foreman, Wallace H. Moore, gave their finding, the judge remarked that he himself agreed with them, and had pleasure in honorably acquitting the prisoner.

When all the witnesses called had been questioned and cross-questioned, Mr. O'Connell, for the defence, contended there had not been sufficient evidence of value submitted to cause the case to go before the jury. The judge disagreed with his contention, however, stating that it was a question of fact, and the jury must accordingly pass upon it.

Mr. O'Connell endeavored to show by putting witnesses on the stand, who had known Houedry for years, the good reputation for honesty he bore in the community. Every witness, including Ald. Buller, T. H. Hooper and Dr. Greer testified to the reputation for honesty which he carried.

Mr. O'Connell, who addressed the jury first, made a strong plea for them to exercise the utmost care in dealing with such an important matter as the character for honesty and uprightness which the prisoner bore. He strongly impressed upon them that they were dealing with a question fraught with consequences, and urged them to feel their great responsibility in the matter. The prisoner's actions in the affair, he said, had been square and open, and it was through his own honesty in exposing the theft by Shearer that his own appearance in court was brought about. While there was no doubt in his mind that Houedry took and sold the fifty bags, the question for them to decide was did he take it with intent to steal? The evidence of some of the witnesses all showed that the prisoner believed that he had been told to take it by employes of the Quaker Oats.

Mr. R. E. Wood, crown prosecutor, in addressing the jury, said they must give a finding from the evidence alone, regardless of their own private opinion. Sympathy for the prisoner must not be allowed to excuse him, when it was important that people's property must be safeguarded.

Judge Huycke also explained the duties of the jury as plainly as possible.

The trial ended at 7.15 in the evening.

The evidence was practically the same as was previously given in the police court and which was reported at the time.

THE HONEYMOON SPECIAL

Big Crowd Watched Interesting Proceedings at the C.P.R. Station as the Newly Weds Waited for Their Train

Did you ever notice how a wedding will interest the young ladies—yes, and even the married ones, (who ought to know better.) Well, if it was never brought home to you before, the scene at the 1.28 C.P.R. train yesterday afternoon, would quite emphasize the fact.

Fully one thousand enthusiastic mammas and daughters assembled in the vicinity of the C.P.R. station, to give vent to their curiosity—or was it to see what poor fellows had gone to their fate.

Of course, some of the newlyweds were of the more humble order, and being afraid to assert themselves, (as they had not yet decided who was to be boss) they got a back seat, as it were, and when it was traintime, several had a difficult job getting to the car. One young man, neatly attired in the suit in which his father had been married, and a silk hat, which had the honor of being worn on several "seventeenths" lost his charming mate in the scramble over the heap of confetti, hobble-skirts, old boots, baggage, etc., and she, probably thinking "hubbie" was bringing up the rear calmly proceeded into the train. The excited bride groom rushed pell-mell up and down the platform, spilling people to right and left, and at last saw her through the window as the, shall we say, matrimonial fruitbasket was pulling out. He started along the track after the train and the obliging conductor, who had perhaps been there himself in his palmy days and believed in letting others be happy so long as they could, stopped his train and assisted the joyful newlyweds into each other's arms, ruefully remarking that in six months, they would not be so joyful about such a pick up. (He had evidently been through the mill as he was heard to give vent to a deep sigh.)

The livery men were also "tied up" yesterday. There was such a demand ofr hacks that a number of orders had to be turned down. One proprietor went to Oshawa, Monday night and made arrangements to have the carriage company start a couple of men with hacks to Port Hope.

A couple of the local liveryman's men were to bring the outfits to Peterboro. The drivers arrived in Port Hope and remained until 11 a.m. yesterday but the hacks did not put in an appearance and the irate men were compelled to return to the city. The proprietor of the barn in question intends sueing the Carriage Company for damages. Thus the troubles are beginning already—but such is married life.

CHANGE IN THE PROGRAM

Band Will Give Their Festival on St. John's Lawn

The band concert and garden party, under the auspices of the 57th regimental band, announced to be held on Riverside park, on Friday, June 23rd, has been changed to the beautiful grounds of St. John's church, by permission of the rector and wardens under the auspices of the Anglican Young People's Association, who will co-operate with the band in all the arrangements. A concert will be given by the full band, also selections on the newly installed chimes.

APPOINTED TO INSPECTORSHIP

Barrie County Council Get Brother of Mr. John Garvin.

Barrie, June 14.—The County Council to-day appointed Mr. Joseph L. Garvin, B.A., Toronto, 1892, public school inspector for North Simcoe, as successor to G. K. Mills, promoted to be inspector of continuation schools. Mr. Garvin is a brother of Mr. John Garvin of Toronto, formerly public school inspector for Peterborough, and is now teacher of mathematics and science in Penetang High school. There were seven applicants for the position.

REYNOLDS WILL GET MONEY BACK

Has Decided to Give up the Walking Game

Guide 1—Jimmy Reynolds, who attempted to walk to Toronto and return in thirty-five hours, came back by carriage, having given up the trip after travelling eighteen miles. When interviewed this morning Jimmy stated that the severe cramps in his legs caused his defeat. He has decided, however, that the trip is too much for him and he will give up the walking game. The gentleman who made the bet with Jimmy, has decided under the circumstances to return his share of the wager, under the condition that Reynolds never makes another proposition on the walking game.

AUCTION SALE

Of David Knox Homestead, Queen St, Peterborough. This fine house, solidly built, 10 rooms, steam heated, all modern improvements, will be offered at the adjourned sale on Saturday, 24 June at 2 p m., on the premises. Terms:—10% down, 40% in 10 days, balance cash or mortgage at 5 1-2%. Dumble & Johnston.

BY-LAW TO GOVERN FIRE DEPARTMENT

Dealt With by Fire Water and Light Committee

At the fire, water and light committee meeting last evening prices were read from several firms for incandescent street lighting standards. The clerk was instructed to obtain a price from the Peterborough Light and Power company for wiring the lamps from above, and to accept the offer of the Canadian Machine Telephone company to furnish information regarding the cost of underground wiring for the lamps.

Mr. McWilliams was heard and asked for a light at the corner of King and Reid streets.

A by-law to provide for the government of the fire department was considered.

On motion of Messrs. Metheral and Kerneghan the committee approved of the by-law as amended, and recommended that it be passed by the council, and that the chairman be authorized to have copies printed.

Moved by Ald. Metheral, seconded by Ald. Kerneghan.—That the Brinton Carpet company be informed that the council will instal a factory fire alarm box instead of box 12, provided the company pays the difference in the cost between such a box and an ordinary alarm box, and will permit the company to connect it with their factory.—Carried.

There were present at the meeting Ald. Morgan (chairman), Metheral, Graham, Edgar and Kerneghan.

Trout Fishing

Mr. W. S. Dodds, of Peterborough, accompanied by Messrs. Buller and Laughlin, of that city, came down on Thursday last, and accompanied by Mr. Reg. Brennan, of town, visited Balporeen trout preserve, where they succeeded in landing some sixty speckled beauties.—Havelock Standard.

R. L. Borden will address over forty meetings in the west.

Shoes That Stand Criticism

Slovenly, ill-fitting footwear counteracts every other attraction. In whatever way you judge the merits of

"INVICTUS"

Shoes, you will find their superiority—whether for precise and dignified style, or for the high quality of the material and workmanship.

The wearer of "Invictus" Footwear can be subjected to no adverse criticism.

$5.00 is the price of

The Best Good Shoe

J. T. Stenson & Sons

364 George Street.

Pianos to Rent.

Pianos and organs rented from $1.00 per month up. Six months' rent allowed in case of purchase. The J. M. Greene Music Co., Limited, Charlotte street.

FOR SALE

BICYCLE, WITH BRAKE AND IN GOOD repair. Apply 542 Aylmer Street, 1d

Amateurs

Headquarters for all supplies for Photographers— Kodacs, Films, etc. Thoroughly up-to-date supplies—just what you need.

Lendrum's Studio

Phone 626   170 Charlotte Street

Universal Lawn Mowers

EASY RUNNING   KEEN CUTTING
SELF SHARPENING

Weigh a third less than most other makes. The only ball bearing mower with automatic adjustment.

Lawn mowers sharpened and repaired, at

MILLARD'S

BICYCLE SHOP

Hunter St., near Aylmer.   Phone 1256

WEDDING CAKE BOXES

Several styles of boxes for Wedding Cake. All neat and moderate in price. Cards printed to order. Phone the Review (189) for samples.

A SNAP For a Quick Buyer

RIVERVIEW PARK

Otonabee River, opposite the south city, splendid lots for summer cottages, several in course of erection. This property is being improved at the present time and lots are changing hands rapidly. Prices—$5.00 per foot frontage upwards, according to location.

HANDSOME SUMMER COTTAGE, ready for occupation in two weeks. Can be inspected at any time. New from the ground up. Choice position in Riverview Park. Price $1,000.00, to Peterborough purchaser only. Half cash, balance arranged.

Write or call for particulars as to any of the above,

Man Wanted to work on above property. Apply at 340 George St.

THE INDEPENDENT REAL ESTATE COMPANY

340 George St.   W. Galbraith, Manager

Phones 133   Residence 548

WEDDING PRESENTS

CHINA, GLASS, DINNERWARE, WALL PAPERS

10,000 rolls Wall Paper, purchased at less than manufacturer's cost. Come expecting bargains. The stock is new, made for the spring trade. Also a large shipment of Fancy China, Dinner and Tea sets. You can have absolute confidence in every purchase as there is no possible chance of making a mistake, the goods are new and up-to-date.

A few prices, no room for much detail:

FIRST OFFER

20 patterns in **Wall Paper** suitable for hall, dining rooms, fully grounded stock, all the leading colorings. We will furnish enough paper for any room up to size 13x15, complete with 18 inch border, for.................... **$1.19**

SECOND OFFER

A good choice of gilt parlor papers, with 18 inch border, 12 rolls and 20 yards border for.................................. **$1.79**

THIRD OFFER

500 rolls embossed gold parlor or hall papers, regular 25c roll, clearing at.................................. **10c**

CHINA AND GLASSWARE

10 Fruit Sets, 13 pieces, floral patterns, prettily shaded in green, with gold tracings, regular $3.00, set for.................... **$1.65**

20 white English China Tea sets, with 3 gold lines, consisting of 12 cups, 12 saucers, 12 plates, 1 bowl, 1 cream jug, all for.......... **$2.19**

17 Dinner and Tea sets, 97 pieces combined, 5 colors to choose from, for the low price complete.......................... **$5.65**

$20 Dinner and Tea sets, 97 pieces, very fine china, decorated in limoges colorings, for a few days we will offer these sets at.......... **$12.98**

SILVERWARE

Spoons, Forks and Knives, 1 dozen each lot.................. **$4.49**

We are safe in saying that no other store can offer you such values because you positively buy at less than you would have to pay elsewhere.

Toronto 262-4 Queen W.   **Routley's**   Peterboro 379 George-st.

ADAMS' SATURDAY BARGAIN IN Fine Muslin BLOUSES

Saturday we place on sale 15 dozen (180) beautiful fine quality Muslin Blouses, this season's newest styles, three quarter or long sleeves, open back or front, embroidered fronts and sleeves,

These blouses are extra value at regular prices $1.25 and $1.50. On sale

SATURDAY YOUR CHOICE FOR 98c

IF YOU HAVE A BLOUSE WANT DON'T MISS THIS LOT

Harry Adams

O'Keefe's

Special Extra Mild

ALE

Clear as crystal—golden amber in color. Rich, creamy and sparkling. With a flavor of irresistable deliciousness. A bottle of O'KEEFE'S ALE is a drink of delight.

Special Extra Mild

STOUT

Extra Mild, remember. A rich old brew—free of dregs and sediment—that you may enjoy as often as you like without fear of upsetting the stomach or of making you bilious.

"The Beer That Is Always O.K."

Hotels, Cafés and Dealers have O'Keefe's Ale, Porter and Lager.

202

THE ONTARIO CONSOLIDATED MINES, Limited.

AUTHORIZED CAPITAL $850,000.00 | PAR VALUE OF SHARES 25c EACH

10 acres in the richest part of Cobalt, the world's most famous Silver Field. 4 acres prospected, showing 6 well defined calcite veins. Shaft 60 feet deep and all necessary buildings on property.

Write for prospectus, maps and specia letter.

APPLICATIONS FOR STOCK FILLED IN ORDER OF RECEIPT.

FOR FURTHER PARTICULARS APPLY

MERSON & CO.

Members Standard Stock and Mining Exchange

16 KING ST. WEST, TORONTO, CANADA.

SPRIGS OF SPORT

PORT HOPE WILL BE HERE SATURDAY WITH NEW HEAVER

Stan Cresswell Likely to Start the Game for the Locals.

"For goodness sake, bring a fast team here, and let us see a good game of ball," writes a fair fanette.

Miss Rooter, and hundred of others should be favored with an interesting Midland League contest, this Saturday at Riverside, when the locals entertain the Port Hope crew, who will bring along with them, new heaver, by the name of Pipher. This gent had the Bowmanville nine, wobbling around the plate like the black face artist in the "hit the nigger game," and if he lives up to expectations, the Quinlan brigade won't be running the hit column into double figures, as has been the case in all three games played to date.

A statement from the managerial end of the home team, made last-night was to the effect that Stan Cresswell and Ernie Rahmal, would be sent into do the mound work. This will be good news to many fans, who have been waiting for a chance to see Cresswell serve them up in a Midland League game.

Another new face to be seen on the line up, is Gouter, of St. Michael's College.

LAWN BOWLING

Several exciting games were played yesterday afternoon and evening. Close finishes being the rule. Members are asked to turn out as the greens are in nice shape and the games are getting very interesting. Scores are as follows:

AFTERNOON.

Mr. Henderson	Mr. Maynard
B. Hall	A. E. Belleghem
Dr. Eastwood	S. J. Harrington
Dr. Marchall	D. Belleghem
Skip—16	Skip—18

Several games singles and doubles also played, but no scores were handed in.

EVENING.

Mr. McCartney	Mr. Bambrick
J. D. McDermid	Dr. Wightman
J. E. A. Fitzgerald	B. Caniff
S. J. Harrington	T. Brightman
Skip—13	Skip—18
Mr. Hall	C. Gutterson
Mr. Grier	Mr Maynard
G. E. Clark	W. H. Dayman
D. Belleghem	T. E. Pratt
Skip—15	Skip—19

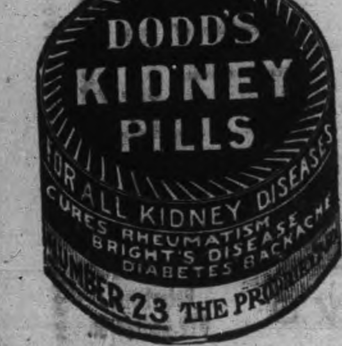

BENEFIT GAME TO BE PULLED OFF

All Star Team From Church League vs C.G.E. Champs

A picked team from the Church Football League, will play the champion C.G.E. eleven, at the exhibition grounds next Wednesday evening, and the proceeds will be handed over to "Bob" Irwin, who, early in the season, while playing for the St. James team, was accidentally injured so severely that he has been unable to do anything since.

Such an exhibition should be a big drawing card, and the All Stars will no doubt make the Electric Boys go the limit.

FOOTBALL

Secretary Milburn has supplied the following standing of the teams in the Midland Football League.

	P	W	L	Goals F	Goals A
C.G.E.	6	6	0	8	1
Bethany	6	4	2	7	3
Havelock	4	1	3	3	2
Lakefield	3	0	3	7	0

Lakefield and Havelock defaulted last two games.

All Saints, of Church League, are entered in semi-finals, and are drawn to play Brooklyn in home and home games. C.G.E. playing the winners for the Midland League championship

Y.M.C.A. SPORTS

The two leading teams in the City Juvenile League, will clash to-night at the Oval at 6.30 sharp. And the game promises to be a clinker. If you want to see a fast game, watch these two teams fight it out for the league leadership. A large number of supporters will no doubt be on hand to root for each team. Mr. W. J. Neale will umpire, and a fast clean seven innings game is assured. Teams Midgets vs. Thistlhes.

The game scheduled for Saturday between the Tecumsehs and Maple Leaves will be played at the Oval at 4 p.m. Not 6.30 as advertised earlier in the week.

The Hustlers and Pets, who have been resting up on account of the unfavorable weather came together last night and in a seven innings game at the Central school yard. Each player worked as if he had been holidaying for a month and was keen for something to do. The spit ball, shutes etc., offered by the pitcher had no effect, and as a result, the pill travelled all over the pot and a big score was piled up. Hustlers 19, Pets 9.

Batteries—Hustlers, A. Trull, A. Darling, F. Tait, J Marsh.

That big Hike up the canal! Do not forget. We start at 9.30 and stay all day. Bring your bathing suit and a big lunch. We will supply a boat, a big time and a big appetite. No money required. Every boy in the department invited. If you cannot swim this is your chance to learn. Saturday 9.30, from the Y.M.C.A.

BASEBALL

Doc Burton, who will be remembered as the twirler who with pitching for a Barrie team, defeated a local picked team at Riverside, in eleven innings, two years ago, is on working for the Guelph Canadian League team. He was beaten by Hamilton on Tuesday 6-4. In the double header Connie Murphy, who is playing second bag for Manager Lee's nine, had four hits and four errors.

BASEBALL YESTERDAY.

Eastern League Standing.

Clubs.	Won.	Lost.	Pct.
Rochester	34	14	.708
Baltimore	29	20	.592
Toronto	28	22	.560
Buffalo	24	21	.533
Montreal	22	23	.489
Jersey City	19	25	.429
Providence	17	32	.347
Newark	16	31	.340

Wednesday scores: Rochester 3, Toronto 2; Providence 2—3, Newark 0—8; Baltimore 2—6, Jersey City 6—4.

Thursday games: Toronto at Rochester, Buffalo at Montreal, Providence at Baltimore, Newark at Jersey City.

National League Standing.

Clubs.	Won.	Lost.	Pct.
Chicago	32	18	.640
New York	32	19	.627
Philadelphia	31	21	.596
Pittsburg	29	22	.569
St. Louis	27	23	.540
Cincinnati	24	28	.462
Brooklyn	18	33	.353
Boston	12	41	.226

Wednesday's score: Pittsburg 4, Boston 3.

Thursday games: Boston at Pittsburg, Brooklyn at Cincinnati, New York at St. Louis, Philadelphia at Chicago.

American League Standing.

Clubs.	Won.	Lost.	Pct.
Detroit	37	16	.692
Philadelphia	32	17	.653
Boston	27	22	.551
New York	26	22	.542
Chicago	24	21	.533
Cleveland	20	33	.377
Washington	18	33	.353
St. Louis	16	36	.308

Wednesday scores: Philadelphia 2, Chicago 1; New York 5, Detroit 3; Boston 5, Cleveland 1; Washington 13, St. Louis 0.

Thursday games: Detroit at New York, St. Louis at Washington, Chicago at Philadelphia, Cleveland at Boston.

Canadian League Standing.

Clubs.	Won.	Lost.	Pct.
Berlin	16	7	.696
Hamilton	15	9	.625
Guelph	12	12	.500
Brantford	11	13	.458
London	10	15	.400
St. Thomas	8	16	.333

Wednesday scores: London 9, Hamilton 2; Berlin 11, St. Thomas 5; Guelph 2, Brantford 1.

Thursday games: London at Hamilton, Berlin at St. Thomas, Brantford at Guelph.

Hydro Power in Village

London, Ont., June 15.—The first of the near-by villages to take power from the city hydro service was connected up yesterday, when the linemen of the city connected up thirty-eight houses in Byron, 6 1-2 miles from here.

Chairman Pocock of the water and power commission announced yesterday that 4,000 subscribers would be connected up with hydro power before the end of the year, and that a surplus would be turned over to the city from the electrical department.

THE CLANRICARDE PLAQUE.

A Famous Specimen of the Sixteenth Century Goldsmith's Art.

One of the greatest cinquecento jewels in the world is the Clanricarde plaque, owned by Lord Clanricarde, who is known as the "hermit peer" and who claims direct descent from the kings of Connaught. He guards with jealous care this precious example of the goldsmith's art, keeping it safe from possible thieves and the common gaze in a bank vault, to which he goes occasionally with great secrecy to feast his eyes upon its magnificence. Some years ago, by royal request, he lent it to an art exhibition in London, where it was admired and coveted by some of the greatest connoisseurs of Europe.

The huge disk is as delicately wrought as a spider's web and represents the figure of Hercules wielding a diamond sword. The sword blade is composed of a mass of perfectly matched steel white stones, and a superb blue diamond scintillates from the hilt. The present owner inherited it from his mother, who was a Miss Canning before her marriage to the Irish lord, and the plaque is practically priceless. Aside from its value to collectors and its worth as a specimen of rare and exquisite art, it is incrusted with a fortune in jewels.—New York Press.

"Clipping Sunday."

At Painswick, in Gloucestershire, the Sunday following Sept. 8 is called by the curious name of "Clipping Sunday" and connected with a quaint custom. In the churchyard are ninety-nine yew trees, and tradition says that all attempts to complete the hundred by planting another yew have failed becomes the newcomer invariably dies. Every year before the feast of the Nativity of Our Lady—Sept. 8—these mystic yews are clipped, and the Sunday "in the octave" thus becomes "Clipping Sunday." After service there is a procession of parishioners around the churchyard, and then all join hands and form a ring round the church. Finally they gather at the foot of a flight of steps leading to the chancel door, from which a sermon is preached.—London Chronicle.

A Request.

"I shall never forget," says the eminent man of wealth during the course of his little speech on "How to Become as I Am," "I shall never forget how I saved my first hundred dollars."

At this juncture a weary individual in the audience, who has heard this story many times and has read it many times more, interrupts:

"Well, if you can't forget it, for heaven's sake give the rest of us a chance to."—Chicago Post.

Aged Man Kills Himself.

Hamilton, June 15.—Despondent and grief-stricken because of the death of his wife, John. Lockman committed suicide at his home on York street early this morning. His wife died on Monday morning and was to have been buried yesterday morning.

Each was 73 years of age, and they had lived together for over 50 years. Lockman had been in a kind of stupor since his wife died, and he had frequently expressed the hope that he would not last long after her death. All day yesterday he remained by the coffin, sobbing bitterly. His despondency grew more acute by night, when his friends were unable to get him to leave the casket to go to bed, and he was left sitting by the dead body.

Will Extend Hospital.

Brockville, June 15.—The Ontario Government has commenced at the eastern hospital for the insane the erection of a building for the accommodation and treatment of those who may desire consultation for mental trouble, and for the better treatment of mild and incipient cases. A surgical ward will also be provided for, including two wings of 35 feet each. The new building will be 200 feet long and 78 feet through the centre. The wings will be two storeys and three storeys in the centre.

Want to Know Where Money's Gone.

London, June 15.—Signatures are being sought here for a petition asking the Ontario Government to appoint a commission for the expenditure of the $235,000 grant to the Hydro-Electric Commission. A detailed statement of all expenditure is demanded.

R. S. Neville to Speak.

Berlin, June 15.—R. S. Neville, K.C., of Toronto, has accepted an invitation to deliver a patriotic address at the Dominion Day gathering of the Canadian Club of Waterloo County, and the Women's Canadian Club of Berlin and Waterloo, to be held in the Waterloo Park on the afternoon of the holiday.

For an Eight-Hour Day.

Amsterdam, June 15.—The Congress of Textile Operatives, now in session here, yesterday unanimously adopted a resolution in favor of eight hours' work in all the textile mills in all countries.

Driver Mustn't Sell.

Ottawa, June 15.—The Provincial Attorney-General has upheld the contention of Crown Attorney Ritchie, in a recent case in the Ottawa police court that it is illegal for the representative of a licensed brewery to sell or offer for sale beer from a brewery wagon to a householder.

Leviathan "Olympic" Sails.

Southampton, June 15.—The largest and finest steamer in the world, the new White Star Liner Olympic, left this port at noon yesterday for New York, via Cherbourg and Queenston. The Olympic is due at New York on the 21st inst.

The Olympic and her sister vessel, Titanic, the latter recently launched at Belfast, are 882 feet over all—more than 100 feet longer than any other steamer afloat—45,000 tons register and 66,000 tons displacement.

Headquarters of the Second Brigade Field Artillery, have been transferred from Hamilton to Toronto.

HOTEL LENOX

BUFFALO, N.Y.

FIREPROOF THROUGHOUT

MODERN HIGHEST GRADE UNEXCELLED SERVICE.

Conveniently located in the most beautiful section of the city. Buffalo's coolest hotel.

EUROPEAN PLAN

$1.50 Per Day and Up.

Special Weekly and Monthly Rates.

SPECIAL — A public taxicab will bring you to Hotel Lenox in five minutes. We will pay the bill. No extra charge in hotel rates.

Write for "Guide to Buffalo and Niagara Falls." It will be sent with our compliments.

C. A. MINER, Manager.

LUMBER

And builders' materials of all kinds—Shingles, Scantlings, Joist and Bill Stuff—Mouldings, Casings and Base and all kinds of finish. Boxes and Box Shooks.

ALF. McDONALD ESTATE

Point St. Charles Mills

GRAND TRUNK RAILWAY SYSTEM RAILWAY TIME TABLE.

	ARRIVE	DEPART
Lindsay, Orillia, Midland, Gravenhurst, North Bay, Stouffville and Toronto	11.40 a.m. / 9.00 p.m.	8.30 a.m / 5.35 p.m
Port Hope, Toronto, London, Detroit, Chicago and west, Niagara Falls, Buffalo, Cobourg, Montreal and east	8.25 a.m. / 5.30 p.m.	11.45 a.m. / 9.05 p.m
Toronto, Lindsay, Stouville, Uxbridge and Markham	10.15 p.m.	7.10 a.m.
Lindsay Local	8.15 a.m.	9.10 p.m
Hastings, Campbellford, Madoc, Belleville, Kingston, Montreal and east	8.10 a.m / 8.55 p.m	8.30 a.m / 1.40 p.m
Lakefield	10.00 a.m. / 5.15 p.m.	8.35 a.m / 12.20 p.m

CANADIAN PACIFIC RAILWAY.

GOING EAST—

11.28 a.m. for Norwood, Havelock, Ottawa, Montreal
7.47 p.m. for Indian River, Norwood, Havelock, Tweed.
12.10 a.m., midnight, (Sunday's included) Ottawa, Montreal.
1.01 a.m., midnight, Ottewa, Montreal.

GOING WEST—

5.26 a.m., for Toronto, Hamilton, Brantford, New York, Woodstock, London, Chatham, Detroit, Chicago, etc.
5.51 a.m. for North Toronto, West Toronto; connects with above train at West Toronto
7.42 a.m. for Cavanville, Burketon, Myrtle, Lindsay, Toronto.
4.28 p.m. for Toronto, Hamilton, Galt, Woodstock London, Chatham, Detroit, Chicago; also Fort William, Winnipeg and all points in Canadian Northwest.

BICYCLES AND BICYCLE SUNDRIES

MOTOR CYCLES

Motor Boat Supplies

Competent Repair Men at Your Service

F. J. R. MacPherson Co.

LIMITED

341 Geo. St. Both Phones 386

Lehigh Valley COAL

Best in the World

— June Prices —

will be as follows—:

Egg and Stove Coal $7.10 per ton
Nut Coal ....$7.35 per
Pea Coal ....$6.50 per ton
Also first-class Hardwood $6.00 per cord. Cutting & splitting extra

— FOR SALE BY —

J. E. A. Fitzgerald

Both Phones 111

EAST CITY

COAL And Wood Yard

MAIN OFFICE—111 Hunter Street East
Phone 96

All sizes of the best mined Coal delivered promptly to all parts of the city. Terms strictly cash.

JUNE PRICE

Egg......$7.10 ton | Nut......$7.35 ton
Stove....$7.10 ton | 1-2 ton $3.70
Pea or No. 2 Nut......$6.50
Mixed Wood, $4.50 per cord. First class Tamarac

WEIR & O'BRIEN

ARCH. WEIR — JAMES O'BRIEN

COAL COAL COAL COAL

Phone Bell 116

Machine Phone 116

BURN "OCCO" SCRANTON

COAL

"THE VERY BEST"

Coal Results

¶ We sell the very best quality of hard coal, as good as we know how to buy.

¶ Are you getting results from the coal you are now using? Are you sure it is good? Are you burning it the right way?

¶ There is a deal of difference in how you handle the range or furnace, Our long experience tells us that fact, and we are ready to advise any in doubt as to the best way to make use of coal as fuel.

JUNE PRICES FOR COAL

Egg and Stove $7.10 per ton
Nut $7.25. No. 2 Nut $6.50 ton

THE PETERBORO FUEL & CARTAGE CO

LIMITED

162 Charlotte-St. Telephones—(Bell 261 270, (Machine)—270.
134 Alymer-St. Tel. Bell 302

COAL! COAL!

We sell the Genuine

D. L. & W. SCRANTON COAL

which always gives satisfaction

JUNE CASH PRICE

Egg and Stove ... per ton $7.10
Chestnut ... ... " 7.35
Pea... ... ... " 6.50

W. SCOTT CO.

Limited

Both Phones 264

IMITATION is the most sincere form of flattery. That is why some dealers advertise various kinds of Scranton Coal.

There is only one genuine—that is the

D.L. & W. SCRANTON

We sell it at the following prices for June

Stove and Egg..........$7.10
Chestnut..................$7.35
Pea Coal..................$6.50
Hardwood,.....$6.00 per cord
First-class mixed wood $4.50 per cord.
Cutting and splitting extra.

R. Hicks & Co

248 MURRAY STREET

EVERY WOMAN SHOULD READ
THIS LETTER ABOUT

St. Lawrence Sugar

Laboratory of Provincial Government Analyst.

MONTREAL, 22nd February, 1909.

I HEREBY CERTIFY that I have drawn by my own hand ten samples of the St. Lawrence Sugar Refining Co's EXTRA STANDARD GRANULATED SUGAR, indiscriminately taken from four lots of about 150 barrels each and six lots of about 450 bags each. I have analyzed same and find them uniformly to contain 99-99/100 to 100 per cent of pure cane sugar, with no impurities whatever.

(Signed) MILTON L. HERSEY, M. Sc. LL.D.
Provincial Government Analyst.

The St. Lawrence Sugar Refining Co. Limited
MONTREAL. 38

WEST PETERBORO' FARMERS' INSTITUTE ANNUAL MEETING

J. H. Garbutt and Wm. Collins Re-Elected President and Secretary Treasurer.

The annual meeting of the West Peterborough Farmers' Institute was held Tuesday afternoon at the farm of Mr. Robert Hanbidge, lot 20, concession 15, township of Otonabee and in spite of the inclement weather was a decided success, everyone having a profitable and enjoyable time.

After the general business, addresses from H. B. Cowan: editor of the "Farm and Dairy" and E. S. Hopkins, the new district representative for the Department of Agriculture, and general discussions by the members and directors, the ladies served a dainty luncheon, and the remainder of the afternoon was spent in social enjoyments.

The secretary, Mr W. Collins, read a letter from Mr. J. R. Stratton, expressive of his regret at not being able to be present.

When the various reports had been read and adopted, and the meeting had decided to hold the regular and supplementary meetings at the usual places, the election of officers and directors for the ensuing year took place as follows—

President—J. H. Garbutt. re-elected.
Vice-Pres.—C. E. Moore.
Sec.-Treas.—W. Collins, re-elected,
Directors—J.N. Telford, G. W. Mann, T.T. Milburn, Alex. McGregor, F. McKee, B.W. Manning, T.J. Cullen, H.C. Garbutt, T.D. Young, J. Brown, T. M. Hunter, R. Hanbidge, S. Deyell, S. Matchett, R. Chambers, W.B. Stewart, C.C. Nixon E.M. Elliott, R.H. Leary, J.E.A. Fitzgerald, R. Strain, A. Wilson, J. R. Galvin, D. Crough and J. Flood.

Auditors—Jos. Barnard and John Riddell.

MR. COWAN

Mr. H.B. Cowan in the course of his remarks as to how the Institute could be improved and made more useful referred to other counties where local men were picked out and asked to speak on some subject with which he was acquainted. He also said that more Farmers' clubs were necessary as it was a good way for the men to get together and work with each other.

E. S. HOPKINS

Mr. Hopkins who has been appointed to the position left vacant by the transferring of Mr. Duff to Grey County, spoke on the importance of farm forestry, spraying of orchards and tile draining.

He asked the men to follow the experiments started by Mr. Duff on the first two subjects and watch for results.

TILE DRAINING

The speaker, Mr. Hopkins, dwelt at length upon tile draining. He agreed to come and tell any member, who wished to have his land drained, the approximate cost of drainage, number of tile and depth, situation, etc., at which they should be placed and if anyone required any information, he would be pleased to look up the matter in question.

He said that some farmers felt unable to bear the expense of draining but it would pay. Some did not understand the tile, stone and timber drainage act under which any farmer could borrow from the council any sum of money (for drainage purposes) notl ess than $100 and not to exceed $1000 for which he would pay back annually for twenty years, $7.36 per hundred dollars. Any municipality might secure a sum of money for this purpose, not less than $2,000 and not more than $10,000.

Under the Act it was therefore possible for a farmer to borrow sufficient money to drain his land.

He estimated the profits accruing from tile drainage at from $10 to $25 per acre per year. Therefore a man borrowing $100 and draining four acres at the rate of $25 per acre would in one year derive $40 at the conservative estimate of $10 per acre profit, and only be required to pay back $7.36 It would necessarily be a paying proposition, which the farmers should consider.

The reports read, were as follows—

EXECUTIVE REPORT.

To the members of the West Peterborough Farmer's Institute:

Gentlemen,—On behalf of your executive committee I beg leave to submit to you for approval the 24th annual report of this institute.

Since our last annual meeting a great many changes have taken place in our nation, our fair Dominion, and our Province.

But we must be pleased to know that under the Divine Province of the Almighty God of the universe, that we have been blessed with peace and plenty.

The usual annual excursion was ran in 1910, jointly with East Peterborough and East Durham Farmers' Institutes, to the O. A. College and was a decided success in every way.

Our regular institute meetings were held as follows;

At Ennismore hall, on November 30, two meetings being held.

Afternoon with attendance of 75.

Evening the attendance was 300.

The delegates sent were Mr. Anson Groh and Dr. McAlpine, the latter a lady.

The following meetings, with same delegates, were held at Lakefield;

With afternoon attendance 40.

Evening attendance 250.

The evening meeting was held jointly with the Women's Farmer's Institute of Lakefield, Mr. H. B. Cowan, editor "Farm and Dairy," was with us at both those evening meetings.

Splendid musical programs were also interspersed with addresses at both Ennismore and Lakefield evening meetings.

Supplementary meetings were held on January 5th, 6th and 7th, at Stewart's hall; on the 5th, Stewart's hall, afternoon only, on account of the raging storm, attendance 25.

On the 6th at Temperance hall, 4th line of Smith, afternoon attendance 25, evening 45. Very cold and stormy night.

On the 7th, Saturday, market day, when it was very hard to get a good attendance.

At City Council Chamber, Peterborough, afternoon attendance 50.

And at North Monaghan town hall in the evening, attendance very small—only 18.

The delegates sent by department to these latter meetings were Mr. J. W. Clark, Cainsville, and R. Smith, of Columbus. Were very fortunate to get some of the very best institute speakers for our circuit.

We are in receipt of letters from the department, urging us to take up new lines of work, offering special help for taking up some of the following lines;

Fruit institutes.
Poultry institutes.
Short coursing in stock and seed judging.

Special speakers will be provided on request, on very reasonable terms—Superintendent Putman is also very much alive to increasing the membership of the institutes, which seemed to be a very difficult matter, as there seems to be no united effort on the part of directors to help to get their neighbors to join. The literature sent to the members being worth many times the price charged, 25c. We ask the co-operation of all to increase our membership three or four fold for the coming year.

We cannot close without extending to the City Council our thanks for the use of their council chamber for holding our meetings, and also to the local press for their splendid reports published by them of our meetings showing that they are interested in the good work that is being carried on by the Farmer's Institute, and in conclusion we should again urge on every farmer the necessity of our organization.

All of which is respectfully submitted.

WM. COLLINS,
Secy.-Treas.

J. H. GARBUTT,
President.

FFINANCIAL STATEMENT of the West Peterborough Farmers' Institute made to the Department of Agriculture for the province of Ontario for the year ending May 31st, 1911:

RECEIPTS.

Cash on hand from previous year, as per last report	$ 68.34
Members' fees	41.50
Municipal grant	25.00
Legislative grant	30.00
Receipts from excursions, etc.	46.00
	210.84

EXPENDITURES.

Balance due treasurer as per last report:	
Expense for meetings	$ 36.85
Officers' salaries and expenses	30.00
Postage and stationery	7.00
Printing and advertising	36.00
Lecturer's expenses and wages	3.00
	$112.85
Balance on hand	$ 97.99

Examined and found correct this 6th day of June, 1911.

WM. COLLINS,
Treasurer.
JOHN RIDDELL,
JOSEPH BARNARD,
Auditors.

Peterborough, Ont., June 6th, '11.

This is to certify that we have this day examined the books of the treasurer, the accounts, vouchers and bank books and found them all correct, with a balance on hand in the bank, of $97.99. And we have pleasure in certifying to the efficient way in which the books and accounts have been kept.

JOHN RIDDELL,
JOSEPH BARNARD,
Auditors.

YOUNG MEN WERE LEFT BEHIND

Would Not Heed Call of Companions—Bensfort News

Special Correspondence.

Bensfort, June 12.—A number of our young men crossed the river on Sunday night to Mr. John Coward's, of Otonabee. Two of the party separated from the others. The mosquitoes were very annoying to those remaining at the water's edge, causing them to make audible appeals to the others to come home. The others paid no heed to their urgent demands, and when they finally decided to go home they reached the river to find that their brethren had departed. They had considerable difficulty in procuring a boat by which to return.

The S.S. excursion of the 9th inst. was a very successful event. The weather was ideal, and it is said that all enjoyed the accommodation afforded them by the commodious steamer Stoney Lake, whose accommodation was not overtaxed by the large representation from both schools.

Mr. George Smithson, our local contractor, received injuries which might have been more serious a few days ago, as the result of a collision with a cow, while wheeling. No serious complications are expected.

Reeve Waterman returned on Saturday from Cobourg, where he has been attending the meeting of the county council. He was much pleased with his sojourn in our southern town, having had an additional pleasure of a trip to Rochester, provided the members of the county council by Warden Kelly, of Cavan township.

Mr. Ross Moncrief was the guest of Mr John Fry the other evening.

Automobiles are becoming a menace to the residents of Lake View. Dr. Dickinson, V.S., of Port Hope, made a hasty trip to Mr. Ernest Barnardo's a few days ago, and while people do not object to trips of this kind by professional men in their motor vehicles, they disapprove of pleasure seekers touring this road, thus making it unsafe for the residents to travel. A short time ago a young couple had a narrow escape from accident because of the spirited horse becoming unmanageable at the approach of a machine, and both inmates had a miraculous escape. Later the milk man in distributing his cans narrowly averted a serious loss, one can being damaged as it was. Another man whose colt pastures the road, has many a chase after it. It tries to keep ahead of these vehicles however long the distance, and the sooner the grievance is remedied the better. It is reported that stones have been placed in suitable places on the road, and that one man had a puncture with his machine, but this is not an advisable course of action, as the perpetrator of such an act leaves himself liable for damages. Why not solicit the co-operation of our councils and government?

Mr. James Whittington lost a valuable horse a few days ago.

Another meeting of the township council was held on Wednesday, 12th inst., when contracts for the various road jobs were awarded those tendering for such work.

The monthly service in the S.S. hall was postponed on Sunday night on account of the absence of Rev. D. A. McKenzie, whose health has been impaired, and who is now enjoying his vacation in different parts with the hope of recuperating.

Mr. Harry Finnie attended the Zion S.S. excursion to Young's Point a few days ago and was much pleased with the social privileges afforded him, together with the beautiful scenery of the Kawartha lakes.

People are much pleased with the steamer Geneva now running Saturday trips to Peterborough. It is considered much superior to the steamer Monarch, for which it was substituted, and people are now able to go to market at a reasonable time.

Miss Eulene Perrin attended the Farmers' Institute excursion to Ottawa last week and was much pleased with the trip.

Mr. Reginald Perrin spent Sunday in Peterborough.

NORWOOD COURT OF REVISION

Appeals Heard and Changes Made in Assessment Roll

Special Correspondence

Norwood, June 13—The village Council met on Wednesday evening, June 7 as a Court of Revision and for the transaction of general business.

Members present were A Breault reeve; C J. Blake, Thos. Watson, C. J. Searight, S. Hendren.

Moved by Mr. Hendren, seconded by Mr. Searight, that A. Breault be chairman. All members being present, took their oath of office before the clerks took their seats.

The following appeals came from the court.

That the assessment of J. L. Squire on land is too high, the vacant lot being assessed at $3100 the same as the land built upon.

Moved by Mr. Watson, seconded by Mr Hendren, that the assessment of Mr Squire be confirmed. John E. Roxburgh, wrongfully assessed—S. Peterboro, pt. 17 up stairs, belong to Department of Agriculture

Moved by Mr. Blake, seconded by Mr. Searight, that the assessment of $200 be struck off.

Moved by Searight, seconded by Mr. Blake, that the following changes be made in the assessment roll—W. Robb. to John W. Roberts; John McNulty to Wm. Montgomery; Albert Scriven to John McNulty; Albert Weese to John Rathwill, Geo. Mills to M. P. Williams; H. B. Breckenridge to H. B. Morrison, W. Montgomery to Robert Martin, John Davidson to W. R. Parks Thos. H. Elliott to Miss Carr; Thos. Cumming to Miss May Kirkpatrick:

Mrs. Geo. Elliott appealed as assessed too high.

Moved by Mr. Blake seconded by Mr. Searight, that the assessment of Mrs. Geo. Elliott be confirmed.

Wm. Wilson asked that the property be assessed to Mrs. Wilson. He also appealed against dog tax, he having sold his dog.

Moved by Mr. Watson, seconded by Mr. Hendren, that the assessment of Mrs. Wm. Wilson in regard to property be changed to Wm. Wilson and that the dog assessment be struck off Carried.

Moved by Mr. Searight, seconded by Mr. Blake, that the roll as revised be confirmed. Carried.

Moved by W. Watson, seconded by A. Searight, that the reeve be authorized to consult a solicitor in regard to the proper course to pursue in regard to the collection of some unpaid taxes from 1909. Carried.

Communication from county crown attorney, R. E. Wood, re inquest on body of late Frank E. McMillan read from chair.

Moved by councillor Hendren, seconded by councillor Watson, that the communication be received and fyled. Carried.

Petition from several ratepayers asking the council to gravel Queen St. where the work with grader had been done.

Moved by coucillor Searight, seconded by councillor Hendren, that the council be a committee to interview Mr. Buck to make arrangements with him, if possible, to have the work done when the work for the township is being done from the village gravel pit. Carried.

Account—

J. Finlay & Sons Co., wood for crusher	6.00
Lees Kelly, work on streets	2.48
J. L. Johnson, work on corporation and on month salary	22.07

Moved by councillor Blake, seconded by councillor Watson, that the taxes $1.98 against up stairs in Agricultural to Colville & Co., be rebated Carried.

Miss Nona Graham visited Miss Nora Reason, in Peterboro on Sunday.

Misses A. Brown and M. Vandervort were in town last week.

The Havelock High School Boys journeyed to Norwood on Thursday evening last week and defeated the Norwood boys in a game of baseball th escore being 7-5.

State of Ohio, City of Toledo,
Lucas County. ss.

Frank J. Cheney makes oath that he is senior partner of the firm of F. J. Cheney & Co., doing business in the City of Toledo, County and State aforesaid, and that said firm will pay the sum of ONE HUNDRED DOLLARS for each and every case of Catarrh that cannot be cured by the use of Hall's Catarrh Cure.

FRANK J. CHENEY.

Sworn to before me and subscribed in my presence, this 6th day of December, A.D., 1886.

(Seal) A. W. GLEASON,
Notary Public.

Hall's Catarrh Cure is taken internally, and acts directly on the blood and mucous surfaces of the system. Send for testimonials free.

F. J. CHENEY & Co., Toledo, O.
Sold by all Druggists, 75c.
Take Hall's Family Pills for constipation.

Some History About Typewriters Modern and Ancient

CHAPTER TWO

THE Underwood was an original typewriter, radical in design.

THE new principle not with instant popularity. For years other makers fought against the innovation. They died hard, but the demand for visible writing could not be successfully combated.

BUT you cannot make a silk purse out of a sow's ear, and they could not successfully incorporate the new principle into their antique machines.

IN the attempt they sacrificed the mechanical excellence resulting from 20 years' experience, and at the same time fell far short of the Underwood standard.

ALL typewriters now manufactured are visible writers. There have been a score of near-Underwoods placed on the market during the past three or four years.

UNITED TYPEWRITER Co., LIMITED
TORONTO
and all other Canadian cities.

Mrs. Jos. Nichol, aged 29, of Plympton township, ended her life in the cistern while despondent, from ill health.

An order of foreclosure has been issued against the Eastern Coal Co., Nova Scotia. Toronto men are interested in it.

DOMINION
CHINESE CAFE
Best meals in the city. If you are going out to dinner or evening lunch, don't forget to call at
328 GEORGE STREET

Newcombe Pianos

Comparison with other Pianos only serves to emphasize the quality that makes the NEWCOMBE

Distinctive and Pre-eminent

NEWCOMBE PIANOS
Never Suffer by Comparison

LET US SHOW YOU our exclusive method of construction, which is the foundation of that pure quality of tone always found in the NEWCOMBE.

You are cordially invited to visit our Warerooms and examine our stock

TAYLOR & WOOD
Dealers in Pianos and Real Estate
390 WATER STREET, PETERBOROUGH

ROBERT FAIR & CO.

LIMITED

MID-SEASON SALE

—OF—

MILLINERY

.. AT HALF PRICE ..

During the remainder of the week we shall hold our Special Mid-Season Clearing Sale of all dress, semi-dress and tailored hats. The sale includes all the finer hats in this seasons styles. Created by our own designers and made up in our own wareroom. Many of these hats are correct representions of the most favored styles in London, Paris and New York.

JUST ABOUT ONE-HALF

... FORMER PRICE ...

will be the rule, but there will be many hats sold at less. Every hat is new, fresh and and attractive but we desire to dispose of these because the Summer Millinery is arriving.

Special orders for becoming Classy Millinery for June Weddings executed with promptitude and utmost care as to materials, style and workmanship.

PRESIDENT OF PAINT COMPANY

Omemee Boy Worked With Hardware Firm Here

Omemee, June 15.—Among honors given to Omemee boys that conferred upon Walter H. Cottingham, in making him president of the Sherwin-Williams Paint company, of America, is perhaps the most recent. Mr. Cottingham received his early education and training in our village, and then went to Peterborough, where he spent some time in the Peterborough Hardware store. Later he went to the States, and has steadily climbed the ladder of achievement, until he has acquired the position of president of one of the largest paint industries on the continent.

PROGRAM FOR CORONATION DAY

All Details Have Not Yet Been Decided on

The program for coronation day, which will include the inauguration ceremony of the people's chimes, is practically completed, and will be announced by Saturday at the latest. Rev. Canon Davidson is in Toronto, but will, it is understood, return to-morrow evening.

The committee selected from the officers of the 57th regiment will hold a meeting to-night and decide on some matters regarding the military program on the holiday. The dedication ceremony of the chimes will be conducted by Bishop Sweeney, of Toronto.

FISHING DAYS

To-day must only come and go
To-morrow fish will start to grow
By oft told tales and stories too
Which must be said—they also grew.
—0—
The bridal month of June is here,
And many kids will hop and cheer,
No more trips up to bed at eight,
For sister Min goes to her fate.
—0—
No more will truants from the schools
Content themselves with minnow pools,
The eagle eyes of Johnnie Watt
Have had their day—they can't be caught.
—o—
But fishing days and anglers bold,
Have got the call on bands of gold,

And June the sixteenth sure by jink,
Will see some hustling for the drink.
—o—
This eve, the lanterns hied away
Will once more see another fray,
They'll bring the dew worms to the top
And in the can each one will flop.
—o—
There'll be some dreaming stunts to-night,
Rehearsals of a hard-fought fight,
And in the morn the line will swish
And
Haul
A Sun-
Fish
In
Like
This.

HER HANDS WERE RAW

HAD TO WEAR RUBBER GLOVES

"Fruit-a-tives" Completely Cured The Eczema

GRANDE LIGNE, QUE., Jan. 2nd, 1910

"My wife was troubled for three years with Eczema on the hands which made her hands almost useless. The doctor gave her several ointments to use, none of which had any effect. He also advised her to wear rubber gloves (she wore out three pairs).

I persuaded her, as a last resort, to try "Fruit-a-tives". The effect was marvellous. Her hands are now cured.

We both attribute our present health to "Fruit-a-tives."

N. JOUBERT.

Eczema, Rash, Pimples, Itching and Burning Skin are always caused by impure blood—due to chronic constipation, indigestion or some weakness with the kidneys.

"Fruit-a-tives" is a positive cure for all Skin Troubles. It is the greatest blood purifying medicine in the world—and is the only remedy made of fruit juices.

50c. a box, 6 for $2.50, trial size 25c. At all dealers, or sent on receipt of price by Fruit-a-tives Limited, Ottawa.

took exception to the statement that the church was lagging behind.

The members cheered when a resolution was unanimously adopted condemning the Ne Temere decree, and calling upon the General Synod to take action in the matter.

ROBBERS OF THE SOIL

An Iowa farm of something more than eighty acres passed into the hands of a city man on a mortgage. He rented it and for the first two or three years the returns were satisfactory. Then he found the dwellings and outbuildings needed repairs which took back some of the profits. He held the land nine years, and in that time had six tenants, the last of which harvested a crop of corn that barely was enough to feed his team and pay his own family expenses for the year.

The land was in a community where values ranged around $125 an acre, but it cost the owner only about $6,000 under the mortgage. As near as he could estimate his income from the land for the nine years was about $4,000 from which was deducted repairs, taxes, new fencing and other incidentals, aggregating about $1,200 This left him a net income of about $2,800. Then he tried to sell the land Many buyers looked but none bought They wanted no "corned out" land, they said. Finally along came a young farmer who took it off his hands for $4,000. That left the first man a net income of $800 on his $6000 investment for nine years.

The greatest agricultural evil of the present day is the tenant farmer. This statement is made by President Henry J. Waters of the Kansas State Agricultural College. The tenant farmer, he declares, is the highwayman of the soil; collectively a vandal horde that has marched from Maine to the Missouri, laying waste an agricultural empire with the fire of its greed and the sword of its ignorance. His advance guard already is thrown beyond the Big Muddy. Give him time and he will overwhelm the West as he has the East.

The tenant farmer, President Waters says, is the ruination of the country and the menace of the city. He has left in his wake impoverished land, abandoned farms and a train of economic evils that must soon be remedied or grave consequences will follow. The tenant farmer is the man who is chiefly responsible for the increased cost of living, he is the man who has caused American exports to fall off million dollars in three years. He is the man who has reduced our farming area, forced the price of productive land to an abnormal height, and sent droves of sturdy young farmers beyond our borders to the north.

President Waters has been investigating the tenant farmer for a long time and he knows his subject, but nothing good of him. He speaks now of the tenant who doesn't farm but merely skins the soil, not the real tenant farmer—the small ten per cent or so. of hustling, ambitious young men, long on industry and short on cash, who rent only until they have saved enough to buy a farm of their own. He speaks of the other ninety per cent, the migratory agricultural vagabonds who follow in the wake of the homeseeker, and the homemaker leaving blight and desolation wherever they tarry.—From "Agricultural Highwaymen," July Technical World Magazine.

Kind to the Eyes

Kryptok lenses have distinctive advantages over all former near and far-sighted glasses, having no line or patch to suggest old sight or to confuse the eye. "They are truly delightful and I scarcely realize that I am wearing glasses, as my vision is perfect, both distant and reading," is the remark of one of the pleased patrons of the Optical Institute.

The OPTICAL INSTITUTE, Market Building, Peterboro

J. W. Browett, OPTOMETRIST. Graduate of Colleges of Toronto, Montreal, Detroit, Chicago, New York and Philadelphia.

GREAT SAVINGS

In our Special Bargains —for this week—

Ladies' Short Covert Cloth Coats, this seasons best styles. Regular $6.00 to $8.00 for........ **$4.98**

Long Coats, different styles. Regular $12.00 to $15.00 for........ **$8.98**

Ladies' Waists, silk and net silk lined, colors white, black and cream, made in pleats or shirt waist effect, all sizes good value at $3.50, this week only........ **$1.89**

LADIES' HATS

We clear all our ladies hats, regular from $1.00 to $2.00, your choice this week while they last, this week at...... **50c**

MEN'S SUITS

Rubber Coats, Trousers, strictly most up to date lines, handled positively at lowest prices.

Try H. Zacks

READY-TO-WEAR STORE FOR MEN AND WOMEN
422 George Street Phone 711

GO-CARTS, BABY CARRIAGES, EXPRESS WAGONS, COASTERS, HAMMOCKS

Our immense stock of these goods, for which it is well known we are headquarters, is still large, and in order to clear out everything early in the season, we will sell the balance

At Greatly Reduced Prices

This affords an opportunity that is worth looking into, whether you buy or not. The latest in **Ladies' and Gents' Hand Bags** and **Satchels.** Large stock

B. SHORTLY Sign of the Horse, 373 George Street.

MR. AND MRS. CONWAY ARE BEREAVED

The Brantford Courier says: Friends of Herbert L. Conway, manager of Grafton & Co., and Mrs. Conway will sincerely sympathize with them in the death on Saturday from convulsions, of their youngest child, Beatrice. She was a particularly bright little child, and her sudden calling away comes as a great blow to the bereaved father and mother.

Children's Aid Society

FOR THE CARE OF NEGLECTED AND ILL-TREATED CHILDREN.

Incorporated by Act of Legislature. Information required. Information kept strictly private.

CHILDREN FOR ADOPTION

GEO. COCHRANE,
AGENT and ASST SEC.

Phone 329 765 GEORGE St.

PLEADS NOT GUILTY TO BOTH THEFT CHARGES

Jury Went Out at Three O'clock in First Charge

The second criminal case before the general sessions of the County Court was commenced this morning at 10 o'clock, namely that of Vernon Killingbeck, charged with stealing, on May 31st, 1911, the sum of $54 from Robert Brown, a Swiss, employed by the Peterborough Lumber company.

The story of the theft was aired recently at police court before Magistrate Dumble, and is familiar to the public.

When the charge was read to the prisoner this morning he pleaded "not guilty" and announced himself ready for the trial.

The following juors were sworn: Adelard Guerin, Joseph Ingram, John Hooey, Robert Martin, William Peoples, J. T. Drummond, J. C. McConkey, Gordon Fox, A. S. Kent, Jos. McCaufey, Wm. Langford, Jr., and Arthur Jory.

Mr. R. Ruddy conducted Killingbeck's defence, and Crown Attorney Wood prosecuted.

Robert Brown, the victim of the robbery was the first witness called.

At 3.50 the jury returned with a verdict of guilty. The second charge is being proceeded with.

GENEVA HAS A NEAT RECORD

Has Carried 107 Tons of Freight Since Yesterday

The little steamer Geneva made a record for Peterborough navigation in handling 107 tons of freight from the Rice Lake district since yesterday. The Geneva arrived yesterday at 5.30 with a large load of hogs for the Matthews Co., cleared at 6.30 and was back at 3 o'clock this morning with another load, clearing at noon with 60 tons of miscellaneous freight for Rice lake, a total of 107 tons, the most ever handled in this time at Wolfe street wharf.

The steamer Otonabee, of the Peterborough and Lake Simcoe Navigation company, left the Wolfe street wharf with an excursion of L.O.L. 457 Nassau, for South Beach and Stony lake points.

A Truly Great Artist

WILL USE ONLY

A Truly Great Piano

The Heintzman & Co., Piano

IS THE ARTISTS CHOICE

HAVE YOU SEEN THEIR TRANSPOSING PIANO?

By its use the performer, while playing the same key is enabled to render the music in all the different keys with regard to pitch; at the same time the change may be produced by the slightest effort, the MOVABLE KEYBOARD being operated by a lever within reach of the performer, and the change of pitch being produced in a second's time.

Music played as written may be rendered in any of the various keys desired.

For SINGERS, if the song be too high, move the keyboard down; if too low, move it up.

YOUR INSPECTION IS INVITED. *SEE IT IN OUR WINDOW.*

The J. M. Greene Music Co., Ltd

CHARLOTTE STREET

REV. ARMITAGE SAYS ANGLICANS ARE LAGGING

Former Rector at All Saint's at the Ontario Synod

Kingston, June 14.—"The Anglican church has been lagging behind in the work of social and moral reform" declared Rev. W. L. Armitage, of Picton, at the Ontario Synod today. "It is allowing other denominations to do the work, to its discredit. The Anglican church should be a leader in the work."

Mr. Armitage was criticizing the Synod committee for not giving the clergy something to inspire them in the work. The committee had recommended that the clergy be governed by local conditions in the action they take on local option. Said Mr. Armitage: "Local option will sweep this country, in spite of the churches. Perhaps ten years from now there will be no licensed bars in Canada, and the Synod may be asked what it had done to rid the country of them."

The Picton rector's remarks were resented by Bishop Mills and Dean Bidwell. The former said that the Anglican church was exercising its powers regarding temperance and moral reform work. The Dean also

Judicial Notice to the Creditors OF THE CENTRAL MILLING COMPANY of Peterborough, Limited.

PURSUANT to the Winding up Order made by the High Court of Justice in the matter of the Ontario Companies Act and Amendments thereto, and in the matter of the Central Milling Company of Peterborough, Limited, bearing date the fourth day of May 1911.

The Creditors of the above named Company and all others who have claims against the said Company formerly carrying on business in the City of Peterborough in the County of Peterborough are on or before the 15th day of June 1911 to send by post prepaid to W. R. Morris, Liquidator of said Company at his office, 375 Water Street, Peterborough, their Christian and Surname, addresses and descriptions, the full particulars of their claims and the nature and amount of the securities (if any) held by them and the specified value of such securities verified by oath and in default therof they will be excluded from the benefits of the said Act and Winding-up Order.

The undersigned Master at Peterborough of the High Court of Justice will on the 16th day of June 1911 at eleven o'clock in the forenoon, at His Chambers in the Court House in the City of Peterborough hear the report of the Liquidator upon the claims of the creditors submitted to him pursuant to this notice and let all parties then attend.

E. C. S. HUYCKE,
Local Master at Peterborough.

HALL, HAYES & HALL,
116 Hunter St. Peterborough.
Solicitors for Liquidator.

Dated this 18th. day of May, 1911.

YOU SHOULD SURELY SEE THOSE HANDSOME NEW SUITS

WHILE ASSORTMENTS ARE AT THEIR BEST

They will meet your requirements as to style and beauty, and the really unusual values we offer will appeal to any economical ideas you may have.

While style and attractiveness are always exhibited in our garments in a marked degree, the still greater feature of VALUE is always much in evidence—And this store's power to give greater values was never better shown than now.

Good Suits at $5.00, $6.50, $7.50 and $10.00
Better Suits at 12.00, 13.00, 14.00 and 15.00
Best Suits at 16.00, 18.00, 20.00 and 22.00

It is possible for one store to give you a great deal better VALUE for your money than another. Just try one of our suits next time and see where you'll find yourself going for your next one.

H. LeBRUN & CO.

PROBABILITIES.
Saturday, easterly winds; fine at first; showery by night.

THE DAILY REVIEW

REVIEW WANT ADS
BRING RESULTS
One Cent a Word

VOL. LXII., No. 140. PETERBOROUGH, ONT., CANADA, FRIDAY, JUNE 16, 1911 TEN CENTS PER WEEK.

OPPONENTS OF RECIPROCITY HAD FIELD DAY IN SENATE

Second Day Sees the Antis in Great Working Trim—Root Amendment Subject of Spirited Discussion.

Washi[illegible]on, June 16.—The second day of d[illegible]te on the Canadian reciprocity [illegible]ved a field day for those [illegible] the measure. Led by Senato[illegible]n a prepared and exhaustive [illegible]ch, a number of Senators took part in a running debate, that marked the closing period of the address. At adjournment Senator Penrose, in charge of the bill, felt that this had cleared the atmosphere considerably, and he expressed the opinion that the general debate would not be of such great duration as had been predicted.

A spirited debate among Republican Senators was precipitated over the effect of the Root amendment dealing with paper and wood pulp. Senators Lodge, Clark of Wyoming, and Smoot were all on the floor and talking simultaneously. They agreed that that provsion only restored the terms of the treaty as submitted to Congress.

"How, then, did that feature of the agreement disappear?" asked William A. Smith of Michigan.

"Ask the whispering winds," responded Mr. Clark.

Apparently pleased with the poetic character of his response, the Wyoming Senator at first seemed disposed to leave it there, but later added that the amendment was not only in harmony with the original compact between the two countries, but in consonance with the Canadian bill carrying the agreement into effect.

Mr. Smith was not satisfied and demanded from Chairman Penrose an explanation of the disappearance of that feature from the bill. Mr. Penrose had adopted the policy of allowing the opponents of the measure to do the talking and, reluctantly, he arose to reply.

"The change," he said, "occurred in the ways and means committee of the House, and the Senator from Michigan knows as much about it as I do."

"The effect, then, is to give the Canadians free trade in paper and pulp and not give it to us," commented Mr. Smith.

"And yet," he continued, "we are told by the House that we must not change a word in the bill as it was passed there, for fear of impairing it."

The debate will be resumed at noon to-day, if any Senator is ready to speak. This appeared doubtful last night.

Not Delayed by Strike.

Montreal, June 16.—The Canadian Northern steamship Royal George sailed from Bristol on Wednesday at 8 p.m., on schedule time, her departure not having been affected by the strike.

The Canadian Northern steamship Royal Edward, from Montreal for Bristol, sailed from Father Point at 7.48 a.m. Thursday.

MAP TO ILLUSTRATE EVENTS In MOROCCO.

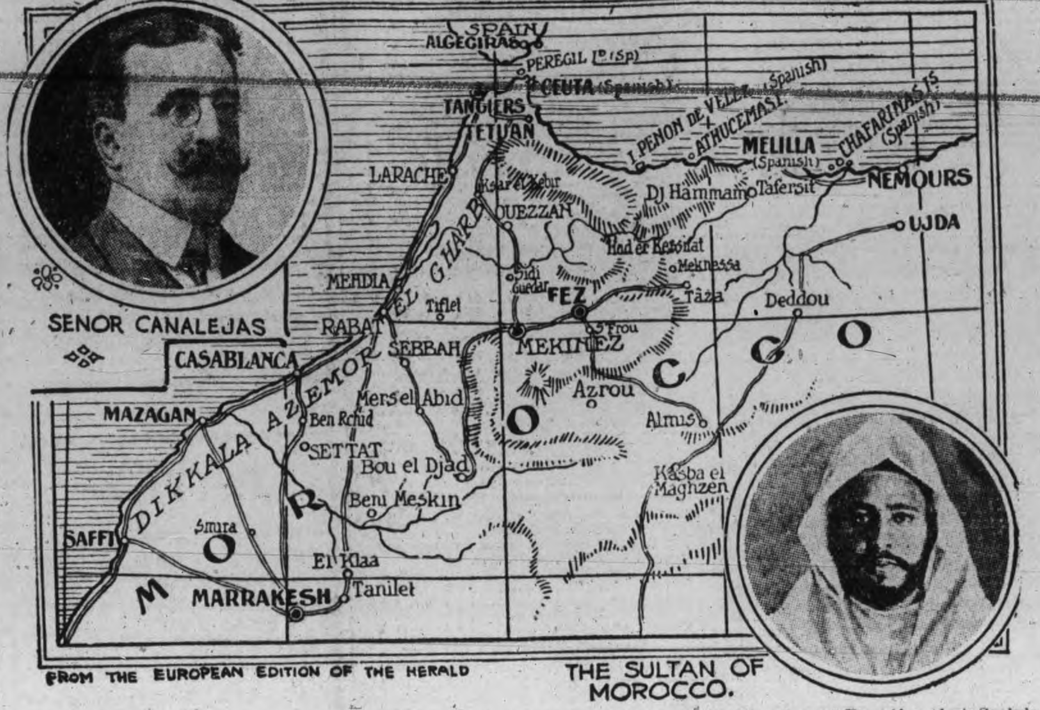

SENOR CANALEJAS

FROM THE EUROPEAN EDITION OF THE HERALD

THE SULTAN OF MOROCCO.

Madrid, June 16.—Senor Canalejas, the Spanish Premier, informed the Chamber of Deputies that Spain's projected military operations at El-Arish, Morocco, were not inconsistent with the treaty of Algeciras or other agreements.

It was necessary, he said, for Spain to restore and preserve order in that part of Morocco.

It is understood that the government plans the occupation of Tetuan because Spanish subjects have been killed or maltreated by rebellious tribesmen. In both the Tetuan and El-Arish regions Spanish interests are endangered.

The French government is endeavoring to dissuade Spain from these military movements.

SHELDON FOR PEN

Was Sentenced to Kingston for Five Year Term

(Special to the Review.)

Montreal, June 16.—Charles D. Sheldon, blind pool operator, was convicted this morning and sentenced to five years in the penitentiary. Sheldon was given his trial last Friday, and the hearing lasted only two hours after which the judge deferred sentence till to-day. This get-rich-quick wizard operated extensively in Montreal, and secured many thousands of dollars on the promise to the investors of a profit of from 30 to 40 per cent. The crash came, but Sheldon made good his escape, eluding the police for many months. He was finally apprehended in Pittsburg and brought back for trial.

ELECTRICIAN IS KILLED BY SHOCK

Touched a Live Wire With Pair of Pliers.

Cornwall, June 16.—Robert D. Byers, chief electrician on the dredges used in cleaning out the canal by the St. Lawrence River Power Co. at Massena, across the river from here, was instantly killed in the carbon building of the Aluminum Co. of America on Wednesday by coming in contact with a live electric wire carrying 2,200 volts. Mr. Byers had worked all night on one of the dredges with an electrical apparatus, and then went to the carbon building to take down a starting box to remove it to the dredge. The box was double wired, and Mr. Byers apparently did not know this. [illegible]ut three wires, but this still left three. He had cut one wire, but when his pliers came in contact with the second one he received the full voltage and dropped over gasping. Dr. Mason was sent for, but could do nothing for the unfortunate man. Byers was a Canadian, born at Ponteford, Ont., and was a son of Wm. Eyers, who now lives at Orono, Ont. He is survived by his wife, one sister, Mrs. Linde of Oshawa, and one brother, Wm. Byers of North Carolina.

FIREMAN SUICIDED

Drank Carbolic Acid at His Boarding House

(Special to the Review.)

Toronto, June 16.—William Torrance, a member of the fire department, committed suicide this morning at his boarding house on Gerrard street by drinking carbolic acid.

BIG STRIKE MAY TERMINATE TO-DAY

Steamship Companies Show Tendency to Compromise

(Special to the Review.)

London, June 16.—It is expected that to-day will see the end of the seaman's strike in Great Britain, all companies showing a tendency to compromise with the men. Reports from other parts of the continent say that the strike is a fizzle there.

No Discrimination.

Ottawa, June 16.—The officials of the Immigration Department say there is obsolutely no truth in the statements made by E. B. Osborne in The London Morning Post to the effect that while British emigrants are handpicked, Americans are given free access to Canada.

Acquitted of Receiving.

Chatham, Ont., June 16.—Samuel Kovinsky was acquitted in the County Court, on a charge of receiving stolen goods. The young boys who sold him the goods and who are now serving time for their offence, were the chief witnesses against him.

Good Templars Elect Officers.

London, June 16.—The grand lodge of Good Templars here yesterday elected F. S. Morrison of Hamilton, grand chief templar; J. T. Dyson, Toronto, grand councillor, and G. Locke McCrae, Toronto, grand secretary.

NATIONAL COUNCIL OF WOMEN IS MEETING AT PORT ARTHUR

Ladies Spend an Afternoon Discussing Flag-Flying—Appealing for Financial Aid.

Port Arthur, June 16.—Under the most favorable weather conditions, the National Council of Women are carrying on their annual meeting in Port Arthur. The routine work of committee and sub-committee business reports have all been disposed of and when the council adjourned for the luncheon at 1 oclock, the heaviest and most trying time of the council gathering had passed. After luncheon a group photograph of the council in session was taken upon the lawns of the church.

The greetings of the West Algoma Council were presented by Mrs. Perry.

Lady Taylor asked that the usual president's address be omitted for this time, and then called upon the mayor to give the greetings of the city, which was given with a heartiness and good will that went right to the heart of the visitors.

The report of the treasurer was given, showing the total receipts to be $2,061.93, received through affiliation fees, council aid, sale of year books, fees of patrons, etc.

The report of the corresponding secretary showed that the local councils and standing committees have continued their work during the year. One

MRS. [illegible]NGTON.

special and two regular executive meetings had been held. The organization committee outlined the campaign of organization in different parts of the country. It is hoped that this will result in great extension and strengthening of the work. A local council in Strathcona, reported last year as formed, has united with the council in Edmonton in the new local council of Edmonton and Strathcona.

The local councils of Ontario again approached the Provincial Governments asking adequate provision for the care of the feeble-minded and were encouraged to hope that something would be done in the near future.

A copy of amendments to the Curfew Act in Ontario was sent out to the Ontario councils.

A loyal address to Her Gracious Majesty Queen Mary, from the National Council of Women of Canada, was despatched to His Excellency the Governor-General, for transmission to England.

The treasurer and recording secretary, as well as the convenor of the press committee, and the provincial vice-president of New Brunswick, have resigned owing to various reasons.

The resolution from the London Council, asking that the Dominion Government be memoralized to have the flag of the Empire fly from all public buildings and schools daily caused a discussion that took up the whole of the afternoon session, and was not then all settled for presentation.

Mrs. Huestis, speaking to the resolution, showed that it would cost the City of Toronto a great amount of money to have the flags fly daily, as a flag so used lasts but three months, and no one would want a tattered flag flying from the flagpoles of our schoolhouses. The delegates declared that the school children should be taught to salute the flag.

Mrs. Boomer pointed out that we are not installing patriotism as we should in the lives and hearts of the children. The delegate said she had ridden three miles in Toronto on the first of July and had not seen a Canadian flag. A committee was selected to consider the resolution and report later.

One of the questions facing the National Council, this year, is concerned with the finances. A special appeal will be sent forth to all local councils, asking for donations to the council aid, the fund to wipe out the deficit before the retiring treasurer, Mrs. Frost, goes out of office.

WRITER SHAW IS DEAD AT WINNIPEG

Was Well Know as an After-Dinner Speaker.

Winnipeg, June 16.—The death occurred yesterday morning, after a brief illness, of Charles Lewis Shaw, a well-known Canadian magazine and newspaper writer, who for the past few years has been practicing law here. He was taken ill last Monday with a heavy cold, which developed alarming symptoms, and was taken to the general hospital, where he died yesterday morning, the immediate cause being heart failure. Mrs. Shaw was on a visit to her mother in Toronto.

Charles Lewis Shaw was born in Perth, Ont., 46 years ago and graduated at Trinity College. He removed to Edmonton in the early days, where he achieved a reputation as a lawyer and after-dinner speaker. When Khartoum was threatened Mr. Shaw's spirit of adventure was too strong for his commercial instincts and he went with the Canadian contingent, handling boats on the Great River. He also connected himself with the English and Canadian newspapers and his articles attracted much attention for their vivid character.

EIGHT MEN HOLD UP HOTEL CLERK

Got Away With $160 in Bills From Cash Drawer.

New York, June 16.—An automobile, containing eight men, pulled up in front of the Hotel Roy, on West Thirty-fifth street, near Broadway, early yesterday morning, and the men all lined up before Charles Simmons, the night clerk.

Each held a revolver, and one ordered the clerk to stand back while he explored the cash drawer of the open safe and scooped out $160 in bills. Then the men filed out, the last one covering the clerk with his revolver until all were outside.

The clerk then grabbed his own weapon from a drawer and fired five shots to call the police, and got a response from a Broadway patrolman before the robbers could crank their automobile and get started.

The patrolman captured two of the men, and found in the pockets of one of them a roll of bills twice the size of that which the hotel clerk had lost.

White Star Compromises.

London, June 16.—It was announced last evening that the White Star line and the Seamen's Union had arranged a settlement of their differences, the White Star conceding an advance of $2.50 a month in wages to all employes involved. This is one half the amount demanded by the strikers.

JARDINE HANGED

Murderer of Lizzie Anderson Paid Extreme Penalty This Morning

(Special to the Review.)

Goderich, June 16.—Edward Jardine went to his death on the gallows at the jail yard here this morning sharp at eight o'clock. He made no statement before his execution.

EDWARD JARDINE.

The crime for which Jardine paid the extreme penalty was a particularly atrocious one, he having lured Lizzie Anderson to a secluded spot, and after causing her death, cut up the body.

CIVIC MILK FOR MONTREAL BABIES

Depot Will be Established to Cut Down Mortality.

Montreal, June 16.—Strong efforts are being made to reduce the high infant mortality rate which for years has been a sad feature of Montreal summers.

The first pure milk depot to be opened by the local branch of the National Council of Women, for the supply of pure milk at low rates to poor families, opened Wednesday at 189 West Dorchester street, and another was opened yesterday by the Local Council of Women at 65 Britannia street, Point St. Charles.

Soon there will be three depots under the supervision of the council. The city has granted them $1,500 for the establishment of the three places. A "mothers'" clinic has also been opened in Colborne street, and every morning the mothers of the neighborhood take their babies to receive treatment for childish complaints.

Two doctors and a trained nurse are in attendance, for the purpose of instructing the mothers in the proper methods of caring for their children.

WIRELESS SAVED THE PASSENGERS

Steamer Blew Out Her Cylinder Head

(Special to the Review.)

Cleveland, Ohio, June 16.—By summoning assistance by wireless the crew of the steamer Western States, which blew out her cylinder head in mid-lake early this morning, transferred two hundred and twenty-five passengers to the City of Cleveland, which came to her aid.

ADVERTISE IN THE REVIEW.

ALL RED CABLE SCHEME IS SHELVED BY THE CONFERENCE

Sir Wilfrid Non-Committal as to State-Owned Cables to Link Empire—Nationalization too Expensive.

London, June 16.—The Imperial Conference yesterday discussed resolutions providing for cheaper cable rates throughout the Empire, and the laying of a state-owned cable between England and Canada, thus securing an "all red" route, linking up all the British dominions.

The Postmaster-General, Rt. Hon. H. J. Samuel, explained the steps that have recently been taken to secure reductions in Atlantic cable rates. He said that in view of this the Government was not justified at the present time in incurring the expense of laying a new cable.

A resolution was adopted that if considerable reductions in transatlantic cable rates were not effected in the near future the project to lay a state-owned cable between England and Canada should be considered at a subsidiary conference.

Mr. Joseph Ward, at the Imperial Conference, moved a resolution declaring the urgency of a reduction in cable rates throughout the Empire. He said much had been accomplished, but the cheapening process had not gone nearly far enough. High cable rates were injurious from a public point of view. There was a restricted use of the cables themselves. There was a feeling in the overseas countries that the present rates were due to a ring or combination in the cable world.

Postmaster-General Samuel said that the Home Government cordially sympathized with and supported the resolution. Since last conference the press rates to Australia had been reduced from a shilling to ninepence, but the progress was quite inadequate. The United Kingdom was taking steps to bring about a cheapening of rates. He instanced the reduction of 50 per cent. in the rates for cablegrams uncoded, but liable to be deferred; secondly, the steps being taken towards a reduction of press rates; thirdly, that the Government intended providing that in all new land-licenses there should be inserted a clause giving effective Government control over rates, with due security to companies against abuse of that power; fourthly, the wireless system must have some effect on the cable rate.

Sir Wilfrid Laurier pointed out that in all the trouble which existed at present in connection with the Atlantic part of the cables, there was an impression almost amounting to conviction in Canada that a combination existed regarding the old cables. It seemed to him that the remedy suggested by Mr. Samuel a sound one for dealing with that combination if it had existed. They in Canada were endeavoring to act practically along the same lines.

Mr. Fisher asked whether it would be feasible to grant a low rate so far as the Pacific cable was concerned for news cabled from Australia to Montreal, whence news might be posted. This would mean a great saving of time.

Premier Morris agreed that the rates were somewhat excessive. The matter was one in which Newfoundland was deeply interested. He was prepared to support the resolution.

Postmaster-General Samuel promised to represent the strong desire felt by Australia and New Zealand that the Pacific board should be authorized, so far as the United Kingdom's consent was concerned, to proceed with the work to which Mr. Pearce referred.

Mr. Asquith promised further consideration to the matter and the resolution was agreed to.

Hon. G. S. Pearce of Australia moved that the conference recommend the nationalization of the cable, in order to cheapen and render more effective telegraphic communication between Britain, Canada, Australia, and New Zealand by thus acquiring complete control of all telegraphic cable lines along the all-red route.

Sir Wilfrid Laurier said that after the statement of Mr. Samuel on the previous resolution, he preferred to reserve his judgment on the present proposal.

Mr. Joseph Ward, who had a resolution urging extension by laying a state-owned cable between England and Canada, with powers for the Pacific board to be entered into to lay and control such a cable, strongly held that nationalization was the right course to follow.

In view of the probability of reductions in rates, Hon. Mr. Samuel suggested that the Governments would not at the present time be justified in undertaking so large capital expenditure at the risk of loss involved. He suggested a resolution as an alternative to those submitted:

"That in the event of considerable reductions in transatlantic cable rates not being effected in the near future, it is desirable that the laying of a state-owned cable between England and Canada be considered by a subsidiary conference."

The original resolutions being both withdrawn, that suggested by Samuel was unanimously agreed to.

GOT A YEAR

Chicago, June 16.—John O'Brien, a teamster, was sentenced to serve one year in the penitentiary by Judge Kavanagh yesterday for stabbing a horse to death because it would not stand.

ACCUSED THEM OF BEING BRIBED

Serious Charge Against Four Montreal Constables.

Montreal, June 16.—A serious charge was made against four constables by Jockey E. J. Simms, in the enquete court yesterday. He accuses them of having accepted bribes. Simms, who was riding at Blue Bonnets, met a Mme. Tosca, who invited him to call. He accepted, and claims that after he had spent over $90 for champagne, etc., he was kicked out of the house and his money, $700 in cash, stolen. He told the court that he brought four policemen back to the house with him. The constables, he said, were made presents of greenbacks by one of the women in the house, and advised to depart. This they immediately did.

Mme. Tosca was committed for trial, and will be brought up for voluntary statement on June 27. In the meantime Simms' charges will be investigated.

The four policemen whom he accused were present in court, but were not called to give evidence.

The Duke of Connaught will present new colors to the 12th York Rangers next year, when the regiment's centenary will be celebrated.

BETWEEN YOU AND ME

Paper Bag Cookery is the latest fad in London. All you have to do is to put your soup bones inside, put the bag on the fire, and let the soup boil till done.

—o—

The Toronto ball team has lost ten straight games. The Toronto fans have suddenly discovered that they never were interested in baseball, so there!

—o—

The next New York sky-scraper will be 755 feet in height. The man who works at the top of this will feel as chesty as a hen that has laid two eggs at once.

—o—

The Standard Oil company is distributing $8,000,000 in dividends to-day. It is said that from his share John D. Rockefeller will be able to buy another pig bank to save up his coppers in, to celebrate the Fourth.

—o—

The King is not going to visit Canada. Probably he's afraid some of us might want him to use the Peterborough street car system.

Half of your money goes to pay duty, when you buy imported beers.

O'Keefe's Pilsener Lager

is a home brew. No duty on it. The equal of the finest imported beers at about half their price.

Your dealer has

"The Light Beer in the Light Bottle." 122

The Daily Review

FRIDAY, JUNE 16, 1911.

THE MAIL'S GUESS

The vigorous opposition to the Ne Temere decree of the Roman Catholic church goes on apace, both in the councils of the Protestant churches and in the newspapers of the country. The opposition to this does not wear away with time, because it seems to be almost a unanimous opinion that the law should be tested, and placed on a basis, especially as regards Quebec, that is clear and emphatic.

The Mail and Empire this morning came along with a belated editorial that was to some extent wide of the mark in discussing the decree. We are not defending the decree in the least, but on the contrary have asserted frequently that it must be made clear that the civil power of the country shall be supreme in matters of marriage, just as it is in matters of divorce, and that the state shall not be used as a tool to enforce unjust or unreasonable promulgations of any ecclesiastical authority.

In its explanation of the situation, the Mail says:—"The Ne Temere decree supersedes this understanding, and says that any marriage of a Catholic with a Protestant by a Protestant minister is null and void. In Quebec, where the code is interpreted as giving the Church the right to legislate on the question of marriage the Ne Temere decree will have the force of law. But, in the other parts of Canada the decree will operate rather as a means of requiring parties about to marry to go to the priest for the ceremony, and to comply with his requirements, or it will cast doubts in the minds of Catholics who have married Protestants under Protestant auspices as to the validity of their marriage bond. . . . But no church ought to be permitted to say that a marriage, made possible by the State, and entered into in good faith by both parties, is no marriage at all."

A recent judicial opinion on the status of a marriage by a Protestant minister of a Catholic and a Protestant—that is to say, a mixed marriage—"is to the effect that the courts would probably hold such a mixed marriage to be valid, though no such case has ever come up for a decision. Judge Leet explains this fully, when he says: "Until the Ne Temere decree there was never any question in this country as to the validity of the marriage of a Catholic with a Protestant by a Protestant minister, and I do not think there is any danger of the courts upholding the pretension of the decree. The decree will only cause heartburning and social difficulties that the law can hardly deal with. It is only a dogma of the church which the law does not now recognize and is not likely to recognize."

The Mail is wrong in saying that the decree will have the force of law in Quebec, except as regards the case of two Roman Catholics. In the other part of Canada any duly ordained priest or clergyman is authorized as a civil agent to perform a valid marriage, irrespective of the religion of the contracting parties, and the decree has only the force of a purely ecclesiastical ordinance and is of no civil effect whatever. As a leading newspaper, the Mail ought to be better informed in discussing such a question as this.

CHRISTIANITY AND POLITICS

In his charge to the Synod of the Diocese of Ontario, Bishop Mills deplored the unsatisfactory rate of progress of the Church of England in Canada. Instead of occupying the first place numerically it occupied the third place. The late Archbishop Lewis had confirmed 28,000 persons, and he had confirmed 8,000. Statistics of the diocese did not show this increase in membership. Where did they? he asked. His Lordship then went on to discuss the Ne Temere decree and the possibility of annexation as a result of reciprocity. To the latter subject he devoted considerable attention, denouncing opposition to reciprocity as "simply a political one" and vigorously condemning those who predict annexation as a possible outcome of reciprocity, says the Montreal Star.

The comparatively slow progress of the Church of England among the Protestant churches in Canada is the more remarkable as the Established Church seems to be the only one in England which is making substantial headway, and the others show an actual falling off. But it is, of course, impossible to gainsay the good bishop's statement with regard to his own diocese; and it might be desirable for His Lordship to institute an enquiry into the cause, or causes, of this regrettable state of affairs within his own jurisdiction. Perhaps his clergy are prone to preach politics instead of Christianity, than which nothing is more fatal to a clergyman's influence and usefulness, especially when, as is generally the case, he is profoundly ignorant of politics. At the opening of one of the other church courts recently, the reverend gentleman who preached the inaugural sermon found the great weakness of the churches to be the tendency of the ministers to preach sensational sermons, on all sorts of subjects, the gospel principally excepted. It is remarkable how Protestant clergymen who are the first to denounce the interference of the Roman Catholic bishops and priests in politics, see no impropriety in delivering political doctrine ex-cathedra. The great revival in the Church of England in the old country is largely due to the broadness of view and the devotion to pure gospel preaching of men like Bishop Ingram.

Wood's Phosphodine, The Great English Remedy. Tones and invigorates the whole nervous system, makes new Blood in old Veins. Cures Nervous Debility, Mental and Brain Worry, Despondency, Sexual Weakness, Emissions, Spermatorrhœa, and Effects of Abuse or Excesses. Price $1 per box, six for $5. One will please, six will cure. Sold by all druggists or mailed in plain pkg. on receipt of price. New pamphlet mailed free. The Wood Medicine Co. (formerly Windsor) Toronto, Ont.

EDITORIAL NOTES

Everyone who was alive on June 1, is supposed by the census officials to be alive until the next census, ten years hence. It would never do to have undertakers as census officials.

They have elected a woman named Catt, as president of the International Women's Suffrage alliance at Stockholm. It is not necessary to mention that she has a strong feline for votes for women.

Mr. Borden will undertake to hold forty-five meetings in the west in about three weeks. After forty-five meetings it will not be Mr. Borden's fault if the people in all parts of the west do not know where he stands on the questions of the day.

Rev. Dr. Teefy, the Roman Catholic priest, who died a few days ago in Toronto, was a man of unusual attainments, yet he never drew in his life more than $80 per annum and his board. Measured by the world's standard, he was a downright failure but who can say that of his life?

Old Michael Fraser has been found by the divisional court judges to be an imbecile, and his wife married him for his money. A commission to manage the estate is to be appointed. This is an unhappy state of affairs, but it is little worse then many other marriages that take place and which never get to the courts.

The Conservatives made a gain of six seats in Nova Scotia, and almost won half a dozen other government ridings. With the establishment of a Conservative government at Ottawa after the next election, Nova Scotia should complete the flop next time.

The Toronto police department is going to prosecute the leader of a Buffalo military band for giving a musical concert on Sunday afternoon at the island. The Salvation army gives musical concerts on the Sabbath. Why don't the morality people prosecute the Salvation army bandsmen?

The Emperor of Japan has sent a coronation poem to King George. The interesting effusion is:

When nation speaks to nation in tones of
Friendly greeting, 'tis joy to hear.
When nations dwell in peace beneath the sway of
Wise, good rulers, 'tis joy to see.

Very good. We promptly nominate the "Mickeydo" as the logical successor of one Alfred Austin. Any change would be an improvement.

Bishop Mills, of Kingston, in his pastoral charge rather fiercely denounced those who opposed reciprocity on national grounds. The good bishop being a preacher, is of course able to judge of the effect of a tariff deal much better than business men like Sir Edmund Walker. That's the trouble with a good many preachers—they are not content to have their own views, but they seek to cram them down the throats of other people, no matter what the subject may be. Bishop Mills would be better advised to stick to his church work. If he has any desire to be a politician, let him rise in righteous wrath against the bunch of Pugsleys at Ottawa, and accomplish something worth while.

THE MARKETS

Latest Quotations in Grain, Dairy Products, Live Stock Etc.

Liverpool Wheat Futures Close Higher, Chicago Lower—Live Stock—Latest Quotations.

CHICAGO, June 15.—With rains northwest and more moisture promised, the wheat market to-day suffered sharp breaks in price. Closing figures were ⅛c to ⅞c lower than last night. Latest trading left corn ⅛ down to ⅛ up, oats unchanged to ⅛ off and hog products at 5 to 12½ decline.

The Liverpool market closed to-day ⅝d higher than yesterday on wheat, and ¼d lower to ⅛d higher on corn. Berlin closed ¾c higher on wheat; Antwerp unchanged; holiday at Buda Pest.

Winnipeg Options.

	Close.	Open.	High.	Low.	Close.
Wheat—					
July	97¾	97⅞	98	97	97¼
Oct	88⅜	89	89⅛	88⅛	88¼
Oats—					
July	37½	37⅝	37⅝	37	37
Oct.	36½	36⅛	36½	36⅛	36⅝

Toronto Grain Market.

Wheat, fall, bushel	$0 82 to	$....
Wheat, goose, bushel	0 80	....
Rye, bushel	0 70	....
Oats, bushel	0 43	....
Barley, bushel	0 60	....
Buckwheat, bushel	0 48	0 50
Peas, bushel	0 78	0 80

Toronto Dairy Market.

Butter, store lots	0 16	0 17
Butter, separator, dairy, lb.	0 19	0 20
Butter, creamery, lb. rolls	0 22	0 23
Butter, creamery, solids	0 22	....
Eggs, new-laid	0 19	....
Cheese, new, lb	0 12	0 12½
Cheese, lb.	0 14½	0 15
Honeycombs, dozen	2 50	....
Honey, extracted, lb.	0 10	0 11

Liverpool Grain and Produce.

LIVERPOOL, June 15—Closing—Wheat, spot, steady; No. 1 Manitoba, 7s 5d; No. 2 Manitoba, 7s 3d; No. 3 Manitoba, 7s 1d; futures steady; July, 6s 9⅝d; Oct., 6s 8d; flour, winter patents, 27s; hops in London, Pacific Coast, £5 5s to £6 10s.

Montreal Grain and Produce.

MONTREAL, June 15.—There was an improved demand from foreign buyers for Manitoba spring wheat, and, as the prices bid for numbers 3 and 4 northern were higher, sales of several loads were made. The demand for oats was also better, but no business was worked as bids were half cents per bushel out of line. The export trade in flour was quiet, but the local and outside demand is fair and the undertone to the market is steady.

Oats—Canadian western, No. 2, 41¾c to 42c, car lots ex-store; extra No. 1 feed, 41c to 41¼c; No. 3 C.W., 40½c to 40¾c; No. 2 local white, 40c to 40¼c; No. 3 local white, 39½c to 39¾c; No. 4 local white, 38½c to 39c. Flour—Manitoba spring wheat patents, firsts, $5.30; seconds, $4.80; winter wheat patents, $4.60 to $4.75; strong bakers', $4.60; straight rollers, $4.10 to $4.25; in bags, $1.85 to $2. Rolled oats—Per barrel, $4.55; bag of 90 lbs., $2.15. Feed barley, car lots, ex-store, 51c to 52c. Corn—American, No. 3 yellow, 61c to 61½c. Millfeed—Bran, Ontario, $22; Manitoba, $21; middlings, Ontario, $22.50 to $23; Shorts, Manitoba, $23; mouillie, $25 to $30. Dressed hogs—Abattoir, $10.25 to $10.50 per cwt. Beef—Plate, half bbls., 100 lbs., $7.50; barrels, 200 lbs., $14.50; tierces, 300 lbs., $21.50. Lard—Compound tierces, 375 lbs., 9¼c; boxes, 50 lbs., net (parchment lined), 9⅝c; tubs, 50 lbs., net., grained, two handles, 9¾c; pails, wood, 20 lbs. net, 10c; tin pails, 20 lbs. gross, 9¼c. Pork—Heavy Canada short cut mess, barrels, 35 to 45 pieces, $22.50; half-barrels, $11.50; Canada short cut and back pork, 45 to 55 pieces, barrels, $22.50; Canada clear pork, barrels, 30 to 35 pieces, $21.

Eggs—Fresh, 17½c to 18½c.

Cheese—Westerns, 11¼c to 11½c; easterns, 11c to 11¼c.

Butter—Choicest, 22c to 22¼c.

CATTLE MARKETS.

Toronto Live Stock.

TORONTO, June 15.—The railways reported 75 carloads of live stock at the City Market, consisting of 739 cattle, 2542 hogs, 782 sheep and lambs, 133 calves and 6 horses.

Butchers.

Prices for fat cattle ranged all the way from $5.60 to $6.30 for steers and heifers, and one lot of 12 sold by H. P. Kennedy was reported at $6.35; cows, $4 to $5.25; bulls, $4.00 to $5.15.

Stockers and Feeders.

Feeders, 900 lbs. each, sold at $5.40; stockers sold at $5 to $5.35.

Milkers and Springers.

The bulk of milkers and springers sold from $40 to $65 each, and one extra choice cow sold by Dunn & Levack, brought $75.

Veal Calves.

Veal calves sold at $4.50 to $7.50 per cwt., and in a few instances $8 was paid for choice new milk fed veals.

Sheep and Lambs.

Sheep, ewes, sold at $3.50 to $4.50; rams, $3 to $3.50 per cwt.; spring lambs, $8 to $9 per cwt., or in other words, 8c to 9c per lb.; yearling lambs, $5.50 to $6.50 per cwt.

Hogs.

The market for hogs was firm all week, and wound up by selects, fed and watered, being sold at $7.30 per cwt., and $7 to drovers for hogs, f.o.b., cars, at country points. But it must be remembered that all drovers did not reach the high point, some of them getting $6.90 only.

East Buffalo Cattle Market.

EAST BUFFALO, June 15.—Cattle—Receipts, 25 head; market slow, steady; prime steers, $6.30 to $6.50; butcher grades, $3.25 to $6.25.

Calves—Receipts, 300 head; market fairly active, 25c higher; cull to choice, $5.50 to $9.25.

Sheep and Lambs—Receipts, 1600 head; market, lambs fairly active and firm; sheep, slow; choice lambs, $8 to $8.10; cull to fair, $6 to $7.90; yearlings, $6.25 to $6.75; sheep, $4.25.

Hogs—Receipts, 3400; market, trade light and 15c lower; Yorkers, $6.30 to $6.45; stags, $4.50 to $5; pigs, $6.15 to $6.30½; mixed, $6.45 to $6.50; heavy, $6.35 to $6.45; roughs, $5 to $5.50.

New York Live Stock.

NEW YORK, June 15.—Beeves—Receipts, 1930 head; no trading; feeling steady.

Sheep and Lambs—Receipts, 5190 head; market slow; sheep, 25c lower; lambs, generally 10c to 15c off; common to choice sheep, $2 to $4; lambs, $6.50 to $8.15; culls, $5.

Hogs—1500 head; steady; state hogs, $6.30.

Chicago Live Stock.

CHICAGO, June 15.—Hogs—Receipts, 25,000. Market, 5c to 10c lower. Mixed and butchers, $5.80 to $6.15; good heavy, $5.85 to $6.15; rough heavy, $5.70 to $5.85; light, $5.75 to $6.15; pigs, $5.50 to $6.10.

Cattle—Receipts, 5000. Market strong. Beeves, $5.10 to $6.55; cows and heifers, $2.50 to $5.90; stockers and feeders, $3.70 to $5.60; Texans, $4.60 to $5.80; calves, $6 to $8.50.

Sheep and Lambs—Receipts, 16,000. Market, steady. Native, $2.50 to $4.30; western, $2.75 to $4.30; lambs, $4 to $6.40; western, $4.50 to $6.75.

Cheese Markets.

BELLEVILLE, June 15.—At to-day's market there were 2485 white and 150 colored cheese offered. All were sold at 11 3-16c.

BROCKVILLE, June 15.—At the Cheese Board meeting to-day, 1735 white and 2540 colored were offered; 825 white and 835 colored sold at 11⅛c; 910 white and 1605 colored sold at 11¼c.

RUSSELL, June 15.—At Russell Cheese Board held here to-night 570 cheese were boarded all sold at 11⅛c.

REVIEW WANT ADVTS.

The Review want advertisements are read by thousands, for people want what they want when they want it.

If you need help,—Servants hands, or workmen try the Review want ad columns.

If you have anything to sell, from a pickaxe to an Auto, use the Review want ad columns.

If you have lost anything try a want ad in the Review and almost certainly you will recover the lost article. If you want an owner for anything found a Review want ad will bring the owner to light.

One Cent Per Word

Advertisements under this head 1c per word

Advertisers, if they prefer, may use as many as 25 words at the rate of 25c for one insertion, 38c for two insertions, and 50c for three insertions.

RATES

10 Words—1 TIME 10 Cents
25 Words—1 TIME, 25 Cents
25 Words—2 TIMES, 38 Cents
25 Words—3 TIMES, 50 Cents
25 Words—6 TIMES, 75 Cents
LOCALS (Reading Type) 48 cts per inch (4 cents per line.)
LOCALS in Dark Type 60c per inch (5 cents per line.)

Lost or Found

LOST

SMALL FOX TERRIER, WHITE WITH black and tan on head and spot on hip. Finder will be rewarded by leaving same at 196 King St. Tag No. 209. 1d

Wanted

WANTED

EXPERIENCED BOOKKEEPER for manufacturing establishment; double entry system. Apply box 16, Review office. 3d139

WANTED

IMMEDIATELY—WEAVERS at the Auburn Woollen Mills, will take boys and girls to learn weaving. Apply at gate house, Auburn Woollen Co., Limited. 3d139

WANTED

DESIRABLE RESIDENCE IN CENTRAL locality. Must be well fitted and neat. All modern improvements Write full particulars, Box 19, Review Office. 3d

WANTED

DINING-ROOM GIRL. Apply to Mrs. Killoran, Norwood, Ont. 3d

WANTED

LAUNDRYMAN WANTED FOR NICHOL'S Hospital.

For Sale or To Rent

HOUSE TO RENT

NO. 3 FLEMING TERRACE TO RENT. Apply to Hall, Hayes & Hall. 3d

FOR SALE

16 H.P. STICKNEY GASOLINE ENGINE IN good condition, cheap. Apply to Review. 10d 130

OFFICES TO RENT

NEAR POST OFFICE, HEATED AND WITH good vault. Dennistoun, Peck & Kerr.

OFFICE TO LET

CENTRAL LOCATION ON GEORGE STREET ground floor, with light, heat and lavatory. Can take possession at early date. Apply to Box 6 Review. 118dtf

FOR SALE—$3000—FOR SALE

FOR SALE AT THE PRICE OF $3,000—THAT Eligible Residence, No. 147 Hunter St., East. Brick, steam heated, modern conveniences, seven bedrooms, fixed basins and taps in bed rooms, billiard room in basement. Ten minutes walk from post office. Apply to Mr. E. A. Peck, Peterborough

FOR SALE

Iron Pipes for water and steam, Posts, Belting Pulleys, Shafting. Chains, Iron and Wood Pulleys, Steal Beams, Rails, Wire Fencing new and slightly used. Very cheap. Send for Catalogue, and state what you need.

The Imperial Waste & Metal Co.
7 Queen Street - MONTREAL

R & O Summer Service

Strs. "Toronto" and "Kingston"

Leave Toronto 3 p.m. daily, except Sunday, during June: daily after July 1st.

For 1000 Islands, Rapids St. Lawrence, Montreal, Quebec, Murray Bay, Tadousac and Saguenay River.

STEAMER "BELLEVILLE"

Leaves Toronto 7.30 p.m. every Tuesday, for Bay of Quinte, Montreal and intermediate ports.

For rates, folders, tickets, etc., apply to local agents or write—

H. FOSTER CHAFFEE, A.G.P.A., Toronto, Ont.

Three London bakers have been summoned for selling under-weight bread.

GRAND TRUNK RAILWAY SYSTEM

Colonization Excursion
—TO—
New Ontario
June 22nd

The low rate of one cent per mile each way (for second-class tickets) will be in effect from all stations in Ontario, Kingston, Madwaska and west, to all stations on T. & N. O. Ry., Haileybury and north.

Return Limit July 4th

"Cobalt Special" leaves Toronto 8:30 p.m.

Vacation Trips
—TO—

Muskoka Lakes, Lakes of Bays, Temagami, Algonquin Park, Maganetawan River, French River, Georgian Bay, Lake Couchiching, Kawartha Lakes, Etc., at low rates.

Tickets and full particulars from any Grand Trunk Agent, or address A. E. DUFF, D.P.A., Union Station, Toronto, Ont.

City Ticket Office 334 George St. B. A. ROSE, City Agent.

CANADIAN PACIFIC

Foresters Excursion
— TO —
TORONTO AND NIAGARA FALLS, N.Y.
— ON —
SATURDAY, JUNE 17th

Toronto & Return $2.10 Niagara Falls, Return $2.70

Tickets good going only on special train leaving Peterboro' 7.25 a.m. Good returning any regular train up to and including June 19th.

Niagara Falls ticket good going via Gorge Route, returning via Canadian side.

Secure tickets early from—
W. McILROY - - 343 George Street.

CANADIAN NORTHERN

REDUCED FARES

TO THE BEST NEW LINE IN THE LAST BEST WEST

By the Canadian Northern route, the most interesting way to the Western Provinces.

HOMESEEKERS and SETTLERS RATES

See that your ticket reads via Canadian Northern.

For all information apply to Grand Trunk Ticket Agents, or write District Passenger Agent, Canadian Northern, Toronto.

Canadian Pacific Ry.
EMPRESSES
And other Steamships

FROM MONTREAL AND QUEBEC
Lake Manitoba .... June 22nd
Empress of Ireland .... June 30th
Lake Champlain .... July 6th
Empress of Britain .... July 14th
Lake Manitoba .... July 20th

Special sleeping car to the ship's side leaving Toronto at 10:30 the evening before for "Empress" sailings.

Apply to any steamship agent, or to W. McILROY, agent, Peterborough.

TORONTO SAVINGS and LOAN COMPANY

Paid up Capital - - $1,000,000.00
Reserve Fund - - - - 720,000.00

Savings Department

3½% interest paid quarterly on deposits of One Dollar and upwards. Interest accrues from date of deposit to date of withdrawal.

Depositors are offered every facility afforded by modern methods of banking

Security Afforded Depositors

Total Assets of the Company, December 31st, 1910 - - $3,355,504.40
Total Liabilities to the Public 1,566,026.69
Surplus - - - - $1,789,477.71

Money to Loan on City or Farm Property at lowest current rates of interest

HEAD OFFICES: 436 George St., - Peterborough
W. G. MORROW, Managing Directors

NOTICE

This is the time to look over your spring wardrobe. Bring them to us and you will be surprised the improvement we can make in them. We clean, press and repair all outer garments worn by lady or gent.

— TWO STORES —
Geo. R. Record
73 Simcoe-st. - - - - - Phone 669
Charlotte-st, - - - - Phone 575
Machine 357.

Medical

DR. E. V. FREDERICK

M.R.C.S. (Eng.) L.R.C.P. (London) — Surgery and Diseases of Women. 402 George Street. Hours 1.30-3.30—7-8.

DR. FRANK C. NEAL

M.R.C.S., Eng., L.R.C.P., London, "Internal Medicine."
Special Attention to Diseases of Chest.
Hours: 2-4 p.m., 7-8 p.m. Phones: Bell 851, mach. 225
314 Rubidge Street.

DR. BUCHANAN

F.R.C.S., Edinb: M.R.C.S., Eng., L.R.C.P., Lon. Specialist Eye, Ear, Nose and Throat. Phone 519; 169 Charlotte St. Hours—9-11 a.m., 2-4 p.m. 7-8 p.m.

DR. E. A. HAMMOND

Late assistant Westminster Hospital, Brompton Hospital, National Heart Hospital, St. John's Skin Hospital, London, Eng. Also of Rotunda Maternity Hospital, Dublin.
Special—Diseases of Heart, Skin and Stomach
Office—543 Water Street
Bell Phones, Office 463—House 1301

Osteopathy

DR. ASA G. WALMSLEY

Osteopathic Physician
Office over Canadian Bank of Commerce, Hunter Street entrance.
Office Hours—9 to 12 a.m., 2 to 5 p.m. Evenings by appointment. Consultation free. Bell Phone 649

Legal

RUDDY & BURNHAM

Barristers, Solicitors, Notaries, etc
Office — No. 379 Water Street, Peterborough
Money to Loan
ROBT. RUDDY, K.C. J. H. BURNHAM, M.A.

O'CONNELL & GORDON

BARRISTERS, SOLICITORS AND NOTARIES
Hunter Street, two doors west of Post Office,
DANIEL O'CONNELL GEORGE N. GORDON

A. E. DIXON

Barrister, Solicitor, etc.
Office corner Hunter and George Sts., Peterboro. Entrance next to W. Madill's Drug Store.

R. E. WOOD

BARRISTER, SOLICITOR, Etc. Office removed from Bank of Commerce Building to 435 George street, recently occupied by E. B. Edwards. MONEY TO LOAN.

W. H. MOORE, K.C.

BARRISTER, SOLICITOR, in the Supreme Court etc. Office—Hunter Street, first stairs west of Post Office. Money to Loan.

HALL, HAYES & HALL

BARRISTERS, SOLICITORS and NOTARIES PUBLIC, Hunter Street, Peterborough, next the English Church. MONEY TO LOAN at the lowest rates of interest.
E. H. D. HALL, City Solicitor,
LOUIS M. HAYES K.C. BASIL D. HALL

HALL, MEDD & DAVIDSON

(Successors to Stratton & Hall)
BARRISTERS, SOLICITORS, Etc., Peterborough Ont. Office—Corner of Hunter and Water Sts. over Bank of Commerce.
R. R. HALL, M.P. S. T. MEDD W. S. DAVIDSON

DENNISTOUN, PECK & KERR

BARRISTERS, SOLICITORS, NOTARIES
415 Water Street, Peterborough
Money to loan at lowest current rates of interest. Easy terms of repayment.
E. A. PECK F. D. KERR R. M. DENNISTOUN

Money

BENNET & GOODWILL

BARRISTERS, SOLICITORS, Etc., 375 Water St., Peterborough. Telephone No. 191.
Money at Current Rates Upon Easy Terms.
J. W. BENNET E. L. GOODWILL

MONEY TO LOAN

MORTGAGE LOANS ON CITY AND FARM PROPERTY at lowest current rates
DENNISTOUN, PECK & KERR
415 Water St., Peterborough

Money to Loan

at lowest current rates
— ON —
FARM, TOWN OR VILLAGE PROPERTY ON EASIEST TERMS OF REPAYMENT
HALL, MEDD & DAVIDSON
Successors to Stratton & Hall
BARRISTERS. Office—corner of Hunter and Water Streets over Bank of Commerce

General

PLUMBING

HOT WATER, STEAM and HOT AIR HEATING

GALVANIZED IRON WORK, ROOFING and EAVETROUGHING

We are continuing this part of our business at our new premises, corner of Simcoe and Bethune Streets.
Phone 88.

ESTIMATES GIVEN ON ALL CONTRACT WORK.

Adam Hall LIMITED

For the Family

You work to provide for your wife and children. Your ambitions are for them. You intend to make up to your wife the self denials she has practised. You plan that the girls and the boys shall have their chance; you picture the future by your hope.

But have you had the forethought to realize that death does not halt for any man's hopes, or wait for any man's convenience? Have you made such provisions for the future that your family will receive an income adequate to their needs in case of your death?

By devoting a small part of your income to life insurance, your hopes will become realities to them.

A guaranteed income policy for $1,000 at age 35 costs less than 10c a day and will not lapse if you become unable to pay the premiums in consequence of total and permanent disability from accident or disease, and further if you wish it, the Company will begin immediately to pay the amount due under the policy, not necessarily waiting until it becomes a claim through death.

MORAL: Insure in the SUN LIFE ASSURANCE COMPANY OF CANADA—the most prosperous and progressive company doing business in Canada today. For particulars call or write to

W. H. Hill

Manager, Central Ontario — — 159 Hunter St.

Phone 14, Bell or Machine

CAMEO KIRBY

By Booth Tarkington and Harry Leon Wilson

Adapted From the Play of the Same Name by W. B. M. Ferguson

COPYRIGHT, 1909, BY THE AINSLEE MAGAZINE COMPANY

He handed her the slip of paper which before this he had sought to offer.

"I fear your brother may be too excited to read it," he said indifferently.

She eyed it wonderingly, scanning it twice over and yet again before digesting its brief contents. In silence she handed it to her brother, and he, after a long, incredulous stare, exclaimed:

"He gives it back to buy his safety!"

"Read the date," commanded Kirby, addressing the girl.

In the same mechanical manner she obeyed, spelling it out as if it were written in some strange language with which she was but vaguely familiar.

"He wrote that the first day the doctors let him set up to a table after Jack Moreau shot him," sharply explained Bunce, angered at the reception accorded what he considered a sublime act of generosity, forbearance and asininity.

Slowly Adele raised her eyes from the paper and looked steadily at the "common gambler." "This was in remorse—for my father?" she whispered.

"No." It was said quite simply and emotionlessly, as if the question were too absurd to seriously consider. He would have employed the same tone in refuting the statement that he was a Chinaman.

"That doesn't agree very well with Colonel Moreau's story," sneered young Randall, loath to credit such an enemy with one worthy motive.

"You bet your bottom dollar it don't," agreed Bunce.

"That will do, Larkin," said Kirby sharply. "There's nothing more to be said. We're through here."

Despite Adele's earnest request to remain and the plea that she had the right to know the meaning of this strange contradiction of evidence, he resolutely turned to leave the room, his partner obediently following.

But once again M. Veaudry, sinking his own interests in those of justice, stepped forward and detained his sometime rival.

"Make him speak, Tom!" he cried, turning to young Randall. "This miniature of your mother we found in Colonel Moreau's portmanteau." And he handed the other the red morocco box.

"But—but my father lost it to you!" exclaimed the bewildered boy, turning to Kirby.

"No, not to me, Mr. Randall." Again that same patient, emotionless tone, totally devoid of resentment or even interest.

"If—if we've been in the wrong," tremulously whispered Adele, raising her head proudly, but pleading supplication speaking strongly from her eyes, "you will set us straight, you will be fair?"

For a long moment Kirby hesitated, then finally turned to the now eagerly waiting boy.

"Mr. Randall," he said, with elaborate irony, "the question involved in my conduct is so purely professional that it may be almost impossible to clear it up to the satisfaction of a layman. Mr. Bunce, being one of the brethren, would comprehend me perfectly, but I shall have to point out that in my profession there are separate castes, both high and low, each controlled by its own standards."

"You accuse Colonel Moreau of being a gambler?" said young Randall as the other paused.

"I regretfully admit that he had some claim to the title," replied Kirby, with intentional elegance of manner, "for the group to which the 'colonel' belonged countenances certain practices, such as the intoxication of opponents and the elimination of chance in the fall of the cards, and this, we feel, shows a lack of foresight tending to bring discredit on the entire profession, which might in time drive its followers from their legitimate field of industry. For that reason, when I discovered the late Colonel Moreau in a private stateroom of the Shotwell despoiling a gentleman who was—who was not himself, I took charge of the despoliation of what remained, intending to make restitution in the morning, when the victim should be in better condition."

Young Randall being one who cherished his hatreds and affections and renounced them with difficulty, this new and obviously accurate version of his father's suicide left him in a state of mental fog. Where Adele was only too willing and eager to believe, the boy was loath. To the girl Kirby had once appeared all that woman can think of man, but to her brother he had ever been the personification of evil. Tom had blindly nourished his hatred. Now he felt strangely bewildered, self distrustful and unclean. His credulity had been shattered with his self respect. He flushed hotly at the thought of how implicitly and on such meager evidence he had believed the specious and totally unscrupulous Moreau, how from such a tissue of falsehood he had carefully erected his elaborate feud. He had even stooped to the unutterably foul act of swearing a murder upon this man, who, rather than being an enemy, had stood his father's sole friend. To him it was difficult to relegate unto himself a new viewpoint with the "common gambler" as an object for admiration rather than vilification, to disinter and transfer the halo which Moreau had calmly appropriated and taken with him to the grave to this erstwhile master rogue, this arch fiend, titles for which his name of Cameo Kirby had been a synonym.

"You meant to protect my father?" he faltered at length.

"For the honor of the profession," said Kirby. "That's all right, Mr. Randall," he added gently as the boy, utterly crushed and filled with a bitter self hatred, strove to verbally interpret his abject thoughts, to frame some sort of fitting apology. "If you'll lend me a horse to get back to the city we'll call it square. I'm ready, Larkin."

He held out his hand, and young Randall, flushing hotly, grasped it firmly, then turned away and, sinking into a chair, buried his face in his arms.

Adele, placing her hand on her brother's shoulder as if he were a child, raised him gently and escorted him from the room. At the door she turned, looking steadily at Kirby.

"You waited for me this afternoon when there was danger," she said tremulously. "Won't you wait for me now, when there is none?"

CHAPTER XV.

"BY George, Gene, it looks to me like you'd get the girl and the plantation, too!" exclaimed Bunce when at length the two were alone.

"What was that you called me awhile ago?" returned Kirby quizzically, but with an undercurrent of great seriousness. "Nothing but a—what was it? Seems to me you said something mighty pleasant about me, you being my oldest friend and therefore complimentary. Oh, yes, nothing but a 'damned gambler.' That was it."

He seated himself at the table and, as was his wont in moments of abstraction, began to cut the cards.

Bunce diplomatically ignored the tribute. The mad escapade had terminated far better than he had expected or thought possible, and in consequence his native fund of good humor had been abundantly re-enforced.

"Take Miss Randall while you can git her," he advised. "She ain't thinkin' tonight of you bein' a gambler."

"What do you suppose she'll think of it tomorrow? Think she'll remember what I am, perhaps?"

"Mebbe she won't think of it tomorrow," said Bunce hopefully.

To be Continued.

CARTER'S LITTLE LIVER PILLS.

CURE

Sick Headache and relieve all the troubles incident to a bilious state of the system, such as Dizziness, Nausea, Drowsiness, Distress after eating, Pain in the Side, &c. While their most remarkable success has been shown in curing

SICK

Headache, yet Carter's Little Liver Pills are equally valuable in Constipation, curing and preventing this annoying complaint, while they also correct all disorders of the stomach, stimulate the liver and regulate the bowels. Even if they only cured

HEAD

Ache they would be almost priceless to those who suffer from this distressing complaint; but fortunately their goodness does not end here, and those who once try them will find these little pills valuable in so many ways that they will not be willing to do without them. But after all sick head

ACHE

Is the bane of so many lives that here is where we make our great boast. Our pills cure it while others do not.

Carter's Little Liver Pills are very small and very easy to take. One or two pills make a dose. They are strictly vegetable and do not gripe or purge, but by their gentle action please all who use them.

CARTER MEDICINE CO., NEW YORK.

Small Pill. Small Dose. Small Price.

TELEGRAPHIC BRIEFS.

Mr. Hugh Mann, father of Sir Donald Mann, died at Acton.

Mrs. Chas. Baillie of Montreal took ill and died on a street car yesterday.

The Court of Appeal found Michael Fraser of Midland incompetent, and appointed a committee.

It is hoped that the arbitration treaty will be before the United States Senate during the present session.

Gen. Sir John Hanbury-Williams has been elected the first Canadian representative on the International Olympic committee.

R. L. Borden left for the west last night, accompanied by G. H. Perley, M.P., chief Conservative whip, and Andrew Broder, M.P. of Dundas.

John Scotland, Toronto, committed suicide in the Bromell House yesterday by taking carbolic acid. He left a note saying that he was tired of the struggle.

Berlin merchants decided by majority of one not to close their stores on Dominion Day, as it falls on a Saturday, but will observe Monday, the 3rd, as a holiday.

There was considerable opposition to a motion condemning the ne temere decree introduced in the Synod of Huron, some of the members seeing nothing objectionable in the decree.

First Baseman Arthur Brown of the Albany State League baseball team died last night in a Albany hospital from four bullet wounds, received, he told the police, at the hands of J. V. McShea, a New Orleans actor.

C. O. F. Elect Officers.

Toronto, June 16.—The election of officers of the Canadian Order of Foresters was held yesterday.

J. A. Stewart was re-elected high chief ranger by a vote of 973 as against 187 obtained by T. Gibson, deputy minister of mines for Ontario, this being the eighth time he has been elected head of the order.

J. A. A. Brodeur was re-elected high vice-chief ranger by a majority of 258 over David Allan of Grimsby. J. P. Hoag was elected high secretary in place of Geo. Faulkner; Robert Elliott, high treasurer; W. L. Roberts, high auditor; Wm. Walker, high registrar, were elected by acclamation.

The executive committee elected are: A. P. Van Someren, Saskatoon; W. M. Couper, Montreal; N. J. Stevenson, Toronto; R. T. Kemp, Listowel; and A. R. Galpin, London.

The high chaplain of the order, Rev. W. J. West M.A., of Bluevale, was re-elected.

Next year's meeting will be held in Hamilton.

Shipped New Firemen.

Antwerp, June 16.—The Atlantic transport steamer Marquette sailed for Boston yesterday with an ample crew. One hour before the Marquette sailed the firemen quit. Their places were immediately taken by new men.

Electric Restorer for Men

Phosphonol restores every nerve in the body to its proper tension; restores vim and vitality. Premature decay and all sexual weakness averted at once. **Phosphonol** will make you a new man. Price $3 a box, or two for $5. Mailed to any address. The Scobell Drug Co., St. Catharines, Ont.

WOMAN HER OWN LAWYER

Was Ready to Fight for Her Rights With Her Life's Blood

In the Non-Jury Assize Court, before Mr. Justice Latchford, Mrs. Daniels, a buxom widow, pleaded her own case in the application for an enlargement of the hearing of her action against the London and Western Trust Co., as assignees of the defunct Birkbeck Co., for $3,500, which the plaintiff claims is owing her from the assets. Mrs. Daniels wanted the case to go over until the next Fall Assizes, and she had the judge practically persuaded to her way of thinking, until Mr. Gibbons, counsel for the defence, produced a typewritten document, which changed the mind of his Lordship, and resulted in his dismissing the action without costs. This ended another chapter in this case, which has been in the courts for the past ten years, having been fought through the Divisional Court and the Court of Appeal by the plaintiff herself, who claimed that in the last court she had obtained an order for the trial of her action before a High Court judge.

Mrs. Daniels is a woman of ample dimensions, weighing over 200 lbs., and she looked quite picturesque in a black tailored suit and hat, with flowing plumes, when she argued before the judge. She became quite testy when the judge announced his decision, declaring that she was not going to have her rights trampled on, if she had to fight for them with her life's blood. With the consent of his Lordship she dictated a lengthy statement to the court reporter on the merits of her case, and obtained a thirty days' stay of proceedings, pending an appeal, which she signified her determination to make.

A CORONATION DELEGATE

C. A. MAGRATH, M.P.
Medicine Hat.

A TOWN A DAY

Marvellous Progress in Establishing Towns in the West

By the end of the coming summer there will be at least one hundred and seventy new towns in Canada, not counting those which come into existence gradually and in the natural course of evolution from clusters of houses into hamlets and then into towns. The one hundred and seventy will all be in the West. Not for them the humdrum processes of conventional development; they will spring, full panoplied, into being, with hotels, courthouses, jails, and all the modern improvements, and a small railroad station, a mile or so of siding, and unbounded hope and confidence in the future, as actual assets. The Canadian Pacific will be responsible for fifty of them, the Grand Trunk Pacific for twenty-four, and the Canadian Northern for ninety-six. It is a fair supposition that all of them will live because of the fostering care of their railroad and that most of them will prosper because the time has come for towns to succeed farms at selected locations on the prairies, and the railroads are in a better position to do the selecting than any other instrumentality except land companies. Nor will these railroad towns be the only communities to come into being in the West in the next three or four months, but from their number it is possible to draw some kind of an impression of the method and the speed of Western development.

SCHOOL GARDENING

An Interesting Feature of the School in Scarboro'

School gardening has proved to be one of the most useful and interesting features of the public school curriculum, and is being undertaken just as quickly as the supply of properly qualified teachers will permit. To the pupils of S.S. No. 1, Scarboro', belongs the honor of being the first school to undertake school gardening.

Under the supervision of their teacher, Miss Margaret Doherty, who is a graduate of the O. A. C., the children prepared and planted the garden, which consists of experimental plots in barley, corn and wheat, a perennial flower border, and an annual flower border. To the senior pupils individual plots have been assigned, while the juniors work in class plots.

Prizes to the value of five, four, three and two dollars have been offered for the four best individual plots, and a further prize of one dollar has been donated for the pupil of the primary class whose division in the class plot presents the best appearance.

The I. C. R. had a gross income for 1909 of $9,863,783, with a surplus of $272,712.

Francis Hall, formerly of Guelph, Ont., has been appointed sheriff of Nottingham, Eng.

Ottawa will save $1,200 intended for Coronation celebration to use in welcoming Connaught.

There are only 2,000 men at the Barriefield militia camp.

GRAND TRUNK RAILWAY SYSTEM
RAILWAY TIME TABLE.

	ARRIVE	DEPART
Lindsay, Orillia, Midland, Gravenhurst, North Bay, Stouffville and Toronto ...	11.40 a.m.	8.30 a.m
	9.00 p.m.	5.35 p.m
Port Hope, Toronto, London, Detroit, Chicago and west, Niagara Falls, Buffalo, Cobourg, Montreal and east	8.25 a.m.	11.45 a.m.
	5.30 p.m.	9.05 p.m
Toronto, Lindsay, Stouville, Uxbridge and Markham	10.15 p.m.	7.10 a.m.
Lindsay Local	8.15 a.m.	9.10 p.m
Hastings, Campbellford, Madoc, Belleville, Kingston, Montreal and east.	8.10 a.m	8.30 a.m
	8.55 p.m	1.40 p.m
Lakefield	10.00 a.m.	8.35 a.m
	5.15 p.m.	12.20 p.m

CANADIAN PACIFIC RAILWAY.

GOING EAST—

11.28 a.m. for Norwood, Havelock, Ottawa, Montreal
7.47 p.m. for Indian River, Norwood, Havelock Tweed.
12.10 a.m., midnight, (Sunday's included) Ottawa, Montreal.
1.01 a.m., midnight, Ottawa, Montreal.

GOING WEST—

5.26 a.m., for Toronto, Hamilton, Brantford, New York, Woodstock, London, Chatham, Detroit, Chicago, etc.
5.51 a.m. for North Toronto, West Toronto; connects with above train at West Toronto
7.42 a.m. for Cavanville, Burketon, Myrtle, Lindsay, Toronto.
4.28 p.m. for Toronto, Hamilton, Galt, Woodstock London, Chatham, Detroit, Chicago; also Fort William, Winnipeg and all points in Canadian Northwest.

SEEING THE FAR EAST.

It Should Be Viewed Through the Bible and "Arabian Nights."

The best books on the east, as every one knows, are the Bible and the "Arabian Nights," and yet I found most travelers were saturating themselves with snippity descriptions of monuments and places, with tabloids of history, with technical paragraphs on architecture and the ethnic religions, with figures about the height of this and the length of that or condensed statistics of exports and imports and the tonnage through the Suez canal and dates about the Pharaohs and the Mughals. No wonder they see nothing, know nothing, enjoy nothing and come home bringing a few expletives, adjectives and photographs which can be had for a small price in either New York or London.

The first thing to do in going to the east is to turn your education out on your desk so that you can get at the bottom of it, and there you will find the Bible and the "Arabian Nights" and the "Odyssey" and "Iliad" and "Virgil" and "Herodotus" and "Xenophon," and you will realize what a fool you were not to have devoted more time to them when you were asked to do so. Guide books can get you to the east, but they do not get you inside. It is temperament, not trains, that counts.—Price Collier in Scribner's Magazine.

Was It Stale?

While playing in a provincial pantomine on one occasion, Mr. G. P. Huntley, the English actor, had an amusing experience. The stage hands organized a draw for a turkey, and all the members of the company bought tickets. The turkey was won by a limelight man, but as his wife did not know how to cook it, she asked him to put it up again. This was done, and the next time it was won by a scene-shifter, who did not like turkeys, so he followed the limelight man's example, and organized another raffle.

These draws went on for several weeks, and they were always being won by the stage hands, and financially supported by the actors and actresses. At last, on the concluding night of the pantomime, Mr. Huntley won the bird. By this time it had cost him over a couple of pounds, and in telling the story he has said: "I took that unfortunate turkey out of the theatre, but I did not take it home; I thought it advisable to leave it on the doorstep of a local sanitary inspector!"

Cook's Cotton Root Compound.

The great Uterine Tonic, and only safe effectual Monthly Regulator on which women can depend. Sold in three degrees of strength—No. 1, $1; No. 2, 10 degrees stronger, $3; No. 3, for special cases, $5 per box. Sold by all druggists, or sent prepaid on receipt of price. Free pamphlet. Address: THE COOK MEDICINE CO., TORONTO, ONT. (Formerly Windsor)

Counter Sales Books

THE REVIEW has arranged with the manufacturers to supply

Counter Check Sales Book

for grocers, dry goods, clothing, and all branches of business.

Samples on view and prices. Phone your wants and they have prompt attention.

Prices the lowest, the makers having exceptional facilities for this class of work.

REVIEW PRINTING CO.
177 Hunter-st.
Phone 189.

Ladies' Hair Store

All kinds of Hair Goods made up, also ladies' own hair combings made into Puffs and Switches. Best of work guaranteed.

All styles of PADS, TURBANS, etc., at low prices.

We make a specialty of

Hair Dressing, Shampooing, Scalp Treatment

Our preparations for the prevention of hair falling out have proven their value.

Other items of our stock are Fancy Goods, Hair Pins, Combs, Brushes, Dressing Combs, Veilings, Nets, Hosiery.

Mrs. M. J. Byrne
424 George St. Phone 1350

Model Dairy Co.

Corner King and George Streets

Pure Milk in Sterilized Bottles 6c
Whipping Cream, quart 40c
Table Cream, quart 30c
Skim Milk, 3c qt. or 2 qts. for 5c

Everything used in the dairy is thoroughly sterilized. Call and inspect the only plant in the city. Orders delivered any time to any part of the city. Milkmen supplied.

TELEPHONE 831

Get . . . the Latest

We supply the correct things in

WEDDING INVITATIONS
MENUS
PROGRAMMES
ANNOUNCEMENTS
CALLING CARDS
And PERSONAL STATIONERY

The newest and latest types papers and extremely good work.

Review Printing Co
PETERBOROUGH

W. & A. KINGDON

Painters, Paper Hangers, Gilders Glass Embossers and General House and Church Decorators

All work guaranteed and executed with despatch. Our charges are moderate and we only use the best materials.

Estimates cheerfully furnished.

Address 762 Water St. Phone 1140

A String On It

When you buy one of the N.E.D.A. remedies you have a string fastened to your money and you keep hold of the other end. If they fail to satisfy you, have only to pull the string and your money comes back. Try a bottle at OUR RISK. Keep hold of the string.

We are sole agents for these celebrated preparations (one for every ill) and we keep a large stock always on hand. They are positively guaranteed or your money back.

See Window Display

NUGENT DRUG CO.
386 George Street

Eye comfort goes with every pair of glasses Mr. Fowler sells. Lenses replaced while you wait.

FLAGS! FLAGS! FLAGS!

FOR CORONATION DECORATION

We have them in Cotton, Wool and Silk. Any kind of flags ma le to order.

J. J. TURNER & SONS
The largest Flag makers in Canada. George street, Peterborough, Ont.

SOMETHING ARTISTIC

It is Mr. Mendel's delight to hear his customers say there is "Something Artistic" about his photos that is peculiar to his work.

Louis Mendel

STUDIO — 374½ George Street, East Side
The only Studio on Geor e St.

WE SELL Anything you want
WE BUY Anything you have to sell.

JAY'S Stores
388-392 AYLMER ST. PETERBORO

Amateurs

Headquarters for all supplies for Photographers—Kodacs, Films, etc. Thoroughly up-to-date supplies—just what you need.

Lendrum's Studio
Phone 626 170 Charlotte Street

HOTELMAN WAS STABBED

His Assailant Goes to Jail for Thirty Days

At Police Court this morning, two vagrants appeared answering to the names of Morgan and Fairbairn. They were implicated in the row at a local hotel about a week ago with the proprietor, the bartender and another fellow named Crawford.

Peter Fairbairn pleaded hard for another chance. He said he came from Toronto where he had been engaged in a boiler shop, but he had become crippled with rheumatism. He could make a living by peddling or with a farmer if His Worship would let him go. With Morgan, he was discharged on their promise to get out of the town.

The proprietor of the hotel in question was called to tell his story which was to the effect that the three men mentioned were quarelling in his barroom on June 8th, and when they refused to leave at his order, he ejected Fairbairn and Morgan. Crawford was offensive and the proprietor proceeded to throw him out also. He claimed that Crawford stabbed him in the leg and he beat him severely for it. Crawford began on the bartender, whom he met in the yard, and the proprietor went at him again.

His Worship assessed Crawford $10 to be paid forthwith, or take 30 days hard labor. He took the hard labor.

In dismissing the others, His Worship said that the proprietor had a right to keep order, and even eject the men by force, if it was necessary. A blow like that delivered by Crawford might have cut an artery and a murder case might have been hanging over him now. It was quite natural for the bartender to assist against the three ruffians.

AUCTION SALE

Of David Knox Homestead, Queen St, Peterborough. This fine house, solidly built, 10 rooms, steam heated, all modern improvements, will be offered at the adjourned sale on Saturday, 24 June at 2 p.m., on the premises. Terms:—10% down, 40% in 10 days, balance cash or mortgage at 5 1-2%. Dumble & Johnston.

GIVEN LOCKET AND ADDRESS

Ex-Deputy Fire Chief Surprised at Fire Hall

Expressions of An Unanimous Feeling of Goodwill

Ex-Deputy Fire Chief Grange, was surprised at the Fire Station last night, when the firemen gathered in the Chief's office, and presented him with a gold locket, with the following letters "G. G." from P. F. D., beautifully engraved.

Chief Howard in making the presentation made a few remarks regarding Mr. Grange. He said that during the three years that Mr. Grange had been in the Department, it was a pleasure to work with him. He didn't believe there was another city in Canada or even in the United States where the Chief and his assistants had worked so well together as he and Mr. Grange had during the past three years. By good habits and stability of character Mr. Grange had endeared himself to Chief Howard, more than any man in his twenty-five years as fireman.

The men had asked the Chief's permission to collect the money in the usual way, and he gave it on the condition that it be the unanimous wish of every man in the department that Mr. Grange should receive some token of their good will.

The speaker was very glad that the retiring fireman was leaving the department with good feelings towards it. Mr. Grange had offered to turn out to any of the fires, and, he was sure the men would appreciate his services. There had been many, who had left the department for various reasons, but he was very sorry to say that some of those who had left in bad graces, wound up in the penitentiary.

The presentation had been held before representatives from the press so that everyone might know of the general good feeling for Mr. Grange at the Fire Station.

Mr. Grange, in a few well chosen words, thanked the men for their kindness. He would value and prize the locket as it would always bring back memories of the pleasant times spent in the Peterboro Fire Department. The evident good feeling of all the firemen also went to show that the stories circulated about him were incorrect.

Firemen McBride, Mundon and Kidd each spoke a few words on behalf of the men saying that they were very sorry to lose Mr. Grange, as he had endeared himself to them during his term as Deputy Fire Chief.

OUR BIG 4 SATURDAY SPECIALS

25c bottle of Florida Water for 15c
Reg. 5c a Cake Oatmeal Soap 2 for 5c
Dr. Robert's Liver Pills Saturday Only 5c per box.
Elite Talcum 25c Talc for 9c
McDERMID & JURY

WEDDING BELLS

GREENE—CAIRNS

Toronto Star—At ten o'clock this morning, the residence of Mrs. J. H. Cairns, in Sunnyside avenue, was the of the marriage of her eldest daughter, Lilian Louisa, to Mr. Reginald A. Greene, youngest son of Mr. and Mrs. A. Greene, Peterboro. The ceremony was performed by the Rev. Gilbert Agar, pastor of the Howard Park Presbyterian Church, in the drawing room, which was decorated with pink and white carnations, lily of the valley daisies, and smilax. Miss Violet Moore, the bride's cousin played the wedding march and Miss M, Dunlop sang "Because".

The bride, who was given away by her uncle, Mr. S. J. Moore, wore an ivory duchess satin gown with silk fringe and tulle veil caught with a wreath of lilies of the valley and she carried an Empire shower of the same fragrant flowers. Miss Evelyn Cairns was her sister's bridesmaid, in pale blue silk with bebe Irish lace and bandeau of blue and she carried pink roses. Two little flower girls were also in attendance, Miss Mildred Mabee and Miss Marjorie Hampton, the bride's cousins, in dainty frocks of white silk mull and lace, and carrying white peonies. Master Jack Cairns was a page in a black velvet suit, and carried a ring on a satin cushion. The best man was Mr. Wilfred Fitzgerald of Peterboro.

Mrs. Cairns, wearing pearl grey silk with Persian trimmings, held a reception following the ceremony. Mr. and Mrs. Greene left later to spend their honeymoon in Muskoka, the bride traveling in a grey tailor-made and black hat with white plumes. On their return they will reside in Sunnyside avenue.

1000 ISLAND EXCURSION, August 29th. Hold this date open. Good for 3 days. Particulars later—Look for them.

A SUCCESSFUL MOONLIGHT

Excursion Under Auspices of the of the Y.W.C.A.

Although the moon did not shine at the Y.W.C.A. moonlight excursion last night down the Otonabee, it was an unqualified success both in attendance and financially. The steamer Stoney Lake, which was chartered for the occasion, was comfortably filled and suitable music provided by the Salvation Army band, enlivened things greatly. The boat left the Wolfe street wharf at 8.15 and returned about 11 o'clock.

Friday, June 16th — The CRESSMAN Company Limited — **Sat. Store Hours 8:15-9:30**

BIG RUG SALE ON THE THIRD FLOOR

WATCH FOR THE GREEN PRICE CARDS

Saturday Snaps

WOMEN'S CORONATION ACCESSORIES — Main Floor Centre —

First Saturday of the Challenge Sale of Shoes

$3.50 TO $4 WOMEN'S LOW SHOES FOR $2.87.—Patent two eyelet ties, dull calf and patent leather street pumps, instep and ankle strap, patent button oxfords, dull calf pump, instep strap dress slipper, two button tan oxfords, and black suede, cravenette and velvet pumps, all in the best and newest lasts of the season, and worth from $3.50 to $4. Shoe Sale Price........ **$2.87**

SNAPPY $2.50 TO $3.50 LINES FOR $1 95.—Women's patent leather, dongola kid and patent kid ankle strap pumps, two eyelet tie patent oxfords, dongola blucher oxfords and dongola blucher cut bals with parent toe cap, worth $2.50 to $3.50. Saturday Snap.......................... **$1.95**

$2.25 PATENT STRAP PUMPS $1.59—Two styles in natty patent pumps—one with popular ankle strap, short vamp and plain bow, the other with dull facing, instep strap and pearl bow; all regular $2.00 and $2.25 lines. Saturday Snap........................ **$1.59**

— Second Floor —

25c DUTCH COLLARS 19c — 10 dozen Embroidered Dutch Collars, some are lace trimmed, pretty, natty designs; collars regularly sold at 25c each. Saturday Snap Price, each **19c**

25c LISLE GLOVES 19c — 2 dome (short) Lisle Gloves, splendid quality, in grey, white, cream and brown; the best 25c glove in the trade. Our leader in the smallwares section, Saturday at................ **19c**

LONG BLACK KID GLOVES $2.19— Eight button length Gloves, sizes 6¾ and 7; regular $3.00 and $3.75 values. There are a few odd pairs but perfect in every respect. Saturday Snap Price........ **$2.19**

25c FINEST QUALITY TOILET SOAPS 19c — 100 boxes of very fine quality perfumed Toilet Soaps, 3 cakes in a box, six different perfumes to choose from; our special 25c line. Saturday Snap, box...... **19c**

—Main Floor Centre—

20c WHITE CROSS BAR AND PLAID MULLS 12½c — Pretty, dainty designs in swiss crossbar and plain Mulls for dresses and waists, very fine quality and very serviceable; worth 20c yd. Sat. Snap, yd **13½c**

10c VICTORIA LAWN 6½c — Good quality Victoria Lawn, 40 inches wide, a clearing mill lot bought recently at a low figure. One day only, Saturday Snap Price.......... **6½c**

AMERICAN DRESS MUSLINS 9½c— 40 pieces of light ground Dress Muslins, pretty colored patterns, in mauve, green, blue, pink and fawn; smart new goods. One day only, Saturday Snap.......... **9½c**

40c BATH TOWELS 28c PAIR.— 14 dozen (big size) Turkish Bath Towels, in cream and white and cream and red, fringed ends, a special 40c line, as a Saturday Snap per pair................ **28c**

—Main Floor Right—

SATURDAY READY-TO-WEAR EXTRAS

NATTY, NEW MARQUISETTE DRESSES IN LARGE VARIETY—Second Floor.

BLOUSES TO CLEAR AT 98c — This lot of new blouses is made up of odd lines from our summer stock and comprises long and short sleeves, tailored and fancy. They were priced at $1.25, $1.39 and up to $1.75. Saturday we will clear them at only......... **98c**

NEW KIMONA BLOUSE 98c — A new line of Coronation Blouses just in, natty in style and design, white with colored trimmings, all sizes, particularly catchy for girls wear, a special Saturday snap on second floor... **98c**

WHITE DRESSES FOR $2.95 — A little lot of six fancy white Dresses with embroidery and lace trimming, some slightly soiled, originally sold at $4.75 to $6.00, but for one day only Saturday we will sell them at each (Alterations charged extra).......... **$2.95**

CHILDREN'S DRESSES 89c — Don't make your children's dresses when you can buy them at such a low price, all sizes for children 2 to 16 years, you can save time, worry and your purse—small sizes at 59c up. Special line for Saturday at........ **89c**

NEW WASH DRESSES — $1.95, $2.25, $2.48 and $3.45—320 brand new wash dresses just in from the factory in a variety of styles and colorings, all up to date in designs, bought from a large Montreal maker, on sale Saturday at **1-3 off**

MILLINERY SPECIALS SATURDAY — One whole table of pretty, new trimmed hats, correct styles created in our up-to-date workroom, style reproductions of popular American models, worth up to $5.50 on sale as a Saturday special at............ **$3.35**

BABIES BONNETS TO CLEAR — One of our sample tables will be devoted to the display of two lines of Babies Bonnets Saturday—one line worth 75c will be sold at only 39c while the other $1.00 and $1.50 values must go at only........... **49c**

NEW WOOLLEN GOLF COATS, IN NEW FALL STYLES, JUST RECEIVED

WASH DRESS GOODS 39c—20 pieces of wool dress goods in broken lines of regular stock, select in shades and patterns, worth 50c, 65c, and 75c, you will find this line a hummer — every yard guaranteed, this season's goods. Saturday snap...................... **39c**

FANCY LAWRUS VOILES 59c—Best summer goods in a nice crisp fabric with beautiful finish, cool and durable, special 75c value, 42 inches wide in shades pink, mauve, pale blue, cream and champagne. Saturday snap.................................. **59c**

$1.25 BLACK CHIFFON TAFFETA 79c—One of our leading lines in the silk department is the Queen Quality yard wide Chiffon Taffeta—good silk and something that will wear well, makes a nice light weight durable dress, Saturday only per yard....................... **79c**

—Main Floor Rear—

LACE LISLE HOSE 32c—15 dozen lisle thread hose with lace front in black, white, sky, champagne, tan and mauve, spliced heels and toes, an excellent warm weather line. Saturday snap price......... **32c**

RADIUM SILK STOCKINGS 69c—A complete range of ladies fine silk hose in grey, sky and black with lisle sole and garter tops sizes 9 and 9½, one day only. Saturday snap per pair....... **69c**

—Main Floor Left—

TAPESTRY RUGS A SNAP—Green and fawn in floral and conventional designs, suitable for bedrooms.

Size 3x2½, regular $6.50. Saturday snap............ **$3.98**
Size 3x3, regular $7.25. Saturday snap............ **$4.65**
Size 3x3½, regular $8.00. Saturday snap............ **$5.48**
Size 3x4, regular $9.00. Saturday snap............ **$6.25**

TAPESTRY RUGS in the most popular quality which we always keep a good range of in size and colors, very serviceable, a very close wool pile with heavy back and pretty self green centre with chintz border, fawn and green with floral sprays, oriental designs and some very effective medallion centres,

Size 3x3, regular $9.50. Saturday snap............ **$7.25**
Size 3x3½, Regular $10.75. Saturday Snap......... **$7.95**
Size 3x4, regular $12.50, Saturday Snap..... **$9.35**
Size 3½x4, regular $15.00 Saturday Snap..... **$11.35**

TAPESTRY RUGS—In a good selection, green ground with floral sprays, fawns and oriental designs, special value—three sizes only—

Size 3x3, regular $8.75. Saturday snap................. **$6.25**
Size 3x3½, regular $10.25. Saturday snap............ **$7.19**
Size 3x4, regular $11.00. Saturday snap.............. **$7.95**

JAPANESE MATS—About twenty to choose from, 1½ yards to 2½ yards long and 3 feet wide, very useful for bedrooms and verandahs. Saturday snap, price................... **19c**

—Third Floor—

IMPORTED VELVET RUGS

Five only in oriental designs in rich blue and indian red,
Size 3x3½, Regular $16.00, for........................ **$10.65**
Size 3x4 yards, Regular $18.50 for........................ **$11.50**
Size 3½x4 yards, regular $20, for........................ **$13.75**

The CRESSMAN Company Limited

REV. J. R. WEBB MODERATOR

Elected to Office at Peterboro Baptists Convention

At yesterday afternoon's session of the convention of the Peterborough Baptist Association, at Gilmour Memorial Baptist church, the nomination committee reported the following officers:

Moderator—Rev. J. R. Webb.

Clerk—Rev. Carey Sage, Campbellford.

Home Mission Representative—Rev. C. H. Smith.

Foreign Missionary Representative—Rev. John Galt, Picton.

Western Missionary Representative—Rev. J. R. Bonner.

Grand Ligne Representative—Rev. W. C. Riddiford.

Home Mission Board—Rev. C. H. Smith, chairman; Rev. J. R. Webb, Dr. Scott, Wm. Kemp and Porter S. White.

Executive Committee—Rev. W. C. Riddiford, chairman, and Messrs. White and Lang.

Representative to annual convention at Montreal—Rev. J. R. Webb.

The annual sermon was delivered by Rev. J. S. LaFlair, and an interesting discussion on the subject of "Shall we abandon the mid-week service?" was led by Rev. G. G. Smith. Last evening an address was given by Rev. C. H. Cameron on the "Problems of Immigration and the New Settlements." Rev. C. C. McLaurin, superintendent of Baptist Mission in Alberta, also took up the immigration problem, and in the course of his remarks said that it was expected that there would be 100,000 new settlers in Alberta this year.

The convention will conclude this afternoon.

BAND CONCERT

Program for This Evening at Victoria Park

The following is the program for the weekly band concert this evening in Victoria Park by the 57th band, under the direction of Mr. Gliddon and by permission of the officer commanding and officers of the 57th regiment;

March—Entry of the Gladiators.
Indian intermezzo—Silver Bell.
Cornet solo—Silver Threads Among the Gold—Sergt. Hughes by request.
Scotch selection—Robert Bruce.
Intermezzo—Valley Flower.
Grand selection—Reminiscences of Gounod.
March—Cock of the North.
God Save the King.

WELCOME

Save $2.50 and clean your "Old Grey Bonnet" for 25c

All lines of Ladies' and Gentlemen's Hats cleaned and made good as new. We clean Straw Hats as a specialty.

Shoe Shine Parlor for ladies only Gent's shines as usual. Phone 768

337-339 George St.
LOUIS YEOTES, Manager.
Branch at Collin wood Ont.

FRUIT

SOMETHING NEW IN FRUIT

Delicious Florida Tomatoes and Pineapples at Moderate Prices

Also our regular cut in Oranges, Lemons, Grape Fruit and Bananas

A daily supply of Lettuce, Onions and Celery

Canned Goods: the very best brands of Tomatoes, Peas, Corn, Salmon, Sardines

MINICOLA BROS.

WHOLESALE AND RETAIL

160 Hunter St. - Both Phones 337

The Stoney Lake Navigation Co.,

TIME TABLE

For Week Ending June 17th

Every morning except Monday, steamers of this line will connect with the morning G.T.R. train, arriving at Lakefield at 9 o'clock.

Returning, will connect with the 4 40 train for Peterborough.

On Monday morning, June 13th, the steamer "Stoney Lake" will leave Wolfe St. Wharf, Peterborough, at 7.30, for alll Stoney Lake Points.

Rates for Excursions, Touring, etc., given on application.

F. G. YOUNG, Manager

Auto Bus Daily Trips TO CHEMONG

The Rutherford-Grimes Auto Bus will make its regular trips to Chemong Park every day leaving the McLaughlin Garage, Simcoe Street, at nine a.m., returning at ten a.m.; making a second trip at two p.m., returning at three. Return fare 50 cents, children 25c. Car will leave garage at 8 p.m. for Chemong, returning from Park at 9 p.m. on Saturdays only.

The bus will call at the Snowden House, the National and the Oriental each trip.

The bus may be engaged by the hour or trip at low rates. Particulars as to rates at the garage.

— FOR COOL —

ICE CREAM

SODAS AND SUNDAES

Coleman's are the best.

Fine Assortment of Baking.

Patterson's Private Stock **Chocolates**

The best and highest grade on the market.

Coleman Bros.

426 George St. Phone 335

SPECIAL STYLES AND PRICES

For

FIRST COMMUNION PICTURES at

THE **ROY** STUDIO

140½ Hunter Street

Summer Session

Students may enter any day. Open entire year. Now is a good time to enter. Largest trainers in Canada. Graduates get best positions.

Thousands are studying at home.

Exclusive right of the "Famous Bliss Book-Keeping System" for Ontario. "Actual Business from Start to Finish."

Write for particulars.

Peterboro' Business College

GEO. SPOTTON - President

Until yon have the cash for you can be well dressed in the latest and best styles at the lowest prices by comingto us.

We are headquarters for Ladies' and Gentlemen's **READY-TO-WEAR GARMENTS, MILLINERY, HOUSEFURNISHINGS and STAPLE GOODS**

CANADIAN FURNISHING CO,

311 George St. Opposire the Rex Vaudeville

REX VAUDEVILLE

Has Moved to Montreal—Did Losing Business Here

The two large tents of the Rex Theatre have been removed together with all the fixings and stage paraphernalia, and the whole outfit skipped to Montreal, the management having done a losing business in Peterboro. Nothing can be seen there now but the deserted grounds, and the bare posts, where the high board fence formerly was.

Hurrah for Stony Lake

Come with Auburn Sunday school Saturday, Dominion Day. G.T.R. to Lakefield, steamer Stoney Lake around the lakes. Train at 8.30 a.m. Stop at Mt. Julian for dinner. Adults 50c. Children 25c. Train fare, adults 25c., children 15c. return. 4d

Pianos to Rent.

Pianos and organs rented from $1.00 per month up. Six months' rent allowed in case of purchase. The J. M. Greene Music Co., Limited, Charlotte street.

HUGH DARKE LOST HIS LIFE; WAS CAUGHT BETWEEN BELT AND PULLEY IN C.G.E. TEST

Was in Stooping Position and Fellow Workman's Movement Was Taken by Man at Switchboard for Signal to Start Power.

A terrible fatality occurred in the C. G. E. test department at 9.50 o'clock last night when Mr. Hugh Darke, sr., a fitter, residing at the corner of Townsend and Rubidge streets, was caught on a belt and carried around the large wooden pulley, crushing him so badly that he died before reaching the hospital. Drs. Boucher, Frederick and Williamson were in attendance but could not do anything to relieve the sufferer. The Dan Spence ambulance was called and he was removed from the company surgery where he had been carried by his comrades, but he passed away on arriving in the vicinity of Charlotte street.

PREPARING MACHINE.

The victim was working with Wm. Cartner and expected to work all last night preparing a machine for the test. They had had the power turned off and were busy bolting the large motor to the floor. A belt about 5-8 inches thick and 22 inches wide was connected with the machine in question and the men were busy around it, sometimes being compelled to lie across it to place certain bolts. Cartner became cramped and stood up to ease his muscles. The man at the switch thought he was signalling for the power and turned it on. The late Mr. Darke was supposed to have attempted to jump away from the machinery but was in such a cramped position that he was unable to get clear and was taken around the large wheel and his face and head were jammed against projecting irons and blocks marring his face beyond recognition. He was taken to the surgery and several doctors summoned. Dr. Boucher was the first on the scene but could do nothing for the man, though life was not altogether extinct. Dr. Frederick and Dr. Williamson arrived in the former's auto and the latter accompanied the unfortunate man in the ambulance.

CARTNER'S STORY.

Wm. Cartner when approached about the fatality told the following story to the Review;

Mr. Darke and I were engaged on the machine in the test and had worked all day yesterday on the job. I had been in a cramped position and had stood up for a second and the switchman evidently thinking I was signalling for the power, started the machinery. I was unable to assist Mr. Darke and was myself so close to the machine that I narrowly escaped being caught also. I had looked away towards another wing of the department and the machinery had started so slowly and quietly that I did not realize the danger until Mr. Darke cried in his agony.

PEOPLE WERE ANXIOUS.

A crowd soon collected at the gate-house and the gate-man was kept busy answering the queries of anxious mothers and sisters, who heard about an accident but did not get the name and fearing for the welfare of members of their family or relatives hurried to enquire. After the injured man had been removed the crowd stood in awed silence as a result of the tragedy which had been enacted within such a short distance of them.

The late Hugh Darke was well and favorably known in Peterborough for his many good qualities as a citizen and the news of his passing will cast a gloom over a large number of homes. He was born in Port Hope in 1860, the son of the late Ezekiel Darke. He came to Peterborough in 1883. He was a machine fitter by trade and was in the employ of the Wm. Hamilton Co. for about eighteen years and later has been in the C.G.E. plant. He was a member of the Sons of England.

Those left to mourn his loss are his mother, residing in Port Hope, his wife, two sons, William B., of Brandon; Hugh A., of Cheyenne, Wyoming; one daughter, Mrs. J. W. Richards, Penn, U.S., four brothers, John, Detroit; Melville, Chicago; Henry and Richard Port Hope, and three sisters, Mrs. W. Burley, Newtonville; Mrs. F. Bird, Port Hope, and Mrs. W. Welsh, Port Hope.

Funeral arrangements have not yet been made.

YOUTHFUL CRIME MUST BE CHECKED SAYS JUDGE HUYCKE

His Honor's Comments on Presentment of the Grand Jury—Cannon in Front of Court House Should be Re-mounted.

The customary presentment submitted by the grand jury at the County Court proceedings yesterday afternoon and was replete with valuable and well founded suggestions whereby the general efficiency and value of several institutions might be increased, and which the jury considered should be immediately carried out. After the part of the presentment which contained the suggestion that the judge's chambers and his private chamber required improvements, in the way of sanitation and heating, it referred to the prisoners whom were found in the jail, fifteen males and one female. The latter was an insane person, for whom the jail, so the jury thought, was an obviously improper place. There were also confined in the jail a number of persons classed as vagrants, not criminals, but unfortunates for whom the jail was neither an intended or suitable place.

Judge Huycke extended his thanks to the jury upon their able and thorough fulfilment of their duty in submitting such a splendid report. He intimated that he would send the presentment to the county council, when, no doubt, the suggestions it contained would receive due consideration, and he hoped would be acted upon.

CRIME INCREASING.

In the clause of the report relative to the criminals in the jail, the judge thought the jury perhaps had overlooked, or were not cognizant of the proportions which youthful crime is assuming. While not referring particularly to Killingbeck, whose case was under way at the time, he drew their attention to the frequency with which crimes of a like nature were committed by boys and young men. It augured ill, he said, for the rising generation if such actions were allowed to continue or proceed unchecked. Another thing he thought objectionable was the necessity of bringing a prisoner into court, to give testimony, while wearing the prison uniform. His remarks were induced, he said, by the action of the officials in bringing Dougherty, who was connected with Killingbeck in the crime for which the latter was being tried, by having him brought into the court before the public dressed in prison clothes. He thought that wherever possible the court should exercise relaxation in this regard, thereby minimizing the degradation and humiliation which the prisoner must necessarily feel.

The presentment also contained a clause hitherto unmentioned, suggesting that the Russian cannon in front of the court house should be properly mounted. The present delapidated foundation should be removed and be replaced by substantial concrete, or other solid sightly foundations.

After the judge's remarks on the presentment, the grand jury were dismissed and the hearing of the second charge against Killingbeck was resumed, namely, of stealing the sum of $46 from John Doig, a semi-paralyzed man, residing on Antrim street.

REV. J. C. DAVIDSON A REPRESENTATIVE

Rev. J. C. Davidson has returned from attending the Synod at Toronto, where he received the high honor of being elected one of the eight representatives out of two hundred and twenty clergymen, by the Synod, to the General Synod, of Canada, which meets every three years and will be in session this year at London, Ont.

Don't fail to attend the ice cream lawn social to night, on the grounds of Mr. T. J. Gillespie's residence, 110 Lock street under the auspices of the young ladies of Park-st Baptist church. A splendid program to be given.

APPLIES FOR JOB OF CHIEF OF POLICE

Fireman Kidd After Position at Lindsay

Lindsay Warder—Mr. Kidd of Peterboro was in town last night and sent in his application for the chief of police. Mr. Kidd is at present connected with the fire department of Peterboro, but previous to that served six years on the police force in London Eng., and has his honorable release from that body as well as the highest recommendations from the chief. He has also diplomas for life saving, ambulance work and is altogether a very competent all round man.

FIELD DAY FOR 57TH REGIMENT

Sports in Afternoon of Coronation Day

The 57th regiment, officers and non-coms held a meeting Wednesday evening and decided unanimously that on Coronation Day, the Regiment should hold a field day of sports on Central Park, commencing at 2 30 p.m. The events will be open only to members of the regiment, Collegiate cadets and Boy Scouts. The following will constitute the program of events for which suitable prizes will be provided by the officers.

Sack race, three-legged race, mob fight, wheel barrow race, tug-of-war, tilting the bucket, climbing the greasy pole, bun and treacle race; Bandsmen's race, officers costume race, Victoria Cross race for Boy Scouts, 100 yds. dash for Boy Scouts, 150 yards obstacle race for Scouts and Cadets, 100 yards' Cadets race, putting the shot, 12 lb., 1 mile go as you please race for members of the regiment drill order.

The officers intend holding the military day of field sports annually and may in time supply open events.

Several of the events are new to Peterborough athletes, but they are the same as constitute the regulars' field day sports. A man with an extra amount of athletic ability will not have any particular advantage.

Entries will be received by Lieut. C. R. Cameron until noon of June 22nd.

ADAMS'

SATURDAY BARGAIN IN Fine Muslin BLOUSES

Saturday we place on sale 15 dozen (180) beautiful fine quality Muslin Blouses, this season's newest styles, three quarter or long sleeves, open back or front, embroidered fronts and sleeves.

These blouses are extra value at regular prices $1.25 and $1.50. On sale

SATURDAY YOUR CHOICE FOR........ **98c**

IF YOU HAVE A BLOUSE WANT DON'T MISS THIS LOT

Harry Adams

J. T. STENSON & SONS SHOE STORE

SPECIALS FOR SATURDAY

Men's Patent Colt Blucher Oxfords Special $3.45	Ladies' Patent Colt Pumps Special $1.95 A good solid leather shoe
Men's Gun Metal Calf Blucher Oxfords Special $3.45	Ladies' Gun Metal Pumps Special $1.95 A stylish solid leather shoe
Men's Patent Colt Blucher Boots Special $2.95	Ladies' Patent Colt Blucher Oxfords a very stylish shoe Special $2.45
Men's Velour Calf and Dongola Kid Blucher Special $2.45	Ladies' Dongola Kid blucher boot, silk stitched Special $1.95

364 GEORGE ST.

BAREFOOT SANDALS

From 50c to $1.35

A SNAP For a Quick Buyer

RIVERVIEW PARK

Otonabee River, opposite the south city, splendid lots for summer cottages, several in course of erection. This property is being improved at the present time and lots are changing hands rapidly. Prices—$5.00 per foot frontage upwards, according to location.

HANDSOME SUMMER COTTAGE, ready for occupation in two weeks. Can be inspected at any time. New from the ground up. Choice position in Riverview Park. Price $1,000.00, to Peterborough purchaser only. Half cash, balance arranged.

Write or call for particulars as to any of the above,

Man Wanted to work on above property. Apply at 340 George St.

THE INDEPENDENT REAL ESTATE COMPANY

340 George St. W. Galbraith, Manager

Phones 133 Residence 548

HOT WEATHER DRINKS

Lime Juice	35c ea.
Lime Juice Cordial	30c ea.
Concentrated Lemonade	10c ea.
Grape Wine, unfermented	30c ea.
Raspberry Vinegar	30c ea.
Brandy Ginger	30c ea.
York Spring Ginger Ale	90c dz.
" " Cider	90c dz.
" " Soda Water	90c dz.

E. F. MASON, Grocer

429 George St. Telephone 78

WEDDING PRESENTS

CHINA, GLASS, DINNERWARE, WALL PAPERS

10,000 rolls Wall Paper, purchased at less than manufacturer's cost. Come expecting bargains. The stock is new, made for the spring trade. Also a large shipment of Fancy China, Dinner and Tea sets. You can have absolute confidence in every purchase as there is no possible chance of making a mistake, the goods are new and up-to-date.

A few prices, no room for much detail:

FIRST OFFER

20 patterns in **Wall Paper** suitable for hall, dining rooms, fully grounded stock, all the leading colorings. We will furnish enough paper for any room up to size 13x15, complete with 18 inch border, for.......... **$1.19**

SECOND OFFER

A good choice of gilt parlor papers, with 18 inch border, 12 rolls and 20 yards border for.......... **$1.79**

THIRD OFFER

500 rolls embossed gold parlor or hall papers, regular 25c roll, clearing at.......... **10c**

CHINA AND GLASSWARE

10 Fruit Sets, 13 pieces, floral patterns, prettily shaded in green, with gold tracings, regular $3.00, set for.......... **$1.65**

20 white English China Tea sets, with 3 gold lines, consisting of 12 cups, 12 saucers, 12 plates, 1 bowl, 1 cream jug, all for.......... **$2.19**

17 Dinner and Tea sets, 97 pieces combined, 5 colors to choose from, for the low price complete.......... **$5.65**

$20 Dinner and Tea sets, 97 pieces, very fine china, decorated in limeges colorings, for a few days we will offer these sets at.......... **$12.98**

SILVERWARE

Spoons, Forks and Knives, 1 dozen each lot.......... **$4.49**

We are safe in saying that no other store can offer you such values because you positively buy at less than you would have to pay elsewhere.

Toronto 262-4 Queen W. **Routley's** Peterboro 379 George-st.

THE ONTARIO CONSOLIDATED MINES, Limited.

AUTHORIZED CAPITAL $850,000.00 | PAR VALUE OF SHARES 25c EACH

10 acres in the richest part of Cobalt, the world's most famous Silver Field. 4 acres prospected, showing 6 well defined calcite veins. Shaft 60 feet deep and all necessary buildings on property.

Write for prospectus, maps and specia letter.

APPLICATIONS FOR STOCK FILLED IN ORDER OF RECEIPT.

FOR FURTHER PARTICULARS APPLY

MERSON & CO.

Members Standard Stock and Mining Exchange
16 KING ST. WEST, TORONTO, CANADA.

SPRIGS OF SPORT

CRESSWELL IS BILLED TO SERVE UP THE TWIRLING

Classy Game Billed for Riverside To-morrow With Port Hope.

Everything points to a great game of ball at the ball lot Saturday afternoon, when the Port Hope team will make its first appearance of the season.

The news that Stan Cresswell would be worked in the contest has awakened wide interest, and all the collegiate rooters will be there to hand out encouragement to their star twirler.

In three games Cresswell has struck out forty-four batters and that he will give a good account of himself, on the mound against Blake Crawford's aggregation, his many supporters are justly confident.

He will be pitted against young Pipher, who made such a fine showing against Bowmanville last Saturday. The Culverwellville boys will go into the game with all kinds of fancy motions of walking away with the game and a pretty fight should and no doubt will be the result.

"Play ball" will be called at three o'clock. The usual prices of admission will be charged. Boys, however, can pass the gate for ten cents.

Manager Quinlan and Rahmal will deck the bench in uniform ready to relieve the cub southpaw should the occasion arise.

The local lineup will be McFadden and Cresswell as the battery, Mike O'Brien, Ahearne, Gonther and Murphy, infield Shaw, W. O'Brien and Craig, outside.

In the T.A.S. league to-morrow Central T.A.S. and the Sacred Heart teams meet, immediately after the Midland league fixture. The Central T.A.S. with Hayes, the Collegiate Institute catcher, and Sheehy, the school short-stop, and strengthened up otherwise, expect to reverse the score of last game. The following are requested to be on the ground in uniform: Corkery, Connors, Mahoney, Giroux, Derocher, Phelan, Sheehy, Hayes, Hickey, Flaherty, Callaghan, Hatrick and Doherty. The Sacred Heart team will be about the same as has represented them in the last two games with Lafave and Rose doing the battery work.

LEAGUE TAILERS BEAT COLDSPRINGS

An Interesting Church Football League Game Went 4-1

In a well-contested game on the Park street grounds last night the Baptists defeated Cold Springs in the return game by a 4—1 score.

The first half ended with the score standing 1—0 in favor of the Park street boys, who were getting a little the better of the argument.

In the last period Smith laying outside right for the Baptists, scored three times before the Cold Springs line could find the goal. The losers braced up at this stage and landed their only goal of the night shortly before time was called.

The Park street line-up was as follows;

Goal—Lasemby.
Backs—Marsh and King.
Halves—Collett, Biddle and Marks.
Forwards — Smith, Folis, Tooley, Gregory and Thorn.
Referee—Mr. Padgett, of the C.G.E team.

GOLF NEWS

Some excellent games of golf have been played at the local golf grounds since the season opened, this splendid sport being a favorite with many citizens. On Friday, June 16, the Peterboro golfers will play a team from the local golf club, and as the Peterboro club have some excellent players a good game is looked forward to.—Warder.

THE RING

Wells, the White Hope, began fighting in the army in India. His father was a musical composer who earned enough to keep the family in modest circumstances. When he died the responsibility devolved upon Billy. Finding the wages of a bombardier insufficient for the new demand upon it, he supplemented his earnings by turning professional boxer. Like Gunner Moir, he eventually won the army championship of India. Returning to England he won a couple of contests when he was seen by Eugene Corri who can claim the distinction of being the real discovere of this particular "white man's hope." Corri told McIntosh that Wells was the most promising heavyweight he had ever seen, and the Australian lost no time in placing him under contract.

SHOOTING

The semi-monthly meeting of the Peterborough Gun Club was held last evening in the Driving park. Owing to the showery weather and the fact that several of the members were away fishing, the attendance was small. Twenty-five birds were shot at with the following scores: C. Wood, 15; C. James, 12; C. Lech, 12; C. Gutterson, 10; S. Rush, 9; C. Mills, 6; B. Searle, 4.

The next regular shoot will be on Thursday, July 6th.

BASEBALL

Once, when playing on an independent team I had a queer proposition up to me, one that wouldn't be duplicated probably in a hundred years." said Charley Schmidt, the Detroit Americans' catcher, recently.

"My best girl was sitting in the grand stand and a better baseball fan never lived. She knew the game from A to Z—knew it better than even our captain, who was strangely lacking in foresight. The score in the ninth was 2 to 1 in our favor. Only one man on the opposing team was out, and there was a runner on third when the batter lifted a long, high, twisting foul away over back to first. To catch it meant a desperate run, taking the ball over my shoulder, but the captain called 'Schmidt, Schmidt!' and I set sail for that ball at top speed.

As I passed the section in the grand stand where my girl friend was sitting she cried down to me, 'Let it go, Charley!' Instantly I realized that she had divined that were I to catch the ball I could by no possibility recover myself in time to catch the runner coming in from third.

"The captain was bawling out, 'Get it, Schmidty!' but I took a chance on the girl's judgment and let the ball go. The captain 'panned' me proper, but the girl's judgment was right. The batter went back to the plate and struck out. The next man up sent a fly to centre, and the game was over."

Paul Cobb, brother of the famous Tyrus Raymond Cobb, of the Detroit Tigers, will very likely be a member of the Washington American league team before the end of the present season. Paul is now playing right field for the Lincoln team of the Western league, and his hitting is such that it is attracting wide attention.

The first official list of batting averages of the players of the Canadian Ball League, gives Connie Murphy, with the Hamilton club, 18 runs and 24 hits in 88 times at bat. Dubbie Shea for the Brantford club, with 65 times at bat has had 21 hits and 21 runs. Five of the hits have been two-baggers.

BASEBALL YESTERDAY.

The Eastern League.

Roc[illegible] .... 0 1 0 1 2 0 1 1 x—6
Toro[illegible] .... 1 2 0 0 0 0 0 0 0—3

Two base hit—Alperman. Three base hits—Lush, Jacklitch. Sacrifice hits—Moeller 2, Spencer. Stolen bases—Shaw 2. Double plays—Vaughn and Jordan; Vaughn, Mullen and Jordan. First base on errors—Toronto 1, Rochester 1. Left on bases—Rochester 6, Toronto 3. Bases on balls—Off Hughes 1, off Lush 3. Struck out—By Hughes 3, by Lush 1. Time—1.45. Umpires—Kelly and Kerin. Attendance—2534.

Baltimore .... 0 0 0 0 0 0 0 1 *—1
Providence .... 0 0 0 0 0 0 0 0 0—0

Stolen bases—Walsh 1, Gillespie 1, Maisel 1, Rath 1. Bases on balls—Off Atkins 4, off Maroney 2. Struck out—By Atkins 8, by Maroney 5. Sacrifice hits—Atkins 2. Wild pitch—Atkins 1. Left on bases—[illegible] errors—Baltimore 3, Providence [illegible]. Umpires—Murray and Rudderham. Time 1.36.

Montreal .... 0 2 2 0 1 0 0 0 *—5
Buffalo .... 0 0 0 0 0 0 1 0 0—1

Home run—Gandil. Two base hit—Holly. Double plays—Merritt, Truesdale and Sharpe; Truesdale and Sharp; Miller, Nattress and Gandil. Stolen bases—Yeager. Sacrifice fly—Killifer. First base on errors—Montreal 1. Left on bases—Montreal 4, Buffalo 4. Bases on balls—Off Burke 4, off Merritt 1. Struck out—By Merritt 7, by Burke 6. Hit by pitched ball—McDonald. Wild pitch—Merritt. Time 1.45. Umpires—Pender and Wright. Attendance 1800.

National League Scores.

		R.	H.	E.
New York	000 000 300	3	7	0
St. Louis	000 000 000	0	5	0

Batteries—Crandall and Myers; Sallee and Bresnahan.

		R.	H.	E.
Chicago	000 000 000	0	4	1
Philadelphia	000 100 000	1	7	0

Batteries—Brown and Archer; Burns and Dooin.

		R.	H.	E.
Pittsburg	002 004 001	7	8	1
Boston	300 000 050	8	8	3

Batteries—Hendrix, Adams, Steel and Gibson; Weaver, Brown and Kling.

		R.	H.	E.
Brooklyn	000 010 000	1	7	2
Cincinnati	000 000 000	0	5	2

Batteries—Rucker and Bergen; Suggs and McLean, Clarke.

American League Scores.

		R.	H.	E.
Detroit	0 0 0 0 0 0 0 0 0	0	4	3
New York	2 0 0 0 1 0 0 2 x	5	12	1

Batteries—Mullin, Casey and Stanage; Fisher and Sweeney.

		R.	H.	E.
Washington	2 3 0 0 2 1 0 0 x	8	11	1
St. Louis	0 2 0 0 0 0 0 4 1	7	15	1

Batteries—Hughes, Groom and Ainsmith; Powell, Hamilton and Clarke.

		R.	H.	E.
Boston	3 0 1 0 0 0 0 0 x	4	5	0
Cleveland	0 0 1 0 1 0 0 0 0	2	6	2

Batteries—Wood, Nunamaker and Kleinow; Blanding and Easterly.

Philadelphia-Chicago American League game postponed; rain.

Canadian League.

At St. Thomas—

	R.	H.	E.
St. Thomas	4	7	8
Berlin	5	7	1

Batteries—Kussmaul and Speer; Tracey and Dunn.

At Hamilton—

	R.	H.	E.
London	6	11	4
Hamilton	7	10	0

Batteries—Silcox and Reske; Barberich, Keating and Barton.

Brantford .... 0 0 0 0 3 0 3 5 0—11 13 3
Guelph .... 0 0 1 1 0 2 0 0 0—4 7 3

Batteries—Mason and McWhirter; Smith and Lamont.

Guelph .... 0 2 0 1 1 0 1 0 *—5 9 5
Brantford .... 0 0 0 0 2 0 0 0 0—2 4 2

Batteries—Muir and McWhirter; Jerger and Lamont. Umpire—Hardy.

R.H.E.
R. H. E.

Steamers to Burn Oil.

Montreal, June 16.—At a meeting yesterday the Richelieu & Ontario Navigation Co.'s management had under consideration several innovations which will mean a still further curtailment in operating expenses.

In this connection the announcement was made that it is proposed to introduce oil fuel on several of the R. & O. steamers plying the great lakes and rapids between Toronto and Montreal, and that negotiations to this effect are being conducted with the Imperial Oil Co.

May Meet In Toronto.

Quebec, June 16.—The fourth annual convention of the Canadian Gas Association opened here yesterday.

The officers for the coming year are: President, Arthur Hewitt, Toronto; vice-presidents, E. J. Phillips and A. W. Moore; secretary-treasurer, John Keillar; executive, J. S. Norris, R. A. Wallace, P. S. Coote, A. A. Dion and J. M. H. Young.

The committee recommends Toronto as the next place to hold the annual meeting, providing the manufacturers' exhibits be held there.

Found Body In Hay Mow.

Sherbrooke, Que., June 16.—A sensation has been caused by the finding of Edward Francois' body in the hay mow of his barn at Chesham.

Neighbors enquiring for him at his house were told by his wife that Francois was in the barn, and on going there the remains were found in the hay mow. The husband and wife had had domestic difficulties, and it has been deemed necessary to hold an investigation.

Muzzles to Go on Again.

Ottawa, June 16.—It was announced at the Veterinary General's Department here yesterday that a general order for the muzzling of dogs, as a safeguard against rabies, was not likely to be enforced this summer.

An order was, however, almost certain to be issued for the district in and around Toronto, where the local department inspectors have reported a number of suspected cases.

Deadly Gale on Adriatic.

Trieste, Austria, June 16.—A storm of hurricane force raged during Wednesday night, causing many deaths and much damage to shipping.

Early yesterday the bodies of twenty victims had been recovered at this point alone.

It is feared that fishing smacks with crews totalling forty men, which were at sea Wednesday night were lost. The ships in the roads were severely damaged.

A Greek vessel with its crew of twelve, foundered. Minor damages to craft are reported from other points on the Adriatic Sea.

Suits For $3,500,000.

Edmonton, June 16.—Claims for damages amounting to $3,500,000 have been filed with the executive council by the Alberta and Great Waterways Railway project against the Provincial Government. One of the claims is for $2,500,000, made by the railway and construction companies. The Royal Bank of Canada have put in a claim for $398,000.

The Empire Supply Co., ask $121,796.65 for ties, timber loss and loss of profits. Campbell and Brown have an item of $3,340 for goods, building roads and breach of contract.

Headquarters of the Second Brigade Field Artillery, have been transferred from aHmilton to Toronto.

HAUNTED JUNGLE.

An Explorer's Vivid Description of Dutch New Guinea.

Details of the experiences and hardships of the British expedition in Dutch New Guinea, which for months past has been engaged in an apparently hopeless attempt to reach the great interior snow range, show that Mr. Goodfellow, the leader of the expedition, is now on his way home owing to sickness. Writing at the end of August from the British camp at Parimau, on the Upper Mimika river, one of the explorers says: "A climate hot, steamy, and unhealthy, never varying more than 25 degrees Fahr., night or day, winter or summer. Sickness and disease rampant, and deaths the rule rather than the exception. Heavy rains and storms all the year round, hardly a day or night passing without a downpour; and during the so-called wet season, June-September, incessant rain night and day, and, in consequence, heavy floods. About a week ago Capt. Rawlings and Dr. Marshall had just reached the Iwaka river by a 5 1-2 mile route, which, however, only places us three miles or so due east. The jungle in this direction is the worst we have yet encountered, and one might well spend a life-time in jungle trails and yet meet with nothing to equal this. The mere fact that it exists in one of the only remaining spots of the world yet to be explored is sufficient reason for presuming that the difficulties to be overcome are exceptional.

It is virgin jungle, never before trodden by the foot of man; to its hidden depths the natives are complete strangers; the pigmies from the hills shun it; and the natives from the low lands fear it, and do not probe its dark mysteries. The outskirts and more open parts bordering the river are frequented by cassowary, boar, and walleby, and are the haunt of the greater Bird of Paradise, whose shrill, joyous calls from its dancing trees enliven these dark depths. Less than a mile from the river the trees and saplings encroach upon one another to such an extent that it is impossible for a man to stand at any spot without being touched on every side by their straight stems. In addition to this these are heavy undergrowth and manyother obstructions from falling and rotting trees. It is the haunt of all creeping things, from the deadly puff adder to the greater, yet comparatively harmless python. Noxious insects abound, and leeches swarm on the saturated, moss-ridden trees and undergrowth. Everything decaying; no air seems to circulate there, and what little there is is foetid and stiffling.

Dismal, dark, dripping—this is the jungle where for days and weeks we have been trying to cut a path, along which we may squeeze through to the big valley, which undoubtedly lies 12 or 13 miles to the east. With Gurkhas and natives cutting and hacking with axes for hours on end, some slight advance is made. Never a halt or rest—for as soon as one man's hand gives out, rendered incapable by bruises and blisters, his place is promptly taken by another and a fitter. Four weeks' arduous and constant work has resulted in the cutting of 5,900 yards of road."

Dr. Eric Marshall in a letter gives some interesting details of the natives in these unknown regions. He says: "Woman out here is relegated to a very inferior position. Her duties are numerous, for she drags up the children, cuts the firewood, brings in the sago from the sago swamps, and works the canoes so far as poling and paddling go; occasionally proving her skill as a warrior in the family and village quarrels, and always coming off best with her tongue. The tailoring department does not worry her much, she being usually content with a strip of bark cloth which adorns her person if it does not suffice to clothe her.

On the death of a man—men predominate in this region—the night is spent by the mourners in shouting, chanting, and yelling aroond a large fire, with the purpose of driving away the ghosts or devils. From time to time the widow, clad like Eve, but as ugly as Satan, crawls around the grave wailing and chanting, and performing weird movements with arms and body."

Premier's Test of Fitness.

Brockett Hall, Hatfield, where the King and Queen are to pay a visit to Lord and Lady Mount Stephen, formerly belonged to Lord Palmerston, and it was there he went after his last election for Tiverton. Of those last days a story has been told of the moribund Premier's unconquerable pluck and cheerfulness. There were then some tall railings just opposite the front door. One day the invalid, who imagined himself unobserved, was seen to walk out bareheaded and deliberately climb over the rails and climb back again to feel how fit he was.

One of the real romances of life is associated with the career of Lord Mount Stephen. Born of Scottish parents, he received his early education in a parish school, and worked between his studies as a herd boy. He passed into a draper's shop in Aberdeen, and when in his twenty-first year emigrated to Canada, where he made a fortune in the woollen trade, and largely financed the construction of the Canadian Pacific Railway. He received the honor of a peerage in 1891, and is one of the most generous men in the world, generally contributing to charities in thousands of pounds.

A Well-Earned Honor.

Cordial congratulations from members of both parties reached Sir Robert Hudson, chief agent of the Liberal party, when he was knighted in 1906, for he has earned the respect and goodwill of political opponents as well as political friends. The knighthood came to him as a complete surprise, being carefully planned by the late Sir Henry Campbell-Bannerman; and it was an honor richly deserved, for, thanks to Sir Robert, the Liberal party was never better equipped for [illegible] than it is to-day.

You might hear some strange things were it not for the fear that you would tell.

HOTEL LENOX

BUFFALO, N.Y.

FIREPROOF THROUGHOUT

MODERN HIGHEST GRADE UNEXCELLED SERVICE.

Conveniently located in the most beautiful section of the city. Buffalo's coolest hotel.

EUROPEAN PLAN

$1.50 Per Day and Up.

Special Weekly and Monthly Rates.

SPECIAL — A public taxicab will bring you to Hotel Lennox in five minutes. We will pay the bill, No extra charge in hotel rates.

Write for "Guide to Buffalo and Niagara Falls." It will be sent with our compliments.

C. A. MINER, Manager.

Bomb In Valencia.

Valencia, Spain, June 16.—The great entrance of the cathedral here was shattered by a bomb exploded in the Plaza Orient here yesterday.

So violent was the shock that several neighboring buildings were damaged. No person was injured.

Run Over by Ice Wagon.

Brantford, June 16.—Ernest Smith, a 4 1-2 year old boy, while watching an automobile here yesterday, in the middle of Dalhousie street, was run over by an ice wagon and severely crushed. It is feared that the lad will die.

Above the Vulgar Gaze.

Until 1870 it was against the law and sacred custom for any subject to look at the emperor of Japan. His political advisers and attendants saw only his back. When he first left the palace the shutters of all the houses had to be drawn, and no one was permitted in the streets. Even today, when the emperor has the privilege of driving through the streets like one of his subjects, it is not considered quite proper to cast a glance at him.

LUMBER

And builders' materials of all kinds—Shingles, Scantlings, Joist and Bill Stuff—Mouldings, Casings and Base and all kinds of finish. Boxes and Box Shooks.

ALF. McDONALD ESTATE
Point St. Charles Mills

BICYCLES AND BICYCLE SUNDRIES

MOTOR CYCLES

Motor Boat Supplies

Competent Repair Men at Your Service

F. J. R. MacPherson Co.
LIMITED
341 Geo. St. Both Phones 386

Lehigh Valley COAL

Best in the World

— June Prices —
will be as follows —:

Egg and Stove Coal $7.10 per ton
Nut Coal ....$7.35 per
Pea Coal ....$6.50 per ton
Also first-class Hardwood $6.00 per cord. Cutting & splitting extra

— FOR SALE BY —
J. E. A. Fitzgerald
Both Phones 111

EAST CITY
COAL
And Wood Yard
MAIN OFFICE—111 Hunter Street East
Phone 96

All sizes of the best mined Coal delivered promptly to all parts of the city. Terms strictly cash.

JUNE PRICE
Egg ......$7.10 ton | Nut ......$7.35 ton
Stove ......$7.10 ton | 1-2 ton $3.70
Pea or No. 2 Nut $6.50
Mixed Wood, $4.50 per cord. First class Tamarac

WEIR & O'BRIEN
ARCH. WEIR JAMES O'BRIEN

COAL
COAL
COAL
COAL

Phone Bell 116

Machine Phone 116

BURN "OCCO" SCRANTON
COAL
"THE VERY BEST"

Coal Results

¶ We sell the very best quality of hard coal, as good as we know how to buy.

¶ Are you getting results from the coal you are now using? Are you sure it is good? Are you burning it the right way?

¶ There is a deal of difference in how you handle the range or furnace, Our long experience tells us that fact, and we are ready to advise any in doubt as to the best way to make use of coal as fuel.

JUNE PRICES FOR COAL
Egg and Stove $7.10 per ton
Nut $7.35. No. 2 Nut $6.50 ton

THE PETERBORO FUEL & CARTAGE CO
LIMITED
162 Charlotte-St. Telephones—(Bell 261 270, (Machine)—270.
134 Alymer-St. Tel. Bell 302

COAL! COAL!

We sell the Genuine
D. L. & W. SCRANTON COAL
which always gives satisfaction

JUNE CASH PRICE
Egg and Stove ... per ton $7.10
Chestnut ... ... " 7.35
Pea ... ... " 6.50

W. SCOTT CO.
Limited
Both Phones 264

IMITATION is the most sincere form of flattery. That is why some dealers advertise various kinds of Scranton Coal. There is only one genuine—that is the
D. L. & W. SCRANTON
We sell it at the following prices for June
Stove and Egg............$7.10
Chestnut..................$7.35
Pea Coal..................$6.50
Hardwood,.....$6.00 per cord
First-class mixed wood $4.50 per cord.
Cutting and splitting extra.

R. Hicks & Co
248 MURRAY STREET

Decorate on Coronation Day

At the Celebration in Peterborough of the Coronation of King Edward VII, a most profuse display was made of FLAGS, BUNTINGS and DECORATIONS.

A conspicuous feature was that of the display made by hundreds, by means of the paper Union Jacks. These were sold by the thousand and were very effective.

THE REVIEW

HAS PREPARED A LARGE EDITION OF THESE

BRIGHT AND SHOWY FLAGS

And they are now on sale at the Review Office, by all Stationers in the city and at shops in the outskirts.

ONLY $1.00 PER HUNDRED--ONE CENT EACH

Get a few dozen and brighten up the verandah and lawn for Coronation Day. Phone any Stationer, or the Review.

SANTAL-MIDY

Standard remedy for Gleet, Gonorrhœa and Runnings IN 48 HOURS. Cures Kidney and Bladder Troubles.

MIDY

HAPPY DAYS

By George S. Applegath in the Pittsburg Gazette-Times.

Backward, turn backward, O Time on thy way,
Make me a boy again, just for one day;
Give me a chew of tobacco to eat,
Ragged knee-breeches and dirty bare feet;
Let me play hookey, I'll shoulder the blame,
Show me the street that leads out to the game;
Never mind car-fare, I'll get there somehow,
Keep yer gate-tickets, I don't want 'em now;
Telegraph pole is the grandstand fer me;
Plenty o' seats in the tall popular tree;
Oodles o' knotholes and cracks in the fence,
Jimminy whjllikens! aint it immense?
Lam 'er out, Gibbie! Slide fer it, Leach!
Look at Clarke swing on it! Zowie! a peach!
Put it right over. Babe, make 'em come clean;
Oh there, you Redleg, look out fer yer bean!
Nice work there, Deason; three swishes, skiddoo!
Hey, Mr. Funnyface, blooey fer you:
Ha! there's ol' Honus; just look at 'im! Bam!
Hully G. Whittaker Jones, what a slam!
Run, you lame goslings, git out of his way!
Mebbe ol' Wag aint a-steppin' some, hey?
A homer! A homer! an' two men on bag!
Three husky hoots an' a tiger fer Wag!
Goodby, ol' Ciney, a goose-egg fer you;
Seven to nothin', game's over, skiddoo!
Little care I for the long homeward way,
Cheered by the thought that we waxed 'em to-day;
Little care I though the supper be cold,
Dad may lambaste me and mother may scold;
Slumbers of boyhood would banish the pain,
To-morrow I'd pull off the same stunt again.
Oh for one day of the exquisite joy
Merely and simply of being a boy!

HAVE YOU A BAD SORE?

If so, remember these facts—Zam-Buk is by far the most widely used balm in Canada! Because it heals sores, cures skin diseases, and does what is claimed of it. Why not let it heal your sore?

Remember that Zam-Buk is altogether different to the ordinary ointments. Most of these consist of animal fats. Zam-Buk contains no trace of any animal fat, or any mineral matter. It is absolutely herbal.

Remember that ZamB-ukk is at the same time healing, soothing, and antiseptic. Kills poison instantly, and all harmful germs. It is suitable alike for recent injuries and diseases, and for chronic sores, ulcers, etc. Test how different and superior Zam-Buk really is. All druggists and stores at 50c. box. Use also Zam-Buk Soap. Relieves sunburn and prevents freckles. Best for baby's bath. 25c. tablet.

LAKEHURST NEWS

Special Correspondence.

Lakehurst, June 15.—Miss Crissie Shearer, entertained a number of her friends at a quilting last Thursday afternoon.

Mr. G. Allen, of Smith, spent Saturday and Sunday evening at Lakehurst.

A number of new buildings are being erected in this vicinity. Messrs. Edward and Samuel Hunt, H. Nesbitt and D. Weir are building new structures, which will add greatly to the appearance of the community.

A number of young ladies of this vicinity spent Friday afternoon at the home of Mrs. J. Coons, where they very pleasantly passed the time in quilting, etc.

Messrs. M. Clarke and H. Lowes of Ennismore, spent Sunday at the home of Mr. A. Thompson.

Miss Annie Smith, of Otonabee, is visiting at her home here.

Mrs. John Smith has been in Otonabee attending the funeral of her brother, Mr. J. Renwick.

Mr T. Brown, of Peterborough, made a trip through here in search of fat cattle last week.

A Sunday school excursion is booked for the 30th of June. The boat leaves Gannon's Narrows at 7:30 a. m. and goes to Stony Lake. The sail promises to be a most pleasant one, and we hope that as many as possible will take advantage of the excellent opportunity of securing a day's outing.

Messrs. A. Thompson and G. Weir took in the excursion to Ottawa last week and report a most enjoyable time.

Mr. Dave Wilson spent a week ago Sunday with friends in Emily.

Mr. Hallyr Dawkins visited at the home of Mr. Mimot on Sunday afternoon.

CASTORIA

For Infants and Children.

The Kind You Have Always Bought

Bears the Signature of Chas. H. Fletcher

CAMPBELLCROFT

Mrs. Alex. Allison and Miss May spent Wednesday at Mrs. Anson Dunbers, Beech Hill.

Mrs Harry Toms, spent King's birthday in Peterborough.

Harold Elliott spent Sunday at Mr. Wm. Wright's.

Miss Ada McRacken has gone to live with Mrs. E. Dean, Garden Hill.

Mr. and Mrs. Wilfrid Jones started for their western home in Saskatoon last Saturday. We extend to them congratulations for a long and happy wedded life.

Quite a number who came into our town last Saturday evening were detained here until the small hours on account of the heavy thunderstorm that visited this section.

Miss Essa Wright called on some of the town people last week.

There is an auto that visits this town in the evening and the occupants make the night hideous with their ill behaviour. Now boys take warning. We are a law-abiding people, but we will not let rudeness go to far with outsiders. Perhaps you think you are not recognized. Let us tell you that you are, so beware in the future.

Mrs. Kingdon and two children of Peterborough, came down to visit her friends in Perrytown and visited some of our citizens here also.

Report says a wedding in our town is near at hand.

Mr. and Mrs. Alex. Noble were in Port Hope Saturday on business.

W B. Campbell has added to the comfort of those who have to tie their horses while shopping, by having several cement tie posts erected in convenient places around his store.

Mr. Will Allison, of Lindsay, paid a flying visit to his old home last week.

DETECTIVES AS SALESMEN; SAY THEY SECURED WHISKY

Charge Against Pontypool Man for Selling Without a License.

Port Hope, June 15 — William J. Coulter, of Pontypool, was in the Police Court this morning charged with selling liquor without a license and pleaded not guilty.

The charge was laid by Mr. J. A. Ayerst, Provincial License Inspector, upon information received from two whisky spies, Thomas Sky and Harry Solomon.

According to their story they went to Pontypool on May 18th, Sky carrying samples of Hahn's Stock Food manufactured in Tavistock, while Solomon was selling ladies' dress goods. They called at Coulter's Hotel about five o'clock in the evening and asked for a night's lodging. After supper Mr Coulter showed them to their rooms. They got up next morning shortly after six o'clock and at seven went into the bar. Sky stated that they ordered a drink, Solomon asking for something soft. They each had a glass of pop and asked the proprietor to join them. He took a drop from another bottle, and when questioned what it was, replied that it was some other stuff. They asked him for some and he served them, and it was whisky. They had another drink of it and then went to breakfast. After breakfast they went to the bar again and ordered drinks. The bottle was empty but the proprietor filled it from a jug which was under the counter. Sky swore that at no time did either of them order whisky but when they asked for "that stuff" whisky was served.

Solomon stated in his evidence that Sky asked for whisky before breakfast and when they returned after breakfast he, Solomon, ordered whisky. He was positive that no other persons were in the bar while they were there while Sky swore that on one occasion two other men were there and at one time three men were there.

Mr. Coulter swore that he did not see either of the witnesses until the morning of May 19th. He was in Millbrook on the 18th and did not return home until after midnight. They received no whisky at his place and further, he had none on the premises. They had pop the first drink and after that ginger wine.

The information read that Coulter did sell liquor between the 30th of April, and the 30th of May. Mr. Ayerst, after the evidence had been taken, asked to have this amended to read May 19th.

Mr. James Haverson, K. C., who appeared for the defendant stated that had he been furnished with the date of the offence he would have been in a position to offer more evidence and therefore asked for an enlargement of the case.

His Honor adjourned the hearing until Wednesday, June 21.

Robert Hutchison, of Cavanville was charged with selling liquor without a license between 30th of April and May 14th. As one of the witnesses could not be served this case was adjourned until Wednesday next.

Another charge against Hutchinson was for selling liquor between the 14th and 30th of May, but this was enlarged until Wednesday also.

D. H. Chisholm appeared for defendant.

State of Ohio, City of Toledo,
Lucas County. ss.

Frank J. Cheney makes oath that he is senior partner of the firm of F. J. Cheney & Co., doing business in the City of Toledo, County and State aforesaid, and that said firm will pay the sum of ONE HUNDRED DOLLARS for each and every case of Catarrh that cannot be cured by the use of Hall's Catarrh Cure.

FRANK J. CHENEY.

Sworn to before me and subscribed in my presence, this 6th day of December, A.D., 1886.

(Seal) A. W. GLEASON, Notary Public.

Hall's Catarrh Cure is taken internally, and acts directly on the blood and mucous surfaces of the system. Send for testimonials free.

F. J. CHENEY & Co., Toledo, O.

Sold by all Druggists, 75c.

Take Hall's Family Pills for constipation.

PASSING OF THE CIRCUS POSTER

An important announcement comes from New York to the effect that the Circus Owners' Protective Association whose membership comprises all of the well-known circus companies in America, at a recent meeting decided to abandon poster advertising. One of the owners of the famous 101 Ranch Wild West Show prompted the idea to do away with the big expense item entailed in the use of large lithographic posters, and when the association met he found little trouble in getting the other members to coincide with his views. This means that only the newspapers will be used as ad. mediums for the circus and marks a new and pronounced departure along lines of circus advertising.

The change is in accord with the spirit of modern methods—of that there is no doubt, but at the same time it does not go into effect without a pang of regret. Where, for instance, is the man of to-day, who as a small boy, did not gaze with delight and anticipation on the flaming, gaudy circus poster, which heralded the coming of a great day in the community. To the boys and girls the immense circus posters covering the fences or barns was in effect, a thing of beauty and a joy forever. Great works of art or staid official and important announcements sunk into insignificance once the circus poster man pasted his productions in the village streets or along the rural highways. And it was not only the hearts of the juveniles that were delighted with the circus litho and all that it stood for. The head of the family and the good wife were none the less loath to gaze and inspect the delights and mysteries depicted by the flaming sheets, and they, too, will secretly sigh and vainly regret the passing of the poster.

This is an age of business progress. The newspaper is the great advertising medium, and that being the case the generous poster was doomed. The poster served it purpose well. It would still be valuable as an advertising asset, but compared with its cost as against the value to be secured from the same outlay in newspaper columns no doubt it became excessive. This is the day of the press. The poster has its place, but when the issue resolves itself into that of press vs. poster that on every side it must be conceded that the former will conquer.

A MISERABLE BIAS

Catholic Register.

The Toronto Daily Star was generous enough to give publicity even to the first appearance in this city of "Archbishop Platon," of New York, whom it described as the "Primate of the Greek Catholic Church in America." How prodigal the Star is with its titles. We should like to know when and how "Archbishop Platon" became the "Primate of the Greek Catholic Church in America." There is only one head of the Greek Catholic Church that we know of, and that head is Pope Pius X. We have been informed on reliable authority that "Archbishop Platon" is a schismatic bishop, if bishop at all, and hailing from the Greek Orthodox Church. It would do the Star no harm, and cause its Catholic readers less annoyance, if it were a little less mixed in its religious advertising of such reverend gentlemen as come to us under the guise of priests. The bias of that organ shows through all its works. Inclined to materialism in religion, it is none the less unfair and inaccurate whenever the Catholic Church is concerned. It makes a great show of broadness in religion, but is as narrow as a pane of glass when anything Catholic comes into discussion. The crass ignorance and consistent hatred of the Telegram is preferable to its mealy-mouthed patronage and covert hostility.

Universal Lawn Mowers

EASY RUNNING KEEN CUTTING
SELF SHARPENING

Weigh a third less than most other makes. The only ball bearing mower with automatic adjustment.

Lawn mowers sharpened and repaired, at

MILLARD'S
BICYCLE SHOP

Hunter St., near Aylmer. Phone 1256

DOMINION
CHINESE CAFE

Best meals in the city. If you are going out to dinner or evening lunch, don't forget to call at

328 GEORGE STREET

Newcombe Pianos

Comparison with other Pianos only serves to emphasize the quality that makes the NEWCOMBE

Distinctive and Pre-eminent

NEWCOMBE PIANOS
Never Suffer by Comparison

LET US SHOW YOU our exclusive method of construction, which is the foundation of that pure quality of tone always found in the NEWCOMBE.

You are cordially invited to visit our Warerooms and examine our stock.

TAYLOR & WOOD

Dealers in Pianos and Real Estate

390 WATER STREET, PETERBOROUGH

ROBT. FAIR & CO., LIMITED

DON'T FAIL TO SHARE IN THESE

SATURDAY BARGAINS

IF YOU WANT THE MOST FOR YOUR MONEY

SATURDAY NEXT, JUNE 17th

Allover Embroidery

35c Allover Swiss Embroidery, 22 inches wide **Saturday 12½c**

25c and 35c Hand Loom Swiss Embroidery Insertion **Saturday 15c and 20c**

35c, 40c and 50c Corset Embroideries, 17 and 20 inches wide **Saturday 25c**

18c Black and White Stripe Shirtings for working shirts **Saturday 15c**

Oxford Shirtings

15c English Oxford Shirtings, 28 inches wide, in light and dark stripes, suitable for dresses and shirts **Saturday 10c**

Wash Goods

25c, 35c and 40c high class Wash Goods for dresses and outing suits **Satarday 15c**

Towellings

8c crash Roller Towellings with colored borders **Saturday 5c**

10c crash Roller Towellings with colored borders **Saturday 8c**

12½c hemmed Tea Towels, ready for use **Saturday 3 for 25c**

Stockings

35c Boys' extra heavy fine ribbed black Cotton Stockings **Saturday 25c**

35c Ladies' superfine black and colored Cotton Stockings in tan, black, white, mauve and Nile **Saturday 19c pair**

15c and 20c Ladies' seamless Cotton Stockings, fine make, in tan and black only **Saturday 2 pairs for 25c**

Parasols

$1.50 Ladies' cream hemstitched gloria covered Parasols **Saturday $1.00**

$2.50 Ladies' white allover embroidery and plain pongee colored Parasols **Saturday $1.50**

Ready-to-Wear Dresses

$3.50 Scotch Zephyr Gingham Dresses **Saturday $2.98**

$2.85 Ladies' Zephyr Gingham Dresses **Saturday $2.25**

$4.50 and $4.75 Ladies' extra fine Scotch Zephyr Dresses **Saturday $3.68 and $3 98**

$5.75 Ladies' sheer fancy Zephyr Dresses **Saturday $3 98**

Outing Suits

$11.50 Ladies' Linen Suits with fine embroidered collar **Saturday $6.95**

$10.00 Ladies' all pink Repp Suits, superfine quality **Saturday $6 50**

$5.00 Ladies' fancy stripe Cotton Duck Suits **Saturday $2.98**

$15.00 Ladies' pure linen Duck Suit, collar handsomely trimmed with black corded silk **Saturday $7 95**

Big Drive in Ladies' Fancy and Plain Tailored Blouses

$1.25 and $1.35 Ladies' plain tailored and fancy embroidered Shirtwaists, 200 in all **Saturday 98c**

Lace Curtains

3½ yards long, 45 and 50 inches wide Nottingham made patent edges.

Saturday Prices

$2.00 quality for ***$1.69*** $1.50 quality for ***$1.19***
$1.00 quality for ***79c*** $1.25 quality for ***98c***

Fancy Art Scrims

25c Fancy Art Scrims, plain centres, fancy borders, reversible **Saturday 18c**

75c heavy fancy ecru casement Curtain Net **Saturday 59c.**

Linoleum Remnants

Remnant Linoleum, 6-ft. 9-in. x 12-ft., former value $4.95 **Saturday $3 95**

Remnant heavy Linoleum, 12-ft. x 13-ft. 6-in., floral design, regular value $13.50 **Saturday $9 00**

End Linoleum, 9-ft. x 16-ft. 9-in., heavy quality, regular value $9.90 **Saturday $7.00**

Remnant heaviest quality Linoleum, floral design, slightly damaged on one edge, regular value $11.50 **Saturday $7 80**

Millinery

Irresistible Bargains in Dress and Semi-Dress Hats on Saturday

JUST ONE-HALF FORMER PRICES will be the rule here all day Saturday

Every hat is new, fresh and attractive

OPENING OF THE FISHIHG SEASON

No Very Large Catches Reported This Morning

No very large catches were made by the fishermen this morning. A number of lunge were pulled out of the water between the C.P.R. bridge and McDonald's mill and Ab. Metheral and W. Mellis secured a seven pounder. This as far as is known was the largest caught at this point. Messrs. Jack Stevenson, Thos. Henderson and others pulled in smaller ones. One ten pounder was taken out below the locks. At Chemong Lake, the season opened with Mr. Jack Patte and Wm. Pearce, of Warminster, getting two lunge, twelve and six pounds Mr. James Burke and Mrs. Burke of Canton, landed three bass and a Rochester angler caught a lunge which tipped at 5 1-2 lbs. There were a number of other successful fishermen

WHO'S COMING AND GOING

Rev. Mr. Gall of Havelock is in the city to-day.

Miss Tanner of Lakefield visited friends here to-day.

Mr. Thaddeus Scott of Texas city, formerly of Havelock is in the city to-day.

Prof. Bull and party of New York, are now at Chemong Park for the season!

Mr. and Mrs. A. J. Waterman, accompanied by Mr. and Mrs. James Merrill, are attending the golden wedding of Mrs. George Potts, at Meyersburg, this afternoon.

Mrs. Cavanah is expected in the city to-day from Medicine Hat, and will probably visit Mrs. McKillop for a day or two before continuing her journey to Nelson, accompanied by her daughter. Miss Reta, who has been Mrs. Conybeare's guest for several weeks.—Lethbridge Herald.

OBITUARY

The Late Henry G. Butcher

Mr. Henry G. Butcher, aged 60 years, passed away at noon to-day at his home, 214 Carlisle avenue, after a lingering illness. Deceased was a well-known brick-maker.

Those left to mourn his loss are a wife and three sons, Gordon and Herbert at home and William, of Duluth.

The funeral arrangements have not been arranged, but the funeral will be private. Friends will please omit flowers.

The Late H. S. Barnard

Mr. Henry S. Barnard, an old resident of South Monaghan, passed away yesterday at the age of 85 years. He had resided in South Monaghan since four years of age. Joseph Barnard, of this city, is a brother. The funeral took place this afternoon.

CHIEF CONSTABLES

Will Meet at Ottawa This Month—Instructive Lectures to be Given

The Chief Constables' Association of Canada will meet at Ottawa on June 27th, 28th and 29th. Chief Thompson, of Peterborough, has received a notification of the meeting and intends to be present. Instructive lectures will be delivered by competent men, so that it is likely a large number will attend.

Lectures will be given on the following subjects;—"The Twentieth Century Policeman and how to retain his services," by Chief Slemin of Brantford, "The White Slave Traffic," by Col Sherwood, a lecture by Chief Campeau, of Montreal. "Offensive Weapons," by Inspector Duncan, of Toronto; "Extradition," by J. E. Rogers, Superintendent of the Ontario Provincial Police; "Finger prints demonstration," by Inspector Foster, Ottawa; and "Juvenile Delinquency," by Chief Detective Carpenter, Montreal.

Kind to the Eyes

Kryptok lenses have distinctive advantages over all former near and far-sighted glasses, having no line or patch to suggest old sight or to confuse the eye. "They are truly delightful and I scarcely realize that I am wearing glasses, as my vision is perfect, both distant and reading," is the remark of one of the pleased patrons of the Optical Institute.

The OPTICAL INSTITUTE, Market Building, Peterboro

J. W. Browett, OPTOMETRIST. Graduate of Colleges of Toronto, Montreal, Detroit, Chicago, New York and Philadelphia.

GREAT SAVINGS

In our Special Bargains for this week

Ladies' Short Covert Cloth Coats, this seasons best styles. Regular $6.00 to $8.00 for... **$4.98**

Long Coats, different styles. Regular $12.00 to $15.00 for... **$8.98**

Ladies' Waists, silk and net silk lined, colors white, black and cream, made in pleats or shirt waist effect, all sizes good value at $3.50, this week only... **$1.89**

LADIES' HATS

We clear all our ladies hats, regular from $1.00 to $2.00, your choice this week while they last, this week at...... **50c**

MEN'S SUITS

Rubber Coats, Trousers, strictly most up to date lines, handled positively at lowest prices.

Try H. Zacks

READY-TO-WEAR STORE FOR MEN AND WOMEN
422 George Street Phone 711

GO-CARTS, BABY CARRIAGES, EXPRESS WAGONS, COASTERS, HAMMOCKS

Our immense stock of these goods, for which it is well known we are headquarters, is still large, and in order to clear out everything early in the season, we will sell the balance

At Greatly Reduced Prices

This affords an opportunity that is worth looking into, whether you buy or not. The latest in **Ladies' and Gents' Hand Bags** and **Satchels**. Large stock.

B. SHORTLY Sign of the Horse, 373 George Street.

KILLINGBECK GOES TO THE CENTRAL FOR ONE YEAR

Given Year on Each Charge, the Sentences to Run Concurrently—Civil Action Settled.

Sentence was passed by Judge Huycke this morning upon 17 year old Vernon Killingbeck, who was found guilty of two charges of stealing money, by a jury with a request to the judge in the second case to exercise leniency in giving judgment.

The prisoner was given a year in Central prison on each charge, the terms to run concurrently making it one year altogether. Mr. O'Connell who was present this morning on behalf of the prisoner also urged His Honor to consider the youth and respectable parents of the prisoner, when passing sentence, and give judgment which would best meet the interests of society.

Killingbeck was asked if he had anything to say why he should not be sentenced. He asked for a chance to do better, promising to steady down, forsake his bad companions and get down to work and help his father and mother.

When sentencing him, the Judge said that his case had given him great anxiety. If the prisoner had taken the right path he could have been leading a useful and honest life, at present, instead of being in his present regrettable position.

"You are not too old to do better yet" he said. "While the charges that have been brought against you, of which the jury have found you guilty are most serious, and must be punished, I cannot understand why a strong intelligent looking boy should descend so low as to prey upon and rob incapacitated men, one an intoxicated man, and the other paralyzed. The crime of stealing is bad enough at any time, but it is cowardly, and worse to rob unfortunates. That I have been recommended to exercise leniency and I will consider it. I could not, however, even if I chose, let you off on suspended sentence, as the circumstances would not justify it.

"If you continue in your criminal course, you will become a wreck, a ruin and a disgrace and moral leper, scattering destruction wherever you go. I urge you as a friend to change your ways, and I would help you if I could. In the place I am sending you to I intend to communicate with the officials, with reference to having you placed amid helpful surroundings, where you will be taught things of value and not be compelled to associate with the worst class of criminals.

Mr. Gordon asked to have him sent to the agricultural instruction farm for criminals near Guelph, and the Judge said he would endeavor to see if it could be arranged.

His Honor did not give judgment in the civil action of the Bank of Ottawa vs. John Haggart, reserving his decision indefinitely.

CIVIL ACTION.

The civil action case of Peter Hamilton versus Cummings & Cummings, of Toronto was settled privately, judgment being given in favor of the plaintiffs. The Hamilton Company were suing to recover the amount of several promissory notes, from the defendants who are a Toronto contracting firm. The latter have consented to settle the claims by paying $150 and three promissory notes of $75 each before June 27th.

A Truly Great Artist

WILL USE ONLY

A Truly Great Piano

The Heintzman & Co., Piano

IS THE ARTISTS CHOICE

HAVE YOU SEEN THEIR TRANSPOSING PIANO?

By its use the performer, while playing the same key is enabled to render the music in all the different keys with regard to pitch; at the same time the change may be produced by the slightest effort, the MOVABLE KEYBOARD being operated by a lever within reach of the performer, and the change of pitch being produced in a second's time.

Music played as written may be rendered in any of the various keys desired.

For SINGERS, if the song be too high, move the keyboard down; if too low, move it up.

YOUR INSPECTION IS INVITED. *SEE IT IN OUR WINDOW.*

The J. M. Greene Music Co., Ltd

CHARLOTTE STREET

WEDDING CAKE BOXES

Several styles of boxes for Wedding Cake. All neat and moderate in price. Cards printed to order. Phone the Review (189) for samples.

A Tennyson Evening

Literary evening at Charlotte street church Epworth League next Monday evening premises to be exceptionally interesting and instructive. Tennyson, his life and works, have been selected for discussion and the evening will be devoted exclusively to this celebrated author. Papers will be read by league members on phases of his career and the hymns composed by him will be sung. Every body is urged to keep the date in mind.

The 'Prentice Boys' Grand Lodge is in session at Ottawa.

LOCAL NEWS ITEMS

Sunday next, June 18th will be Flower Sunday at the Auburn Sunday school. The services will be of a special nature, in keeping with the day. There will be special music by a local quartette and an address by the Rev. Robert Pogue, of St. Paul's church. All parents and friends of the scholars are invited to be present. The services will commence at 3 o'clock, and a very interesting time is promised.

Troops 1 and 2 of the Peterboro Boy Scouts, will parade at the Armories, Saturday evening, at 7.30 o'clock. Every member must be in attendance.

W. J. NEALE,
Chief Scoutmaster

A social is being held this evening by the Church Football League, in the lecture Hall, of Knox Church.

Little John Begley, who fell from a scaffold some time ago, dislocating his shoulder, was taken home from St. Joseph's Hospital on Wednesday, and is recovering nicely.

Mr. L. M. Hayes' cottage, at Chemong Park, is undergoing repairs and improvements.

A dispute between the executors of the estate of the late William Bunton, and Mrs. H. Gibbs, where the former boarded previous to his death, was settled quietly before Judge Huycke this week. It appears that the executors of the estate claimed some of the property of the deceased, which was left at her place. Judgment was given in favor of Mrs. Gibbs, it being shown that the disputed property was legally her own. The value of the property was in the neighborhood of $250.

Somebody's carlessness in not seeing that certain bolts were tight caused the death of J. L. Weaver, crushed under a truck at Hamilton, according to the coroner's jury.

Angus McDonald, arrested at Rodney, Ont. for uttering a forged promissory note, was given four years in penitentiary.

Children's Aid Society

FOR THE CARE OF NEGLECTED AND ILL-TREATED CHILDREN.

Incorporated by Act of Legislature. Information required. Information kept strictly private.

CHILDREN FOR ADOPTION

GEO. COCHRANE. Agent and Asst Sec.
Phone 329 765 George St

YOU SHOULD SURELY SEE THOSE HANDSOME NEW SUITS

WHILE ASSORTMENTS ARE AT THEIR BEST

They will meet your requirements as to style and beauty, and the really unusual values we offer will appeal to any economical ideas you may have.

While style and attractiveness are always exhibited in our garments in a marked degree, the still greater feature of VALUE is always much in evidence—And this store's power to give greater values was never better shown than now.

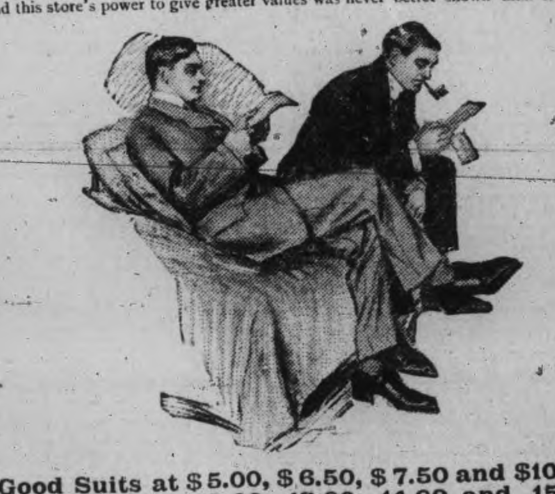

Good Suits at $5.00, $6.50, $7.50 and $10.00
Better Suits at 12.00, 13.00, 14.00 and 15.00
Best Suits at 16.00, 18.00, 20.00 and 22.00

It is possible for one store to give you a great deal better VALUE for your money than another. Just try one of our suits next time and see where you'll find yourself going for your next one.

H. LeBRUN & CO.

PROBABILITIES.
Fair to-day and on Sunday. A little warmer.

THE DAILY REVIEW

REVIEW WANT ADS
BRING RESULTS
One Cent a Word

VOL. LXII., No. 141. PETERBOROUGH, ONT., CANADA, SATURDAY, JUNE 17, 1911 TEN CENTS PER WEEK.

ELECTRIC POWER CO. PLANS FOR POWER SUPPLY IN THE TRENT VALLEY DISTRICT

Company Said to Have Stranglehold on all Available Water Powers, With Development of 75,000 h.p.– Big Trunk Lines Are Planned to Feed District—60,000 h.p. Yet Unused.

While there is a lot of talk in Peterborough about cheap civic power, and getting the price down in order to induce the coming of factories, the Electric Power company is rapidly completing and extending a great power system covering the Trent waterways thoroughly. And in the eyes of the Electric Power company the city's chances of getting a power site for development purposes is very slim indeed, and to find a market so as to provide for the development still slimmer.

U. H. Larmonth, general manager of the big power company, was in the city Thursday night, and in conversation with a Review man, told of some of the plans of the company as regards Peterborough, and made some very interesting comments on the situation generally.

"I don't see where Peterborough can develop a supply of civic power," said he, "because with the exception of the Dickson and the Otonabee powers, the Electric Power company has got them all, and had them quite a while before the power talk began. Even if the city did get power from somewhere, I can't figure out where it can make any reduction over the existing prices, because they are as low as will be found in most places except in a few favored localities like Welland and Hamilton and Niagara Falls, with which we cannot possibly compete." Under market conditions, civic power would probably cost about $30 or more.

Mr. Larmonth, in referring to power prices in Peterborough, calculated that a load of 100 h.p. used by a manufacturer at the flat rate of $12 a h.p. and 1-4 cent per kilowatt hour, would cost the manufacturer about $16. It might be mentioned that a similar calculation by another prominent official of the company made the rate under this system of charging, about $19. Mr. Larmonth said that the total power consumption in Peterborough, outside of the Quaker Oats and the C.G.E. Co., was about 2,500 h.p. There are only seven or eight consumers in the city using more than 50 h.p. In fact in January and February the lighting load is considerably heavier than the power load.

A LOT OF TROUBLE.

"The city would find a lot of trouble getting a market for its power in Peterborough, against the Electrical Company and the Otonabee, under such conditions, as we would probably be able to keep a good many of our customers. To spend $400,000 to get power here, and wait to get new customers in from outside to consume it, does not look like a very profitable venture, does it?"

"We will have in a short time 30,000 h.p. ready to put into Peterborough, if need be," said Mr. Larmonth. "In the power development we have under way and ready for working, we have a total now of about 75,000 h.p. over the whole system, and we at present are disposing of only 15,000 h.p. That means we have got to get consumers for 60,000 h.p. and it certainly means that the Electric Power company will have to make the Trent Valley system hum with energy. You will see great progress in the district, in the power line, I think."

A TRUNK LINE SYSTEM.

Mr Larmonth said that the company was building a trunk line from Campbellford to Peterborough, and from Peterborough to Trenton, and from Trenton to Campbellford, making a complete loop. It was the plan of the company to feed the power developed at all dams into this big trunk line, which would carry 44,000 volts, and the danger of a tie up would be avoided by making the trunk lines run through widely separated territory, so that an accident to either one would not tie up power in the district.

The company will have automobile truck repair cars at intervals of about 30 miles on the lines, so that every facility will be provided for quick repairs in case of accident.

There will be a distributing station at Peterborough, one at Campbellford, and one at the southern end of the line. And in order to assist in getting a market for all this power, which is expected to ultimately reach 100,000 h.p., the company has instituted an industrial department, to aid in locating industries in the district.

NO POWER LEFT.

In speaking of the water powers of the district, Mr Larmonth was quite emphatic in asserting that the company had Healey's Falls in the hollow of its hand, and it cost the company $230,000 to get it. It has in its possession, according to Mr. Larmonth, a duly signed lease from the Dominion government, and rights from the Ontario government. As far as Dam No. 8 is concerned, Mr. Larmonth says that the company owns the land all around, the title going back for 150 years, and regards this power as quite out of the city's reach. In fact, it is claimed that there is nothing left.

Mr. Larmonth also pointed out, in stating the company's side of the case, that the franchise in Peterborouh provided a maximum for power prices—the present prices being this maximum—and the Ontario Railway and Municipal board had the power of revision downward every five years. The rates were under the control of the Dominion Railway commission, and an appeal would bring consideration of the prices, if necessary.

THE PRICE QUESTION.

In discussing the price of power in Peterborough as compared with other places, the general manager stated that while prices were often quoted offhand, the method of measurement altered the conditions entirely. For instance, the rate of $3 per 16 candle power lamp per year—the maximum allowed to be charged—was much cheaper than the people of Hamilton had to pay the Cataract company until lately. Most of the stores in Peterborough found it more convenient and cheaper to use this flat rate in the basement, or where light was needed constantly, and the meter system upstairs. Trenton, for instance, advertised power to manufacturers at $15 per h.p. This was a block of 1,000 h.p. the town got at cost from the power company under an agreement by which it had surrendered certain rights it had in the Trenton water powers, and which were valued at $100,000, having cost Trenton a large sum. At 5 per cent. interest, this meant a cost to the city of $5,000 a year, or made the cost of power $20, while it sold at $15.

THE GAS TROUBLES.

Speaking of the gas company, Mr. Larmonth made the interesting statement that there were only three consumers in Peterborough for gas for lighting purposes. Gas was used for cooking, but only in the summer months, and the gas company receipts scarcely covered the interest charges. The price was $1.25 per thousand feet, but a comparison with Toronto's price of 75 cents was scarcely fair, as the Toronto company made in one day what the Peterborough system would not make in six months.

"We are spending $3,000,000 on our system," said Mr. Larmonth, "and I look for an era of power prosperity in this section of the province such as it has never experienced, because of the supply of power.

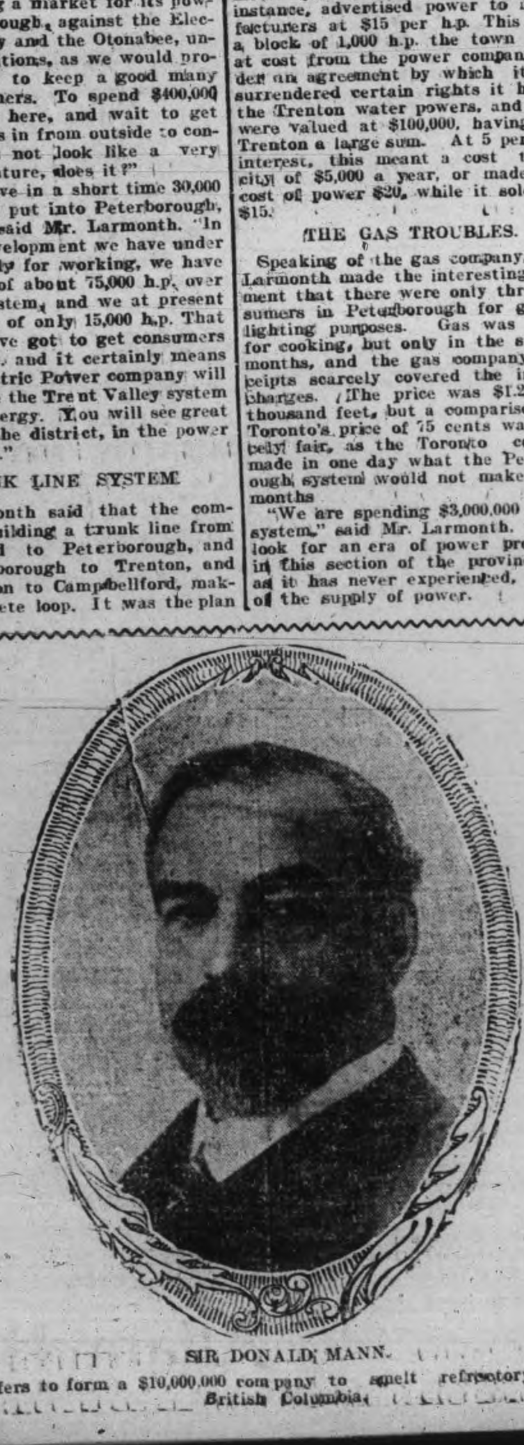

SIR DONALD MANN.
Who offers to form a $10,000,000 company to smelt refractory ores in British Columbia.

READY FOR A STRENUOUS WEEK

King George and Queen Mary will be earning their salaries as heads of the British empire during the next few days.

ONE KILLED, 25 INJURED IN WRECK OF G.T.R. FLYER AT NEWCASTLE; CARS DITCHED

James Madill, Toronto, Brother of Wm. Madill, Druggist of Peterborough, Loses His Life — Most of Injuries to Others Not Serious—Whole Train Leaves Track.

Special to the Review.

Newcastle, June 17.—While travelling at 60 miles an hour, the westbound Grand Trunk international limited was wrecked at 3.40 yesterday afternoon, through the breaking of an axle on the first truck of the first passenger car, throwing the whole train off the track and killing one man and injuring more or less serious twenty-five other passengers.

DEAD.

James Madill, traveller, Toronto.

INJURED.

Hector Dauphinais, St. Hyacinthe, Que.
Mrs. Ivey, Cobourg.
Fred F. Allison, traveller, Toronto.
Thomas Ingram, auctioneer, Toronto.
Mrs. Sarah M. Driver, Toronto.
Mrs. B. Swearer, Toronto.
E. Brawley, traveller, Toronto.
W. H. Lang, Hagersville.
George Compton, Brockville.
Mrs. H. Bettington, Toronto.
Mrs. P. E. Pallister, Ottawa.
R. W. Higginbottom, traveller, Toronto.
J. W. Hunt, Toronto.
H. L. Symons, Toronto.
P. Waddington, Toronto.
Horace G. Swearer, Toronto.
Wallace Halle, Oakville.
W. J. Clark, Toronto.
Robert Bell, traveller, Toronto.
Horace Staley, Kingston.
Mrs. M. Laverve, Cardingall.
Thomas B. Stimson, Kingston.
A. Draby, Hanover, Ont.
Henry Kimbell, Haverhill, Mass.
Thomas Smith, sailor, Kingston.

Dauphinais and Stinson are the most seriously hurt.

The dead man is a brother of Mr. Wm. M. Madill, the local druggist, who has gone to Toronto. The late Mr. Madill travelled for Park, Davis Co., Toronto, and was well known in this city, he having visited here on a number of occasions.

Of the injured men Horace G. Shaver, Robert Bell and H. L. Symons were regular guests at the Oriental and were here only a few days ago.

WAS A PASSENGER

Mr. "Bill" Martin, who is travelling for the Novel-Tie company, left the train at Port Hope. He was returning from an eastern trip and the conductor had along with a number of others, puched the hat ticket, held by Mr. Martin, right through to Toronto, the train not making any stops till it reached that city. His friends tried to pursuade to go through, but he decided that, as he would have a wait in Port Hope, he could transact some business, and come up here on the regular train. However, none of Mr. Martin's fellow passengers were injured in the wreck which followed. The train was endeavoring to make up time.

MIGHT HAVE BEEN WORSE

Mr. Joseph Denno, Parnell Street, was returning last night from Windsor, where he had been attending the Convention of the Catholic Order of Foresters. He had remained at Hamilton a few days to see some friends, and was coming home on the Grand Trunk line.

Mr. Denno in speaking to the Review this morning, said that his train had met and passed the International Limited about a quarter of a mile west of Newcastle. The wrecked train left the track shortly after the meeting and he rushed to the rear door of his train. He said several cars left the track, but he could not give a very authentic account of the accident, as his train did not stop. The wrecked train landed on the other track and Mr Denno was sure that had the east bound train been a couple of seconds later it should have crashed into the wreck. Mr. Chas. Banks was also in the east bound train.

JUST AN INCIDENT.

Holmer Lajoie, engineer on the Belleville train, in a conversation with a Review representative this morning, stated that his daughter, who lives in Belleville, intended going to Toronto yesterday morning on the International Limited, to take some special music lessons and to return last evening. She was ill in the morning and did not go, hence she narrowly escaped being on the ill-fated train.

Mr. Lajoie, as he had left on his run early in the morning, did not know of her change in plans and he was worried until he telegraphed home for news. Naturally he was much relieved at the word received.

WILL OPPOSE TAFT

Special to the Review.

Washington, June 17.—Senator Lafollette allowed it to be made known to-day that he would oppose Taft for Republican nomination for Presidency.

Hurt by Live Wire.

Cornwall, June 17—A Bell Telephone Co. lineman named Leitch, was working on a pole in Morrisburg, when the back of his neck touched a live wire and was badly burned. Leitch fell to the ground, a distance of 20 feet. He was picked up in an unconscious condition and carried into the Central Hotel, while a doctor was summoned. He is recovering.

A CORONATION DELEGATE

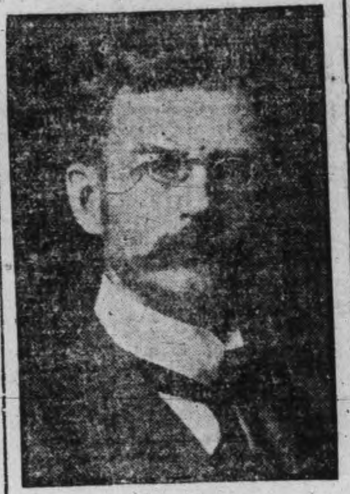

A. E. AMES, M.P.
Montreal.

WOMEN DEAL WITH TRAFFIC

National Council Would Raise Age of Consent.

Port Arthur, Ont., June 17.—The report of the standing commitee on equal moral standing and prevention of traffic in women, by Mrs. Asa Gordon of Ottawa, read by Mrs. Boomer yesterday morning, touched a live wire of interest at yesterday's session of the National Council of Women, and it was with the greatest difficulty that Lady Taylor could close the discussion. Lady Taylor recommended the work of Dr. Shearer, saying that, while his work was confined to the Presbyterian Church, nevertheless it was a great and wonderful one of the Dominion.

Mrs. Leathes of Toronoto, speaking to the resolution, said that it was a great pity that people cannot see an evil until something awful happens to shock them into action. This evil is not at our door; it is inside. The best way to prevent the white slave traffic is to make conditions harder for the people who are engaged in this traffic among women. The raising of the age of consent will raise the age of protection for the girls of Canada. Investigation in New York shows that 80 per cent. of these women are not women at all, but children. She would advise the raising of the age of consent from 16 years, as it is at present, to 18.

Mrs. Cummings pointed out that there is an organized traffic in women; everywhere there are agents, and in most cases these agents are attractive, who lure young and unsuspecting girls downward.

Mrs. Torrington of Toronto said that while the laws were made by men they would be made for men, and, as this was a woman's question, it was the women of Canada who should come to the rescue.

COLONIES TO BE LET OUT

Dominions Will Be Freed From Commercial Treaties.

Sir Wilfrid Laurier Moves at Imperial Conference That Negotiations Be Entered Upon to Permit Dominions to Renounce Home Land's Commercial Pacts—Commission Will Be Appointed to Tour the Empire.

London, June 17.—(C.A.P. Cable.)—At the Imperial Conference yesterday Sir Wilfrid Laurier moved that the Government be requested to open negotiations with the several foreign Governments having treaties, which apply to the oversea dominions, with a view to securing the liberty for any of those dominions, which may so desire to withdraw from the operation of a treaty without impairing the treaty in respect to the rest of the Empire.

He said these proposals had been before the public for some time and had given rise to various comments, some one-sided, others fair and reasonable. The necessity for what he proposed might be shown by the experience of Australia, who, when they wished to give preferential treatment to British products carried in British ships were prevented from so doing by the most favored nation clause in certain treaties.

A similar difficulty arose when Canada wished to give a preference to the Mother Country. There were twelve treaties in existence containing that clause.

It had been suggested that the proposal would destroy the principle of commercial unity, but that principle did not at present exist. The United Kingdom had a free trade system, and all the dominions had fiscal policies based on the principle of raising revenue by customs duties, but no two of their tariffs agreed. Instead of commercial unity there was commercial diversity. Consequently it was not difficult to understand that when the United Kingdom made a treaty which suited its own requirements that treaty might not suit the requirements of the Dominion. For very many years, at least fifteen since he had been in office, the Home Government, when negotiating commercial treaties, had followed the policy of not including any of the dominions without their consent. What he suggested was that the old treaties should now be brought into line.

It was not an argument for separation, but would make for closer union. Proposal should be coupled with three principles. First, it should be the first effort of the self-governing dominions to develop their trade as far as possible with the Mother Country; secondly, they should not confine their effort to the British markets, but be allowed as their second object to increase their trade with other nations; thirdly, any benefits given by the dominions to other nations should be given also, not only to the Mother Country, but to other dominions of the Empire.

Premier Fisher said that both the resolution and the arguments in support of it strongly commended themselves to the Commonwealth point of view. The Dominion Government appreciated the difficulties, but strongly wished, without embarrassing the Home Government, that treaties by which they were affected should be modified in the way proposed at the earliest convenient moment.

Sir Joseph Ward agreed with the resolution, assuming it meant that the old treaties would be renegotiated by the Imperial Government, with a view to a better arrangement being made. So far as the dominions were concerned, both agreed with the resolution.

Premier Morris was also entirely in its favor.

Sir Edward Grey said the resolution was one which in facts of the case must be accepted.

The case might be met by agreeing to open negotiations with the countries concerned, and asking whether they would be prepared to modify the treaties in the direction desired, so as to bring them up to date in the point desired. If they agreed, the course would be quite simple, but if they did not the best course of procedure

Continued on page 8.

STRIKERS ARE STILL OUT

Montreal Strike Continues But Some Are Going Back.

Montreal, June 17.—The strike of the men of the Canadian Car & Foundry Co., Ltd., at Turcot and Dominion, which commenced at one o'clock last Monday, has not yet been settled, though indications point to the majority of the men being at work on Monday, as more are returning to work each day. The open air meeting held yesterday morning was not characterized by any excitement, and only a few hundred men surrounded the speakers.

The younger element hooted and shouted at the passing cars filled with men going to work, but the police kept the men off the car lines.

At the Dominion works yesterday morning men were working to the number of 450 and for the first time since the strike they entered the shops without any big assembly of strikers shouting at them from the railway embankment.

The company shipped eight cars on Thursday and sixteen yesterday.

L. A. Rivet, deputy for Hochelaga, has offered his services as mediator between the men and the company.

Catarrhal Bad Breath

Corrected Quickly by the Use of

Catarrhozone

Catarrh is an inflammation. Where there is inflammation there is always more or less offensive secretion. Inflammation may be of the very active sort, but it is often of the slow kind, and this is the particular form in which the breath is rendered offensive and the presence of the sufferer becomes an offence to every person of delicate sensibility.

Bad breath is in itself sufficient to urge you to correct it, because one dislikes to be unpleasant to their friends, but this form of catarrh is dangerous because it supplies a hotbed for the development of Consumption or of other diseases of the throat and lungs.

Bad breath is an evidence that the microbes have found a good resting place and are carrying on their evil inroads into the health of the body.

Catarrhozone acts at once and destroys these minute organisms, but it does more—it heals the inflamed surfaces in which they found a nesting place and consequently removes both cause and effects of their action.

If we only highly estimated the value of prevention and used Catarrhozone at the beginning of a cold or just before it becomes well seated, the deadly ravages of Consumption would be stayed and the terrible agonies of sufferers of Asthma or Bronchitis completely abolished.

There is no remedy as effective for bad breath, Catarrh, Bronchitis, Asthma, etc., as Catarrhozone. Besides being healing and soothing it is germ destroying. Nothing ever offered to the public can compare with it in its promptness, efficiency, and permanency of action, and you can buy it from any dealer in medicine throughout the Dominion of Canada, 25c, 50c, and $1.00 sizes. By mail from The Catarrhozone Co., Buffalo, N.Y., and Kingston, Ont.

The Daily Review

SATURDAY, JUNE, 17, 1911.

MERGERING

The bakery merger that will be formed to include bakeries in Toronto, Montreal, and Winnipeg, will have a capitalization of $5,000,000. This will be divided into $1,250,000 bonds, $1,250,000 preferred and $2,500,000 common stock.

The details of the financing of this latest attempt at consolidation of business enterprises have not been made public, and the public of course cannot tell how much of the proposed capitalization will be water. It has been the common practice lately to make water of the amount of the common stock because the actual earnings must go to meet the interest on the bonds and the preference stock, and the common stock may be held as a non-dividend payer for a while, until increase of earnings from whatever cause—growth of business or advance of prices, or elimination of competition—make it really valuable.

It would be interesting to know whether the proposed $2,500,000 common stock in this case is water, and when the bakeries expect to earn a return on it.

Of course, in making such a capitalization, the merger is providing for the taking in of more plants than at present are combining, but if to sell their bonds and preference stock, the common is thrown in as a bonus and handed around freely as promotion stock, it can be described as water without any hesitation.

On another page of the Review today will be found an analysis of a prospectus issued by the Independent Tire Company, by Toronto Saturday Night.

This prospectus was not issued until the deal with Guelph had been made, but in it seems to be some information as to the mystic methods of company financing adopted by the modern promoter. The Tire company may turn out all right, but this explanation of the conditions surrounding the formation and bonus stock arrangements of the company is really illuminating.

PAPER BAG COOKERY

They say that the new "paper bag cookery" will revolutionise the work of the house-keeper, and will go far towards solving the problem that is always confronting a young man in considering a partner in making a home—can she cook? The paper bag cookery scheme is not known in this country, apparently, but it has made wonderful progress in favor where it has been exhibited and demonstrated.

It is the eminently simple device of putting foods to be cooked into sealed paper bags of patented special construction, which are water-tight, air tight, and grease-tight, and are not affected by intense heat. This sounds rather strange, but the bags invented for the purpose seem to have given great satisfaction in London. They are more economical on material they prevent the smell of cooking that is sometimes to objectionable; pots and pans are dispensed with, and the labor of trying to keep them clean and free from grease. An even temperature is maintained, that cooks without burning, and the finished dishes leave nothing to be desired in flavor, tenderness and nutritiveness.

The paper bag device, as invented by a Frenchman is so essentially simple and labor saving that everyone wonders why it has not been introduced before. Of course, we, in Peterborough are privileged to be skeptical until this wonderful invention gets closer home, but such a method of preparing meals would certainly save a great deal of labor and temper.

The cables telling of this invention do not mention whether the paper bags can be filled with soup bones, and water, and the mixture boiled over a hot fire, without the bags going up in a blaze; or whether potatoes can be boiled in them. For oven cookery, there does not seem to be the same ground for possible objection. At any rate, anything that will keep the odor of cooking onions or meats from spreading through a house, and almost sickening the flies in it, ought to be welcomed. We would recommend the government to give a free supply of bags to the foreigners who cook garlic.

THE POWER SITUATION

In another part of the Review to-day will be found an interview with Mr. Larmonth, of the Electric Power company, in which he has considerable to say as to electric power in Peterborough and the Trent district. Mr. Larmonth, may be relied on, of course, to present the Electric Power company's case very efficiently and ably, and he makes some interesting statements.

If what he claims on behalf of the big merger, is substantiated by facts if held judicially, there does not seem to be a great deal of chance for Peterborough getting in on the ground floor with a cheap power development. The Electric Company is undoubtedly in a very strong position, intrenched behind the bulwark both of long term contracts, and of a virtual monopoly of the business of the district. It cannot be denied that the city in developing or securing from some source a supply of cheap power, to get manufacturers, would face a very difficult task in getting a market commensurate with the scope of such a scheme.

However, nothing is to be gained by lying down under the weight of an apparent difficulty. The city authorities, should push ahead, and endeavor to get to the stage where some definite proposition can be considered, or the knowledge secured that no such proposition is feasible. Mr. Larmonth's remarks are certainly forcible and very interesting, but they do not necessarily offer conclusive evidence that the city cannot find a way, either by expropriation or some other method, to enter into the power field as a competing factor. The Hydro-electric commission has made many things possible, and it may yet be of considerable assistance to Peterboro.

State of Ohio, City of Toledo,
Lucas County. ss.

Frank J. Cheney makes oath that he is senior partner of the firm of F. J. Cheney & Co., doing business in the City of Toledo, County and State aforesaid, and that said firm will pay the sum of ONE HUNDRED DOLLARS for each and every case of Catarrh that cannot be cured by the use of Hall's Catarrh Cure.

FRANK J. CHENEY.

Sworn to before me and subscribed in my presence, this 6th day of December, A.D., 1886.

(Seal) A. W. GLEASON, Notary Public.

Hall's Catarrh Cure is taken internally, and acts directly on the blood and mucous surfaces of the system. Send for testimonials free.

F. J. CHENEY & Co., Toledo, O.

Sold by all Druggists, 75c.

Take Hall's Family Pills for constipation.

Fire In Steamer's Hold.

New York, June 17.—A fire in the hold of the steamship President Lincoln defied the efforts of the Hoboken firemen for three hours yesterday, while the vessel lay at pier 2 of the Hamburg-American Line.

The city fire department, with the aid of the fire brigade of the steamship company, confined the flames to hatch No. 6 amidships. Not far away, at pier No. 3 was the Cincinnati of the same line, which is due to sail to-day, and several tugs stood by, ready to haul either vessel into the river, should the flames get beyond control.

Sheldon Gets Five Years.

Montreal, June 17.—The culmination in the great Sheldon drama was reached yesterday morning in the Court of Special Sessions, when Mr. Justice Langelier meted out sentence to Charles D. Sheldon, the man whose financial exploits have dazzled all Montreal, and who fleeced confiding Canadians out of over a million dollars.

Five years' hard labor was the sentence given to the absconder, on the charge of having stolen a sum of $15,000 placed in his hands for investment purposes.

Wood's Phosphodine, *The Great English Remedy.* Tones and invigorates the whole nervous system, makes new Blood in old Veins. *Cures Nervous Debility, Mental and Brain Worry, Despondency, Sexual Weakness, Emissions, Spermatorrhoea, and Effects of Abuse or Excesses.* Price $1 per box, six for $5. One will please, six will cure. Sold by all druggists or mailed in plain pkg. on receipt of price. *New pamphlet mailed free.* The Wood Medicine Co. (formerly Windsor) Toronto, Ont.

MADE WELL AND STRONG

By Lydia E. Pinkham's Vegetable Compound

Toronto.—I gladly give you my testimonial in favor of your wonderful medicines. Last October I wrote to you for advice as I was completely run down, had bearing down sensation in the lower part of bowels, backache, and pain in the side. I also suffered terribly from gas.

After receiving your directions, I followed them closely and am now entirely free from pain in back and bowels, and am stronger in every way.

I also took Lydia E. Pinkham's Vegetable Compound before my baby was born, and I recommend it highly to all pregnant women.—MRS. E. WANDBY, 92 Logan Ave., Toronto, Ont.

Another Woman Cured

Maple Creek, Sask.—I have used Lydia E. Pinkham's Vegetable Compound and Blood Purifier, and I am now in perfect health. I was troubled with pains every month. I know other women who suffer as I did and I will gladly recommend your medicine to them. You may publish this if you think it will help others.—MRS. F. E. COOK, Maple Creek, Sask.

If you belong to that countless army of women who suffer from some form of female ills, don't hesitate to try Lydia E. Pinkham Vegetable Compound, made from roots and herbs.

THE MARKETS

Latest Quotations in Grain, Dairy Products, Live Stock Etc.

Liverpool and Chicago Wheat Futures Close Higher—Live Stock—Latest Quotations.

CHICAGO, June 16.—Stubbornly bullish prices maintained in Europe, notwithstanding declines on this side of the water, were responsible largely for an advance to-day in the wheat market. Closing figures showed a gain of a shade to 1-4c and 3-8c over last night. Corn finished 1-4c and 3-8c to 3-8c up. Oats a shade to 1-8c dearer and hog products more expensive by 2 1-2c to 17 1-2c.

The Liverpool market closed to-day ¼d higher than yesterday, on wheat, and ⅜d higher on corn. Berlin, closed ⅛c higher on wheat; Antwerp, ⅝c higher; Buda Pest, 1½c lower.

Winnipeg Options.

	Close.	Open.	High.	Low.	Close.
Wheat—					
July	97⅛	97⅛	97⅛	96¾	96⅞
Oct.	88¼	88⅜	88⅜	88⅛	88¾
Oats—					
July	37	36⅞	37	36¾	36¾
Oct.	36⅜	36⅛	36⅛	36⅛	36⅛

Toronto Grain Market.

Wheat, fall, bushel	$0 82 to	$....
Wheat, goose, bushel	0 80	....
Rye, bushel	0 70	....
Oats, bushel	0 43	....
Barley, bushel	0 60	....
Buckwheat, bushel	0 48	0 50
Peas, bushel	0 78	0 80

Toronto Dairy Market.

Butter, store lots	0 16	0 17
Butter, separator, dairy, lb.	0 19	0 20
Butter, creamery, lb. rolls.	0 22	0 23
Butter, creamery, solids	0 22	....
Eggs, new-laid	0 19	....
Cheese, new, lb.	0 12	0 12½
Cheese, lb	0 14½	0 15
Honeycombs, dozen	2 50	....
Honey, extracted, lb	0 10	0 11

Liverpool Grain and Produce.

LIVERPOOL, June 16.—Closing: Wheat—Spot steady; No. 1 Man., 7s 5½d; No. 2 Man., 7s 3d; No. 3 Man., 7s 1d; futures, steady; July, 6s 9⅞d; Oct., 6s 8¼d. Flour, winter patents, 27s. Hops in London, Pacific Coast, £5 5s to £6 10s.

Montreal Grain and Produce.

MONTREAL, June 16.—There was a fair enquiry from European sources for Manitoba spring wheat again to-day, but no further business was reported. The demand for oats continues fairly good and sales to Bristol were made at 18s and Liverpool bid 15s, which is ¾c per bushel out of line. The local trade was quiet, the demand being only for small lots. There was some demand for winter wheat flour from foreign buyers, and sales of several cars were made, but the prices bid for spring wheat grades were 6d per sack out of line.

Oats—Canadian western, No. 2, 41¾c to 42c, car lots, ex-store; extra No. 1 feed, 41c to 41¼c; No. 3 C.W., 40½c to 40¾c; No. 2 local white, 40c to 40¼c; No. 3 local white, 39½c to 39¾c; No. 4 local white, 38½c to 39c. Flour—Manitoba spring wheat, patents, firsts, $5.30; seconds, $4.80; winter wheat patents, $4.60 to $4.75; strong bakers, $4.60; straight rollers, $4.10 to $4.25; in bags, $1.85 to $2. Rolled oats—Per barrel, $4.55; bag of 90 lbs., $2.15. Feed barley, car lots, ex-store, 51c to 52c.

Dressed hogs—Abattoir, $10.25 to $10.50 per cwt. Beef—Plate, half barrels, 100 lbs., $7.50; barrels, 200 lbs., $14.50; tierces, 300 lbs., $21. Lard—Compound tierces, 375 lbs., 9½c; boxes, 50 lbs., net (parchment lined), 9⅝c; tubs, 50 lbs., net, grained, two handles, 9⅞c; pails, wood, 20 lbs., net, 10c; tin pails, 20 lbs. gross, 9¼c. Pork—Heavy Canada short-cut mess, barrels, 35 to 45 pieces, $22.50; half barrels, $11.50.

Eggs—Fresh, 17½c to 18½c.

Cheese—Western, 11¼c to 11½c; easterns, 11c to 11¼c.

Butter—Choicest, 22c to 22¼c.

CATTLE MARKETS.

East Buffalo Cattle Market.

EAST BUFFALO, June 16.—Cattle—Receipts, 300 head; market fairly active and steady; prime steers, $6.40 to $6.65; butcher grades, $3 to $6.25.

Calves—Receipts, 1800 head; market, active, 25c higher; cull to choice, $5.75 to $9.50.

Sheep and Lambs—Receipts, 3600 head; market slow; sheep, 15c to 25c lower; choice lambs, $7.90 to $8.10; cull to fair, $5 to $7.75; yearlings, $6 to $6.50; sheep, $2 to $4.15.

Hogs—Receipts, 8500; market, active and firm; Yorkers, $6.45 to $6.50; stags, $4.50 to $5; pigs, $6.25; mixed, $6.40 to $6.50; heavy, $6.35 to $6.50; roughs, $5 to $5.50.

The Duke of Connaught will present new colors to the 12th York Rangers next year, when the regiment's centenary will be celebrated.

RATES

10 Words—1 TIME 10 Cents
25 Words—1 TIME, 25 Cents
25 Words—2 TIMES, 38 Cents
25 Words—3 TIMES, 50 Cents
25 Words—6 TIMES, 75 Cents
LOCALS (Reading Type) 48 cts per inch (4 cents per line.)
LOCALS in Dark Type 60c per inch (5 cents per line.)

Lost or Found

LOST

SMALL FOX TERRIER, WHITE WITH black and tan on head and spot on hip. Finder will be rewarded by leaving same at 196 King St. Tag No. 209. 1d

Wanted

WANTED

A TEACHER FOR SCHOOL SECTION NO. 11 Smith. State experience and salary expected. Duties to commence after midsummer. Apply to Jos. A. Trennum, Peterborough P. O. 2d1w

WANTED

A PROTESTANT SCHOOL TEACHER FOR School Section No. 4, Smith. State experience and salary expected. Apply to Fred F. Bell, Box 665, Peterborough P. O. 2d2w

WANTED

A QUALIFIED TEACHER WITH NORMAL training for Union School Sections No. 5 South Monaghan and No. 21 Cavan. Term to commence September 1st. Salary $400. Apply stating references to W. T. Donaldson, South Monaghan P. O. 2d2w

WANTED

EXPERIENCED BOOKKEEPER for manufacturing establishment; double entry system. Apply box 16, Review office. 3d139

WANTED

IMMEDIATELY—WEAVERS at the Auburn Woollen Mills, will take boys and girls to learn weaving. Apply at gate house, Auburn Woollen Co., Limited. 3d139

WANTED

DESIRABLE RESIDENCE IN CENTRAL locality. Must be well fitted and neat. All modern improvements. Write full particulars, Box 19, Review Office. 3d

WANTED

DINING-ROOM GIRL. Apply to Mrs. Killoran, Norwood, Ont. 3d

WANTED

LAUNDRYMAN WANTED FOR NICHOL'S Hospital.

For Sale or To Rent

FOR SALE

BARGAIN—full sized Brooks patterns and directions, also complete molds for small launch. See boat built from them 212 Barnardo-ave. 1d

HOUSE TO RENT

NO. 3 FLEMING TERRACE TO RENT. Apply to Hall, Hayes & Hall. 3d

FOR SALE

16 H.P. STICKNEY GASOLINE ENGINE IN good condition, cheap. Apply to Review. 10d 130

OFFICES TO RENT

NEAR POST OFFICE, HEATED AND WITH good vault. Dennistoun, Peck & Kerr.

OFFICE TO LET

CENTRAL LOCATION ON GEORGE STREET ground floor, with light, heat and lavatory Can take possession at early date. Apply to Box 6 Review. 118dtf

FOR SALE-$3000-FOR SALE

FOR SALE AT THE PRICE OF $3,000—THAT Eligible Residence, No. 147 Hunter St., East. Brick, steam heated, modern conveniences, seven bedrooms, fixed basins and taps in bed rooms, billiard room in basement. Ten minutes walk from post office. Apply to Mr. E. A. Peck, Peterborough

FOR SALE

Iron Pipes for water and steam, Posts, Belting Pulleys, Shafting. Chains, Iron and Wood Pulleys, Steal Beams, Rails, Wire Fencing new and slightly used. Very cheap. Send for Catalogue, and state what you need.

The Imperial Waste & Metal Co.
7 Queen Street - MONTREAL

R & O Summer Service

Strs. "Toronto" and "Kingston"

Leave Toronto 3 p.m. daily, except Sunday, during June: daily after July 1st.

For 1000 Islands, Rapids St, Lawrence, Montreal, Quebec, Murray Bay, Tadousac and Saguenay River.

STEAMER "BELLEVILLE"

Leaves Toronto 7.30 p.m. every Tuesday, for Bay of Quinte, Montreal and intermediate ports.

For rates, folders tickets, etc, apply to local agents or write—

H. FOSTER CHAFFEE, A.C.P.A., Toronto, Ont.

LUMBER

And builders' materials of all kinds—Shingles, Scantlings, Joist and Bill Stuff—Mouldings, Casings and Base and all kinds of finish. Boxes and Box Shooks.

ALF. McDONALD ESTATE
Point St. Charles Mills

GRAND TRUNK RAILWAY SYSTEM

Colonization Excursion TO New Ontario June 22nd

The low rate of one cent per mile each way, for second-class tickets, will be in effect from all stations in Ontario, Kingston, Madwaska and west, to all stations on T. & N. O. Ry., Haileybury and north.

Return Limit July 4th

"Cobalt Special" leaves Toronto 8:30 p.m.

Vacation Trips —TO—

Muskoka Lakes, Lakes of Bays, Temagami, Algonquin Park, Maganetawan River, French River, Georgian Bay, Lake Couchiching, Kawartha Lakes, Etc., at low rates.

Tickets and full particulars from any Grand Trunk Agent, or address A. E. DUFF, D.P.A., Union Station, Toronto, Ont.

City Ticket Office 331 George St

B. A. ROSE, City Agent.

CANADIAN PACIFIC

Cheap Rate TO TORONTO FOR CORONATION DAY CELEBRATION

THURSDAY, JUNE 22nd.

Single fare for round trip. Tickets good going on p.m. trains June 21st, and all trains June 22nd. Return limit June 23rd. Secure tickets from

W. McILROY, - AGENT PETERBORO

CANADIAN NORTHERN

REDUCED FARES

TO THE BEST NEW LINE IN THE LAST BEST WEST

By the Canadian Northern route, the most interesting way to the Western Provinces.

HOMESEEKERS and SETTLERS RATES

See that your ticket reads via Canadian Northern.

For all information apply to Grand Trunk Ticket Agents, or write District Passenger Agent, Canadian Northern, Toronto,

Canadian Pacific Ry. EMPRESSES And other Steamships

FROM MONTREAL AND QUEBEC

Lake Manitoba .... June 22nd
Empress of Ireland .... June 30th
Lake Champlain .... July 6th
Empress of Britain .... July 14th
Lake Manitoba .... July 20th

Special sleeping car to the ship's side leaving Toronto at 10:30 the evening before for "Empress" sailings.

Apply to any steamship agent, or to W. McILROY, agent, Peterborough.

Notice is hereby given that a Quarterly Dividend for the three (3) months ending June 30, 1911 at the rate of ten per cent. 10% per annnm has been declared upon the Capital Stock of this Institution and the same will be payable at the Offices of the Company in this City on and after July 1st, 1911.

The transfer books will be closed from the 20th to the 30th day of June, both days inclusive.

By order of the Board,
E. R. WOOD, Man. Dir.

CENTRAL CANADA Loan & Savings Co.
26 King St. E., Toronto.

NOTICE

This is the time to look over your spring wardrobe. Bring them to us and you will be surprised the improvement we can make in them. We clean, press and repair all outer garments worn by lady or gent.

—TWO STORES—

Geo. R. Record

73 Simcoe-st. - - - - - Phone 669
Charlotte-st. - - - - Phone 575
Machine 357.

Children's Aid Society

FOR THE CARE OF NEGLECTED AND ILL-TREATED CHILDREN.

Incorporated by Act of Legislature. Information required. Information kept strictly private.

CHILDREN FOR ADOPTION
GEO. COCHRANE, AGENT and ASST SEC.
Phone 329 765 GEORGE ST

Medical

DR. E. V. FREDERICK

M.R.C.S. (Eng.) L.R.C.P. (London)—Surgery and Diseases of Women. 402 George Street. Hours 1.30-3.30—7-8.

DR. FRANK C. NEAL

M.R.C.S. Eng., L.R.C.P., London. "Internal Medicine." Special Attention to Diseases of Chest. Hours: 2-4 p.m., 7-8 p.m. Phones: Bell 851, mach. 225. 314 Rubidge Street.

DR. BUCHANAN

F.R.C.S., Edinb: M.R.C.S., Eng., L.R.C.P., Lon Specialist Eye, Ear, Nose and Throat. Phone 519; 169 Charlotte St. Hours—9-11 a.m., 2-4 p.m. 7-8 p.m.

DR. E. A. HAMMOND

Late assistant Westminster Hospital, Brompton Hospital, National Heart Hospital, St. John's Skin Hospital. London, Eng. Also of Rotunda Maternity Hospital, Dublin. Special—Diseases of Heart, Skin and Stomach. Office—543 Water Street. Bell Phones, Office 463—House 1301

Osteopathy

DR. ASA G. WALMSLEY

Osteopathic Physician. Office over Canadian Bank of Commerce, Hunter Street entrance. Office Hours—9 to 12 a.m., 2 to 5 p.m. Evenings by appointment. Consultation free. Bell Phone 649

Legal

RUDDY & BURNHAM

Barristers, Solicitors, Notaries, etc. Office—No. 379 Water Street, Peterborough. Money to Loan. ROBT. RUDDY, K.C. J. H. BURNHAM, M.A.

O'CONNELL & GORDON

BARRISTERS, SOLICITORS AND NOTARIES. Hunter Street, two doors west of Post Office. DANIEL O'CONNELL GEORGE N. GORDON

A. E. DIXON

Barrister, Solicitor, etc. Office corner Hunter and George Sts., Peterboro Entrance next to W. Madill's Drug Store.

R. E. WOOD

BARRISTER, SOLICITOR, Etc. Office removed from Bank of Commerce Building to 435 George street, recently occupied by E. B. Edwards. MONEY TO LOAN.

W. H. MOORE, K.C.

BARRISTER, SOLICITOR, in the Supreme Court etc. Office—Hunter Street, first stairs west of Post Office. Money to Loan.

HALL, HAYES & HALL

BARRISTERS, SOLICITORS and NOTARIES PUBLIC, Hunter Street, Peterborough, next the English Church. MONEY TO LOAN at the lowest rates of interest. E. H. D. HALL, City Solicitor. LOUIS M. HAYES K.C. BASIL D. HALL

HALL, MEDD & DAVIDSON

(Successors to Stratton & Hall) BARRISTERS, SOLICITORS, Etc., Peterborough Ont. Office—Corner of Hunter and Water Sts. over Bank of Commerce. R. R. HALL, M.P. S. T. MEDD W. S. DAVIDSON

DENNISTOUN, PECK & KERR

BARRISTERS, SOLICITORS, NOTARIES. 415 Water Street, Peterborough. Money to loan at lowest current rates of interest. Easy terms of repayment. E. A. PECK F. D. KERR R. M. DENNISTOUN

Money

BENNET & GOODWILL

BARRISTERS, SOLICITORS, Etc., 375 Water St., Peterborough. Telephone No. 191. Money at Current Rates Upon Easy Terms. J. W. BENNET E. L. GOODWILL

MONEY TO LOAN

MORTGAGE LOANS ON CITY AND FARM PROPERTY at lowest current rates. DENNISTOUN, PECK & KERR, 415 Water St., Peterborough

Money to Loan

at lowest current rates —on— FARM, TOWN OR VILLAGE PROPERTY ON EASIEST TERMS OF REPAYMENT. HALL, MEDD & DAVIDSON, Successors to Stratton & Hall. BARRISTERS. Office—corner of Hunter and Water Streets over Bank of Commerce

General

PLUMBING

HOT WATER, STEAM and HOT AIR HEATING

GALVANIZED IRON WORK, ROOFING and EAVETROUGHING

We are continuing this part of our business at our new premises, corner of Simcoe and Bethune Streets. Phone 88.

ESTIMATES GIVEN ON ALL CONTRACT WORK.

Adam Hall LIMITED

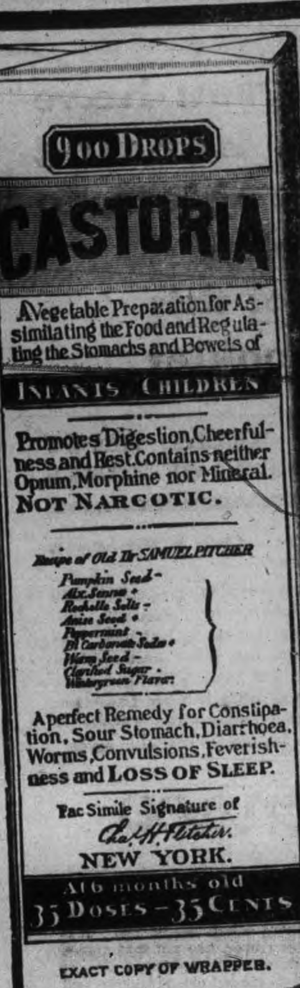

CASTORIA

For Infants and Children.

The Kind You Have Always Bought

Bears the Signature of Chas. H. Fletcher.

In Use For Over Thirty Years

CASTORIA

THE CENTAUR COMPANY, NEW YORK CITY.

CAMEO KIRBY

By Booth Tarkington and Harry Leon Wilson

Adapted From the Play of the Same Name by W. B. M. Ferguson

COPYRIGHT, 1909, BY THE AINSLEE MAGAZINE COMPANY

"But what about young Veaudry? She'd never have to think of anything he's done—or was," pursued Kirby. "Pretty square sort of a fellow, Larkin. Looks to me like I owe him a clear field to himself."

"I ain't denyin' but what he acted a gentleman to you, Gene. But now's the time you got to think of yourself."

"HAVE TWO SADDLED," HE ADDED QUIETLY

"Looks to me you're considerable of a turncoat," smiled Kirby, picking up a card. "What were you saying to me about this? There's my wife. I married that for better or for worse—too long ago for a woman to come between us now. And what else was that you said? Oh, yes—'Take one good look at yourself, Gene Kirby; then take another at her.'"

Bunce snuffled feebly. "I've kind o' changed my mind since I said that," he mumbled. "Besides," consulting his watch, "it was a long time ago. It was last night now."

Silence came, and with it the white dawn, and as still the men sat, one mutely eying the cards, the other his fingers, a fugitive sunbeam, herald of the morning, stole into the room to shame the smoky yellow of the lamps. In the sunbeam's golden wake there followed a faint breeze that stirred the curtains and sent a current of cool, pure air swirling through the stagnant atmosphere. Then there fell upon the silence, with a softness so impalpable that it seemed merely a progression of the hush, the sound of distant singing. For some time strain and source were alike indefinite, a mere setting to harmony the charm of the young morning. And then it arose like a sweeping curve of beauty until it resolved itself into the throaty, melodious chorus of "Mississippi River."

Kirby shivered, and his eyes came back from the great beyond, while [illegible] leaving the water.

"There's the niggers goin' out to the cane," he said mechanically. "The mornin's here. Well, Gene?"

"Well, Larkin?"

The other hesitated, fortifying himself with a cheroot, which he contented himself with chewing. Finally he arose, offering elaborate signs of departure.

"I hate to see a man lose out on—everything," he tentatively observed. "Well, I'm goin', Gene. I reckon they'll let me have a hoss now. Mebbe I better have two saddled, eh?"

"Well, what do you think?" parried Kirby, slowly lifting the deck of cards from the table. "Is that my wife? Do I turn back to the old river road with you, or do I"— He lifted his head with brightening vision. "Have two saddled," he added quietly, with bitter finality.

Bunce nodded, slowly, understandingly.

Alone, Kirby remained at the table, staring and seeing not.

"'Take one good look at yourself, Gene Kirby; then take another at her,'" he mused mechanically and with dull monotony reiterating the phrase. "'Take one good look at yourself, Gene Kirby.' I might never have thought of that—I have been so busy looking at her."

As he sat there face to face with the future, striving to learn renunciation without embitterment, the General, now dressed in nightclothes, tiptoed softly into the room.

"They sent me to bed again," he whispered, triumphant at his evasion, while he cuddled against the man's extended arm. "I want to know the end of that story. Tell me."

Kirby strove to assume his wonted gayety of manner. How long ago it seemed since in the closed carriage he had prompted that light hearted laughter!

"So you made another hairbreadth escape, General," he commented lightly. "And you want to hear the end of the story—about the bad prince who was half good? I—I don't know if I can tell you the end."

"Why? Hasn't the end happened yet?"

"Yes; it's come."

"But it ended all right, didn't it?" persisted the General, with all youth's confident optimism.

"Yes," said the man; "it ended all right."

"But I want to know if he's still a mixed prince—a mixed good and bad prince."

Kirby pressed a weary hand over his throbbing forehead. "I guess he's pretty much mixed," he confessed, still smiling bravely.

The child pondered over this statement until at length he began to nod. "Did—did he go away?" he murmured drowsily, inquisitiveness battling nobly against outraged nature.

"Yes—he went away," whispered the man, his arm tightening about the small form. "You're sleepy, General."

"I'm not," protested the child, with great earnestness, opening wide his eyes only to promptly close them after an ineffectual struggle. "I—want—to—know—the—end." He gave a vexed, protesting sigh; then his breathing grew deep and regular.

"Your sister will tell you the end in the morning," said the man.

Rising, he gently laid the now sleeping child on the sofa and with clumsy tenderness covered him with a rug. For a long time Kirby stood looking down upon the faithful little General, who of them all had from the first given his full measure of unswerving loyalty and devotion without question and without price, and this despite the influence of family pressure, the venom of lying tongues or the specious evidence of circumstance. He knew only that he loved; that was faith and trust sufficient. As yet he was only a very small juvenile member in life's boys' brigade, but still he had his own dim notions of standing true to the colors.

When at length Kirby turned away it was to find himself face to face with Adele. How long she had been standing there he did not know. The fugitive sunbeam had long since vanished, as if heartily ashamed of taking precedence over its majestic progenitor, and the room was now suffused by a dull, rosy glow. For a space girl and man eyed each other in silence, both waiting for the other to speak. Finally she whispered:

"Am I to tell him the end of the story?" nodding to the sleeping General. "But he'll want you to."

"I'm afraid it won't be fixed so that I can, Miss Randall. You see, I was only waiting to say goodby to you."

"He'll—he'll be disappointed," she ventured, with a pitiful attempt at composure. "And—you are only waiting to say goodby?"

He nodded, smiling wanly.

"You remember that story I told you of the rosebush and the playing cards?"

"Are you and I like that?"

"Just like that," he said.

"But some time"— She broke off, making a hopeless, pleading gesture.

"Tell him when he awakes," said Kirby, taking a great breath and holding high his head, "the end is that for one great day, from sunrise to sunrise, the mixed prince was with somebody so good that he went away to try to make himself all over. And if he can"— He faltered and stopped; then, taking courage from her eyes, began again. "And if he can"—

"And if he can," she prompted, a great wave of color surging to cheek and neck. "And if I should wait for that—that wouldn't be the end?"

"No. That would be"—

"It would be"— she whispered, holding him with her eyes.

"Just the beginning, after all."

THE END.

Fire destroyed a grist mill, saw mill and machine shop at Morrisburg.

Father Morriscy's Prescriptions

Rev. Father Morriscy

have been curing for 30 years, and are curing to-day, all the common ailments that come to every family. We have hundreds of grateful letters to prove this.

Father Morriscy's No. 7 tones up the Kidneys, removes Uric Acid from the blood, and cures Rheumatism. In tablet form, 50c.

Father Morriscy's No. 10 is a most effective and reliable cure for Coughs, Colds, Bronchitis, Asthma and Whooping Cough. A real Lung Tonic. Trial Bottle, 25c. Regular Size, 50.

Father Morriscy's No. 11 Tablets relieve and cure Dyspepsia and all forms of Indigestion. Each tablet will digest 1¾ pounds of food. Per box, 50c.

Father Morriscy's No. 26 positively cures Catarrh. A combined treatment—tablets for the blood, and a healing salve for the affected parts. Tablets and salve together, 50c.

Father Morriscy's Liniment is a household standby for all sorts of aches and pains. Pleasant to use—quick to relieve. Per bottle, 25c.

At your dealer's. 51

Father Morriscy Medicine Co., Ltd., - Montreal, Quebec.

Sold and guaranteed in Peterborough by McDermid & Jury.

"Laura, your tea is always so good!—and mine does vary so. What kind do you use?" "Why, Red Rose!" "Well, I must order some on my way home!" 3

RED ROSE TEA "is good tea"

NEVER SOLD IN BULK

MAN OF SIXTY ELECTROCUTED

22,000 Volts Passed Through Body of Reuben Jewell at Picton

Reuben Jewell, aged 60, was electrocuted at the electric light station at Picton, Ont., twenty-two thousand volts passing through his body and killing him instantly. He was alone at the time of the accident, but when found his body was ten feet from the switchboard, he evidently having been hurled that distance through the shock of the voltage. He was cleaning the switchboard and by mistake touched two parts of the transmitter, getting the full force of the voltage. The ends of his two thumbs were found burned to the switchboard.

FOR TEETHING BABIES

There is only one medicine for teething babies—that is one that will make teething easy and at the same time can be given with absolute safety. That medicine is Baby's Own Tablets—every box of which is sold under the guarantee of a government analyst to be free from all those injurious opiates and narcotics which make "soothing" stuffs so harmful. Concerning the Tablets, Mrs. George Leblanc, St. Pamphile, Que., says: "I used Baby's Own Tablets for my baby when he was teething and constipated and found them an excellent remedy. The Tablets are sold by medicine dealers or by mail at 25 cents a box from The Dr. Williams' Medicine Co., Brockville, Ont.

VIENNA DEATH NOTICES.

They Read Like an Extract From a Family History.

"Don't die in Vienna. You'll be sorry if you do," writes an American on his first visit to that city, "not because of the usual objections, but on account of the death notices in the papers. They appear flanked by all sorts of ads. and range in size according to the desire for notice on the part of the family of the late lamented. Every possible title is mentioned, and the name of every member of the family goes to make up the notice. A death announcement black bordered and covering half a page of the paper is nothing unusual. Here is a sample:

"'Bruno Weiss, purveyor of lubricating oil to his imperial and royal majesty, and his wife, Amalie—born Horsitzky—in their own and in the names of their children—Hans, Otto, Minna, Laura and Hilde—and their sons-in-law, Military Surgeon Dr. Lois Krobinsky and Architect Oskar Jellinek; their daughters-in-law, Louise, born Lederman, and Marie, born Anspacker, as also in the names of their grandchildren'—here follows a long string of names—'and their mother and mother-in-law, Frau Ernestine Winkler, relict of Commercial Councilor Anton Winkler, announce to their friends the entrance into eternal rest, after a long and severe illness, of their dearly beloved son, Arthur, in the twenty-sixth year of his age.'

"This is correct except as to the names."—New York Tribune.

There are only 2,000 men at the Barriefield militia camp.

ABSOLUTE SECURITY.

Genuine

Carter's Little Liver Pills.

Must Bear Signature of Brent Good

See Fac-Simile Wrapper Below.

Very small and as easy to take as sugar.

CARTER'S LITTLE LIVER PILLS.

FOR HEADACHE.
FOR DIZZINESS.
FOR BILIOUSNESS.
FOR TORPID LIVER.
FOR CONSTIPATION
FOR SALLOW SKIN.
FOR THE COMPLEXION

GENUINE MUST HAVE SIGNATURE.

Price 25 Cents | Purely Vegetable.

CURE SICK HEADACHE.

PRINCE EDWARD ORCHARDS

New Plantations Made and Old Ones Improved

The possibilities of apple-orcharding in Ontario are now becoming appreciated. Many new plantations are being made, and old ones improved. Commercial concerns are taking up the enterprise by leasing orchards in different counties and putting them under modern methods of culture. Prince Edward County is well known for the fine quality of its apples, and a Toronto syndicate have already leased over thirty thousand trees there for a period of ten years, and expect to increase the number as time goes on. They have been working in the orchards for a month or more. They expected to do a great deal of pruning, but they have been unable to do much in that line owing to the scarcity of labor. They have some six or seven gangs (of four men each) at work in different parts of the county, pruning and scraping the trees. Recently, they had six power spraying outfits shipped to the county, and were turning these gangs to spraying, and increasing their men as they could obtain them. They hope to get every tree sprayed at least three times, and during the time between sprayings they will have men cultivating and pruning. They seem to be determined to give the orchards the best possible attention, but it will be impossible to care for all the orchards they have with the amount of help available.

JUVENILE OFFENDERS

The Remarks of W. L. Scott, Ottawa, on the Subject

"We should have all the juvenile cases examined by a physician," stated President W. L. Scott, of the Children's Aid Society, Ottawa. "Very often the seemingly criminal tendencies of children have a pathological basis, and a practised doctor can often tell at a glance what is the explanation of a youth's misdemeanors. If every case which comes before our juvenile court were diagnosed by a competent physician, I am confident the results would be very gratifying."

In corroborating Mr. Scott's position, one of the probation officers told of a recent occurrence. A lad of sixteen had been guilty of some petty thefts, and during his term of surveillance by the society kept complaining of a racking headache Taken to a local doctor the surprising discovery was made that the boy had in earlier life broken his collar bone, and some chords of his neck were always tightly strained. This alone was held to be ample explanation of any abnormal tendencies in his conduct.

You might hear some strange things were it not for the fear that you would tell.

Cook's Cotton Root Compound.

The great Uterine Tonic, and only safe effectual Monthly Regulator on which women can depend. Sold in three degrees of strength—No. 1, $1; No. 2, 10 degrees stronger, $3; No. 3, for special cases, $5 per box. Sold by all druggists, or sent prepaid on receipt of price. Free pamphlet. Address: THE COOK MEDICINE CO., TORONTO, ONT. (formerly Windsor)

Model Dairy Co.

Corner King and George Streets

Pure Milk in Sterilized Bottles...... 6c
Whipping Cream, quart...... ......40c
Table Cream, quart...... ....30c
Skim Milk, 3c qt. or 2 qts. for...... 5c

Everything used in the dairy is thoroughly sterilized. Call and inspect the only plant in the city. Orders delivered any time to any part of the city. Milkmen supplied.

TELEPHONE 831

THE ONTARIO CONSOLIDATED MINES, Limited.

AUTHORIZED CAPITAL $850,000.00 — PAR VALUE OF SHARES 25c EACH

10 acres in the richest part of Cobalt, the world's most famous Silver Field. 4 acres prospected, showing 6 well defined calcite veins. Shaft 60 feet deep and all necessary buildings on property.

Write for prospectus, maps and specia letter.

APPLICATIONS FOR STOCK FILLED IN ORDER OF RECEIPT.

FOR FURTHER PARTICULARS APPLY

MERSON & CO.

Members Standard Stock and Mining Exchange

16 KING ST. WEST, TORONTO, CANADA.

Holland House

FIFTH AVENUE AND 30TH ST. NEW YORK CITY

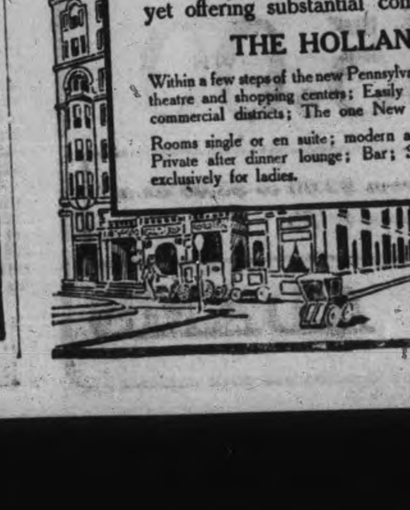

The criterion of metropolitan hotel luxury and elegance, yet offering substantial comforts at agreeable terms.

THE HOLLAND HOUSE IS

Within a few steps of the new Pennsylvania Station; The hub of the principal theatre and shopping centers; Easily reached from uptown or downtown commercial districts; The one New York Hotel that satisfies its guests.

Rooms single or en suite; modern appointed bath rooms; Royal suites; Private after dinner lounge; Bar; Special grill service; Dining parlor exclusively for ladies.

WRITE FOR BOOKLET

Holland House
Fifth Ave. and 30th St.
NEW YORK CITY

DON'T TAKE OLD-TIME PHYSIC

"Fruit-a-tives" Brings Natural Results In A Natural Way.

"I am a seventy-nine-year-old man and a great believer in, and user of, "Fruit-a-tives".

"Stricture of The Bowels was the complaint I suffered from and I found that "Fruit-a-tives" did me more good than any other remedy. My doctor advised me to stick to "Fruit-a-tives" and I have done so with best result.

"I have been in business here for a good many years and have been a resident of Otterville for over fifty years."

WM. PARSONS.

OTTERVILLE, ONT., July 8th, 1910.

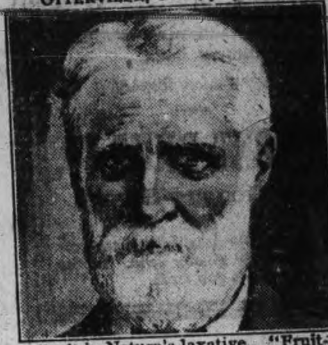

Fruit is Nature's laxative. "Fruit-a-tives" is made of the juices of apples, oranges, figs and prunes. "Fruit-a-tives" acts on the human system like fresh fruit—easily and gently—yet just as effectively as the old-time pill.

"Fruit-a-tives" does not gripe or irritate the intestines. It regulates the bowels and cures Constipation because "Fruit-a-tives" acts directly on the liver.

Just try "Fruit-a-tives when you need a mild, gentle yet effective laxative and liver regulator.

50c. a box—6 for $2.50—trial size, 25c. At all dealers, or from Fruit-a-tives Limited, Ottawa.

WE SELL Anything you want
WE BUY Anything you have to sell.

JAY'S Stores

388-392 AYLMER ST. PETERBORO

Ladies' Hair Store

All kinds of Hair Goods made up, also ladies own hair combings made into Puffs and Switches. Best of work guaranteed.

All styles of PADS, TURBANS. etc., at low prices.

We make a specialty of

Hair Dressing, Shampooing, Scalp Treatment

Our preparations for the prevention of hair falling out have proven their value.

Other items of our stock are Fancy Goods, Hair Pins, Combs, Brushes, Dressing Combs, Veilings, Nets, Hosiery.

Mrs. M. J. Byrne

424 George St. Phone 1350

W. & A. KINGDON

Painters, Paper Hangers, Gilders Glass Embossers and General House and Church Decorators

All work guaranteed and executed with despatch. Our charges are moderate and we only use the best materials.

Estimates cheerfully furnished.

Address 762 Water St. Phone 1140

A String On It

When you buy one of the N.E.D.A. remedies you have a string fastened to your money and you keep hold of the other end. If they fail to satisfy you have only to pull the string and your money comes back. Try a bottle at OUR RISK. Keep hold of the string.

We are sole agents for these celebrated preparations (one for every ill) and we keep a large stock always on hand. They are positively guaranteed or your money back.

See Window Display

NUGENT DRUG CO.
386 George Street

Eye comfort goes with every pair of glasses Mr. Fowler sells. Lenses replaced while you wait.

FLAGS! FLAGS! FLAGS!

FOR CORONATION DECORATION

We have them in Cotton, Wool and Silk. Any kind of flags made to order.

J. J. TURNER & SONS
The largest Flag makers in Canada. George street Peterborough, Ont.

SOMETHING ARTISTIC

It is Mr. Mendel's delight to hear his customers say there is "Something Artistic" about his photos that is peculiar to his work.

Louis Mendel

STUDIO — 374½ George Street, East Side
The only Studio on George St.

WELCOME

Save $2.50 and clean your "Old Grey Bonnet" for 25c

All lines of Ladies' and Gentlemen's Hats cleaned and made good as new. We clean Straw Hats as a specialty.

Shoe Shine Parlor for ladies only Gent's shines as usual. Phone 768

337-339 George St.
LOUIS YEOTES, Manager.
Branch at Collingwood, Ont.

Amateurs

Headquarters for all supplies for Photographers—Kodacs, Films, etc. Thoroughly up-to-date supplies—just what you need.

Lendrum's Studio
Phone 626 170 Charlotte Street

TAKEN THOUSAND ZUTOO TABLETS
Cured 500 Headaches.

Mrs. (Dr.) Shurtleff, of Coaticook, says, "Zutoo Tablets must have cured 500 of my headaches, for I have taken 1000 tablets. After trying every remedy within reach, I discarded them all four years ago for Zutoo, which I have taken ever since. I find the tablets a harmless and efficient cure for all kinds of headache."

DOMINION CHINESE CAFE

Best meals in the city. If you are going out to dinner or evening lunch, don't forget to call at

328 GEORGE STREET

VETERANS AND BOY SCOUTS TO TAKE PART

In Celebration of Coronation Day —Concert at Night

At the legal committee meeting last night, Ald. Bradburn reported that on coronation day, the 57th regiment would turn out in the morning and in the afternoon would conduct sports, and in the evening the 57th regiment band would give a special concert.

It was moved and seconded and carried that the chairman ask the veterans and boy scouts to turn out with the regiment on the afternoon of coronation day, June 22nd, and also have some special lights put in the Victoria park for that evening.

The clerk was instructed to meet the excursion of the Brewery Workers from Toronto this morning between the city and Toronto and have distributed the booklets prepared for excursionists, and that the expenses be paid on the certificate of the chairman.

1000 ISLAND EXCURSION, August 19th. Hold this date open. Good for 3 days. Particulars later—Look for them.

No Bells

No Bells will sound forth from St. John's Church, at any time to-morrow Sunday.

Sons of England

Members of Sons of England, Lansdowne, lodge are requested to meet in the Hall, to-night at eight o'clock, to make arrangements for the funeral of the late Bro. Hugh Darke.

Annual Church Service

The members of Court Chemong, No. 530, Independent Order of Foresters, and any visiting brethren are requested to assemble in the S.O.E. hall, Hunter street, on Sunday evening, June 18th, at 6.15 p.m., for the purpose of attending divine worship at St. John's church.

Murray St. Excursion

The Murray street Sunday school will run the annual excursion on Coronation Day, June 22nd, to Burleigh Falls, Mount Julian and Sandy Point, via G.T.R. and steamer Stoney Lake, train leaves the G.T.R. station at 8.30 a.m., and the return will be made from Lakefield at 7.30 p.m., by special train. Tickets, adults 75 cents, children twelve years and under, 40 cents. Tickets may be obtained at Porter S. White's grocery store, or at Peterborough Music store. Train will stop at Smith Street crossing, going and returning.

Headquarters of the Second Brigade Field Artillery, have been transferred from aHmilton to Toronto.

CONTRACTS AWARDED FOR THE NEW PROTESTANT HOME

Jas. G. Graham, R. J. G. Sutherland and Adamson and Dobbin Successful Tenderers.

A special meeting of the directors and representative members of the Protestant Home Board, was held on Friday afternoon, June 16th, at the Home, on Stewart street.

The meeting was called to discuss the matter of letting the contracts and to settle all final business with Mr. Sandford Smith. The successful contractor is Mr. J.G. Graham, for the bulk of the work. The heating will be in the hands of Mr. R. J. G. Sutherland, and the plumbing will be given to Adamson & Dobbin. The building will be commenced at once, and is to be complete by the earliest possible date. At the close of the meeting, the Board adjourned to the site, and the location of the house was decided upon.

The directors feel very grateful to all these representative members of the various churches, who, so kindly, attended this meeting and rendered most valuable assistance in deciding such important matters.

It is to be hoped that the citizens in general will not overlook the appeal which is being made for funds. If this building can be completed free from debt, it is hoped that it will be self-supporting and that no further appeal will have to be made. The response made so far has been very generous, but there still remains a considerble sum to be collected. Contributions may be made to any member of the Board or to Mr. Travers of the Bank of Montreal.

PERMITS OF THE MONTH

Seventeen Show a Total of $14.745

The building permits taken out so far this month amount to $14,745, the largest of which is a dwelling for Mr. R. J. Pearson at 22 Dalhousie Street, costing $2500. Several smaller houses costing under $1000 are being erected. The following is the list up to June 15.

Thomas Halpin, 332 Smith Street, enlarging dwelling, $300.

Henry Jackson, 303 Maitland Ave, building stable, $?0.

L. D. Letellier, Romaine Street, dwelling; $900.

M. J. Murphy, 57 Smith Street, building verandah; $800.

George Hayes, 462 Elm Street, verandah, $20.

H. J. McCannon, 753 Water Street, dwelling; $2000, Contractor H. J. McCannon.

Heber M. Dobbin, 108 Gladstone Ave., stable, $60.

John Daynard, 569 Albert Street, altering and enlarging dwelling; $300. Contractor, John Theobald.

Herbert Blodgett, 317 Downie Street stable, $75.

R. G. Wright, 461 Albert Street dwelling, $1400. Contractor, J.W. Elliott.

Joseph Pollard, 57 George Street, building store, $1200. Contractor, Jones and Davidson.

Fred. Richea, Lansdowne Avenue, dwelling; $700.

R. J. Pearson, 22 Dalhousie Street, dwelling; $2500.

Fred. Finnie, Princess Street, dwelling; $1200.

R. Davis, George Street, dwelling; $800.

W. J. Crowley, 56 Hunter Street store, $1500.

Don't fail to attend the ice cream lawn social to night, on the grounds of Mr. T. J. Gillespie's residence, 110 Lock street under the auspices of the young ladies of Park st Baptist church. A splendid program to be given.

SHOWERS

Brides-to-be Remembered by their Friends

A happy event took place at the residence of Miss Gladman, Dickson St., last Thursday, when a miscellaneous shower was given in honor of Miss Banks Clement, by a number of her intimate friends. Miss Clementi is soon to enter upon the happy realms known as matrimony, and her many girl friends chose the above method of showing the warm place she occupies in their hearts.

A similar demonstration was held yesterday in honor of Miss Irene Perks Gilmour Street, another extremely popular and well-known local young lady. About thirty guests attended the shower in her honor. Miss Perks is shortly to be married to Mr. Guy McDougall of Port Arthur, Ont.

GARDEN PARTY

Young Ladies of Park St. Had Successful Evening

A very pleasant time was spent last night at the home of Mr. and Mrs.T. G. Gillespie, 110 Lock street, under the auspices of the Young Ladies' of the Park street Baptist church. A goodly number, considering the many other attractions, was present. Mr. J. Miller contributed several musical selections, and Mr. L. Brindley sang in good voice. The proceeds will go toward the organ fund.

MATINEE ON DRIVING PARK

On Thursday, June 22nd, coronation day, Mr. F. J. Daly will hold his first matinee on the Driving park, and he assures us that some fine exhibitions of speed will be seen, as there are some fast horses in training there now. The races will start at 2.00 p.m. Tickets, gentlemen, 25 cents; children, 15 cents, and ladies free. The grand stand will be reserved for ladies and their escorts free of charge. The Driving park is now looking its best and a very enjoyable afternoon's sport is assured. No betting on any of the races allowed. Everything conducted on good sound business principles, and any monies left after paying prizes and expenses will be donated to some charitable institution. Come early and avoid the rush.

Angus McDonald, arrested at Rodney, Ont. for uttering a forged promissory note, was given four years in penitentiary.

WEDDING BELLS

GARBUTT—DOIDGE.

A quiet but pretty wedding was celebrated at the home of Mr. and Mrs. Wm. Doidge, on Wednesday afternoon at 1.30 o'clock, when their second daughter, Miss Alice, was united in the holy bonds of matrimony to Mr. Roland S. Garbutt, of Toronto, son of Mr. Robert Garbutt, of this place. The ceremony was performed by Rev. W. J. Cragg, in the presence of about twenty-five guests. After the ceremony the usual congratulations were extended, and the happy couple drove to Peterborough, took the 4.30 C.P.R. to their future home in Toronto. Among the beautiful presents received was a substantial cheque from the groom's father. Mr and Mrs. Garbutt have the best wishes of a large number of friends for their future welfare and happiness.—Lakefield News.

REV. DR. CLIFFORD REMARKABLE MAN

Not One Man, But Half a Dozen is This Famous Divine

A Montreal paper says of Dr. John Clifford: — "He is slight, medium height, white, bald, full white beard, head inclined forward, with the shoulders stooped, high, broad forehead; beetling brows, strong, straight nose, searching, sparkling, merry eyes, Dr Clifford, Nonconformist war-horse, seventy-five summers young, is one of London's strong men. For fifty-three years Dr. Clifford has been the pastor of Westbourn Park Institute, grown out of the Praed Street Church—the church that called him when he left college, only four years after Spurgeon began his ministry. Yet he has only this year found it necessary to secure the services of an assistant. He still preaches, himself once a Sunday, and whenever he preaches, the church, seating a thousand, is filled.

During the past twenty years no national function open to the representatives of the Free Churches has taken place where Dr. Clifford has not been present.

When the late Duke of Edinburgh escaped from the attack made on him in the Southern Seas, Dr. Clifford was one of the ministers of "three denominations' to carry an address of congratulation to Queen Victoria. He was in Westminister Abbey at Queen Victoria's Jubilee in 1887. He was one of the Baptist deputation received by King Edward on his accession, and was a representative of the Free Churches at Mr. Gladstone's funeral in the Abbey. A Welsh Baptist minister describes him as "having the idealism of eighteen, the daring of eight and twenty, the fighting instincts of forty, and the seership of one hundred and fifty.'

"One minute a steam roller, breaking up a road with its steel spikes in another a pedantic college don, the next a saint in a mediaeval convent, and the next an officer shouting to his troops to follow him over the trenches.' "Clifford,' the minister says, "is not one man, but half a dozen: he is as honest as he is brave, as brotherly as he's outspoken, as modest as he's enthusiastic, and as lovable as he's learned.'

Says a fellow-worker: "His youthfulness is a most a chestnut—but really it is marvellous. It is not only boyishness. With his wife and daughter, it is actual roguishness.'"

WHO'S COMING AND GOING

Miss Bessie Logan and Miss Agnes have returned from a two weeks' visit with friends in Prescott and Cardinal.

Information has been received that the condition of Mr. Wm. Fair, of Millbrook, who has been seriously ill for some time, at present is promising for his recovery.

Mr. Robert Service, the poet author has left Edmonton for the Far North. His trail will be to Fort McPherson, where he will remain for several months, collecting data and local color to be used in a forthcoming new press work of fiction. Mr. Service will follow the trail taken by the late Inspector Fitzgerald and his unfortunate party, and will spend some time in the vicinity of the place where the ill-starred patrol spent their last months.—Vancouver Province.

If you have a heating problem to solve, Get this Booklet

IT TELLS ABOUT THE SANE HEATING OF HOMES

"Comfort & Health" tells about a heating system.

It goes into the question of healthful heating and shows how important a part the furnace plays in the health of your family.

It explains the principle of warm air heating; how the furnace draws in fresh air, warms it and circulates it moist and pure to every room in the house.

Then it tells about the perfect warm air furnace—the "Hecla." The furnace that cannot leak gas. The furnace that gives heat without dust. The furnace that is easy to run, and what is more important, how that furnace—The "Hecla"—saves you one ton of coal in seven.

"Hecla" Furnace

Cannot Leak Gas

Gas in the house is disagreeable. Often it proves dangerous to the health. The "Hecla" is so constructed that gas **cannot** get into the living rooms. The places where gas leaks occur in the ordinary furnace are fused in the "Hecla" so that gas cannot possibly find an outlet.

Saves 1 Ton in 7

The "Hecla" uses only six tons of coal where others use seven. It is the steel ribbed fire pot that makes this saving. How flanges are of steel plate placed close together and **welded** into the fire pot get more heat from your coal is told in "Comfort & Health."

Investigate The "Hecla"

Get the booklet "Comfort & Health." It is yours for the asking.

151

CLARE BROS. & CO., LIMITED, - PRESTON, ONT.

Adam Hall & Sons, Peterboro

REAL ESTATE

J.T. O'CONNELL & CO.
OFFERS FOR SALE

100 BUILDING LOTS, 60x97 ft. to a 10 foot lane, situate near the Exhibition Grounds, 12 minutes' walk from the Electric Works and within reach of all the other factories. Can be purchased on terms of **$10 CASH**, balance at rate of **$5 PER MONTH**. Discount for cash. Very low taxes.

FRAME HOUSE and two acres of land, situated just outside the city limits. Price **$950**

FRAME HOUSE, new, six rooms, city water, good lot, located East City, close to Quaker Oats and the sawmills. Price **$1000**

10-ACRE PARK LOT, south of city, choice garden land, medium sized frame house, frame stables and sheds. Price **$2000**

BRICK HOUSE, 2 storeys high, good cellar, parlor, dining room, kitchen, 4 bedrooms, electric light, city water, furnace, good stable and sheds, well located, near centre of the city and would be an ideal home for a retiring farmer. Price **$2400**

150 ACRES, Otonabee, 5 miles from city, on first-class road Convenient to school and cheese factory, 115 acres under cultivation, 20 acres hardwood bush, farm good clay loam, level and free from stones or foul seeds. Well fenced; plentiful supply water. Buildings consist of large brick house, with furnace and bathroom. Frame barn 40x75, on foundation, stabling underneath. Price, per acre...... **$75.00**

107 ACRES, Douro township, on well travelled road convenient to school and cheese factory, 7 acres timber, balance land under cultivation. Soil is clay loam, free from stones or foul seeds, well watered. Large brick house, large frame barn on foundation, with stabling underneath, frame outbuildings. This is a beautiful farm, well located, and is offered for sale for.......... **$7000**

100 ACRES, Douro township, good dwelling, new frame barn with good accommodation for stock. 75 acres land under cultivation, 10 acres timber, and 15 acres pasture. Good clay loam, not stony or hilly. Will sell on easy terms of payment.

J.T. O'CONNELL & Co.
136 HUNTER STREET PHONE 376

Adams' Special Sale
of beautiful
Mull Muslin Dresses

All this week we will place on sale at a special reduced price all odd and broken lines of our **Mull Muslin Dresses.**

25 only in this lot, made of extra fine quality silk finish Mull Muslin, beautifully trimmed with lace and insertion, three-quarter sleeves, colors white, black, ecru, tan, mauve, sky, pink. These are our regular $7.00, $7.50 and $8.00 Dresses.

ON SALE ALL THIS WEEK

Your Choice for $5.00

Here is a saving of from $2.00 to $3.00 on a hot weather outfit.

HARRY ADAMS

FRUIT

SOMETHING NEW IN FRUIT

Delicious Florida Tomatoes and Pineapples at Moderate Prices

Also our regular cut in Oranges, Lemons, Grape Fruit and Bananas

A daily supply of Lettuce, Onions and Celery

Canned Goods: the very best brands of Tomatoes, Peas, Corn, Salmon, Sardines

MINICOLA BROS.

WHOLESALE AND RETAIL

160 Hunter St. - Both Phones 337

Queen's University

Kingston, Ontario.

ARTS, EDUCATION THEOLOGY, MEDICINE SCIENCE, including ENGINEERING.

The Arts course may be taken by correspondence, but students desiring to graduate must attend one session.

ARTS SUMMER SESSION

July 3rd to August 11th.

For Calendars write the Registrar,
17 G. Y. CHOWN, Kingston, Ontario

The Stoney Lake Navigation Co.

Until further notice the steamers will leave Lakefield on arrival of 9 o'clock morning train. Will make a trip around the Lakes and return, making connections with the 4:40 p.m. train for Peterborough.

F. G. YOUNG, Manager

Summer Session

Students may enter any day. Open entire year. Now is a good time to enter. Largest trainers in Canada. Graduates get best positions.

Thousands are studying at home.

Exclusive right of the "Famous Bliss Book-Keeping System" for Ontario. "Actual Business from Start to Finish."

Write for particulars.

Peterboro' Business College

GEO. SPOTTON - President

Auto Bus Daily Trips
TO CHEMONG

The Rutherford-Grimes Auto Bus will make its regular trips to Chemong Park every day leaving the McLaughlin Garage, Simcoe Street, at nine a.m., returning at ten a.m.; making a second trip at two p.m., returning at three. Return fare 50 cents, children 25c. Car will leave garage at 8 p.m. for Chemong, returning from Park at 9 p.m. on Saturdays only.

The bus will call at the Snowden House, the National and the Oriental each trip.

The bus may be engaged by the hour or trip at low rates. Particulars as to rates at the garage.

Until yon have the cash for you can be well dressed in the latest and best styles at the lowest prices by comingto us.

We are headquarters for Ladies' and Gentlemen's READY-TO-WEAR GARMENTS, MILLINERY, HOUSEFURNISHINGS and STAPLE GOODS

CANADIAN FURNISHING CO,

311 George St. Opposire the Rex Vaudeville

— FOR COOL —
ICE CREAM
SODAS AND SUNDAES

Coleman's are the best.

Fine Assortment of Baking.

Patterson's Private Stock Chocolates
The best and highest grade on the market.

Coleman Bros.
426 George St. Phone 335

SPECIAL STYLES AND PRICES
For
FIRST COMMUNION PICTURES at
THE ROY STUDIO
140½ Hunter Street

PERSONAL

Mr. A. F. Lane, who for the past nine years has represented the Montreal Biscuit Co., has resigned his position with them, and in future will represent Ramsay's, Limited, of Montreal, makers of the celebrated Ramsay's chocolates and biscuits.

Mrs. Harnden, of Fort Saskatchewan, is visiting her niece, Mrs. G. N Gordon, 360 Simcoe street.

ADAMS'
SATURDAY BARGAIN
IN
Fine Muslin
BLOUSES

Saturday we place on sale 15 dozen (180) beautiful fine quality Muslin Blouses, this season's newest styles, three quarter or long sleeves, open back or front, embroidered fronts and sleeves,

These blouses are extra value at regular prices $1.25 and $1.50. On sale

SATURDAY YOUR CHOICE FOR 98c

IF YOU HAVE A BLOUSE WANT DON'T MISS THIS LOT

Harry Adams

THE INDEPENDENT TIRE CO. PROMOTION; IT IS ANALYSED

Toronto Saturday Night.

A Toronto gentleman who has been solicited to interest himself in the Independent Tire company of Toronto, ltd., by purchasing shares of that company, requests a Gold and Dross analysis before committing himself.

Roughly, it looks to the writer as if the "investor" here has a chance. But the promoters have about ninety-nine chances to the other's one.

The prospectus handed in to this office is one of those vest pocket kind with a blue cover, printed in large type so that one can peruse its contents comfortably in fifteen minutes without straining the eyes; although the process does involve considerable strain on one's imagination.

The Independent Tire company of Toronto, is co-operative in character.

That is to say, he who buys at least two shares of the capital stock will thereby be entitled to purchase automobile tires or tubes manufactured by the Independent company at a discount of 10 per cent. and 10 per cent.; and on top of that the shrewd motor owner who saves money in this way on his tire bill automobile will also be entitled to dividends earned by the company in selling stuff at cut rates.

Prospective shareholders looking over the list of officers and directors might get the idea that President W. D. Wilson, capitalist, Toronto; H. T. Vance, vice-president, Batavia, N.Y., general superintendent of the Batavia Rubber Co.; and directors, A. L. Perkins, Powason; L. M. Dougherty, Toronto, and H. H. Hastings, Toronto, broker, were handing over all the valuable privileges to shareholders, keeping nothing for themselves.

It is too soon, however, to start worrying what H. H. Hastings, et al., receive; H. H. comes out, it would seem very nicely, indeed.

Authorized capital, $350,000.

Divided into 7,000 shares of the par value of $50 each.

4,000 shares of 7 per cent. cumulative preference stock, $200,000.

3,000 shares common stock, $150,000.

Paragraph two of the prospectus of the Independent Tire company states that the company has purchased the existing business and stock in trade of H. H. Hastings in Bay street, Toronto, together "with the exclusive agency rights for the Dominion of Canada for the sale of the well-known "Independent" tires manufactured by the Batavia Rubber Co., of Batavia, N.Y., and also the patent rights for Canada of the "Security Tread Non-Skid Tire".

The Batavia Rubber Co. has lately, I believe, started the manufacture of rubber tires, but their output is so small and so meagerly advertised that in face of the fierce competition put up by the big tire makers, their product has scarcely so far made a ripple in the motor tire trade. A Batavia tire may be all right on an automobile wheel, but it hasn't to date made a name for itself. At best, there is only a whispered demand for it—if there is any at all, so the question occurs: why pay $20,000 to secure an exclusive agency to sell it?

However, director H. H. Hastings hands over to H.H. Hastings 320 fully paid shares and 400 shares on which 20 per cent. has been paid up, in payment for said privilege, and H.H. Hastings presumably pockets the stock.

A few paragraphs further on contains more luck for H.H. Hastings. In consideration of his securing substantial loan from some Ontario municipality and further for procuring the appointment of the company as sole selling agents for Canada for "the well known 'Monarch' tires, manufactured by the Mansfield Tire Company of Mansfield, Ohio," H.H. gets $120,000 more in stock, split up into $100,000 of common and $20,000 of preferred.

In all, he receives $140,000 worth of shares.

In consideration, arrangements have been made, or are being made with Guelph, whereby that city will loan the company $25,000 and grant a free site for a factory, exempt from taxes for the term of ten years.

How good is the 'Monarch' plum which H.H. Hastings drops into the company's lap?

Well, quite a few automobile men in Toronto aver that to their recollection no buyer has ever specified "fit her with Monarch tires," and men in the trade here say "Monarch" tires are not generally known in the United States.

All of which prompts another query: Why pay H.H. Hastings $100,000 for a service of doubtful value to the company?

I notice that among the original incorporators of the company is O.J.B. Yearsley of Toronto—a gentleman not unacquainted with ruses of finance. Why did it not occur to Mr. Yearsley to save $100,000 to the company by having the company handle Batavia tires alone?

The company says the prospectus will erect a Canadian plant, so that when this plant is completed the Independent Tire Co. will possess two things:

1. The patent rights and processes of the "Security Tread Non-Skid Tire made by the Batavia people, and also the exclusive right to sell "Independent" tires in Canada.

2. The factory to make the non-skidders.

With sole authority to handle the well-known "Independent" tire and the plant to turn out a second (Non-Skid) tire, why does this $350,000 company want to hand over $100,000 more of its capital stock to become selling agents for still another tire—the Monarch?

Why not the whole Canadian field that well-known tire, the Independent tire?

Why, O.J.B.Y.

Under the head of "Profits" the prospectus tells us that the 34x4 inch tire sold by the company costs, f.o.b., at Toronto, including 35 per cent. duty, $32.20, and is sold for $51.35, allowing a profit to the company of $18.95 per tire. Under the co-operative principle, under which H. H. Hastings consents to give every shareholder a shred of his own large slice of melon, it might be possible to sell tires at the price quoted, but, as a rule, the man who makes tires has to sell them through dealers, and he has to allow the dealer 20 per cent. or better for handling his output. He cannot overlook the automobile manufacturer either, and the latter would snort at the idea of putting your tires on his machine at a discount to him of only 20 per cent. off $51.35. The retail price of an "Independent" 34x4 inch tire is $51.35, and minus 10 per cent. and ten per cent. to shareholders the tire would cost about $41.60. The 34x4 inch Monarch tire is, however, listed to retail at $41.08, or less without the discount than the "Independent" tire.

Yet the company pays $100,000 to H. H. Hastings for securing the exclusive selling rights for the Monarch tire, which is a tire cheaper at its standard retail price than is the "Independent" to handle for which only $20,000 was paid.

Also under "Profits" it is declared that there is no duty on raw rubber coming into Canada. This is correct, but other things than rubber enter into the modern tire. One-third of a tire to-day is composed of cotton fabric which costs 60 cents per lb. in the United States, with a duty of 20 per cent added when the fabric is imported into Canada. Other articles entering into the make-up of any rubber tire also are subject to duty.

In general, it looks as if H.H. Hastings were getting too much melon at the outset, and also as if it were not quite a kind thing to say to shareholders of the Independent Tire Company.

"The more tires you break through the greater the profit to the company including yourself, while at the same time, the tires we supply you with are the well-known "Independent" brand which are so strong and tough that we paid $20,000 for the mere privilege of handling them."

There are better chances for your money, Mr. Investor.

EARLY CLOSING AND HOLIDAYS

During the months of July and August, every Thursday afternoon at one p.m., the Dry Goods, Clothing, Gent's Furnishings, Hatters, Furriers, and Jewellers of the city will close their stores, in order to afford the employees a half day during the hot spell.

As Dominion Day comes on Saturday this year, the regular market day will be held on Friday preceding. All business houses will be closed on the holiday.

Coronation Day, June 22nd, will also be observed by all the stores closing.

INAUGURATION AND DEDICATION OF THE CHIMES

Bishop of Toronto Will Conduct the Ceremony

On Thursday next at 11 o'clock a public coronation day service will be held in St. John's church, conducted by His Lordship the Bishop of Toronto. At the conclusion of the service at 12 o'clock noon the dedicatory service in connection with the people's chimes will be held in front of the church. The documentary deed setting forth the resolutions of vestry under which the chimes were accepted will be presented on behalf of the subscribers by the Mayor to the Bishop, who will offer the dedicatory prayers. The act of dedication will then be performed by his Lordship, accompanied by the ringing of the large bell. After dedication the doxology, National Anthem and O Canada will then be sung, led by the band. The Bishop will make a very short address and pronounce the benediction, after which the National Anthem and religious selections will be played on the chimes. The city council is expected to be present and places will be reserved on the terrace for members representing the fraternal societies, who have taken a considerable interest in this movement. These associations are asked to send deputations with the regalia of their society.

At the conclusion of this ceremony, a lunch will be tendered in the school house to the Bishop of Toronto and other guests of honor, at which representatives of the public bodies of the city have been invited.

BOBCAYGEON PIC-NIC JUNE 22

An event of first importance will be the picnic that is to be held in Bobcaygeon, on coronation day, June 22nd, under the combined auspices of the parishes of Bobcaygeon, Galway, Fenelon Falls and Kinmount. Father Galvin has assured us that no effort is being spared to make the day a most enjoyable one. Amusements of various kinds will be found on the grounds, music of a high class order will be supplied, and meals that will appeal to the appetites of the many will be supplied by the ladies of the above mentioned places. This occasion will furnish non-residents of Bobcaygeon an opportunity of visiting this picturesque little village. None therefore should fail to spend coronation day at Bobcaygeon. 2w2d

Pianos to Rent.

Pianos and organs rented from $1.00 per month up. Six months' rent allowed in case of purchase. The J. M. Greene Music Co., Limited, Charlotte street.

J. T. STENSON & SONS SHOE STORE

SPECIALS FOR SATURDAY

Men's Patent Colt Blucher Oxfords Special $3.45	Ladies' Patent Colt Pumps Special $1.95 A good solid leather shoe
Men's Gun Metal Calf Blucher Oxfords Special $3.45	Ladies' Gun Metal Pumps Special $1.95 A stylish solid leather shoe
Men's Patent Colt Blucher Boots Special $2.95	Ladies' Patent Colt Blucher Oxfords a very stylish shoe Special $2.45
Men's Velour Calf and Dongola Kid Blucher Special $2.45	Ladies' Dongola Kid blucher boot, silk stitched Special $1.95

364 GEORGE ST.

BAREFOOT SANDALS

From 50c to $1.35

A SNAP For a Quick Buyer

RIVERVIEW PARK

Otonabee River, opposite the south city, splendid lots for summer cottages, several in course of erection. This property is being improved at the present time and lots are changing hands rapidly. Prices—$5.00 per foot frontage upwards, according to location.

HANDSOME SUMMER COTTAGE, ready for occupation in two weeks. Can be inspected at any time. New from the ground up. Choice position in Riverview Park. Price $1,000.00, to Peterborough purchaser only. Half cash, balance arranged.

Write or call for particulars as to any of the above,

Man Wanted to work on above property. Apply at 340 George St.

THE INDEPENDENT REAL ESTATE COMPANY

340 George St. W. Galbraith, Manager

Phones 133 Residence 548

HOT WEATHER DRINKS

Lime Juice	35c ea.
Lime Juice Cordial	30c ea.
Concentrated Lemonade	10c ea.
Grape Wine, unfermented	30c ea.
Raspberry Vinegar	30c ea.
Brandy Ginger	30c ea.
York Spring Ginger Ale	90c dz.
" " Cider	90c dz.
" " Soda Water	90c dz.

E. F. MASON, Grocer

429 George St. Telephone 78

WEDDING PRESENTS

CHINA, GLASS, DINNERWARE, WALL PAPERS

10,000 rolls Wall Paper, purchased at less than manufacturer's cost. Come expecting bargains. The stock is new, made for the spring trade. Also a large shipment of Fancy China, Dinner and Tea sets. You can have absolute confidence in every purchase as there is no possible chance of making a mistake, the goods are new and up-to-date.

A few prices, no room for much detail:

FIRST OFFER

20 patterns in Wall Paper suitable for hall, dining rooms, fully grounded stock, all the leading colorings. We will furnish enough paper for any room up to size 13x15, complete with 18 inch border, for...... $1.19

SECOND OFFER

A good choice of gilt parlor papers, with 18 inch border, 12 rolls and 20 yards border for...... $1.79

THIRD OFFER

500 rolls embossed gold parlor or hall papers, regular 25c roll, clearing at...... 10c

CHINA AND GLASSWARE

10 Fruit Sets, 13 pieces, floral patterns, prettily shaded in green, with gold tracings, regular $3.00, set for...... $1.65

20 white English China Tea sets, with 3 gold lines, consisting of 12 cups, 12 saucers, 12 plates, 1 bowl, 1 cream jug, all for...... $2.19

17 Dinner and Tea sets, 97 pieces combined, 5 colors to choose from, for the low price complete...... $5.65

$20 Dinner and Tea sets, 97 pieces, very fine china, decorated in limoges colorings, for a few days we will offer these sets at...... $12.98

SILVERWARE

Spoons, Forks and Knives, 1 dozen each lot...... $4.49

We are safe in saying that no other store can offer you such values because you positively buy at less than you would have to pay elsewhere.

Toronto 262-4 Queen W. Routley's Peterboro 379 George-st.

O'Keefe's

Lager, Ales and Stout are all put up in Crown stoppered bottles—which do away with the necessity of cork-screws and prevent anyone tampering with the contents.

No cork to get in the beer—no danger of breaking the neck of the bottle and cutting one's hand.

Leading Hotels, Cafes and Dealers generally have O'Keefe's Lager, Ales and Stout.

THE O'KEEFE BREWERY CO., LIMITED, - - TORONTO. 226

SPRIGS OF SPORT

'TWILL BE A GREAT GAME

Bachelors and Benedicts of Park St. to Meet

The battle of Waterloo will be fought all over again on the grounds of the Park street football club next Tuesday evening, when the Benedicts will endeavor to check the winning streak of the Bachelors. Mr. Blucher has kindly consented to referee the game as far as it goes, and the Belleghem ambulance in all its glories, will be present to convey the indisposed to the parlors of the church across the road, from the fields where the young ladies will endeavor to aggravate the victors and vanquished with eatables and restoratives too numerous to mention. Don't miss game. Everybody welcome. No charge.

CHURCH LEAGUE HELD FINE SOCIAL

The Church Football League held a social in the Knox Church Lecture Hall last evening. President Percy Fitzgerald was in the chair and after a few remarks, there was a program of English songs. Rev. H.J. Keith was present and addressed the meeting. He said he wished to be considered a friend of the Church Football League. He thought it was a good thing.

Afterwards refreshments were served and everyone had a good time.

BASEBALL YESTERDAY.

Eastern League Standing.

Club.	Won.	Lost.	P.C.
Rochester	35	15	.700
Baltimore	30	21	.588
Toronto	29	23	.558
Buffalo	24	23	.511
Montreal	24	23	.511
Jersey City	19	25	.429
Providence	18	33	.353
Newark	16	31	.340

Friday scores: Toronto 11, Rochester 6, Montreal 7, Buffalo 3; Providence 3, Baltimore 2; Newark at Jersey City, rain.

Saturday games: Toronto at Rochester, Buffalo at Montreal, Providence at Baltimore, Newark at Jersey City.

National League Standing.

Clubs.	Won.	Lost.	Pct.
Chicago	33	19	.635
New York	33	20	.623
Philadelphia	32	22	.593
Pittsburg	30	23	.566
St. Louis	28	24	.538
Cincinnati	24	29	.453
Brooklyn	19	33	.365
Boston	13	42	.236

Friday scores: Chicago 6, Philadelphia 3; Pittsburg 8, Boston 2; St. Louis 8, New York 4; Brooklyn at Cincinnati, rain.

Saturday games: Boston at Pittsburg, Brooklyn at Cincinnati, New York at St. Louis; Philadelphia at Chicago.

American League Standing.

Clubs.	Won.	Lost.	Pct.
Detroit	37	17	.685
Philadelphia	33	17	.660
Boston	28	23	.549
New York	27	22	.551
Chicago	24	22	.523
Cleveland	21	34	.382
Washington	20	33	.377
St. Louis	16	38	.296

Friday scores: Washington 6, St. Louis 0; Philadelphia 10, Chicago 6; Cleveland 5, Boston 2; Detroit-New York, rain.

Saturday games: Detroit at New York, St. Louis at Washington, Chicago at Philadelphia, Cleveland at Boston (two games).

Canadian League Standing.

Club.	Won.	Lost.	P.C.
Berlin	17	8	.680
Hamilton	17	9	.654
Guelph	13	13	.500
Brantford	12	15	.444
London	11	16	.407
St. Thomas	8	17	.32[illegible]

Friday scores: Hamilton 2, Brantford 2; London 9, Berlin 3.

YOUR BLOOD IS TAINTED

ULCERS, BOILS, SWOLLEN GLANDS, BLOTCHES, PIMPLES, AND ALL SKIN AND BLOOD DISEASES ARE COMPLETELY CURED BY THE NEW METHOD TREATMENT

We desire to call the attention of all those afflicted with any Blood or Skin Disease to our New Method Treatment as a guaranteed cure for these complaints. There is no excuse for any person having a disfigured face from eruptions and blotches. No matter whether hereditary or acquired, our specific remedies and treatment neutralize all poisons in the blood and expel them from the system. Our vast experience in the treatment of thousands of the most serious and complicated cases enables us to perfect a cure without experimenting. We do business on the plan—Pay Only for the Benefit You Derive. If you have any blood disease, consult us Free of Charge and let us prove to you how quickly our remedies will remove all evidences of disease. Under the influence of the New Method Treatment the skin becomes clear, ulcers, pimples and blotches heal up, enlarged glands are reduced, fallen out hair grows in again, the eyes become bright, ambition and energy return, and the victim realizes a new life has opened up to him.

YOU CAN ARRANGE TO PAY AFTER YOU ARE CURED

CONSULTATION FREE

Send for Booklet on Diseases of Men "THE GOLDEN MONITOR" FREE

If unable to call, write for a Question List for Home Treatment

DRS. KENNEDY & KENNEDY

Cor. Michigan Ave. and Griswold St., Detroit, Mich.

NOTICE All letters from Canada must be addressed to our Canadian Correspondence Department in Windsor, Ont. If you desire to see us personally call at our Medical Institute in Detroit as we see and treat no patients in our Windsor offices which are for Correspondence and Laboratory for Canadian business only. Address all letters as follows:

DRS. KENNEDY & KENNEDY, Windsor, Ont.

Write for our private address.

FEAR REVENGE.

Montreal Girls Afraid to Testify Against Italian.

Montreal, June 17.—Arrested on suspicion of being the man who has for the past three months been assaulting little girls in many parts of the city, Cichile Subrini, has been remanded eight days for medical examination as to his sanity. Subrini was arrested on Monday by special Constables Walsh and Robillard while in the act, they claim, of attacking a 13-year-old girl on the corner of St. Urbain and Milton streets.

Six witnesses were summoned to appear against Subrini yesterday, four of his alleged victims, and two teachers at the schools where little girls were assaulted. All will appear next Saturday.

Special Constable Walsh declared that as Subrini is an Italian many of the witnesses that might have been brought against him, mostly girls, who have positively identified him from the description as their assailant, are afraid to come to the court and give their evidence for fear that he or some of his friends may avenge him.

No Conscience Clause.

Montreal, June 17.—The Anti-vaccination Society of Montreal has been awakened into activity by the recent vaccination legislation passed by the City Council, the outcome of several cases of smallpox, yesterday declared the new bylaws. These make vaccination absolutely compulsory and provide penalties for non-compliance. There is no "conscience clause" and the only exemption is by a doctor's certificate testifying as to physical inability to undergo the operation.

The society will distribute literature throughout the city and provide for the delivery of lectures. Several doctors are with them in their fight.

A challenge is also being issued to Doctor Louis Laberge, city health officer, to engage in public debate with the leaders of the society, on the question of vaccination.

Killed in Wisconsin.

Cornwall, June 17.—John McGillivray, son of the late Murdoch McGillivray of Finch Township, was accidentally killed while working with a construction company in Superior, Wis., a short time ago. The remains were brought home by his cousin, Mrs. John Mackenzie, and the funeral took place to the Presbyterian Church, Moose Creek, and the sixth concession cemetery. Rev. Mr. Mackenzie officiated.

Fined the Pilot.

Quebec, June 17.—Pilot Phileas Lachance was yesterday fined $100 as a result of the investigation held into the grounding of the steamer Manchester Spinner at White Island. A number of witnesses were heard, including the pilot, who acknowledged that he had been guilty of an error in judgment, having mistaken the White Island lightship lights for the stern lights of a steamer.

COLONIES TO BE LET OUT

(Continued from page 1)

would be to enter upon negotiations for new treaties without denouncing those now in existence.

On behalf of the Home Government he was prepared to accept the resolution on that understanding.

The resolution was agreed to with the addition of the word "commercial" before "treaties."

Australia had given notice of resolutions urging that every effort be made to bring about co-operation in commercial relations in matters of mutual interest, and that efforts in favor of British manufactured goods and British shipping should be supported as far as practicable.

Sir Wilfrid Laurier said that the Government of Canada had perfect sympathy with the objects to be obtained by these resolutions, but it was difficult to secure improvement in trade relations between the dominions and the United Kingdom unless they possessed more information than they had at present. He therefore thought the first thing to be done was to institute an enquiry, and with this object he proposed a resolution which recommended "That His Majesty should be approached with a view to the appointment of a royal commission representing the United Kingdom, Canada, Australia, New Zealand, South Africa and Newfoundland, with a view to investigating and reporting upon the natural resources of each part of the Empire represented at this conference.

Rt. Hon. Lewis Harcourt said the resolution was only another step in the policy which had been the governing note of the conference, namely not of imperial concentration, but imperial co-operation.

Premier Fisher thought the resolutions a very practicable way of dealing with a rather difficult set of questions.

Sir Joseph Ward thought the proposal met the position in a very practical way.

Premier Morris also expressed concurrence.

Asquith thought the conference was much indebted to Laurier for making this very practical proposition, which would certainly prepare the way and possibly make the way plain for effective action at the next conference, if not before. The proposed commission would be an advisory body with reference as wide as words could make it on all matter connected with trade and commence, production and intercourse between the different parts of the Empire, but would not be a commission to suggest or state a policy to any part of the Empire.

JARDINE IS HANGED.

Goderich Boy Goes to His Death After Being Baptized.

Goderich, June 17.—The sentence of death was executed upon Edward Jardine at the county jail yesterday morning just before eight o'clock.

Early in the morning Rev. Geo. E. Ross, pastor of Knox Church, who has been the condemned man's spiritual adviser throughout his confinement, was with him, and the young man showed deep concern for his future welfare. For half an hour he broke down, but he recovered and walked to the scaffold apparently without a tremor.

Those present at the execution were Sheriff Reynolds, Jailer Griffin, Dr. Alex. Taylor, jail surgeon; Rev. Mr. Ross, Constables Whitesides and Postlethwaite, Guards Murphy and McMath, and Owen Geiger, warden of the County of Huron.

No representatives of the press were allowed to be present.

Jardine was never baptized until Thursday evening, when at his earnest solicitation the rite was performed by Rev. Mr. Ross, in a room beside the condemned man's cell, in the presence of the jail officials and guards.

TELEGRAPHIC BRIEFS.

As a result of a strike of printers, The Local Anzeiger, The Tageblatt and The Morgen Post of Berlin, Germany, did not appear yesterday.

In a voice trembling with emotion, Chief Justice Townsend pronounced the death sentence on 19-year-old J. O. Tebo at Digby, N.S., yesterday. He will be hanged on July 24.

The Township of Bastard is suing Ormond Chant, tax collector, for over four thousand dollars that Chant collected and placed in the Farmers' Bank just before the failure.

G. Lloyd Faulkner, aged 24, one of the best-known young business men of Vancouver, was at the Victoria assizes yesterday sentenced to seven years in the penitentiary for rape.

In order to save a young companion from instant death, William Detlor, aged 51, of Kingston, took hold of a falling tree which crushed him to the ground and fractured his left leg.

Gunner Thomas Allen, accused of killing Capt. Ellison at Esquimalt, B.C., was yesterday sentenced by Justice Murphy at the spring assizes to imprisonment for the rest of his natural life.

Ottawa, June 17.—There will be a public reception for Sir Wilfrid Laurier when he gets back from attending the Imperial Conference, probably about July 12.

It is likely that the civic authorities will, within a few weeks, arrange for a fitting welcome to the Premier.

To Celebrate Alien Victory.

St. John, N.B., June 17.—The 62nd Fusiliers, Col. J. L. McAvity commanding, with band and fife and drum corps, 300 strong, left here on a special train for Boston, to take part in the Battle of Bunker Hill celebration at the "Hub" to-day. Mayor Frink accompanied them.

COAL
COAL
COAL
COAL

Phone Bell 116

Machine Phone 116

BURN "OCCO" SCRANTON COAL

"THE VERY BEST"

Porcupine

Full information on any Stock sent on request.

ORDERS CAREFULLY EXECUTED

WARREN, GZOWSKI & CO.

Members Toronto Stock Exchange

Traders' Bank Bdg. TORONTO. 25 Broad St NEW YORK

BICYCLES AND BICYCLE SUNDRIES

MOTOR CYCLES

Motor Boat Supplies

Competent Repair Men at Your Service

F. J. R. MacPherson Co. LIMITED

341 Geo. St. Both Phones 386

WHY NOT TRY IT ?

When you need a laxative, why not try Abbey's Salt ?

It is pleasant to take—does not flake on top of the water—and effervesces slowly, without choking or blinding the user like seidlitz powders.

Abbey's Salt is used all over the world and is regularly prescribed by the leading physicians.

Why don't you find out what it will do for you? 88

Abbey's Effervescent Salt

COAL! COAL!

We sell the Genuine

D. L. & W. SCRANTON COAL

which always gives satisfaction

JUNE CASH PRICE

Egg and Stove	per ton	$7.10
Chestnut	"	7.35
Pea	"	6.50

W. SCOTT CO. Limited

Both Phones 264

Lehigh Valley COAL

Best in the World

— June Prices —

will be as follows —:

Egg and Stove Coal $7.10 per ton
Nut Coal .... $7.35 per
Pea Coal .... $6.50 per ton
Also first-class Hardwood $6.00 per cord. Cutting & splitting extra

— FOR SALE BY —

J. E. A. Fitzgerald

Both Phones 111

Coal Results

¶ We sell the very best quality of hard coal, as good as we know how to buy.

¶ Are you getting results from the coal you are now using? Are you sure it is good? Are your burning it the right way?

¶ There is a deal of difference in how you handle the range or furnace, Our long experience tells us that fact, and we are ready to advise any in doubt as to the best way to make use of coal as fuel.

JUNE PRICES FOR COAL

Egg and Stove $7.10 per ton
Nut $7.35. No. 2 Nut $6.50 ton

THE PETERBORO FUEL & CARTAGE CO LIMITED

162 Charlotte-St. Telephones—(Bell 261 270, (Machine)—270.
134 Alymer-St. Tel. Bell 302

IMITATION is the most sincere form of flattery. That is why some dealers advertise various kinds of Scranton Coal There is only one genuine—that is the

D. L. & W. SCRANTON

We sell it at the following prices for June

Stove and Egg $7.10
Chestnut $7.35
Pea Coal $6.50
Hardwood, ... $6.00 per cord
First-class mixed wood $4.50 per cord.
Cutting and splitting extra.

R. Hicks & Co

248 MURRAY STREET

SUFFERED FROM VIOLENT CATHARTICS

The Warning of Mr. Geo. C. Fox Is One That Should Be Heeded by All.

Few men on the road are better known than genial George Fox, whose friends throughout the West are legion In the following letter he expresses gratitude for signal services rendered by Dr. Hamilton's Pills. He goes on to say: "Until I used Dr. Hamilton's Pills and experienced their wonderful mildness and curative power, I estimated the value of every pill by its activity. Talking about this to a well-known physician I met on the train the other day, he explained there are different kinds of drugs that act upon the bowels, the most active being known as drastic. Except in extreme cases where the life of the patient depends upon speedy evacuation of the bowels, pills should never be drastic. Purgatives cause catarrh of the bowels and inflammation; their dose must be increased, causing even more harm. With such a clear explanation I could see why Dr. Hamilton's Pills are curative and not irritating, why they are mild, yet most searching.

"From my experience I recommend everyone that takes pills to give up the old-fashioned harsh, purging pill, and, instead, to use Dr. Hamilton's. They cure headache, billiousness, constipation, bad stomach, and keep the system in perfect condition."

Refuse any substitute for Dr. Hamilton's Pills; sold for 25c., all dealers, or The Catarrhozone Co., Kingston, Ont.

Dr. Hamilton's Pills Cure Constipation

THE AGE LIMIT.

Self Culture a Powerful Enemy to Father Time.

A WARNING, "DON'T GET FAT."

The Crying Need of the Hour Is "Servant Girl Revision"—So Says a Mere Man Who Thinks He Understands the "Situation"—Tailored Suit For Spring Wear.

Dear Elsa—"It's more than all a matter of looks." We were talking on that ever interesting topic of conversation to women, how to be pretty at forty, and the above remark was made by Mrs. Van S., who of all persons is a living example of her own theories. "And," she continued, "self culture in the sense of personal appearance has proved a powerful enemy to Father Time. When he makes his annual visit and asks, 'Any wrinkles today, madam?' the up to date woman replies, 'No, thank you; I prefer cold cream and a face unmarred by your visits, you horrid old man!' And Father Time bows himself out more pleased than otherwise, muttering, 'There are no old women any more.'"

We are certainly learning to grow old gracefully. But this does not suggest a sixty-year-old face in a six-year-old mob cap, nor does it exactly mean the adoption of little girl modes, which has been the curious whim of Dame Fashion for the past few seasons. To my mind it means to have acquired the sweet dignity of manner which years and experience bring, to have preserved the youthful expression and contour of face and, above all,

SUIT OF DARK BLUE SICILIENNE.

to dress with the taste and care that harmonize and do not conflict with the passing of years. Our grandmothers were old at forty, and at thirty-five a woman would have been looked upon as mad if she thought of beginning a career. Nowadays women's work, whether it be in the home or in public places where women are forced—and a few of them have forced themselves—is being done by women in their forties, and they are eager, good looking, popular and look with contempt upon the "chit of a girl."

Today the woman of forty is "young." There is no middle age, and the age which is considered "old" is—well, it is always to come and can be applied correctly only to the woman who looks it. And that she looks it is usually her own fault, either by reason of disposition or neglect of her personal appearance. Lack of exercise and accumulated fat make for middle aged appearance, but personally I think the worst horrors of old age are the thin face, scraggy neck and bony frame. A famous beauty's advice on how to keep young is, "Be cheerful, keep busy and don't get fat."

In fact, the woman who wants to look attractive in middle life and afterward must recognize the power of mind over matter, the great science of exercising the will with a definite purpose. I have in mind the wise words of a woman who looked young enough to be her daughter's sister. She was no beauty doctor, but her prescription is worth keeping, "If you don't want to grow old get rid of the old age thought." Don't speak of yourself as old or think of yourself as old. Get interested in something outside of yourself and the rapid passing of your own years. The age thought—the constant dwelling on your advancing years and the lack of outside interests—makes a woman old at thirty. It was, I think, this attitude of mind that made the middle aged woman of previous generations so uninteresting to herself and to her neighbors. Well, even grandmothers are not socially shelved these days, for a silver haired old lady was recently the only attendant at her granddaughter's wedding.

His Point of View.

I am so sorry to hear you are having trouble with maids. We are all up against the same proposition in a more or less aggravated form, but it may console you a little to hear the plaint from the husband of a friend of mine anent the servant problem. I quote directly from the letter.

"It is wash day and a particularly bad one at that, the kind when the soil rubbed out of the clothes gets into your temper. A wash day is a sufficient evil of itself. Add to it an absolutely incompetent girl with a peculiar genius for working hard and getting nothing done, and a very little half done, and you have a day to make angels weep. Poor Margaret has been tried to the point of despair. Anne will work her fingers to the bone and take scoldings ad libitum et ad nauseam, but we have concluded she is an incapable.

"Margaret appeals to me a dozen times a day to bear witness, and the evidence is appallingly certain and abundant, so we have agreed that Anne must take her patient, unresenting smile and amazing incapability to some other kitchen where some other housewife will have a distinct chapter added to her experience of help that doesn't help. I pity her.

"She will come over by and by and [illegible] to Margaret, that other housewife, and go away uncomforted, for she will have learned that Anne is beyond hope. I pity Anne too There's the pity o't. The girl wants to please you and will get up at 5 and work the livelong day with scarcely a mouthful the while, but it all comes to what a real girl would do in about half the forenoon, and most of that cries out against the hand that did it. Anne isn't bright.

"I guess Margaret is right. Nature got through with her too soon and left out the balance wheel. She's ill adjusted. Power goes to waste. The belt is on and the wheels buzzing, but there's nothing doing? Do you see? That's why Anne must go. But first we hope to find traces of her successor. Oh, dear; oh, dear!

"What is the great American issue? Trusts? Nonsense! Revision of the tariff? Not by a long shot! The president missed the mark entirely in his message. The crying need of the hour is servant girl revision. Our boasted civilization is going to the bowwows simply because we cannot get girls to keep our shirts clean and our steaks broiled."

Now, how is that for a mere man? He's got the right idea, all right, all right.

How do you like the smart looking little dark blue sicilienne suit of mine? It's going to be my spring tailor made, and the knockabout hat I'm to wear with it is of panama straw with a facing of pale blue dotted silk. A fancy straw bow caught to the hat with a bit of the blue silk is the only trimming.

My, what a lot of talking I've done! And that reminds me of a so called masculine witticism:

"It is a woman's lot to suffer in silence," she remarked.

"I should put it differently," rejoined the mere man.

"How, pray?" she queried.

"A silent woman suffers a lot," he said.

But this accusation will never be brought against your loquacious friend

MABEL.

BEAUTIFUL EYES

are made beautiful by long, silky lashes, and well defined, lustrous brows. Eyes, like diamonds, depend on their setting. The beauties of the face are lost if the eye brows are thin and scanty; and the lashes are short and lifeless. Parisian Lash Lustre grows beautiful, soft, silky lashes. It has done so for society women throughout Europe, and it comes here well recommended to do the same for you. Parisian Lash Lustre is not a dye or colorator, but a scientific preparation for beautifying the eye lashes and brows. Our guarantee goes with every box of Parisian Lash Lustre. A two weeks' treatment will bring beauty to your eyes that you have never before possessed. By mail, prepaid, in opal boxes, on receipt of price, fifty cents. B. V. Marion, sole distributer, Bridgeburg, Ont.

Gas Distended His Stomach

Caused Palpitation, and Prevented Sleep—When Health Was Gone, Cure Followed Use of "Nerviline."

"My last wish will be," writes Harry P. Pollard, a well-known boot and shoe traveler of Hartford, "that everyone with a bad stomach may learn as I did, before it's too late, that Nerviline is the one remedy to cure. Why, I was in mighty bad shape, my digestion was all wrong, and every night I would waken with a start and find my heart jumping like a threshing machine. This was caused by gas on my stomach pressing against my heart. When I started to use Nerviline I got better mighty fast. It is certainly a grand remedy for the traveling man, keeps your stomach in order, cures cramps, prevents lumbago or rheumatism, breaks up chest colds and sore throat—in fact there hasn't been an ache or pain inside or outside for the past two years that I haven't cured with Nerviline. Do you wonder I recommend it?"

Testimonial No. 4890

For general household use Nerviline has no equal; it will cure the aches and ailments of the entire family—refuse anything but Nerviline. 50c per bottle, trial size 25c, all dealers or The Catarrhozone Co., Kingston, Ont.

NERVILINE CURES ALL PAIN

Closed, But No Drought.

Montreal, June 13.—There has been no let-up in the number of drunks coming before the recorder's court since the early closing law came into effect. Yesterday out of a total of 70 prisoners, 41 were charged with drunkenness.

LITTLE CHRISTIAN

Six Years of Age Now in Good Health, Thanks to Booth's Kidney Pills

Mrs. Alex. Moore, of James street, Oxford, N.S., says: "Booth's Kidney Pills cured our little daughter, Christian, age six years, of many symptoms of kidney weakness. She complained of a sore back, the kidney secretions were frequent and uncontrollable, especially at night. Her stomach was weak and her appetite poor. This caused her to have frequent headaches and the least exertion would tire her. We had tried many remedies, but she did not improve. Finally we learned of Booth's Kidney Pills and procured a box. In a short time she was well and does not now complain about her back, the kidney secretions have become normal and she plays around the house with no apparent fatigue. We always recommend Booth's Kidney Pills."

Sold everywhere at 50c. box and guaranteed. The R. T. Booth Co., Ltd., Fort Erie, Ont., will send free box on request.

Sold and guaranteed in Peterborough by Wm. Madill.

A better or a purer drink was never made than

"EDELWEISS" BEER

A pure, delicious, appetising drink for maids and wives—the drink par excellence for family use. "Edelweiss" drank at meals promotes digestion and perfect health. Seasoned, bottled and sealed at the brewery.

REINHARDTS' OF TORONTO

The Best Beer Sold 1965

Local Agent — ALEX. ELLIOTT, Peterborough, Telephone 719

Newcombe Pianos

Comparison with other Pianos only serves to emphasize the quality that makes the NEWCOMBE

Distinctive and Pre-eminent

NEWCOMBE PIANOS Never Suffer by Comparison

LET US SHOW YOU our exclusive method of construction, which is the foundation of that pure quality of tone always found in the NEWCOMBE.

You are cordially invited to visit our Warerooms and examine our stock

TAYLOR & WOOD

Dealers in Pianos and Real Estate

390 WATER STREET, PETERBOROUGH

Decorate on Coronation Day

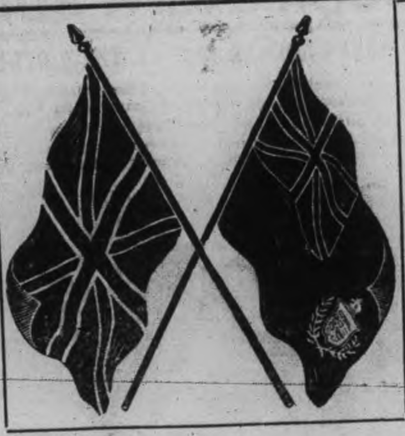

At the Celebration in Peterborough of the Coronation of King Edward VII. a most profuse display was made of FLAGS, BUNTINGS and DECORATIONS.

A conspicuous feature was that of the display made by hundreds, by means of the paper Union Jacks. These were sold by the thousand and were very effective.

THE REVIEW

HAS PREPARED A LARGE EDITION OF THESE

BRIGHT AND SHOWY FLAGS

And they are now on sale at the Review Office, by all Stationers in the city and at shops in the outskirts.

ONLY $1.00 PER HUNDRED--ONE CENT EACH

Get a few dozen and brighten up the verandah and lawn for Coronation Day. Phone any Stationer, or the Review.

ROBERT FAIR & CO.
LIMITED

MORE PROFITABLE ANNOUNCEMENTS FROM OUR WHITEWEAR SECTION

Our Goods are of A1 quality -- Our Prices are honestly modest -- certainly no one can surpass us in what we offer at the prices we ask. It is known that we have here values that are not offered generally by any means. You will, we know, concur with this view after a visit to this store

Drawers and Corset Covers
We offer an unusual value in Drawers and Corset Covers, daintily trimmed with embroidery and Val laces. The full range of sizes.
Prices from **25c** up to **1.98**

Fine Nainsook Gowns
Fine nainsook and cambric in twenty-five different styles, round, square or V neck, trimmed with embroidery insertion and wash ribbon.
Prices from **50c** up to **3.58**

Unusual Value in Underskirts
SKIRTS—They are made of very fine material, beautifully trimmed with fine laces, others are finished with fine quality embroidery. All are perfectly made.
Prices from **75c** up to **4.98**

Corsets
The Corset is the Foundation of the Gown
The manufacturers of "C/C a la Grace" Corset desire to call your attention to the fact that nothing but the very best materials are used in the manufacture of their high grade corset. Every pair is fully guaranteed and perfect fit ensured to the wearer. None genuine unless stamped "C/C a la Grace."
Prices from **50c** up to **4.50**

LOCAL CHURCH CALENDAR

SUNDAY, JUNE 18TH, 1911

ST. PETER'S ROMAN CATHOLIC.

Low mass 8 a.m., 9.15 a.m.
High mass 10.30 a.m.
Vespers 7 p.m., with sermon.

ST. JOHN'S CHURCH.

Rev. Canon Davidson, rector.
Rev. Chas. Carpenter, curate.
1st Sunday after Trinity.
8.30 a.m.—Holy Communion.
Matins and sermon 11 a.m.
Offertory.—"I heard the voice of Jesus say."
Miss Quartermaine.
Recessional.—"Soldiers who are Christ's below.—615.
Sunday school and Rev. Mr. Carpenter's class 3 p.m.
7 p.m.—Evensong and sermon.
Before sermon, 434 "Come ye disconsolate."
Anthem.—O, Worship the King.—Maunder.
Rehearsal of coronation music at 8.30 after evensong.
Final rehearsal Tuesday next 8.15.

ST. LUKE'S CHURCH.

Rev. F. J. Sawers, M.A., rector.
1st Sunday after Trinity.
8 a.m.—Holy Communion.
10 a.m.—Sunday school and Bible classes.
11 a.m.—Morning prayer.
7 p.m.—Evensong and sermon.
Rector will preach at both services.

ALL SAINTS'.

Rev. H. R. Trumpour, M.A., B.D.,
1st Sunday after Trinity.
11 a.m.—Morning prayer and sermon.
3 p.m.—Sunday school.
4 p.m.—Holy baptism.
7 p.m.—Evening prayer, sermon and Holy communion.
Rector will preach at both services.

ST. ANDREW'S PRESBYTERIAN.

Rev. Jas. Rollins, B.A., minister.
10 a.m.—Sunday school. Young Women's Bible Class Teacher, F. E. Kerr.
11 a.m.—Divine service, Rev. J. R. Webb will preach.
7 p.m.—Divine service.—Sacrament of the Lord's supper will be observed.
Seats free. Strangers welcome.

ST. PAUL'S PRESBYTERIAN.

Rev. R. Pogue, pastor.
10.30.—a.m.—Congregational prayer meeting.
11 a.m.—Morning worship. Subject of sermon. "Echoes of the General Assembly.
3 p.m.—Sabbath school.
3 p.m.—"Mitto Adult Bible class, taught by pastor, Young Men's Bible class taught by Inspector Mowat.
7 p.m.—Evening service.

KNOX PRESBYTERIAN.

Rev. H J. Keith, M.A., B.D., pastor,
10 a.m.—Sabbath school and Bible class.
Annual service for children at 11 o'clock. Subject of address to children "Lessons from Candles."
Evening service for parents. Children's choir will take charge of the musical part of the service. Subject, Honoring one's parents. The church will be decorated.

GEORGE ST. METHODIST.

Rev. Isaac Couch, M.A., B.D.
10 a.m.—Class meetings.
11 a.m.—The pastor will preach.
2.30 Sunday school and Bible Classes.
7 p.m.—The pastor will preach.
Monday 8 p.m.—Epworth League.
During the summer months the services will be brief.

CHARLOTTE ST. METHODIST.

Rev. Geo. W. Henderson, pastor.
10 a.m.—The Class meeting.
11 a.m.—Rev. John Clarry, B.A.
2.30 p.m.—Sunday school and Men's Bible class.
7 p.m.—Rev. John Clarry, B.A.
Monday 8 p.m.—Epworth League meeting. Literary evening. Everybody invited.
Wednesday 8 p.m. — Prayer, praise Bible study.

MARK ST. METHODIST.

Rev. O. H. Coon, pastor.
11 a.m.—Rev. J. G. Brown, of St. James', will preach.
12 to 1.—Sunday school.
7 p.m.—Pastor will preach.

ST. JAMES' METHODIST.

Rev. J. G. Brown, M.A., pastor.
10 a.m.—Class meeting.
11.—Morning worship, conducted by Rev. O H. Coon.
2.30 p.m.—Sunday school and Bible Classes.
7 p.m.—Evening worship, the pastor preaching.
Monday 8 p.m.—Epworth league.
Wednesday 8 p.m.—Prayer meeting.

MURRAY ST. BAPTIST.

Rev. J. R. Webb, pastor.
11 a.m.—Rev. Jas. Rollins will preach.
3 p.m.—Sunday school. Mr. Elcome's Bible Class. Mr. Petit's Teacher Training Class. Class for young men, the pastor.
7 p.m.—The pastor will preach.

PARK ST. BAPTIST CHURCH.

Rev. W. C. Riddiford, pastor.
11 a.m.—Sermon No. 2, "How to Find God."
3 p.m.—Bible Classes and Bible school.
7 p.m.—"The Vital Search."
Monday—B.Y.P.U. 8 p.m.
Wednesday—Prayer and praise service.

FIRST CHURCH OF CHRIST SCIENTIST.

378 Aylmer street.
Services as follows:—
Sunday, 11 a.m. and 7 p.m.
Sunday school 12.15 p.m.
Wednesday 8 p.m. testimony meeting.
A free reading room open Monday, Wednesday and Saturday from 2 to 5 p.m.
Subject for June 18th, "Is the universe including man, evolved by atomic force?"
Public welcome to all services.

GOSPEL HALL.

Sunday school at ten a.m.
The Lord's Supper 11 a.m.
Gospel meeting 7 p.m.
Gospel song service in Central Park 8.15 p.m.
Prayer meeting Wednesday 8 p.m.
Sister's prayer meeting Thursday 3 p.m.

BETHANY TABERNACLE.

Rev. John A. Fee, pastor.
Services at 11 a.m. and 7 p.m.
Sunday school and Bible Classes at 3 p.m.

SALVATION ARMY.

Ensign Merritt, officer in charge.
9.45 a.m.—Bible Study Class.
11 a.m.—Morning service.
2 p.m.—Sunday school.
3 p.m.—Free and Easy meeting.
7 p.m.—Evening service.

Sickness is usually caused by the accumulation of waste matter and impurities within the body.

Dr. Morse's Indian Root Pills,

enable the bowels, the kidneys, the lungs and the pores of the skin to throw off these impurities. Thus they prevent or cure disease. 13

25c. a box.

STARVED NERVES

The Cause of Neuralgia—It Must be Treated Through the Blood

Neuralgia is a cry of the nerves for more and better blood. It literally means that the nerves are being starved. Like every other part of the body, the nerves receive their nourishment through the blood. There is therefore no doubt that Dr. Williams' Pink Pills will cure the worst cases of neuralgia. They actually make new, rich blood, carrying to the starved nerves the elements they need, thus driving away the sharp, torturing pains which nearly drives the sufferer wild. So many cases of neuralgia have yielded to treatment through Dr. Williams' Pink Pills that every sufferer from this dreaded trouble should lose no time in giving the Pills a fair trial. Mrs. Sophia H. Johnson, Mozan, Sask., says: "For upwards of ten years I was a periodical sufferer from neuralgia. It located in the side of my face and in the jaw, which would actually click every time I opened or closed my mouth. At times the pains would be almost unendurable, and as time went on, my whole nervoius system seemed to be affected. I was constantly doctoring, but the doctor did not seem to be able to give me permanent relief, and at last I decided to try Dr. Williams' Pink Pills. I got a half-dozen boxes and before they were half gone I felt much better, and by the time I had used them all every sympton of the trouble had gone, and I was enjoying a comfort I had not known for years. I have since remained in the best of health, and can only say I owe the joy of living without pain to Dr. Williams' Pink Pills."

Sold by all medicine dealers or by mail at 50 cents a box or six boxes for $2.50 from The Dr. Williams' Medicine Co., Brockville, Ont.

EXCURSION TO IDYLWYLD On Tuesday, June 20th, under the auspices of W. A. of All Saints', per Steamer Otonabee leaving Wolfe St. Wharf at 1.30 p.m. Tickets 50 cents Children 25 cents.

LOCAL NEWS ITEMS

At the gospel song service in Central park to-morrow night, Mr. Mulligan will sing, "I've a Saviour, How I Love Him."

The C.G.E. Co., whistle continued to blow for a couple of minutes after the 7 o'clock blast last night, and caused considerable consternation among citizens. The string got caught, and the whistle of course, blew until it was released.

Justice Dunlop, in the Admiralty Court at Montreal, holds both the Kron Prinz Olaf and the Montcalm responsible for a collision on the St. Lawrence last year.

Dr. de Van's Female Pills
A reliable French regulator; never fails. These pills are exceedingly powerful in regulating the generative portion of the female system. Refuse all cheap imitations. **Dr. de Van's** are sold at $5 a box, or three for $10. Mailed to any address. **The Scobell Drug Co., St. Catharines, Ont.**

BELL AT ALL SAINT'S

The large bell, from St. John's tower and presented to All Saints' church by Mrs. Fitzgerald, was put in position this morning, and will be rung for the first time to-morrow morning.

HIGH HONOR FOR REV. JOHN EDMISON

Rev. John H. Edmison of Kincardine a nephew of Magistrate Edmison, of this city was appointed to a very responsible position at the recent general assembly of the Presbyterian churches of Canada held at Ottawa. He was the unanimous choice of the conference for the office of general-secretary of home missions, assisting Dr. A.S. Grant of Toronto, who was appointed general superintendent of missions. Rev. Mr. Edmison was greatly beloved by the congregation of the Presbyterian church of which he was pastor in Kincardine, who, while regretting his departure, from Kincardine to Toronto, to enter upon his new duties, will extend to him their most sincere congratulations.

RECIPROCITY WILL PASS

Friends of Reciprocity Have Majority in the Senate.

Action of Senator Penrose In Forcing the Tariff Pact Into Its Second Reading Seems to Show That the Measure Will Be Passed Without Amendment and In a Short Time—Townsend Wants Wider Treaty.

Washington, June 17.—The determination of the Senate finance committee to push through the Canadian reciprocity bill with all possible speed, and the confidence of the Senate leaders that there is a clear majority in favor of the bill without amendment was made plain yesterday, when Chairman Penrose of the committee forced the bill into its second reading before the Senate, and announced its probably early passage.

In reply to questions from Senator Gallinger, Chairman Penrose said he believed no speeches would be ready before next week.

He had found, he said, that few friends of the bill cared to speak on it, but preferred to vote as quickly as possible. The opponents of the measure, he said, wanted more time to prepare their arguments.

"Do I understand that no one wants to speak in behalf of this bill?" asked Senator Smith of Michigan.

Senator Penrose said that for his own part he was ready to vote today. Other members suggested that the President and many other leading Republicans and Democrats had explained and endorsed the bill.

"I am not surprised," returned Senator Smith, "that a measure so devoid of merit, similar to the treaty of 1854, which President Lincoln saw no reason for continuing in force, and similar to the projects rejected by Grant and Blaine and others, should find no one in this chamber willing to stand up and risk his reputation as its champion.

"I did not intend to make a speech I thought when the bill came here we would be greeted by a great burst of wisdom that would flood the country with light and that would cement the people of the country together in support of this agreement. Instead all lights are out. The country is in darkness so far as anything has been revealed in favor of this measure."

"Don't you consider the President's speech at Chicago as enlightenment on this bill?" asked Senator Kern of Indiana.

"The President has been able to make intelligible many public questions," replied Senator Smith, "but it is amazing that if all the things he has discussed, and of all the suggestions he has made, this reciprocity agreement is the only one that has found favor on the Democratic side of the chamber, and that finds no championship on this side."

Chairman Penrose volunteered no statement as to the Senators who would speak for the bill, if any. The Senate listened to the second reading of the measure, which brought it officially before that body for amendment, and Senator Root's pulpwood amendment, which has been adopted by the finance committee, was then offered, but as Senator Root was not prepared to speak upon it no attempt was made to vote.

The Senate adjourned until Monday at the conclusion of the second reading.

From that time forward speeches are expected every day on the bill until it is finally disposed of. Senator Townsend of Michigan announced that he would offer an amendment instructing the President to undertake further negotiations looking to a wider reciprocity arrangement with Canada.

Friend's Plight Too Much For Him.

Toronto, June 17.—Depressed by the plight of his friend, Joseph Jessiman, who is awaiting trial for the murder of James Lougheed, William Torrance, a fireman in the Richmond street hall, committed suicide at his room in West Gerrard street early Friday morning by taking a quantity of carbolic acid.

His landlady, with whom he had roomed for ten years, found the body early yesterday morning. Speaking of the probable cause for his act, she said:

"He was a friend of Jessiman, who shot Lougheed a short time ago, and he was all the time talking about this case. He couldn't see what made Jessiman do that, and thought he must have been wrong in the head. He kept repeating, 'I wonder what made him do it! I wonder what made him do it!' There was nothing else that I know of that would cause him to commit suicide."

HOTEL LENOX
BUFFALO, N.Y.

MODERN — HIGHEST GRADE — UNEXCELLED SERVICE.

FIREPROOF THROUGHOUT

Conveniently located in the most beautiful section of the city. Buffalo's coolest hotel.

EUROPEAN PLAN
$1.50 Per Day and Up.
Special Weekly and Monthly Rates.

SPECIAL—A public taxicab will bring you to Hotel Lennox in five minutes. We will pay the bill. No extra charge in hotel rates.

Write for "Guide to Buffalo and Niagara Falls." It will be sent with our compliments.

C. A. MINER, Manager.

Kind to the Eyes

Kryptok lenses have distinctive advantages over all former near and far-sighted glasses, having no line or patch to suggest old sight or to confuse the eye. "They are truly delightful and I scarcely realize that I am wearing glasses, as my vision is perfect, both distant and reading," is the remark of one of the pleased patrons of the Optical Institute.

The OPTICAL INSTITUTE, Market Building, Peterboro

J. W. Browett, OPTOMETRIST. Graduate of Colleges of Toronto, Montreal, Detroit, Chicago, New York and Philadelphia.

GO-CARTS, BABY CARRIAGES, EXPRESS WAGONS, COASTERS, HAMMOCKS

Our immense stock of these goods, for which it is well known we are headquarters, is still large, and in order to clear out everything early in the season, we will sell the balance

At Greatly Reduced Prices

This affords an opportunity that is worth looking into, whether you buy or not. The latest in **Ladies' and Gents' Hand Bags** and **Satchels**. Large stock

B. SHORTLY Sign of the Horse, 373 George Street.

WEDDING CAKE BOXES
Several styles of boxes for Wedding Cake. All neat and moderate in price. Cards printed to order. Phone the Review (189) for samples.

Universal Lawn Mowers
EASY RUNNING — KEEN CUTTING
SELF SHARPENING
Weigh a third less than most other makes. The only ball bearing mower with automatic adjustment.
Lawn mowers sharpened and repaired, at
MILLARD'S BICYCLE SHOP
Hunter St., near Aylmer. Phone 1256

EAST CITY
COAL
And Wood Yard
MAIN OFFICE—111 Hunter Street East
Phone 96
All sizes of the best mined Coal delivered promptly to all parts of the city. Terms strictly cash.

JUNE PRICE

Egg	$7.10 ton	Nut	$7.35 ton
Stove	$7.10 ton	1-2 ton	$3.70

Pea or No. 2 Nut $6.50
Mixed Wood, $4.50 per cord. First class Tamarac

WEIR & O'BRIEN
ARCH. WEIR — *JAMES O'BRIEN*

YOU SHOULD SURELY SEE THOSE HANDSOME NEW SUITS

WHILE ASSORTMENTS ARE AT THEIR BEST

They will meet your requirements as to style and beauty, and the really unusual values we offer will appeal to any economical ideas you may have.

While style and attractiveness are always exhibited in our garments in a marked degree, the still greater feature of VALUE is always much in evidence—And this store's power to give greater values was never better shown than now.

Good Suits at $5.00, $6.50, $7.50 and $10.00
Better Suits at 12.00, 13.00, 14.00 and 15.00
Best Suits at 16.00, 18.00, 20.00 and 22.00

It is possible for one store to give you a great deal better VALUE for your money than another. Just try one of our suits next time and see where you'll find yourself going for your next one.

H. LeBRUN & CO.

PROBABILITIES.
Light to moderate winds, fine and warmer Tuesday.

THE DAILY REVIEW

REVIEW WANT ADS BRING RESULTS One Cent a Word

VOL. LXII., No. 142. PETERBOROUGH, ONT., CANADA, MONDAY, JUNE 19, 1911 TEN CENTS PER WEEK.

TOLL OF DEATH AND INJURY IN START OF AVIATION RACE

Two Burned to Death, One Killed Against Tree, and Three Others Seriously Hurt—Exciting Scenes of Rescue.

Paris, June 19.—Fifty aeroplanists took wing early yesterday from the aviation fields at Vincennes on the first stage of the European Circuit race, which calls for a flight to London and return with stops at various places going and returning. Two of the aviators almost immediately after the start, met with tragic death. One was killed later and at least one more injured.

The dead: Capt. Princetau, whose motor exploded in mid-air, flooding him with gasoline and burning him to death.

M. Lemartin, who dashed against a tree, the motor of his aeroplane crushing his head.

M. Leudron, burned to death near Chateau Thiery. Benzine in the reservoir exploded and the machine was consumed.

The injured: M. Gaubert, a former lieutenant in the army, who was entered in the civilian race under the name "Dalger." He was found lying senseless near his machine in a wheat field, four miles from Villars-Coterets. His injuries are grave.

M. Bille, his aeroplane struck the earth within a mile of the start and was wrecked. Bille was injured, but not seriously.

Three other birdmen fell. M. Loridan, near Charleville; Oscar Morison, close to Gagny; and M. Morin at Chevron, within 22 miles of Liege, which is the end of the first stage of the race. None of these men were badly hurt, though all of them were badly shaken up.

Of the fifty aviators who started the race, thirty-eight were civilians, and twelve officers assigned to the contest for military duty. Hung up for the competitors are prizes amounting to $94,000.

Dawn at Vincennes saw many hundreds of thousands of persons—variously estimated at from 500,000 to 1,000,000—massed around the military exercise field to witness the start of the race. Six thousand soldiers and 4,000 police, most of them mounted, strove to keep the field clear.

A single gun fired at 5.45 o'clock signaled the commencement of the preliminaries. The Abbe Larebourg was just finishing the mass which, by order of the Archbishop of Paris he was celebrating at an improvised altar in one of the aeroplane hangars for some of the aviators, who desired spiritual preparation for the perils of the day. M. Lemartin, who within the hour was dying, was among those who was kneeling for blessing and consolation.

Lemartin's aeroplane had reached the woods a quarter of a mile beyond the barriers when it was observed to pitch swiftly downward into the trees. Lemartin was using a biplane, which was broken badly as it fell at the foot of an oak treet A corner of the motor struck the aviator's head, crushing his skull, and his right leg also was fractured in two places. The aviator was barely alive when he was taken away by Red Cross surgeons, whose stations surrounded the field. The crowds removed their hats solemnly as the wounded aviator was carried past or as word passed among the people that he was dead. Lemartin was alive when he reached the hospital, but expired a few minutes afterwards.

Girl Decapitated by Plane.

Budapest, June 19.—A girl who was witnessing an aviation meeting here on Saturday was struck by one of the machines and her head was severed from her body.

FIFTY THOUSAND OF THEM IN LINE; SUFFRAGETTES MARCH

Coronation Demonstration Extends Give Miles, and Contained Ladies of Rank —A Stirring Sight.

London, June 19.—The coronation procession of suffragettes, which traversed the streets of London Saturday evening prior to the meeting at Albert Hall was probably justly described by "General" Mrs Hammond, as "the greatest procession of women in support of the suffrage movement that the world ever has seen."

From forty thousand to sixty thousand women, according to the varying estimates, marched in the five-mile procession, which started at the Victoria embankment, which leads east from Winchester Bridge, and proceeded along the coronation route to Kensington. Militant and non-militant suffragettes combined on this occasion, all question of caste being put aside and queens, or those garbed to represent such characters as Boadicea, Catherine of Aragon, Mary Queen of Scots and Queen Victoria rubbed shoulders with fellow-workers in the suffrage cause from the sweat shops of Whitechapel.

Every phase of social, professional and industrial life was represented, among the paraders being women of title, prominent actresses and collegians. Hundreds of historic characters from the early ages down to famous Victorians like Charlotte Bronte, Grace Darling, Jenny Lind, and Mrs. Browning, were portrayed.

Seven hundred women who had been imprisoned for the cause formed a striking feature of the pageant. They carried lances with banners and the suffragette colors.

Miss Bryce, a daughter of John A. Bryce, member of the House of Commons, and a niece of the British Ambassador at Washington, was at the head of one of the contingents. Other prominent women in line included Annie Besant, president of the Theosophical Society; Sarah Grand, the novelist; Princess Dhuleep Singh, Mrs. W. G. Bentinck, Lady Frances Balfour, sister-in-law of the Unionist leader; Mrs. Millicent G. Fawcett, Mrs. Emmeline Pankhurst and Miss Sylvia Pankhurst.

One of the brigades was made up of women pipers in Highland costume who played a stirring march at the head of the procession, while scores of bands led different contingents.

Dr. McPhail Injured.

Montreal, June 19.—Dr. Andrew MacPhail, the well-known author and essayist, was seriously injured last night by the explosion of a bottle of aerated water at his residence on Peel street.

Glass from the shattered bottle entered both eyes. The doctor was immediately operated on at the Royal Victoria Hospital, where a specialist pronounced that one eye could be saved and that there were good hopes of saving the other.

HEBREWS MADE A RIOT IN THE WARD

Toronto Police Have some Trouble in the Slums.

Toronto, June 19.—Eight Hebrews are under arrest in the Agnes street police station, and all the "Ward" is in excitement as the result of a fierce fracas at the corner of Agnes and Teraulay streets, for nearly an hour last night. Those arrested are: Harry Perchewsky, 91 Agnes street, butcher, assaulting the police; Nathan Getstein, 102 Ontario street, obstructing the police; and Samuel Gleek, 45 Chestnut street; Morris Hans, 218 McCaul street; Samuel Goldberg, 110 Elm street; Heiman Kaz, 53 Elizabeth street; Isadore Fink, 90 Elizabeth street, and Morris Ceitman, 169 Elizabeth street, for disorderly conduct. From two or three hundred joined in the fray, which lasted from seven to nearly ten o'clock.

Mrs. Harry Perchewsky is at her home, 91 Agnes street, more or less seriously hurt. It is declared by Hebrew bystanders that a policeman in rushing into her house to make an arrest, wantonly struck her with his baton. She is said to have sustained a broken rib.

A meeting which will view the protests of the Hebrews both against the Christian missionaries and police treatment, will be held in the Lyric Theatre to-morrow night. Such is the announcement of Dr. John Shayni, president of the Zionist Association.

General Otter Delighted.

Calgary, June 19.—Gen. Otter left yesterday for Ottawa after inspecting the militia encampment here. He expressed himself as delighted with the conditions of the military organizations in Alberta.

Women's Welcome Home.

Fort William, June 19.—The closing session of the Women's Council in Port Arthur was marked by an address Saturday evening from Miss Fitzgibbon, the superintendent of the Women's Welcome Home in Toronto. Miss Fitzgibbon told of her work and urged the local council of West Algoma to take immediate steps to secure a hostel here. I. L. Matthews, who was in the chair, upon the behalf of the men of Port Arthur, promised help. The local council met yesterday morning to consider the proposition, and decided that they would make this their work for the coming year. The hostel will likely be placed between the two cities.

The first session opened in Fort William yesterday morning, and the city turned out with a warm welcome to the distinguished ladies, who are to consider questions of work of wide importance in this city for the next three days.

ADVERTISE IN THE REVIEW.

LOCAL YOUNG LADY PASSED

Miss Peters Successful in Civil Service Exams

Special to the Review.

Ottawa, June 19.—It is announced this afternoon that Vera E. Peters, Peterborough, has passed the examination for clerkships in subdivision B, of the third division of the civil service of Canada (inside) held from May tenth to twelfth.

Miss Peters is a student at the Collegiate Institute.

Church Parade at Camp.

Kingston, June 19.—Camp Barriefield was the scene of a big church service yesterday morning, in which all the regiments in camp took part, together with the members of the 14th Regiment, P.W.O.R., of Kingston. Chaplains of the different regiments had charge of the service.

WHERE THE EARTHQUAKE HIT HARDEST

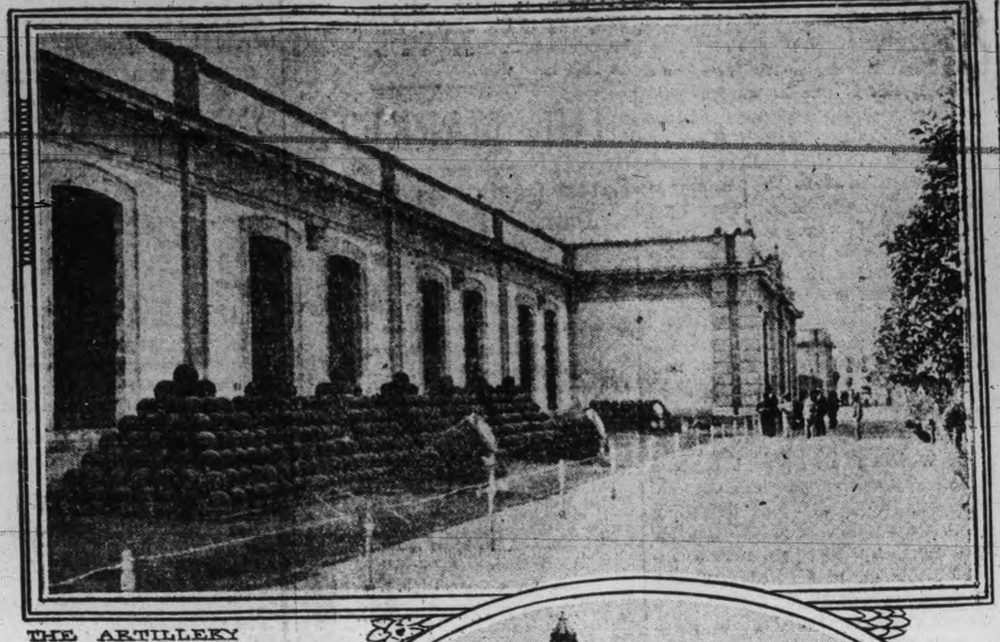

THE ARTILLERY QUARTERS.

CHURCH OF SANTO-DOMINGO, CITY OF MEXICO.

Sixty-three were killed, seventy-five injured, and $50,000 worth of property was destroyed in the quake at Mexico city.

PREFERENCE AT MAST-HEAD

Sir Wilfrid Laurier Declares Determination.

Premier Makes Declaration to Offset Actions.

London, June 19.—(C.A.P. Cable)—Sir Wilfrid Laurier, speaking at the Constitutional Club, said that although himself a party man, he belonged to no party whatever in this country. They did not forget in his country when they came to Britain, they became part of the greater whole of British institutions, which, while not perfect, were certainly the wisest ever devised by men for the Government of men.

It was fourteen years since Canada had introduced the system of a preferential traiff to Britain. They did it without any conditions, believing in their heart of hearts that such a policy was sound commercially and politically and in the best interests of the Empire. They had had no reason to repent of their aetion. It had stood the test of fourteen years; the more they had of it the better they liked it. They had hoisted the policy of British preference to the top of the mast.

There might be some there who would say that by the reciprocal agreement with the United States they had given a fatal blow to the British preference. For such a doubt there was in his judgment no reason. The agreement made with the States was no solemn treaty, but an agreement, to which an end could be put. There was no occasion for alarm about the matter. When he was told they had chained their liberty and paralyzed their movements, he would say, "Look at the correspondence on the matter." They would see that the policy was one which suited the convenience of Canada, and one to which an end could be put at any time.

They were told they were leading to the annexation of Canada, and he had a right to say that he did not believe such an accusation as that. If he believed it he would not have advocated this policy. Their effort would be to trade with the Mother Country in preference to any other (cheers), but they wanted also to trade with other countries.

RAIN SPOILS THE DECORATIONS

Heavy Rainfall in London for Two Days.

Special to the Review.

London, June 19.—Two days' torrential rain have worked havoc with coronation decorations. Bunting, flags and pennant are spoiled and will have to be replaced. Crowds are already so great that streets are almost impassable and many cases of pocket-picking have been reported to the police. Full rehearsal of coronation service is being held at Westminster abbey to-day.

TWO FREIGHTERS ARE DESERTED

Crews Ask For an Increase in Wages.

Special to the Review.

New York, June 19.—Morgan line freighters "Creole" and "Sol," were deserted by crews and union officials claim they are in a position to call out twenty thousand men to enforce demands for higher wages.

Spain Ready for Trouble.

Paris, June 19.—A despatch to La Patrie from Tangiers says that Spain has concentrated 10,000 men with an enormous quantity of war materials, at Cadiz, for use in Morocco should occasion arise. The forces now occupying El-Araish are to be increased to 4,000 men.

AUTO CRASH NEAR ORILLIA; TWO LIVES ARE SNUFFED OUT

Five Others Are Injured—Emergency Brake Stopped Car Too Suddenly.

Barrie, June 19.—While traveling at a high rate of speed, 14 miles north of Barrie, a party consisting of seven Torontonians, were hurled from their automobile and two, who were thrown to the left side, were instantly killed by the car toppling over on them, the running board striking the back of their necks. The others were thrown to the opposite side and escaped with slight injuries.

The dead are: David W. Braidwood, chauffeur, 12 McGill street.

Florence Crawford, 124 Howard Park avenue.

The injured: Mrs. George C. Thompson, 459 Euclid avenue.

Flossie Thompson, 459 Euclid avenue.

Norma Thompson, 459 Euclid avenue.

Charles E. Bowden, 132 Brunswick avenue.

Harry G. Martin, Swansea.

The party consisted of Braidwood, who was driving; Miss Crawford, who was sitting in the front seat beside Braidwood, and with him was thrown to the left side. The others were Mrs. Thompson and her two daughters, Bessie and Norma, in company with two male friends, Charles E. Bowden and Harry G. Martin. All but the mother of the two girls were in the employ of the Toronto Electric Light Co. The last five escaped with slight injuries, and are suffering principally from nervous shock.

At 1.30 the happy party left the city. Nearly 70 miles was traversed with pleasure, the road being in excellent condition and the weather ideal, created desire for speeding and to satisfy the desires of the party, Braidwood turned on more power. Suddenly his eye caught sight of a fence a hundred yards in front, almost the same second he observed a turn in the road.

Realizing the immediate danger he jammed the emergency brake and unfortunately in his excitement put too much pressure upon it, causing the power, which had not yet been turned off, to force the car ahead. The brakes, however, were strong enough to stop the wheels with such suddenness as to turn the car completely around facing Barrie.

As the car reversed its direction the left rear wheel collapsed, throwing the car to one side and hurling the two front passengers to the road. Swaying to the opposite side, those in the remaining five seats were thrown to that side. The broken wheel caused the heavy machine to fall the second time to the left. This time the running board struck the necks of Braidwood and Miss Crawford, causing instant death.

Manned by Non-Unionists.

Antwerp, June 19.—Notwithstanding the efforts of the striking seamen to tie her up, the Finland sailed for New York on scheduled time. She was manned by non-union men.

The strike leaders appear discouraged at the attitude of the Germans who are arriving in great numbers to take the places of strikers.

A Chain of Circumstance.

Kingston, June 19.—James Madill, the traveler killed in the Grand Trunk wreck at Newcastle, was at the Randolphe Hotel here Friday and was on his way to Toronto to attend the wedding of Miss Annie Madden, a former Kingstonian. A series of troubles have occurred in several families. Miss Madden was to have been married on Wednesday, but her intended was taken ill and removed to the hospital. The marriage was then set for Saturday, the time being fixed to suit Mr. Madill, as he was a traveler. Three weeks ago Mrs. Madill was bereaved by the death of a sister.

Canadian Militia at Hague.

Ottawa, June 19.—Directors of the horse show to be held at The Hague from July 2 to 9 have extended an invitation to officers of the Canadian militia to take part in uniform. Officers proposing to accept the invitation are directed in Saturday's militia orders to communicate with headquarters.

Presented With Purse of Gold.

Kingston, June 19.—Rev. T. E. Bourke of the Brock street Methodist Church, transferred to Montreal, was presented with a purse of gold by the congregation.

JUMPED TO DEATH OVER A BRIDGE

Toronto Man Short of Money, and Couldn't Stand It.

Toronto, June 19.—William J. H. Black, aged 31, employe of the T. Eaton Co., and a boarder at 597 Parliament street, jumped to death over the Howard street bridge at three o'clock Saturday afternoon. Practically every bone in his body was broken. He landed on the roadway in the Rosedale Ravine. The man was quite dead when found.

His body in its flight struck the girders of the bridge and his boots were torn clean off. Several boys were playing baseball in the ravine and saw the body fall. Harry Boyce, 106 Rosedale avenue, heard somebody shout, You dam fool, get back!" and looking up, saw Black jump from the railing of the bridge. The body struck the ground within a few feet of Jimmy Buck and Harold Ryan.

He has been despondent for some time, owing to being short of money. He borrowed a dollar from his landlord on Friday and a letter from his brother at Pittsburg, Pa., was found on him, in which the brother asked for the return of a loan.

AVIATOR DEAD

Was Contestant in the International Race.

Special to the Review.

Paris, June 19.—The fourth aviator in the international race met death between St. Laurent and Lumes today, according to Paris Journal. Name not yet known.

BORDEN'S WELCOME

Gets Great Reception at Winnipeg.

Winnipeg, June 19.—Winnipeg gave R. L. Borden a big reception on Saturday evening. The streets about the C.P.R. station were black with citizens when his train arrived, and his appearance was greeted with great enthusiasm.

Mr. Borden was met on his special car by Hon. Robert Rogers and many of the federal members for Manitoba. Without delay a torchlight procession was formed and the Opposition leader was escorted to the residence of Hon. Robert Rogers in Fort Rouge. The procession was led by fifty brilliantly decorated and lighted motor cars, behind which followed several hundred cars. The residence and grounds of Manitoba's Minister of Public Works were thronged with citizens, who shook hands with the Conservative leader.

CORONATION IS THE BIG THING

London is En Fete for the Week, Alright.

London, June 19.—On the eve of coronation week London is ablaze with color. A few days ago the aspect of the streets suggested a city in splints, so vast was the area of bare timber. All this has been transformed with paint and hanging fabrics. The metropolis now appears in her gayest gala attire. From early morning until late at night the streets are crowded with a cosmopolitan throng. Motor busses are doing a brisk business, carrying sightseers to the coronation route. Musical rehearsals are proceeding with full choir and orchestra for the great ceremony in Westminster Abbey. No fewer than 450 voices compose the choir, drawn from every cathedral in England. The interior transformation of the abbey is completed, and with the final rehearsal to-day, at which Their Majesties are expected to be present, everything will be in readiness for Thursday's celebration.

Early in the week the last of the royal delegates will arrive and London will then contain as distinguished a company as ever gathered in any capital.

Few seats remain unsold, and those only the most expensive. Contrivances of all kinds are raising the users afoot above the heads of their fellows are being extensively advertised, but unfortunately for the buyers Scotland Yard has decided to treat such appliances as portable stands. Anyone carrying or wearing them within 100 yards of the route of the procession will be unceremoniously conducted into the nearest side street.

Officer Beaten by Thugs.

Toronto, June 19.—Three thugs badly wanted in the United States are in custody and Detective William Wallace of the headquarters' staff is at his home, 89 Borden street, in a seriously injured condition, as a result of a severe beating by the trio.

They are William J. Farrell, aged 21 years, pugilist, on probation for assault in Massachusetts; his brother, George J. Farrell, aged 18 years, and Victor Osborne, aged 20 years.

Detective Wallace has his cheekbones broken and his face badly cut up as the result of a plucky fight of fifteen minutes, when he attempted, single-handed, to arrest two of them in a York street pawnshop, where they were attempting to dispose of the booty from two burglaries committed by them a few weeks ago in Cambridge, Mass.

Trooper Hooper Dies.

Toronto, June 19.—Trooper John E. Hooper of the second Company, Canadian Field Engineers, who was injured at Niagara Camp on June 8, by a 60-foot span filling across the abdomen, died in the General Hospital at two o'clock yesterday afternoon. Hooper's recovery at the time of the accident was considered doubtful, as he sustained severe internal injuries.

Hooper was 45 years of age, unmarried, and boarded at 268 Parliament street.

The local militia will look after the body, pending funeral arrangements.

Bank Clerk Is Dead.

Sault Ste. Marie, Ont., June 19.—J. A. F. Barth, the young bank clerk who shot himself Friday morning, died yesterday at 10 a.m. yesterday, not having regained consciousness. He was attended by his brother Louis, who arrived from Toronto Saturday noon. No cause for his act has yet been discovered, although it is said that he was worried about a recent consultation with a Toronto physician regarding his health. The body will be forwarded to Toronto to-day.

POLICE COURT

Indian Fined $2 for Being Found Drunk

A band Indian from Chemong named Alexander Knott was fined $2 with ten days to pay it in at police court this morning by Magistrate Dumble, for being drunk Saturday. He allowed his liquor loving propensity to conquer him, and asked a young fellow whom he met on the street to buy him a $1 bottle of whiskey. Alex. said he did not know the name of the purchaser.

"Conny" Ryan also paid $2 for indulging.

Horse Distemper

Prince Edward Farmer Solemnly Declares "Nerviline" Is a Specific.

"After fifty years' experience in raising horses I can safely testify that no remedy gives such good results for an all-round stable liniment as Nerviline." Thus opens the very earnest letter of J. J. Evanston, who lives near Wellington, P. E. I. "I had a very valuable horse that took distemper a month ago, and was afraid I was going to lose him. His throat swelled and hard lumps developed. His nostrils ran and he had a terrible cough. I tried different remedies, but was unable to relieve my horse of his pain and suffering till I started to use Nerviline. I mixed a bottle of Nerviline and sweet oil and rubbed the mixture on the throat and chest three times a day and you would scarcely believe the way that horse picked up. Nerviline cured him. I also have used Nerviline for colic in horses and cows, and earnestly recommend it to every man that is raising stock."

Nerviline CURES QUICKLY

For strains, sprains, swellings, colic, distemper, coughs, and colds, no liniment will prove so efficacious in the stable as "Nerviline"—it's good for man or beast, for internal or external use. Wherever there is pain, Nerviline will cure it. Refuse substitutes. Large bottles 50c, trial size 25c, at all dealers, or The Catarrhozone Co., Kingston, Ont.

CORNS CURED IN 24 HOURS

You can painlessly remove any corn, either hard, soft, or bleeding, by applying Putnam's Corn Extractor. It never burns, leaves no scar, contains no acids; is harmless, because composed only of healing gums and balms. Fifty years in use. Cure guaranteed. Sold by all druggists, 25c bottles. Refuse substitutes.

PUTNAM'S PAINLESS CORN EXTRACTOR

The Daily Review

MONDAY, JUNE 19, 1911.

A POINT OF VIEW

In another part of the Review today will be found a letter from a valued correspondent, objecting to our editorial comment on the Ne Temere decree. Our correspondent has apparently failed to distinguish between the discussion on the merits or demerits of the decree itself—from the dogmatic standpoint—and the situation produced as affecting the civil law, and the rights of citizens under that civil law.

We suppose it will be admitted by every fair-minded person that the church of Rome, or any other church is at perfect liberty to make such internal rules and regulations as it pleases for guidance of its members, and to visit ecclesiastical penalties upon them for violation. That is the right enjoyed by every religious sect, or church under the British law. Therefore, it follows that the Ne Temere decree is nobody's business but that of the members of the church of Rome, while its operation is confined to purely churchly matters, or matters of faith or conduct as applied to the members. If anyone does not like these rules or regulations, he or she is at perfect liberty to change his or her religion, under the British law.

As an ecclesiastical ordinance we all may have our opinion of the Ne Temere decree, just as any person may hold any view he or she pleases on the subject of the infallibility of the pope, or the confessional. These are matters of faith and religion only, and we have not discussed the Ne Temere from this standpoint at all. We have, however, discussed repeatedly, the provisions of the decree that affect the rights of Protestants or even of Catholics under the civil law, for that is where the people generally, of whatever faith, are concerned.

The point of the whole discussion, though so many people cannot see it, that is Protestants should be concerned only with the civil bearing of the decree and its importance judicially. It is a fact that the provisions of the decree have no civil bearing whatever, outside of Quebec; and in Quebec it has a civil bearing only because the law of that province is so framed that it gives effect to the decree in relation to the marriage rite. Here we have a quarrel with the legislators. It is most essential that the law shall give no church the power to invalidate a marriage, performed by a minister or priest, because it is not in conformity with church rules.

Marriage is a civil affair, not purely a sacrament, and as such the law must take cognizance of no religious differences, or conflicting religious rules. A marriage law, without respect to church or churches, is what Quebec should have. There may most certainly arise situations as regards mixed marriages, or marriages of Roman Catholics by Protestant ministers, or mixed marriages, or marriages of Roman Catholics that are gravely unjust, and we are concerned in the effort to see the civil power so moved that these injustices are impossible. "A square deal for everyone under the law, without regard to church or faith," is what is wanted.

To fight the decree itself, as issued from Rome, is like hoping to make an impression on a stone wall; and about as useless an effort. Moreover, the decree as applied to Roman Catholics, we hold to be the business of Roman Catholics only. The fight that should be waged is to make the Quebec civil code the same as in other provinces, so that the decree can have no legal effect whatever; and so that when one is married by a qualified minister, it is settled for once and all, despite what any church may say or do.

Wood's Phosphodine, The Great English Remedy. Tones and invigorates the whole nervous system, makes new Blood in old Veins. Cures Nervous Debility, Mental and Brain Worry, Despondency, Sexual Weakness, Emissions, Spermatorrhoea, and Effects of Abuse or Excesses. Price $1 per box, six for $5. One will please, six will cure. Sold by all druggists or mailed in plain pkg. on receipt of price. New pamphlet mailed free. The Wood Medicine Co. (formerly Windsor) Toronto, Ont.

HIS WORK FINISHED

Sir Wilfrid Laurier's work has been practically done at the imperial conference, and he will soon be sailing again for Canada, in preparation for the fight on reciprocity that is expected. He has been entirely successful in his mission to the conference in blocking and obstructing the plans of both home and colonial statesmen to bring the empire closer together he has succeeded in preserving Canada's autonomy in every respect, and in killing for the time being the aspirations of the imperialists for the solidifying of the five nations composing the empire confederation.

Sir Wilfrid ought to have in this attitude a trump card to play in Quebec. Since he successfully resisted the attempt to have Canada act as an integral part of the empire in time of stress or need, he will be able to assure Johnny Crapaud that he will not be conscripted into the navy. The French-Canadian youths will not be dragged by the hair of the head to serve on the British war-ships, and made food for the shrieking shell of the enemy. Sir Wilfrid has saved the country from a most ignominious position in having to live up to its responsibilities of being a part of the "vastest empire that has been," as Sir William Mulock put on the postage stamp.

Regarding his attitude at the conference, the Hamilton Herald, a well-edited and independent newspaper, says:

The plea that in his anti-imperialist course at the imperial conference Sir Wilfrid Laurier has the sympathy and support of the Asquith government will not do. Two of the proposals which Sir Wilfrid opposed, and which were withdrawn because of his opposition, were made by Mr. Harcourt, secretary of state for the colonies and chairman of the conference. He made them in behalf of the Asquith government. One was the proposal that the dominion government be consulted by the imperial government in the making of treaties with foreign powers—a proposal which Sir Wilfrid rejected because it might imply that the dominions would be under obligation to participate in some war arising out of a treaty. The other was the proposal that a standing advisory committee, representing the imperial government and the governments of the dominions be appointed to serve as a medium of communication and to facilitate the transaction of inter-imperial business business. This proposal Sir Wilfrid rejected because he thought it unnecessary.

It is clear that the Canadian prime minister is determined to block every movement, from whatever quarter it may proceed, which has for its object the organization of the empire. Is it strange that English newspapers are calling Sir Wilfrid the "wet blanket" of the imperial conference?

SPELLING REFORM

We are in receipt of The Herald, a postage stamp journal devoted, as it says, to "pronounciation and amended speling," and coming from Toronto. It teaches the phonetic spelling of English and manages to introduce so many changes that no one would recognize what it presents as the English language, until it is laboriously deciphered. For instance this exponent of the new thought says: "In 1897 we promist that a simpl notation would be developt in these colums. The weak vowels in our tung receiv therein lucid, th ocondensed treatment.

Since 1897 ther has been time for consideration of many problems of speech, observation and critical comparison with others' work and digestion of their statements. The matters involved wer so fundamental as tu forbid haste. Altogether it is tho't that considerabl advance may be heralded along right lines."

Anyone who would make "tu" replace "too" evidently ought to be taught his or her "dooty." "Who" becomes "Hu," but of course that does not give the word a variegated hue. But to make it real interesting here is a sample of what the world is coming to:

Youropianz, being in tuch with the istern siboard, du not isili grasp the idea hou fast Yunited Stats popylation, welth and enerji swipes ever west. Vast expansion, colectiv fors, indeszostibl enerji—thes ar impressionz forst on a vizitor, beyond al that hi had consived or ecspekted to faind."

Murder! police!

Some day we shall gravely promulgate something after this fashion: Aris in ure mit, oh ye of litl faith, and swot the fli. And likwis swot thos hu wud treat owr bois and gurls so horibly. Wat's de use, anyway. Let us go thru the world hapy if we kan, and if we khant, hellup us to be mizerabl with such a langwidtch as this new won.

THE MARKETS

Latest Quotations in Grain, Dairy Products, Live Stock Etc.

Liverpool Wheat Futures Close Higher, Chicago Lower—Live Stock—Latest Quotations.

CHICAGO, June 17.—Favoring weather in the spring crop belt gave the wheat market to-day quite a decided downturn. Compared with last night, the close was ⅛c to ⅜c off. Other cereals, too, showed a net decline—corn ¼c to ½c, and oats a shade to ¼c. For hog products the outcome varied from 5c lower to 5c advance.

The Liverpool market closed to-day ⅛d to ⅝d higher than yesterday on wheat, and unchanged to ⅛d higher on corn. Berlin wheat closed 1⅛c higher, Antwerp unchanged, and Budapest 1c lower.

Winnipeg Options.

	Close.	Open.	High.	Low.	Close.
Wheat—					
July	96⅞	....	....	....	96⅝
Oct.	88¾	....	....	....	88½
Oats—					
July	36¾	....	....	....	36¾
Oct.	36⅛	....	....	....	36⅛

Toronto Grain Market.

Wheat, fall, bushel	$0 82 to	$....
Wheat, goose, bushel	0 80	....
Rye, bushel	0 70	....
Oats, bushel	0 43	....
Barley, bushel	0 60	....
Buckwheat, bushel	0 48	0 50
Peas, bushel	0 78	0 80

Toronto Dairy Market.

Butter, store lots	0 16	0 17
Butter, separator, dairy, lb.	0 19	0 20
Butter, creamery, lb. rolls	0 22	0 23
Butter, creamery, solids	0 23	....
Eggs, new-laid	0 19	....
Cheese, new, lb.	0 12	0 12½
Cheese, lb.	0 14½	0 15
Honeycombs, dozen	2 50	....
Honey, extracted, lb.	0 10	0 11

Liverpool Grain and Produce.

LIVERPOOL, June 17.—Closing—Wheat—Spot quiet; No. 1 Manitoba, 7s 5½d; No. 2 Manitoba, 7s 3d; No. 3 Manitoba, 7s 1d. Futures firm; July 6s 10d¼, Oct. 6s 8½d, Dec. 6s 8⅞d.

Flour—Winter patents, 27s.

Pork—Prime mess, western, 73s 9d.

Hams—Short cut, 14 to 16 lbs., 70s 6d.

Bacon—Cumberland cut, 26 to 30 lbs., 53s; short rib, 16 to 24 lbs., 58s; clear bellies, 14 to 16 lbs., 53s; long clear middles, light, 28 to 34 lbs., 52s; long clear middles, heavy, 35 to 40 lbs., 50s 6d; short clear backs, 16 to 20 lbs., 48s; shoulders, square, 11 to 13 lbs., 45s 6d.

Lard—Prime western, in tierces, 41s 6d; American refined, in pails, 42s.

Cheese—Canadian finest white and colored, new, 55s.

Butter—Good United States, 82s.

Turpentine—Spirits, 45s. Rosin—Common, 15s 0d. Petroleum—Refined, 6½d. Linseed oil—45s 6d. Tallow—Australian, in London, 32s 4½d. Cottonseed oil—Hull refined, spot, 27s.

Hops—In London (Pacific Coast), £5 5s to £6 10s.

CATTLE MARKETS.

East Buffalo Cattle Market.

EAST BUFFALO, June 17.—Cattle—Receipts, 100 head; market slow, steady; prime steers, $6.30 to $6.65; butcher grade, $3 to $6.25.

Calves—Receipts, 125 head; market fairly active, 50c lower; cull to choice, $5 to $9.

Sheep and Lambs—Receipts, 10,000 head; market slow, 10c lower; choice lambs, $7.75 to $8; cull to fair, $5 to $7.70; yearlings, $6 to $6.25; sheep, $2 to $4.15.

Hogs—Receipts, 2550; market active, 5c higher; yorkers, $6.45 to $6.55; stags, $4.50 to $5; pigs, $6.25; mixed, $6.45 to $6.55; heavy, $6.45 to $6.55; roughs, $5 to $5.50.

Chicago Live Stock.

CHICAGO, June 17.—Cattle—Receipts estimated at 400, market steady; beeves $4.50 to $6.55; Texas steers $4.60 to $5.80; western steers $4.80 to $5.75; stockers and feeders $3.70 to $5.60; cows and heifers $2.50 to $5; calves $6 to $8.

Hogs—Receipts estimated at 7000, market generally 5 cents higher; light $5.95 to $6.35; mixed $5.95 to $6.35; heavy $5.85 to $6.32 1-2; rough $5.85 to $6; good to choice heavy $6 to $6.32 1-2; pigs $5.65 to $6.20; bulk of sales $6.20 to $6.20.

Sheep—Receipts estimated at 6000, market steady; native $2.50 to $4.25; western $2.75 to $4.40; yearlings $4 to $4.90; lambs, native $4 to $6.40; western $4.50 to $6.75; spring lambs $4.50 to $4.70; ewes $2.25 to $3.90.

British Cattle Markets.

LIVERPOOL, June 17.—John Rogers & Co. report to-day that the demand in Birkenhead was very slow. Prices realized were one-quarter cent over last week's quotations, but the market undertone was weak. It seems very probable that there may be a slight reduction before the week is out. Both States and Canadian steers made from 12 1-4c to 12 3-4c per pound.

Lemieux on Tour.

Montreal, June 19.—Hon. Rodolphe Lemieux, assisted by several M.P.'s, M.P.P.'s, and other supporters, continued his series of Liberal campaign meetings this week-end, addressing electors at Joliette Saturday and at St. Constant yesterday.

Mr. Lemieux touched on reciprocity, warmly defended the navy bill, and fiercely attacked Bourassa, Monk, Lavergne and the Nationalists.

At St. Constant yesterday afternoon, 2,000 people assembled to hear the Postmaster-General.

Opening with an attack on Mr. Bourassa, in which he characterized his opposition as the cries of a fool disappointed in his ambitions, he proceeded to give a short summary of his own life, referring to early hardships and declaring that his position in public life had been hardly earned and honestly won. Mr. Bourassa had attacked him on more than one occasion, but could never prove a single assertion to detract from his reputation.

New Industry For Brantford.

Brantford, June 19.—The Brantford Motor Truck Co. has been organized here, with a capital stock of $100,000. Representations were made by R. O. Cumback, the designer of a 1,200 pound truck of Detroit, and R. Bailey, local capitals, decided to launch the industry and turn out 50 trucks this year. The factory site has been selected on Spring street.

GRAND TRUNK RAILWAY SYSTEM RAILWAY TIME TABLE.

	ARRIVE	DEPART
Lindsay, Orillia, Midland, Gravenhurst, North Bay, Stouffville and Toronto	11.40 a.m. / 9.00 p.m.	8.30 a.m. / 5.35 p.m.
Port Hope, Toronto, London, Detroit, Chicago and west, Niagara Falls, Buffalo, Cobourg, Montreal and east	8.25 a.m. / 5.30 p.m.	11.45 a.m. / 9.05 p.m.
Toronto, Lindsay, Stouville, Uxbridge and Markham	10.15 p.m.	7.10 a.m.
Lindsay Local	8.15 a.m.	9.10 p.m.
Hastings, Campbellford, Madoc, Belleville, Kingston, Montreal and east	8.10 a.m. / 8.55 p.m.	8.30 a.m. / 1.40 p.m.
Lakefield	10.00 a.m. / 5.15 p.m.	8.35 a.m. / 12.20 p.m.

CANADIAN PACIFIC RAILWAY.

GOING EAST—

11.28 a.m. for Norwood, Havelock, Ottawa, Montreal.

7.47 p.m. for Indian River, Norwood, Havelock, Tweed.

12.10 a.m., midnight, (Sunday's included) Ottawa, Montreal.

1.01 a.m., midnight, Ottawa, Montreal.

GOING WEST—

5.26 a.m., for Toronto, Hamilton, Brantford, New York, Woodstock, London, Chatham, Detroit, Chicago, etc.

5.51 a.m. for North Toronto, West Toronto; connects with above train at West Toronto

7.42 a.m. for Cavanville, Burketon, Myrtle, Lindsay, Toronto.

4.28 p.m. for Toronto, Hamilton, Galt, Woodstock London, Chatham, Detroit, Chicago; also Fort William, Winnipeg and all points in Canadian Northwest.

You might hear some strange things were it not for the fear that you would tell.

REVIEW WANT ADVTS.

The Review want advertisements are read by thousands, for people want what they want when they want it.

If you need help,—Servants hands, or workmen try the Review want ad columns.

If you have anything to sell, from a pickaxe to an Auto, use the Review want ad columns.

If you have lost anything try a want ad in the Review and almost certainly you will recover the lost article. If you want an owner for anything found a Review want ad will bring the owner to light.

One Cent Per Word

Advertisements under this head 1c per word

Advertisers, if they prefer, may use as many as 25 words at the rate of 25c for one insertion, 38c for two insertions, and 50c for three insertions.

RATES

10 Words—1 TIME 10 Cents
25 Words—1 TIME, 25 Cents
25 Words—2 TIMES, 38 Cents
25 Words—3 TIMES, 50 Cents
25 Words—6 TIMES, 75 Cents

LOCALS (Reading Type) 48 cts per inch (4 cents per line.)

LOCALS in Dark Type 60c per inch (5 cents per line.)

Wanted

WANTED

EXPERIENCED BOOKKEEPER for manufacturing establishment; double entry system. Apply box 16, Review office. 3d139

WANTED

LAUNDRYMAN WANTED FOR NICHOL'S Hospital.

For Sale or To Rent

OFFICES TO RENT

NEAR POST OFFICE, HEATED AND WITH good vault. Dennistoun, Peck & Kerr.

OFFICE TO LET

CENTRAL LOCATION ON GEORGE STREET ground floor, with light, heat and lavatory. Can take possession at early date. Apply to Box 6 Review. 118dtf

FOR SALE—$3000—FOR SALE

FOR SALE AT THE PRICE OF $3,000—THAT Eligible Residence, No. 147 Hunter St., East. Brick, steam heated, modern conveniences, seven bedrooms, fixed basins and taps in bed rooms, billiard room in basement. Ten minutes walk from post office. Apply to Mr. E. A. Peck, Peterborough

FOR SALE

Iron Pipes for water and steam, Posts, Belting Pulleys, Shafting, Chains, Iron and Wood Pulleys, Steal Beams, Rails, Wire Fencing new and slightly used. Very cheap. Send for Catalogue, and state what you need.

The Imperial Waste & Metal Co. 7 Queen Street - MONTREAL

R & O Richelieu Ontario Nav. Co. Summer Service

Strs. "Toronto" and "Kingston"

Leave Toronto 3 p.m. daily, except Sunday, during June: daily after July 1st.

For 1000 Islands, Rapids St. Lawrence, Montreal, Quebec, Murray Bay, Tadousac and Saguenay River.

STEAMER "BELLEVILLE"

Leaves Toronto 7.30 p.m. every Tuesday, for Bay of Quinte, Montreal and intermediate ports.

For rates, folders tickets, etc., apply to local agents or write—

H. FOSTER CHAFFEE, A.G.P.A., Toronto, Ont.

GRAND TRUNK RAILWAY SYSTEM

Colonization Excursion —TO— New Ontario June 22nd

The low rate of one cent per mile each way (for second-class tickets) will be in effect from all stations in Ontario, Kingston, Madwaska and west, to all stations on T. & N. O. Ry., Haileybury and north.

Return Limit July 4th

"Cobalt Special" leaves Toronto 8:30 p.m.

Vacation Trips —TO—

Muskoka Lakes, Lakes of Bays, Temagami, Algonquin Park, Maganetawan River, French River, Georgian Bay, Lake Couchiching, Kawartha Lakes, Etc., at low rates.

Tickets and full particulars from any Grand Trunk Agent, or address A. E. DUFF, D.P.A., Union Station, Toronto, Ont.

City Ticket Office 334 George St. B. A. ROSE, City Agent.

CANADIAN PACIFIC

Cheap Rate — TO — TORONTO — FOR — CORONATION DAY

CELEBRATION

THURSDAY, JUNE 22nd.

Single fare for round trip. Tickets good going on p.m. trains June 21st, and all trains June 22nd. Return limit June 23rd. Secure tickets from

W. McILROY, - AGENT PETERBORO

CANADIAN NORTHERN REDUCED FARES

TO THE BEST NEW LINE IN THE LAST BEST WEST

By the Canadian Northern route, the most interesting way to the Western Provinces.

HOMESEEKERS and SETTLERS RATES

See that your ticket reads via Canadian Northern.

For all information apply to Grand Trunk Ticket Agents, or write District Passenger Agent, Canadian Northern, Toronto,

Canadian Pacific Ry. EMPRESSES And other Steamships

FROM MONTREAL AND QUEBEC

Lake Manitoba	June 22nd
Empress of Ireland	June 30th
Lake Champlain	July 6th
Empress of Britain	July 14th
Lake Manitoba	July 20th

Special sleeping car to the ship's side leaving Toronto at 10:30 the evening before for "Empress" sailings.

Apply to any steamship agent, or to W. McILROY, agent, Peterborough.

Notice is hereby given that a Quarterly Dividend for the three (3) months ending June 30, 1911 at the rate of ten per cent. 10% per annum has been declared upon the Capital Stock of this Institution and the same will be payable at the Offices of the Company in this City on and after July 1st, 1911.

The transfer books will be closed from the 20th to the 30th day of June, both days inclusive.

By order of the Board,
E. R. WOOD, Man. Dir.

CENTRAL CANADA Loan & Savings Co. 26 King St. E., Toronto.

NOTICE

This is the time to look over your spring wardrobe. Bring them to us and you will be surprised the improvement we can make in them. We clean, press and repair all outer garments worn by lady or gent.

—TWO STORES—

Geo. R. Record

73 Simcoe-st. - - - - - Phone 669
Charlotte-st. - - - - Phone 575
Machine 357.

Children's Aid Society

FOR THE CARE OF NEGLECTED AND ILL-TREATED CHILDREN.

Incorporated by Act of Legislature. Information required. Information kept strictly private.

CHILDREN FOR ADOPTION

GEO. COCHRANE, AGENT and ASST SEC.
Phone 329 765 GEORGE ST

Medical

DR. E. V. FREDERICK

M.R.C.S. (Eng.) L.R.C.P. (London)—Surgery and Diseases of Women. 402 George Street. Hours 1.30-3.30—7-8.

DR. FRANK C. NEAL

M.R.C.S., Eng., L.R.C.P., London. "Internal Medicine." Special Attention to Diseases of Chest. Hours: 2-4 p.m., 7-8 p.m. Phones: Bell 851, mach. 225. 314 Rubidge Street.

DR. BUCHANAN

F.R.C.S., Edinb: M.R.C.S., Eng., L.R.C.P., Lon. Specialist Eye, Ear, Nose and Throat. Phone 519, 169 Charlotte St. Hours—9-11 a.m., 2-4 p.m., 7-8 p.m.

DR. E. A. HAMMOND

Late assistant Westminster Hospital, Brompton Hospital, National Heart Hospital, St. John's Skin Hospital, London, Eng. Also of Rotunda Maternity Hospital, Dublin. Special—Diseases of Heart, Skin and Stomach. Office—543 Water Street. Bell Phones, Office 463—House 1301

Osteopathy

DR. ASA G. WALMSLEY

Osteopathic Physician. Office over Canadian Bank of Commerce, Hunter Street entrance. Office Hours—9 to 12 a.m., 2 to 5 p.m. Evenings by appointment. Consultation free. Bell Phone 649

Legal

RUDDY & BURNHAM

Barristers, Solicitors, Notaries, etc. Office—No. 379 Water Street, Peterborough. Money to Loan. ROBT. RUDDY, K.C. J. H. BURNHAM, M.A.

O'CONNELL & GORDON

BARRISTERS, SOLICITORS AND NOTARIES. Hunter Street, two doors west of Post Office. DANIEL O'CONNELL GEORGE N. GORDON

A. E. DIXON

Barrister, Solicitor, etc. Office corner Hunter and George Sts., Peterboro. Entrance next to W. Madill's Drug Store.

R. E. WOOD

BARRISTER, SOLICITOR, Etc. Office removed from Bank of Commerce Building to 435 George street, recently occupied by E. B. Edwards. MONEY TO LOAN.

W. H. MOORE, K.C.

BARRISTER, SOLICITOR, in the Supreme Court etc. Office—Hunter Street, first stairs west of Post Office. Money to Loan.

HALL, HAYES & HALL

BARRISTERS, SOLICITORS and NOTARIES PUBLIC, Hunter Street, Peterborough, next the English Church. MONEY TO LOAN at the lowest rates of interest. E. H. D. HALL, City Solicitor. LOUIS M. HAYES K.C. BASIL D. HALL

HALL, MEDD & DAVIDSON

(Successors to Stratton & Hall) BARRISTERS, SOLICITORS, Etc., Peterborough Ont. Office—Corner of Hunter and Water Sts. over Bank of Commerce. R. R. HALL, M.P. S. T. MEDD W. S. DAVIDSON

DENNISTOUN, PECK & KERR

BARRISTERS, SOLICITORS, NOTARIES. 415 Water Street, Peterborough. Money to loan at lowest current rates of interest. Easy terms of repayment. E. A. PECK F. D. KERR R. M. DENNISTOUN

Money

BENNET & GOODWILL

BARRISTERS, SOLICITORS, Etc., 375 Water St., Peterborough. Telephone No. 191. Money at Current Rates Upon Easy Terms. J. W. BENNET E. L. GOODWILL

MONEY TO LOAN

MORTGAGE LOANS ON CITY AND FARM PROPERTY at lowest current rates. DENNISTOUN, PECK & KERR 415 Water St., Peterborough

Money to Loan

at lowest current rates —ON— FARM, TOWN OR VILLAGE PROPERTY ON EASIEST TERMS OF REPAYMENT. HALL, MEDD & DAVIDSON, Successors to Stratton & Hall. BARRISTERS. Office—corner of Hunter and Water Streets over Bank of Commerce

General

PLUMBING

HOT WATER, STEAM and HOT AIR HEATING

GALVANIZED IRON WORK, ROOFING and EAVETROUGHING

We are continuing this part of our business at our new premises, corner of Simcoe and Bethune Streets. Phone 88.

ESTIMATES GIVEN ON ALL CONTRACT WORK.

Adam Hall LIMITED

It Is Worth The Difference

St. Lawrence Sugar costs the dealer more than ordinary sugar, but it is worth the difference.

St. Lawrence "Crystal Diamonds"

are absolutely the perfection of sugar refining—brilliantly clear and sparkling—and an ornament to every table.

Ask for "St. Lawrence Crystal Diamonds"—in 5 pound boxes—also sold by the pound.

The St. Lawrence Sugar Refining Co. Limited
MONTREAL. 30

The Liberator

A Story of How a Small Boy Tries to Imitate Lincoln

By CLARISSA MACKIE

Copyright by American Press Association, 1911.

Little Azariah Ichabod Peters sat on the topmost rail of the fence and looked thoughtfully down at the shiny new rubber boots that incased his fat legs. A warm overcoat was buttoned tightly about his form, and on his black, woolly head was drawn a bright red toboggan cap that matched his red mittens.

"I reckon I's mighty lucky," he mused. "Jes' t'ink, dat ole Sandy Claws a-bringin' me all dese yere spandy new cloes w'en my ole ones wasn't all wore out yit! Now, dat no 'count Caesar Woodson he say it's jes' because my pappy has a butler job at de hall an' gits a sight ob munny fer standin' behin' Marse Clement's cha'r

HANDED IT THROUGH THE BARRED WINDOW.

dat I kin hev all dese t'ings, but I likes to t'ink dat yere ole Sandy Claws brung some ob 'em. O Lawdy me! I done fergot Marse Abe Linkum an' how granny ses if he hadn't set grandpap free my pappy couldn't hev a butler job an' git a sight of munny. I dunno!"

"Whah yo' ben, li'l' Azariah?" said his old granny. "I guess yo' toeses is mos' froze off; come close to de fiah an' warm up."

Azariah Ichabod sat down on a stool near the stove and slowly removed his outer garments. "Granny," he hesitated, "did ole Marse Sandy Claws bring dese cloes to me or did Marse Abe Linkum?"

"Marse Linkum?" Granny stared over her spectacles. "Dat good man been dead an' berried dis fifty year. How come it yo' got dem mixed up, 'less now, li'l' Azariah, I guess yore recollectin' whut granny said to yo' 'bout how if Marse Linkum hadn't set de slaves free mebbe yore pappy wouldn't be wurkin' up to de hall an' earnin' sights ob munny fer us."

"I wish yo'd tell me all 'bout dat yere Marse Abe Linkum ag'in', granny," said Azariah.

Both Granny Peters and Azariah Ichabod were in tears at the conclusion of her recital, and when granny had brought forth the brown covered "Life of Abraham Lincoln" the old woman and the little boy pored over its crude woodcuts and large type with complete forgetfulness of the burning potatoes in the oven.

"Yore pappy larned his letters in dat yere book," said granny proudly, "and yo' recomember dat he larned yo' yores too. Now, doan' you never forgit, li'l' Azariah, dat yo' larned yo' fust readin' in Marse Abe Linkum's book."

"S'posin' yo' read a li'l' about him now," coaxed granny, thrusting the book into his hands. She lighted a kerosene lamp and fished the charred potatoes out of the oven with philosophic cheerfulness and thrust in another batch. "Begin now, honey."

Azariah Ichabod opened the book at the first chapter and ran a small black finger along the lines, reciting glibly what he had already learned by heart under the tuition of his father.

"Marse Abe Linkum wuz bo'n on Febry twelve in de yeah—what's de matter, granny?" Azariah paused as Mrs. Peters grasped the book from his hand.

"Li'l' Azariah," cried his grandmother excitedly, "I done forgot whut yore pappy said dis mornin'. He come down from de hall wid er newspaper from de no'th whut he'd found, an' ses he, 'Termorrer will be Marse Abe Linkum's birthday, an' dey's gwine ter celybrate it up no'th. It's all in dis yere paper. Now, do yo' tell Azariah ter git some er dat creepin' stuff from de woods an' hang ober Marse Linkum's pictur'.' I declar' I done fergot all about it, an' yore pappy'll be mighty struck if yo' doan' do it."

"I'll git it in de mornin'. Dat Marse Linkum mus' have been dreffle good ter make folks 'member his birthday. I wish I was like dat man, granny. I reckon I'd do jes' as he did," asserted Azariah warmly as he drew up to the table prepared by his grandmother.

"Li'l' boys kin do jes' as much good in dere way," said granny wisely.

"I couldn't set nobuddy free."

"Yaas, yo' could set somebody free," said granny suddenly. "Whah's dat li'l' rabbit yo' found in yo' trap yistiddy?"

Azariah rolled a startled eye at his grandmother. "It's locked up in de woodshed. I reckon dat yere li'l' rabbit likes me mo'n he does to run aroun' de col' woodses, granny. I want ter keep him, I do!"

"Go 'long, Azariah Peters. I's 'shamed ob yo', I declare I am, wid dat sample ob Marse Abe Linkum right befo' yo' all de time. Doan' yo' talk to me!"

"Tomorrer I'll let him go free. Den I'll be some like Marse Linkum. I reckon I'll give him some cabbidge now," and Azariah left the table and went to his little captive, while granny hobbled around the room singing in a high, cracked voice.

The next day Azariah's first duty was to go to the adjacent woods and search under the covering of dead leaves for trailing vines of sassafras and "old man's hand," with which to adorn the large picture of Abraham Lincoln which hung on the kitchen wall.

After that he took the little gray rabbit from the woodshed and stumped doggedly across the winding path to the upland pasture. He could feel the beating of the little frightened heart against his hand, and he snuggled the little furry body closer into his neck.

"Doan' yo' be 'fraid, li'l' rabbit. I's gwine ter take yo' straight ter yore mammy," he comforted it. Then at the pasture fence he kissed the trembling animal and set it on the ground. For an instant it crouched, frightened and tense, and then with a bound it left him and disappeared in the hedge.

"Lawdy sakes!" ejaculated the round eyed Azariah. "I didn't reckon it made folkses so glad to git away. I wished I could be moah like Marse Linkum an' set moah folkses free." He walked meditatively back to the cabin and peered through the paling into the chicken yard. "I reckon yo' chickens would be mighty glad to git away. But I doan' know whut granny'd t'nk erbout dat."

All the afternoon little Azariah pondered over the story of Abraham Lincoln and the lesson taught by his noble life. Toward night he went the lonely two miles into Collinsville to replenish the molasses jug. As he was leaving the town on his way home he came across that scapegrace Caesar Woodson, and, wonder of wonders, that marvel of hardness and abandoned wickedness was bawling lustily in the back yard of his father's isolated cabin.

"Mah pappy he's gone ter jail!" he wept noisily in response to Azariah's solicitous inquiry. "Kunnel Fenn he tole de constable dat dere wuz only five chickens lef' in his roos', an' he said pappy hed sold 'em ober ter de town folkses. An' all becuz de kunnel could only find five chickens in his roos' dey locked my pappy up!"

Henry Woodson's reputation as a connoisseur of fine poultry was too well known in the county for Azariah Ichabod Peters to express much surprise or indignation over that colored gentleman's incarceration in the lockup. Nevertheless as he left his playmate and went his homeward way his little heart was filled with pity for the genial Mr. Woodson, who was confined within four walls away from the sunshine and the crisp February air and corn pone and sweet potatoes. Azariah wondered what Mr. Abraham Lincoln would have done in like circumstances, and he finally concluded that Mr. Lincoln would have made every effort to obtain the freedom of Henry Woodson and restore him to the bosom of his family.

Azariah hid his molasses jug in the hedge, and, turning his shiny rubber boots toward the town he had just left, he trotted swiftly back, turning and twisting until he reached the small, isolated brick building that served as a temporary place of confinement for the evildoers of the vicinity. The little boy crept up under the small barred window, and in the falling darkness his form became part of the shadows.

"Hi, Mr. Woodson!" he hissed anxiously.

There was a shuffling step across the floor, and Henry's rich voice came in a hushing whisper: "Who's dere? Is dat yo', Caesar, yo' lim' ob Satan?"

"It ain't Caesar. It are somebuddy like Marse Abe Linkum come to set yo' free," whispered Azariah. "Jes' yo' tell me how an' I kin do it."

"Lawsy me!" ejaculated Mr. Woodson. "Lemme see. I reckon I oughter know dis yere ole lockup like a—like a coop. He, he! Whoever yo' be, do yo' know whah my house is?"

"Yaas."

"Well, yo' run erlong an' bring me er crowbar outer my shed. Put yo' han' inside de do' an' it's in de corner. Fetch it heah."

Azariah went and without adventure he returned with the desired implement, and at Henry's direction he handed it through the barred window. That gentleman grabbed it hastily.

"I'm mighty obleeged to you', an' I better not guess who yo' are, but yore shore a mighty little feller. Now, yo' better run erlong befo' de guard comes back from he's supper. Nobuddy 'll know 'twas yo' dat helped me out erway, an' I shall git to Richmond as fas' as I kin till de smell ob chicken hes gone from de kunnel's nostrils—he, he!" he chuckled gleefully.

"Goodby," whispered Azariah Ichabod Peters. "I spect yore mighty happy to be free."

"Glory, chile, dat I am," said the grateful Mr. Woodson. "Now, yo' run erlong home, li'l' Azariah Ichabod Peters Abraham Lincoln! I'm gwine ter be free!"

Azariah scampered away and reclaimed his molasses jug, and as he trudged the weary lonely two miles homeward every step of his soft rubber boots seemed to emphasize Henry's words in his happy heart:

"Li'l' Azariah Ichabod Peters Abraham Lincoln."

AT WORK IN 3 WEEKS

$4 Worth of Father Morriscy's "No. 7" Cured Her of Inflammatory Rheumatism.

Mrs. Agnes Edgar, of Grand Falls, N.B., had a terrible time with Inflammatory Rheumatism. Anyone who has had this most painful disease will understand her suffering—and her joy when she found Father Morriscy's "No. 7" had cured her. She says:

"I took Father Morriscy's Prescription for Inflammatory Rheumatism. I had suffered everything with it, but in three weeks after starting Father Morriscy's Prescription I was able to do my work, and after taking four dollars worth of medicine I was well. I highly recommend it any sufferer with Rheumatism."

Rheumatism comes from bad kidneys. The poisonous Uric Acid which they should remove stays in the blood, accumulates in joints and muscles, and causes agony. Father Morriscy's "No. 7" puts the kidneys right, removes the Uric Acid from the blood and the whole system, and cures the Rheumatism. 50c. a box at your dealer's, or from Father Morriscy Medicine Co. Ltd., Chatham, N.B. 61

Montreal, Que.

Sold and guaranteed in Peterborough by McDermid & Jury.

Burns Is Indicted.

Indianapolis, Ind., June 19.—Detective W. J. Burns and James Hossick, a city detective, of Los Angeles, California, were indicted on charges of kidnapping John J. McNamara, secretary of the International Association of Bridge and Structural Iron Workers, from this city and McNamara was indicted on charges of conspiracy to dynamite, by the Marion County Grand Jury on Saturday.

To Abolish War Dogs.

Berlin, June 19.—The dogs of war, military hounds trained for scouting, detecting the approach of the enemy, recovery the wounded, etc., are by an order just issued, to be dropped from the German military establishment.

CARTER'S LITTLE LIVER PILLS.

CURE

Sick Headache and relieve all the troubles incident to a bilious state of the system, such as Dizziness, Nausea, Drowsiness, Distress after eating, Pain in the Side, &c. While their most remarkable success has been shown in curing

SICK

Headache, yet Carter's Little Liver Pills are equally valuable in Constipation, curing and preventing this annoying complaint, while they also correct all disorders of the stomach, stimulate the liver and regulate the bowels. Even if they only cured

HEAD

Ache they would be almost priceless to those who suffer from this distressing complaint; but fortunately their goodness does not end here, and those who once try them will find these little pills valuable in so many ways that they will not be willing to do without them. But after all sick head

ACHE

Is the bane of so many lives that here is where we make our great boast. Our pills cure it while others do not.

Carter's Little Liver Pills are very small and very easy to take. One or two pills make a dose. They are strictly vegetable and do not gripe or purge, but by their gentle action please all who use them.

CARTER MEDICINE CO., NEW YORK.

Small Pill. Small Dose. Small Price.

RURAL TELEPHONES

Remarkable Success of the System Under a Government Commission

The Manitoba Government telephone commission have compiled, after considerable work, figures which have been gathered together which show that during the time the system has been under control of the commission throughout the province, in the districts served by some ten thousand telephones, representing an area of 7,925,760 acres, which is approximately 344 townships, every acre of this land has benefitted through the introduction of the rural telephone, so that the land to-day is worth just five dollars an acre more than before the Government took the system over and started in on the constitution and extension of the rural and long distance lines, which to-day cover nearly or at least the far greater portion of the province. The system is being added to and made to serve more districts, besides opening, as far as the telephone is concerned, new territory from day to day. While the increase in the value of the land throughout the province is not wholly due to the telephone, it is easily understood that it is to a great extent responsible, when it is known that where there is telephone connection and service the land is of greater value than where this utility is not in vogue. The increase in the value of land throughout the province, mainly through the introduction of a rural telephone service, by the telephone commission, on the taking over of the system from their predecessors, in dollars and cents amounts to $39,628,800.

A RABBIT FARM

Longhurst Expects to Do a Big Rabbit Trade

A man named Longhurst, who owns 10 acres of land in Simcoe County, Ontario, is starting a rabbit hatchery on the property. Mr. Longhurst shipped up several crates of rabbits from Toronto. They included cottontails, Belgians, white, black, brown, long-eared, short-eared, and pretty nearly everything that has ever been invented in the bunny line. In the matter of large families the rabbit takes off his hat to but one competitor—the guinea pig—and Mr. Longhurst expects that before fall he will be shipping rabbits to Toronto by the car load.

FRED MUMBY

A fifteen-year-old Toronto boy who has been missing from his home for seven weeks.

LANDMARK AT GUELPH

The Old C.P.R. Station May be Used As a Museum

With the opening of the new C.P.R. station at Guelph, the oldest building in that city ceased to be required for commercial purposes, and it is expected that the city, which is the owner, will restore the historic structure and reopen it as a museum. The building in question is a log cabin, called "The Priory," which was built early in the nineteenth century by the famous Galt family, founders of Guelph, and used for many years by them as a homestead. When the Guelph Junction Railway was opened, about half a century ago, the house was converted into a station, and when, at a later date, the C.P.R. took over the operation of this short line, leasing it from the city, "The Priory" went with the bargain, and has served the same purpose down to this day. It is considerably weather-worn, but nevertheless, in excellent condition, considering its great age, and with careful restoration can be made as good as the day it was built.

METHODS OF THE FARM

Ten Graduates of the Agricultural Colleges to Give Instruction

Ten graduates of the Ontario Agricultural College at Guelph have received appointments as district representatives of the Department of Agriculture, six of the appointments being permanent ones and the others for the summer months only. They will take charge of the demonstration work in their counties, such as farm drainage, orchard improvement, field crops, live stock judging, etc.

Fifteen counties are now equipped with men for teaching agriculture, and in addition five districts and counties are in charge of specialists conducting demonstrations in various lines of agriculture.

Smelting by Electricity

Experiments are being conducted at Welland in the smelting of pig iron by electricity.

R. L. Borden will address over forty meetings in the west.

PLENTY OF LAND

The Three Prairie Provinces Have Millions Upon Millions of Acres Unpurchased

Lately some of the English papers have reflected a nervous feeling that soon there may not be much good land left in Canada. Let not their hearts be troubled. Of good land there is plenty left. In the three prairie provinces the C.P.R. has still about eleven million acres to sell; land companies and private owners have perhaps fifty million acres to dispose of for money; and the Dominion Government have almost forty-two million acres to give away for free homesteads. There are vast spaces of tillable land in the Peace River and other unorganized districts of Canada. British Columbia alone has room for a white horde of the sons of mortal men, upon whom she has gifts to bestow more generous than the largesse of story-book fairy princes—every good thing coveted by the human heart, including a clement climate and a chance to "expand with the good times." The Fraser, the Nechaco, the Bulkley and the Skeena rivers drain a greater area of good agricultural land. A great deal of it is slightly timbered and easily cleared. Much of it is not timbered at all. Long summers and short winters make it ideal for ranching, dairying, stock-raising and mixed farming. There is very little snow and zero weather is unknown. In other parts of British Columbia there is much excellent land available for farming and fruit-growing. Mineral resources claim attention, too. The half has not yet been bragged about the mineral resources of British Columbia. Wonderful is the opulence of the fisheries, and the unmeasured timber lands. Here, under the temperate western sun and the newly-tinted stars, the settler can find all that mortal man could wish for.—British Columbia Magazine.

LIQUOR LICENSE ACT

In Six Months There Were 167 Prosecutions in Ontario

During the six months ending April 30 under the Liquor License Act there were 167 prosecutions in Ontario, with 132 fines and three sentences. The total amount of the fines imposed under the Act was $9,110. The amount of liquor seized was 5,643 bottles of whiskey, 13 gallons of whiskey, four barrels of whiskey, 224 bottles of wine, eight barrels of wine, 165 gallons of high wine, 36 bottles of gin, two gallons of gin, 306 cases of beer, 47 kegs of beer, two cases of cider. For infringement of the fish and game laws 61 people were prosecuted and 47 fined $1,740.

Cook's Cotton Root Compound.

The great Uterine Tonic, and only safe effectual Monthly Regulator on which women can depend. Sold in three degrees of strength—No. 1, $1; No. 2, 10 degrees stronger, $3; No. 3, for special cases, $5 per box. Sold by all druggists, or sent prepaid on receipt of price. Free pamphlet. Address: The Cook Medicine Co., Toronto, Ont. (formerly Windsor)

Model Dairy Co.

Corner King and George Streets

Pure Milk in Sterilized Bottles......6c
Whipping Cream, quart......40c
Table Cream, quart......30c
Skim Milk, 3c qt. or 2 qts. for......5c

Everything used in the dairy is thoroughly sterilized. Call and inspect the only plant in the city. Orders delivered any time to any part of the city. Milkmen supplied.

TELEPHONE 831

Ladies' Hair Store

All kinds of Hair Goods made up, also ladies own hair combings made into Puffs and Switches. Best of work guaranteed.

All styles of PADS, TURBANS, etc., at low prices.

We make a specialty of

Hair Dressing, Shampooing, Scalp Treatment

Our preparations for the prevention of hair falling out have proven their value.

Other items of our stock are Fancy Goods, Hair Pins, Combs, Brushes, Dressing Combs, Veilings, Nets, Hosiery.

Mrs. M. J. Byrne

424 George St. Phone 1350

WE SELL Anything you want

WE BUY Anything you have to sell.

JAY'S Stores

388-392 AYLMER ST. PETERBORO

Get . . . the Latest

We supply the correct things in

WEDDING INVITATIONS
MENUS
PROGRAMMES
ANNOUNCEMENTS
CALLING CARDS
And PERSONAL STATIONERY

The newest and latest types papers and extremely good work.

Review Printing Co

PETERBOROUGH

DOMINION CHINESE CAFE

Best meals in the city. If you are going out to dinner or evening lunch, don't forget to call at

328 GEORGE STREET

W. & A. KINGDON

Painters, Paper Hangers, Gilders Glass Embossers and General House and Church Decorators

All work guaranteed and executed with despatch. Our charges are moderate and we only use the best materials.

Estimates cheerfully furnished.

Address 762 Water St. Phone 1140

For the Family

You work to provide for your wife and children. Your ambitions are for them. You intend to make up to your wife the self denials she has practised. You plan that the girls and the boys shall have their chance; you picture the future by your hope.

But have you had the forethought to realize that death does not halt for any man's hopes, or wait for any man's convenience? Have you made such provisions for the future that your family will receive an income adequate to their needs in case of your death?

By devoting a small part of your income to life insurance, your hopes will become realities to them.

A guaranteed income policy for $1,000 at age 35 costs less than 10c a day and will not lapse if you become unable to pay the premiums in consequence of total and permanent disability from accident or disease, and further if you wish it, the Company will begin immediately to pay the amount due under the policy, not necessarily waiting until it becomes a claim through death.

MORAL: Insure in the SUN LIFE ASSURANCE COMPANY OF CANADA—the most prosperous and progressive company doing business in Canada today. For particulars call or write to

W. H. Hill

Manager, Central Ontario — 159 Hunter St.

Phone 14, Bell or Machine

A String On It

When you buy one of the N.E.D.A. remedies you have a string fastened to your money and you keep hold of the other end. If they fail to satisfy you have only to pull the string and your money comes back. Try a bottle at OUR RISK. Keep hold of the string.

We are sole agents for these celebrated preparations (one for every ill) and we keep a large stock always on hand. They are positively guaranteed or your money back.

See Window Display

NUGENT DRUG CO.
386 George Street

Eye comfort goes with every pair of glasses Mr. Fowler sells. Lenses replaced while you wait.

FLAGS! FLAGS! FLAGS!
FOR CORONATION DECORATION

We have them in Cotton, Wool and Silk. Any kind of flags made to order.

J. J. TURNER & SONS
The largest Flag makers in Canada. George street Peterborough, Ont.

SOMETHING ARTISTIC

It is Mr. Mendel's delight to hear his customers say there is "Something Artistic" about his photos that is peculiar to his work.

Louis Mendel

STUDIO — 374½ George Street, East Side
The only Studio on George St.

WELCOME

Save $2.50 and clean your "Old Grey Bonnet" for 25c

All lines of Ladies' and Gentlemen's Hats cleaned and made good as new. We clean Straw Hats as a specialty.

Shoe Shine Parlor for ladies only Gent's shines as usual. Phone 768

337-339 George St.
LOUIS YEOTES, Manager.
Branch at Collingwood, Ont.

Amateurs

Headquarters for all supplies for Photographers—Kodacs, Films, etc. Thoroughly up-to-date supplies—just what you need.

Lendrum's Studio
Phone 626 — 170 Charlotte Street

JUDGMENT FOR THE PLAINTIFFS

In Case of Bank of Ottawa vs John Haggart

In the civil action case of Bank of Ottawa vs. John Haggart, actioneer, heard before the recent general sessions of the county court, judgment was given in favor of the plaintiffs for the amount of $157.75 and the costs of the action.

I. O. F. ATTEND ST. JOHN'S CHURCH

Annual Sermon Preached by Rev. Canon Davidson

The members of Court Chemong, No. 530 I.O.F. assembled at the S.O.E. Hall, Simcoe Street, last night and marched to St. John's church for divine service. They occupied the central part of the church. The marshals Bros. J. R. Brownlee, George Spring and Ganby performed their duties well. Rev. Canon Davidson delivered a forceful address to the Order, on "Justice and Mercy" taking his text from Micah, 6th chapter, 8th verse—"And what doth the Lord require of thee, but to do justly and to love mercy, and to walk humbly with thy God?"

After welcoming the visiting brethren Rev. Canon Davidson told them the two reasons why they had turned out for divine worship, first to worship the almighty God, so that they would realize when they returned to their lodge that they had done something worth while; second, they also came to receive of Him.

If people did justice they would not have a guilty conscience. What a great thing it would be if everyone did justice. There would be much misery saved.

A man might do justly but not be right then. It was necessary also to love mercy. God not only looked down upon us with just eyes but also in mercy and kindness. He only asked us to be what He was—just and merciful. A man was not just, who did not provide for the maintenance of his family in the event of his death. We were not blind to the future. There were several fraternal societies in our country, which were just for this purpose.

We should also cultivate our hearts and use them to advantage.

When the Order returned to the hall a vote of thanks was tendered to Bro. Canon Davidson, the wardens of St. John's parish and St. John's choir, which gave music appropriate to the occasion. There was a general feeling of sympathy for Bro. Wm. Madill, who lost his brother in the wreck on Friday, and a letter of condolence will be tendered him.

BOBCAYGEON PIC-NIC JUNE 22

An event of first importance will be the picnic that is to be held in Bobcaygeon, on coronation day, June 22nd, under the combined auspices of the parishes of Bobcaygeon, Galway, Fenelon Falls and Kinmount. Father Galvin has assured us that no effort is being spared to make the day a most enjoyable one. Amusements of various kinds will be found on the grounds music of a high class order will be supplied, and meals that will appeal to the appetites of the many will be supplied by the ladies of the above mentioned places. This occasion will furnish non-residents of Bobcaygeon an opportunity of visiting this picturesque little village. None therefore should fail to spend coronation day at Bobcaygeon. 2w2d

Some Fine Peas

James Cooney, of Drummond Station, brought into the Review for inspection some field peas, most remarkably developed. They were planted in April, and were four feet in height, and podded. Mr. Cooney says that the are the best he has ever seen, and all the other crops are in splendid condition, though hay will be scarce.

GOLDEN WEDDING WAS CELEBRATED

Joyous Time at Geo. Pott's Residence in Meyerburgh

The quiet little hamlet of Meyersburgh, on the river Trent, about five miles from Campbellford, was enlivened by a very pleasant scene which occurred at the residence of Mr. Geo. Potts, Sr., when about 50 relatives and friends assembled to celebrate the 50th anniversary of their wedding. The arrangements being very quiet, the event was a complete surprise to them. At ten o'clock the party sat down to a sumptuous repast, and the wedding cake, very prettily decorated with the dates of the original wedding 1861, and of the golden wedding, 1911 and mounted with sprays of orange blossoms, was the prominent feature. The guests returned to the parlor about 12.30 when the following address was read by Mr. E. J. Waterman, of Peterboro, and the presentation given by Mrs. Geo. Bartlett, of Meyersburgh, and Miss Janet Wood, of Campbellford. Congratulations were also received from friends in Florida, Canton, Ill., New York city, and Bloomfield, U.S.A. and from Port Perry, Burlington, and Picton, Ont.

The address was as follows—

Meyersburgh, Ont.,
June 16, 1911.

Dear Mr. and Mrs. Potts— We, a number of your friends cannot allow the fiftieth anniversary of your wedding to pass, without offering you our hearty congratulations. It is given to only a few to enjoy the honour of a celebration such as yours, and you have indeed been abundantly blessed. The highly responsible position which you hold, makes it exceedingly difficult to please all, but you have by your cheerfulness, unselfishness and sterling character, won all our hearts and reached a position to which we would like to attain. To the older ones of us, you have been a source of encouragement, and consolation in our trials, while the younger have benefited greatly by your kindly and paternal advice, and, in asking you to accept the accompanying presents, viz., a walking cane and reading glass, we do so in the hope that you will not consider their intrinsic value, as any criterion of your worth and character, but just as a remembrance.

Hoping that happiness and prosperity may be yours for many, many years to come.

We remain,
Yours,
MRS. GEO. BARTLETT,
MISS JANET WOOD,
On behalf of the subscribers.

The gifts to the bride, a gold watch and reading glass, gold mounted; and a beautiful hanging lamp. To the groom a gold headed cane, with dates from 1861 to 1911, engraved thereon. The groom replied in a very effective manner, after which games were entered into by old and young, the party breaking up at 2 o'clock a.m.

MR. BARTLETT TO DO OTHER WORK

Engineer Engaged by Mr. Chipman Will Install Machinery

A little friction has arisen between Mr. Chipman, who was engaged to superintendend the sewer construction work at the south end of the city and Mr. Bartlett, and to have the agreement ended a special meeting of the Board of Works was called on Saturday evening. Mr. Willis Chipman, of Toronto, was present, having came down purposely for the meeting. At a meeting some time ago it was understood that Mr. Bartlett was to be engaged at the work until the machinery was ready to be installed, when more expert help would be required, and Mr. Chipman was to send down an engineer to be in charge. Mr. Bartlett would be placed on some other work. The change was to take place on June 1st, but when fifteen days later the engineer came down, Mr. Bartlett refused to vacate his position, or hand over the papers, blue prints, etc., to the relieving engineer.

Ald. Metheral, after explaining to the board just what the trouble was, asked Mr. Chipman to tell what he knew of the matter. Mr. Chipman said that personally there had been no trouble between him and Mr. Bartlett. He had understood that the latter would vacate the position on the 1st of June. The machinery was here and everything ready to go ahead. The work had been going on very slowly, and it would have to be hurried to be finished this year. He intended Mr Bartlett to be placed on the construction of the overflow work while the machinery was being installed.

Finally on motion of Ald. Brown and Graham, it was recommended that the course followed by Mr. Chipman be approved by the board, and that he be authorized to employ Mr. Bartlett at a rate to be arranged by the chairman, and put Mr. Bartlett on the construction of the overflow, and that if the latter will not accept the work, the chairman and Mr. Chipman be authorized to employ some other person to take charge of the work. The motion carried.

There were present at the meeting Ald. Metheral, chairman; T. A. S. Hay, Mr. Chipman, Mayor Morrow, Ald. Graham, Ald. Anderson, Ald. Buller and Ald. Brown.

GETS BEST SHOT BADGE

Sergt. W. L. Mitchell Wins Honor for Third Time

Sergt. W. L. Mitchell of the 57th regiment, has been awarded the best shot badge for 1910. This is the third time Sergt. Mitchell has won the honor.

Pianos to Rent.

Pianos and organs rented from $1.00 per month up. Six months' rent allowed in case of purchase. The J. M. Greene Music Co., Limited, Charlotte street.

Some History About Typewriters Modern and Ancient

CHAPTER TWO (a)

GEORGE Carl Mares of London, England has just published an elaborate book "History of the typewriter." In the preface he says:

"THE greater portion of this volume was put into print in 1907, but the constant stream of new machines placed upon the market about that time made it necessary to defer publication.

SINCE this work was undertaken the structure of the typewriter has undergone a complete revolution. Probably nothing in any mechanical art has been more marked than the progress of the front-stroke visible writing machine.

IN this respect the Underwood Typewriter would seem to deserve all the honors which naturally fall to the successful leader of a revolution."

UNITED TYPEWRITER Co., LIMITED
TORONTO
and all other Canadian cities.

OBITUARY

The Late Mrs. Denison

After a lingering illness, Mrs. Matilda Jane Denison, aged 41 years, wife of Mr. Daniel B. Denison, proprietor of the National Hotel, passed away at an early hour yesterday morning.

The late Mrs. Denison has been suffering from spinal meningitis, and six weeks ago underwent an operation. She was improving rapidly until last Wednesday, when serious complications set in, and she rapidly sank.

Deceased was born in Coldwater, Ont., and lived there until after her marriage with Mr. D. B. Denison. Mr. and Mrs. Denison went to New York for a number of years, and afterwards to Toronto, removing again to Coldwater, Ont., eighteen years ago. Coming to Peterboro three years ago, Mr. Denison took charge of the National Hotel in this city.

The late Mrs. Denison was an ardent member of St. Paul's Presbyterian church, and a regular attendant. Her many estimable qualities won for her the good will of a large circle of friends.

Those left to mourn her loss are her husband, one son, Frederick B. Denison, who is attending T.C.S. at Port Hope, and one daughter, Miss Ethel Maude Denison, at home.

LOCAL NEWS ITEMS

The regular monthly meeting of St. Andrew's W. F. M. S. will be held on Tuesday afternoon, the 20th, in the lecture hall at 3.30. All members are requested to be present.

Every Peterborough Boy Scout who wishes to take part in the coronation ceremony must be at the Armories on Tuesday night at 7.30 p.m. for final drill. Troops will be dismissed at 8.45 p.m., therefore everybody be on time. Don't forget uniform and staff. W. J. Neale, chief scoutmaster.

Mr. Wm. Wilson, a clever violinist, and pupil of Miss Julia Choate, secured first-class honors in examinations at Toronto Conservatory of Music.

Probably the largest maskinonge catch so far this season, was that made by Mr. Jack Cain, inspector of fisheries, on Saturday. It was caught in the Otonabee not far down, and tipped the scales at 16 lbs 4 ounces.

EXCURSION TO IDYLWYLD On Tuesday, June 20th, under the auspices of W. A. of All Saints', per Steamer Otonabee leaving Wolfe St. Wharf at 1 30 p.m. Tickets 50 cents. Children 25 cents.

Mrs. Jos. Nichol, aged 29, of Plympton township, ended her life in the cistern while despondent from ill health.

RETURNED FROM TRIP TO WINDSOR

Mr. Jos. Denno is Back From C. O. F. Convention

Mr. Joseph Denno, Parnell street, has returned from a trip to Windsor, and Hamilton. He was representing the local lodge at the Catholic Order of Foresters' convention at Windsor, and is very enthusiastic as to his entertainment there. He went to see Chief Murray, of the Fire Department of Windsor, an old friend and was driven around the city by that gentleman. While they were viewing the sights an alarm was sent in and Mr. Denno attended the fire with the chief. Mr. Denno, as he formerly belonged to the local fire brigade, was naturally much interested in the fire system. He stated that there were forty-three fire alarm boxes in Windsor and that there were four more being installed. Every factory had a box of its own.

In Hamilton Mr. Denno called on Fire Chief Ten Eyck, who has been quarantined with the scarlet fever, only being released last Saturday. On Monday last he resumed his duties at the fire department. Mr. Denno spent part of last Sunday as the chief's guest.

The convention was largely attended and a splendid success.

FREE! FREE!!
A POMPEIAN BEAUTY ART PICTURE

Will be given to every person buying a jar of Pompeian Massage Cream at McDermid & Jury's Drug Store. This offer is good until all pictures are given away. Prices of Pompeian Massage is 50c, 75c and $1.00 per jar. See our window.

WHO'S COMING AND GOING

Mrs. George Graham, of Toronto, is in the city for a few days.

Miss Keitha McCoy of Pearl Avenue is spending a few days visiting in Toronto.

Mrs. Thomas Mitchell, of Omemee, is spending a few days in the city the guest of friends.

Mr. Browett, of the Optical Institute, city, is the Ontario delegate to the New York Optical convention.

H. M. Yelland, son of B. C. Yelland, Homewood avenue, returned home for the holidays from Toronto University, where he has graduated. Max is now Dr. H. M. Yelland.

Invitations have been issued for the marriage of Miss Anna Morony, daughter of the late Mr. Joseph Morony, Toronto, to Mr. Frank J. Clancy, Peterborough. The ceremony will take place in St. Michael's Cathedral, Toronto, on Tuesday, June 20th, with a reception afterwards at 221 Jarvis street.

TROOP NO. 3 BOY SCOUTS NOTICE

There will be a meeting of all the troops at the armories on Tuesday night sharp at 7:30 for about one hour for the purpose of making the necessary arrangements for coronation day, June 22nd. The 3rd troop are requested to be there in full numbers as arrangements for shoots have been made. Any boy who is anxious to have his shoot before coronation can do so by seeing the scoutmaster before Tuesday night. House address, 582 Bolivar street, and 'phone 553.

If a girl marries, and does poorly, all the other girls are discouraged for months.

Adams' Special Sale

of beautiful

Mull Muslin Dresses

All this week we will place on sale at a special reduced price all odd and broken lines of our **Mull Muslin Dresses.**

25 only in this lot, made of extra fine quality silk finish Mull Muslin, beautifully trimmed with lace and insertion, three-quarter sleeves, colors white, black, ecru, tan, mauve, sky, pink. These are our regular $7.00, $7.50 and $8.00 Dresses.

ON SALE ALL THIS WEEK

Your Choice for $5.00

Here is a saving of from $2.00 to $3.00 on a hot weather outfit.

HARRY ADAMS

GO-CARTS, BABY CARRIAGES, EXPRESS WAGONS, COASTERS, HAMMOCKS

Our immense stock of these goods, for which it is well known we are headquarters, is still large, and in order to clear out everything early in the season, we will sell the balance

At Greatly Reduced Prices

This affords an opportunity that is worth looking into, whether you buy or not. The latest in **Ladies' and Gents' Hand Bags** and **Satchels.** Large stock

B. SHORTLY Sign of the Horse, 373 George Street.

FRUIT

SOMETHING NEW IN FRUIT

Delicious Florida Tomatoes and Pineapples at Moderate Prices

Also our regular cut in Oranges, Lemons, Grape Fruit and Bananas

A daily supply of Lettuce, Onions and Celery

Canned Goods: the very best brands of Tomatoes, Peas, Corn, Salmon, Sardines

MINICOLA BROS.

WHOLESALE AND RETAIL

160 Hunter St. - Both Phones 337

The Stoney Lake Navigation Co.

Until further notice the steamers will leave Lakefield on arrival of 9 o'clock morning train. Will make a trip around the Lakes and return, making connections with the 4:40 p.m. train for Peterborough.

F. G. YOUNG, Manager

Auto Bus Daily Trips TO CHEMONG

The Rutherford-Grimes Auto Bus will make its regular trips to Chemong Park every day leaving the McLaughlin Garage, Simcoe Street, at nine a.m., returning at ten a.m.; making a second trip at two p.m., returning at three. Return fare 50 cents, children 25c. Car will leave garage at 8 p.m. for Chemong, returning from Park at 9 p.m. on Saturdays only.

The bus will call at the Snowden House, the National and the Oriental each trip.

The bus may be engaged by the hour or trip at low rates. Particulars as to rates at the garage.

— FOR COOL —

ICE CREAM

SODAS AND SUNDAES

Coleman's are the best.

Fine Assortment of Baking.

Patterson's Private Stock Chocolates

The best and highest grade on the market.

Coleman Bros.

426 George St. Phone 335

SPECIAL STYLES AND PRICES

For

FIRST COMMUNION PICTURES at

THE ROY STUDIO

140½ Hunter Street

INVICTUS

The service qualities in "INVICTUS SHOES" are one of the solutions of the high cost of living.

Price $5.00

J. T. STENSON SONS

364 George Street

LUMBER

And builders' materials of all kinds—Shingles, Scantlings, Joist and Bill Stuff—Mouldings, Casings and Base and all kinds of finish. Boxes and Box Shooks.

ALF. McDONALD ESTATE

Point St. Charles Mills

Summer Session

Students may enter any day. Open entire year. Now is a good time to enter. Largest trainers in Canada. Graduates get best positions.

Thousands are studying at home.

Exclusive right of the "Famous Bliss Book-Keeping System" for Ontario. "Actual Business from Start to Finish."

Write for particulars.

Peterboro' Business College

GEO. SPOTTON - President

Until yon have the cash for you can be well dressed in the latest and best styles at the lowest prices by comingto us.

We are headquarters for Ladies' and Gentlemen's READY-TO-WEAR GARMENTS, MILLINERY, HOUSEFURNISHINGS and STAPLE GOODS

CANADIAN FURNISHING CO,

311 George St. Opposire the Rex Vaudeville

ACCIDENT TO VISITOR AT OVAL

Excursionist Fell and Broke Shoulder Bone

One of the members of the brewery-workers' excursion from Toronto, fell and broke his shoulder bone at the oval Saturday afternoon. A. T. Johnston drove him to Dr. McClelland's office, where his injury received attention.

LOCAL MAN HURT IN TORONTO

Thomas Graham Severely Injured Internally—Fell Down Hotel Stairs

The Toronto Mail and Empire contained the following to-day relating to an apparently well-known local man, Thomas Graham, a commercial traveller, whose home is in Peterborborough, is in the General Hospital suffering from internal injuries, the extent of which are not yet known. The man was coming down the stairs of the Grand Union Hotel Saturday, when he was suddenly seized with a fainting spell. He fell to the sidewalk and was carried into the hotel in an unconscious condition. A doctor was then sent for and he ordered his removal to the hospital.

LOCAL NEWS ITEMS

The closing concert of the Conservatory of Music will be held Monday, June 26th, under the auspices of Knox church Ladies' Aid.

Miss Julia Choate's pupils will give a recital at the conservatory to-night.

At Charlotte Street league this evening Tennyson night will be observed, and a particularly interesting program has been arranged.

MATINEE ON DRIVING PARK

On Thursday, June 22nd, coronation day, Mr. F. J. Daly will hold his first matinee on the Driving park, and he assures us that some fine exhibitions of speed will be seen, as there are some fast horses in training there now. The races will start at 2.00 p.m. Tickets, gentlemen, 25 cents; children, 15 cents, and ladies free. The grand stand will be reserved for ladies and their escorts free of charge. The Driving park is now looking its best and a very enjoyable afternoon's sport is assured. No betting on any of the races allowed. Everything conducted on good sound business principles, and any monies left after paying prizes and expenses will be donated to some charitable institution. Come early and avoid the rush 4d

The Duke of Connaught will present new colors to the 12th York Rangers next year, when the regiment's centenary will be celebrated.

GEORGE WAGNER ELECTROCUTED THROUGH MISCALCULATION AT OTONABEE POWER HOUSE

Was Repairing the Line at Nassau and Met His Death —Inquest to be Held To-night.

George Wagner, while in the employ of the Otonabee Power Company at Nassau, yesterday afternoon, and engaged with Eddie White and Edward Barrette, in repairing the company's line, met his death in a terrible manner, power of sufficient voltage having come over the wires from the company's power house, at dam No .5, to electrocute him and disfigure the body almost beyond recognition.

The pole on which he was working is on the north side of the G.T.R. bridge over the canal at Nassau, and the accident happened about one o'clock. It was 1.15 when Adelard Guerin, the foreman reached the power house of the Canadian General Company, and asked J.A. Delisle, who was in charge to telephone to the power house to have the power shut off.

Wagner's body remained on the wires from the time of the shock, till about three o clock. Just how long the power remained on the wires is not definitely known, but it must have been on ten minutes. The body was taken down, after the arrival of the coroner, Dr .Greer and the Dan Spence ambulance.

HOW IT HAPPENED

The official statement from Mr. R. R. Hall, president of the company, is that Adelard Guerin, foreman of the pole line was along with Edward White, Ed. Barrette and George Wagner making repairs at Nassau. The men started work at 7 a.m. after making arrangements with Mr. George Newbury, who was in charge at the power house plant that the power would be shut off. The men worked up to the time of the accident, in making repairs and the power was completely turned off at the power house.

Mr. Peter Kerr, who is superintendent, was having new cogs put in one of the gears, and it became necessary to see if they meshed together with the other cogs, and to ascertain if they were even and level. To make this test, it was necessary to start up the generator. There was no danger to the men on the line, in starting the generator because its connection with the power line had been shut off, hence no electric current would be transmitted over the line. Mr. Kerr gave instructions to close the gates so as to shut off the power from the water wheels, and the water was practically all shut off from the water wheel, but it seems however that some bark and other refuse were caught in the gates of one wheel, and this allowed a slight amount of water to go through the gate. This casued a pressure on the wheels and kept the generator running very slowly. While Mr. Kerr was in the telephone booth, Mr. Newbury undertook to put in one of the switches, with a view of causing the generator to stop running. He thought that there was not enough power from the generator, to generate any current that would injure any person even on the line. He supposed Mr. Guerin and the men were at lunch at the time and that there would be no danger whatever. Mr. Newbury unfortunately miscalculated the volume of current that simply came from the generator running so slowly.

DIDN'T KNOW POWER WAS ON.

Mr. J.A. Delisle told a Review reporter yesterday afternoon that Mr. Guerin came running into the power station, and he was very much excited This was at 1.15 p.m., and he, at Mr. Guerin's request called up No. 5, and told the man who answered the phone, to shut off the power. Mr. Guerin then went to the telephone. The reply from the power house was that the power was not on. Delisle said that he next ran out of the station and from an elevation could see by means of a flashing that the power was still on.

As an explanation for the accident, Mr. Delisle thought thatprobably, the switch controlling the generator had not been pulled out when the power was turned off in the morning, and that when the water wheel started, it in turn operated the generator and the electricity was sent over the line.

ASKED FOR WORK

In conversation with Mr. Guerin, he stated that he and Wagner were warm friends and Wagner who was employed during the week with the F.R. G. Macpherson Co., had asked him for a job, when extra work had to be done. They met Saturday night, and Wagner was told to be on hand on Sunday morning. He reported, and at six, the gang left for Nassau.

Wagner had one of his legs across the wires, but did not make any outcry, when the electricity caught him. Wagner was tieing one of the wires to an insulator and he still clutched the small piece of wire, when the body was brought down.

CAME FROM GUELPH

His parents reside in Guelph, from where he came last March, and secured employment with the Macpherson Company. He was a Roman Catholic in religion, a member of the Knights of Columbus, and recently joined the 57th Regiment, being attached to No. 7 Company, under Captains Higgins. About thirty years of age, he was conspicuously tall, and well liked by all who knew him. There are two brothers and one sister, who is in a convent at Stratford. He boarded with J.W. Young, King St., west.

An inquest will be held to-night, at eight o'clock, at Comstocks. One brother of the deceased came to the city to-day.

The accident recalls the death of Isadore Vinette, which occurred on Saturday, July 9. of last year, at the corner of Perry and George streets.

TO INQUIRE INTO CAUSE OF RECENT DEATH

Jury Will Learn How Hugh Darke Was Fatally Injured

A jury was empanelled at 2 o'clock this afternoon at Comstock's undertaking establishment before the coroner, Dr T. N. Greer, for the purpose of inquiring into the cause of the death of the late Hugh Darke. The jury is as follows: W. A. Howard, foreman; John White, James Edgar, J. O'Brien, J. Denno, John Fraser, R. J. Kidd, R. McWhinnie, W. B. Armstrong, W. R. G. Higgins, Wm. H. White, George Evans.

It was decided to adjourn as a post-mortem was necessary. Drs. Boucher and Frederick are to perform the post-mortem examination, and appear with the jury at the council chamber on Wednesday, June 21st, at 8 p.m.

The funeral was not held to-day, as intended.

MR. MADILL HAD MANY FRIENDS

Death of Mr. Wm. Madills Brother Greatly Regretted

Toronto Star.—James Madill, the one man killed, was a traveller for the cloak manufacturing firm of J. H. Winters and Co., King street and Spadina avaune. He had been with this firm since it began business eighteen months ago, and Mr. Winters said last night that he could not have felt a brother's death more keenly.

Madill was married, but leaves no children. He was 47 years old, and resided with his wife at 50 Spencer avenue.

Being the happy possessor of a jolly disposition, he was beloved by a large circle of friends, and he had many acquaintances in Parkdale, where he had resided for many years. He was a member of Parkdale Presbyterian church.

There are surviving one sister, Mrs. George Gadsby, of Marietta, Ohio; and five brothers, Thomas, of Syracuse, N. Y., John, of St. Catharines, Ont.; William, of Peterborough, Ont., and Benjamin and W. P. Madill, of Toronto.

Strawberry Social

The Ladies Aid of the Springville Presbyterian church, will hold a strawberry social to-morrow (Tuesday) evening. A fine event has been arranged for.

KITCHEN SHOWER TO MISS ROBSON

Soloist of Knox Church Choir Surprised

Miss Jean Robson, soloist of Knox Church choir, was pleasantly surprised by about thirty of her friends on Saturday evening, and made the recipient of a kitchen shower. All of her friends in the choir were present, and a most enjoyable time spent. Her wedding will take place next Thursday, June 22nd.

THOMAS GORMAN AGAIN ELECTED

President of St. Peter's Total Abstinence Society

The T.A.S. held a most enthusiastic and largely attended meeting yesterday afternoon in St. Peter's Cathedral where, after receiving the Holy Communion the election of officers for the next year took place resulting as follows—

Spiritual Adviser—Rev. Father McColl.
Chancellor—James Drain.
President—Thomas Gorman, (by acclamation.)
1st. Vice President—Leo Derocher.
2nd Vice President—Wilfrid Grisdale.
Recording Secretary—Nagle Phelan
Financial Secretary—A. H. Lehane.
Marshall—J. Grisdale.
Assistant Marshall—F. Hurley.
Guard—R. Devlin.
Trustees—M. Lynch, D. Cushing, and R. P. Carey.

PACKAGE DEPT. AT FULL CAPACITY

Installation of New Storage Plant is Responsible

The Quaker Oats Company's package department is to be started on a full run at once. In interviewing the superintendent the Review learned that formerly, owing to lack of storage, the Quaker Oats Company were compelled to run closer to their orders, which in the fall, owing to the demand, put them considerably behind their orders. The new storage plant will allow them to stock heavily, thus giving steady employment to the employees of the package department. The superintendent advises that it is their plan to so arrange matters as to keep the plant running as nearly as possible full time, giving steady employment. They are now beginning to fill up their package department, looking towards a big fall demand for Quaker Oats.

THE BANK OF OTTAWA

ESTABLISHED 1874.

Deposits - 30 November 1910 - $32,418,445
Assets - 30 November 1910 - $43,654,938

Every banking facility offered to

FARMERS

SALE NOTES DISCOUNTED

CHEESE CHEQUES CASHED.

Peterborough Branch, George Street

G. C. WAINWRIGHT, Manager

INDEPENDENT REAL ESTATE COMPANY

Properties For Sale

2 Modern Houses in west end, at a bargain. To be sold this week.

Desirable city properties in several parts of the city for sale, such as will suit almost any customer. Prices vary, with the property.

If you wish to invest in Toronto property take a look at what we offer. You can be sure that what we have is right. Come and investigate.

RIVERVIEW PARK—Two Cottages (new) ready for occupancy. For sale at moderate prices. Get one for the summer. Both are Snaps.

W. GALBRAITH, Local Manager

PERSONAL

Ed. Huff spent the week end in Napanee.

The Misses Lillian and Annie Lumbers, of Toronto, paid a flying visit to Peterborough on Saturday and returned to-day.

CASTORIA

For Infants and Children.

The Kind You Have Always Bought

Bears the Signature of Chas. H. Fletcher

Taking Away From the Subject.

When Frederick Robertson of Brighton, the great preacher who had written much about Tennyson's poems and for whom the poet had a high regard, first called upon him, "I felt," said Tennyson, "as if he had come to pluck out the heart of my mystery, so I talked to him about nothing but beer."

For the First Comer.

Young Man—So Miss Ethel is your oldest sister. Who comes after her? Small Brother—Nobody ain't come yet but pa says the first fellow that comes can have her.—Boston Transcript.

Wanted

WANTED

GIRLS WANTED. APPLY AT QUAKER Oats Company. 3d

HOT WEATHER DRINKS

Lime Juice .... 35c ea.
Lime Juice Cordial .... 30c ea.
Concentrated Lemonade .... 10c ea.
Grape Wine, unfermented .... 30c ea.
Raspberry Vinegar .... 30c ea.
Brandy Ginger .... 30c ea.
York Spring Ginger Ale .... 90c dz.
" " Cider .... 90c dz.
" " Soda Water .... 90c dz.

E. F. MASON, Grocer

429 George St. Telephone 78

WEDDING PRESENTS

CHINA, GLASS, DINNERWARE, WALL PAPERS

10,000 rolls Wall Paper, purchased at less than manufacturer's cost. Come expecting bargains. The stock is new, made for the spring trade. Also a large shipment of Fancy China, Dinner and Tea sets. You can have absolute confidence in every purchase as there is no possible chance of making a mistake, the goods are new and up-to-date.

A few prices, no room for much detail:

FIRST OFFER

20 patterns in Wall Paper suitable for hall, dining rooms, fully grounded stock, all the leading colorings. We will furnish enough paper for any room up to size 13x15, complete with 18 inch border, for $1.19

SECOND OFFER

A good choice of gilt parlor papers, with 18 inch border, 12 rolls and 20 yards border for $1.79

THIRD OFFER

500 rolls embossed gold parlor or hall papers, regular 25c roll, clearing at 10c

CHINA AND GLASSWARE

10 Fruit Sets, 13 pieces, floral patterns, prettily shaded in green, with gold tracings, regular $3.00, set for $1.65

20 white English China Tea sets, with 3 gold lines, consisting of 12 cups, 12 saucers, 12 plates, 1 bowl, 1 cream jug, all for $2.19

17 Dinner and Tea sets, 97 pieces combined, 5 colors to choose from, for the low price complete $5.65

$20 Dinner and Tea sets, 97 pieces, very fine china, decorated in limoges colorings, for a few days we will offer these sets at $12.98

SILVERWARE

Spoons, Forks and Knives, 1 dozen each lot $4.49

We are safe in saying that no other store can offer you such values because you positively buy at less than you would have to pay elsewhere.

Toronto 262-4 Queen W. Routley's Peterboro 379 George-st.

The ONTARIO CONSOLIDATED MINES, Limited.

AUTHORIZED CAPITAL $350,000.00 | PAR VALUE OF SHARES 25c EACH

10 acres in the richest part of Cobalt, the world's most famous Silver Field. 4 acres prospected, showing 6 well defined calcite veins. Shaft 60 feet deep and all necessary buildings on property.

Write for prospectus, maps and specia letter.

APPLICATIONS FOR STOCK FILLED IN ORDER OF RECEIPT.

FOR FURTHER PARTICULARS APPLY

MERSON & CO.

Members Standard Stock and Mining Exchange

16 KING ST. WEST, TORONTO, CANADA.

SPRIGS OF SPORT

CRESSWELL SHUT OUT PORT HOPE WITH BUT ONE HIT

Petes Took Fifteen Runs and Fourteen Safe Wallops—Stellar Work by Visitors Left Fielder.

Blake Crawford's Midland Leaguers have come and gone, and Stan Cresswell has a 15—0 victory to his credit. He fanned seven of the visiting aggregation and allowed but one hit. That's a pretty fair showing for any cub twinler. He was never in trouble, and in only one innings did more than three batters face him, and on that occasion, Carmichael took the lonely safety.

Port Hope was a big disappointment. Pipher, their star heaver, did not show up. The visitors said he injured his fingers in the game against Bowmanville, and as a result could not come this way, but there were also two others of the regulars missing from the line-up. Two local players had to be borrowed, and Nagle Phelan, who took first base, in the second act, was as good as their best.

There were flashes of good baseball at intervals, and Hudson at left for Port Hope got the glad hand on several occasions when he brought down hard chances. His last of six outs, when after misjudging a fly, from M. O'Brien, he ran back and went after the ball, was a pretty play. He was the star performer for his team.

There was nothing out of the ordinary in the work of the locals. All played classy ball, and at the bat and in the field had the enemy smothered at every stage. Mike O'Brien was most prominent in the hitting, and with Murphy and Ahearne worked faultlessly on the cushions.

Sleman, who was the opposing twirler for six innings, didn't have anything, but he and Rowden, who did the backstopping, tried hard. Carmichael went in the box in the seventh, and the change was the only thing noticeable.

PLAY BY INNINGS.

FIRST INNINGS

Port Hope—Cresswell was wide of the plate on Rowden, the first man up, but after three balls had been called, he sent the next one over for a strike. Rowden clouted the next and was out Murphy to O'Brien. Hewson sent a fly to Shaw, and Craig downed a hard fly from Hudson.

Peterborough—Murphy's grounder was juggled at third. He stole second and was safe at third when Bradburn dropped the throw. A passed ball with Shaw batting gave him the plate. Shaw was safe when Hewson dropped the peg to first. He made second and Ahearne was walked. M. O'Brien hit to the pitcher and Shaw was nailed at third. Gonters' hit sent Ahearne to third, and he was out when on the play off McFadden's grounder to third. M. O'Brien took third, and scored on a passed ball. W. O'Brien died short at first.

SECOND INNINGS

Sleman sent a long fly to centre, Gonter booted Phelan's grounder, and by nice running he made his way round to third. McFadden missed the third strike on Sheehy, but got him at first and the return play copped Phelan.

Craig was an easy out at first. Cresswell captured the bag on Carmichael's error, went to second on a wild heave, and tallied on Murphy's double. On some more loose play Murphy made third and the plate, Phelan's error gave Ahearne first, and he stole second. M. O'Brien hit for the first corner, and Gonters' single sent both runners home. McFadden was out pitcher to first.

THIRD INNINGS

Bradburn out Ahearne to first, Woods walked and after being hit around to third by Carmichael, was out on a close decision. Carmichael made second and took third on McFadden's slip. Rowden walked and Hewson was out Ahearne to first.

W. O'Brien hit safely and stole second. He was safe at third when Bradburn dropped the throw from the catcher, and Craig hit him in. A steal and a passed ball gave Craig third, but he was out at the plate following Cresswell's contribution to third. Murphy walked, was sacrificed by Shaw. Ahearne ended, second to first.

FOURTH INNINGS

Cresswell, who was getting warmed up, struck out Hudson and Sleman, and all Phelan could do was to pop a fly to the catcher.

M. O'Brien singled, stole second, went to third when Carmichael let Gonters' grounder get away. O'Brien was caught on the way to the plate, Rowden, Bradburn and Woods working in the play. McFadden sacrificed Gonter and W. O'Brien's triple sent him home. Craig went out on a fly to Hudson in left.

FIFTH INNINGS

Sheehy, after striking out, was bagged at first by the catcher. Bradburn out Ahearne to O'Brien; Woods flied to the pitcher.

Cresswell, after making first on Woods' slip, was forced at second by Murphy. He stole second, but was out getting to third. Ahearne grounded out short to first.

SIXTH INNINGS

Carmichael sent up a foul fly to Murphy, Rowden flied out in the same direction, and Hewson after striking out, fell by the way.

M. O'Brien hit to the fence for a homer; Gonters' line drive was pie for Hudson; McFadden fanned and Hudson took care of W. O'Brien's fly.

SEVENTH INNINGS

Hudson, Sleman and Phelan were retired at first; Sleman while at bat sent a foul into the grand stand, which Fred McGrath copped.

Carmichael now pitching.

Craig's grounder was too hot for Sleman, who was now playing short, and he was safe at second when Woods dropped a nice throw. Cresswell was hit and made second on a passed ball Craig taking third. Murphy's sacrifice fly to Hudson scored Craig and a similar stunt by Shaw gave Cresswell the plate. Ahearne out third to first.

EIGHTH INNINGS

Sheehy fanned, Bradburn out at first and Woods couldn't see them. Hudson made the catch of the day when he went into the air after M. O'Brien's fly. Gonter was walked and stole second and went to third on McFadden's single. Both runners scored on Quinlan's biff to left, Hudson letting the ball let away. Quinlan too ksecond and was hit to third by Craig, who found the route to second easy. Cresswell sent up a foul to the catcher, Quinlan and Craig scored on Murphy's hit, but the latter was out leaving off the bag.

NINTH INNINGS

Carmichael sent a liner to M. O'Brien, Rowden flied to Murphy and Hewson to Quinlan.

PORT HOPE.

	AB.	R.	H.	PO.	A.	E.
Rowden, c.	3	0	0	4	3	0
Hewson, 1b., cf	4	0	0	1	0	1
Hudson, lf.	3	0	0	6	0	1
Sleman, p., ss.	3	0	0	0	5	0
Phelan, cf., 1b.	3	0	0	9	0	1
Sheehy, rf.	3	0	0	0	0	0
Bradburn, 3b.	3	0	0	2	4	3
Woods, 2b.	2	0	0	2	4	2
Carmichael, ss., p.	3	0	1	0	3	2
	27	0	1	24	19	10

PETERBOROUGH.

	AB.	R.	H.	PO.	A.	E.
Murphy, 3b.	4	2	1	3	2	0
Shaw, rf.	3	0	1	1	0	0
Ahearne, 2b.	4	1	0	0	7	0
M. O'Brien, 1b.	5	3	3	13	1	0
Gonter, ss.	4	2	2	0	0	1
McFadden, c.	4	1	1	6	3	1
W. O'Brien, cf.	4	1	2	1	11	0
Craig, rf.	5	2	3	1	0	0
Cresswell, p.	4	2	0	1	0	0
Quinlan, cf.	1	1	1	1	0	0
	38	15	14	27	14	2

Score by innings—		R.	H.	E.
Port Hope	000000000—	0	1	10
Peterborough	24110124x—	15	14	2

Home run M. O'Brien—Three base hit, W. O'Brien. Two base hit Murphy—Sacrifice hit, Shaw 2, McFadden, Murphy—Hits off Cresswell 1, off Sleman in 6 innings 10, off Carmichael in 2 innings 4—Struck out by Cresswell 7, by Sleman 1. First base on balls, off Cresswell 2, off Carmichael 1. Hit by pitcher by Carmichael (1) Cresswell. Left on bases, Port Hope 2, Peterborough 6. Double play, McFadden to O'Brien to McFadden. Passed balls, Rowden 5. Umpire, Charles Ray.

SACRED HEART CHURCH NINE WON

Defeated Central T. A. S. for the Second Time

For the second time this season, the Sacred Heart team defeated the Central T.A.S. team in an Inter-Catholic League game at Riverside Park on Saturday afternoon, following the the Midland League fixture. The score was 11 to 7 in favor of the Southerners, who played nice ball throughout and were always in the lead. [illegible] they were in front 9 to 1, but the Centrals had a [illegible] rally in the seventh, in which they sent six runs across the plate and closed the gap to 9-7. The Sacred Heart team however came back with two in their half and cinched the game as Centrals failed to score thereafter. Gus Rose pitched a nice game for the Southerners and Yebbie Flaherty, who made his first appearance of the season with the Central team, was also in good form but received erratic support. W. O'Brien was a satisfactory umpire. The teams were as follows—

Centrals—Corkery, 3b; Derocher, 1b; cf., Hayes, C; Giroux, 2b; Sheehy, ss; Mahoney, rf; Phelan, cf, 1b; Connors lf; Flaherty, p.

Sacred Heart—Gorham, ss; Heffernan, 2b; F. Neary, 1b; Lafave, c; Rose, p; Kenneally, lf; Millroy, 3b; J. Neary rf; Condon, cf.

By innings.

Sacred Heart .... 10422020—11
Central T.A.S. .... 000010600—7

BASEBALL SATURDAY.

The Eastern League.

Toronto .... 0 5 0 0 4 1 1 0 3—14
Rochester .... 2 2 0 1 0 1 0 0 0—6

Three-base hits—Osborn, Alperman, Mullen. Two-base hits—Jordan, Keeler 2, Bradley, Jacklitsch. Struck out—By Holmes 3, by McGinley 2. Bases on balls—Off McGinley 2, off Holmes 3. Stolen bases—Foster, Moeller, Simmons, Holmes. Sacrifice hits—Moran, Holmes, Shaw, Mullen. Hit by pitcher—By Holmes 2 (O'Hara and Slattery). Double-play—Foster to Spencer. Attendance—7170. Time—2.05. Umpires—Kelly and Kerin.

Newark .... 0 0 0 0 0 0 0 0 0—0
Jersey City .... 0 0 0 0 1 0 2 2 x—5

First base on errors—Newark 1, Jersey City 2. Left on bases—Newark 5, Jersey City 5. Bases on balls—Off Jones 2, off Smith 1. Struck out—By Smith 5, by Jones 5. Two base hits—Wheeler. Sacrifice hits—Ryan, Wells 2. Stolen bases—Deininger. Double plays—Smith to Agler to Louden; Dolan to Breen to Abstein; Roach and Wells. Hit by pitcher—By Smith 1. Wild pitch—Jones. Umpires—Hart and Pollock. Time—Two hours.

Newark .... 0 0 0 0 0 0 0 1 0—1
Jersey City .... 0 1 0 0 0 0 0 1 x—2

Left on bases—Newark 4, Jersey City 5. Base on balls—Off Boyce 1. Struck out—By Mason 7, by Boyce 3. Stolen bases—Dolan, Gettman, Kelly, Dalton, Louden. Double plays—Roach to Ryan. Hit by pitcher—By Mason 1. Umpires—Pollock and Hart. Time—1.35.

Montreal .... 0 0 1 0 0 0 0 0 0—1
Buffalo .... 0 0 0 1 2 0 0 1 0—4

Two base hits—Truesdale, Stroud. Sacrifice fly—Yeager. Stolen bases—Miller, Gandil, Truesdale, Schirm 2. First base on errors—Buffalo 3. Struck out—By Stroud 7, by Barbarich 8. Bases on balls—Stroud 4, Barberich 1. Double play—Hall to Truesdale. Wild pitch—Stroud. Attendance—6000. Time—Two hours. Umpires—Pender and Wright.

Baltimore .... 0 1 0 0 1 0 0 0 0—2
Providence .... 2 1 0 0 0 0 0 0 0—3

Two base hits—Perry 3, Lavender, Seymour, Corcoran, Walsh. Three base hits—Elston. Home run—Atz. Stolen bases—Anderson 1, Gillespie 1, Rock 1. Bases on balls—Off Dygert 4, off Lavender 3. Struck out—By Vickers 1, by Dygert 5, by Lavender 4. Sacrifice hits—Rondeau, Anderson. Double plays—Parent to Byers. Passed ball—Byers. Left on bases—Baltimore 8, Providence 8. First base on errors—Baltimore 1, Providence 3. Umpires—Murray and Rudderham. Time—Two hours.

National League Scores.

		R.	H.	E.
Chicago	0 1 1 0 0 0 0 0 0 1 0 0 0 1—	4	12	0
Philadel	0 0 0 3 0 0 0 0 0 0 0 0 0 0—	3	10	3

Batteries—Brown, Archer and Graham; Alexander and Dooin.

Brooklyn	1 0 0 0 0 0 0 0 0—	1	6	2
Cincinnati	0 4 1 0 0 0 1 0 x—	6	9	3

Batteries—Scanlon, Knetzer and Bergen; Gaspar and McLean.

New York	0 0 0 0 0 0 0 0 1—	1	3	2
St. Louis	1 0 0 0 0 0 1 0 x—	2	2	0

Batteries—Mathewson and Myers; Harmon and Bresnahan.

At Pittsburg—Boston v. Pittsburg, no game, rain.

American League Scores.

At Boston (First game)—		R.	H.	E.
Cleveland	0 2 0 0 1 0 0 4 0—	7	11	0
Boston	2 0 0 0 0 0 0 1 0—	3	4	4

Batteries—Gregg and Lamb; Moser and Nunamaker. Umpires—Mullin and Evans.

At Boston—Second game—		R.	H.	E.
Cleveland	3 0 0 0 0 3 0 0 0—	6	8	1
Boston	1 0 0 2 1 0 0 0 0—	4	8	2

Batteries—Falkenburg and Land; Karger, Hall and Nunamaker. Umpires—Evans and Mullen.

At New York—		R.	H.	S.
Detroit	0 0 1 0 1 0 0 0 0—	2	10	1
New York	0 0 0 0 0 0 0 2 1—	3	6	2

Batteries—Donovan and Stanage; Warhop, Sweeney and Blair. Umpires—Connolly and O'Loughlin.

At Philadelphia—		R.	H.	E.
Chicago	0 1 0 5 0 0 0 1 1—	8	12	2
Philadelphia	4 0 0 0 0 1 0 1 0—	6	8	3

Batteries—Walsh and Sullivan; Coombs and Lap pand Payne, Plank and Thomas. Umpires—Dineen and Perrine.

At Washington—St. Louis-Washington game, postponed; rain.

Canadian League.

		R.	H.	E.
Berlin	0 0 0 0 1 3 1 2 0 0—	7	12	2
London	0 0 1 0 2 0 0 2 2 1—	8	14	0

Batteries—Bramble and Dunn; Smith and Reske. Umpire—Prickett.

Guelph	0 0 1 1 2 0 0 1 x—	5	9	5
St. Thomas	0 0 0 0 0 0 0 0 2—	2	9	1

Batteries—Orth and McWhirter; Conley and Speer.

Brantford	0 2 0 0 0 1 0 0—	3	7	4
Hamilton	0 0 0 0 0 1 0 1—	2	8	1

Batteries—Smith and Shea; Wendell, Kolseth and Barton. Umpire—Strowger.

Sunday Games.

Toronto .... 2 0 0 0 0 0 0 0 0—2
Jersey City .... 1 0 0 1 0 0 0 0 1—3
Providence .... 0 2 0 0 1 0 0 1—4
Montreal .... 0 0 0 2 0 0 1 0 0—3
Newark .... 0 1 0 0 1 0 0 1 x—3
Rochester .... 0 1 0 0 1 0 0 0 0—2

		R.	H.	E.
New York	0 0 0 0 0 3 0 0 2—	5	10	0
St. Louis	0 1 0 2 0 1 0 0 0—	4	14	2

Batteries—Wiltze, Meyers and Wilson; Golden, Sallee and Bresnahan.

Chicago	0 0 0 0 0 0 2 2 x—	4	7	2
Philadelphia	0 0 0 1 0 0 0 2 0—	3	6	0

Batteries—Cole, Brown and Archer; Burns, Moore and Moran.

Brooklyn	1 1 0 0 0 1 0 0 0—	3	12	1
Cincinnati	0 1 0 0 0 0 0 0 0—	1	10	2

Batteries—Keefe, McQuillan, Suggs and Clarke; Rucker and Bergen.

Chicago	7 0 0 3 3 0 2 0 0—	15	16	2
Detroit	0 1 0 0 4 3 0 5 3—	16	21	4

Batteries—White, Olmstead, Walsh and Payne; Summers, Works, Covington, Mitchell and Stanage and Casey.

Cleveland	0 2 4 0 1 0 0 3 x—	10	13	[illegible]
St. Louis	1 2 0 0 2 0 0 1 1—	7	13	[illegible]

Batteries—James and Land; Powell, Hamilton and Clarke.

Additional Sport on page 8

Angus McDonald, arrested at Rodney, Ont., for uttering a forged promissory note, was given four years in penitentiary.

COUNTING HEADS IN FAR NORTH

In One District Only 1,800 People for Every 100,000 Square Miles of Territory

According to the census returns from the Arctic regions there is a population of 1,800 for every 100,000 square miles of territory. The returns [illegible] four-hundred-mile stretch of territory along the west coast of Hudson Bay, north from Fort Churchill to Chesterfield Inlet, and inland as far as the trappers and Eskimos of that district penetrate. The figures were gathered during the winter by the North-West Mounted Police patrol of Churchill. Of the total population of this great area only about two hundred are whites, the others being Eskimos, with a few Indians. Ten years hence, with the advent of the Hudson Bay Railway, which will be under construction by the Government within a few months, and with the development of Hudson Bay as the new route for trade between Europe and Western Canada, the next census probably will show more thousands than there are now hundreds. But at present, with the exception of the Arctic and Antarctic regions, the district is one of the most sparsely populated in the world.

This is the first time an attempt has been made to obtain anything like an accurate estimate of the population, previous estimates being based merely on reports of missionaries, trappers and other explorers of the Northern wilds. In the present census of Canada an attempt is being made to cover accurately every bit of Canadian territory where human life is known to exist. The district of Ungava, stretching from the east coast of Hudson Bay to Labrador, and comprising an area of 354,000 square miles, was also counted by the Mounted Police last winter, but no report is yet in. One white man to a thousand square miles of territory there is a liberal estimate. In the far North Captain Bernier, on board the Government steamship Arctic, is counting the Eskimos, whalers and missionaries around the Arctic Circle. In the western Hinterland Mounted Police are making the enumeration.

AN ANCIENT PAINTING

A Remarkable Production Received in Toronto from Mexico

An interesting painting has been brought to Toronto from Mexico by Mr. A. A. Mackey. The exact history is not known, but an Anglican rector in Mexico City has gathered some facts about it. The painting was brought from Spain about A.D. 1525, and that date with the word "amos" can be plainly distinguished in the corner of it. It is supposed to be the work of the Spanish artist, Calvera. According to the men who have inquired concerning the canvas, it was placed over the altar of the Cathedral in the Mexican City and remained there for several centuries, until quite recently, when the modern priests, who knew nothing of the value of art, took down the valuable paintings of the old masters and replaced them with modern ones, which were infinitely inferior works. It was shortly after that time that the canvas came into the possession of a man interested in art, and he sent it to Canada.

The subject of the painting is the Last Supper. It has been cut down the centre, and half of the picture is gone. The remaining portion contains figures of Christ and six of the Apostles. In the background Judas is slinking out of the room, and holds back a crimson curtain, the beautiful coloring of which is still very striking. The picture has been fairly well preserved, and the figures are very fine. Several of the faces stand out with cameo-like clearness, and the coloring and finish of the work indicate that it is the work of a master. One's attention is attracted immediately by the beauty of the drawing of the hands, so characteristic of the work of the artists of the sixteenth century. A great many of the details of the still life are noticeable, such as the carving of the wood work, and the transparent bowl on the table.

J. B. PHILLIPS

The mining engineer charged with shooting his wife and attempting suicide at Toronto. Mrs. Phillips will try to save him from prison by declaring that the shooting was accidental.

ST. JOHN ELECTRIC POWER

St. John will soon have cheaper electric power. The New Brunswick Electric Company proposes to harness the Lepreaux River, 25 miles away, and bring power to St. John, and Mr. Hazen Drury, C.E., has been examining water powers at Musquash, which is nearer the city and declares them capable of developing more power than the Lepreaux.

The man who does not amount to much himself, always expects a great deal of others.

TELEGRAPHIC BRIEFS.

The seamen's strike has not interfered, as was expected, with the sailing of the White Star Liner Teutonic for Montreal.

W. English was elected president of Lambton Conservatives yesterday. The delegates were pledged to support the nomination of J. E. Armstrong.

A sudden death occurred on board H.M.C.S. Niobe yesterday morning, when Wm. Hayward, a stoker, was taken ill and expired shortly after.

The U. S. gunboat Dubuque, which is on its way to the upper lakes, to be used as a training ship, arrived in Quebec last evening and anchored in the stream.

Mr. W. H. Greenwood, editor of The Toronto World, who has been in London for the past month, will have a seat in the Abbey at the coronation ceremony on Thursday next.

Word was received at Halifax that the British steamer Ben Earn is ashore on Half Moon Ledge, off Baccarro Point. The captain reports that the steamer will be a total loss.

While edging shingles in a mill at Lucknow, Norman Matheson, an aged employe, was struck in the face by a flying shingle. His cheek was pierced right through between the jaws into the mouth, leaving a terrible wound.

Halifax Has Fire.

Halifax, June 19—Spontaneous combustion in a junk warehouse started a blaze on the Halifax waterfront yesterday morning, which destroyed four wooden buildings and seriously threatened to do a great deal more damage. The fire broke out at eight o'clock, apparently in a mass of bags purchased from the Acadia Sugar Refineries by William McFatridge, the proprietor of the junk store, and a large dealer in that description of material. Three alarms were sent in and the whole fire department was brought to the scene. The proximity of the conflagration to the Ordinance Yard alarmed the military, and the soldiers assisted the city department.

Adjoining the junk warehouse was a two-storey building used by the M. E. Keefe Construction Co. The fire spread there and also to a pump and blockmaking establishment to the east. Two sharp explosions in the junk warehouse blew off portions of the roof, and sides of the building. This was probably old ammunition stored with other materials.

The Watchman Was In Bed.

Chatham, June 19.—A serious fire broke out in William Drader's saw mill on the bank of the river in North Chatham at half-past one o'clock yesterday morning. The fire started from a hot box in the centre of the building, and it quickly spread to both ends. The watchman, who was supposed to be on duty, was home in bed, and the factory was a mass of flames before it was noticed. Very little of the building was saved, and the loss will be about $3,000, with no insurance. Drader's box factory and the International Harvester Works were dangerously close to the fire, but they were both saved. This is the seventh serious fire that Mr. Drader has suffered since he started business in Chatham, and the fifth time that his factory has been completely burned out.

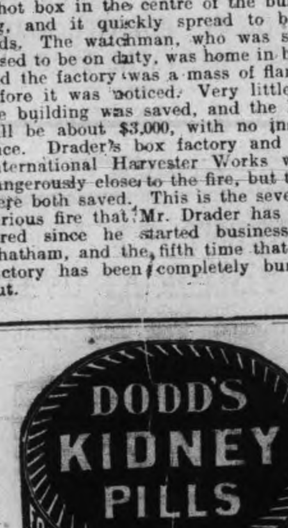

EAST CITY

COAL

And Wood Yard

MAIN OFFICE—111 Hunter Street East

Phone 96

All sizes of the best mined Coal delivered promptly to all parts of the city. Terms strictly cash.

JUNE PRICE

Egg........$7.10 ton | Nut......$7.35 ton
Stove......$7.10 ton | 1-2 ton $3.70
Pea or No. 2 Nut........$6.50

Mixed Wood, $4.50 per cord. First class Tamarac

WEIR & O'BRIEN

ARCH. WEIR — JAMES O'BRIEN

BICYCLES

AND

BICYCLE SUNDRIES

MOTOR CYCLES

Motor Boat Supplies

Competent Repair Men at Your Service

F. J. R. MacPherson Co.

LIMITED

341 Geo. St. Both Phones 386

COAL
COAL
COAL
COAL

Phone Bell 116

Machine Phone 116

BURN "OCCO" SCRANTON

COAL

"THE VERY BEST"

Lehigh Valley

COAL

Best in the World

— June Prices —

will be as follows—:

Egg and Stove Coal $7.10 per ton
Nut Coal..........$7.35 per
Pea Coal..........$6.50 per ton
Also first-class Hardwood $6.00 per cord. Cutting & splitting extra

— FOR SALE BY —

J. E. A. Fitzgerald

Both Phones 111

IMITATION is the most sincere form of flattery. That is why some dealers advertise various kinds of Scranton Coal

There is only one genuine—that is the

D. L. & W. SCRANTON

We sell it at the following prices for June

Stove and Egg..........$7.10
Chestnut..........$7.35
Pea Coal..........$6.50
Hardwood,.....$6.00 per cord
First-class mixed wood $4.50 per cord.
Cutting and splitting extra.

R. Hicks & Co

248 MURRAY STREET

Coal Results

¶ We sell the very best quality of hard coal, as good as we know how to buy.

¶ Are you getting results from the coal you are now using? Are you sure it is good? Are you burning it the right way?

¶ There is a deal of difference in how you handle the range or furnace. Our long experience tells us that fact, and we are ready to advise any in doubt as to the best way to make use of coal as fuel.

JUNE PRICES FOR COAL

Egg and Stove $7.10 per ton
Nut $7.35. No. 2 Nut $6.50 ton

THE PETERBORO FUEL & CARTAGE CO

LIMITED

162 Charlotte-St. Telephones—(Bell 261 270, (Machine)—270.
134 Aylmer-St. Tel. Bell 302

COAL! COAL!

We sell the Genuine

D. L. & W. SCRANTON COAL

which always gives satisfaction

JUNE CASH PRICE

Egg and Stove ... per ton $7.10
Chestnut ... " 7.35
Pea... " 6.50

W. SCOTT CO.

Limited

Both Phones 264

Acute Dyspepsia

Restoration of Stomach Power Comes Quickly With the Right Medicine.

"My food seemed to decompose in my stomach," writes Mr. Ralph Clemmons, of Newbridge, P.O. "I had a stomach that failed in some way to perform its work. Digestion seemed more or less arrested and I grew thin, yellow, nervous. The stomach became distended and impeded apparently the action of the heart, for often at night it would do great stunts. At times I would vomit a mucous mass, and at these times my head ached most terribly. A friend, who had been cured of a similar condition, advised me to take Dr. Hamilton's Pills regularly, which I did. The result in my case was simply marvelous. Dr. Hamilton's Pills removed the cause, strengthened the stomach, excited the liver to normal action, the kidneys were released of excessive work. Health soon glowed within me. I can now eat, sleep, and live like a live man."

Be advised—Use Dr. Hamilton's Pills —they are sure to do you good. 25c per box, at all dealers, or The Catarrhozone Co., Kingston, Canada.

Dr. Hamilton's Pills Cure Indigestion Dyspepsia

THE QUIVERING EARTH.

Our Globe Frequently Trembles Like a Mass of Jelly.

Among the astonishing discoveries that have recently been made by means of the delicate instruments contrived primarily for the investigation of earthquakes none is more surprising than that of the existence of vast quiverings of the earth's crust which affect tens of thousands of square miles of surface and sometimes continue for weeks on end. These strange pulsations, which are called "microseisms," are due, incredible though it may seem, to nothing else than the varying pressure of the air!

Who could have believed that the seemingly solid globe could be thus shaken by the soft tread of the invisible powers of the atmosphere?

But the mystery is deepened by the fact, which stands out clearly from the investigations of Dr. Otto Klotz, that the ocean plays a master part in the phenomenon. When an area of low barometric pressure passes across the United States no microseisms are produced as long as the cyclone remains distinctly over the continent, but when it rushes out upon the surface of the ocean the needles of the seismographs begin to tremble.

These strange movements affect blocks of the earth's crust so large that their surface, as already remarked, covers tens of thousands of square miles. Over these immense areas the solid earth trembles like a jelly, and the motion, instead of passing away rapidly, as in an earthquake, continues day after day and week after week. Microseisms are most common in winter. But whenever a well marked low pressure area—in other words, a storm center—sweeps up the Atlantic coast from Florida to the gulf of St. Lawrence the tremblings begin. Dr. Klotz has shown that it is not the surface wind that produces these disturbances, but the change of pressure. Yet the winds and the tides, too, have their effects, which can be clearly distinguished from the true microseisms.

This adds another to the many sources of disturbances which affect the stability of the earth. Every fresh investigation brings new proof that the earth is an astonishingly high strung organism, its ribs of rock, as rigid as steel in the interior, responding like the strings of a harp to the slightest touch. And we, microscopic creatures, dwell upon this globe of stretched and living strings.—Garrett P. Serviss in New York American.

Selling a Book.

At the last dinner of the American Booksellers' association one of the souvenirs was a paperweight which contained this rubricated text: "To write a book is an easy task; it requires only pen and ink and some patient paper. To print a book is slightly more difficult, because genius often expresses itself in illegible manuscript. To read a book is still more difficult, as one must struggle against sleep. But the most difficult task that any one may attempt is to sell a book." The Harpers presented the paperweights, but the sentiment belongs to one of the most prolific modern writers, Felix Dahn, a man who, moreover, never sold a book in his life. He is a German novelist, historian, jurist and playwright and has written half a hundred works of all sorts.—Argonaut.

A New Death Dealer.

The recently invented Benet-Mercier gun combines the rapidity of fire, range and effectiveness of a machine gun with the lightness and ease of action of a magazine rifle. The gun is fired from a rest and is held against the shoulder of its operator, who can either fire from a sitting position or lying prone. The regulation cartridge is used in clips that hold fifty. A good rifleman can discharge from 300 to 500 shots per minute if assisted in feeding by a man to fill the clips. The gun is at present undergoing a series of tests by army officers with a view to its adoption by the government.—Popular Mechanics.

Horses and the British Army.

The British army on mobilization will require 132,000 horses, and no one has the slightest idea where they can be found. Good authorities tell us that this number of animals of the military age does not exist in the country. With the growth of mechanical transport the necessity of taking steps to secure a supply of horses in war grows more and more urgent. We can not, unfortunately, mount our cavalry on taxicabs. We still breed the best horses in the world, but they are bought up for the use of foreign armies while the British war office is counting its pence.—London Mail.

A Rosebery Romance.

To those who love romance and the romantic, an unusual episode in the life of one of Lord Rosebery's ancestors will appeal. It occurred in the eighteenth century, when the then Lord Dalmeny was a young man. He fell in love with a very pretty girl, says "The Gentlewoman," and eventually a secret marriage was contracted. The pair spent their honeymoon on the continent, and the bride, becoming seriously ill, confessed that she was the wife of the rector of Thorpe, from whom she had ran away. Dying shortly afterwards, her husband had her body embalmed with a view to bringing it to England for burial. However, the Customs House officials opened the case in which the grim burden was packed, and it was only to avoid a far more serious tragedy that the truth was made known. The body was eventually buried at Thorpe in the presence of both "husbands."

An order of foreclosure has been issued against the Eastern Coal Co., Nova Scotia. Toronto men are interested in it.

SOME GOOD YARNS.

Reminiscences of Admiral Montagu Concerning Royalty.

Admiral the Hon. Victor Montagu C.B., tells, in his reminiscences just published, some good stories of sport at home and abroad. A sailor of the old school—he served in the Crimean War and helped to blockade Sebastopol—he has been famous in the social world as one of the most distinguished and enthusiastic members of the Royal Yacht Squadron. Admiral Montagu has had the friendship of several kings, and among the best of his friends was King Edward, the present King, and the German Emperor. His genial anecdotes about them have more than a literary interest. It was at Cowes that he was on closest terms of friendship with these monarchs, though King Edward had been friends with him since boyhood.

He tells an amusing story of how he was commanded to dine with Queen Victoria, at Osborne, one evening at 8.30, and immediately afterwards received a huge envelope with a massive seal from the Hohenzollern, commanding him to dine with the Kaiser at the same hour. He goes on:

Reader, put yourself into my flannels and jersey for a moment—tired, covered with salt water, a humble creature, a mere nobody, embarrassed with double honors and not having the slightest idea which command I was to obey on such a momentous occasion!

He signalled frantically to the royal yacht for the Prince of Wales' advice in this dilemma, but the Prince (afterwards King Edward) did not return to his yacht until 7.30. What made the dilemma worse was that one costume was needed for dinner with the German Emperor and another for the Queen. When the prince answered the signals his advice was to obey Queen Victoria first and proceed afterwards to the Kaiser. The Admiral rushed into tights and long stockings, and drove madly to Osborne.

After dinner the Queen excused him, and he resumed his journey in a fly.

My next difficulty was to find a place in which to change from tights into full naval uniform. I decided to do this in the cab, and implored the driver to go slowly downhill. As everybody knows there is little difficulty in pulling off one's clothes and putting others on in a cab, even in total darkness, but there comes a moment when one has to stand up to complete one's toilet, and to stand up in a low fly is no easy task. "Driver, just pull up a moment," I said, "and open the top of the cab." "It's pouring with rain, sir," was the answer. "Never mind that," I said. "You get on top, too, and hold your coat over me." This arrangement answered beautifully, and in due course I arrived at the landing, and went of in a steam launch to make my obeisance to his Imperial Majesty. The Emperor received me in his usual cordial manner, and after a good laugh at my description of all my adventures, "Well, anyhow," he said, "I have never been asked to dine with two Sovereigns the same day! Do you want another dinner?"

Admiral Montagu tells several stories of King Edward's delightful kindness of heart. The admiral suffers from deafness, and was troubled at the thought of this when the King invited him to dine with the Czar of Russia on the Victoria and Albert.

"After dinner on board, the King espied me, and beckoned me to approach, when he said: 'Victor, I am going to present you.' So I merely remarked: 'Oh, sir, this is a great honor, but I fail to see how I shall be able to hear what the Emperor says.' He smiled and said: 'You are not the first deaf individual the Emperor has addressed. I will tell him all about you. Do your best.' It so happened that I got on particularly well, though once or twice I was in difficulties. The King, however, who was close by, noticing this, in the kindest possible manner came to my rescue, repeated the subject to me, or answered the Emperor for me."

In Later Life.

"I see you are doing a good many things now that once you would have been shocked at."

"Well, I make up for it by being shocked at a good many things that I once did."—Pittsburg Post.

Two Sides to It.

"So she refused you."

"Yes. It certainly puzzles me."

"Oh, well, if she had accepted you the whole world would have been puzzled."—Houston Post.

The Big Wind In Ireland.

The night of the big wind in Ireland was Jan. 6 and 7, 1839. It seems to have served for some seventy years as the era point of no little chronology. The gale was by no means confined to Ireland. A score of persons died in Liverpool in the crash of buildings, and the force of the wind was felt through Cheshire, Warwick and Stafford. In Limerick, Galway and Athlone more than 200 houses were blown down and as many more were burned. In 1898 Dublin was swept by a gale quite as great and half the trees in the Phoenix park were put down.—New York Sun.

Romance of a Shadow.

It is hard to believe that a shadow is probably the origin of all astronomical, geometrical and geographical science. The first man who fixed his staff perpendicularly in the ground and measured its shadow was the earliest computer of time, and the Arab of today who plants his spear in the sand and marks where the shadow falls is his direct descendant. It is from the shadow of a gnomon that the early Egyptians told the length of the year. It is from the shadow of a gnomon that the inhabitants of upper Egypt still measure the hours of work for a water wheel. In this case the gnomon is a lhurra stalk supported on forked uprights and points north and south. East and west are pegs in the ground evenly marking the space of earth between sunrise and sunset. In a land of constant sunshine a shadow was the primitive chronometer. It was also the primitive footrule.—London T. P.'s Weekly.

Men With Green Hair.

"Copper is scarce," said a broker, "but there is still enough of it left to turn the copper worker's hair green."

"His hair green?"

"Precisely. In those copper districts where the ore is of a low grade it is roasted in open furnaces to refine it and make it more marketable. A gas emanates from the furnaces that turns the firemen's hair a bright green, this arsenic green that the firemen's hair takes on.

"So if you ever see a man with green hair you can say, a la Sherlock Holmes:

"'There, my dear Watson, is a copper furnace tender.'"

State of Ohio, City of Toledo, Lucas County. ss.

Frank J. Cheney makes oath that he is senior partner of the firm of F. J. Cheney & Co., doing business in the City of Toledo, County and State aforesaid, and that said firm will pay the sum of ONE HUNDRED DOLLARS for each and every case of Catarrh that cannot be cured by the use of Hall's Catarrh Cure.

FRANK J. CHENEY.

Sworn to before me and subscribed in my presence, this 6th day of December, A.D., 1886.

(Seal) A. W. GLEASON, Notary Public.

Hall's Catarrh Cure is taken internally, and acts directly on the blood, and mucous surfaces of the system. Send for testimonials free.

F. J. CHENEY & Co., Toledo, O.

Sold by all Druggists, 75c.

Take Hall's Family Pills for constipation.

Newcombe Pianos

Comparison with other Pianos only serves to emphasize the quality that makes the NEWCOMBE

Distinctive and Pre-eminent

NEWCOMBE PIANOS Never Suffer by Comparison

LET US SHOW YOU our exclusive method of construction, which is the foundation of that pure quality of tone always found in the NEWCOMBE.

You are cordially invited to visit our Warerooms and examine our stock

TAYLOR & WOOD

Dealers in Pianos and Real Estate

390 WATER STREET, PETERBOROUGH

HOTEL LENOX BUFFALO, N.Y.

MODERN HIGHEST GRADE UNEXCELLED SERVICE.

FIREPROOF THROUGHOUT

Conveniently located in the most beautiful section of the city. Buffalo's coolest hotel.

EUROPEAN PLAN

$1.50 Per Day and Up.

Special Weekly and Monthly Rates.

SPECIAL — A public taxicab will bring you to Hotel Lennox in five minutes. We will pay the bill, No extra charge in hotel rates.

Write for "Guide to Buffalo and Niagara Falls." It will be sent with our compliments.

C. A. MINER, Manager.

Decorate on Coronation Day

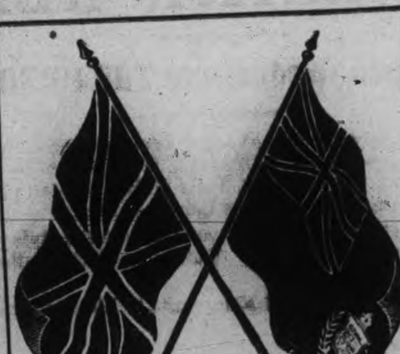

At the Celebration in Peterborough of the Coronation of King Edward VII. a most profuse display was made of FLAGS, BUNTINGS and DECORATIONS. A conspicuous feature was that of the display made by hundreds, by means of the paper Union Jacks. These were sold by the thousand and were very effective.

THE REVIEW

HAS PREPARED A LARGE EDITION OF THESE

BRIGHT AND SHOWY FLAGS

And they are now on sale at the Review Office, by all Stationers in the city and at shops in the outskirts.

ONLY $1.00 PER HUNDRED--ONE CENT EACH

Get a few dozen and brighten up the verandah and lawn for Coronation Day. Phone any Stationer, or the Review.

Robt. Fair & Co. LIMITED

Suit, Coat
— and —
Dressmaking
SPECIAL

For the coming five weeks, that part of the season for Ladies' tailoring, which usually slackens, and in order that our entire staff may be fully occupied to the end of the summer term, we have arranged to offer special reductions on materials to all who place orders with us for either COATS, SUITS or SUMMER DRESSES for delivery in July. Dainty, yet inexpensive summer dress materials in the wanted shades, such as white, blue, pink, nile helitrope, navy and black

ALL SPECIALLY PRICED

A beautiful variety of new Embroidery Flouncings

JUST OPENED

with insertion to match.

LETTERS TO THE EDITOR

The Review does not hold itself responsible for opinions expressed by its correspondents

THE NE TEMERE.

To the Editor of the Review.

Sir,—Your article in Friday night's paper on the Ne Temere decree and the Mail and Empire's "belated editorial," as you call it, makes the mistake that most of your editorials make, namely, focus. If things are not put in true focus they look crooked, and your editorials are that way. The decree says, amongst other things, that Roman Catholics who have fallen away, that is, become Protestants, or infidels, are not married at all unless married according to the decree. The fault found with the decree is that the whole Roman Catholic body, church and people, will now say that the law of the land, which says that these people, if married by any minister, are really married, does not rule, and that it is not to be obeyed and that the children of the marriage will be illegitimate. Do you agree to this? The only other point of the decree besides such as these, is that law is law in spite of the church. Now, don't you see that the fight is to prevent the decree of the church from becoming law and from working a hardship and injustice on people who should be in a position to say, "I am protected by the law, and if you say I am not married and my children illegitimate, I will prosecute you?" No one is arguing the way you are, and it looks as if you intended to keep clear of the merits of the situation.

A. ROSEBERY.

THE CHIMES

To The Editor of The Review.

Sir—At this time, it would seem apportune to make certain announcements and explanations regarding the "People's Chimes" which are now installed, and will be publicly inaugurated on Thursday next, Coronation Day, and be dedicated at noon by His Lordship, the Bishop of Toronto, when citizens generally, are warmly invited to be present.

But before dealing with the future it may well to recall certain matters of past h—ry, with which some may not be familiar. The movement was started in April, 1910 with the definite object of marking the 75th anniversary of St. John's church. The scheme was tentatively presented to the public, and from the beginning most unexpectedly general and generous support was given. The heading of the subscriptions lists read—

"The subscriptions below are given towards a chime of tubular bells, which it is proposed to place in the tower of St. John's church, Peterborough, asking $1550.00 in commemoration of the 75th anniversary of its opening."

And many of the large gifts received, were accompanied by letters, expressing the writer's interest in St. John's church. Owing to the support given, the scheme was in July, extended so as to procure a set of heavy bells. As the work progressed the name "People's Chimes" was applied by one of our daily papers, in consequence of the wide support received from the people and the popular interest in the movement. At a Vestry meeting of St. Johns' in November, though no demands had been made by the public, and no promises given, it was, at my request, determined that the bells be voluntarily accepted by the church in trust for certain lines of public service specified in three resolutions.

In December, after three-quarters of the whole sum had been subscribed, the newspaper title "People's Chimes" was ordered to be engraved on the large bells. A documentary deed has been made out and engrossed for the Inauguration ceremony setting forth the resolutions of vestry, governing the public uses of the chimes, which will be published, and a copy handed to the Mayor for safe keeping.

But while St. John's will have the chimes together with the responsibilities and expense involved the officials of the church feel that this ownership is only valuable as giving them the privilege of serving as far as they are able the great body of the people. Indeed whatever the church holds, is not for selfish enjoyment, but for the good of all who are willing to be sharers. But the people having presented these bells will naturally feel a special part and interest, and pleasure in them, while being relieved of the expense of ordinary operation and up-keep. Should occasion arise in the future, appeal can be made to the deed of dedication or to the resolutions of vestry.

There is, however, small ground for fear. The more widely the chimes can be used, the better shall we be pleased and we feel sure that the actual working out of the enterprise will be satisfactory to all reasonable persons, at least this is our earnest decision.

Our hearts are filled with gratitude by the broad kindliness and splendid generosity which have enabled this scheme to be carried out in so worthy and pleasant a fashion, and we invite the suggestions and friendly co-operation of all to the end, that the very best may be made of this unique addition to the resources and attractions of Peterborough.

Yours, etc.,
J. C. DAVIDSON
Chairman Chimes Committee.

P.S. I may add that reliable experts have carefully examined our well built tower, and pronouce it absolutely safe, and entirely equal to the burden of the bells, only one of which is to be rung. There is evidently no ground for fear on this score.

ENDORSED THE SCOUTS

Earl Grey Believed It Would Foster Good Citizenship

Earl Grey, Governor-General of Canada, on his recent visit to Toronto spoke of the Boy Scout movement. He believed that the influence of this movement would help to keep before the people those ideals of responsibility, duty and self-sacrifice, which had been accepted throughout the empire as the three watchwords of Empire Day.

The struggle of last century had been for the possession of liberty. It was now becoming generally recognized that the possession of liberty would only bring strength and happiness to a country if it led to the sponetaneous fulfilment of duty. It was because the scout movement had recognized this that it had become so popular. "To honor God and the King and to help others," were the self-imposed duties of every scout.

His excellency then told the story of how the golf caddy on Toronto golf course had told him with pride that he was a scout, and that it was his business, as a scout, to help everybody all he could.

If the rising generation of Toronto shaped their lives after the fashion of the scout caddy of Toronto, each and all of them helping everybody all they could, they would give such an uplift to the life of their city as would make it the first city in the world. That should be their ambition.

BETTING IN ENGLAND

Organized Gambling is Said to be Making Big Strides

Gambling is on the increase in England. According to reports to the British Anti-Gambling League, organized gambling is making gigantic strides, and this despite the fact that the police have made it very difficult for one to place bets in London and the other big cities of the kingdom.

It is stated that whereas a century ago there were only twenty bookmakers in Great Britain and Ireland, there are now some 30,000 men getting their living wholly or partly in this way.

The turnover is estimated at about $400,000,000 on horse racing and $150,000,000 on football and other sports.

The gambling evil, too, is spreading alarmingly among women and children, and is restricted to no particular class of society.

There have been forty-six cases of women bookmakers before the courts in the last year.

The League has protested to the Government against the receipt of foreign lottery circulars and called the attention of the police to the existence of many girls' betting clubs.

To show how deeply the gambling passion has taken hold, the directors of the League declare there are many bookmakers who stoop so low as to take bets for ten cents or a quarter from girls or boys.

RURAL DELIVERY IN ENGLAND

The Postmaster-General of Great Britain has in his department 11,400 bicycles, about one-half of which are used by the rural delivery carriers. Each bicycle averages 10,000 miles of travel a year, making more than 110,000,000 miles in the aggregate, or 17,000,000 miles farther than the distance from the earth to the sun.

CHURCH FOOTBALL LEAGUE SCORES

St. John's and St. James' Were Winners

At the Brinton meadows Saturday afternoon All Saints' was defeated by St. John's to the tune of 4—2, while at Knox field St. James won by a 3—2 score.

Standing of clubs in Church Football League, not counting Saturday's matches.

	P	W	L	D	P
St. James	10	8	2	0	16
St. John's	11	8	3	0	16
All Saints	10	7	3	0	14
Coldsprings	9	4	4	1	9
Park Street	10	3	7	0	6
Y.M.C.A.	10	2	7	1	5
Knox	11	1	8	2	4

LAWN BOWLING

It is the intention of the officers of the Brookside lawn bowling club to have a tournament at which a number of outside clubs will be asked to enter. All members of the local club are asked to attend a discussion which is called for the green at eight o'clock to-morrow evening.

FOOTBALL

The following benedicts are requested to be present at the Park street football grounds to-morrow evening to play against the single bliss artists: Jones, Pagett, Theobald, Haw, Thompson, Riddiford, Hall, French, Williams, Lasemby, Kenneddy, Cottett, and any others who think they may be needed, for there must be plenty of reserves.

WEDDING CAKE BOXES

Several styles of boxes for Wedding Cake. All neat and moderate in price. Cards printed to order. Phone the Review (189) for samples.

UNDER THE THUMB OF THE TRUSTS

Farms in the Eastern States Show Evidences of Undue Impoverishment

Writing on conditions east of the Mississippi, the results of a personal investigation in the Eastern States, C. L. Sibley, of Montreal, recently said:—

"Do the Canadian farmers imagine that they can invade the markets of the United States, and succeed where so many American farmers fail? If so, let them make a survey of farming conditions east of the Mississippi in the United States. If there were any virtue in this cry of free access to a market of ninety millions of people, or if the United States had even begun to have reached its limit of production, surely these farmers would begun to have reached its limit of production, surely these farmers would at least have begun to feel the benefit of it. Exactly the reverse is the case.

"The United States census reports of the 20-year period from 1880 to 1900 show that in that time no fewer than 15,344 farms in New England went out of existence; that there were 17,000 less farmers in these States at the end of the period than at the beginning, and that some 5,000,000 acres of land that were in cultivation in 1880 went out of tillage and cultivation.

"These abandoned farms are not newly-cleared land which experiment has shown to be unprofitable for agriculture, but farms that once were flourishing. They are in territory at least as favorably situated as Ontario or any of the Eastern Provinces, and yet the value of the produce marketed from them is so low that hundreds of farms throughout this great territory can be had for less than the worth of the buildings upon them. This is not a random statement, but a statement made by the Department of Agriculture at Washington in a pamphlet published only in May, 1910, on 'Agricultural Conditions in Southern New York.'

"The familiar argument is, of course, that the farming country east of the Mississippi is becoming worked out; that it is bad farming which has brought about the ruin of so many thousands of farmers, and the great decline in Eastern farm values generally. The pamphlet just referred to shows that the farmers have been putting up a heroic struggle only to find themselves beaten at every turn. They have failed successively in wheat growing, barley growing, sheep raising, dairy farming, cattle raising, fruit growing and even in horse raising.

"The vast areas of abandoned lands in New England and of farms upon which the farmers are struggling along in a poverty-stricken condition, are not farms that are worked out. The pamphlet referred to declares that on these lands 'a small amount of capital will go a long way. These lands are not infertile, and they respond very quickly to good management.'

"What, then, is the matter? The trouble is that this market into which the Canadian farmer is to be invited to try his luck, is in no need of Canadian produce. The trouble is that the United States, with its great range of territory and its climate, produces a vast surplus of all kinds of agricultural products, and these products are manipulated by the food-distributing trusts to the disadvantage of many of the producers. Go up and down this country in which the New England farmers ought to find a profitable market, and what do you find? You find the cold storage plants of the Chicago packing houses, and of the fruit and dairy trusts, taking the toll that the farmers ought to get from the breakfast and dinner tables of the great army of consumers.

"Here are some of the prices of farms actually on offer at this moment in the New England States: In the town (or, as we call it, the township) of Bethel, Windsor County, Vermont, a farm of 45 acres, $700; another of 90 acres, $1,300; another of 360 acres, $2,600. In the Township of Brattleboro, Vt., 190 acres, $1,000; 100 acres, $800; at Chester Depot, Rutland County, 195 acres, $2,000; another of 280 acres for $2,500; another of 250 acres for $1,600; another of 225 acres for $1,300; another of 130 acres for $2,000."

HIGHER WAGES HERE

Agricultural Labor is Not so Well Paid in the United States

Senator Stone of Missouri spoke at Washington the other day in favor of Reciprocity with Canada. Amongst other things which would be to the advantage of the States, according to Senator Stone, was the cost of farm labor. In this connection the Brooklyn Times had the following to say, showing that Canada pays higher wages on her farms than the United States:—

"It has been generally assumed that farm wages paid on the American side of the line were higher than those paid in Canada, and that therefore the advantages of free entry for Canadian farm products conceded by the proposed reciprocal agreement meant a decided advantage to the Canadian farmer at the expense of his American competitor. But, according to Senator Stone, of Missouri, who in his speech quoted liberally from American official figures, the boot is on the other leg. The Missouri Senator demonstrated that the Canadian farmers really pay more for their farm labor than we pay on the United States side of the line, and that if anybody has cause to fear disaster from reciprocity it is the Canadian and not the American. It is the Kanuck who has cause to dread the competition of cheap Yankee labor, and not the bloated plutocrat of the American farms."

There are only 2,000 men at the Barriefield militia camp.

NA-DRU-CO LAXATIVES

are new and entirely different from ordinary preparations. They accomplish their purpose without disturbing the rest of the system, and are therefore the ideal laxative for the nursing mother, as they do not affect the child.

Compounded, like all NA-DRU-CO preparations, by expert chemists. If unsatisfactory we'll gladly return your money.

25c. a box. If your druggist has not yet stocked them, send 25c. and we will mail them. 24

National Drug and Chemical Company of Canada, Limited, - - - Montreal.

Kind to the Eyes

Kryptok lenses have distinctive advantages over all former near and far-sighted glasses, having no line or patch to suggest old sight or to confuse the eye. "They are truly delightful and I scarcely realize that I am wearing glasses, as my vision is perfect, both distant and reading," is the remark of one of the pleased patrons of the Optical Institute.

The OPTICAL INSTITUTE, Market Building, Peterboro

J. W. Browett, OPTOMETRIST, Graduate of Colleges of Toronto, Montreal, Detroit, Chicago, New York and Philadelphia.

Counter Sales Books

THE REVIEW has arranged with the manufacturers to supply

Counter Check Sales Book

for grocers, dry goods, clothing, and all branches of business.

Samples on view and prices. Phone your wants and they have prompt attention.

Prices the lowest, the makers having exceptional facilities for this class of work.

REVIEW PRINTING CO.
177 Hunter-st.
Phone 189.

Headquarters of the Second Brigade Field Artillery, have been transferred from Hamilton to Toronto.

If the Lord and the Devil should run for president, Hon. Devil would make quite a race.

Electric Restorer for Men

Phosphonol restores every nerve in the body to its proper tension; restores vim and vitality. Premature decay and all sexual weakness averted at once. **Phosphonol** will make you a new man. Price $3 a box, or two for $5. Mailed to any address. **The Scobell Drug Co., St. Catharines, Ont.**

Universal Lawn Mowers

EASY RUNNING KEEN CUTTING SELF SHARPENING

Weigh a third less than most other makes. The only ball bearing mower with automatic adjustment.

Lawn mowers sharpened and repaired, at

MILLARD'S BICYCLE SHOP

Hunter St., near Aylmer. Phone 1256

CORONATION WEEK

Store Open Wednesday Till 10:30 P.M.

You certainly should not fail to see our elegant showing of stylish and dependable HOLIDAY GOODS before making your purchases. If you want THE BEST you can place your confidence in anything you may purchase here.

Here you will find the Suit you want, in the style you like, at the price you want to pay. Our lines of Coronation Blues are complete.

How about your Furnishing wants? We can supply you with:—

HOSIERY: Lisle, Cashmere, Cotton

OUTING SHIRTS: Separate Collar, Collar Attached, Reversible Collar

SUMMER UNDERWEAR: Balbriggan, Natural Wool, Porous Knit

SILK TIES: Four-in-hand, Shield, Coronation Blues

If we can make you feel that it is simply impossible to surpass our values we are driving home the truth, and driving to our store the trade we deserve, because of our clear, foresighted merchandising.

H. LeBRUN & CO.

PROBABILITIES.
Cooler to-night, Wednesday fine and moderately warm.

THE DAILY REVIEW

REVIEW WANT ADS
BRING RESULTS
One Cent a Word

VOL. LXII., No. 143 PETERBOROUGH, ONT., CANADA, TUESDAY, JUNE 20, 1911 TEN CENTS PER WEEK.

LEADER BORDEN STIRS THE WEST WITH HIS NEW PLATFORM

Great Mass Meeting in Winnipeg a Huge Success—Imperial Note of Address Loudly Cheered.

Winnipeg, June 20.—The Walker Theatre was crowded to the doors last evening to hear the Conservative leader open his western tour. Every one of the nearly three thousand seats in Winnipeg's biggest auditorium was filled, and there were large numbers of people standing.

It was an enthusiastic audience, too. It seemed a little cold at first, but it soon woke up and there were plenty of cheers, especially when the speakers struck the imperial note.

It was evident that the audience was divided on reciprocity. The "anti's", however, seemed clearly in a majority.

Mr. Borden undoubtedly got a warm personal reception. His announcement of policy on western questions, apart from reciprocity, were greeted with rousing cheers. His utterances on reciprocity were all carefully listened to, and again and again he drew applause.

Mr. Borden was given a rousing greeting on rising. The audience rose to its feet, and the cheering lasted several minutes.

The cheers continued, too.

Mr. Borden began by announcing that he had received a cablegram from Premier Roblin in London. Premier Roblin wished "hearty success" to Mr. Borden in his campaign, and "confusion to those who seek to disintegration of the Dominion and the British Empire."

Mr. Borden then went on to announce his message to the west. He proposed, if returned to power, to carry out this policy:

1. To appoint a permanent tariff commission, which would form a tariff on the basis of the needs of the country and not on political exigencies.

2. To give the western provinces the control of their own lands.

3. To give the operation of the Hudson Bay Railway to an independent commission.

4. To place the terminal elevators under public ownership and Government operation.

5. To provide aid for the chilled meat trade which would put it on a stated basis.

Mr. Borden attacked the reciprocity pact on economic grounds, and met with some interruptions. But he found some supporters.

Then he passed on to deal with the question on national grounds. He declared that the pact meant "commercial union," and that commercial union would mean "political union."

This was greeted by loud cries of "No."

"Edward Blake does not agree with my young friends in the gallery," retorted Mr. Borden.

The crowd laughed. Somebody called out "Increase the British preference."

Mr. Borden did not hear it. Instead, he went on to comment on Sir Wilfrid's attitude in London.

The mentions of Sir Wilfrid's name drew loud cheers.

"We'll see whether you will cheer soon," answered Mr. Borden, and then went on to describe Sir Wilfrid's utterances as meaning that Canada would be loyal in time of peace, but "neutral" in war.

There was silence.

"I call that a dishonor to Canada," said Mr. Borden, in reference to Sir Wilfrid's utterances.

Then the cheers came.

Mr. Borden concluded by asking the people to "let Canada finish her work which she began in 1867."

Again he was greeted with cheers, which kept up some time after he had taken his seat.

Saw Their Mother Murdered.

New York, June 20.—The three little children of Louis Kuckermeister, were witnesses shortly after midnight yesterday morning of the murder of their mother with an axe, and their father's suicidal leap from the fourth storey window of their home on the ... side.

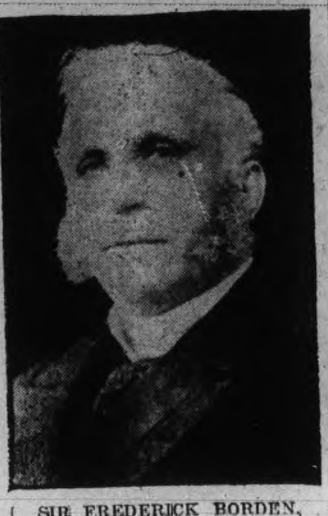

SIR FREDERICK BORDEN,
Who is now surgeon-general to the King, appointed in the coronation list.

POPE WILL LEAD THE NEW CRUSADE

Anti-Aviation Agitation Follows Accidents in France.

New York, June 20.—A cable from Rome says: The first broad movement aimed to curb aviation because of its frightful cost of human life, will be launched by Pope Pius.

Shocked and grieved at the killing of three aviators and the injuring of five others near Paris Sunday, the Pope made it known yesterday that he will soon launch an international crusade against aeroplane racing for money prizes. After mass yesterday morning Pope Pius prayed for the aviators who were killed on Sunday.

Discussed In France.

Paris, June 20.—The question was raised in the French Senate yesterday whether the Government should countenance aviation contests in view of the sad tragedies of Sunday; and especially whether the Minister of War should permit army officers to take the risks that they do while the art of aeroplaning is still far from being perfected.

Gen. Francis Gerran, the Minister of War, expressed his personal grief over the deaths of the brave aeroplanists. In principle, he said, the army took no part in the private aviation arrangements except, as at Vincennes on Sunday, to send troops to maintain order, and the utmost precaution had been taken to safeguard Capt. Princetau's machine from the curious spectators.

SIXTY THOUSAND NOW IN LONDON

Have Taken up Camps in the Park.

Special to the Review.

London, June 20.—Sixty thousand soldiers marched into London to-day and took up camps in the parks. The decorations spoiled by the recent rains are being rapidly replaced.

Working Union Only.

Philadelphia, June 20.—Preliminary to the opening of the Baptist World Alliance in this city yesterday afternoon, the triennial meeting of the General Convention of the Baptists of North America was held. Dr. Augustus H. Strong, of the Rochester Theological Seminary, president of the convention, spoke against complete union of the various Protestant churches.

"Let us work together," said Dr. Strong, "but keep our fundamental principles separate."

Rev. S. J. Moore of Toronto spoke for Canadian Baptists.

TIME OF CORONATION

The exact time set for the coronation of the King and Queen in Westminster Abbey on Thursday is 12 o'clock, noon, Greenwich time.

This time will be 7 a.m. in Peterborough.

INDIA CAUSE OF SOME DISCUSSION

Other Dominions Must Regard it With Friendliness.

Imperial Conference Deals With Asiatic Labor.

London, June 20.—At the meeting of the Imperial Conference, New Zealand proposed that the dominions be entrusted with wider legislative powers regarding British and foreign shipping.

Earl Crewe said that before the resolution was moved he desired to refer generally to Indian immigration. He had had the advantage or disadvantage of considering the question first as Colonial Secretary, and secondly as Secretary for India. In both offices he had come to the conclusion that no question to be discussed at the conference was more difficult in some of its aspects or more critical than that of Indian immigration—the treatment of members of the native races within the self-governing dominions.

He suggested that it was possible for the dominion Governments working within the limits which they laid down for the admissin of immigrants to make the entrance of Indians more easy and pleasant than in the past. If it became known that within those limits Indian subjects would receive a genuine welcome and would not be looked upon with suspicion, a great deal might be done to bring about better relations between India and the dominions. Until pleasant relations existed between the dominions and India we are far from being a united Empire.

Sir Joseph Ward, in moving the resolution, assured the conference that, so far as New Zealand was concerned, they had nothing but the most loyal and friendly feelings toward India. Nor was the motion intended in any way to deal with the point of view of the accession of people from India, a point to which the resolution was directed. It was simply that of colored, or indeed any race, Lascars included, who were put into competition at low rates of pay by British-owned ships manned by British officers and crews in New Zealand.

Sir Wilfrid Laurier said the Canadian Government was prepared to support the resolution although perhaps they would not have drafted it in the same terms.

Hon. E. Lee Batchelor said the Australian view was very similar to that of New Zealand. Much irritation had been caused in the past by misunderstanding the position of the self-governing dominions.

LONGSHOREMEN'S TROUBLES GONE

Montreal, June 20.—The trouble between the Longshoremen's Union and the shipping companies has been settled at a meeting of the board of conciliation.

On May 28 certain members of the Longshoremen's Union quit work on the Cunard steamer Ausonia because a non-union man was employed.

The Robert Reford Co. then submitted a complaint to the permanent board of conciliation. This board has sent a letter to the Syndicated Longshoremen of Montreal, stating that the decision has been reached that the men quit work without any legitimate grievance.

The board recommends that all longshoremen, whether members of the union or not, shall work in harmony, and that the shipping companies shall continue to employ their men without discrimination for or against any man on account of his deciding to be or not to be a member of any labor organization.

HIGH AND LOWLY COME TOGETHER

Foreign Envoys Received at Buckingham Palace.

Poor Besiege Lines of Soldiers Along Route.

Special to the Review.

London, June 20.—King George and Queen Mary this afternoon received all visiting foreign envoys at Buckingham Palace. The magnificent equipages drove up to the palace between two walls of soldiers behind whom pressed beggars and the poorer classes, in thousands. The police attempted in vain to stop the beggars from soliciting alms. Street traffic was badly congested all over the west end.

James Ross, of Montreal, just back from London, says Sir Daniel McMillan, Lieut. Gov. of Manitoba, will soon become Canadian High Comissioner.

LONDONERS LEAVE CITY TO ESCAPE MAD CORONATIONERS

Celebrations of the Crowds Are Beyond Endurance of the Regular Residents.

London, June 20.—Thousands of Londoners are fleeing the city to escape the hordes from the provinces and abroad whose capacity for "coronating" is so boundless that the night, so far as sleep is concerned, has become a decidedly curtailed period.

Fears of panic following an accident within the walls and barriers erected by the police have also influenced thousands of the more nervous to get away from the crush.

The railroads have been quick to take advantage of the situation, and are widely advertising excursions at attractive rates to seaside and country resorts of the days of the big events.

No less than $75,000 has been expended on the construction of gates shutting off the main approaches to the processional route. These barriers have been built so massively that they could withstand the onslaught of a regiment when once closed, and the crowds, however savage, will be unable to make the least impression upon them.

Three Brothers Drown.

Parry Sound, June 20.—Thomas Fawcett, residing about 17 miles north of here, at Shawanaga Station, on the line of the C.N.O.R., lost three sons, aged 16, 14 and 12 years, by drowning on Sunday.

The boys were bathing, and it is thought that in endeavoring to save their younger brother, the two others were also drowned. Pariculars, however, are wanting.

EXCURSIONS FOR NAVAL REVIEW

Have Been Cancelled by Steamship Companies.

Special to the Review.

London, June 20.—Two steamship companies in cancelling excursions for June 24th, for the Naval review at Spithead, admit that they cannot secure sailors. This course will likely be adopted by other companies and as a result many thousands of people will be disappointed. Striking seamen becoming riotous caused trouble in several cities to-day.

A GRAND OLD MAN

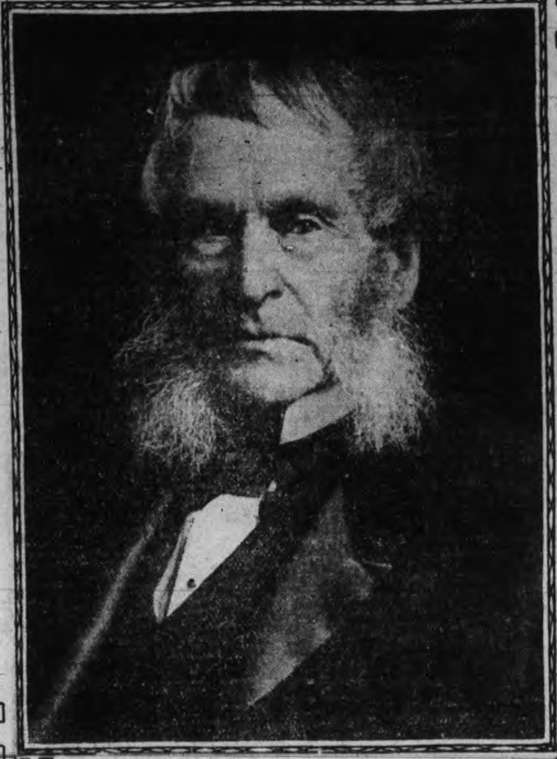

JOHN BIGLOW

John Bigelow, aged 94, is recovering from an illness at his home at Highland Falls, N.Y.

CORONATION HONORS; SEVEN CANADIANS ARE IN THE LIST

Dr. Osler Becomes a Baronet—Young Max Aiken a Knight—Twenty Baronets and Forty Knights Created.

London, June 20.—The coming coronation of King George is signalized by a free-handed distribution of honors. Sir Joseph G. Ward, Prime Minister of New Zealand, is promoted to a baronetcy. Andrew Fisher, Premier of Australia, and Sir Edward Morris, Premier of Newfoundland, are made privy councillors.

The bestowal of a baronetcy upon Dr. William Osler, regius professor of medicine at Oxford, and formerly professor of medicine at Johns Hopkins University at Baltimore, Md., and McGill University at Montreal, is the most interesting item in the honor list to Canadians. The Earl of Crewe, who was the Liberal leader in the House of Lords until his withdrawal recently on account of illness, is made a marquis. Lord Rosebery, Lord Curzon of Kedleston and Lord Brassey are made earls. Rosebery hereafter will be known as the Earl

SIR WILLIAM OSLER, BART. ..

of Midlothian.

The Right Hon. Alexander W. Murray, Master of Elibank, the chief Liberal whip in the House of Commons; Baron Knollys, the King's secretary; Baron Allendale, and the Right Hon. Aretas Akers-Douglas, Unionist member of the House of Commons for Kent, are made viscounts.

Both of the King's secretaries are recognized, Lord Knollys and Lt.-Col. Sir Arthur J. Biggs, the latter being one of the nine new barons created. The others are: Lord Mountgarret, Sir Charles B. McLaren, Sir Alexander Acland-Hood, the chief Unionist whip; Sir William T. Lewis, the noted mining expert; Sir James L. Mackay, who has given much time to Indian affairs; Archibald C. Corbett, member of Parliament for Glasgaw since 1885; Thomas Gair Ashton, M.P. for Bedfordshire, and Godfrey R. Benson.

Altogether twenty new baronets and forty knights are created. The stage has been recognized by the knighting of George Alexander, the actor-manager.

Sir Frederick Borden becomes honorary surgeon-general to the King; Sir R. Isaacs, the Attorney-General; T. McKinnon Wood, Parliamentary Secretary of the Foreign Office; Dr. T. J. MacNamara, Secretary of the Admiralty; Sir T. Vezey Strong, Lord Mayor of London, and Frederick Huth Jackson, a prominent banker, are among the new privy councillors. The baronets and knights include men conspicuous in commerce and science.

Several hundred decorations have been bestowed. The Grand Duke Adolph Frederick of Macklenburg-Strelitz, the Duke of Argyle and the Duke of Fife are given the Order of the Garter. Sir Charles Fitzpatrick, Chief Justice of Canada, had been created Knight Grand Cross of St. Michael and St. George, while Dr. Robert Alexander Falconer, president of Toronto University, and Charles C. James, Deputy Minister of Agriculture, Toronto, are made Companions of St. Michael and St. George. Prof. Adam hSortt and Mr. A. F. Sladen, secretary to the Governor-General, are also on this list.

Max Aitken, M.P., of Montreal and England, is a knight and the Canadian Knights Bachelor are Hon. L. Melvin-Jones, Judge Routhier of Montreal and William Whyte, vice-president of the C.P.R.

Gen. Sir Wm. G. Nicholson, chief of general staff, and Gen. Lord Paul Sanford Methuen, who commanded the first division of the first army corps in the South Africa war, were last night gazetted field marshals.

BURKE GETS OFF ON ARSON CHARGE

Colborne Printer Acquitted at the Assizes.

Cobourg, June 20.—Nine weeks ago Leslie Burke, a young printer, was arrested in Colborne, charged with arson in connection with a serious fire that originated in The Express printing office, where Burke had been for some weeks employed, and demolished an entire business block. Last night he left Cobourg for his home, accompanied by his father, a few hours after a jury had returned a verdict of not guilty.

In the June sessions here before Judge Benson, the case lasted four days, many witnesses being examined. After the week-end adjournment, court resumed at one o'clock yesterday, when Judge Benson delivered his charge to the jury. They were out an hour and a quarter, when they returned with a verdict of not guilty. The fire was thought at the time to have been incendiary, and the mystery of its origin is as deep as ever.

G.T.R. and the Suffragettes.

London, June 20.—(C.A.P. Cable.)—For the suffrage procession Saturday the G.T.R. building was appropriately decorated, and a huge sign read: "Equality and Justice."

This, combined with the presence of the Canadian and New Zealand troops as spectators aroused the heartiest cheers from the processionists.

ADVERTISE IN THE REVIEW.

REPUBLICANS JUMP TRACES

Opposition to Reciprocity Becomes Stronger.

No Senator Comes Out in Defence of the Pact.

Washington, June 20.—Republican opposition to the Canadian reciprocity bill in the Senate reached the stage of open revolt yesterday. Led by Senator Dixon of Montana, who again failed in his demand for an explanation or a speech in favor of the bill from some of the Republican leaders who champion the measure, the Republican opponents declared that if the bill passed, many Republicans would join the Democrats in an attempt to lower the duties on all manufactured products.

"When the corner-stone is pulled out of the system of protective tariff," said Senator Dixon; "when the farmers' products are thrown into a free market while his purchases continue to be protected, there are many good protectionists in the Republican ranks here who will vote to have the duties pulled down on iron and steel, chemicals, cotton, and many other things."

Other northwestern Republicans signified by their approval of the Montana Senator's words that the passage of the reciprocity bill, which it is admitted will have a majority of the votes in the Senate, will be attended with a fight that threatens to throw open the whole tariff subject.

"We want to make one killing," declared Senator Crawford of South Dakota. "We find the Senators from Pennsylvania, New York, Connecticut, Massachusetts and Maine States that have always repeatedly reaped the greatest harvest of protection, advocating this measure that proposes to put on the free list every single article raised by the northwest. I want to deal with this matter in its entirety. If Pennsylvania, Mississippi and Massachusetts have joined hands in a new political propaganda, it is time for the rest of the country to strike out on a new tack."

"If you can get enough Senators on that side with you," returned Senator Bailey of Texas, "we will take one of these bills now coming over from the House and make a whole new tariff law of it."

Senator Bailey declared there would be no adjournment until the Senate has acted upon the free list bill and the woollen bill.

Reciprocity came before the Senate yesterday, with the Root amendment, effecting the importation of pulp wood and paper from Canada, as the matter for immediate consideration. This amendment was again laid aside because of Senator Root's absence. Later he came into the chamber, but said he would not be ready to discuss the amendment until Wednesday.

Opponents of the bill then demanded an explanation or speech from some one in favor of the measure. Senator Cummings said he wanted to speak against the Root amendment, but would not do so when that amendment was not officially before the Senate, and had not been explained. Senator Dixon, Senator Bailey, Senator Smith of Michigan and others declared they would make no speeches against the bill until they had heard some word in its support.

In a direct attack upon the Root amendment, Senator Williams contended that if it were adopted, no Canadian paper or pulp would come into the United States free of duty until all Canadian provinces had removed their export restrictions, and that the influence of the paper trust would result in preventing its ever coming in free.

"You can take your choice," he said. "You can vote for the amendment and indefinitely postpone the removal of Canadian restrictions, or you can vote against it and insure certain advantages. Those who would continue the present grip of the International Paper Co. will vote for the amendment," he said with much intensity, "while those who wish to remove that strangling hold will vote against it."

MRS. PANKHURST.
Who was one of the leaders in the suffragette parade in London.

BETWEEN YOU AND ME

Money is said to be trouble in disguise. How few of us have troubles in spite of all our worries.

The Cuban president gave King George, 10,000 cigars as a coronation present. That's better than letting Queen Mary buy 'em.

"You are very comfortable, wifey dear?"
"Yes, love."
"The cushions are easy and sort?"
"Yes darling."
"You don't feel any jolts?"
"No sweetest."
"And there is no draft on my lamb?"
"No, my ownest own."
"Then change seats with me."

Instead of calling it Port Hope, after that ball team has passed our way, it should be called the Port of Last Resort.

Any young married man who gets a dozen brass lamps as wedding presents will soon see things in a different light.

This Medicine Is Breathed!

Have You a Cold?—It Can Be Completely Cured By

Catarrhozone

It Quickly Cures Whooping Cough, Grippe, Bronchitis, Catarrh, Hay-Fever, Asthma, and Colds.

Catarrhozone is not like other remedies, but is so healing and soothing that when it is breathed through the inhaler it kills the germs that cause diseases of the throat and lungs.

Catarrhozone quickly soothes and heals the mucous surfaces so that in a short time the whole mucous lining is healed.

If you are subject to throat irritation or have a tendency to consumption you should use the "Medicine that is breathed."

Thousands who have used it tell of its merit.

Air which you breathe through the Catarrhozone inhaler carries healing to the very spot affected, and there is no chance of failure by going to the wrong place. That is why it cures.

Catarrhozone

Approved by Doctors, Druggists, and thousands of Canadian people who have used it. Little drops of healing for weak places in the throat and nasal passages—that's Catarrhozone.

Three sizes, 25c., 50c., and $1.00, at druggists or by mail, postpaid, from The Catarrhozone Co., Buffalo, N.Y., and Kingston, Ont.

The Daily Review

TUESDAY, JUNE 20, 1911.

UNION LABEL

PROMOTING UNION

The New York Journal addresses a memorandum in its columns to Senator LaFollette, who is said to be ready to oppose Taft for the 1912 Republican nomination and who is fighting reciprocity with all his might. Saying that it wants to ask him one or two questions, the Journal, which is a Hearst newspaper, and violently favorable to reciprocity, concludes in this wise:

The ideal condition, of course, would be a political as well as a business union of all this North American continent. A political union, however, cannot be brought about suddenly or by any act on our part. It must grow out of the good will and the friendship of the Canadians if it is to come at all.

Is it not a fact that reciprocity, bringing the people of Canada and the United States closer together every day, will do more than anything else to promote, eventually, the complete political and business union of the United States and all the great territory north of us?

You are a believer in peace, Senator La Follette. You know the great menace of this division of interests, of trade antagonism in the same district. Would not reciprocity with Canada be the greatest possible permanent peacemaker? Should we not with reciprocity be far more important in the eyes of Canadians than the imaginary "Empire of Great Britain" which they look to now?

MR. BORDEN'S WELCOME

Mr. Borden's magnificent reception at Winnipeg, where the people blocked all traffic on the streets for an hour, and where a procession a mile and a half long was formed to give him a welcome, does not look like the "warm" reception the Grit newspapers prophesied.

Mr. Borden got a welcome from Winnipeg such as Laurier never got, and the only consolation the government organs can get out of it is to say, "Wait until he gets farther west." What they will say when Mr. Borden gets a hearty welcome from Saskatchewan and Alberta won't be fit to print.

This western tour is significant of a great change in the spirit of the people. In his meeting in Winnipeg last night, Mr. Borden enunciated views and principles that should win the support of every thinking westerner, for while he is opposed to reciprocity as concluded in the Knox-Fielding agreement—and strongly opposed—he is ready to put into effect constructive legislation that will make of Canada a still greater and more prosperous nation, if elected to head a government. Mr. Borden stands for a purely Canadian and imperial policy, as opposed to a policy that will unnecessarily divert sentiment and trade into continental and foreign lines.

The opposition leader's tour opened most auspiciously. It is the most interesting political event of the season, and certainly the most strenuous three weeks ever planned by a Canadian public man. Mr. Borden promises to develop some Rooseveltian strenuosity, although his sane, judicial temperament will never lead him into the thorny paths travelled by the distinguished ex-president of the republic.

INCREASING THE PREFERENCE

The Ottawa Free Press says that it believes that the government made a big tactical mistake in not providing for an increase of the British preference from 33 to 40 or 50 per cent in the last parliament, to offset the impression gaining credence that the Laurier government is too friendly with the United States.

It says that "as it is, Sir Wilfrid's enemies in both Canada and the old country have made capital out of an easily created misunderstanding and a plausible doubt."

The Free Press may regard the increasing of the British preference to 50 per cent. as evidence that the Laurier government does not want to have relations with the United States, which President Taft declares will make impossible the program of an imperial trade preference band stretching around the world. But the Canadian public, and the English public won't. The British preference was instituted fourteen years ago, not as a demonstration of superior loyalty to the mother country, but in spite toward the United States for having refused overtures by the Laurier administration looking toward removal of tariff barriers. Having got in 1911 what he wanted in 1897, why should Laurier increase the preference, and thus deal his beloved project another blow? It is safe to say that if the preference had been increased at the last parliament, the United States would never have even considered reciprocity, tempting as it might be from the Yankee viewpoint.

Does Sir Wilfrid want an increase of the preference? Is he so anxious to minimise the benefits he so glowingly predicts, from reciprocity? Sir Wilfrid is no imperialist; he is a nationalist, and a continentalist. Those followers in the Liberal party who are thoroughly British would welcome an increase, but what about Quebec and the United States? If Sir Wilfrid had to adopt the policy of throwing cold water on imperial projects at the conference, in order to placate Quebec, would an increase in trade preference to 50 per cent. help him in that stronghold? Hardly.

Sir Wilfrid apparently prefers to run the gauntlet of sharp criticism, and easily created "misunderstandings" as to his anti-imperialistic policy, by the British portion of the community, trusting to his party slaves to pull him through, and play to the Quebec end of the game.

And he would most certainly not increase the British preference before the reciprocity pact was put through the United States houses. Under the most favorable auspices, it is having a stormy passage in the senate. Sir Wilfrid had too much respect for those senators to try any game of playing double with both reciprocity and an increased preference.

EDITORIAL NOTES

This is one sure thing. Lady tennis players never wear hobble skirts.

Hon. Rodolph Lemieux says that Bourassa's opposition to the government plans are the cries of a fool disappointed in his ambitions. Rodolphe certainly seemed to understand the cries, at any rate.

By the time the various parliaments and bodies of churchmen get through with their resolutions on the Ne Temere decree, there will certainly be nothing left unsaid, correct and incorrect, against the decree. But there is no mistaking the will of the people at large in this regard.

Of all the fathers of confederation who gathered forty-four years ago in London, and laid the basis of the country that is the keystone of the empire, only Sir Charles Tupper is alive, and he is over ninety years of age. The veteran statesman is still active, and it is sincerely to be hoped that his faculties will remain unimpaired to the end.

In Poughkeepsie, N.Y., a pastor preached to a crowd of enthusiasts for an hour, while they waited for the Sunday afternoon ball game to begin. He probably reached people there he could not reach from the pulpit, but how much effect would his words have on a crowd expectantly waiting for a ball game to bait the umpire?

A Toronto magistrate has held that ice cream cones cannot be sold in a restaurant on Sunday, because it is not possible for the restauranteur to hold the eaters down to make them consume the cone on the premises. If it is lawful to eat ice cream out of a dish, why not out of a cone. Ice cream won't last in a cone unless eaten immediately, any more than in a dish. This is reducing the science of how to adjust the Sunday sale of ice cream to an absurd nicety.

Wood's Phosphodine, The Great English Remedy. Tones and invigorates the whole nervous system, makes new Blood in old Veins, Cures Nervous Debility, Mental and Brain Worry, Despondency, Sexual Weakness, Emissions, Spermatorrhoea, and Effects of Abuse or Excesses. Price $1 per box, six for $5. One will please, six will cure. Sold by all druggists or mailed in plain pkg. on receipt of price. New pamphlet mailed free. The Wood Medicine Co., Toronto, Ont.

THE MARKETS

Latest Quotations in Grain, Dairy Products, Live Stock Etc.

Liverpool Wheat Futures Close Lower, Chicago Higher—Live Stock—Latest Quotations.

CHICAGO, June 19.—Wheat was excited to-day and an almost vertical rise of two cents was the result. Coarse grains, too, were on the jump. Corn finished 3-4 to 7-8 to 1 1-4 up, and oats 7-8 to 1 1-8 and 1-4 advance. The provision list was unaltered, or with gains not exceeding five cents. On the advance all the futures moved in unison and there was active business from the start up to the last tap of the gong. July ranged from 86 1-8 to 88 3-4, and closed 2 1-8 net higher at the best figure of the day.

The Liverpool market closed to-day ½d to ¾d lower than Saturday on wheat, and ⅛d to ¼d lower on corn. Berlin closed 1⅝c lower on wheat, Budapest 1⅝c lower, and Antwerp unchanged.

Winnipeg Options.

	Close.	Open.	High.	Low.	Close.
Wheat—					
July	96⅝	95⅞	97⅛	95⅞	97
Oct.	88½	88	90¾	88	90¼
Oats—					
July	36¾	....	....	....	36⅝
Oct.	36⅛	....	....	....	37

Toronto Grain Market.

Wheat, fall, bushel	$0 82 to	$....
Wheat, goose, bushel	0 80	....
Rye, bushel	0 70	....
Oats, bushel	0 43	....
Barley, bushel	0 60	....
Buckwheat, bushel	0 48	0 50
Peas, bushel	0 78	0 80

Toronto Dairy Market.

Butter, store lots	0 16	0 17
Butter, separator, dairy, lb.	0 19	0 20
Butter, creamery, lb. rolls	0 22	0 23
Butter, creamery, solids	0 23	....
Eggs, new-laid	0 19	....
Cheese, new, lb	0 12	0 12½
Cheese, lb.	0 14½	0 15
Honeycombs, dozen	2 50	....
Honey, extracted, lb.	0 10	0 11

Montreal Grain and Produce.

MONTREAL, June 19.—Business in Manitoba spring wheat and oats for export account was quiet. The local market for oats early in the day was weaker in sympathy with the decline in Winnipeg, and sales of car lots of No. 2 Canadian western were made at 41½c, ex-store, but at the close a firm feeling prevailed on account of the strong close in Winnipeg. The foreign demand for winter wheat flour was fair, and, as the prices bid were in line, sales of several cars were made. There was also a fair inquiry for spring wheat grades, but bids were too low. A fair local trade is passing at firm prices.

Oats—Canadian western, No. 2, 41¾c to 42c, car lots, ex-store; extra No. 1 feed, 41c to 41¼c; No. 3 C.W., 40½c to 40¾c; No. 2 local white, 40c to 40¼c; No. 3 local white, 39½c to 39¾c; No. 4 local white, 38½c to 39c.

Flour—Manitoba spring wheat patents, firsts, $5.30; seconds, $4.80; winter wheat patents, $4.60 to $4.75; strong bakers', $4.60; straight rollers, $4.10 to $4.25; in bags, $1.85 to $2.

Feed barley—Car lots, ex-store, 51c to 52c.

Corn—American, No. 3 yellow, 61c to 61½c.

Millfeed—Bran, Ontario, $22; Manitoba, $21; middlings, Ontario, $22.50 to $23; shorts, Manitoba, $23; mouillie, $25 to $30.

Eggs—Fresh, 17½c to 18½c.

Cheese—Westerns, 11⅝c to 11½c; easterns, 11⅛c to 11¼c.

Butter—Choicest, 22c to 22½c; seconds, 19c to 19½c.

CATTLE MARKETS.

Union Stock Yards.

TORONTO, June 19.—Receipts of live stock at the Union Stock Yards were 122 carloads, consisting of 2395 cattle, 16 hogs, 542 sheep and lambs, 78 calves and 2 horses.

Exporters.

E. L. Woodward bought 448 steers for Swift & Co., 232 for London, 1425 lbs. each, at $6.09 average price, or a range of $6 to $6.25; also 216 steers for Liverpool, 1250 lbs. each, of which 180 averaged $6, and 36 cost an average of $5.90, and a range of $5.90 to $6.15 for the Liverpool shipment.

Butchers.

The bulk of the butchers' steers and heifers sold at $6 and over, which is a great showing, considering the number of cattle on sale. The choice butchers sold at $5.90 to $6.15, good butchers at $5.70 to $5.90; medium, $5.60 to $5.75; common, of which there were only a few, at $5.25 to $5.50.

Milkers and Springers.

A moderate supply sold at $40 to $70 each.

Veal Calves.

The market for veal calves was firm at $4 to $7.50 per cwt.

Sheep and Lambs.

Heavy ewes were slow sale at $3 to $3.75; light ewes, $4 to $5, and, rams, $3 to $3.50 per cwt.; yearlings, $5.50 to $6.50; spring lambs, $8.50 to $9, or 8 1-2c to 9c per lb.

Hogs.

Some dealers reported $7.45, fed and watered, and $7.15 f.o.b. cars at country points, while others reported $7.30, fed and watered, and $7 f.o.b. cars. There were many reports of drovers paying the farmer $7 straight.

Montreal Live Stock.

MONTREAL, June 19.—At the Montreal Stock Yards west end market the receipts of live stock for the week ending June 17 were 2170 cattle, 1260 sheep and lambs, 2690 hogs and 875 calves, while the offerings on the market this morning were 900 cattle, 250 sheep and lambs, 1700 hogs and 250 calves.

In sympathy with the weakness in the Toronto market at the latter end of last week, and the increased offerings here to-day, a weaker feeling developed in the market for cattle, and prices since last Wednesday show a decline of 15c to 25c per 100 pounds.

The demand was rather limited, and trade on the whole was slow. Choice steers sold at 6½c; good at 6c to 6¼c; fairly good at 5¾c to 5⅞c; fair at 5½c to 5⅝c, and lower grades at 4¾c to 5¼c per pound. Cows and bulls were very slow of sale, and prices were fully ¼c per pound lower, at 4½c to 5¾c for the former, and at 4¼c to 5½c for the latter, per pound.

At the latter end of last week the market for hogs was strong, and prices advanced, with sales of selected lots at $7.75 per 100 pounds, and in some instances sellers asked as high as $8, but this figure was not realized. The run to-day was much larger than expected, and a weaker feeling developed in the market, and prices scored a sharp decline. At the reduction the demand was good from packers, and an active trade was done, with sales of selected lots at $7 to $7.50, and in a few instances as high as $7.75 was paid for lots which had an extra long run. The feeling is somewhat unsettled at present on account of the competition between some packers, both here and in the west.

A fair trade was done in small meats, and prices generally were steady, on account of the limited supplies offered. Old sheep sold at $4.50 to $6; spring lambs at from $3.50 to $6, and calves at from $2 to $8 each.

East Buffalo Cattle Market.

EAST BUFFALO, June 19.—Cattle—Receipts, 4375; market fairly active and steady; prime steers, $6.50 to $6.65; butcher grades, $5.25 to $6.10; cows, $3.25 to $5.00.

Calves—Receipts, 2200; market fairly active and steady; cull to choice, $5.50 to $9.

Sheep and Lambs—Receipts, 7000; market fairly active; lambs 25c lower; sheep steady; choice lambs $7.50 to $7.75...

GRAND TRUNK RAILWAY SYSTEM RAILWAY TIME TABLE.

	ARRIVE	DEPART
Lindsay, Orillia, Midland, Gravenhurst, North Bay, Stouffville and Toronto	11.40 a.m.	8.30 a.m
	9.00 p.m.	5.35 p.m
Port Hope, Toronto, London, Detroit, Chicago and west, Niagara Falls, Buffalo, Cobourg, Montreal and east	8.25 a.m.	11.45 a.m.
	5.30 p.m.	9.05 p.m
Toronto, Lindsay, Stouville, Uxbridge and Markham	10.15 p.m.	7.10 a.m.
Lindsay Local	8.15 a.m.	9.10 p.m
Hastings, Campbellford, Madoc, Belleville, Kingston, Montreal and east	8.10 a.m	8.30 a.m
	8.55 p.m	1.40 p.m
Lakefield	10.00 a.m.	8.35 a.m
	5.15 p.m.	12.26 p.m

CANADIAN PACIFIC RAILWAY.

GOING EAST—

11.28 a.m. for Norwood, Havelock, Ottawa, Montreal

7.47 p.m. for Indian River, Norwood, Havelock Tweed.

12.10 a.m., midnight, (Sunday's included) Ottawa, Montreal.

1.01 a.m., midnight, Ottawa, Montreal.

GOING WEST—

5.26 a.m., for Toronto, Hamilton, Brantford, New York, Woodstock, London, Chatham, Detroit, Chicago, etc.

5.51 a.m. for North Toronto, West Toronto; connects with above train at West Toronto

7.42 a.m. for Cavanville, Burketon, Myrtle, Lindsay, Toronto.

4.28 p.m. for Toronto, Hamilton, Galt, Woodstock London, Chatham, Detroit, Chicago; also Fort William, Winnipeg and all points in Canadian Northwest.

The U.S. gunboat Dubrique is en route to the Upper Lakes, via the St. Lawrence.

REVIEW WANT ADVTS.

The Review want advertisements are read by thousands, for people want what they want when they want it.

If you need help,—Servants, hands, or workmen try the Review want ad columns.

If you have anything to sell, from a pick-axe to an Auto, use the Review want ad columns.

If you have lost anything try a want ad in the Review and almost certainly you will recover the lost article. If you want an owner for anything found a Review want ad will bring the owner to light.

One Cent Per Word

Advertisements under this head 1c per word

Advertisers, if they prefer, may use as many as 25 words at the rate of 25c for one insertion, 38c for two insertions, and 50c for three insertions.

RATES

10 Words—1 TIME 10 Cents
25 Words—1 TIME, 25 Cents
25 Words—2 TIMES, 38 Cents
25 Words—3 TIMES, 50 Cents
25 Words—6 TIMES, 75 Cents
LOCALS (Reading Type) 48 cts per inch (4 cents per line.)
LOCALS in Dark Type 60c per inch (5 cents per line.)

Wanted

WANTED

GIRLS WANTED. APPLY AT QUAKER Oats Company. 3d

WANTED

LAUNDRYMAN WANTED FOR NICHOL'S Hospital.

For Sale or To Rent

OFFICES TO RENT

NEAR POST OFFICE. HEATED AND WITH good vault. Dennistoun, Peck & Kerr.

OFFICE TO LET

CENTRAL LOCATION ON GEORGE STREET ground floor, with light, heat and lavatory. Can take possession at early date. Apply to Box 6 Review. 118dtf

FOR SALE—$3000—FOR SALE

FOR SALE AT THE PRICE OF $3,000—THAT Eligible Residence, No. 147 Hunter St., East. Brick, steam heated, modern conveniences, seven bedrooms, fixed basins and taps in bed rooms, billiard room in basement. Ten minutes walk from post office. Apply to Mr. E. A. Peck, Peterborough

FOR SALE

Iron Pipes for water and steam, Posts, Belting Pulleys, Shafting, Chains, Iron and Wood Pulleys, Steel Beams, Rails, Wire Fencing new and slightly used. Very cheap. Send for Catalogue, and state what you need.

The Imperial Waste & Metal Co.
7 Queen Street - MONTREAL

R & O Summer Service

Strs. "Toronto" and "Kingston"

Leave Toronto 3 p.m. daily, except Sunday, during June: daily after July 1st.

For 1000 Islands, Rapids St. Lawrence, Montreal, Quebec, Murray Bay, Tadousac and Saguenay River.

STEAMER "BELLEVILLE"

Leaves Toronto 7.30 p.m. every Tuesday, for Bay of Quinte, Montreal and intermediate ports.

For rates, folders tickets, etc., apply to local agents or write—

H. FOSTER CHAFFEE, A.C.P.A., Toronto, Ont.

GRAND TRUNK RAILWAY SYSTEM

DOMINION DAY SINGLE FARE FOR ROUND TRIP

(with minimum charge of 25 cents)

Between all stations in Canada, also to Niagara Falls and Buffalo, N.Y., Detroit and Port Huron, Mich.

TICKETS GOOD GOING

JUNE 30th and JULY 1st

Return limit July 4th, 1911.

EXCELLENT TRAIN SERVICE —TO— Muskoka Lakes, Lake of Bays, Temagami, Algonquin Park, Georgian Bay, Etc.

Commencing Saturday, June 24th, trains will leave Toronto as follows:

2.05 a.m. daily, Muskoka-Huntsville-Temagami Express. 10.15 a.m. daily except Sunday, Penetang-Huntsville Express. 12.20 noon, Muskoka-Huntsville Express, daily except Sunday.

Convenient connections from all points in Ontario.

Literature and full information from any Grand Trunk Agent, or address A. E. DUFF, D.P.A., Union Station, Toronto, Ont.

City Ticket Office 334 George St.

B. A. ROSE, City Agent.

CANADIAN PACIFIC

Cheap Rate —TO— TORONTO FOR CORONATION DAY

CELEBRATION

THURSDAY, JUNE 22nd

Single fare for round trip. Tickets good going on p.m. trains June 21st, and all trains June 22nd. Return limit June 23rd. Secure tickets from

W. McILROY, AGENT PETERBORO

CANADIAN NORTHERN — REDUCED FARES

TO THE BEST NEW LINE IN THE LAST BEST WEST

By the Canadian Northern route, the most interesting way to the Western Provinces.

HOMESEEKERS and SETTLERS RATES

See that your ticket reads via Canadian Northern.

For all information apply to Grand Trunk Ticket Agents, or write District Passenger Agent, Canadian Northern, Toronto.

Canadian Pacific Ry.

EMPRESSES And other Steamships

FROM MONTREAL AND QUEBEC

Lake Manitoba .... June 22nd
Empress of Ireland .... June 30th
Lake Champlain .... July 6th
Empress of Britain .... July 14th
Lake Manitoba .... July 20th

Special sleeping car to the ship's side leaving Toronto at 10:30 the evening before for "Empress" sailings.

Apply to any steamship agent, or to W. McILROY, agent, Peterborough.

Notice is hereby given that a Quarterly Dividend for the three (3) months ending June 30, 1911 at the rate of ten per cent. 10% per annnm has been declared upon the Capital Stock of this Institution and the same will be payable at the Offices of the Company in this City on and after July 1st, 1911.

The transfer books will be closed from the 20th to he 30th day of June, both days inclusive.

By order of the Board,
E. R. WOOD, Man. Dir.

CENTRAL CANADA Loan & Savings Co.
26 King St. E., Toronto.

NOTICE

This is the time to look over your spring wardrobe. Bring them to us and you will be surprised at the improvement we can make in them. We clean, press and repair all outer garments worn by lady or gent.

—TWO STORES—

Geo. R. Record
73 Simcoe-st. - - - - - Phone 669
Charlotte-st. - - - - Phone 575
Machine 357.

Children's Aid Society

FOR THE CARE OF NEGLECTED AND ILL-TREATED CHILDREN.

Incorporated by Act of Legislature. Information required. Information kept strictly private.

CHILDREN FOR ADOPTION

GEO. COCHRANE, Agent and Asst. Sec.
Phone 3?5 · 163 George St.

Medical

DR. E. V. FREDERICK

M.R.C.S. (Eng.) L.R.C.P. (London) — Surgery and Diseases of Women. 402 George Street. Hours 1.30-3.30—7-8.

DR. FRANK C. NEAL

M.R.C.S., Eng., L.R.C.P., London. "Internal Medicine." Special Attention to Diseases of Chest. Hours: 2-4 p.m., 7-8 p.m. Phones: Bell 851, mach. 225. 314 Rubidge Street.

DR. BUCHANAN

F.R.C.S., Edinb.; M.R.C.S., Eng., L.R.C.P., Lon. Specialist Eye, Ear, Nose and Throat. Phone 519; 169 Charlotte St. Hours—9-11 a.m., 2-4 p.m. 7-8 p.m.

DR. E. A. HAMMOND

Late assistant Westminster Hospital, Brompton Hospital, National Heart Hospital, St. John's Skin Hospital, London, Eng. Also of Rotunda Maternity Hospital, Dublin. Special—Diseases of Heart, Skin and Stomach. Office—543 Water Street. Bell Phones, Office 463—House 1301

Osteopathy

DR. ASA G. WALMSLEY

Osteopathic Physician. Office over Canadian Bank of Commerce, Hunter Street entrance. Office Hours—9 to 12 a.m., 2 to 5 p.m. Evenings by appointment. Consultation free. Bell Phone 649

Legal

RUDDY & BURNHAM

Barristers, Solicitors, Notaries, etc. Office—No. 379 Water Street, Peterborough. Money to Loan. Robt. Ruddy, K.C. J. H. Burnham, M.A.

O'CONNELL & GORDON

BARRISTERS, SOLICITORS AND NOTARIES. Hunter Street, two doors west of Post Office. Daniel O'Connell. George N. Gordon

A. E. DIXON

Barrister, Solicitor, etc. Office corner Hunter and George Sts., Peterborough. Entrance next to W. Madill's Drug Store.

R. E. WOOD

BARRISTER, SOLICITOR, Etc. Office removed from Bank of Commerce Building to 435 George street, recently occupied by E. B. Edwards. Money to Loan.

W. H. MOORE, K.C.

BARRISTER, SOLICITOR, in the Supreme Court, etc. Office—Hunter Street, first stairs west Post Office. Money to Loan.

HALL, HAYES & HALL

BARRISTERS, SOLICITORS and NOTARIES PUBLIC, Hunter Street, Peterborough, next the English Church. Money to Loan at the lowest rates of interest. E. H. D. Hall, City Solicitor. Louis M. Hayes K.C. Basil D. Hall

HALL, MEDD & DAVIDSON

(Successors to Stratton & Hall) BARRISTERS, SOLICITORS, Etc., Peterborough Ont. Office—Corner of Hunter and Water Sts., over Bank of Commerce. R. R. Hall, M.P. S. T. Medd W. S. Davidson

DENNISTOUN, PECK & KERR

BARRISTERS, SOLICITORS, NOTARIES. 415 Water Street, Peterborough. Money to loan at lowest current rates of interest. Easy terms of repayment. E. A. Peck F. D. Kerr R. M. Dennistoun

Money

BENNET & GOODWILL

BARRISTERS, SOLICITORS, Etc., 375 Water St., Peterborough. Telephone No. 191. Money at Current Rates Upon Easy Terms. J. W. Bennet E. L. Goodwill

MONEY TO LOAN

MORTGAGE LOANS ON CITY AND FARM PROPERTY at lowest current rates. DENNISTOUN, PECK & KERR, 4 Water St., Peterborough

Money to Loan

at lowest current rates —ON— FARM, TOWN OR VILLAGE PROPERTY ON EASIEST TERMS OF REPAYMENT. HALL, MEDD & DAVIDSON, Successors to Stratton & Hall. BARRISTERS. Office—corner of Hunter and Water Streets over Bank of Commerce

General

PLUMBING

HOT WATER, STEAM and HOT AIR HEATING

GALVANIZED IRON WORK, ROOFING and EAVETROUGHING

We are continuing this part of our business at our new premises, corner of Simcoe and Bethune Streets. Phone 83.

ESTIMATES GIVEN ON ALL CONTRACT WORK.

Adam Hall LIMITED

Children Cry for Fletcher's

CASTORIA

The Kind You Have Always Bought, and which has been in use for over 30 years, has borne the signature of Chas. H. Fletcher and has been made under his personal supervision since its infancy. Allow no one to deceive you in this. All Counterfeits, Imitations and "Just-as-good" are but Experiments that trifle with and endanger the health of Infants and Children—Experience against Experiment.

What is CASTORIA

Castoria is a harmless substitute for Castor Oil, Paregoric, Drops and Soothing Syrups. It is Pleasant. It contains neither Opium, Morphine nor other Narcotic substance. Its age is its guarantee. It destroys Worms and allays Feverishness. It cures Diarrhœa and Wind Colic. It relieves Teething Troubles, cures Constipation and Flatulency. It assimilates the Food, regulates the Stomach and Bowels, giving healthy and natural sleep. The Children's Panacea—The Mother's Friend.

GENUINE CASTORIA ALWAYS
Bears the Signature of
Chas. H. Fletcher.

The Kind You Have Always Bought
In Use For Over 30 Years
THE CENTAUR COMPANY, 77 MURRAY STREET, NEW YORK CITY.

TELEGRAPHIC BRIEFS.

Mrs. Coad, wife of a prominent farmer near Oakwood, had her neck broken in a runaway.

Rev. B. B. Keefer, a noted temperance lecturer in western Ontario some years ago, but recently engaged in newspaper work, died at Ottawa.

Another rumor has come from London regarding Lord Strathcona's resignation of the High Commissionship. It is discredited at Ottawa.

The Government has purchased a herd of reindeer from Dr. Grenfell of Labrador and is sending them to Fort Smith, on the Athabasca River.

Woman Found Dead.

Chatham, June 20.—Mrs. E. Mellish, 79 Cross street, was found dead in bed at her home at noon yesterday. Those in the house had not seen her around yesterday morning as usual. When noon came, one of the roomers went upstairs and found her dead. It is thought by those in the house that death took her as she was dressing, as she had some of her wearing apparel on.

After conducting an enquiry, Dr. R. V. Bray decided that an inquest was not necessary. The late Mrs. Mellish, in conversation with a neighbor a few days ago, stated with considerable pride, that she had never been ill for a day in her life. Death was due to heart failure.

A Nasty Wound.

Chatham, June 20.—Frank Fullaway met with a serious accident yesterday morning while working at the excavation work being done on the International Harvester Co.'s plant. He began working for them only yesterday, coming from Walkerville on Sunday. A spirited team hitched to an excavating scraper was given to him to handle. When the scraper was unlocked and out of the ground, the horses started up suddenly, causing the lever of the scraper to fly up, striking Mr. Fullaway on the left breast. The lever struck with such force as to inflict a wound nearly an inch deep and three inches long, necessitating ten stitches.

Was Nearly Drowned.

London, June 19.—Norman Sayers, a tailor, was resuscitated Sunday afternoon, having been in the Thames for five minutes. When pulled out of the water, Sayers, who had been canoeing with a friend and had been tipped, was black in the face.

ABSOLUTE SECURITY.

Genuine
Carter's
Little Liver Pills.
Must Bear Signature of
Brent Good
See Fac-Simile Wrapper Below.

Very small and as easy to take as sugar.
CARTER'S LITTLE LIVER PILLS.
FOR HEADACHE.
FOR DIZZINESS.
FOR BILIOUSNESS.
FOR TORPID LIVER.
FOR CONSTIPATION
FOR SALLOW SKIN.
FOR THE COMPLEXION
GENUINE MUST HAVE SIGNATURE.
Price 25 Cents | Purely Vegetable.
CURE SICK HEADACHE.

Great Britain Is Not Fond of Watching the Enemy.

Much twaddle is told concerning British spies. Britons dislike the word spy; it goes rather against the grain when they hear of Britishers, British officers, engaged in spying.

Yet spies are as necessary to an efficient modern navy or army as battleships, fighting men, or guns. The Russo-Japanese War was won by a network of spies covering Siberia and Manchuria. The Boer campaign would have finished in half the time if we had had a quarter the spies our now good friends had. France spends $750,000 a year on secret service; Russia a quarter of a million. Germany has 25,000 spies in France alone, and—well, thousands in England, all masking their official duties by otherwise earning their living.

England is worse off as regards secret service than any other European great power. Lord Charles Beresford is a typical Briton, if ever there was one, and to him we owe our Intelligence Department. We have to spy, if only in self-defence.

Look at the Borkum affair the other day. An object lesson in fine-art spying.

The Board of Admiralty had to have a plan in case Germany attacked us. They decided that Borkum Island, most westerly German territory, was the place we should have to take for a base.

By means of her spies Germany at once knew that. She started strengthening the forts. When British officers arrived to see what was going on, as we are aware, they were arrested. Everything was known; they had it all nicely wrapped up for us.

Instead of being indignant for our spying, how mildly we play the game amuses some of our neighbors. Pictorially, they pull our leg. A cartoon shows two somewhat "haw-haw" British officers as tourists, with enormous "War Office" notebooks. A foreign officer holds open the door of a fortress, inviting:

"Only having a little holiday look round! Well, won't you step inside—and stay?"

Some ask why naval and military officers are employed in spying, honorable and dangerous as it is. The reason is because civilian spies make a hash of military matters! Officers know what to look for, and where and what it is when they see it. A few years ago a civilian spy reported a huge bastion to protect a coming naval dockyard. An officer went over, and found the solid foundations of a large observatory.

Then officers always keep faith.

Professional spies sell to the highest bidder. If there are two bidders, they sell to one, and spoof the other. The Lords of the Admiralty were approached as to plans of Toulon, Best and Cherbourg. Carefully checked by officers, these proved to be only builders' plans, supplied to contractors for portions of the work.

Arguments against British officer spies are they look officers, and disfavor tricks.

Three years ago a stalwart cyclist, with camera, pottered about observing coast defences. "On your honor, are you a British officer?" he was asked. "I am," was the reply; and he was promptly escorted out of the country.

About the same time a well-dressed gentleman presented to the sentinel of Breakwater Fort, Portland, a card from the admiral then in command. Complying with the written request, the visitor was shown all over the fort. Returned to the admiral, the card was found a forgery.

Formerly all information obtained was submitted direct to Secret Intelligence Service headquarters in London. That was cumbrous; it gave facts away. Consequently, a British Government Intelligence Bureau was established in a northern capital, and there may be others. It is easier working in such than amidst hordes of foreign spies, cat-like, watching Spring Gardens and Pall Mall. There are overlooking houses in four great capitals, whence observation is kept on the British Embassies day and night.

NEW LISKEARD AND PROSPERITY

In Nineteen Surrounding Townships Farmers are, as a Rule, Making Fine Headway

In the nineteen townships which have their centre at New Liskeard machinery agents have been doubling their supplies for the last two or three years, and this year they have doubled their orders again. From being a section where hay was the main staple as the ground is gradually bettered under cultivation, mixed farming has come into vogue, and at least two market gardeners are building up small fortunes in catering to the wants of the mining section to the south of them and also exporting all over the north country.

While no fortunes have been made overnight, there are many instances where families arrived in the country not more than five or six years ago without a cent, and to-day have money in the bank, their own house and barn and a considerable amount of clearing accomplished. Such a family arrived in New Liskeard seven or eight years ago. The man worked on the railroad and the woman cooked in a lumber camp until they had paid off their $300 debts in old Ontario and had enough to make their first payment on a farm. Then they began to hew out a home at Charlton.

Now they have about forty acres cleared, a good barn and home, cattle and several teams.

There is some discrepancy of statement as to the best land to file on. If the homesteader has a small income, it is probably better for him to purchase for a small price (for all Crown lands have been taken up here), some land burnt over five or ten years ago. He can then clear it for $5 an acre, whereas if he took up a green bush location it would take him much longer to get it ready for seeding and entail a much larger expenditure. On the other hand, if the newcomer is "down and out," as so many of them used to be, the pulpwood and the cordwood would enable him to make slow headway without any capital at all.

A boy who had been sent to Canada from a Barnardo Home, arrived in New Liskeard some seven or eight years ago. His past history did not indicate any inclination to the strenuous life, but the atmosphere of northern Ontario appeared to brace him, and he bent his energies to earning a home for himself. He now has two fine farms of his own, he buys his machinery with cash, he is the clerk of the school division in which he lives, and has made very remarkable headway.

Till very recently it was only the people who had not enough to carry them out West who came to northern Ontario. All that is changing, and now the many settlers are bringing with them a little cash, their own implements, stock and teams, and consequently are making much more rapid advances. Two farmers' sons from Lambton cleared up $2,100 from their two farms by selling pulpwood and telephone posts, but they had a little capital and were exceptionally energetic. Still it proves that it can be done. They were able to hire men, but their total expenditure in cutting and marketing this natural product of their land was only $129.

Mr. Tom Magladery, who has an exceptional opportunity for judging, believes that in the nineteen townships around New Liskeard there are to-day about two thousand settlers. Many of the larger farms are connected by telephone, and some are even now installing electric plants to run their pumps and light their homesteads. The population in this section is almost exclusively English-speaking, many from old Ontario, and the remainder from the British Isles.

SIR ALAN B. AYLESWORTH

Who will probably seek re-election in North York in case of a general election this fall.

STOCK-RAISING IN THE WEST

Frank Murdock, of Greenway, Man., believes there are good chances for beginners in the stock business in the West. Conditions are improving all the time. In Mr. Murdock's opinion it would be a decided encouragement to Western livestock men were a chilled meat plant installed by the Government.

BIG CATCHES OF HERRING

Immense catches of herring are reported along the Gulf shore of New Brunswick. The freezers are kept extremely busy and the smoke houses are full. In the Bay of Fundy th catch of sardine herring is very much larger than that of last season and the canneries are very busy.

Canadian militia officers are invited to participate in the horse show at The Hague, July 2-9.

Must Pay Mechanic.

Toronto, June 20.—The Divisional Court has dismissed the appeal of R. Sylvester from the decision of Mr. Justice Clute awarding G. L. Sharpe of Lindsay $2,000 and costs damages for the loss of an arm. Sharpe is a mechanic and was employed by Sylvester to go up to the northwest with a patent auto thresher. The traction engine was started while Sharpe had his arm through the spokes of the wheel, and it was crushed to the shoulder. The accident took place seven miles from Regina.

Duke Inspected Contingent.

London, June 20.—(C.A.P. Cable.)—The Duke of Connaught inspected the coronation contingent at Chelsea yesterday. The Duke praised the Canadians highly to Col. McLean and said he was very much pleased with their appearance and the large number of the contingent. It also added to the pleasure it afforded him going to Canada, and that he hoped to meet the officers on his arrival. The duke shook hands with each officer and inspected the Winnipeg Rifles, of which he is honorary colonel.

Child Burned at Oakville.

Oakville, June 20.—On Saturday evening about 6.30, Isabel Worsley, aged 8, of the I.O.F. Orphanage here, was burned to death. Men were burning some brush when the child's clothes ignited and she died in a short time.

An unknown man, either Indian or Italian was killed by a train near King Creek.

Cook's Cotton Root Compound.

The great Uterine Tonic, and only safe effectual Monthly Regulator on which women can depend. Sold in three degrees of strength—No. 1, $1; No. 2, 10 degrees stronger, $3; No. 3, for special cases, $5 per box. Sold by all druggists, or sent prepaid on receipt of price. Free pamphlet. Address: The Cook Medicine Co. Toronto, Ont. (formerly Windsor)

Ladies' Hair Store

All kinds of Hair Goods made up, also ladies own hair combings made into Puffs and Switches. Best of work guaranteed.
All styles of PADS, TURBANS, etc., at low prices.
We make a specialty of
Hair Dressing, Shampooing, Scalp Treatment
Our preparations for the prevention of hair falling out have proven their value.
Other items of our stock are Fancy Goods, Hair Pins, Combs, Brushes, Dressing Combs, Veilings, Nets, Hosiery.
Mrs. M. J. Byrne
424 George St. Phone 1350

Model Dairy Co.
Corner King and George Streets
Pure Milk in Sterilized Bottles 6c
Whipping Cream, quart 40c
Table Cream, quart 30c
Skim Milk, 3c qt. or 2 qts. for 5c
Everything used in the dairy is thoroughly sterilized. Call and inspect the only plant in the city. Orders delivered any time to any part of the city. Milkmen supplied.
TELEPHONE 831

Get . . . the Latest
We supply the correct things in
WEDDING
INVITATIONS
MENUS
PROGRAMMES
ANNOUNCEMENTS
CALLING CARDS
And PERSONAL
STATIONERY
The newest and latest types papers and extremely good work.
Review Printing Co
PETERBOROUGH

W. & A. KINGDON
Painters, Paper Hangers, Gilders Glass Embossers and General House and Church Decorators
All work guaranteed and executed with despatch. Our charges are moderate and we only use the best materials.
Estimates cheerfully furnished.
Address 762 Water St. Phone 1140

REAL ESTATE

J.T. O'CONNELL & CO.
OFFERS FOR SALE

100 BUILDING LOTS, 60x97 ft. to a 10 foot lane, situate near the Exhibition Grounds, 12 minutes' walk from the Electric Works and within reach of all the other factories. Can be purchased on terms of $10 CASH, balance at rate of $5 PER MONTH. Discount for cash. Very low taxes.

FRAME HOUSE and two acres of land, situated just outside the city limits. Price $950

FRAME HOUSE, new, six rooms, city water, good lot, located East City, close to Quaker Oats and the sawmills. Price $1000

10-ACRE PARK LOT, south of city, choice garden land, medium sized frame house, frame stables and sheds. Price $2000

BRICK HOUSE, 2 storeys high, good cellar, parlor, dining room, kitchen, 4 bedrooms, electric light, city water, furnace, good stable and sheds, well located, near centre of the city and would be an ideal home for a retiring farmer. Price $2400

150 ACRES, Otonabee, 5 miles from city, on first-class road Convenient to school and cheese factory, 115 acres under cultivation, 20 acres hardwood bush, farm good clay loam, level and free from stones or foul seeds. Well fenced; plentiful supply water. Buildings consist of large brick house, with furnace and bathroom. Frame barn 40x75, on foundation, stabling underneath. Price, per acre $75.00

107 ACRES, Douro township, on well travelled road convenient to school and cheese factory, 7 acres timber, balance land under cultivation. Soil is clay loam, free from stones or foul seeds, well watered. Large brick house, large frame barn on foundation, with stabling underneath, frame outbuildings. This is a beautiful farm, well located, and is offered for sale for $7000

100 ACRES, Douro township, good dwelling, new frame barn with good accommodation for stock. 75 acres land under cultivation, 10 acres timber, and 15 acres pasture. Good clay loam, not stony or hilly. Will sell on easy terms of payment.

J.T. O'CONNELL & Co.
136 HUNTER STREET PHONE 376

WE SELL Anything you want
WE BUY Anything you have to sell.
JAY'S Stores
388-392 AYLMER ST. PETERBORO

LUMBER
And builders' materials of all kinds—Shingles, Scantlings, Joist and Bill Stuff—Mouldings, Casings and Base and all kinds of finish. Boxes and Box Shooks.
ALF. McDONALD ESTATE
Point St. Charles Mills

For the Family

You work to provide for your wife and children. Your ambitions are for them. You intend to make up to your wife the self denials she has practised. You plan that the girls and the boys shall have their chance; you picture the future by your hope.

But have you had the forethought to realize that death does not halt for any man's hopes, or wait for any man's convenience? Have you made such provisions for the future that your family will receive an income adequate to their needs in case of your death?

By devoting a small part of your income to life insurance, your hopes will become realities to them.

A guaranteed income policy for $1,000 at age 35 costs less than 10c a day and will not lapse if you become unable to pay the premiums in consequence of total and permanent disability from accident or disease, and further if you wish it, the Company will begin immediately to pay the amount due under the policy, not necessarily waiting until it becomes a claim through death.

MORAL: Insure in the SUN LIFE ASSURANCE COMPANY OF CANADA—the most prosperous and progressive company doing business in Canada today. For particulars call or write to

W. H. Hill
Manager, Central Ontario — — 159 Hunter St.
Phone 14, Bell or Machine

Skeleton Suits in 2 pieces, for $15, $18 and $20

Seek Semi-ready quality at the price above it—but not below it!

No Tailoring house can equal our Semi-ready values at $15, $20 or $25 and few can command the skill to produce garments so well tailored and so skilfully designed. They have the "air"—the hall mark of distinction—and their good and true inside tailoring holds that shapeliness to the end.

Semi-ready Tailoring

The CRESSMAN Company Limited

MUSICAL PROGRAM FOR ST. JOHN'S

To be Given at Coronation Day Service

The following is the program of music to be given in St. Johns' Church on Thursday next, the day on which King George the fifth and Queen Mary will be crowned in the Abbey of Westminster. The service will commence promptly at 11 a.m. and will be conducted by the Lord Bishop of Toronto, before the dedication of the chimes at 12, noon.

Coronation March—"Le Prophete," Meyerbeer.

Processional—"All people that on earth."

Coronation Hymn—"King of Kings" Sullivan.

Te Deum, (Festal)—Woodward.

Coronation Anthem—"Zadock the Priest," by Handel.

"God Save the King"—John Bull.

Recessional—"Now thank we all our God,"

Organ Fantasia—"God Save the King," Mr. R. J. Devey.

Procession of His Lordship the Bishop, with clergy and choir, to the dedication of the chimes.

As far as the music itself is concern- the outstanding feature is undoubtedly the rendering of the classic anthem "Zadock the Priest," first used at the coronation of King George, the second, It is the regular official anthem of the coronation, and will be sung in Westminster Abbey next Thursday. Immediately after the actual crowning a string movement introduces the splendid vocal introduction "Zadock the Priest" and "Nathan the Prophet anointed Solomon, King.." Part two expresses the rejoicing of the people and all the people rejoiced and said, (Part three) "Long live the King," "God, save the King," "Long live the King." "May the King live for ever," Allelujah! Amen. At the conclusion of rehearsal last night, Mr. Devey, kindly thanked the choir for their faithful practice on a classical work at this time of the year, and assured the choristers that after Tuesday night next's rehearsal, a successful rendition would be doubly assured, as a reward for six weeks hard practice, as a purely voluntary choir. Adolphe Hene's famous varied fantasia, "God Save the King," will be given at the organ at the conclusion of the service

The choir are glad that Bishop Sweeney will be present, and at least, fifty voices will be in evidence, including Mr. Geo. Chandler and Mr. Langley of St. Luke's, a veteran chorister recently arrived in Peterborough.

FLAGS! FLAGS! FLAGS!

FOR CORONATION DECORATION

We have them in Cotton, Wool and Silk. Any kind of flags made to order.

J. J. TURNER & SONS

The largest Flag makers in Canada. George street Peterborough, Ont.

WELCOME

Save $2.50 and clean your "Old Grey Bonnet" for 25c

All lines of Ladies' and Gentlemen's Hats cleaned and made good as new. We clean Straw Hats as a specialty.

Shoe Shine Parlor for ladies only Gent's shines as usual. Phone 768

337-339 George St.

LOUIS YEOTES, Manager.
Branch at Collingwood, Ont.

Amateurs

Headquarters for all supplies for Photographers—Kodacs, Films, etc. Thoroughly up-to-date supplies—just what you need.

Lendrum's Studio

Phone 626 170 Charlotte Street

INDUCTION AT ST. LUKE'S CHURCH

Bishop Sweeney Will Conduct Ceremony To-morrow Night

Rev. F. J. Sawers, M.A., will be inducted into the rectorship of St. Lukes' Anglican Church, to-morrow night. His Lordship Bishop Sweeney of Toronto will perform the ceremony and give an address. Other clergy will be present.

BOBCAYGEON PIC-NIC JUNE 22

An event of first importance will be the picnic that is to be held in Bobcaygeon, on coronation day, June 22nd, under the combined auspices of the parishes of Bobcaygeon, Galway, Fenelon Falls and Kinmount. Father Galvin has assured us that no effort is being spared to make the day a most enjoyable one. Amusements of various kinds will be found on the grounds, music of a high class order will be supplied, and meals that will appeal to the appetites of the many will be supplied by the ladies of the above mentioned places. This occasion will furnish non-residents of Bobcaygeon an opportunity of visiting this picturesque little village. None, therefore should fail to spend coronation day at Bobcaygeon. 2w2d

Pianos to Rent.

Pianos and organs rented from $1.00 per month up. Six months' rent allowed in case of purchase. The J. M. Greene Music Co., Limited, Charlotte street.

LIFE OF TENNYSON

Studied at Meeting of Charlotte St. League

The League meeting at the Charlotte Street Methodist Church, last night on Tennyson was very unique in character. Every part of the program, even the prayer, was Tennyson in its nature. Miss Emmerson presided.

The program was as follows—

Hymn—One of Tennyson's.

Prayer—"The old order changes," etc.

Reading—"The charge of the Light Brigade." Miss P. Emmerson.

Quartette—"Sweet and Low," Messrs. Lee, Fleming, Downey, Naish.

Tennyson's Works—Mrs. Downey.

Reading—"Ask me no more," Miss Mountjoy.

Solo—"Home they brought her warrior, dead" Mrs. Downey.

Reading—"Break, Break, Break," Miss Sherlock.

Reading—"Crossing the Bar," Miss Thomas.

The League intends holding a social evening next Monday evening to which YOU are invited.

FREE! FREE!!

A POMPEIAN BEAUTY ART PICTURE

Will be given to every person buying a jar of Pompeian Massage Cream at McDermid & Jury's Drug Store. This offer is good until all pictures are given away. Prices of Pompeian Massags is 50c, 75c and $1.00 per jar. See our window.

OBITUARY

The Late Mrs. Johnston

The news of the passing last evening of Mrs. Mary Griffith, wife of James Johnston, 110 Dublin Street, and one of Peterborough's pioneer residents, has cast a gloom over the whole community.

The late Mrs. Johnston was born in Donegal, Ireland, the daughter of Mr. and Mrs. Wm. Griffith. When the late Mrs. Johnston was 21 years of age the family removed to Canada, settling in Seymour township, in May 1863. In November of the same year, she married Mr. James Johnston, and came to reside in Peterborough.

Deceased was brought up in Anglican faith from childhood, but in 1873 joined the George Street Methodist church, and has since been an ardent member and regular attendant up to the time of the beginning of her illness about two years ago. She was esteemed by all who knew her for her many estimable qualities, always being ready with sympathy for the bereaved and aid for the needy. Though not always confined to her bed, she had not been able to go about very much for the past two years, and had been rapidly sinking of late.

Those left to mourn her loss are her husband, James Johnston, four sons, William J. Joseph, Herbert and Ernest all of the city, also one sister, Mrs. F. O. Allison, city. One brother and two sisters also survive, namely James Griffith, Mrs. Mackay, and Miss Ena Griffith, all of Seymour township.

The funeral will take place Wednesday afternoon at 2.30 o'clock from the family residence, 110 Dublin Street, to Little Lake cemetery. Rev. Isaac Couch will officiate.

Adams' Special Sale

of beautiful

Mull Muslin Dresses

All this week we will place on sale at a special reduced price all odd and broken lines of our **Mull Muslin Dresses.**

25 only in this lot, made of extra fine quality silk finish Mull Muslin, beautifully trimmed with lace and insertion, three-quarter sleeves, colors white, black, ecru, tan, mauve, sky, pink. These are our regular $7.00, $7.50 and $8.00 Dresses.

ON SALE ALL THIS WEEK

Your Choice for $5.00

Here is a saving of from $2.00 to $3.00 on a hot weather outfit.

HARRY ADAMS

292nd Bargain Annex Event The CRESSMAN Company Limited Wednesday, June 21st 1911

Coronation Celebration IN THE ANNEX

The Greatest Event This Department Has Ever Made Preparation For

Thursday the British Empire celebrates the coronation of our King. Wednesday the Annex celebrates and fetes its patrons with the most substantial feast of bargains ever before offered—such sensational prices positively for the Coronation Annex Day only. They will crowd the Fourth Floor Department all day.

The values and prices will repay you for your visit many times. Come early, Annex opens 8:15 a.m. and closes 9:30 in the evening. Owing to Thursday being a holiday all departments will be open Wednesday evening.

Big Leader for the Coronation Annex Day

A CASE OF 228 SAMPLE BLOUSES 25c EACH

This case arrived last week just in time for this big Annex event—228 Blouses in the lot, all factory samples and of almost every imaginable kind—White Muslins, Black Sateens, Colored Prints, Chambrays, Ginghams, etc. A number are ready for the tub, others are practically not soiled at all, only mussed and the price is really a ridiculous one. The selection is best sharp at a quarter past eight, for the lot is sure not to last, at the longest, much over an hour, so be early. A positive limit of not more than two blouses to any one family. No phone or mail orders. Coronation Annex Day Leader at..... **25c**

EMBROIDERY TRIMMED FRENCH YOKE NIGHT GOWNS 49c.

16 dozen of this Gown, made of good quality English Madapolam finish Cambric in the popular French yoke pull-over style with embroidery edged yoke, all sizes 54 to 60—a gown that the material alone could not possibly be bought for at the Coronation Annex Leader price. Limit 4 gowns to a customer **49c**

—See Window—

DRESSY BLACK VENETIAN CLOTH SKIRTS 99c.

A dressy Black Venetian Cloth Skirt, made in the present season's side panel style and trimmed with two rows on each side of five large satin buttons. A skirt that would sell fast in any regular stock at $2.50. Only the Coronation Annex makes this week's price possible; all sizes, at.......... **99c**

—See Window—

TWO O'CLOCK CORONATION ANNEX LEADER WEDNESDAY—BLACK SATEEN UNDERSKIRTS 29c

60 only of these Skirts, made of very fair quality English Sateen, with deep fancy flounce, lengths 38, 40 and 42. To go on sale sharp at two o'clock, (positively not before), at the extremely low price of.......... **29c**

One only to a customer—remember 60 Skirts will not last long.

MEN'S FRENCH BALBRIGGAN UNDERWEAR 34c

20 dozen of this line of Men's Fine French Balbriggan Underwear for the Coronation Annex Wednesday. Complete range of sizes in vests and drawers; good quality and splendid fitting garments; worth easily 50c a garment. Our Annex Leader for, per garment **34c**

—See Window—

ANNEX GREATEST SHIRT SALE

MEN'S DOLLAR SHIRTS 49c EACH

THIS WEEK'S ANNEX ONLY—A range of over 20 dozen Men's regular Dollar Shirts including nearly 30 patterns in all; sizes 14 to 17; shades are all the season's most popular and the quality is the same as you always buy regularly at one dollar. For a big Coronation Annex Day Leader, only, each **49c**

3 for $1.40

CORONATION ANNEX SALE LEADER

MEN'S $10.00 SUITS $5.90 PER SUIT

THIS WEEK'S ANNEX SPECIAL—Natty two-piece light weight Summer Suits of tweed, flannel and homespun in light and mid grey, very nobby, single and double-breasted coats with roll cuff trousers and fitted with belt straps, etc. Every suit was made to sell at from $8 to $10, but mostly $10 values; sizes 34 to 42. Coronation Annex price, each........ **$5.90**

The CRESSMAN Company Limited

GOOD INCREASE

Givings of $1.023.62 for Missionary Work

At the annual meeting of the Peterborough Association of the Baptist Women's Home and Foreign Circles and Bands, held at Gilmour Memorial church June 14th, fifteen circles reported, $322.84 for Home Missions; $437.33 Foreign Missions; twelve Bands reported $263.43. Total by Circles and Bands $1023.62. Increase over last year $49.55.

Officers elected were;

President—Mrs. W. S. Scott, Peterborough.

Vice-President — Mrs. R. Westam, Campbellford.

Director—Miss M. A. Nicholls, Peterborough.

Assistant Director—Miss J. Jackson, Port Hope.

Wm. Hayward, a stoker on the cruiser Niobe, died suddenly at Charlottetown, P.E.I.

Four wooden buildings were burned at Halifax in a blaze which broke out in a junk shop, close to the Citadel.

GO-CARTS, BABY CARRIAGES, EXPRESS WAGONS, COASTERS, HAMMOCKS

Our immense stock of these goods, for which it is well known we are headquarters, is still large, and in order to clear out everything early in the season, we will sell the balance

At Greatly Reduced Prices

This affords an opportunity that is worth looking into, whether you buy or not. The latest in **Ladies' and Gents' Hand Bags** and **Satchels.** Large stock.

B. SHORTLY Sign of the Horse, 373 George Street.

A SUMMER SHOPPING FESTIVAL BEGINNING TO-MORROW MORNING

American Percale Dresses $2.98—Women's dresses made of good washing American Percale in navy and white, sky and white, stripes in new kimona style, yoke, sleeves, belt and band on bottom of plain color to match. Special for 10 Days........... **$2.98**

Girls' Repp Sailor Suits $4.98—Girls' Suits made of fine English Repps, collar, cuffs, bottom of coat and tie and also band of skirt of navy or sky outlined with white soutache, fit ages 14-16-18. Each........ **$4.98**

White Linen Skirt only 98c—The cost of tne material in these skirts would be about $2.50. The making would at least cost you $1, a total of $3.50. The material is a white linen. Choice while they last.............. **98c**

$1 50 Lingerie and Tailored Blouses 98c—12 different styles in all white or white with embroidered front, in sky, black, navy, mauve or coral and also black lawn, worth up to $1.50. Choice.......................... **98c**

$1.25 and $1.75 Kimonas, House Dresses and Wrappers 98c — This is a cleanup of all odd lines that were $1.25, $1.48 and $1.75 in House Dresses, Kimonas and Wrappers, All arranged on one rack for easy choosing. Choice.................................. **98c**

Women's Petticoats only 98c—Petticoats of good quality Taffetine finished with 9 inch flounce and embroidery frill and dust frill. All sizes in black only. Regular $1.50. Each.................................. **98c**

A Seamless Axmisiter Square $14.69—Heavily plush piled seamless Axminister room rugs, size 9x9 feet, in new assortment of designs in medallion, floral and trellis effects. Some with illuminated borders. Colors of greens blues and fawns, each.................... **14.69**

A Big Range of Cotton Marquisettes at 39c—Marquisettes are the most popular cotton materials in demand to-day. We show an extensive range of stripe and spot effects in white with black, black with white, and all black or white. 30 inches wide. A yard........................ **39c**

39c Dress Muslins 28½c—This is a clearance of two big selling lines of Dress Materials in which there is not a complete range of colourings left. One is 40 inch bordered muslin, the other is a mercerized satin duchess in paisley design. Both cloths are dressy fashionable weaves and some good colourings are left in the lot. Regular 39c. Choice while they last........................ **28½c**

15c Dress Muslins 11½c—500 yards of Dress Muslins, mostly light gryunds with stripe or small nept floral designs in sky, pink, green or mauve colorings. Dressy and serviceable materials for summer dresses. Regular 15c, for, a yard.................................. **11½c**

25c Persian Lawns 13½c—White Persian Lawns in fine sheer weaves, just right for separate waists or dainty one piece lingerie dresses. Yard wide and 25c qualities for, a yard.... **13½c**

Mercerized Foulards—Mercerized Foulards, 28 ins. wide, in greens, blues and tans in spot and stripe designs. Sold regularly at 29c. While they last, a yard........................ **19c**

$1.25 Sunshades 98c—This special price has been put on several broken lines of $1.25 qualities, including mercerized tops in all white, pongee and black and white stripes, and also black and white check ginghams. Handles in natural woods. Choice.. **98c**

25c Knitted Vests 19c—50 dozen Women's Vests made of fine ribbed cotton with low neck and choice of long, short or sleeveless styles. Well finished garments. 25c values, each... **19c**

$1.39 Blankets 98c — Flannelette Blankets especially good for campers use, in black and grey stripes, large double bed size and good heavy weight, $1.39 qualities. While they last a pair.. **98c**

10c Flannelettes 7½c—White Flannelettes in extra heavy quality and 28 inches wide. This has been a good 10c seller but only a few pieces being left in stock you may buy it whit it lasts, at a yard.................................. **7½c**

50c Embroidered Lisle Hose 39c—This is a clearance of a fine lot of embroidery lisle hose in which there is only a small quantity in each size, all black with ankle embroidery in sky, pink or white, sizes 8½ to 10, regularr 50c for pair **39c**

Bamboo Varandah Screens

made of fine white split Bamboo, well tied together. The small space between the slats allow a free passage of air. Complete with cords and pulleys, all have 8 foot drop.

4 feet wide	**69c**	8 feet.........	**$1.35**
5 feet wide	**85c**	10 feet.........	**1.75**
6 feet wide ...	**$1.00**	12 feet.........	**2.00**

Complete Bed Outfit $6.79—White Enamel Iron Bed, 1 1/16 inch posts trimmed with neat brass knobs, heavy steel side rails and castors, complete with extra reinforced woven wire springs and mattresses or seagrass and wool. Also 1 pair medium size Bed Pillows. Outfit complete.................................. **6.79**

Camp Beds $1.39—Strong hardwood frame Camp Beds with woven top, adjustable head rest and folding legs. Summer Sale each.. **1.39**

Chintz Covered Cushions 2 for 75c

Silk Floss filled Cushions with coverings of good washable chintz, colors are blue, gold and rose. Make splendid knock about cushions for canoes, verandahs or cottages, while the last 2 for.. **75c**

Japanese Matting Rugs—A new assortment of Japanese Matting Rugs, in artistic designs finished with neat borders. Are sanitary and cleanly for cottage use or make a splendid verandah rug. Prices run,

1x2 yards.........	**39c**	3x3 yards.........	**$2.95**
2x2 yards.........	**99c**	3x3½ yards......	**$3.25**
2x3 yards......	**$1.39**	3x4 yards.........	**$3.95**

TURNBULL'S
THE HOUSE THAT VALUE BUILT

EDWARD BOWIE EXPIRED WHILE AT WORK ON ROOF

Which He Was Re-shingling for Michael Halpin—Had Been Subject to Weak Spells.

Edward Bowie, aged seventy-three years and a carpenter by occupation expired suddenly before the noon hour while at work reshingling a roof, for Michael H. Halpin, grocer at the corner of Perry and George streets.

He had been subject to weak spells and the cause of his death was heart trouble. He leaves one son, Roland, with whom he boarded at Heads Hotel, on Aylmer Street.

The body was removed by Belleghem's Ambulance to their undertaking rooms.

The late Mr. Bowie commenced work this morning for Mr. Halpin, on a small shed in the rear of the grocery store. About 11.15, Mrs. Halpin had occasion to go into the yard and she noticed that he was in a stooping position on the roof. Not thinking, however that anything was wrong, she returned to the house, and a few minutes again went into the yard and noticed the man in the same position. She then became alarmed and sent one of the children to P.C. Meaghers' home at the corner of Crescent and Lake streets. When he arrived, two other men were there and they found that Mr. Bowie was dead. The body was then taken down from the roof. This was about 11.45 o'clock.

It is thought that Mr. Bowie overexerted himself, in handling the heavy bundles of shingles. He was well known here. His son Roland, works at the Peterboro Lock Manufacturing Company.

It is only a stone's throw from the place where Mr. Bowie died, to the sport where John Butier dropped dead only recently, and on bothoccasions P.C. Meagher was summoned.

The late Mr. Bowie was born in Otonabee, 73 years ago, the son of the late Alexander Bowie. He remained on the homestead until he was 20 years of age. He was married to Miss Carrie Elizabeth Hodge in 1884 and she predeceased him seven year ago.

He had for a number of years kept an implement shop where the monument works on Hunter Street are now located. He was a member of George Street Methodist Church.

The funeral will take place at 2.30 p.m. o'clock, Thursday afternoon from Helleghem's undertaking establishment to Little Lake cemetery.

CONCERTS TO BE GIVEN ON CHIMES CORONATION DAY

These programs are issued, subject to alterations. Many requests for special numbers are on hand, but the chimers for coronation day have, up to now had no rehearsal. The above numbers are proposed to be palyed by Mr. R. J. Devey, organist of St. John's, and Mr. John Butcher, for nearly thirty years solo ringer of the dear old bell.

FIRST CONCERT, 12.30 p. m

1.—Doxology
2.—God Save the King.
3.—O Canada.
4.—Changes on Eight Bells.
5.—God Bless the Prince of Wales.
6.—Meet Me At the Fountain.
7.—Red, White and Blue.
8.—Home Sweet Home.
9.—Rule Britannia.

SECOND CONCERT, 3 p. m.

1.—Union Jack of Old England.
2.—Hark, Hark, My Soul.
3.—Loch Lomond.
4.—Maple Leaf.
5.—Holy Innocents.
6.—Changes on Six Bells.
7.—Last Rose of Summer.
8.—Treble and Tenor Duet, Jesu Lover of My Soul.
9.—Winchester Chimes.

THIRD CONCERT, 7.30 p. m.

1.—Ringing of Tenor Bell.
2.—Minstrel Boy.
3.—Vesper Hymn.
4.—Blue Bells of Scotland.
5.—Oft in the Stilly Night.
6.—Holy, Holy, Holy.
7.—Sicilian Mariners' Hymn.
8.—Lead Kindly Light.
9.—Abide With Me.
10.—God Save the King.

MARRIED

THOMPSON—ESSON—At the home of Wilbert Elliott, Lakehurst, by the Rev. S. Crookshanks, on May 31st, 1911, William Thompson and Florence Esson, both of Harvey.

BELL—WESTLAKE—At the home of the bride's father, on June 14th, 1911 Braden Bell, to Isabella, daughter of Philip Westlake, Smith, by Rev. S. Crookshanks, of Bridgenorth.

Friday Evening Next

The 57th Regiment band concert and garden party on the beautiful grounds of St. John's church, Friday, June 23rd, under the auspices of the A.Y.P.A. A magnificent program by the band and selections on the newly installed chimes. 2d

GOOD BUSINESS IN REAL ESTATE

Young Company is Meeting With Splendid Success

In conversation with Mr. William Galbraith, the manager of the Independent Real Estate Co., this morning, a Review reporter was informed that the company, since May 1st of this year, has transacted business in real estate in Toronto to the extent of $30,000; in Edmonton, $15,000; in Moose Jaw, $10,000; two houses in Peterborough amounting to $6,000, and three lots and a cottage in Riverview park, valued at $2,000.

This company was only organized in March, 1911, and judging from the above statement, their prospects are of the brightest.

Arthur Marsh died of heart failure after watching Bauers garage, Vancouver, burn yesterday. Thirty-two autos were burned. The loss is $100,000.

FRUIT

SOMETHING NEW IN FRUIT

Delicious Florida Tomatoes and Pineapples at Moderate Prices

Also our regular cut in Oranges, Lemons, Grape Fruit and Bananas

A daily supply of Lettuce, Onions and Celery

Canned Goods: the very best brands of Tomatoes, Peas, Corn, Salmon, Sardines

MINICOLA BROS.

WHOLESALE AND RETAIL

160 Hunter St. - Both Phones 337

We All Like Pictures

Of our loved ones. Probably there are loved ones in your family of whom you have no photograph.

It is your duty to procure their pictures while they are still with you,

Urge them to make an early appointment at

THE ROY STUDIO

140½ Hunter Street

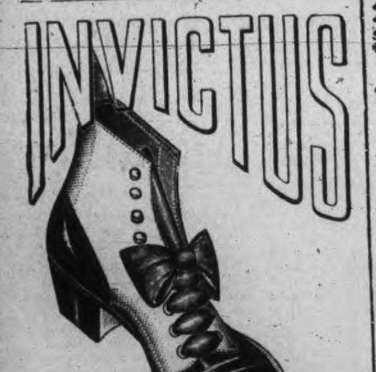

The service qualities in "INVICTUS SHOES" are one of the solutions of the high cost of living.

Price $5.00

J. T. STENSON SONS

364 George Street

SOMETHING ARTISTIC

It is Mr. Mendel's delight to hear his customers say there is "Something Artistic" about his photos that is peculiar to his work.

Louis Mendel

STUDIO — 374½ George Street, East Side

The only Studio on George St.

Summer Session

Students may enter any day. Open entire year. Now is a good time to enter. Largest trainers in Canada. Graduates get best positions.

Thousands are studying at home.

Exclusive right of the "Famous Bliss Book-Keeping System" for Ontario. "Actual Business from Start to Finish."

Write for particulars.

Peterboro' Business College

GEO. SPOTTON - President

WHO'S COMING AND GOING

Mr. J. J. McCrae spent Sunday in Toronto.

Miss Alice Dawson of Belleville spent Sunday at her home here, 483 Donegal Street and returned to Belleville yesterday.

Mrs. Berton Ketcheson of Belleville has returned home after spending the past two weeks with her sister, Mrs. W. T. Kennedy, 549 Gilchrist Street.

Mr. John McCabe, of the Quaker Oats Co., Peterborough, was in town to-day on business. Mr. George Leader, of the G. M. Greene Music Co., Peterborough, was in town to-day on business. Ex-Ald. Geo. Gillespie, Peterborough, was in town to-day.—Lindsay Post.

COUNTY COUNCIL IS IN SESSION

All Members Are Present for June Session

The County Council of Peterboro opened their June session at 2 o clock this afternoon in the County Council chambers of the court house, with the following councillors present, Warden C. Coben, Robert Shaw, S. Killen, T.H. Graham, J.H. Garbutt, William Howden, Frank Moher, W. J. Porter, J. Russell, William Hales, William Tucker, E. Tanner, A. Breault, Joseph Knox, J.C. Darling, and W. Comstock.

After the wardens' address, the regular business of the council was proceeded with. Quite a number of communications were before the council for disposal. The most important item was the third reading of the by-law, for the issuing of debentures of $1000 for the building of roads and bridges in the township of Burleigh and Dummer.

The sessions are expected to last till Saturday.

St. Andrew's Sunday School will hold their Annual Excursion down the River on Thursday June 22nd Coronation Day. The Boat will leave Wolfe St. wharf at 8.30 calling at Ashburnham and St. Railway wharfs. Tickets 50c and 25c

DOMINION CHINESE CAFE

Best meals in the city. If you are going out to dinner or evening lunch, don't forget to call at

328 GEORGE STREET

New Scale Williams Pianos

The name is itself a guarantee of the highest quality. There is a reason why so many great artists INSIST on having a NEW SCALE WILLIAMS for every performance, and for their own private use as well.

Figure this out! Isn't it pretty certain that when the connoisseurs choose it the Piano must be alright? There never was such a demand for NEW SCALE WILLIAMS in all parts of the country.

Do not decide on any pianos until you have examined thoroughly the construction, tone and finish of this wonderful instrument.

SPECIAL: *ONE PIANO USED ONLY A FEW MONTHS, BEAUTIFUL MAHOGANY CASE, IN EXCELLENT CONDITION, FOR ONLY $190.00. THIS SURELY IS A CHANCE. OFFER GOOD ONLY UNTIL SATURDAY, JUNE 24TH. SEE IT IN OUR WINDOW.*

WE GIVE LIBRARY VOTES

The J. M. Greene Music Co., Ltd

CHARLOTTE STREET

WEDDING PRESENTS

CHINA, GLASS, DINNERWARE, WALL PAPERS

10,000 rolls Wall Paper, purchased at less than manufacturer's cost. Come expecting bargains. The stock is new, made for the spring trade. Also a large shipment of Fancy China, Dinner and Tea sets. You can have absolute confidence in every purchase as there is no possible chance of making a mistake, the goods are new and up-to-date.

A few prices, no room for much detail:

FIRST OFFER

20 patterns in **Wall Paper** suitable for hall, dining rooms, fully grounded stock, all the leading colorings. We will furnish enough paper for any room up to size 13x15, complete with 18 inch border, for.................... **$1.19**

SECOND OFFER

A good choice of gilt parlor papers, with 18 inch border, 12 rolls and 20 yards border for.................................... **$1.79**

THIRD OFFER

500 rolls embossed gold parlor or hall papers, regular 25c roll, clearing at.................................... **10c**

CHINA AND GLASSWARE

10 Fruit Sets, 13 pieces, floral patterns, prettily shaded in green, with gold tracings, regular $3.00, set for.................... **$1.65**

20 white English China Tea sets, with 3 gold lines, consisting of 12 cups, 12 saucers, 12 plates, 1 bowl, 1 cream jug, all for.......... **$2.19**

17 Dinner and Tea sets, 97 pieces combined, 5 colors to choose from, for the low price complete.................... **$5.65**

$20 Dinner and Tea sets, 97 pieces, very fine china, decorated in limoges colorings, for a few days we will offer these sets at.......... **$12.98**

SILVERWARE

Spoons, Forks and Knives, 1 dozen each lot.................... **$4.49**

We are safe in saying that no other store can offer you such values because you positively buy at less than you would have to pay elsewhere.

Toronto 262-4 Queen W. **Routley's** Peterboro 379 George-st.

The best example of the perfection of modern brewing, is

O'Keefe's PILSENER LAGER

"The Light Beer in the Light Bottle"

By using only the choicest hops and malt an unvarying quality is maintained, so that every bottle of O'Keefe's "Pilsener" is always of the same high standard—healthful, delicious, refreshing.

"The Beer with a Reputation"

At leading Hotels, Cafes and Dealers. 210

THE O'KEEFE BREWERY CO., LIMITED, TORONTO.

THE ONTARIO CONSOLIDATED MINES, Limited.

AUTHORIZED CAPITAL $350,000.00 — PAR VALUE OF SHARES 25c EACH

10 acres in the richest part of Cobalt, the world's most famous Silver Field. 4 acres prospected, showing 6 well defined calcite veins. Shaft 60 feet deep and all necessary buildings on property.

Write for prospectus, maps and specia letter.

APPLICATIONS FOR STOCK FILLED IN ORDER OF RECEIPT.

FOR FURTHER PARTICULARS APPLY

MERSON & CO.

Members Standard Stock and Mining Exchange
16 KING ST. WEST, TORONTO, CANADA.

SPRIGS OF SPORT

BASEBALL

In Saturday's game at Ottawa, Frank Heffernan had one run, two hits and handled nine chances at first base. College won from St. Patrick's 7—2.

BASEBALL YESTERDAY.

Eastern League Standing.

Club.	Won.	Lost.	P.C.
Rochester	35	17	.673
Baltimore	31	22	.585
Toronto	30	25	.545
Buffalo	25	24	.510
Montreal	24	26	.480
Jersey City	23	25	.479
Providence	21	33	.389
Newark	17	33	.340

Monday scores: Jersey City 3, Toronto 2; Baltimore 7, Buffalo 4; Providence 12, Montreal 11.

Tuesday games: Toronto at Jersey City, Montreal at Providence, Buffalo at Baltimore, Rochester at Newark.

National League Standing.

Club.	Won.	Lost.	Pct.
Chicago	35	19	.648
New York	34	21	.618
Pittsburg	31	23	.574
Philadelphia	32	24	.571
St. Louis	29	25	.537
Cincinnati	25	30	.455
Brooklyn	20	35	.364
Boston	13	42	.236

Monday's score: Pittsburg 3, Brooklyn 0.

Tuesday's games: New York at Boston, Philadelphia at Brooklyn, Pittsburg at Chicago.

American League Standing.

Club.	Won.	Lost.	Pct.
Detroit	38	19	.667
Philadelphia	34	18	.654
New York	28	23	.549
Boston	29	25	.537
Chicago	26	23	.531
Cleveland	24	34	.414
Washington	20	34	.370
St. Louis	16	39	.291

Monday's scores: Boston 6, New York 3; Detroit 8, Chicago 5; Philadelphia 6, Washington 2.

Tuesday's games: Chicago at St. Louis, Cleveland at Detroit, Washington at Philadelphia, Boston at New York.

Canadian League Standing.

Club.	Won.	Lost.	P.C.
Berlin	18	9	.667
Hamilton	17	11	.607
Guelph	15	13	.536
Brantford	13	15	.464
London	13	16	.448
St. Thomas	8	19	.296

Monday scores: Berlin 6, Hamilton 5; London 3, St. Thomas 1; Guelph 8, Brantford 7.

Tuesday games: Hamilton at Berlin, London at St. Thomas, Guelph at Brantford.

Y.M.C.A. SPORTS

The athletic events in the Stratton Cup contest are nearing completion, several new records have been set up already, and with the 1-4, 1-2 and mile events to be run off there should be some new marks made for these distances.

Those having any back events will have to get them off not later than Monday, June 26th. Any events not run off by this date will not count in the contest.

There will be a workout at Riverside park on Wednesday and Friday of this week and Monday of next week.

The "Y" Canoe Club will hold their weekly paddle down the river on Wednesday evening. Leaving Rye's boathouse at 7.30 p.m. A hearty invitation is extended to every paddler in the city to join us, in these outings.

There will be a meeting of members of the association who intend to take in the senior camp which will be held on the different islands of Stony and Buckhorn lakes. The camp will be held from July 15th to 30th, and every member who is looking for a good outing for his vacation is requested to put in an appearance next Monday night at 9 p.m.

GOLF NEWS

The following is the first draw for the Stratton trophy:

Miss Crane vs. Miss Delamatre
Miss H. Davidson vs. Mrs. Gardiner.
Miss B. Morrow vs. Miss M. Hamilton.
Mrs. Clarkson vs. Mrs. Aylmer.
Miss F. Hamilton vs. Miss Kingan.
Miss Edwards vs. Miss Rheinhart.
Miss E. Collins vs. Miss Denison.
Mrs. McClelland vs. Mrs. R. R. Hall.
Miss N. Hall vs. Miss O. Reinhart.
Miss F. Cameron vs. Mrs. Coulthard.
Miss Rush vs. Miss Archer.
Miss L. Sanderson vs. Miss Muriel Rodgers.
Mrs. Sanderson vs. Miss Perks.
Mrs. Adam Hall vs. Miss F. Gladman.
Miss L. Davidson vs. Miss Sherry.
Miss Mamie Rodgers vs. Mrs. Mathews.
Miss G. King vs. Mrs. Goodwill.
Miss E. Morrow vs. Miss Davies.
Mrs. W. H. Hill vs. Miss McGladman.
Miss Fair vs. Miss Dumble.
Miss Pearse vs. Miss D. Hall.
Mrs. O'Connor vs. Mrs. Trebilcock.

Note.—This must be played off by Saturday evening of this week.

Note.—Junior competition to be held on Friday afternoon at 3.30 sharp.

MATINEE ON DRIVING PARK

On Thursday, June 22nd, coronation day, Mr. F. J. Daly will hold his first matinee on the Driving park, and he assures us that some fine exhibitions of speed will be seen, as there are some fast horses in training there now. The races will start at 2.00 p.m. Tickets, gentlemen, 25 cents; children, 15 cents, and ladies free. The grand stand will be reserved for ladies and their escorts free of charge. The Driving park is now looking its best and a very enjoyable afternoon's sport is assured. No betting on any of the races allowed. Everything conducted on good sound business principles, and any monies left after paying prizes and expenses will be donated to some charitable institution. Come early and avoid the rush 4d

JURY WAS EMPANELLED

Inquest to be Continued To-night at Court House

In Accident to George Wagner on Sunday

The remains of the late George Wagner who met his death on the wires of the Otonabee Power Company were sent to Guelph to-day.

Coroner Dr. Greer empanelled a jury at Comstock's last-night as follows Wm. Garbutt, foreman, James Crowley, R. A. Moloney, Stewart Brown, Levi Campbell, Wm. Hunter, Lense Kempt, Walter Rosborough, Joseph Curtis, Albert Dike John Stentson and S. Campbell.

The jury viewed the body and chose Dr. Mcpherson as the assistant to Dr. J. H. Eastwood, for the post mortem examination, which was held last night.

The inquest will be continued at the County Court House to-night at eight o'clock. Mr. Gordon was present last night for the deceased's family, and Mr. W. S. Davidson, for the Company.

Considerable interest was shown in the proceedings. Many requests were made for a view of the body, but only in special cases were they granted. The unfortunate man was frightfully burned. The right leg above the knee was almost burned off.

WANDERED AWAY FROM HIS HOME

Ralph Edwards Makes a Start in Walking Game

Three year old Ralph Edwards, the little son of J.C. Edwards of Cressmans' wandered away from his home on Downie street, yesterday morning, at 11 a.m. and until he was found caused his parents considerable anxiety. The little lad's mother came down street leaving Ralph in care of Mr. Edward's father. A neighbor came in with a bunch of flowers for Mrs. Edwards and Ralph undertook to come down street and show them to his father. The boy reached Cressmans, after traversing a number of streets but not seeing his father, he struck off down George street to Charlotte and was discovered about ten minutes past twelve at the corner of Downie and Charlotte. The police were notified of the stray-away and aided in the search.

S. A. BAND BUSY AT GARDEN PARTIES

The local S.A. band journeyed to Cavanville last evening to attend the Methodist church garden party. Supper was served from six to eight and refreshments were on sale at decorated booths. A good program was given by the band, assisted by Mr. Bickle, vocal soloist. The band will attend the Springville social this evening. The local corps are holding a strawberry and cake social in the Temple on Thursday evening, 22nd, under the auspices of the League of Mercy and a good program has been arranged by the band and songsters. Mr. Joseph Batten will preside.

PUBLIC SCHOOL CLOSING DATE

Pupils Will be Dismissed for Holidays June 28

The public schools of the city will close on Friday afternoon, June 28th, for the summer holidays. This is three days earlier than was at first intended, but the time has been changed to allow the workmen to immediately commence their repairs at the schools. Toronto schools are closing also on Friday,

TALK ON WIRELESS TELEGRAPHY

Mr. Roy Powell is coming to be in great demand as a lecturer and demonstrator of wireless telegraphy. Last evening he again gave his interesting talk on the wireless system, and showed by means of a personally constructed wireless outfit, how messages may be transmitted by means of it.

The lecture was given at the regular Monday night Epworth League meeting and was largely attended.

REV. AND MRS. WEBB AT PHILADELPHIA

A number of Baptist ministers and laymen from Toronto and vicinity have gone to Philadelphia to attend the world's Baptist convention. Rev. J.R. Webb accompanied by Mrs. Webb, left on Monday and will be away about a week. Rev. Mr. Webb is the only representative from Peterboro.

PERSONAL

Mr. W. H. Noyes and Miss Thelma, of Toronto, came to the city last evening. Miss Thelma will visit friends here until Mr. Noyes returns from Montreal, where he has gone as chairman of the grievance committee, which meets the officials of the G.T.R. in Montreal to-day.

ONE ENGINE TO SIX MILES

During the past few years railway development in Canada has been little short of phenomenal. The mileage has rapidly increased and the equipment of the railroads required year by year has taxed the locomotive and car plants of the continent to the utmost. Recently the car manufacturing plants in Canada merged and expanded their business for the purpose of being better able to keep pace with the demands for their product. Now comes the announcement that the Canadian Locomotive Company of Kingston, Ont., have decided to double the capacity of their locomotive works. The company have been making 75 locomotives per year but have been forced each year to refuse many satisfactory orders owing to their very limited capacity.

There are to-day in Canada over 25,000 miles of railroad in operation and over 6,000 miles being built. As one locomotive is required for every six miles of road, it will mean that 1000 new locomotives will be required within the next year or two in addition to the 400 annually required to replace the existing equipment. The Canadian Locomotive Co., have built up such an enviable reputation that their output is eagerly sought for and they do not anticipate the slightest difficulty in disposing of all their product when they double their present capacity. As a matter of fact it is generally believed that it will be necessary for them to still further enlarge their equipment as railroad development in Canada is practically speaking, only at its' commencement.

An Opportunity for Those Going West

On Tuesday, June 27th, a through tourist Pullman sleeping car will leave Toronto 11 p.m. for Winnipeg and points on Grand Trunk Pacific Railway system between Winnipeg and Edmonton. Car will run via Grand Trunk Railway system to Chicago, thence connecting lines in connection with "Homeseekers'" excursions. The rates to Western Canada are very low;—Winnipeg and return, $41. Tickets good for 60 days. Proportionate rates to other points in Manitoba, Saskatchewan and Alberta. Tourist car will be fully equipped with bedding, etc., and porter in charge. Berths may be secured at a low rate. Full particulars and tickets from any Grand Trunk agent, or address A. E. Duff, district passenger agent, Toronto, Ont.

ADVENTURES OF TWO BOYS

Left Seattle and Landed in the Court at Orangeville

Two runaway Seattle boys aged sixteen told an Orangeville magistrate of their adventures since they left home. At Smith's Falls a rainstorm came on, and as they were on top of the cars on which they were stealing a ride they sough shelter, crawling through the window of a through freight they found open from the roof. The open window was resealed at Toronto Junction, and it was not until 5 o'clock the following afternoon, when the train was on the siding at Weston, that their cries drew the attention of the train crew, when they were released and sent on to Orangeville, only to be arrested and lodged in jail, where they arrived completely famished, being without food or drink many hours. The boys were taken over by Mr. Peter Edwards, an extensive farmer and contractor, on their promise of good behavior, with the approval of the court. Mr. Edwards sees in the lads, who are bright and fairly well educated, the making of useful Canadian citizens.

HONOR FOR A CANADIAN

R. S. Sheppard has been appointed to the Lick Observatory. Mr. Sheppard's home is at Belhaven, county of York. He attended Newmarket and Orillia High Schools, and at the university he took the course in mathematics and physics. In the final year he took the special work in astronomy and physics. Throughout his course he has always obtained a very high stand. His duties at the Observatory begin July 1.

Bed of Shale

A valuable bed of shale has come to light along the line of the Albert and Moncton Railway. A company is being formed to prepare the shale for cement purposes.

THE FAMOUS NATIONAL DRINK—

"Salvador" BEER

not a stimulant but a tonic for all times and seasons—invaluable as an appetizer for delicate women—a nutritious and invigorating drink for every member of the family. "Salvador" tones up and strengthens the whole system. Try it at your meals.

Brewed and properly aged in wood by

REINHARDTS' OF TORONTO 2625

Local Agent—ALEX. ELLIOTT, Peterborough. Telephone 719.

Three Men Remanded.

Toronto, June 20.—George Farrell, William J. Farrell, Victor Osborne, the three young men who attacked and injured Detective Wallace in a York street pawnshop on Saturday, were remanded until the 26th in the Police Court yesterday, at the request of the crown.

Detective Wallace is feeling some better, but says that he still feels "rather funny in the head."

The stores where the three men obtained the clothing and jewelry were at Cambridge, Mass.

The three men, according to Inspector Duncan, admitted breaking into the stores, and the police of Cambridge have been communicated with.

Boy's Finger Cut Off.

Chatham, June 20.—Bruce Haskall, aged six, son of Charles Haskell, Delaware avenue, met with a very unfortunate accident in Drader's stave yards. He was experimenting with one of the jointers and put his right hand too far under the knife, thereby having his index finger cut off below the first joint.

Appealed to Labor Men.

Montreal, June 20.—Declaring that James McNamara, held for complicity in the dynamiting of The Los Angeles' Times' building, was innocent, Mr. Butler, who was with McNamara when the latter was arrested, appealed to a small gathering of Montreal labor unions to aid in the cause of his defence.

There were only some forty representatives of the various organizations present at the meeting.

President Geroux of the Montreal Trades and Labor Council, characterized as an outrage by capital the arrest of McNamara, and declared that the men who had been hounded down at the instigation of capital, should be helped quickly and well.

EAST CITY

COAL

And Wood Yard

MAIN OFFICE—111 Hunter Street East
Phone 96

All sizes of the best mined Coal delivered promptly to all parts of the city. Terms strictly cash.

JUNE PRICE

Egg........$7.10 ton | Nut......$7.35 ton
Stove......$7.10 ton | 1-2 ton $3.70
Pea or No. 2 Nut........$6.50
Mixed Wood, $4.50 per cord. First class Tamarac

WEIR & O'BRIEN

ARCH. WEIR — JAMES O'BRIEN

BICYCLES

AND

BICYCLE SUNDRIES

MOTOR CYCLES

Motor Boat Supplies

Competent Repair Men at Your Service

F. J. R. MacPherson Co.
LIMITED
341 Geo. St. Both Phones 386

COAL
COAL
COAL
COAL

Phone Bell 116

Machine Phone 116

BURN "OCCO" SCRANTON

COAL

"THE VERY BEST"

Lehigh Valley

COAL

Best in the World

—June Prices—
will be as follows—:

Egg and Stove Coal $7.10 per ton
Nut Coal..........$7.35 per
Pea Coal..........$6.50 per ton
Also first-class Hardwood $6.00 per cord. Cutting & splitting extra

—FOR SALE BY—

J. E. A. Fitzgerald

Both Phones 111

IMITATION is the most sincere form of flattery. That is why some dealers advertise various kinds of Scranton Coal

There is only one genuine—that is the

D.L. & W. SCRANTON

We sell it at the following prices for June

Stove and Egg...........$7.10
Chestnut...................$7.35
Pea Coal...................$6.50
Hardwood,.....$6.00 per cord
First-class mixed wood $4.50 per cord.
Cutting and splitting extra.

R. Hicks & Co

248 MURRAY STREET

Coal Results

¶ We sell the very best quality of hard coal, as good as we know how to buy.

¶ Are you getting results from the coal you are now using? Are you sure it is good? Are you burning it the right way?

¶ There is a deal of difference in how you handle the range or furnace, Our long experience tells us that fact, and we are ready to advise any in doubt as to the best way to make use of coal as fuel.

JUNE PRICES FOR COAL

Egg and Stove $7.10 per ton
Nut $7.35. No. 2 Nut $6.50 ton

THE PETERBORO FUEL & CARTAGE CO
LIMITED
162 Charlotte-St. Telephones—(Bell 261 270, (Machine)—270.
134 Alymer-St. Tel. Bell 302

COAL! COAL!

We sell the Genuine

D. L. & W. SCRANTON COAL

which always gives satisfaction

JUNE CASH PRICE

Egg and Stove ... per ton $7.10
Chestnut ... ... " 7.35
Pea... ... ... " 6.50

W. SCOTT CO.
Limited
Both Phones 264

SHE WAS SURPRISED

When Dr. Morse's Indian Root Pills Cured her Chronic Liver Complaint

Mrs. R. Smith, of Winnipeg, Man., tells an interesting story of relief from almost intolerable sufferings:

"I can hardly tell you how great my sufferings have been. Chronic liver complaint accompanied by biliousness were a daily source of trial to me. Every day I experienced the sickening effects of these ailments. I longed for some medicine that should permanently drive them away.

Hearing of Dr. Morse's Indian Root Pills, I thought they were worthy of a trial. My surprise was indeed great. From the very first I experienced relief. Continuing with them I found my troubles were slowly but surely leaving me, and before long I once more knew what it was to be free from the harassing effects of the ailments that had long sickened and weakened me. So great is my faith in Dr. Morse's Indian Pills that I shall never on any account be without them."

Dr. Morse's Indian Root Pills cure Bowel and Kidney as well as Liver troubles, and keep you healthy. 25c a box at your dealer's. 14

EXCURSIONS TO WESTERN CANADA

The Grand Trunk Railway system announce that on Tuesdays, June 13th and 27th, July 11th and 25th, August 8th and 22nd, September 5th and 19th, 1911, Homeseekers' Excursions will be run from all stations in Ontario and Quebec to Western Canada, via Chicago, and Duluth or via Chicago, St. Paul and Minneapolis, at reduced round trip fares.

The well-known double track line of the Grand Trunk from the East to Chicago appeals to the traveller, and with the superior train service that is offered by this line, including the famous "International Limited" from Montreal daily at 9 a.m., and which is the finest and fastest train in Canada, many passengers will be attracted this way. The route via Chicago is a most interesting one, taking passengers through the principal cities and towns in Canada and in the States of Michigan and Indiana. In addition to this a choice of seven lines between Chicago and St. Paul and Minneapolis is offered.

Owing to the great number of Canadians who reside in Chicago, St. Paul, Minneapolis, Duluth and other cities en route, there is no doubt that the Grand Trunk will find many patrons who will take advantage of the opportunity thus afforded them for a brief visit at the stations with their friends.

Canadian citizens are exempt from so-called Immigration examination, and there is no detention at any point.

Baggage is carried through the United States in bond without requiring any special attention on the part of the passenger. Inspection is not necessary at any of the points at the Border.

Another feature that will appeal to the home-seeker is the comfortable transfer at points like Chicago, St. Paul and Duluth into freshly ventilated clean cars, avoiding the necessity of travelling a long distance in the same car.

In addition to the above routes, the sale of tickets is also authorized via Sarnia, and the Northern Navigation Company's magnificent steamers across Lake Huron and Lake Superior.

For further particulars apply to any agent of the Grand Trunk Railway System, or write to Mr. J. Quinlan, District Passenger Agent, Bonaventure Station, Montreal, or Mr. A. E. Duff, District Passenger Agent, Union Station, Toronto.

President and Mrs. Taft to-day, at Washington, celebrate their silver wedding.

HAVELOCK NEWS

Special Correspondence.

Havelock, June 17—Mrs. McGregor of Toronto is visiting her parents, Mr. and Mrs. Foley.

Miss Leta Herrington of town was in Peterboro on Tuesday last.

Mrs. C.D. Suces and Miss Viola, of Peterboro are the guests of Mrs. Falkner.

Mr. Harold Clark of Campbellford, was in town on Sunday.

Miss Chamber was in Norwood on Saturday last.

Miss Mollie Johnston of Norwood, was in town on Wednesday last.

Mr. A. G. Copp of Cobalt is spending a few days with his family here.

Mr. Jack Roche of Wilbur was in town last week.

Mr. and Mrs. Roland McKee of Peterboro were the guests of Mrs. Sawyer last week.

Mrs. Dean of Lindsay is the guest of Mrs. (Dr.) Holdcroft.

Mr. Jas. Fowler of Peterboro, was the guest of his son, Mr. J.E. Fowler last week.

Mrs. Kane of Montreal is the guest of her daughter, Mrs. Thomas Deegan.

Dr. and Mrs. Crawford of Peterboro were the guests of Mrs. P.J. Wright last week.

Mr. and Mrs. Jas. White and baby have returned home after visiting friends in Sharbot Lake.

Miss Georgina Falkner spent Monday last in Peterboro.

A missionary meeting was held at the residence of Mrs. (Dr.) Holdcroft on Friday evening last.

Confirmation will be held in St. John's Church on the 23rd, when His Lordship Bishop Reene, of Toronto, will confirm a large number of candidates. Mrs. Reene will accompany His Lordship and will address the members of auxiliary on the W.A. work.

An "At Home" will be held in the Town Hall on Tuesday night next under the auspices of the Jr. W.A., refreshments will be served from 6.30 to 8.30 and after that there will be a program.

Mr. Mac Foley and Teeman Stewart of town joined the Campbellford regiment and went with them to Kingston to spend two weeks in annual drill.

Council met in the council chamber at 7.30 o'clock, Court of Revision resumed adjourned sitting at 8 p.m., Present, Reeve Knox, councillors Phillips and Mathison.

Moved by Phillips and seconded by Mathison that the C.P.R. assessment be reduced to $12000. Carried.

C.P.R. assessment should be revised 1915. Moved by Phillips, seconded by Mathison that the roll be adopted as revised. Carried.

The meeting was then adjourned.

Mr. Phillips of town has purchased an automobile which will carry five passengers.

Mr. Alex. Primrose has purchased an automobile.

Change in Grand Trunk Train Service

On Monday, June 26th, the Grand Trunk will inaugurate a new service between Peterborough and Port Hope, leaving Peterborough at 8.20 a.m., making direct connection for all points east to Montreal, Boston, etc., On return will leave Port Hope 10.55 a.m., arrive at Peterborough at noon. By this train you can leave Toronto 9 a.m. and arrive at Peterborough at noon. The Lakefield summer service will be re-opened on this date as follows;—Leave Peterborough 8.35 a.m. 12.20 p.m. and 5.40 p.m., returning leave Lakefield 9.30 a.m., 4.55 p. m. and 5.40 p.m., making connection with steamers for Kawartha lakes.

Harry Peck of Montreal, a son-in-law of Col. White N.W.M.P., is dead in Nevada.

Dr. de Van's Female Pills

A reliable French regulator; never fails. These pills are exceedingly powerful in regulating the generative portion of the female system. Refuse all cheap imitations. Dr. de Van's are sold at $5 a box, or three for $10. Mailed to any address. The Scobell Drug Co., St. Catharines, Ont.

CHILDREN OF UAP.

They Don't Have to Worry About Food, Clothes or Shelter.

In describing Uap, one of the Caroline Islands, Dr. W. H. Furness says that children become more or less public property on that island as soon as they are able to run about from house to house.

They cannot without extraordinary exertion fall off the island, and, like little guinea pigs, can find food anywhere. Their clothing grows by every roadside, and any shelter or no shelter is good enough for the night. They cannot starve. There are no wild beasts or snakes to harm them. What matters it if they sleep under the high, star powdered ceiling of their foster mother's nursery or curl up on mats beneath their father's thatch?

There is no implication here that parents are not fond of their children. On the contrary, they love them so much that they see their own children in all children. It is the ease of life and its surroundings which have atrophied the emotion of parental love.

When a father has merely to say to his wife and children, "Go out and shake your breakfast off the trees," or, "Go to the thicket and gather your clothes," to him the struggle for existence is meaningless, and without a struggle the prizes of life are held in light esteem.

Somebody's children are always about the houses and to the fore in all excitements, and never did I see them roughly handled or harshly treated.

MASTERING A TEMPER.

The Method by Which Marion Crawford Controlled His Anger.

Mrs. Hugh Fraser, sister of the late F. Marion Crawford, tells some interesting stories of him in her book, "A Diplomatist's Wife In Many Lands." It was at the Villa Negroni, Rome, that Crawford was born, an event which so delighted his father that, as Mrs. Fraser says, "my father was beside himself with joy and showered presents on all of us to make us understand and share it."

When young Francis was about ten years old it dawned upon him that he had a violent and uncontrollable temper, and with the simplicity which marked all his character he decided to get it in hand.

"One member of the family constantly irritated him to the verge of frenzy, and he invented a form of self discipline which very few children would have thought of imposing on themselves. My mother entered his room one day and found him walking round and round it, carrying on his back a heavy wooden shutter which he had lifted off its hinges at the window.

"'My dear child,' she exclaimed, 'what are you doing?'

"'Getting over a rage,' he replied doggedly, continuing the exercise. 'When I am so angry that I want to kill somebody I come in here and carry the shutter three times round the room before I answer them. It is the only way.'"

Women and Tea In Japan.

No Japanese society woman has completed her education unless she can tell just what grade of tea is being served to her—Uji, Mikado or a hundred others—and at least be able to distinguish by taste at least a dozen "blends" in a brand that has that many or more. Such accomplishments are partly a matter of inheritance and environment, for Japan is a country where tea has been raised and used for centuries. With tea plantations five centuries old and tea plants 200 years of age there is no need for tea commissions to fix customs standards. As for the household standards, the Japanese housewife decides them herself.

"MY BACK IS KILLING ME"

"FRUIT-A-TIVES" WILL CURE

Backache means Congestion of the Kidneys. Dull ache in the back, sharp, shooting pains, headache and nervousness—mean that the Kidneys are overworked. The Bowels are constipated and the skin is inactive, so that the Kidneys are compelled to do the work of both bowels and skin in throwing off the waste of the body. The Kidneys thus become irritated and inflamed and backache results. The only possible way to relieve the congestion and cure the pain is to force the bowels and skin to do their share of the work.

"Fruit-a-tives", the great fruit medicine, is the best and most scientific Kidney Remedy in the world.

"Fruit-a-tives" will always cure Pain in the Back and Kidney Trouble. 50c. box, 6 for $2.50, trial size, 25c. Dealers, or from Fruit-a-tives Limited, Ottawa.

The Cock Lane Ghost.

St. John's, Clerkenwell, is a mean structure architecturally, but possesses two interesting historical associations, one romantic and the other ludicrous. It is the headquarters of the Order of St. John of Jerusalem, part of the choir of whose ancient priory can still be seen in the early English crypt. This crypt was the haunt of the "Cock lane ghost," which excited all London in February, 1762, and attracted Johnson, Goldsmith and Horace Walpole. The "ghost" proved, as Dr. Johnson surmised, to be the mischievous little daughter of a parish clerk.—Westminster Gazette.

A Regular Attendant.

As the new minister of the village was on his way to evening service he met a rising young man of the place whom he was anxious to have become a member of his church.

"Good evening, my young friend," he said solemnly. "Do you ever attend a place of worship?"

"Yes, indeed, sir, regularly every Sunday night," replied the young fellow with a smile. "I'm on my way to see her now."—Metropolitan Magazine.

His Complete Triumph.

"Uncle Rastus, I thought they had sent you to jail again on the usual charge."

"No, suh; I's vindicated dis time. De jedge couldn't quite make up his mind, an' he turned me loose an' said I mustn't do it again."—Chicago Tribune.

An Uphill Job.

Figg—Don't you wish you could live your life over again? Fogg—Well, I should say not! I've got a twenty year endowment policy maturing this month.—Boston Transcript.

State of Ohio, City of Toledo,
Lucas County. ss.

Frank J. Cheney makes oath that he is senior partner of the firm of F. J. Cheney & Co., doing business in the City of Toledo, County and State aforesaid, and that said firm will pay the sum of ONE HUNDRED DOLLARS for each and every case of Catarrh that cannot be cured by the use of Hall's Catarrh Cure.

FRANK J. CHENEY.

Sworn to before me and subscribed in my presence, this 6th day of December, A.D., 1886.

(Seal) A. W. GLEASON, Notary Public.

Hall's Catarrh Cure is taken internally, and acts directly on the blood and mucous surfaces of the system. Send for testimonials free.

F. J. CHENEY & Co., Toledo, O.
Sold by all Druggists, 75c.
Take Hall's Family Pills for constipation.

HOTEL LENOX BUFFALO, N.Y.

MODERN HIGHEST GRADE UNEXCELLED SERVICE.

Conveniently located in the most beautiful section of the city. Buffalo's coolest hotel.

EUROPEAN PLAN
$1.50 Per Day and Up.
Special Weekly and Monthly Rates.

SPECIAL — A public taxicab will bring you to Hotel Lennox in five minutes. We will pay the bill. No extra charge in hotel rates.

Write for "Guide to Buffalo and Niagara Falls." It will be sent with our compliments.

C. A. MINER, Manager.

Newcombe Pianos

Comparison with other Pianos only serves to emphasize the quality that makes the NEWCOMBE

Distinctive and Pre-eminent

NEWCOMBE PIANOS Never Suffer by Comparison

LET US SHOW YOU our exclusive method of construction, which is the foundation of that pure quality of tone always found in the NEWCOMBE.

You are cordially invited to visit our Warerooms and examine our stock

TAYLOR & WOOD

Dealers in Pianos and Real Estate
390 WATER STREET, PETERBOROUGH

Decorate on Coronation Day

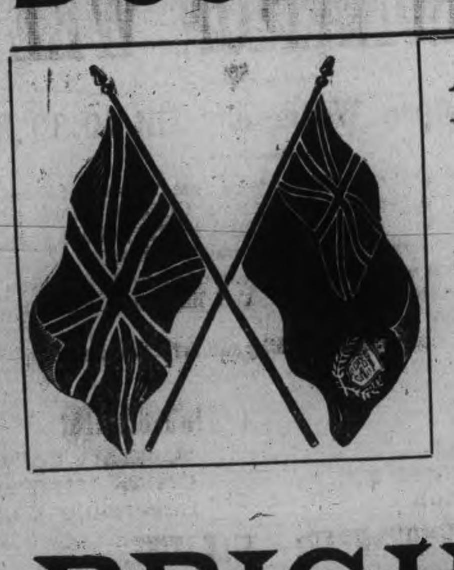

At the Celebration in Peterborough of the Coronation of King Edward VII, a most profuse display was made of FLAGS, BUNTINGS and DECORATIONS. A conspicuous feature was that of the display made by hundreds, by means of the paper Union Jacks. These were sold by the thousand and were very effective.

THE REVIEW

HAS PREPARED A LARGE EDITION OF THESE

BRIGHT AND SHOWY FLAGS

And they are now on sale at the Review Office, by all Stationers in the city and at shops in the outskirts.

ONLY $1.00 PER HUNDRED--ONE CENT EACH

Get a few dozen and brighten up the verandah and lawn for Coronation Day. Phone any Stationer, or the Review.

Robt. Fair & Co. LIMITED

Suit, Coat
— and —
Dressmaking SPECIAL

For the coming five weeks, that part of the season for Ladies' tailoring, which usually slackens, and in order that our entire staff may be fully occupied to the end of the summer term, we have arranged to offer special reductions on materials to all who place orders with us for either COATS, SUITS or SUMMER DRESSES for delivery in July. Dainty, yet inexpensive summer dress materials in the wanted shades, such as white, blue, pink, nile helitrope, navy and black

ALL SPECIALLY PRICED

A beautiful variety of new Embroidery Flouncings

JUST OPENED

with insertion to match.

RECITAL BY MISS CHOATE'S PUPILS

Clever Work at the Conservatory of Music Hall

A fair sized audience assembled in the Conservatory of Music Hall last evening to hear the recital given by the pupils of Miss Julia Choate, the popular violinist of the Conservatory staff. Mr. Edward Hanrahan assisted, by giving, in splendid voice, a stirring selected solo that won generous applause. The work of Miss Choate's pupils, however, was certainly a revelation to many present, and reflected great credit on their talented instructress, who has evidently spared no trouble to bring the talents of her young pupils to the front. The children's orchestra was something new in the musical line and was composed entirely of juvenile musicians, who work well together, and give their numbers in an exceedingly praiseworthy style. They appeared on the program twice and were warmly greeted.

Miss Laura Logan, one of Miss Choate's star pupils, eclipsed previous performances by her splendid playing last evening of the selection, "Alegro Brilliante," by Tan Have, and judging from the applause, was a favorite performer. William Wilson, another of Miss Choate's more advanced pupils, and who brought credit on himself and his teacher by passing his examinations in Toronto last week, was at his best also, playing the intricate and difficult composition, "Scene de ballot," by De Beviot, in remarkably clever manner. Although heartily encored Mr. Wilson did not respond.

Little Prudence Long won the hearts of the audience by her clever playing on the mandolin. Miss Long is already an accomplished little musician and bids fair to be one of Peterborough's leading exponents of music before long.

The work of all the other pupils was good and won hearty applause.

The accompanists of the evening were Miss Choate, Miss Lulu McGill and Mrs. Gliddon.

The following was the program:

Children's orchestra
(a) Misere.
(b) Pilgrim.
Allegro Brilliante... ... .Tan Have
Laura Logan.
Melody... ....Carlos Green
Take Back the Heart... ....Harris
Bessie Mather.
Vocal Solo...... ....Selected
Edward Hanrahan.
Home, Sweet Home... ......Lois Braund
Kuyrawk..., ...Wieniawski
Jennie Barlow.
Mandolin... ... . Scotch selection
Prudence Long.
Southern melody..., ...Baden Green
Scene de ballet...... ....De Beviot
William Wilson.
Children's orchestra, "Incline Thine Ear to Me."

CHIEF THOMPSON TO TAKE TRIP

Will Attend Chief Constables Association at Ottawa

The police commissioners met yesterday afternoon, at which a letter was read from the city clerk endorsing a recommendation from the board of health, that scavengers be licensed and that the license fee be not more than fifty cents a year.

It was moved by Mayor Morrow, seconded by Magistrate Dumble, that the city solicitor be asked to prepare a by-law to carry out the recommendation of the board of health and to give an opinion as to whether such a by-law would conflict with the by-law to express wagons.

A letter was read from D. Thompson, chief constable, asking permission to attend the meeting of the Chief Constables' Association at Ottawa, and for an appropriation to pay his expenses.

It was moved by Magistrate Dumble and Mayor Morrow, that the chief constable be granted leave of absence to attend the annual meeting of the association at Ottawa, and that his expenses be paid on the certificate of the chairman of the board.

On motion the city treasurer was authorized to pay accounts of the telegraph and telephone companies on the certificate of the chairman of the board.

EARLY CLOSING AND HOLIDAYS

During the months of July and August, every Thursday afternoon at one p.m., the Dry Goods, Clothing, Gent's Furnishings, Hatters, Furriers, and Jewellers of the city will close their stores, in order to afford the employees a half day during the hot spell.

As Dominion Day comes on Saturday this year, the regular market day will be held on Friday preceding. All business houses will be closed on the holiday.

Coronation Day, June 22nd, will also be observed by all the stores closing.

BOY SCOUTS TROOP NO. FOUR

The East City Boy Scouts will parade to-night at 7.30 o'clock, and march to the Armories to take part in the drill for Coronation Day. A full attendance is requested.

REV. F. J. SAWERS,
Scoutmaster.

The new Mexican Government may try to secure control of the Mexican National Railway from the present owners, friends of Diaz.

MEN SAY IT WAS A JOKE

But Charge Against River Drivers is Attempted Murder

An interesting case will be heard before Magistrate Edmison next Friday morning at 10 o'clock, when two young river-drivers named Osbourne Montgomery and Louis Thibadeau will be called upon to answer a charge of attempted murder.

The arrest of the two young men was affected by High Constable Cochrane on Saturday and the men appeared in court yesterday morning.

The two are charged with having thrown a young lad named Campbell into Negies Creek leaving him to sink or swim. It appears, however, that the boy had provoked the rivermen by nailing up the door of a little shed in which they were staying for a while.

G. N. Gordon is appearing for the two men, who did not elect or plead. The men are disposed to treat the affair as a joke.

Two residents of Harvey will also appear on Friday to answer a charge of destroying some fence property of Charles Bishop, lot 11, con. 7, Harvey. Witnesses are to be called in both cases.

REMAINS WERE SENT TO PORT HOPE

Representatives of S. O. E. at Funeral To-day

The remains of the late Hugh Darke were taken to Port Hope last night and interment took place there to-day. Representatives of the Sons of England went to Port Hope to-day at noon to be present for the funeral. The postmortem as directed to be held by the coroner's jury, was conducted yesterday afternoon. The inquest will be resumed to-morrow night.

BOARD OF TRADE HAVE ACCOUNTS

They Amount to $210—Cash on Hand is $50

This Has to do With Industria Commission

A committee from the Board of Trade composed of Messrs. D. O'Connell, W. H. Moore and W. H. Denham were present at a meeting of the manufacturers' committee Monday afternoon, when some business relative to late office of industrial commissioner was discussed.

It was explained that the Board of Trade had accounts to the extent of about $210. They had $50 on hand and $50 to $60 of subscriptions to be collected. The committee would apply the money on hand and subscriptions they might get in to paying the accounts, and would also, if the council consented, apply a balance of a special grant made some years ago to the board by the council for a special purpose, towards paying the accounts. The committee wished to know if the council would assume the balance if the committee handed over the furniture and equipment of the industrial commissioner's department to the council.

This was assented to by the committee.

A motion carried also recommending that for the purpose of considering any industrial matters referred to the manufacturers committee as brought before the committee, three members of the Board of Trade be added to the committee such members to be appointed by the Board.

FUNERAL OF LATE JAMES MADILL

Five Brothers of Deceased Acted as Pall Bearers

Yesterday's Toronto Telegram says; Carried to the grave by his five brothers and one brother-in-law the remains of Mr. James Madill, who lost his life in the wreck of the international flyer on Friday afternoon near Newcastle, were interred this afternoon.

The funeral was held from his late residence, 50 Spencer avenue, the ser-

THE LATE MR. JAMES MADILL.

vices being conducted by Rev. A. L. Geggie, of the Cowan avenue Presbyterian church.

The floral contributions were beautiful, including pieces from Mr. J. H. Winters, of J. H. Winters & Company, for whom he worked, the employees of the firm, members of the family and friends.

The pall bearers were five brothers; Thomas, John, William, Benjamin, Walter and his brother-in-law, David Garrow.

Mass will be celebrated at London and Hamilton Roman Catholic churches in honor of the King on Coronation Day.

A String On It

When you buy one of the N.E.D.A. remedies you have a string fastened to your money and you keep hold of the other end. If they fail to satisfy you have only to pull the string and your money comes back. Try a bottle at OUR RISK. Keep hold of the string.

We are sole agents for these celebrated preparations (one for every ill) and we keep a large stock always on hand. They are positively guaranteed or your money back.

See Window Display

NUGENT DRUG CO.
386 George Street

Eye comfort goes with every pair of glasses Mr. Fowler sells. Lenses replaced while you wait.

APPEAL IS DISMISSED

G. W. Hatton Wins Against the City

Word was received this afternoon from Toronto that the divisional court had dismissed the city's appeal in the damage suit of G. W. Hatton against it, with costs.

In the non-jury spring sittings Judge Huycke gave judgment in the case for $485 and costs. Mr. Hatton's team of horses ran away as a result of being frightened by a cement mixer, and considerable damage was done to him and to the outfit. Geo. H. Watson, K.C., appeared for the city on the appeal, and D. O'Connell, of O'Connell and Gorden, for the plaintiff.

THE CHIMES

The arrangements for the inauguration of the people's chimes are in a satisfactory state. The dedication service will be at twelve o'clock, noon and seats will be reserved for delegations from fraternal societies, many societies having signified their intention of being present. They have shown great interest in the chimes movement. A concert by the chimes will follow the inauguration ceremony. Notice was given out at St. John's church on Sunday to the effect that those of the congregation wishing to attend the luncheon in the school hall should notify the Rev. Mr. Davidson or the church wardens.

LOCAL NEWS ITEMS

The final practice for the music to be used in the coronation service in St. John's church at 11 a.m. on Thursday morning will be held in the church this evening at 8.15 p. m. Every chorister should be in attendance.

The first train service on the Grand Trunk Pacific Railway from Prince Rupert east to Vanarsdol, 100 miles was inaugurated Wednesday, June 14, train leaving Prince Rupert 1 p. m. twice a week, Wednesdays and Saturdays, on arrival of Grand Trunk Pacific steamships, returning following day.

The office of Mr. Harry Phelan, who is the local representative of the B. and R. Real Estate Company of Calgary is now located at the corner of George and Hunter Street, in the premises lately occupied by the J. D. Tully

Already several local buildings are taking on a gala appearance, being adorned and beautified by means of flags and bunting, in preparation for the Coronation Day festivities. The Customs House is decorated with flags in a most attractive manner and it is probable that every place that can sport a flag of any description, will have it displayed to evidence the city's patriotism.

The Knights Templar body of the Masonic Order, with their friends about one hundred in number, were entertained by a trip down the river last evening on the steamer "Otonabee" A very enjoyable time was spent the return being made about ten o'clock

Dr. Andrew MacPhail of Montreal may lose the sight of one eye, the result of an explosion of a bottle of aerated water.

— FOR COOL —

ICE CREAM
SODAS AND SUNDAES

Coleman's are the best.

Fine Assortment of Baking.

Patterson's Private Stock Chocolates
The best and highest grade on the market.

Coleman Bros.
426 George St. **Phone 335**

Kind to the Eyes

Kryptok lenses have distinctive advantages over all former near and far-sighted glasses, having no line or patch to suggest old sight or to confuse the eye. "They are truly delightful and I scarcely realize that I am wearing glasses, as my vision is perfect, both distant and reading," is the remark of one of the pleased patrons of the Optical Institute.

The OPTICAL INSTITUTE, Market Building, Peterboro

J. W. Browett, OPTOMETRIST. Graduate of Colleges of Toronto, Montreal, Detroit, Chicago, New York and Philadelphia.

INDEPENDENT REAL ESTATE COMPANY

Properties For Sale

2 Modern Houses in west end, at a bargain. To be sold this week.

Desirable city properties in several parts of the city for sale, such as will suit almost any customer. Prices vary, with the property.

If you wish to invest in Toronto property take a look at what we offer. You can be sure that what we have is right. Come and investigate.

RIVERVIEW PARK—Two Cottages (new) ready for occupancy. For sale at moderate prices. Get one for the summer. Both are Snaps.

W. GALBRAITH, Local Manager

TROOP NO. 3 BOY SCOUTS NOTICE

There will be a meeting of all the troops at the armories on Tuesday night sharp at 7.30 for about one hour for the purpose of making the necessary arrangements for coronation day, June 22nd. The 3rd troop are requested to be there in full numbers as arrangements for shoots have been made. Any boy who is anxious to have his shoot before coronation can do so by seeing the scoutmaster before Tuesday night. House address, 582 Bolivar street, and 'phone 553.

WEDDING CAKE BOXES

Several styles of boxes for Wedding Cake. All neat and moderate in price. Cards printed to order. Phone the Review (189) for samples.

Until yon have the cash for you can be well dressed in the latest and best styles at the lowest prices by comingto us.

We are headquarters for Ladies' and Gentlemen's **READY-TO-WEAR GARMENTS, MILLINERY, HOUSEFURNISHINGS and STAPLE GOODS**

CANADIAN FURNISHING CO,
311 George St. Opposire the Rex Vaudeville

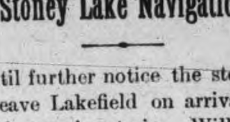

The Stoney Lake Navigation Co.

Until further notice the steamers will leave Lakefield on arrival of 9 o'clock morning train. Will make a trip around the Lakes and return, making connections with the 4:40 p.m. train for Peterborough.

F. G. YOUNG, Manager

Auto Bus Daily Trips TO CHEMONG

The Rutherford-Grimes Auto Bus will make its regular trips to Chemong Park every day leaving the McLaughlin Garage, Simcoe Street, at nine a.m., returning at ten a.m.; making a second trip at two p.m., returning at three. Return fare 50 cents, children 25c. Car will leave garage at 8 p. m. for Chemong, returning from Park at 9 p. m. on Saturdays only.

The bus will call at the Snowden House, the National and the Oriental each trip.

The bus may be engaged by the hour or trip at low rates. Particulars as to rates at the garage.

Universal Lawn Mowers
EASY RUNNING KEEN CUTTING SELF SHARPENING

Weigh a third less than most other makes. The only ball bearing mower with automatic adjustment,

Lawn mowers sharpened and repaired, at

MILLARD'S
BICYCLE SHOP
Hunter St., near Aylmer. Phone 1256

CORONATION WEEK

Store Open Wednesday Till 10:30 P.M.

You certainly should not fail to see our elegant showing of stylish and dependable HOLIDAY GOODS before making your purchases. If you want THE BEST you can place your confidence in anything you may purchase here.

Here you will find the Suit you want, in the style you like, at the price you want to pay. Our lines of Coronation Blues are complete.

How about your Furnishing wants? We can supply you with :—

HOSIERY:
- Lisle
- Cashmere
- Cotton

OUTING SHIRTS:
- Separate Collar
- Collar Attached
- Reversible Collar

SUMMER UNDERWEAR:
- Balbriggan
- Natural Wool
- Porous Knit

SILK TIES:
- Four-in-hand
- Shield
- Coronation Blues

If we can make you feel that it is simply impossible to surpass our values we are driving home the truth, and driving to our store the trade we deserve, because of our clear, foresighted merchandising.

H. LeBRUN & CO.

PROBABILITIES: Thursday, Light winds, fine, and warmer.

THE DAILY REVIEW

REVIEW WANT ADS BRING RESULTS One Cent a Word

VOL. LXII., No. 144. PETERBOROUGH, ONT., CANADA, WEDNESDAY, JUNE 21, 1911 TEN CENTS PER WEEK.

THE CORONATION PAGEANT TO-MORROW WILL BE THE GREATEST EVER

LONG MAY THEIR MAJESTIES LIVE TO REIGN OVER THESE BROAD DOMINIONS

KING GEORGE V IN HIS CORONATION ROBES. COPYRIGHT BY THE SPHERE.

THE RT. REV. RANDALL THOMAS DAVIDSON, ARCHBISHOP OF CANTERBURY.

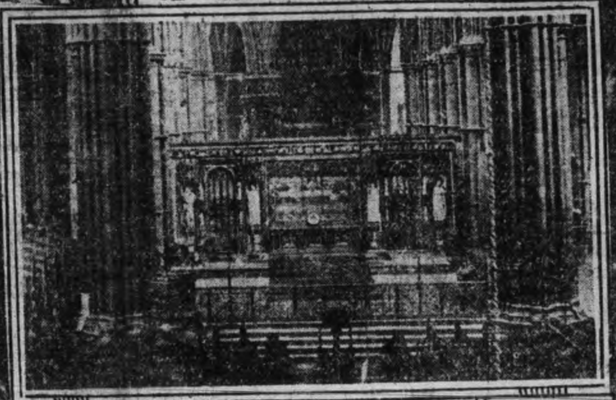

CHOIR OF WESTMINSTER ABBEY WHERE CORONATION WILL TAKE PLACE.

QUEEN MARY IN HER CORONATION ROBES. COPYRIGHT BY THE SPHERE.

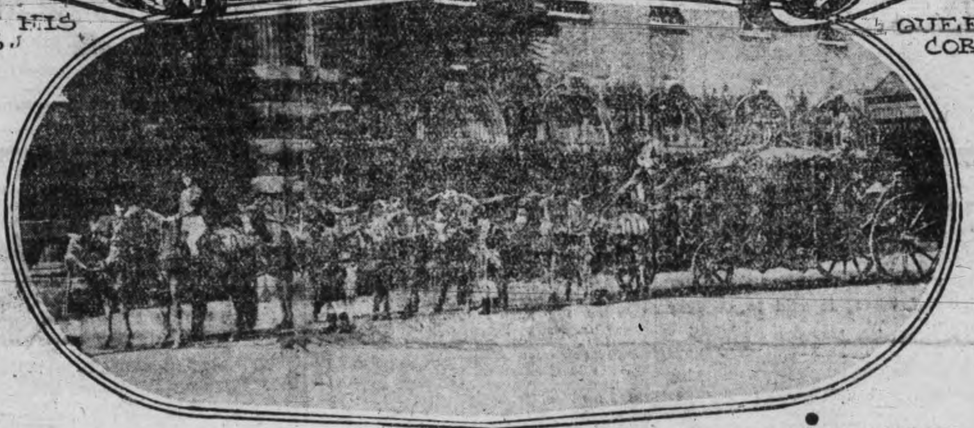

THE ROYAL COACH WHICH WILL BE USED FOR CORONATION. COPYRIGHT BY THE SPHERE.

WHEN GEORGE V. IS CROWNED

The following coronation song, written by Roland C. Barreil, was set to music by Mrs. Charlotte Bonnycastle, of Campbellford, who is achieving fame as a composer. Mrs. Bonnycastle has set other songs to music; two of them being "First Love is Sweetest," and "Love Live Always." She is now at work on a composition to be called Greater Canada;

Come swell the vast assembly, come join the gladsome throng;
Make music with the cymbals with trumpet and with songs.
Let ev'ry loyal Briton a song of gladness sing
When nations all shall gather at the crowning of the king.
When nations all shall gather at the crowning of the king.

A great and glorious Empire, shall show the wond'ring world;
That Loyalty's the watchword, where e'er the flag's unfurled.
How liberty and justice which British rule will bring,
Has taught e'en savage chieftains to honor Britain's King.
Has taught e'en savage chieftains to honor Britain's King.

All Europe's many monarch's will lend their noble grace,
Our Royal George to honor who rules the Saxon race.
The great and prosp'rous nation that sprang from British loins,
Adds her congratulations and in our gladness joins.

And last tho' never least, the colonies will sail
From north to south, from west to east from ev'ry clime they hail
From prairie and from forest from Africa's desert sand
Australia's wond'rous pastures and India's coral strand.

Then joyfully together when George the fifth is crown'd
We'll meet in glorious union by loyal feelings bound.
God bless our noble sovereigns, God bless the Mother Queen,
God bless the greatest Empire the world has ever seen.

CONFERENCE FOR LONDON

Not Much Chance of Ottawa Getting It.

London, June 21.—Tuesday's sitting of the Imperial Conference approved the report of the committee on military defence, which had held two sittings.

Premier Fisher moved that the Ministers of the United Kingdom and the dominions, between conferences, exchange reciprocal visits, so as to make themselves personally acquainted with all the self-governing parts of the Empire.

He suggested that the Government of the United Kingdom consider the possibility of holding the next conference in one of the overseas dominions. He said the Ministers could have no conception of the warm, kindly welcome they would receive if they were able to visit the dominions. As to the conference's sitting outside of London, the Imperial Government did not hesitate to send to different parts of Europe sometimes Ministers of the highest standing to discuss special treaties. He submitted that the discussions of the conference had as good a bearing on the Government, safety and progress of the whole Empire as some of the most important treaties they had had.

Sir Wilfrid Laurier said that he entirely approved the suggestion and earnestly commended it to the consideration of the Home Government.

Sir Joseph Ward heartily endorsed these sentiments, but as to the second part of the resolution, while he thoroughly agreed with the idea, he foresaw great difficulties in carrying it out. It was practically impossible to transfer to one of the oversea dominions all the machinery for an imperial conference.

General Botha doubted if it were practicable. In London all the Ministers were available and questions could be discussed with them personally.

Sir Edward Morris fully agreed with the desirability of British Ministers visiting the dominions, but thought it practically impossible for the Imperial conference to be held elsewhere than in London.

The second portion of the resolution was later amended to read: "That the United Kingdom take into consideration the possibility of holding a meeting of the conference or of a subsidiary conference in one of the overseas dominions.

TOO ANNUL 30 YEAR OLD UNION

Montreal Man Wants Help From Ne Temere Decree.

Montreal, June 21.—George Howden seeks the annullment of his marriage, solemnized thirty years ago, on the grounds that his marriage is not valid according to the Roman Catholic Church, to which his wife belongs.

While Mrs. Howden (nee Poitras) was born a Catholic, her husband was never baptized, and for that reason the marriage cannot, it is alleged, be recognized by the church. The second reason is that the two contracting parties were married by a Protestant minister, and a third allegation is that the woman, when she married, was under the age of 21, and that she had not the consent of her parents.

Mrs. Howden claims that they have been married 28 years, and that her two sons and daughter will fight for her honor. She claims that her husband has not been near her for sixteen years, and that she had to educate the family, and now has to keep boarders.

Herbert Day, aged 21 fell 70 feet in the shaft of the Kerr Lake Mine at Cobalt, when overcome by gas from a powder blast. He will recover.

MR. BORDEN REFUSES TO YIELD AN INCH IN HIS OPPOSITION TO RECIPROCITY

Tells the Grain-Growers at Brandon Just Where He Stands on the Question—Loudly Cheered on His Firm Stand—Western Section of Railway Commission.

Brandon, June 21.—At Brandon for the first time, Mr. Borden met the grain growers.

The demands of the association were first presented by J. W. Scollion. He renewed the demands for a reduction in the tariff and for an immediate increase in the British preference to fifty per cent., with free trade with Great Britain in ten years.

"We advocate," he went on amid applause from the delegates, "the widest possible measure of free trade with the United States, we record our entire disapproval of the tactics in Parliament which would force a dissolution on this issue before the west is given its fair representation by redistribution." (Applause.)

After an argument to show the value of the American market, he declared that "No nation ever refused such an offer under such conditions. We take no stock," he said, "in the arguments that reciprocity would lead to annexation and the disruption of the Empire."

J. S. Wood of Oakville dealt with the tariff. A repetition of the demand for "reciprocal free trade with the United States on all natural products and on manufactures not produced in Great Britain," again brought cheers, as did also the succeeding reference to the Canadian preference to Great Britain.

"We repudiate," he went on, "any fiscal system that would increase the price of foodstuffs in Great Britain. We repudiate also the idea that our loyalty needs any such stimulus." (Cheers.)

Peter Wright of Micitle dealt with terminal elevators and the standing demands of the grain growers in regard to Government operation of the Hudson Bay Railroad, and Government abattoirs for the meat trade were presented, but there was no reference to Mr. Borden's announcements. Apparently they had not been received before the representations were decided on. A special memorial was read asking that dissolution be not forced before redistribution.

Mr. Borden was warmly cheered on rising to reply. Chairman Henders expressed regret that Mr. Borden had announced his policy before hearing their representations.

Mr. Borden explained that the difficulty was that he had announced his views on these issues some months ago.

He did not hedge for a moment in regard to reciprocity and his statement met with considerable applause. "I am absolutely opposed to the agreement," he said. "If you gentlemen of the west are prepared to make me Prime Minister to-morrow if I would support it, I would not do so (cheers); and with the views I hold on this subject, I would not be fit to be Prime Minister if I said anything else to you."

"I deprecate," said Mr. Borden further, "the suggestion which was made by one man at least, that those who are opposing this agreement are not sincere. I respect your views and give you credit for sincerity. I am not in public life for the love of it and I think I claim at least that I have been sincere."

It was suggested that we could do without protection. Well, we cannot build Hudson Bay railways and Georgian canals without money. One Ontario farmer in Ottawa last winter said the farmers would be willing to bear direct taxation."

There were cries of "hear, hear," from a section of those present.

"Permit me to entertain some doubt," replies Mr. Borden, "that all farmers are ready for that."

He went on to point out that in some cases a reduction in duty had not brought more competition or lower prices. A voice—"Take all the duty off and try it."

Mr. Borden: "I think it did not on barbed wire or binder twine."

A farmer rose to say that he was paying about half what he used to pay.

Mr. Borden: "I have been informed otherwise."

The farmer: "They lied."

Mr. Borden: "I bow to your superior knowledge."

Mr. Borden concluded by denying that the Opposition had been guilty of obstruction and appealed to Hansard in evidence. This was his reply to the references to "Tactics at Ottawa."

Mr. Borden was again cheered on concluding.

After the conference with the grain growers, Mr. Borden spoke before a public meeting in the Princess Theatre, where he dealt with the reciprocity issue at length.

Conrad Sioquist, a Cobalt miner, was arrested after his fourth day's work, on a charge of attempting to steal ore.

Montreal Sued for $50,000.

Montreal, June 21.—A damage suit against the city for $50,000 is the sequel to the Chinese egg seizure case, in which judgment against the city was rendered.

The city seized $100,000 worth of canned Chinese eggs as unfit for human consumption, but, on the case going before the courts, judgment was rendered to the effect that the eggs were harmless.

Live Wire Kills Fire Chief.

Bakersfield, Cal., June 21.—Fred. Ball, chief of the Maricopa fire department, was killed by a live wire, and a number of firemen were injured by falling walls early yesterday, while fighting a fire which destroyed one-half the business section of Maricopa, Cal.

A Bargain In Coal.

Halifax, N.S., June 21.—The steamer ...n Earn, ashore near Barrington, has been abandoned. The 6,000 tons of coal comprising her cargo, is being sold at a dollar a ton.

MILITARY GUARD FOR CONNAUGHT

Matter is Receiving Consideration at Ottawa

Special to the Review.

Ottawa, June 21—It is likely that a permanent military guard will be established at the Government House during the term of the Duke of Connaught. The military authorities are now considering the subject.

LAURIER WON'T COMMIT HIMSELF

On Reported Prorogation of Parliament on Return

Special to the Review.

London, June 21—Sir Wilfrid Laurier to-day declined to make any comment on the report that he would prorogue parliament on his return home and submit the reciprocity question to the people. His intimate friends say, however, that the Premier is determined to sink or swim with Reciprocity.

IT LEADS TO ANNEXATION

That Is U. S. Senator's Reason For Supporting Pact.

Senator Nelson of Minnesota Speaks Right Out and Says He Will Back Reciprocity Because It Promises Closer Union With Canada—Senator Heyborn Makes Trouble by Jibe at Britain.

Washington, June 21.—Statements in the Senate yesterday by Senator Heyborn of Idaho, that "whatever we have taken from England has been taken at the point of the bayonet," produced the only tense moment of yesterday's short debate on the Canadian reciprocity bill. Senator Heyborn's remark, which he later explained, extended only to governmental acquisitions, was challenged by Senator Bacon of Georgia as a "grave matter," in view of the pending arbitration negotiations with England.

"We have more to enjoy that we have received from England than from all the rest of the world put together," said Senator Bacon.

Senator Gallinger brought on the controversy by asking if this nation did not owe more to England in the way of reciprocity, than it did to Canada, because of the free made market that England had always given to this country and the rest of the world.

Senator Nelson of Minnesota declared that his only hope of benefit from the Canadian reciprocity agreement was that it might lead to annexation of Canada. He met Senator Gallinger's argument that reciprocity ought to be given to Mexico and all other nations, if given to Canada, by saying that this country could not hope to annex the rest of the world.

"But if we can accomplish the annexation of Canada we will have done a great deal," said Senator Nelson.

"Canadian annexation at this time is an irridescent dream," said Senator Gallinger, who is a Canadian by birth. "At one time it was seriously considered by the leading men of Canada; but now that country has grown to be a big, strong, self-asserting nation, and by this treaty we will further strengthen it.

"I am convinced," added Senator Gallinger, "that when this bill passes there are many Republicans on this side who will join the Democrats in kicking out the foundation stones of the protective tariff system. We will be fortunate if the whole structure of protection does not fall."

Senator Lodge of Massachusetts renewed his argument yesterday that the reciprocity agreement as it stands is not reciprocal on wood pulp and paper, and that the Root amendment is necessary to correct and make it conform with the original agreement between the two countries.

"This amendment had been offered in no spirit of hostility to the bill," said Senator Lodge, "and I am supporting it in no spirit of hostility. I think it will make the agreement better and stronger. I intend to vote for the reciprocity measure because I think in the long run it will draw the United States and Canada closer together."

Senator Cummins yesterday introduced a number of amendments to the bill which were calculated to enlarge the list of articles which will be admitted free from Canada.

OVER-WORKED KIDNEYS

Cause, Rush of Blood, Fullness, Dizziness.

J. T. Chetland, the well-known railway engineer of Hamilton, found the strain always resting upon men of his occupation vastly intensified by a tendency of the blood to rush to his head, and often at times when clearness of vision and great steadiness were demanded. Finding some difficulty in bending—a stiffness with pain having settled in his back, it occurred to him that his kidneys might be at fault. "This was a happy idea, for by it I not only got rid of the pain but many other troubles as well. I took a full dose of Dr. Hamilton's Pills and was glad to note that some obstruction of the kidneys, which I had lately noticed, was at once relieved. The flushed appearance of my face gave way to a more rational color and there was a perceptible improvement in my appetite. Dr. Hamilton's Pills certainly act splendidly upon the blood, removing heat and fulness and that sort of dizziness that makes a man at the throttle wish when it siezes him that he were elsewhere."

No medicine gives such unquestionably good results for stomach, liver, and blood troubles as Dr. Hamilton's Pills; they are mild, certain, and always curative. Refuse any substitute.

All dealers sell Dr. Hamilton's Pills, 25c per box, or The Catarrhozone Co., Kingston, Ont.

Dr. Hamilton's Pills Cure Kidneys and Liver

The Daily Review

WEDNESDAY, JUNE 21, 1911.

UNION LABEL

GOD SAVE THE KING

To-morrow should be a day of rejoicing through the empire, and in Peterborough as in every other place where loyal subjects of their majesties are enjoying the benefits and the privileges of British constitutional rule. The coronation of a king and queen is the ceremony by which the representatives of the nation formally accept their temporal sovereigns, and agree to render allegiance to them as faithful subjects.

The coronation ceremony — the crowning of a king—is a most interesting event. The pageant is mediaeval in character; its carefully wrought ritual is the product of centuries of custom. Some of it dates back to the time of the Saxon thanes, who ruled the rude denizens of the forests of Britain. Later on, the ceremony was amplified. Changing conditions demanded changes in the responses, in the promises and requirements of the sovereign, in the pledges of the people. The period since the union of Scotland and England, under the Stuarts has been most formative in this symbolism of the faith of a mighty people, and to-morrow, living in the brightness of the twentieth century thought and habit, the people of the British empire will again formally anoint a prince of the royal house of Guelph as the visible head of the state.

May George V. live many years to grace the throne of the greatest empire the world has ever seen, or is likely to see. May he so feel the responsibilities of his high office that his every act will be bent towards the elevation of his people, towards the spread of the gospel of peace, towards the amelioration of such evils as he may find. May his life be one of beneficience, of kindliness and purpose; for he shall be judged, only as he performs his onerous duties. In the short year of his reign he has shown himself one of the wisest and most considerate of sovereigns, endeavoring to cement his scattered peoples under the broad aegis of the Union Jack, and has become beloved of his subjects.

God Save the King.

THE CONVENTION

The West-Peterborough Liberal-Conservative convention for the selection of candidates for both Dominion and Provincial Houses has been called for Tuesday, July 18th, in Peterborough. The calling of the convention is timely, as indications point to an election before the end of the year, and West Peterborough Conservatives should be prepared to make the fight of their lives to redeem the riding for Mr. Borden.

The coming campaign will probably be one of the hottest in a decade. The Conservatives have magnificent material for a campaign that should make the welkin ring. Reciprocity is so unpopular in Peterborough and county that a candidate supporting the pact will lose a great deal of sympathy and support from quarters usually friendly. There are other issues that will be considered, and last but not least, the question of continuing in office a premier who deliberately goes out of his way at an imperial conference to indicate that Canada will be only a fair-weather friend of the empire; to place Canadians in the unenviable position of receiving all the favors and protection of the empire, but rendering nothing in return in the time of the empire's need.

Peterborough is not composed of French voters. It is composed of British people, who are British in their ideas and sympathies, and loyal to the heart's core. That they should approve of a policy apparently designed to please the supporters of Bourassa and Monk—even to outdo the anti-imperial spirit of these men and their followers—is unthinkable. We do not believe that Peterborough people will sanction such actions by the premier, by casting their vote for his party nominee, no matter whom he may be.

It is to be hoped every Conservative of the riding will make it his business to attend the convention, and give the campaign in this riding a send-off that shall send it triumphant to a great finish, adding another member to Mr. Borden's strength in the house.

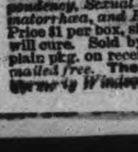

Wood's Phosphodine, *The Great English Remedy.* Tones and invigorates the whole nervous system, makes new Blood in old Veins, *Cures Nervous Debility, Mental and Brain Worry, Despondency, Sexual Weakness, Emissions, Spermatorrhoea, and Effects of Abuse or Excesses.* Price $1 per box, six for $5. One will please, six will cure. Sold by all druggists or mailed in plain pkg. on receipt of price. *New pamphlet mailed free.* The Wood Medicine Co., (formerly Windsor) Toronto, Ont.

EDITORIAL NOTES

These reciprocity reports from the United States senate put one in mind of the explanations given in a crowd when a big accident has happened. Everyone has something different to tell.

Sir Wilfrid Laurier says that he has nailed the British preference to the mast-head. It won't accomplish much when the bark underneath is water-logged with graft and "where-did-it-come-from" bank accounts.

The western estimate of 200,000,000 bushels of wheat is said to be very conservative. Well, it's a good thing to know that even the Liberal newspapers will admit that there's something Conservative about the west.

Dr. William Osler, who becomes a baronet by the coronation honors, is the man who is supposed to have said a man should be chloroformed at sixty. But if a baronetcy is coming, any man might be excused for lingering a little over the sixty.

The Ontario law regulating the sale of fire-arms and providing for the deportation of foreigners found carrying concealed weapons will probably be copied in some of the states of the union. Even the staunchest Canadian would not object to reciprocity in good legislation.

Just what title young Max Aiken, the thirty year old, Canadian millionaire, has to a knighthood will not be clear to the ordinary man. He has had distinguished career, undoubtedly, but there are many men who have spent a life-time as producers who are more worthy of recognition. It may be that the knighthood is for the promotion of the famous cement merger, with its $15,000,000 of watered stock.

State of Ohio, City of Toledo, Lucas County. ss.

Frank J. Cheney makes oath that he is senior partner of the firm of F. J. Cheney & Co., doing business in the City of Toledo, County and State aforesaid, and that said firm will pay the sum of ONE HUNDRED DOLLARS for each and every case of Catarrh that cannot be cured by the use of Hall's Catarrh Cure.

FRANK J. CHENEY.

Sworn to before me and subscribed in my presence, this 6th day of December, A.D., 1886.

(Seal) A. W. GLEASON, Notary Public.

Hall's Catarrh Cure is taken internally, and acts directly on the blood and mucous surfaces of the system. Send for testimonials free.

F. J. CHENEY & Co., Toledo, O.

Sold by all Druggists, 75c.

Take Hall's Family Pills for constipation.

Condemn Declaration.

London, June 21.—A score of prominent British admirals met yesterday afternoon under the presidency of Admiral Lord Charles Beresford, and unanimously condemned the Declaration of London, the international agreement governing prizes of naval warfare, adopted at a conference of the chief naval powers two years ago. One hundred and four admirals already have signed a petition to Premier Asquith, pleading with him not to ratify the declaration.

Canadians Honored by Baptists.

Philadelphia, Pa., June 21.—The Baptists of North America elected A. L. MacCrimmon, Winnipeg, Man., president, and A. P. McDiarmid, Manitoba, a vice-president.

THE MARKETS

Latest Quotations in Grain, Dairy Products, Live Stock Etc.

Liverpool and Chicago Wheat Futures Close Higher—Live Stock—Latest Quotations.

CHICAGO, June 20.—Possibly the wildest trading of the year turned the grain pits to-day into bedlam. Hot damage to crops put a nerve-wrecking strain on prices. Realizing of profits diminished the excitement in wheat near the close, lowering the market from extreme figures, but other cereals held tight. Wheat finished 1¼c to 1⅜c higher than last night; corn up 1¼c to ⅜c up, and oats at 1⅜c to ½c to 1⅞c to ⅞c advance. Hog products gained from a shade to 17½c.

The Liverpool market closed to-day ⅜d to 1⅝d higher than yesterday, corn ½d to ⅝d higher. Berlin closed ½c lower on wheat, Budapest 1⅝c higher, Antwerp ⅝c higher.

Winnipeg Options.

	Close.	Open.	High.	Low.	Close.
Wheat—					
July	97	97¼	98⅝	97½	97⅛
Oct.	90¼	91⅝	91¾	90½	90⅝
Dec.	....	90⅝	90⅝	89¼	89⅝
Oats—					
July	36⅝	....	....	....	36¾
Oct.	37	....	....	....	37⅛

Toronto Grain Market.

Wheat, fall, bushel	$0 82 to	$....
Wheat, goose, bushel	0 80	....
Rye, bushel	0 70	....
Oats, bushel	0 43	....
Barley, bushel	0 60	....
Buckwheat, bushel	0 48	0 50
Peas, bushel	0 78	0 80

Toronto Dairy Market.

Butter, store lots	0 16	0 17
Butter, separator, dairy, lb.	0 19	0 20
Butter, creamery, lb. rolls	0 22	0 23
Butter, creamery, solids	0 23	....
Eggs, new-laid	0 19	....
Cheese, new, lb.	0 12	0 12½
Cheese, lb.	0 14½	0 15
Honeycombs, dozen	2 50	....
Honey, extracted, lb.	0 10	0 11

Liverpool Grain and Produce.

LIVERPOOL, June 20.—Beef—Extra India mess, 81s 3d.

Pork—Prime mess, western, 73s 9d.

Hams—Short cut, 14 to 16 lbs., 70s.

Bacon—Cumberland cut, 26 to 30 lbs., 53s 6d; short rib, 16 to 24 lbs., 58s; clear bellies, 14 to 16 lbs., 52s; long clear middles, light, 28 to 34 lbs., 52s; long clear middles, heavy, 35 to 40 lbs., 50s 6d; short clear backs, 16 to 20 lbs., 48s; shoulders, square, 11 to 13 lbs., 45s.

Lard—Prime western, in tierces, 41s 6d; American refined, in pails, 41s 9d.

Cheese—Canadian finest white and colored, new, 55s 6d.

Butter—Good United States, 82s.

Turpentine—Spirits, 45s. Rosin—Common, 16s. Petroleum—Refined, 6½d. Linseed oil—45s 6d.

Montreal Grain and Produce.

MONTREAL, June 20.—The foreign demand for oats was good, and the prices bid showed an advance of 1½c per quarter. Owing to the further advance in prices at American and Canadian centres exporters were not disposed to accept all the bids, and sales of only a few loads were made.

The tone of the local market is very firm under an improved demand, and sales of some fair-sized lots were made, including one lot of 20,000 bushels No. 2 Canadian western at 40⅝c afloat. There continues to be a fair inquiry from foreign buyers for winter wheat flour, but the demand for spring wheat grades is slow. A fair local trade is passing, and prices are firm. The demand for millfeed is good.

Oats—Canadian western, No. 2, 41¾c to 42c, car lots, ex-store; extra No. 1 feed, 41c to 41¼c; No. 3 C.W., 40½c to 40¾c; No. 2 local white, 40c to 40¼c; No. 3 local white, 39½c to 39¾c; No. 4 local white, 38½c to 39c.

Flour—Manitoba spring wheat patents, firsts, $5.30; seconds, $4.80; winter wheat patents, $4.60 to $4.75; strong bakers', $4.60; straight rollers, $4.10 to $4.25; in bags, $1.85 to $2.

Feed barley—Car lots, ex-store, 51c to 52c.

Corn—American No. 3 yellow, 61c to 61½c.

Millfeed—Bran, Ontario, $22 to $23; middlings, Ontario, $22.50 to $23; shorts, Manitoba, $23; mouillie, $25 to $30.

Hogs—Dressed hogs, $10.25 to $10.50 per 100 lbs.

Beef—Plate, half-barrels, 100 lbs., $7.50; barrels, 200 lbs., $14.50; tierces, 300 lbs., $21.50.

Lard—Compound, tierces, 375 lbs., 9½c; boxes, 50 lbs. net (parchment lined), 1⅝c; tubs, 50 lbs. net, grained, two handles, 9⅝c; pails, wood, 20 lbs. net, 10c; tin pails, 20 lbs. gross, 9¼c.

Pork—Heavy Canada short cut mess, barrels, 35 to 45 pieces, $22.50; half-barrels, $11.50; Canada short cut and back pork, 45 to 55 pieces, barrels, $22.50; Canada clear pork, barrels, 30 to 35 pieces, $21.

Eggs—Fresh, 17½c to 18½c.

Cheese—Westerns, 11⅜c to 11½c; easterns, 11⅛c to 11¼c.

Butter—Choicest, 22c to 22½c; seconds, 19c to 19½c.

CATTLE MARKETS.

Toronto Live Stock.

TORONTO, June 20.—The railways reported 103 carloads of live stock at the City Yards, consisting of 1421 cattle, 1282 hogs, 465 sheep, 340 calves and one horse.

Exporters.

There were several loads of export cattle, or cattle of export weights, which sold at $5.90 to $6.10, and one lot of 40 cattle of extra quality, fed by J. P. Allison, was sold to the Harris Abattoir Company at $6.25.

Butchers.

Geo. Rowntree, buyers for the Harris Abattoir Company, bought 412 cattle, and reports prices as follows: Butchers' steers and heifers, $5.50 to $6; cows, $3.70 to $5.20; bulls, $4.30 to $5.

Milkers and Springers.

A fair supply of milkers and springers sold at $40 to $70 each.

Veal Calves.

Veal calves sold at steady to firm prices, ranging from $4 to $7.50 per cwt., with a very few new milk-fed veals at $8 per cwt.

Sheep and Lambs.

Ewes of heavy weights sold at $3.50 to $3.75; lightweight ewes, $4 to $5 per cwt.; rams, $3 to $3.50; yearlings, $5.50 to $6.50 per cwt.; spring lambs, 8½c to 9½c per pound.

Hogs.

The hog market remains firm at $7.45 for selects, fed and watered, and $7.15 to drovers for hogs f.o.b. cars at country points.

East Buffalo Cattle Market.

EAST BUFFALO, June 20.—Cattle—Receipts, 375 head; market slow, steady; prime steers, $6.40 to $6.60; butcher grade, $3 to $6.25.

Calves—Receipts, 125 head; market slow, steady; cull to choice, $5 to $8.75.

Sheep and Lambs—Receipts, 2500 head; market slow, 50c higher; choice lambs, $7 to $7.25; cull to fair, $5 to $7; yearlings, $5 to $5.50; sheep, $2 to $4.

Hogs—Receipts, 2650; market fairly active, firm; yorkers, $6.50 to $6.60; stags, $4.50 to $5; pigs, $6.30; mixed, $6.55 to $6.60; heavy, $6.50 to $6.60; roughs, $5.50 to $6.

Chicago Live Stock.

CHICAGO, June 20.—Cattle—Receipts, 25,000; market steady; beeves, $4.90 to $6.50; Texas steers, $4.55 to $5.85; western steers, $4.75 to $5.70; stockers and feeders, $3.65 to $5.60; cows and heifers, $2.50 to $5.90; calves, $6.10 to $8.60.

Hogs—Receipts, 15,000; market steady at yesterday's best figures; light, $6 to $6.40; mixed, $6 to $6.40; heavy, $5.90 to $6.35; rough, $5.90 to $6.05; good to choice hogs, $6.05 to $6.35; pigs, $5.65 to $6.25; bulk of sales, $6.25 to $6.35.

GRAND TRUNK RAILWAY SYSTEM RAILWAY TIME TABLE.

	ARRIVE	DEPART
Lindsay, Orillia, Midland, Gravenhurst, North Bay, Stouffville and Toronto	11.40 a.m. / 9.00 p.m.	8.30 a.m / 5.35 p.m
Port Hope, Toronto, London, Detroit, Chicago and west, Niagara Falls, Buffalo, Cobourg, Montreal and east	8.25 a.m. / 5.30 p.m.	11.45 a.m. / 9.05 p.m
Toronto, Lindsay, Stouville, Uxbridge and Markham	10.15 p.m.	7.10 a.m.
Lindsay Local	8.15 a.m.	9.10 p.m
Hastings, Campbellford, Madoc, Belleville, Kingston, Montreal and east	8.10 a.m / 8.55 p.m	8.30 a.m / 1.40 p.m
Lakefield	10.00 a.m. / 5.15 p.m.	8.35 a.m / 12.20 p.m

CANADIAN PACIFIC RAILWAY.

GOING EAST—

11.28 a.m. for Norwood, Havelock, Ottawa, Montreal.

7.47 p.m. for Indian River, Norwood, Havelock Tweed.

12.10 a.m., midnight, (Sunday's included) Ottawa, Montreal.

1.01 a.m., midnight, Ottawa, Montreal.

GOING WEST—

5.26 a.m., for Toronto, Hamilton, Brantford, New York, Woodstock, London, Chatham, Detroit, Chicago, etc.

5.51 a.m. for North Toronto, West Toronto, connects with above train at West Toronto

7.42 a.m. for Oavanville, Burketon, Myrtle, Lindsay, Toronto.

4.28 p.m. for Toronto, Hamilton, Galt, Woodstock London, Chatham, Detroit, Chicago; also Fort William, Winnipeg and all points in Canadian Northwest.

The U.S. gunboat Dubrique is en route to the Upper Lakes, via the St. Lawrence.

REVIEW WANT ADVTS.

The Review want advertisements are read by thousands, for people want what they want when they want it.

If you need help,—Servants hands, or workmen try the Review want ad columns.

If you have anything to sell, from a pickaxe to an Auto, use the Review want ad columns.

If you have lost anything try a want ad in the Review and almost certainly you will recover the lost article. If you want an owner for anything found a Review want ad will bring the owner to light.

One Cent Per Word

Advertisements under this head 1c per word

Advertisers, if they prefer, may use as many as 25 words at the rate of 25c for one insertion, 38c for two insertions, and 50c for three insertions.

RATES

10 Words—1 TIME 10 Cents
25 Words—1 TIME, 25 Cents
25 Words—2 TIMES, 38 Cents
25 Words—3 TIMES, 50 Cents
25 Words—6 TIMES, 75 Cents
LOCALS (Reading Type) 48 cts per inch (4 cents per line.)
LOCALS in Dark Type 60c per inch (5 cents per line.)

Wanted

WANTED

GIRLS WANTED. APPLY AT QUAKER Oats Companny. 3d

WANTED

LAUNDRYMAN WANTED FOR NICHOL'S Hospital.

For Sale or To Rent

OFFICES TO RENT

NEAR POST OFFICE, HEATED AND WITH good vault. Dennistoun, Peck & Kerr.

OFFICE TO LET

CENTRAL LOCATION ON GEORGE STREET ground floor, with light, heat and lavatory Can take possession at early date. Apply to Box 6 Review. 118dtf

FOR SALE-$3000-FOR SALE

FOR SALE AT THE PRICE OF $3,000—THAT Eligible Residence, No. 147 Hunter St., East. Brick, steam heated, modern conveniences, seven bedrooms, fixed basins and taps in bed rooms, billiard room in basement. Ten minutes walk from post office. Apply to Mr. E. A. Peck, Peterborough

FOR SALE

Iron Pipes for water and steam, Posts, Belting Pulleys, Shafting. Chains, Iron and Wood Pulleys, Steal Beams, Rails, Wire Fencing new and slightly used. Very cheap. Send for Catalogue, and state what you need.

The Imperial Waste & Metal Co.

7 Queen Street - MONTREAL

R & O Richelieu Ontario Nav Co **Summer Service**

Strs. "Toronto" and "Kingston"

Leave Toronto 3 p.m. daily, except Sunday, during June: daily after July 1st.

For 1000 Islands, Rapids St. Lawrence, Montreal, Quebec, Murray Bay, Tadousac and Saguenay River.

STEAMER "BELLEVILLE"

Leaves Toronto 7.30 p.m. every Tuesday, for Bay of Quinte, Montreal and intermediate ports.

For rates, folders tickets, etc, apply to local agents or write—

H. FOSTER CHAFFEE, A.C.P.A., Toronto, Ont.

GRAND TRUNK RAILWAY SYSTEM

DOMINION DAY SINGLE FARE FOR ROUND TRIP

(with minimum charge of 25 cents)

Between all stations in Canada, also to Niagara Falls and Buffalo, N.Y., Detroit and Port Huron, Mich.

TICKETS GOOD GOING

JUNE 30th and JULY 1st

Return limit July 4th, 1911.

EXCELLENT TRAIN SERVICE

—TO—

Muskoka Lakes, Lake of Bays, Temagami, Algonquin Park, Georgian Bay, Etc.

Commencing Saturday, June 24th, trains will leave Toronto as follows:

2.05 a.m. daily, Muskoka-Huntsville-Temagami Express. 10.15 a.m. daily except Sunday, Penetang-Huntsville Express. 12.20 noon, Muskoka-Huntsville Express, daily except Sunday.

Convenient connections from all points in Ontario.

Literature and full information from any Grand Trunk Agent, or address A. E. DUFF, D.P.A. Union Station, Toronto, Ont.

City Ticket Office 334 George St. B. A. ROSE, City Agent.

CANADIAN PACIFIC

Cheap Rate — TO — TORONTO — FOR — CORONATION DAY

CELEBRATION

THURSDAY, JUNE 22nd

Single fare for round trip. Tickets good going on p.m. trains June 21st, and all trains June 22nd. Return limit June 23rd. Secure tickets from

W. McILROY, - AGENT PETERBORO

CANADIAN NORTHERN — **REDUCED FARES**

TO THE BEST NEW LINE IN THE LAST BEST WEST

By the Canadian Northern route, the most interesting way to the Western Provinces.

HOMESEEKERS and SETTLERS RATES

See that your ticket reads via Canadian Northern.

For all information apply to Grand Trunk Ticket Agents, or write District Passenger Agent, Canadian Northern, Toronto,

Canadian Pacific Ry. EMPRESSES And other Steamships

FROM MONTREAL AND QUEBEC

Lake Manitoba	June 22nd
Empress of Ireland	June 30th
Lake Champlain	July 6th
Empress of Britain	July 14th
Lake Manitoba	July 20th

Special sleeping car to the ship's side, leaving Toronto at 10:30 the evening before, for "Empress" sailings.

Apply to any Steamship agent, or to W. McILROY, agent, Peterborough.

Notice is hereby given that a Quarterly Dividend for the three (3) months ending June 30, 1911 at the rate of ten per cent. 10% per annnm has been declared upon the Capital Stock of this Institution, and the same will be payable at the Offices of the Company in this City on and after July 1st, 1911.

The transfer books will be closed from the 20th to he 30th day of June, both days inclusive.

By order of the Board, E. R. WOOD, Man. Dir.

CENTRAL CANADA Loan & Savings Co.

26 King St. E., Toronto.

NOTICE

This is the time to look over your spr ng ward robe. Bring them to us and you will be surprised the improvement we can make in them. We clean, press and repair all outer garments worn by lady or gent.

— TWO STORES —

Geo. R. Record

73 Simcoe-st. - - - - Phone 669
Charlotte-st. - - - - Phone 575
Machine 357.

Children's Aid Society

FOR THE CARE OF NEGLECTED AND ILL-TREATED CHILDREN.

Incorporated by Act of Legislature. Information required. Information kept strictly private.

CHILDREN FOR ADOPTION

GEO. COCHRANE, Agent and Asst Sec.

Phone 329 765 George St

Medical

DR. E. V. FREDERICK

M.R.C.S. (Eng.) L.R.C.P. (London) — Surgery and Diseases of Women. 402 George Street. Hours 1.30-3.30—7-8.

DR. FRANK C. NEAL

M.R.C.S., Eng., L.R.C.P., London. "Internal Medicine."

Special Attention to Diseases of Chest.

Hours: 2-4 p.m., 7-8 p.m. Phones: Bell 851, mach. 225

314 Rubidge Street.

DR. BUCHANAN

F.R.C.S., Edinb: M.R.C.S., Eng., L.R.C.P., Lon. Specialist Eye, Ear, Nose and Throat. Phone 519; 169 Charlotte St. Hours—9-11 a.m., 2-4 p.m 7-8 p.m.

DR. E. A. HAMMOND

Late assistant Westminster Hospital, Brompton Hospital, National Heart Hospital, St. John's Skin Hospital, London, Eng. Also of Rotunda Maternity Hospital, Dublin.

Special—Diseases of Heart, Skin and Stomach

Office—543 Water Street

Bell Phones, Office 463—House 1301

Osteopathy

DR. ASA G. WALMSLEY

Osteopathic Physician

Office over Canadian Bank of Commerce, Hunter Street entrance.

Office Hours—9 to 12 a.m., 2 to 5 p.m. Evenings by appointment. Consultation free. Bell Phone 649

Legal

RUDDY & BURNHAM

Barristers, Solicitors, Notaries, etc

Office — No, 379 Water Street, Peterborough

Money to Loan

Robt. Ruddy, K. C. J. H. Burnham, M.A.

O'CONNELL & GORDON

BARRISTERS, SOLICITORS AND NOTARIES

Hunter Street, two doors west of Post Office.

Daniel O'Connell George N. Gordon

A. E. DIXON

Barrister, Solicitor, etc.

Office corner Hunter and George Sts., Peterboro Entrance next to W. Madill's Drug Store.

R. E. WOOD

BARRISTER, SOLICITOR, Etc. Office removed from Bank of Commerce Building to 435 George street, recently occupied by E. B. Edwards. Money to Loan.

W. H. MOORE, K.C.

BARRISTER, SOLICITOR, in the Supreme Court etc. Office—Hunter Street, first stairs west of Post Office. Money to Loan.

HALL, HAYES & HALL

BARRISTERS, SOLICITORS and NOTARIES PUBLIC, Hunter Street, Peterborough, next the English Church. Money to Loan at the lowest rates of interest.

E. H. D. Hall, City Solicitor.

Louis M. Hayes K. C. Basil D. Hall

HALL, MEDD & DAVIDSON

(Successors to Stratton & Hall)

BARRISTERS, SOLICITORS, Etc, Peterborough Ont. Office—Corner of Hunter and Water Sts. over Bank of Commerce.

R. R. Hall, M.P. S. T. Medd W. S. Davidson

DENNISTOUN, PECK & KERR

BARRISTERS, SOLICITORS, NOTARIES

415 Water Street, Peterborough

Mones to loan at lowest currant rates of interest Easy terms of repayment.

E. A. Peck F. D. Kerr R. M. Dennistoun

Money

BENNET & GOODWILL

BARRISTERS, SOLICITORS, Etc, 375 Water St., Peterborough. Telephone No. 191.

Money at Current Rates Upon Easy Terms.

J. W. Bennet E.L. Goodwill

MONEY TO LOAN

MORTGAGE LOANS ON CITY AND FARM PROPERTY at lowest current rates

DENNISTOUN, PECK & KERR

4 Water St., Peterborough

Money to Loan

at lowest current rates

— ON —

FARM, TOWN OR VILLAGE PROPERTY ON EASIEST TERMS OF REPAYMENT

HALL, MEDD & DAVIDSON

Successors to Stratton & Hall

BARRISTERS. Office—corner of Hunter and Water Streets over Bank of Commerce

General

PLUMBING

HOT WATER, STEAM and HOT AIR HEATING

GALVANIZED IRON WORK, ROOFING and EAVETROUGHING

We are continuing this part of our business at our new premises, corner of Simcoe and Bethune Streets.

Phone 88.

ESTIMATES GIVEN ON ALL CONTRACT WORK.

Adam Hall LIMITED

MORE PINKHAM CURES

Added to the Long List due to This Famous Remedy.

Glanford Station, Ont.—"I have taken Lydia E. Pinkham's Vegetable Compound for years and never found any medicine to compare with it. I had ulcers and falling of the uterus, and doctors did me no good. I suffered dreadfully until I began taking your medicine. It has also helped other women to whom I have recommended it."—Mrs. HENRY CLARK, Glanford Station, Ontario.

Another Cure

Harvey Bank, N. B.—I can highly recommend Lydia E. Pinkham's Vegetable Compound to any suffering woman. I have taken it for female weakness and painful menstruation and it cured me. — MRS. DEVERE BARBOUR.

Because your case is a difficult one, doctors having done you no good, do not continue to suffer without giving Lydia E. Pinkham's Vegetable Compound a trial. It surely has cured many cases of female ills, such as inflammation, ulceration, displacements, fibroid tumors, irregularities, periodic pains, backache, that bearing-down feeling, indigestion, dizziness, and nervous prostration. It costs but a trifle to try it, and the result is worth millions to many suffering women.

If you want special advice write for it to Mrs. Pinkham, Lynn, Mass. It is free and always helpful.

TELEGRAPHIC BRIEFS.

James Norvan of Montreal was arrested and eight charges of theft were laid against him.

There is a small epidemic of scarlet fever in the Chatham schools, but the authorities think they now have the disease checked.

Dr. Steel of Tavistock was yesterday renominated by the South Perth Conservatives to contest the riding for the House of Commons.

At the annual meeting of the Canadian Press Association held at the King Edward Hotel, Mr. C. W. Young of Cornwall was elected president.

The last days of the sessions of the National Council meeting dawned very bright and fair and every delegate was in her place when the roll was called.

The International Fur Seal Conference failed at yesterday's meeting to adjust the differences between Canada and Japan. A settlement is probable on Thursday.

The King George Hotel, Cornwall, was in danger of being destroyed about 8.30 last evening by a fire which broke out over the kitchen, in the northeast corner of the building.

It is understood that a firm of outside capitalists, of which D. A. Gordon of Wallaceburg is one, will build a sugar factory in Chatham this fall, with a capacity of a thousand tons.

Chancellor Boyd heard the case of the Lord's Day Alliance against the London & Lake Erie Transportation Co. at St. Thomas for running cars on Sunday, and will hear the argument in Toronto after vacation.

Earl Gray has given 3,000 coronation medals to be worn by the school children of Ottawa, who are to assemble on Parliament Hill on Thursday morning to celebrate the crowning of King George.

Hull got a scare last night when the siren of the Eddy Mills blew after eleven o'clock. The indurated fibreware plant was on fire. Fireproof construction and the brigade of the works saved the situation.

Mr. Archibald Blue, census commissioner, has received a wire from the commissioner at Dawson, Yukon, that the assistant census commissioner there has been drowned in White Horse Rapids, while on his duties.

Postmaster General Lemieux, speaking at Joliette, Que., referred to Bourassa's opposition as "the cries of a fool disappointed in his ambitions."

CURE

Sick Headache and relieve all the troubles incident to a bilious state of the system, such as Dizziness, Nausea, Drowsiness, Distress after eating, Pain in the Side, &c. While their most remarkable success has been shown in curing

SICK

Headache, yet Carter's Little Liver Pills are equally valuable in Constipation, curing and preventing this annoying complaint, while they also correct all disorders of the stomach, stimulate the liver and regulate the bowels. Even if they only cured

HEAD

Ache they would be almost priceless to those who suffer from this distressing complaint; but fortunately their goodness does not end here, and those who once try them will find these little pills valuable in so many ways that they will not be willing to do without them. But after all sick head

ACHE

Is the bane of so many lives that here is where we make our great boast. Our pills cure it while others do not.

Carter's Little Liver Pills are very small and very easy to take. One or two pills make a dose. They are strictly vegetable and do not gripe or purge, but by their gentle action please all who use them.

CARTER MEDICINE CO., NEW YORK.

Small Pill. Small Dose. Small Price.

NOW OR NEVER WAS THEIR SLOGAN

President Taft Says Americans Must Take Reciprocity Now or Give It Up Forever

"Now or never" is the slogan of the Reciprocity protagonist in the United States. President Taft expressed this belief in his famous speech to the New York newspapermen when he said: "The forces which are at work in England and in Canada to separate her by a Chinese wall from the United States, and to make her part of an imperial commercial band reaching from England around the world to England again by a system of preferential tariffs, will derive an impetus from the rejection of this treaty, and if we would have reciprocity with all the advantages that I have described, and that I earnestly and sincerely believe will follow its adoption, we must take it now, or give it up forever.'

Since President Taft has spoken many others have reiterated his words. The Boston Commercial Bulletin declares:—

"As Canada is undoubtedly destined to make as big industrial strides in the future as in the past decade, it is evident that with the lapse of time she will become less and less desirous of renewing negotiations with the United States. The time, therefore, has come for us to strike. Shall we let the opportunity pass?"

Commenting on this utterance The American Economist observes:—

"This is another way of saying that, if we are going to cheat Canada in a Free Trade reciprocity dicker we had best do it right now, because, if we wait too long, Canada will get her eyes open and refuse to be cheated. Is this fair or decent or is it merely a demonstration of Yankee smartness? The Canadians are not fools. They have developed their industries under a Protective tariff and now have an industrial future. The time for us to strike passed long ago."

Going further west we find The Minneapolis Journal echoing Mr. Taft's New York speech in this fashion:—

"The Taft policy spells not only North American commercial union, but also the doom of the British imperialistic unity. Too late, provided Congress acts, the British are awakening to the value of the prize they so fatuously rejected. Too late, if Congress rises to a level of this, perhaps the greatest piece of statesmanship effected by an American President since Thomas Jefferson annexed the West. To-day England is our best customer, and Canada our third best. But our foreign trade wanes, and that of Canada grows. If we push Canada into England's arms, the trade arrangements between the two will tend more and more to shut us out."

OUR CHEESE TRADE

Present Big Shipments to Great Britain Threatened by Reciprocity

Cheese is about the most important article in the Canadian export trade with Britain. Since reciprocity with the United States has been advanced as a fiscal policy for this country much fear has been expressed over the suggested imperilling of Canada's big export trade with the Mother Land.

Canada, in the year ending 1909, shipped 176,408,960 pounds of cheese, worth $22,106,108, to Great Britain. The average value per pound was 12 53-100 cents. But, had Canada received for her cheese an average price equal to that received by the cheesemakers of the United States for their exports to Great Britain, she would have realized a total return of only $21,753,118, or a loss of $352,990.

How, then, can Canada benefit in the matter of prices by adopting the reciprocity agreement with the United States?

The following statement of cheese imports into Great Britain in 1909, is sufficient to show Canada's excellent position in the Motherland:—

Belgium	$ 981,129
France	790,152
Netherlands	3,265,426
United States	636,443
Other foreign countries	30,504
New Zealand	5,420,075
Canada	22,106,108
Other British possessions	8,828
	$33,238,665

What is still more important than prices, is Canada's reputation for quality in the cheese markets of Britain. The above statement is conclusive evidence of the reputatable standing of Canadian cheese. Free trade with the United States in this article would undoubtedly tend to lower the standard of our cheese abroad. The retrogression would result in two ways:

First, cheese from the United States and also from France and New Zealand, would mingle freely with the home-made article on the Canadian market, and dealers would be only too liable to ship foreign cheese to Britain as Canadian cheese. Thus, Canada's reputation would be imperilled. Under the present protective tariff no such injury could be worked against the dairy industry.

Secondly, Canadian cheese would be imported largely by United States dealers, and exported by them to the Old Country as American cheese. Slowly but surely Canada's position would be stolen by her astute neighbor.

The French Treaty

Under the French Treaty, which came into force on February 1, 1910, any tariff advantages granted to the United States on the following articles must also be granted to France: Cheese; garden, field and other seeds, not herein otherwise provided for, when in packages weighing over one pound, not including flower seeds; grass seed, including timothy and clover seed; canned meats and canned poultry; extracts of meat, fluid or not; peanuts, shelled or unshelled.

Last year Canada imported from France $35,270 worth of cheese, seeds and animal food.

Harry Peek of Montreal, a son-in-law of Col. White N.W.M.P., is dead in Nevada.

"Oh, Lucy dear, there really can't be such a difference between one tea and another."

NEVER SOLD IN BULK

"I thought that too, Marie, till I used Red Rose. Just you try it, dear." 4

REFUSED TO OBEY.

Major Butler Carried His Obstinacy Right Into His Coffin.

Many amusing stories are told of the great formality blended with a humorous brusqueness and independence which characterized early Revolutionary days. An incident of camp life is related by the author of "Romance and Realism of the Southern Gulf Coast."

In 1798 the first United States troops that came down the Mississippi were quartered at Fort Adams. General Wilkinson, Colonel Hamtramck, Major Butler, Captain Green and other officers were merry over their punch one night, and the general by some accident got his cue burned off. Angry at the laugh which followed his mishap, he next day issued an order forbidding any officer to appear with a cue. Obedient to orders, all the officers but Major Butler cut off their cues.

"The vain old prig!" said the major. "I'll see him hanged before I cut off my cue to gratify him!" And he boldly appeared without changing the style of his hairdressing.

The major was put under arrest, but he declared obstinately that he would spend the rest of his life in prison before he would comply with such a silly command. Soon afterward he was taken very ill, and, realizing that he was at the point of death, he gave instructions for his burial, which he knew would be witnessed by the whole command.

"Bore a hole," said he, "through the bottom of my coffin, right under my head, and let my cue come through it, that the old general may see that even when dead I refuse to obey his order."

And these directions were literally carried out.

His Advice Not Wanted.

"My dear," says the doctor to his wife, who is cuddling their new boy, 'you should not feed the baby oftener than every three hours, you should not take it up every time it cries, it should sleep practically all the time, it should not be shown to every one who calls, your mother and father should not be permitted to dandle it, you should not chuck it under the chin that way, it should sleep in a room without heat and with the windows wide open, its clothing should be simple—none of those lacy, embroidered things—and—and"—

"Humph!" interrupts his wife. "You go and tell that stuff to people that pay you $5 a visit. I don't want any of your old advice about this baby."—

Railwayman Killed.

Sault Ste. Marie, Ont., June 20.—While coupling cars on the line of construction of the Algoma Central Railway, W. W. Bicca of Eastman, Que., aged 32, was instantly killed. His head was caught between the cars.

THE STRENGTH OF A CHAIN

Is that of its Weakest Link. Father Morriscy's No. 10 Forges it Anew.

The chain of the physical system is only as strong as its weakest link. When that link breaks, the chain breaks, and serious illness followed by death often results. The weak link with many people is the throat and lungs. In fact, statistics show that over twenty-five per cent of all deaths can be directly traced to diseases of these most important respiratory organs. Weakness here is very dangerous.

During his long and successful practice, Father Morriscy, the learned priest-physician, was often called upon to treat bronchial and pulmonary affections. He soon found that it was not enough to make temporary repairs on the "link," but that it had to be forged anew, in order permanently to strengthen the chain.

After much study, he succeeded in devising a prescription that would secure this result, by not only giving prompt relief but also by rebuilding and strengthening the delicate cells and membranes of the throat and lungs.

This prescription, Father Morriscy's Lung Tonic, or No. 10, has cured thousands. It is absolutely free from any dangerous drug, being compounded from Nature's own roots, herbs and balsams.

No. 10 stops the cough, relieves the soreness and strengthens and fortifies the system against future attacks. Even in the early stages of consumption it has proved helpful, but the wise plan is to take it in time, and avoid serious disease.

In our climate it is well to have a reliable and tested remedy like No. 10 always on hand. Take it at the first appearance of a cold, and keep the chain of life strong and capable of resistance.

Trial size 25c. per bottle. Regular size 50c. At your druggist's or from Father Morriscy Medicine Co. Ltd.

Montreal, Que.

Sold and guaranteed in Peterborough by McDermid & Jury.

Cunard Company Gives In.

New York, June 21.—A cable yesterday afternoon from London says: Officers of the Cunard Company held a conference with a committee of strikers, and it was announced that a satisfactory agreement had been reached. So far as this company is concerned, the strike is over. An advance of wages was granted, but the amount is not known. Later the White Star, Allan and Leyland lines gave in to the strikers.

Beamsville Shaken.

Beamsville, Ont., June 21.—Residents in Beamsville and district early yesterday morning were alarmed by a trembling of the earth, which caused dishes to rattle off shelves and windows to come down with a bang.

Police Magistrate Wiggins, who was up at four o'clock, when the shock occurred, says a rumbling sound like the roar of thunder was plainly audible. The trembling lasted about six seconds.

Fell From Third Floor.

Montreal, June 21.—Marie Lusie Berthiaume, aged 3 1-2 years, climbed on the railing of the third floor balcony at the rear of her home, 341 Sherbrooke street east, and fell to the ground, receiving fatal injuries. She was the daughter of Arthur Berthiaume, general manager of La Presse.

Dropped Dead While Shingling.

Peterboro, Ont., June 21.—Edward Bowie, aged 73, dropped dead yesterday morning on a roof which he was reshingling.

Cook's Cotton Root Compound.

The great Uterine Tonic, and only safe effectual Monthly Regulator on which women can depend. Sold in three degrees of strength—No. 1, $1; No. 2, 10 degrees stronger, $3; No. 3, for special cases, $5 per box. Sold by all druggists, or sent prepaid on receipt of price. Free pamphlet. Address: THE COOK MEDICINE CO., TORONTO, ONT. (formerly Windsor)

Ladies' Hair Store

All kinds of Hair Goods made up, also ladies own hair combings made into Puffs and Switches. Best of work guaranteed.

All styles of PADS, TURBANS, etc., at low prices.

We make a specialty of

Hair Dressing, Shampooing, Scalp Treatment

Our preparations for the prevention of hair falling out have proven their value.

Other items of our stock are Fancy Goods, Hair Pins, Combs, Brushes, Dressing Combs, Veilings, Nets, Hosiery.

Mrs. M. J. Byrne

424 George St. Phone 1350

Model Dairy Co.

Corner King and George Streets

Pure Milk in Sterilized Bottles.... 6c
Whipping Cream, quart.......... 40c
Table Cream, quart........... 30c
Skim Milk, 3c qt. or 2 qts. for...... 5c

Everything used in the dairy is thoroughly sterilized. Call and inspect the only plant in the city. Orders delivered any time to any part of the city. Milkmen supplied.

TELEPHONE 831

Get . . . the Latest

We supply the correct things in

WEDDING
INVITATIONS
MENUS
PROGRAMMES
ANNOUNCEMENTS
CALLING CARDS
And PERSONAL
STATIONERY

The newest and latest types papers and extremely good work.

Review Printing Co
PETERBOROUGH

W. & A. KINGDON

Painters, Paper Hangers, Gilders Glass Embossers and General House and Church Decorators

All work guaranteed and executed with despatch. Our charges are moderate and we only use the best materials.

Estimates cheerfully furnished.

Address 762 Water St. Phone 1140

REAL ESTATE

J. T. O'CONNELL & CO.

OFFERS FOR SALE

100 BUILDING LOTS, 60x97 ft. to a 10 foot lane, situate near the Exhibition Grounds, 12 minutes' walk from the Electric Works and within reach of all the other factories. Can be purchased on terms of **$10 CASH**, balance at rate of **$5 PER MONTH**. Discount for cash. Very low taxes.

FRAME HOUSE and two acres of land, situated just outside the city limits. Price **$950**

FRAME HOUSE, new, six rooms, city water, good lot, located East City, close to Quaker Oats and the sawmills. Price **$1000**

10-ACRE PARK LOT, south of city, choice garden land, medium sized frame house, frame stables and sheds. Price **$2000**

BRICK HOUSE, 2 storeys high, good cellar, parlor, dining room, kitchen, 4 bedrooms, electric light, city water, furnace, good stable and sheds, well located, near centre of the city and would be an ideal home for a retiring farmer. Price **$2400**

150 ACRES, Otonabee, 5 miles from city, on first-class road Convenient to school and cheese factory, 115 acres under cultivation, 20 acres hardwood bush, farm good clay loam, level and free from stones or foul seeds. Well fenced; plentiful supply water. Buildings consist of large brick house, with furnace and bathroom. Frame barn 40x75, on foundation, stabling underneath. Price, per acre...... **$75.00**

107 ACRES, Douro township, on well travelled road convenient to school and cheese factory, 7 acres timber, balance land under cultivation. Soil is clay loam, free from stones or foul seeds, well watered. Large brick house; large frame barn on foundation, with stabling underneath, frame outbuildings. This is a beautiful farm, well located, and is offered for sale for.......... **$7000**

100 ACRES, Douro township, good dwelling, new frame barn with good accommodation for stock. 75 acres land under cultivation, 10 acres timber, and 15 acres pasture. Good clay loam, not stony or hilly. Will sell on easy terms of payment.

J. T. O'CONNELL & Co.

136 HUNTER STREET PHONE 376

WE SELL Anything you want
WE BUY Anything you have to sell.

JAY'S Stores

388-392 AYLMER ST. PETERBORO

LUMBER

And builders' materials of all kinds—Shingles, Scantlings, Joist and Bill Stuff—Mouldings, Casings and Base and all kinds of finish. Boxes and Box Shooks.

ALF. McDONALD ESTATE
Point St. Charles Mills

For the Family

You work to provide for your wife and children. Your ambitions are for them. You intend to make up to your wife the self denials she has practised. You plan that the girls and the boys shall have their chance; you picture the future by your hope.

But have you had the forethought to realize that death does not halt for any man's hopes, or wait for any man's convenience? Have you made such provisions for the future that your family will receive an income adequate to their needs in case of your death?

By devoting a small part of your income to life insurance, your hopes will become realities to them.

A guaranteed income policy for $1,000 at age 35 costs less than 10c a day and will not lapse if you become unable to pay the premiums in consequence of total and permanent disability from accident or disease, and further if you wish it, the Company will begin immediately to pay the amount due under the policy, not necessarily waiting until it becomes a claim through death.

MORAL: Insure in the **SUN LIFE ASSURANCE COMPANY OF CANADA**—the most prosperous and progressive company doing business in Canada today. For particulars call or write to

W. H. Hill

Manager, Central Ontario — — 159 Hunter St.

Phone 14, Bell or Machine

A String On It

Vhen you buy one of the .D.A. remedies you have a ng fastened to your money you keep hold of the other If they fail to satisfy you only to pull the string and r money comes back. Try ottle at OUR RISK. Keep l of the string.

Ve are sole agents for these brated preparations (one every ill) and we keep a e stock always on hand. y are positively guaranteed our money back.

See Window Display

IGENT DRUG CO.
86 George Street

e comfort goes with every pair asses Mr. Fowler sells. Lenses ced while you wait.

FLAGS! FLAGS! FLAGS!
FOR CORONATION DECORATION
We have them in Cotton, Wool and Silk. Any kind of flags made to order.
J. J. TURNER & SONS
The largest Flag makers in Canada. George street Peterborough, Ont.

WHO'S COMING AND GOING

Miss Bessie Henderson, of Belleville, is spending the holidays at her home on Walton street.

Mr. Gerald Eaton, of Toronto, will spend Coronation Day in the city, the guest of his parents.

Miss Reta Cavanah, who has enjoyed the hospitality of "Riverview" the home of Mr. and Mrs. C.F.P. Conybare for several weeks, accompanied her mother, who has been the guest of Mrs C. McKillop for the past few days, to Calgary this afternoon, where they will visit. Before returning to their home in Peterboro, Mrs. Cavanah and Miss Reta will visit friends in Edmonton and Nelson Leithbridge Herald.

The Lethbridge Hearld says— On the advice of his physician, Mr. and Mrs. S. J. Shepherd left yesterday morning to spend a month at the coast. It is sincerely hoped by their many friends in this city that a complete rest and the sea air will restore Mr Shepherd's usual excellent health. Mrs. Shepherd was Miss Ethel Dixon of Maple Creek, Sask., and her many friends in this city will hope that Mr. Shepherd will soon recover his health.

Get some Paper Flags to decorate with 10 cents dozen at Review Office or Book Stores.

LONDON VISITORS

Peterboro People Who Will See Coronation Festivities To-morrow

The following Peterboro people will be in London to-morrow for the coronation festivities—

Mr. and Mrs. R.H. Turner; Mr. E.V. Warne, Mr. W. B. Warne, Miss Mabel Collins, Miss Isabel Hay, Mr. and Mrs Peter Campbell, Mr and Mrs. E. G. Naish, Mr. Mat Greenhalgh, Mr. W.C. Campbell, Mr. J. Farrer, Mr. G. Cornwall, Mr. and Mrs. Salkeld, Mr. George Halliday, Mr. L. Richardson, Mr. R. Webber, Mr. Sam Brown, Mrs. Sarah Hillier, Mr. J. Hasking, Mr. Alex. Elliot, Mr. J. E. Dickinson, Mr. J. T. Hardwicke, Mr and Mrs. Robert Brown, Miss Perdie, Miss Kendell Miss E. Montgomery, Mr. H. J. Powell, Mr. W. Bailey, Mr. E. Bailey, Mr. S. Sowden, Mr. Chas. Weston, Mr. J. Seymour, Mr. E. C. Groves, Mr. H. J. Hanwell, Mr. E. Hanwell, Miss E. Smith, Mr. Jas. Leahy, Rev. P. J. O'Leary, Miss May F. O'Leary, Miss E. Doherty, Mrs. M. Bannister, Master H. A. Bannister, Mr. A. V. Smith, Mr, Walter Bell, Mr. Frank Goodwin Mr. J. Worboy, Mr. F. W. Andrews, Col. Sergt. Sucee, Sergt. Brightman, Sergt Levell.

CORONATION DAY EVENTS

How the Program for To-morrow Will be Carried Out

The following is the program of events for to-morrow, Coronation Day;

8.30 a.m.—Train leaves G.T.R. station with Murray street excursion to Stony Lake.

8.30 a.m.—Boat leaves Wolfe street wharf with St. Andrew's Sunday school excursion down the river.

10.30 a.m.—There will be a coronation service, consisting of Litany and Ante-Communion service, as ordered by the Bishop, in All Saints' church to-morrow morning at 10.30. The choir is asked to be present. The service will be through in ample time to give who attend an opportunity to be present at the dedication of the chimes at St John's church.

10.45 a.m.—Parade of 57th Regiment at Armories.

11 a.m.—Coronation service at St. John's church with special music by the choir.

11.15 a.m.—Regiment to leave Armories for marchout, returning to Central Park for feu de joie.

12 a.m.—Regiment to march to St. John's church.

12.10 p.m.—Inauguration ceremony of peoples' chimes at St. John's church with a short address by his Lordship Bishop Sweeney. The ceremony will be followed by a luncheon in St. John's school house.

12.30 p.m.—Concert on chimes.

2 p.m.—Matinee at Driving Park.

2.30 p.m.—Regimental sports at Central Park.

2.30 p.m.—Baseball game at Riverside Park.

3 p.m.—Concert on chimes.

7.30 p.m.—Concert on chimes.

8.30 p.m.—Band concert in Victoria Park by 57th band.

All Saints' Church garden party, which was postponed, will be held on Wednesday evening, June 28, at the home of Mrs. A. L. Davis, Belmont Ave.

Moist Heat is the Natural Heat

YOUR HOUSE WILL "FEEL" WARMER AT 65° WITH MOIST AIR THAN AT 70° WITH DRY

Door Open to fill pan.
Either door may be used.

Adding moisture to the air in your home will give you the same heat for less fuel.
A consideration, no doubt.
But that is not all.
Warm dry air, however pure, is not healthful. The human body demands more moisture than is carried in the winter air.
The "Hecla" supplies this moisture in plenty. A large circular pan of water is placed where it will be easy to fill and **where it will not be overlooked.**

Circular Water Pan

Has five times the evaporating surface of pans placed over furnace door. Runs clear around the back of the furnace. Will hold enough water to last 24 hours. May be filled at either door, as shown above.

"Hecla" Furnace

SAVES ONE TON OF COAL IN SEVEN.

By actual test the "Hecla" saves one ton of coal in seven. That is, it is so constructed as to give the same heat for six tons of coal as you ever got from seven.

Do you want to know more about this furnace?

No Gas or Dust.

And it is just as important to keep the air free from coal gas and dust.
In the "Hecla" every place where experience has shown that gas might otherwise find an outlet, has been fused absolutely tight by our patented process. The same **fused joints** keep out the dust and smoke.

Get this Booklet

It tells about heating for Health as well as Comfort. It is yours for the asking. Write for it. 155

CLARE BROS. & CO., LIMITED, - PRESTON, ONT.

Adam Hall & Sons, Peterboro

WELCOME

e $2.50 and clean e "Old Grey Bonnet" for 25c

es of Ladies' and Gentlemen's leaned and made good as new. an Straw Hats as a specialty.

shine Parlor for ladies only shines as usual. Phone 768

-339 George St.
LOUIS YEOTES, Manager.
Branch at Collingwood, Ont.

til yon have the cash you can be well dressin the latest and best les at the lowest prices by comingto us.

are headquarters for dies' and Gentlemen's **Y-TO-WEAR GARMENTS, INERY, HOUSEFURNISHGS and STAPLE GOODS**

DIAN FURNISHING CO,
11 George St. Opposite the Rex Vaudeville

did $5,000 damage to Droder's ctory, Chatham, early Sunday. ightwatchman was found at n bed.

MISS McGILL'S PIANO RECITAL

An Enjoyable Event—Clever Work of Pupils at Conservatory

The pianoforte pupils of Miss Lulu McGill, assisted by vocal and cornet artists, gave a delightful recital last evening in the Conservatory of Music hall last evening, that was largely attended by interested friends of the performers, who showed their appreciation of the excellent work of the pupils by lavish applause.

The pupils of Miss McGill, under her painstaking tuition, have attained a most commendable degree of skill, and every selection on the program was rendered in a first class and masterly manner.

The vocal and cornet numbers were also given in a finished and pleasing style, and won unstinted applause.

The following was the program:

Piano Duet, "Scarf Dance"—Chaminade
Lizzie Shearer, Marion Kendry.
"Cabaletta" .... Theo Lack
Mabel Connel.
"2nd Valse" ....Godard
Emma Hooper.
Vocal Solo, "May Time"... ......Speaks
Eleanor Hinchcliffe.
"Abend" ....Thorne
Marion Kendry.
Vocal Solo, "The Bell in the Light House Tower"
Edward Hanrahan.
"Waltz in A flat"... ....Durand
Evelyn Thompson.
"Deuxieme Mazurka"... ... ...Godard
Lizzie Shearer.
Cornet Solo, "Air Varie"...J. G. Newell
Piano Duet, "Spanish Dance"...Moszkowski
Evelyn Thompson, Mabel Connel.
"Pixie's Drill" ....Brown
Vera McGill.
Vocal Solo, "Coolan Dhu"... ......Leoni
Eleanor Hinchcliffe.
"Tarantelle" ....Heller
Evelyn Thompson.
"Valse Arabesque" ....Lack
Emma Hooper.

ORDERS FOR THE 57TH REGIMENT

Will Parade at Armories at 10.45 O'clock

The 57th regiment held the weekly drill last night, and, after squad drill the commanding officer put the battalion through the feu de joie exercise in preparation for coronation day. The regiment was out strong and showed great improvement in the exercise over a couple of weeks ago, when it was commenced.

The following orders were read:

Headquarters,
Peterborough,
20th June, 1911.

Orders by
The officer commanding
57th Regiment,
Peterborough Rangers

1. Detail of duty for week ending 27th June, 1911: Captain for the week, Capt. McLean; next for duty, Capt. Watt; subaltern for the week, Lieut. Carruthers; next for duty, Lieut. Gemmell.

2. The regiment will parade in review order, with ammunition pouches, at the armories at 10.45 a.m. on Thursday, 22nd June, 1911, to participate in the celebration of His Majesty's coronation.

3. At 11.15 a.m. the regiment will leave the drill hall and march south on George street to Charlotte street, west on Charlotte street to Aylmer street, north on Aylmer to Hunter, east on Hunter to Water street, south on Water street to Simcoe street, west on Simcoe to George street, north on George to Central park and will there be formed in line and will fire a feu de joie and give a royal salute.

4. For this parade three rounds of blank ammunition will be issued to each man.

No. 5. At 12 noon the regiment will march to St. John's church to assist in the ceremony of the inauguration of the people's chimes.

6. Leave of absence from parade is hereby granted to Major Bennett and Capt. McPherson.

D. WALKER (Capt.)
Adjutant.

All Union Barber Shops will be closed to-morrow. Open till 11o'clock To night.
GEO. BROUSSEAU

OBITUARY

The Late W. J. Coleman

A promising young life was brought to a close yesterday, when Wm. John Coleman, aged 30 years passed away. Less than four weeks ago he was faithfully practising coronation music and when Rev. Canon Davidson entered the church last night and addressed the choir, which was assembled for the final coronation practice of "Zadock the Priest," and spoke a few words of earnest appreciation of the departed chorister, "Will" Coleman, there was a sorrowful silence, for he had been one of the most useful members of the choir. His death was due to blood poisoning.

The late Will Coleman was born in Melksham, Wiltshire, England, May 15, 1881, the fourth son of Mr. and Mrs. Charles Coleman.

He came to Canada seven years ago going first to British Columbia. Two years later he came to Peterboro with his brother Charles Ernest, and opened the confectionery store on George Street. A little over three weeks ago he contracted blood-poisoning in his foot and was removed to the Nichols Hospital for treatment. His condition became precarious, and at last no hope was held out for his recovery.

A sad incident in connection with his death is that his brother Edmund who is now in England for the coronation and who has been in South Africa nine years, is coming to visit in Canada before returning to South Africa.

The late Mr. Coleman was a real sportsman and played football, cricket and tennis. In tennis he showed exceptional ability, being expected to stand near the top in the city championships this season. He was a thorough temperance advocate and of strong religious convictions. A member of St John's church and choir, he was always interested in their welfare.

Those left to mourn his loss besides his parents who reside in England are five brothers, Charles Ernest, city; Edmund, now in England, George Robbin, Henry James, and Jesse, of this city, and two sisters, Miss Janet, England, Miss Annie, residing here.

The funeral will take place at 8.30 o'clock to-morrow morning, from the late residence, 545 Homewood Avenue, to St. John's church, where service will be conducted by Rev. Canon Davidson assisted by Rev. Charles Carpenter, after which interment will take place in Little Lake cemetery.

It has only been by hard exertion that the installation has been completed enough to allow inauguration to-morrow. The chiming will be under the direction of R. J. Devey assisted by Mr. John Butcher.

Pianos to Rent.

Pianos and organs rented from $1.00 per month up. Six months' rent allowed in case of purchase. The J. M. Greene Music Co., Limited, Charlotte street.

THE LIBERAL

Conservative Convention of Delegates

For the Election of Candidates for the House of Commons and Provincial House will be held in Peterborough on

TUESDAY, JULY 18th

AT 7.30 P. M.

J. EDGAR
Sec. p. t., L.C.A., W.P.

JAS. KENDRY
President.

GREAT BARGAIN SALE OF Fancy Parasols AT ADAMS' TO-NIGHT

(See Our Window)

$2.50, $3.00, $3.50

FANCY PARASOLS

YOUR CHOICE FOR **$1.98**

Don't Miss This Parasol Snap

Harry Adams

WEDDING BELLS

McDOUGALL—CLEMENTI.

Another pretty June wedding was solemnized this morning about 10.30 a.m. at St. John's church, when Miss Banks Clementi, daughter of Mr. O. H. Clementi, 451 Water street, was joined in holy matrimony to Mr. Guy McDougall, of Port Arthur, by Rev. Canon Allen, assisted by Rev. Canon Davidson, of St. John's.

The bride was attired in white serge and was assisted by Miss McNish, of the Royal Victoria Hospital, Montreal. Her going away suit was of navy blue with brown hat.

Mr. Charles Ackerman officiated at the organ, playing the wedding march.

Mr. and Mrs. McDougall left on the 11.45 G.T.R. on a wedding tour, after which they will reside in Port Arthur.

HALLIHAN—MURRAY.

The Sacred Heart church was the scene of a pretty wedding at 6 o'clock this morning when Rev. Father McCauley joined Miss Mary Winnifred Murray, daughter of John Murray, Parnell street, and Michael J. Hallihan in wedlock.

The bridesmaid was Miss Elizabeth Murray, sister of the bride, and the groomsman was Mr. Joseph Delaire.

After the ceremony a wedding breakfast was served to the guests at the home of the bride's parents, Parnell street.

Mr. and Mrs. Hallihan left on the 7.42 C.P.R. train for Toronto and points west.

They will reside on Bolivar street on their return.

The Closing Exercises of the Conservatory of Music will be held in the Music Hall on Monday evening next June 26th, under the auspices of the Ladies Aid of Knox Church

St. Andrew's Sunday School will hold their Annual Excursion down the River on Thursday June 22nd Coronation Day. The Boat will leave Wolfe St. wharf at 8.30 calling at Ashburnham and St. Railway wharfs. Tickets 50c and 25c

THE CHIMES

Among the visitors expected to-morrow from a distance besides the Bishop, are Mr. H. T. Beck, K.C., of Toronto, a son of the late rector of Peterborough, Mr. N. F. Davidson, K.C., of Toronto; Mr. and Mrs. H. H. Loosemore, manager of the Standard Bank, Toronto.

It is a matter of regret that Mr. Geo. A. Cox, who desired to be present will be unable to come. The church authorities have not yet formulated definite plans for public use of chimes which will be announced in good time and will be gradually worked out their experience and advice of all concerned. It is not expected to have best results from chimes until the chimers have had more opportunity of becoming familiar with their work and the chiming apparatus is in perfect order.

4 SPECIALS AT ROUTLEY'S FOR Friday, June 23rd

20 Dinner and Tea Sets
97 pieces, choice of 7 decorations........ **$5.97**

8 Dinner and Tea Sets
Fine semi porcelain gilt edge with green borders, full 97 piece set, regular $15, complete for **$9.98**

800 Rolls Wall Paper
With 18 inch border to match. We will give you 10 rolls of side wall free, if you purchase enough border to border your room, price per yard........ **5c**

300 Rolls Wall Paper
With 9 inch border. We will give you 10 rolls side wall free, if you purchase 18 yards border at per yard........ **2c**

397 George St., Peterboro — **C. B. ROUTLEY** — 262-4 Queen W., Toronto

With Compliments of **THE PETERBORO REVIEW**

H·M·King·George·V Coronation·Souvenir.

Royal Portraits Copyright W. & D. Downey London.
Other Photographs by Russell, Ellis & Walery, H N King, Ralph ... F W Hardie.

NOTABLE DATES.

Entered the Navy		1877
Cruise on "Bacchante"		1879
Marriage	July 6,	1893
Birth of Prince Edward of Wales	June 23,	1894
State Visit to Ireland		1897
Investiture as Knight of St. Patrick		1897
Colonial Tour on the "Ophir" (Ceylon, Australia, Tasmania, New Zealand, South Africa, Canada, etc.)		1901
Visit to Germany		1902
Installation as Chancellor of University of Wales		1902
Opening Sanatorium for Consumptives		1904
Visit to India		1905
Accession	May 6,	1910
Opening First Parliament	Feb. 6,	1911

STUDIO — 374½ George Street, East Side
The only Studio on George St.

WILLIAM McLAREN, N.C.
J. S. LONDERVILLE, N.C.

message from the power house. The water had been turned off a couple of minutes.

FRUIT

SOMETHING NEW IN FRUIT

Delicious Florida Tomatoes and Pineapples at Moderate Prices.

Also our regular cut in Oranges, Lemons, Grape Fruit and Bananas

A daily supply of Lettuce, Onions and Celery

Canned Goods: the very best brands of Tomatoes, Peas, Corn, Salmon, Sardines

MINICOLA BROS.

WHOLESALE AND RETAIL

160 Hunter St. - Both Phones 337

We All Like Pictures

Of our loved ones. Probably there are loved ones in your family of whom you have no photograph.

It is your duty to procure their pictures while they are still with you.

Urge them to make an early appointment at

THE ROY STUDIO

140½ Hunter Street

The Stoney Lake Navigation Co.

Until further notice the steamers will leave Lakefield on arrival of 9 o'clock morning train. Will make a trip around the Lakes and return making connections with the 4:40 p.m. train for Peterborough.

F. G. YOUNG, Manager

DOMINION CHINESE CAFE

Best meals in the city. If you are going out to dinner or evening lunch, don't forget to call at

328 GEORGE STREET

Auto Bus Daily Trips TO CHEMONG

The Rutherford-Grimes Auto Bus will make its regular trips to Chemong Park every day leaving the McLaughlin Garage, Simcoe Street, at nine a.m., returning at ten a.m.; making a second trip at two p.m., returning at three. Return fare 50 cents, children 25c. Car will leave garage at 8 p.m. for Chemong, returning from Park at 9 p.m. on Saturdays only.

The bus will call at the Snowden House, the National and the Oriental each trip.

The bus may be engaged by the hour or trip at low rates. Particulars as to rates at the garage.

INVICTUS

The service qualities in "INVICTUS SHOES" are one of the solutions of the high cost of living.

Price $5.00

J. T. STENSON SONS

364 George Street

SOMETHING ARTISTIC

It is Mr. Mendel's delight to hear his customers say there is "Something Artistic" about his photos that is peculiar to his work.

Louis Mendel

STUDIO — 374½ George Street, East Side

The only Studio on George St.

Summer Session

Students may enter any day. Open entire year. Now is a good time to enter. Largest trainers in Canada. Graduates get best positions.

Thousands are studying at home.

Exclusive right of the "Famous Bliss Book-Keeping System" for Ontario. "Actual Business from Start to Finish."

Write for particulars.

Peterboro' Business College

GEO. SPOTTON - President

PRESENTATION TO MRS. (REV.) COON

W.M.S. of Mark St. Gave Life Member's Pin

An interesting feature in connection with the regular meeting of the Mission Band of the Mark Street Methodist church, was the presentation of an address and a life membership pin to Mrs. (Rev.) C.H. Coon by the members of the Women's Missionary Society. The presentation was made by Mrs. Payne and the following address was read by Mrs. J. Speer.

Peterboro, June 1911.

Dear Mrs. Coon—We the members of the Women's Missionary Society of Mark Street Methodist church, desire to express to you our sincere regret that you are to be so soon removed from our midst.

We have always found you an able and willing worker, cheerfully doing active work in the society, when with all your other church and home duties, you must have found it a strenuous task.

We thank you for the kind hospitality extended to us, not only as a society, but as individuals, and while we shall miss you as a friend and coworker, yet we know the loss to our society will be gain to the one in your new sphere of labour, and we know that your sympathy and prayers will be with us as ours will be with you.

As a slight token of our love and esteem we would ask you to accept this life member's pin, and we trust as you wear it that you will be able to look back with a certain amount of pleasure, at least to the years associated with us in Mark Street.

Signed on behalf of the Auxiliary.
President—Mrs. W.K. Payne.
Secretary—Mrs. T. Smiley.

During the meeting five were made life members of the Mission Band. Winnie Coon, Gladys Coon, Carrie Coon, Helen Record and little Helen Throop daughter of Mrs. A. Throop, for many years secretary.

AUCTION SALE

Of David Knox Homestead, Queen St, Peterborough. This fine house, solidly built, 10 rooms, steam heated, all modern improvements, will be offered at the adjourned sale on Saturday, 24 June at 2 p.m., on the premises. Terms:—10% down, 40% in 10 days, balance cash or mortgage at 5 1-2%. Dumble & Johnston.

THOMAS SULLIVAN IS MISSING

Left Farmer in Douro Last April

Enquiries are being made about Thomas Sullivan, a lad aged fifteen years, who was working on a farm in Douro township and left there last April. His mother at St. Catharines would like to hear from him.

Get some Paper Flags to decorate with 10 cents dozen at Review Office or Book Stores.

Friday Evening Next

The 57th regiment band concert and garden party on the beautiful grounds of St. John's church, Friday, June 23rd, under the auspices of the A.Y.P.A. A magnificent program by the band and selections on the newly installed chimes. 2d

Hurrah for Stony Lake

Come with Auburn Sunday school Saturday, Dominion Day. G.T.R. to Lakefield, steamer Stoney Lake around the lakes. Train at 8.30 a.m. Stop at Mt. Julian for dinner. Adults, 50c. Children 25c. Train fare, single fare. 4d

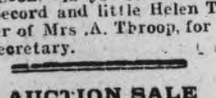

ODDFELLOWS, ATTENTION!

All Oddfellows are requested to meet in lodge rooms at 11 a.m., June 22nd, to attend inauguration of "People's Chimes." Badges to be worn. All the brethren are requested to attend. By order,

WILLIAM McLAREN, N.G.
J. S. LONDERVILLE, N.C.

JURY UNABLE TO FIND WHO TURNED ON THE SWITCH; POWER HOUSE MEN CENSURED

The Superintendent Says Switches Were Out—He Did Not Look to Make Certain Before Starting the Water Power, Which Caused Electricity to be Generated.

"We find that George Wagner while working on the line of the Otonabee Power company was killed by a shock of electricity, being fatally burned, and that while we are unable to find who turned on the switch, we find that there was laxity and carelessness on the part of the men at the power house. We are agreed that it was very unwise to turn on the power at all while the linemen were at work.

This verdict the coroner's jury returned, after an hour's deliberation, last night.

Eleven witnesses were called. The coroner, Dr. Greer, presided; Mr. R. E. Wood acted for the crown, Mr. C. M. Godfrey, of Toronto, for the Otonabee Power company, and Mr. G. N. Gordon for the deceased's family.

There will not be any criminal prosecution on the part of the crown, but a civil action against the company is probable.

The evidence last night did not answer the question of who put in the switch. Mr. Peter Kerr, superintendent at the power house, was sure that both switches were out, but at the same time he did not go to the switchboard and make certain before starting on the water power, which in turn caused the generator to start running, and generate electricity. He said that it was a mystery to him how the power was transmitted over the line, but gave as a theory that the "oil switch" was defective. Since the accident, however, this switch has been in continuous service.

FOREMAN'S EVIDENCE.

Adelard Guerin, the first witness called, said he was a lineman for the Otonabee Power company. On Sunday he was working at Nassau repairing the line leading from No. 5 dam to the substation at Simcoe street. Assisting him were George Wagner, Ed. Barrette, Eddie White and Fred Guerin. The start in the morning was made from Simcoe street and the arrangement about the power was made with Mr. Kerr that the power would be shut off at seven o'clock. After dinner the men started to work again about one o'clock. Wagner, Barrette and White were on the poles, Wagner being on one alone.

Witness said he had his back turned to Wagner and was about 50 feet distant. He heard a noise, and looking around saw a flame. He yelled to Wagner to throw himself down and told the other two men to come down. Wagner did not answer. Then he ran to the C.G.E. power house and telephoned to No. 5 to get the power shut off. After telephoning he returned to the pole, where Wagner still remained. Witness said he was the first to go up the pole. He noticed that Wagner's head and foot was burned.

To Dr. Greer witness said Barrette and White were on a pole to the north, but their work did not put them in contact with the wires.

To Mr. Wood, witness said he directed Wagner to go up the pole.

"Did you take any precaution to see if there was no power that morning?" asked Mr. Godfrey.

"Yes, I threw a wire across the transmission lines and the power was off, and should have remained so until I reported that night," replied witness.

Edward Barrette, Edward White and Fred Guerin corroborated statements made by the witness Guerin, and told of the body being brought to the ground.

George Lockington said his home was about 250 yards from the scene of the accident. He was attracted by the sight of smoke, but did not pay much attention until his brother came home and said a man was killed.

Wm. Johnston, residing at 799 Water street, didn't see the accident but saw the body after it had been taken down.

F. E. Delisle, of the Nassau power house, said about twenty or thirty minutes after one o'clock Guerin came to the power house and asked him to call the Otonabee power house and ask that the power be shut down. The telephone was not in good order. Mr. Guerin next went to the telephone.

Adelard Guerin, recalled, said that as near as he could tell Mr. Kerr answered the 'phone. "I said shut down, there's a man burning on the line," said witness.

"Do you remember Mr. Kerr's reply," asked Coroner Greer.

"He said, 'Why no, surely not. We are shut down,' or some such remark."

Witness said he ran as fast as he could to the power house after he noticed the flame.

MR. KERR'S EVIDENCE.

Peter Kerr, superintendent at the power house, said he was on duty till about three o'clock. It had been arranged that the power would be shut off.

"That was necessary for the safety of the men?"

"Yes."

"How did the power come to be turned on?"

"That's a mystery as far as I am concerned," replied witness. "We were repairing a crown wheel. Mr. Gladman, James and John Newbury and I were working. We got the wheel into position about twelve o'clock or a few minutes after, and then we had our dinner. On coming back I wanted to find if the crown wheel meshed, and turned the water on and the generator started. As near as I can recollect it was before one o'clock. The generator didn't run over five minutes. I got a message from the power house, and the water had been turned off a couple of minutes.

"Couldn't you try the wheel without starting the generator?"

"No."

"Were the switches of this main wire out?"

"Yes."

"The switches would have to be in to transmit the power," he said.

Witness explained that he had not had an opportunity to test the switches since the accident, as the power had been on continuously. His theory was that the fault was in the oil switch.

Mr. Newbury turned on the power at night. Witness said the wires could have been tested to see that no power was being transmitted, in the same manner as taken by Mr. Guerin in the morning.

Witness admitted he had not looked to see if the switches were out before starting the water power.

After coming out of the telephone, Newbury was at the switchboard. One switch was in.

"How long was it from the time you turned off the water to the time you got the message?"

"About four minutes."

To the coroner, witness said the switch was out when he entered the booth. He did not know why the switch should be put in.

Explaining the oil switch, witness said the switch was in a vessel containing several gallons of oil. He couldn't tell whether or not the vessel needed refilling. There was one switch for each set of wires. There was no voltage registered on the instrument. His theory was that the oil switch was defective.

"If the voltage had been higher some time ago, the register would not show?"

"No."

POSTMORTEM REPORT

Dr. Eastwood who with Dr. Mcpherson performed the postmortem, read the report which gave as the cause of death, shock accompanied with burns.

Neither Dr. Eastwood or Dr. McPherson, next called, could give any opinion as to the length of time acquired to burn the body as shown in the report.

HIS HAND ON SWITCH

George Newbury said he left his home, near the power house, after dinner about five minutes after one. The wheel was then slackening up. Mr. Gladman was standing at one side of the switchboard beside the register. Mr. Kerr was in the telephone box, but he didn't hear anything that was said. While in his house, he heard the water being shut off and thinking he might be needed went into the power house. He wouldn't be in half a minute before Kerr came out. "He walked over to me," said witness and said "you should not have put in that switch.". I replied, 'do you think I would be so foolish as to put in the switch if there was any voltage." I had my hand on the switch, but would not swear that I put it in.

"Was the switch in when you came from the house?"

"I couldn't say."

"You didn't deny not putting in the switch to Mr. Kerr?"

"No."

Witness said it was after Mr. Kerr spoke to him about the switch, that he (Kerr) went to the telephone. When he came out he said there had been a man killed at Nassau.

When he had been spoken to by Mr. Kerr, he noticed that the switch was in. His brother had turned the switches off in the morning.

"Did you say to anyone since the accident that the instrument registered fifty," asked the coroner.

"No," replied witness.

Witness said that had the switch been in when they were testing the generator, there would have been generated, power, of sufficient voltage to kill a man.

Chas. Gladman couldn't say if the wheel which was being tested was running fast enough to generate power. He was not experienced in electrical work. He judged that the water was on about five minutes. He wouldn't know by looking at a switch whether it was on or not.

He hear Kerr say, "you shoudn't have put it up,' and he heard Newbury say to Kerr, "there is no current on."

A GOOD SWITCH

Mr. Hazen Ritche said that he didn't think it would be possible for the current to pass a switch such as used at the power house, when turned out. It was a good safe switch, and he knew of no better type of switch.

George Newbury recalled, was asked in regard to a conversation with constable Moore. He said he talked with him about five o'clock Sunday evening.

"He says that you told him that when you looked at the instrument it registered 51," said Mr. Wood.

I did not tell him that," replied witness.

"He asked me if I put in the switch and I said, yes, because I thought it may be I did."

"Now you think it was in before you came back."

"Yes."

New Scale Williams Pianos

The name is itself a guarantee of the highest quality. There is a reason why so many great artists INSIST on having a NEW SCALE WILLIAMS for every performance, and for their own private use as well.

Figure this out! Isn't it pretty certain that when the connoisseurs choose it the Piano must be alright? There never was such a demand for NEW SCALE WILLIAMS in all parts of the country.

Do not decide on any pianos until you have examined thoroughly the construction, tone and finish of this wonderful instrument.

SPECIAL: ONE PIANO USED ONLY A FEW MONTHS, BEAUTIFUL MAHOGANY CASE, IN EXCELLENT CONDITION, FOR ONLY $190.00. THIS SURELY IS A CHANCE. OFFER GOOD ONLY UNTIL SATURDAY, JUNE 24TH. SEE IT IN OUR WINDOW.

WE GIVE LIBRARY VOTES

The J. M. Greene Music Co., Ltd

CHARLOTTE STREET

Schools Close Friday

The public schools of the city will close on Friday, June 23rd, not on the 28th as announced yesterday.

FOR COOL

ICE CREAM SODAS AND SUNDAES

Coleman's are the best.

Fine Assortment of Baking.

Patterson's Private Stock Chocolates

The best and highest grade on the market.

Coleman Bros.

426 George St. Phone 335

Amateurs

Headquarters for all supplies for Photographers—Kodacs, Films, etc. Thoroughly up-to-date supplies—just what you need.

Lendrum's Studio

Phone 626 170 Charlotte Street

GO-CARTS, BABY CARRIAGES, EXPRESS WAGONS, COASTERS, HAMMOCKS

Our immense stock of these goods, for which it is well known we are headquarters, is still large, and in order to clear out everything early in the season, we will sell the balance

At Greatly Reduced Prices

This affords an opportunity that is worth looking into, whether you buy or not. The latest in Ladies' and Gents' Hand Bags and Satchels. Large stock.

B. SHORTLY Sign of the Horse, 373 George Street

"THE DAYLIGHT STORE"

Holiday Bargains

We are placing on sale many lines of summer goods which will interest holiday buyers and many of these goods are direct saving of one half their former values. We do this in order to make sure not to carry over any goods to another season, and the shrewd buyer is sure to take advantage of this opportunity while doing his holiday shopping. EVERYTHING STRICTLY AS ADVERTISED

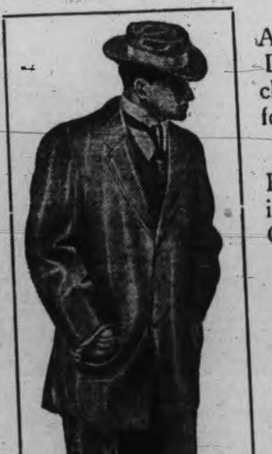

MEN'S 2 PIECE SUITS

All wool Homespuns, Serges, Tweeds, half lined with haircloth, unbreakable fronts; former $10.00. Now... $5

MEN'S SUMMER PANTS

Pants with the fold on bottom in Homespuns, soft Tweed, Colored Outing, White Duck, Flannel and Worsted a very large range

MEN'S FANCY VESTS

Vests in white pique and fancy stripes, reg. values $1.25 for 85c, also $2 and $2.25 for $1.25

MEN'S HOSIERY

In Hosiery we have a very large range of patterns and colors. A regular 25c value for 15c

BOY'S NORFOLK SUITS

Fancy stripe and plain colors, special for holidays. Reg. $5 for $3.50, $4 for $2.50 and $3 for........... $2

MEN'S NEGLIGEE SHIRTS

Beautiful quality in many colors both with and without collars attached. Reg. $1 and $1.25, for.......... 75c

Space will not permit a list of nearly all our bargains, but a visit to our store will convince you that this is the place to save money on almost anything you will require for your holiday wants. Summer Underwear, Wash Ties, Bathing Suits, Light Jerseys, Invisible Braces, Soft Collars, Belts, Garters and many other summer wearables.

J. T. C. LANG & CO.

409-411 GEORGE ST. PETERBOROUGH

THE ONTARIO CONSOLIDATED MINES, Limited.

AUTHORIZED CAPITAL $350,000.00 — PAR VALUE OF SHARES 25c EACH

10 acres in the richest part of Cobalt, the world's most famous Silver Field. 4 acres prospected, showing 6 well defined calcite veins. Shaft 60 feet deep and all necessary buildings on property.

Write for prospectus, maps and specia letter.

APPLICATIONS FOR STOCK FILLED IN ORDER OF RECEIPT.

FOR FURTHER PARTICULARS APPLY

MERSON & CO.

Members Standard Stock and Mining Exchange
16 KING ST. WEST, TORONTO, CANADA.

SPRIGS OF SPORT

NORTHERN LIGHTS DEFEAT MIDGETS

In Juvenile League Game at the Oval—Score 13-6

The Northern Lights, who have just struck their gait, put a crimp in the bonnets of the Midgets, who, only a few days ago were making a strong bid for the league leadership, last night when they beat them 13 to 6. Parker, the once invincible twirler, was hit often, and his team mates found their jobs too hard. As a result several runs came in, while Swantson of the Lights tightened up at the right time, and was somewhat stingy with his hits.

Score—Lights, 13, Midgets 6. Batteries, Lights, Swantson, Taylor; Midgets, Parker, Barrie, Haskill. Umpire Geary.

The game scheduled for this week Lights vs. Thistles, was not correct it should have read Leafs vs. Thistles, The umpire for this game will be Mr Thompson.

BOWMANVILLE HERE TO-MORROW

For Midland League Game Called for 2.30

Jack Rosevear, of Port Hope, will umpire the Peterborough-Bowmanville Midland League game at Riverside Park to-morrow afternoon, which is called for 2.30 o'clock. Bowmanville is expected to bring a strong team. The locals will be on hand with Quinlan, Cresswell and McFadden as a battery, M. O'Brien, Ahearne, Gonter and Murphy infield, and Shaw, O'Brien, Rahmal and Craig, outfield.

"Happy" Brydie has managerial aspirations and the Midland Leaguers have received and accepted a challenge to meet his picked team this Saturday afternoon. Cresswell or Rahmal will do the twirling.

SPORTS TO BE HELD AT PARK

An Attractive Program for Holiday Afternoon

The following sports will be held at Central Park to-morrow afternoon at 2.30 o'clock for the Regiment, Boy Scouts and Cadets with the 57th band in attendance.

1—100 yards dash, Boy Scouts
2—Sack race.
3A—Putting the shot.
B—Bolting the shot.
4—Bun and treacle race
5—Wheelbarrow race.
6—Climbing the greasy pole.
7—Bandsman's race.
8—Mop fight.
9—V. C. race for Boy Scouts.
10—Officers' costume race.
11—Tug of war.
12—Three-legged race.
13—100 yards for Cadets.
14—Tilting the bucket.
15—150 yards obstacle race for Cadets and Scouts and Regiment.
16—1 mile go-as-you-please, drill order.

OFFICIALS

Clerk of Course—J. J. Thompson.
Referee—Capt. Walker.
Announcer—Lieut. Hodgson.
Starter—Dr. Eastwood.
Judges—Col. Miller Col. Halliday Col. Stevenson, Major, Clegg, Hon. J. R. Stratton, M.P., Mr. T.E. Bradburn, M.P.P,
Sergt. Cotterell, Scout Master, Neal
Timer—Sergt. Matchett.

MATINEE ON DRIVING PARK

On Thursday, June 22nd, coronation day, Mr. F. J. Daly will hold his first matinee on the Driving park, and he assures us that some fine exhibitions of speed will be seen, as there are some fast horses in training there now. The races will start at 2.00 p.m. Tickets, gentlemen, 25 cents; children, 15 cents, and ladies free. The grand stand will be reserved for ladies and their escorts free of charge. The Driving park is now looking its best and a very enjoyable afternoon's sport is assured. No betting on any of the races allowed. Everything conducted on good sound business principles, and any monies left after paying prizes and expenses will be donated to some charitable institution. Come early and avoid the rush

BASEBALL YESTERDAY.

The Eastern League.

Toronto .... 0 0 0 3 2 0 2 0 1—8
Jersey City .... 0 0 0 1 0 1 0 1 0—3

First base on errors—Toronto 3. Left on bases—Jersey City 7, Toronto 12. Bases on balls—Off Justus 3, off Bartley 4. Struck out—By Justus 5, by Bartley 2, by Rudolph 6. Three-base hits—Abstein, Vaughn. Two-base hit—Phelps. Sacrifice hits—Delahanty, Bradley, Vaughn, Roach. Stolen bases—Shaw, Dolan. Double-play—Wheeler and Dolan. Wild pitch—Justus. Umpires—Wright and Pender. Time—2.30.

Providence ....0 3 0 2 4 0 0 0 *—9
Montreal ....0 0 0 0 1 1 2 1 0—5

Stolen bases—Perry, Elston, Hanford, Demmitt, French. Two base hits—Gillespie, Elston. Three base hits—Holly, Hanford. Sacrifice hits—Gandil, Perry, McDermott, Rock, Rondeau. Double plays—McDermott to Gillespie to Rock; Rock to Atz to McDermott; Holly to French to Gandil. Struck out—By Lavender 2, by Barberich 6. Bases on balls—Off Lavender 6, off Barberich 3. First base on errors—Providence 1. Left on bases—Providence 6, Montreal 6. Time, 2 hours. Umpires—Kerin and Kelly. Attendance 1000.

Baltimore .... 2 2 0 0 3 0 1 1 1—10
Buffalo .... 2 1 1 1 4 0 2 1 4—16

Two-base hits—McCabe, White 2, Egan, Seymour. Three-base hit—White. Home run—Schirm. Sacrifice hits—Hall, Schirm. Stolen bases—Hall, Malarkey, Truesdale, Walsh, Egan. Bases on balls—Off Vickers 1, off Dygert 1, off Malarkey 1, off Muth 2, off Stroud 3. Hit by pitcher—By Dygert 1, by Muth 1. Struck out—By Vickers 2, by Malarkey 2, by Dygert 2, by Stroud 4, by Muth 4. Passed ball—Egan. Wild pitches—Vickers 1, Stroud 1. Left on bases—Baltimore 9, Buffalo 9. First base on errors—Baltimore 2, Buffalo 2. Time—2.50. Umpires—Rudderham and Murray.

Newark ....2 4 0 0 0 0 1 0 1—8
Rochester ....4 0 0 0 2 3 1 1 0—11

Sacrifice hit—Moran. Sacrifice flys—Kelly 2, Alperman, Cady. Stolen bases—Agler, Smith. Two base hits—Moran, Smith, Moeller. Three base hits—Simmons, Holmes, Moran, Alperman. Bases on balls—Off McConnell 2, off Holmes 5. Struck out—By McGinnity 2, by Holmes 2, by Vowinkle 1. Hit by pitcher—By McConnell 2, by Holmes 1. Wild pitch—McConnell. Hits—Off McConnell 1, off McGinnity 10, off Shontz 3, off Vowinkle 3, off Holmes 9. First base on errors—Newark 1, Rochester 1. Left on bases—Newark 10, Rochester 6. Time 2.15. Umpires—Pollock and Hart.

National League Scores.

R.H.E.
St. Louis ....0 5 0 0 0 0 0 0 0—5 5 0
Cincinnati ....1 0 1 0 1 0 0 0 1—4 9 3

Batteries—Steele and Bliss; Fromme, Keefe and McLean.

Philadelphia .....0 1 0 0 0 1 0 3 0 1—6 11 2
Brooklyn ....0 0 0 0 1 0 1 3 0 0—5 7 3

Batteries—Moore, Alexander and Moran; Barger and Erwin.

Boston ....0 0 1 0 0 0 0 0 0—1 6 1
New York ....0 0 0 0 0 1 0 0 1—2 5 1

Batteries—Mattern and Kling; Marquard and Myers.

Chicago ....0 1 0 0 0 1 0 0 0—2 5 0
Pittsburg ....0 0 0 1 0 0 2 0 0—3 8 0

Batteries—Richie, Toney and Archer; Adams and Gibson.

American League Scores.

First game— R.H.E.
Chicago ....1 0 1 0 4 0 0 0 0—6 10 1
St. Louis ....1 0 0 0 0 2 0 0 0—3 12 3

Batteries—Olmsted and Block; Lake, Hamilton, Mitchell and Stephens, Krichell.

Second game— R.H.E.
Chicago ....0 6 2 0 3 2 0 0 0—13 12 2
St. Louis ....0 0 0 0 0 6 0 0 0—6 8 1

Batteries—Baker and Payne; George, Mitchell, Harper and Clarke.

Cleveland ....0 0 1 0 0 1 1 0 0—3 10 4
Detroit ....2 5 0 0 1 0 0 0 *—8 10 3

Batteries—Mitchell, Krapp and Land, Fisher; Lively and Stanage.

Boston ....1 1 0 0 0 1 4 0 1—8 10 2
New York ....2 0 0 0 0 0 0 2 5—9 15 3

Batteries—Hall, Pape and Nunamaker; Ford, Vaughn and Sweeney.

At Philadelphia—Washington v. Philadelphia game postponed; rain.

Canadian League.

At St. Thomas— R.H.E.
London 8 10 5
St. Thomas 12 14 3

Batteries—Killingsworth and Howich; Corley, Bedswell and Peacock. Umpire—Prickett.

Berlin ....0 0 0 1 0 3 0 1 *—5 10 0
Hamilton ....0 0 0 0 0 0 0 0 0—0 4 3

Batteries—Turner and Dunn; Keating and Barton. Umpire—Hardy. Attendance 500.

Brantford ....0 1 0 0 0 2 2 1 *—6 13 3
Guelph ....0 3 1 0 0 0 0 0 0—4 4 2

Batteries—Smith and Shea; Orth and McWhirter. Umpire—Stowger. Attendance 500.

Wm Hayward, a stoker on the cruiser Niobe, died suddenly at Charlottetown, P.E.I.

LAST MINUTE NEWS FROM GAY OLD LONDON

Fine Weather Promised for To-morrow's Festivities

Preparing for Expected Accidents and Tragedies

Special to the Review.

London, June 21.—Although the sky is overcast to-day the forecasters promise fine weather [illegible]. While the populace are in festive mode the officials fear to-morrow's tremendous crowds will cause a tragedy of some sort. Two thousand ambulances, an army of doctors and scores of emergency hospitals have been prepared for the occasion. The congestion on the streets has already practically stopped business. The crowns and regalia which will be worn by the King and Queen were removed to-day from the Palace to Westminster Abbey under a strong guard.

GAVE HER A SWAT IN THE EAR

That's What Mrs. Schewerdt said of Robt. Tamblin

A Case Where Two Families Failed to Agree

A dispute over the dividing line of a fence between the land owned by Conrad Schewerdt and Robert Tamblin, both residing on Victoria avenue, was threshed out at police court this morning. An assault case in connection with the dispute was also heard when Robert Tamblin was charged with assaulting Margaret Schewerdt and her husband, Conrad, who both hail from Germany, and whose English is very imperfect.

After severely lecturing the two parties for being so quarrelsome, his Worship imposed a fine of $2 on Tamblin, considering him to have been in the wrong.

F. D. Kerr appeared for Tamblin, and G. N. Gordon upheld the interests of Mr. Schewerdt.

Gathering the facts from the conflicting evidence of a large number of witnesses the story of the misunderstanding is as follows;

The property of the two parties adjoins with a few fence posts situated on a line between the two lots. Mr. Cameron did the surveying of the land and staked out the dividing line for a fence to be built there by the two disputing parties. The location of the line, however, failed to satisfy either so it appeared, and Schewerdt dug up an iron stake that had been placed there. This happened on Sunday morning, June 18th, at 11 o'clock. Mr and Mrs. Schewerdt and Mr. and Mrs. Tamblin came together over the matter and after some unprintable language was tossed to and fro, Mrs. Schewerdt clinched the matter by thrusting her face close up to Mr. Tamblin, making a remark which overcame his peaceful temper and his hand shot out shoving Mrs. Schewerdt back a couple of times, or as she said, he "gave her a swat in the ear."

PROGRAM FOR THE BAND CONCERT

To be Given in Victoria Park To-morrow Night

The 57th band will give the following program in Victoria Park to-morrow night at 8 o'clock, under the direction of Mr. Gliddon and by kind permission of the officer commanding the 57th Regiment.

God Save the King, concerted arrangement.
Rule Britannia.
Reminiscences of England.
O Canada.
Intermission.
God Bless the Prince of Wales.
Grand Patriotic Selection—Under the British Flag.
The Maple Leaf.
God Save the King.

FLOWER SUNDAY

Flower Sunday will be observed at George street church next Sunday, when all the Sunday school scholars of the church, together with Grace church Sunday school attendants, will meet in the Sunday school room of George street church at 10.30 in the morning and proceed in a body to the church. A special children's service will be held and the church will be suitably decorated for the occasion.

St. John's Notes

Thursday 11 a.m.—Coronation services. 12 noon—Dedication of chimes by the Lord Bishop of Toronto. 12.30—First concert on the chimes by Mr. R. J. Devey and Mr. John Butcher. 1 p.m.—Luncheon in St. John's school. 3 p.m.—Concert on chimes. 7.30—Concert on chimes.

Friday combined garden party on church grounds by A. Y. P. A. and 57th band. Grand concert on chimes and by the band 6.30 to 10 p.m.

Saturday—St. John's Day, holy communion 10 a.m.

FOOTBALL

It is hoped that there will be a large attendance at the benefit football game this evening at Brinton meadows. The play will commence at 6.45 p.m.

WOMEN INVENTORS

A Few Patents Which Have Brought Wealth to Some of Them

A few have done so. One woman patented a contrivance for trimming the bottom of dress-skirts so they would hang evenly—a great boon to the home dressmaker. Another suggested to her husband, who was mechanically inclined, that the thermometer on the outside of an oven really told nothing about the heat insied; what the oven needed was a heat valve—some arrangement whereby an [illegible] in the oven would automatically open when there was too much heat, thus maintaining the correct temperature for baking bread.

He perfected the idea, patented it, and has profited largely through its sale.

Another woman, after many unsuccessful efforts to find a corset that would adjust itself to her corpulent figure, discovered the lack that had not been provided for by corset-makers, and set about designing one to suit herself. She perfected her plan, found it a great comfort, patented the idea, and is to-day at the head of a large factory where these special corsets are made. An invalid husband had reduced her to sewing by the day for a living for both before she thought of her new corset.

Another woman discovered through experiment a food mixture that made her hens lay; she gave it a name, patented it, and put it on the market with the greatest success. Another compounded a disinfectant that killed insect life in her chicken-house, and that also proved efficacious for use in hospitals and homes following infectious illness. This was patented, and is now sold in large quantities.

SHOT BY THE KAISER

Emperor William Has a Long List of Victims Among Game

According to German papers, the German Emperor has since he first commenced to shoot killed by his own weapons 33,637 pheasants, 17,963 hares, 3,392 wild boars, 2,447 rabbits, 1,880 deer stags and 90 hinds, 1,768 fallow bucks and 98 does, 931 roebuck, 826 cormorants and herons, 439 foxes, 121 chamois, 108 capercailzie, 95 grouse, 87 ducks, 24 blackcock, 12 elk, 6 bison, 6 badgers, 4 woodcock, 3 bears, 3 wild turkeys, 3 reindeers, 2 guinea fowl, 2 snipe, 1 whale, 1 pike, 1 martin, and 516 various other birds and animals.

ALL THE DIFFERENCE

How an Old Gentleman Got Even With a Spiritualist

An old gentleman, apparently from the country, one day entered the room of a medium and expressed a desire for a "sperit communication." He was told to take a seat at the table and to write the names of his deceased relatives. The medium, like many others, incorrectly pronounced the term "deceased" the same as "diseased," sounding the s like z. The old gentleman carefully adjusted his "specs" and did what was required of him. A name and relationship having been selected from those written, the investigator was desired to examine and state if they referred to one party.

"I declare they do!" said he. "But I say, mister, what has them papers to do with a sperit communication?"

"You will see directly," replied the medium. Whereupon the latter spasmodically wrote a "communication," which read somewhat as follows:—

"My Dear Husband,—I am very glad to be able to address you through this channel. Keep on investigating, and you will soon be convinced of the fact of spirit intercourse. I am happy in my spirit home, patiently awaiting the time when you will join me here, etc.—Your loving wife, Betsy."

"Good gracious! But my old woman can't be dead," said the investigator, "for I left her at home!"

"Not dead!" exclaimed the medimu. "Did I not tell you to write the names of 'deceased' relatives?"

"Diseased!" returned the old man; "she ain't anything else, for she's had the rumatiz orfully for six months!"

"WINNIE'S" PAPER TRIANGLES

Little Mannerisms of Winston Churchill While in the House

Great men, like humbler folk, have their little mannerisms, and Mr. Winston Churchill's, as one would expect, is distinctive and interesting. It is really a schoolboy trick. Mr. Churchill takes a single sheet of the House of Commons Order Paper, damps the thumb and forefinger with his lips, rolls the paper tightly, commencing at the corner, and then bends it first in the centre and next some few inches from the ends, which he intersects, and thus forms a perfect triangle. This he twirls on his finger, or sometimes on a pen or pencil, and then thrusts it beneath the Treasury Bench and commences the operation again. Sometimes he makes as many as a round half-dozen of these triangles at a time, with a rapidity of construction quite remarkable. A triangle is often made, twirled, and discarded in less than a minute.

SIR "SAM" EVANS

Sir Samuel Evans is a capital story-teller, and one of his most humorous yarns concerns a man accused of having stolen a pair of trousers. There were several witnesses, but the evidence was rather meagre, and so the accused was acquitted. He was told to go, but would remain. His lawyer, to whose successful defence he mainly owed his liberty, hinted to him again that he was free to depart, but still he stayed. There being no more cases to be heard, the court was getting empty, when the lawyer, growing impatient, asked, with some asperity, why he didn't go. The injured, innocent man whispered in his ear, "The fact is, sir, I did not like to move till the witnesses had left the court." "Why so?" "Because, sir, I have got on the trousers that I stole."

President and Mrs. Taft to-day, at Washington, celebrate their silver wedding.

PILES.

You will find relief in Zam-Buk! It eases the burning, stinging pain, stops bleeding and brings ease. Perseverance, with Zam-Buk, means cure. Why not prove this? All Druggists and Stores.—50c box.

Zam-Buk FOR ALL SUMMER SORES.

Porcupine

Full information on any Stock sent on request.

ORDERS CAREFULLY EXECUTED

WARREN, GZOWSKI & CO.

Members Toronto Stock Exchange
Traders' Bank Bdg. TORONTO. — 25 Broad St NEW YORK

BOYD HAD TO PAY UP

Man Arrested Here Convicted at Toronto

Toronto, June 21.—Thomas Boyd was convicted on the fraud charge of having caused Jos. McTamany and Co., a loss of $160 on a diamond ring which he had pawned. The complaint was that Boyd had disposed of the ticket and gone back and claimed the ring with the story of a loss of the ticket before the ticket purchaser got to the shop. A check was handed over to McTamany, so Boyd was remanded until called upon for sentence.

RODE ON THE WAGON TONGUE

London, Ont., June 21.—Mrs. Achenburger, a farmer's wife, had a remarkable experience here yesterday when marketing strawberries.

She was standing in her rig when the team bolted. When crossing the car tracks at King street, the jolt parted the wagon from the horses, and the woman was shot forward between the animals. She twisted her arms and legs around the wagon tongue, and in this position the horses carried her for several blocks. The tongue finally broke from the yoke, dropping her in the street, none the worse for her thrilling experience.

Electric Restorer for Men

Phosphonol restores every nerve in the body to its proper tension; restores vim and vitality. Premature decay and all sexual weakness averted at once. Phosphonol will make you a new man. Price $3 a box, or two for $5. Mailed to any address. The Scobell Drug Co., St. Catharines, Ont.

Universal Lawn Mowers

EASY RUNNING KEEN CUTTING SELF SHARPENING

Weigh a third less than most other makes. The only ball bearing mower with automatic adjustment.

Lawn mowers sharpened and repaired, at

MILLARD'S BICYCLE SHOP

Hunter St., near Aylmer. Phone 1256

EAST CITY

COAL And Wood Yard

MAIN OFFICE—111 Hunter Street East
Phone 96

All sizes of the best mined Coal delivered promptly to all parts of the city. Terms strictly cash.

JUNE PRICE

Egg ....$7.10 ton | Nut .....$7.35 ton
Stove .....$7.10 ton | 1-2 ton $3.70
Pea or No. 2 Nut $6.50

Mixed Wood, $4.50 per cord. First class Tamarac

WEIR & O'BRIEN

ARCH. WEIR — JAMES O'BRIEN

BICYCLES AND BICYCLE SUNDRIES

MOTOR CYCLES

Motor Boat Supplies

Competent Repair Men at Your Service

F. J. R. MacPherson Co. LIMITED

341 Geo. St. Both Phones 386

COAL COAL COAL COAL

Phone Bell 116

Machine Phone 116

BURN "OCCO" SCRANTON

COAL

"THE VERY BEST"

Lehigh Valley COAL

Best in the World

— June Prices —
will be as follows—:

Egg and Stove Coal $7.10 per ton
Nut Coal..........$7.35 per
Pea Coal..........$6.50 per ton

Also first-class Hardwood $6.00 per cord. Cutting & splitting extra

— FOR SALE BY —

J. E. A. Fitzgerald

Both Phones 111

IMITATION is the most sincere form of flattery. That is why some dealers advertise various kinds of Scranton Coal

There is only one genuine—that is the

D.L. & W. SCRANTON

We sell it at the following prices for June

Stove and Egg............$7.10
Chestnut....................$7.35
Pea Coal....................$6.50
Hardwood,.....$6.00 per cord
First-class mixed wood $4.50 per cord.
Cutting and splitting extra.

R. Hicks & Co

248 MURRAY STREET

Coal Results

¶ We sell the very best quality of hard coal, as good as we know how to buy.

¶ Are you getting results from the coal you are now using? Are you sure it is good? Are you burning it the right way?

¶ There is a deal of difference in how you handle the range or furnace, Our long experience tells us that fact, and we are ready to advise any in doubt as to the best way to make use of coal as fuel.

JUNE PRICES FOR COAL

Egg and Stove $7.10 per ton
Nut $7.35. No. 2 Nut $6.50 ton

THE PETERBORO FUEL & CARTAGE CO LIMITED

162 Charlotte-St. Telephones—(Bell 261 270, (Machine)—270.
134 Alymer-St. Tel. Bell 302

COAL! COAL!

We sell the Genuine

D. L. & W. SCRANTON COAL

which always gives satisfaction

JUNE CASH PRICE

Egg and Stove ... per ton $7.10
Chestnut ... ... " 7.35
Pea ... ... " 6.50

W. SCOTT CO. Limited

Both Phones 264

Deathly Cramps, Stomach was Bloated

A Bad Case That Proves Cramps and Stomach Disorders are Cured Fast by Nerviline.

"The distress I suffered from cramps last summer was so severe I thought it meant death," writes P. R. Emerson, of Guys Hill, P. O. "I was doubled up with pain and in such bad shape I couldn't walk a hundred feet. I remembered having Nerviline on hand and took half a teaspoonful in sweetened water. In five minutes I was well and my stomach derangements disappeared entirely."

NERVILINE AN INSTANT RELIEF

For cramps, flatulence, diarrhoea and disorders of the stomach and bowels, Nerviline knows no equal—one million bottles used every year—fifty years on the market, that's proof enough of its merit. Large bottles, 50c., trial size, 25c. All dealers or The Catarrhozone Company, Kingston, Ont.

LAKE VIEW ITEMS

Somebody Put Red Pepper in Rhubarb Pie

A joke that might have proved fatal on the evening of June 5th, a small party was invited into lunch to the home of Mr. Herbert Perrin's. The evening was spent very pleasantly in music and games until lunch time was reached. When the party sat down to a sumptuous spread, two young people had eaten too heartily before they realized that the rhubarb pie was too highly seasoned with red pepper. The two commenced choking until things became serious. Everything possible was done to bring them around again and much credit is given to Mr. M. C. Wood for the services he rendered. A joke is all right in its place, but this one might have proved costly. But we are glad to know that the young people have recovered nicely from eating too much rhubarb pie.

Mr. Bert Byers, our Lakeview comic singer, is spending the summer months with his father at Harmony Hall.

Miss Zuleum Brown in company with Miss O'Hard, was visiting friends in Ottawa. They have returned home again.

Mr. Louis Fry spent Sunday with Mr. Will Jewison.

Mr. Wm. Dawson with his auto buggy in company with Mr. John Armstrong, spent Sunday in Peterborough.

Mr. Reg Perrin was the guest of Miss Edith Bryce, Peterborough, over Sunday.

BEAUTIFUL EYES

are made beautiful by long, silky lashes, and well defined, lustrous brows. Eyes, like diamonds, depend on their setting. The beauties of the face are lost if the eye brows are thin and scanty; and the lashes are short and lifeless. Parisian Lash Lustre grows beautiful, soft, silky lashes. It has done so for society women throughout Europe, and it comes here well recommended to do the same for you. Parisian Lash Lustre is not a dye or colorator, but a scientific preparation for beautifying the eye lashes and brows. Our guarantee goes with every box of Parisian Lash Lustre. A two weeks' treatment will bring beauty to your eyes that you have never before possessed. By mail, prepaid, in opal boxes, on receipt of price, fifty cents. B. V. Marion, sole distributer, Bridgeburg, Ont.

CORONATION STATE DINNER; A GORGEOUS ASSEMBLY

Banquet and Ball in London Are Magnificent Affairs.

Their Majesties Entertain Visiting Royalty at a State Dinner In Buckingham Palace — All the Big Men and Women In England and Many Illustrious Foreigners Sit Down—Shakespeare Ball a Success.

London, June 21.—The most regal banquet palace of king or emperor ever witnessed and a gorgeous Shakespeare ball under the auspices of noted society leaders stand forth as shining features of the second day of coronation week. The banquet in Buckingham Palace last night was a scene of imperial grandeur, so far as the assembly of royal and eminent personages, the setting of costly magnificence and beautiful decorations would combine to make it.

The King and Queen entertained the visiting and English royalties, all the special foreign delegations, the foreign ambassadors and ministers, the officers of state and the household, the members of the Cabinet and former Cabinet members, the heads of the church and judiciary and of the army and navy.

The two largest apartments in the palace, the ball room and the picture gallery which adjoin, were utilized as a banquet hall. On the tables was displayed the royal gold plate, used only on historic occasions, the cost of which is estimated at $15,000,000 and its weight eight tons. This plate for the most part was collected in the reigns of the four Georges, and the principal piece is a massive peacock captured in one of the Indian wars, whose tail is studded with diamonds. Cut glass worth a fortune, ivory decanters, hundreds of years old, and old wines dating back more than a century were on the board.

The gallery holds more than 800 pictures. The decorations of both rooms are largely gilt, and this background was embellished with banks of palms and giant lilies, while orchids, roses and ferns were stacked on the tables. Yeomen of the guard ranged about the walls, and all diners wore their richest uniforms, decorations, gowns and jewels.

One of the most interesting features of the coronation is a compact by the Established and Free Churches for joint services in many cities. This is the first time that the two bodies have united on such a scale for any purpose.

Many of the most notable coronation guests have been in London for a week or more, but during the past two days special trains have brought scores of foreign representatives to the capital. These include Crown Prince Frederick William of Germany and the Crown Princess, Prince Henry of Prussia, the Archduke Karl Frank Josef of Austria-Hungary, the Prince and Princess Maximillan of Baden; Prince Ruprecht of Bavaria, Prince De Linge of Belgium, the Crown Prince of Bulgaria, Prince Tsai Chien of China, the Crown Prince of Denmark, Prince Mohamed Ali Pasha of Egypt, Dejazmatch Kassa of Ethiopia, the Grand Duke and Duchess of Hesse and the Prince and Princess Frederick Charles of Hesse, the Duke and Duchess of Aosta, the Grand Duke and Grand Duchess of Mecklenburg-Schwerin, the Crown Prince and Crown Princess and Prince George of Greece, Vice-Admiral Jonquieres and Gen. de Lasteurs of France, the hereditary Prince of Monaco, the hereditary Prince Danilo and Princess Militza of Montenegro, Prince Henry of the Netherlands, Sid Taib Mokri of Morocco, Johannes Irgens, the Norwegian foreign minister, Prince Ala-Es Saltaeh of Persia, the Crown Prince and Crown Princess of Roumania, Grand Duke Michael Alexandrovitch of Russia, Prince Philip and Prince Leopold of Saxe-Coburg, the Prince and Princess Johann George of Saxony, Prince Alexander of Servia, the Infante Don Fernando of Spain, the hereditary Prince Youssuf Izzedin of Turkey, and the hereditary Princess of Saxe-Meiningen.

The Shakespearean ball was held in Albert Hall, which was elaborately decorated. The dancers numbered thousands, while 400 boxes were occupied by the representatives of foreign nations and the most prominent British officials. As many as 29 quadrilles were danced simultaneously, the participants representing groups of characters from Shakespeare's plays.

Other important events of the day included luncheons to the Dominion Premiers and mayors, a party by the Duke and Duchess of Devonshire and a review of the colonial troops by War Secretary Haldane.

As an outcome of an appeal by the Duke of Devonshire the "gentlemen of England" to realize at this time their responsibilties to the Empire, a meeting was held last night in Queen's Hall. Patriotic speeches were made and a message of loyalty was sent to the King. Lord Loreburn, Lord High Chancellor, presided.

Masterman Is Unseated.

London, June 21.—Charles F. G. Masterman, Under-Secretary of State in the Home Office, yesterday was deprived of his seat in the House of Commons for the north division of West Ham by the law courts, which found that his election was aided by corrupt practices on the part of his agents.

A bottle of prevention is better than a deranged stomach.

Abbey's Effervescent Salt

25c and 60c bottle.

Sold everywhere. 83

Millions in Gems That Will Be Worn in the Abbey During the Coronation

Cora Countess of Strafford — The Marchioness of Linlithgow — The Viscountess Galway

The Lady Ludlow — The Marchioness of Londonderry — The Countess Powis

FROM THE GENTLEWOMAN

Newcombe Pianos

Comparison with other Pianos only serves to emphasize the quality that makes the NEWCOMBE

Distinctive and Pre-eminent

NEWCOMBE PIANOS Never Suffer by Comparison

LET US SHOW YOU our exclusive method of construction, which is the foundation of that pure quality of tone always found in the NEWCOMBE.

You are cordially invited to visit our Warerooms and examine our stock

TAYLOR & WOOD

Dealers in Pianos and Real Estate

390 WATER STREET, PETERBOROUGH

Ridgetown Inquest Adjourned.

Ridgetown, Ont., June 21.—The inquest into the M.C.R. wreck, that caused the death of two enginemen, and in which every indication pointed to a deliberate attempt at train wrecking, was reopened on Tuesday night. Provincial Detective Miller being absent, an adjournment until July 6 was taken.

Shot His Head Off.

Sherbrooke, Que., June 21.—Edwin Chapman, a Frost Village farmer, ended his life Tuesday by shooting himself. His head was almost blown to piece.

CASTORIA

For Infants and Children.

The Kind You Have Always Bought

Bears the Signature of Chas. H. Fletcher.

Canadian militia officers are invited to participate in the horse show at The Hague, July 2-9.

NORTH MONAGHAN

Special Correspondence.

North Monaghan, June 20.—Mr. R. Sanderson looks very sports in his new buggy.

Mr. W. Adamson is in the city taking the census.

Mrs. G. Dobbin and her two daughters were guests of Mrs. F. Staples Friday last.

Mr. Lorne Morrow was the guest of Miss Mildred Reynolds.

Miss Murton Colon and Miss Epsie Adamson were guests of Mrs. W. Girvin Monday last.

Mr. George Hooten, of Cavan, is now out at camp.

Mr. F. Whitehead and his sisters were the guests of Mrs. J. McIntosh on Sunday last.

A most enjoyable evening is anticipated at the strawberry festival on June 23rd.

Rev. Dr. Marsh attended the General Assembly at Ottawa last week.

A few of our young men have joined the regiment lately.

Mr. and Mrs. H. Millard, of the city, attended Springville church on Sunday.

A garden party is to be held at Springville on June 20th.

Decorate on Coronation Day

At the Celebration in Peterborough of the Coronation of King Edward VII, a most profuse display was made of FLAGS, BUNTINGS and DECORATIONS. A conspicuous feature was that of the display made by hundreds, by means of the paper Union Jacks. These were sold by the thousand and were very effective.

THE REVIEW

HAS PREPARED A LARGE EDITION OF THESE

BRIGHT AND SHOWY FLAGS

And they are now on sale at the Review Office, by all Stationers in the city and at shops in the outskirts.

ONLY $1.00 PER HUNDRED--ONE CENT EACH

Get a few dozen and brighten up the verandah and lawn for Coronation Day. Phone any Stationer, or the Review.

Robt. Fair & Co. Limited.

Coronation of King George V.

TO-MORROW, Thursday, being a legal Holiday, our store will be closed all day. Open this evening until 9:30.

See Friday's papers for an announcement of startling

Saturday Bargains

God Save the King

KINDNESS OF MRS. FITZGERALD IS APPRECIATED

In Her Gift of Bell to All Saints' Church

The bell which Mrs. Fitzgerald purchased from St. John's Church and generously donated to All Saints was rung last Sunday in All Saints tower for the first time. It was heard clearly and distinctly in all parts of the city, but will be especially appreciated by those living in the vicinity of All Saints'. On Sundays the bell will be rung at the same hour as it was rung at St. John's, viz., 10 a.m., from 10.45 to 11; 6 p.m., and from 6.45 to 7 p.m.. At other services it will be rung just before the hour of service.

Mrs. Fitzgerald's gift is very greatly appreciated by the congregation of All Saints. It makes All Saints seem more truly Church of England than ever. The rector at both morning and evening services last Sunday expressed the thanks the congregation felt toward the generous donor. He said as often as the bell called people to worship, gave utterance to marriage joys or tolled sympathy for the mourner, the generosity of the gift would be called to mind.

Murray St. Excursion

The Murray street Sunday school will run the annual excursion on Coronation Day, June 22nd, to Burleigh Falls, Mount Julian and Sandy Point, via G.T.R. and steamer Stoney Lake. Train leaves the G.T.R. station at 8.30 a.m., and the return will be made from Lakefield at 7.30 p.m., by special train. Tickets, adults 75 cents, children twelve years and under, 40 cents. This includes train fare. Tickets may be obtained at Porter & White's grocery store, or at Peterborough Music store. Train will stop at Smith street crossing going and returning.

PERSONAL

Bishop Sweeney of Toronto is in the city, the guest of Rev. F. J. Sawers of St. Luke's church.

The married men of Park Street defeated the bachelors by a score of 6-2 in a football game last night.

Mr. T. C. Thompson, of Belleville, was in the city over Sunday, as the guest of friends and returned home on Tuesday.

Mr and Mrs. C. B. Routley, with their daughter, Frances and son, Kenneth, will spend the holiday at their summer home, Rockport, Stoney Lake.

Peterborough and Lake Simcoe Navigation Co.

The steamer Otonabee will leave Wolfe street wharf on Friday at 7 a.m. for Bobcaygeon. Tickets 50c., good returning on any regular boat of the company up to and including July 3.

The Otonabee will leave Bobcaygeon on Saturday at 7 a.m. for Fenelon Falls and Orillia. Tickets from Bobcaygeon to Fenelon Falls 50c., to Orillia $1. Parties going to Orillia will have to return by train.

Freight will be accepted to above points of call.

PETERBOROUGH AND LAKE SIMCOE NAVIGATION CO.

LETTERS TO THE EDITOR

The Review does not hold itself responsible for opinions expressed by its correspondents

GOD SAVE THE KING.

To the Editor of the Review.

Sir,—As a citizen and a subscriber to the "Citizens' Chimes," I would suggest that the opening selection to be played on the chimes on Coronation day be "God Save the King," seeing that the inauguration is fixed for that day in honor of King George. It would, as well, be an earnest expression of our loyalty and have the added claim of being the one selection to which we can all subscribe and join in the singing of—as far as the chimes can be heard.

Yours, etc.,
ANGLICAN.

UNWORTHY OF THE NAME.

To the Editor of the Review.

Sir,—A Protestant (or infidel) with the high-sounding name of Charlemagne Rodier, has entered suit, the newspapers say, to obtain divorce from his wife on the ground that she is a Roman Catholic and that under Ne Temere their marriage solemnized 30 years ago, was no marriage at all. Such a man as that is unworthy of the name of man.

Yours,
PROTESTANT.

HOW WAS IT OMITTED?

To the Editor of the Review.

Sir,—In the list of coronation honors one would naturally expect Peterborough to receive her fair share. Our Board of Health ought to be given the order of N. G., out of recognition for the malodorous condition of our city.

Yours, etc.,
ANTI-SEPTIC.

June 21st, 1911.

LOCAL NEWS ITEMS

The members of Lansdowne Lodge are requested to meet in the S.O.E. hall at 11.15 a.m. to-morrow, from whence they will march to St. John's church to take part in the inauguration of the people's chimes.

Before the regiment was dismissed last night the chaplain, Rev. Canon Davidson, paid a tribute to the late George Wagner, who was attached to No. 7 company. Rev. Mr. Davidson said he had been doing his duty, and he hoped that such could be said of every member of the regiment.

LLocal news.
A special Salvation meeting will be held at the S.A. Temple to-morrow night at 8 o'clock.

Mr. Gliddon received a telegram today asking if the band could go to Toronto on Monday, May 26, and fill a one week's engagement at Scarboro Beach. As this would interfere with engagements now held by the band, the trip cannot be taken. The engagement at Toronto will likely be filled later.

The strawberry festival which was to have been held at the S. A. Temple June 22nd, has been postponed till Thursday, June 29th, a week later.

NORWOOD PEOPLE IN RUNAWAY

Boy Scouts Have Rev. Mr. Pickford as Scout Master

Special to the Review.

Norwood, June 20.—While Mr. and Mrs. T. E. Mills, accompanied by Mrs. W. A. Sanderson and Miss B. Price, were returning from Campbellford on Sunday night, an accident occurred, which might have proved fatal. When about two miles from Norwood their horses became frightened at a passing auto and jumped to one side of the road overturning the carriage with the occupants and breaking the carriage so much that a vehicle had to be borrowed from a nearby farmhouse, before the party could proceed homeward. Mrs. Mills is suffering with an injured arm, but the remainder of the party escaped injury excepting a severe shaking up.

Miss Mabel Ray, of Peterborough, is the guest of Miss Mary Nicol.

Mrs. Mullen and Master James, of Montreal, are the guests of Mr. W. H. Stevenson.

Miss Lodemia Johnston visited in Havelock on Monday.

Rev. R. B. Beavis, of Outlook, Sask., spent a few days in town last week the guest of his sister, Mrs. E. J. Laing.

Mr. and Mrs. Edwin Searight, of Peterborough, visited the former's parents here on Sunday and Monday.

Miss Stella Searight is the guest of her sister, Miss Ethel Searight, in Woodstock this week.

Miss Helen Harper returned to her home in Peterborough last week after visiting Norwood friends.

Miss Annie Thompson, who has been attending Normal school in Peterborough is home for her holidays.

The business men of town have decided to close their stores on Wednesday afternoon of every week during July and August.

Mrs. Walter Fowlds and daughter, Mary, of Hastings, were the guests of Mr. and Mrs. H. T. Thompson last week.

Mrs. E. P. Cuffe and daughter Lois spent a few days in Peterborough last week.

Misses Florence Foster, Annie Rahal and Zella Paget, who have been attending Normal school in Peterborough, are home for their holidays.

A local company of Boy Scouts has been formed, consisting of two patrols with Rev. E. W. Pockford, B.A., as Scoutmaster. The company will meet on Thursday for drill and on Saturday for scouting.

Miss Maye McCarthy, of Toronto, formerly of Montreal, visited friends in town last week.

Miss Flora Adams, of Peterborough, was in town alst week.

Mr. T. W. F. G. Andrews has returned from Albert College. We are pleased to state that shortly before leaving, Mr. Andrews again carried off the honors in an oratorical contest similar to the one in which he was so successful a few months ago.

Mrs. Thos. Shaw, of Hespler, was present at the Woman's Institute meeting on Monday afternoon and gave a very interesting address on "Beneficial Suggestions for Institute Work." During the afternoon light refreshments were served.

WEDDING CAKE BOXES

Several styles of boxes for Wedding Cake. All neat and moderate in price. Cards printed to order. Phone the Review (189) for samples.

LORENZ NEWS

Accident to Man Working in Gravel Pit

Special Correspondence

Lorenz, June 20.—Mr. O'Hara, our popular cheesemaker, took a drive around the locality of Bensfort and renewed old friends last Friday.

Mr. W. Bradshaw, jr., now drives the milk route to the factory.

Mr. W. Dawson had the misfortune to break his leg rather seriously last Tuesday while drawing out of the gravel pit. We hope he will soon recover and be moving around amongst his many friends before long.

Mr. C. Wicks' pig band now give selections every day. Quite a musical organization on a wet day.

Mr. Nor. Jewison was paying a visit week-end trip to Bethany.

Fine weather prevails here. A good shower now and again is making the grain fields look more hopeful, although the hay crop in general will be of small account.

Miss Edna Wicks, who has been visiting around here since last November, has returned to her home in Rochester, N.Y.

Mr. Jack Coulter and Mr. Taylor were amongst the numerous throng on their way to Peterborough, returning back to the farm the same day last Saturday.

Miss M. Scenes took the opportunity of the fine weather to spend the week-end with her sister, Mrs. C. Wicks.

The whey drawer gives the roads quite a damping every day to keep the dust down.

Mr. and Mrs. Joe Scenes spent last Sunday with Mr. and Mrs. Wicks.

HAIR PRESERVATION

Nothing can grow hair when the roots are destroyed and those who wish to preserve and promote beautiful, healthy hair should bear this in mind.

Parisian Sage is rigidly guaranteed hair restorer and cures all scalp diseases, prevents hair from falling out and creates a rich luxuriant growth of hair, a glory to woman and the pride of man.

A pleasant hair dressing—ladies like Parisian Sage, and your druggist, Wm. Madill, guarantees every bottle that he sells, at 50c. and stands ready to refund your money if it fails to do its work. See that the girl with the Auburn Hair is on each package.

Peruna Secrets You Should Know

Golden Seal, the root of the above plant, is a very useful medicine. Many people gather it in our rich woodlands during the summer. Few people know how valuable it is in dyspepsia, catarrh, and as a general tonic.

Many thousand pounds of this root are used each year in the famous catarrh remedy, Peruna. This fact explains why everybody uses Peruna for catarrh.

CAMPBELLCROFT AND GARDEN HILL

Special Correspondence

Campbellcroft, June 20 — Frank Maize took his usual Sunday trip to Bewdley, last Sunday.

Mrs. Wm. Crews, went to Millbrook Thursday last to attend the Women's District Institute.

Miss Ainley of Bewdley spent a day in our town last week.

Mr. and Mrs. Fred Campbell spent Sunday at Bethel Grove.

Mr. Amos Moyse of Oshawa spent a day with his grandmother, Mrs. W. Moyse.

Mrs. Percy Hanna returned home from visiting friends in Millbrook.

Miss Carry Crews is spending a few days with friends in Kendall.

GARDEN HILL

Garden Hill, June 20—Mrs. Parslow and son, Max of St. Paul, Min., are visiting with Mrs. Parslow's parents, Mr and Mrs. Robt. Maize.

Wm. Maize has gone to Swift Current, Sask., with a car load of horses.

Charley Dean is driving something exceptionally good and seldom seen in this part in horse flesh.

Reports are that some villanous person last week shot all the Perrytown cows, so much that some of them will not be of much use again. It is time that examples should be made of fools with firearms.

Cecil Walsh has returned from visiting friends at Fairmount, Cavan.

WHAT'S GOING ON ABOUT APSLEY

Bright News Paragraphs on Current Events

Apsley, June 21—The farmers are wearing a broad smile these days as everything in plant life is progressing rapidly. Crops of all kinds are looking well.

Many of the fair sex are seen wending their way along the roads and through the fields en route for strawberries. They report a goodly abundance.

Mr. Norman Dean has erected a commodious verandah to the front of his dwelling house.

The Ladies' Aid Society met at the home of Mr. Wellington Lean, on Thursday of last week.

Mr. C. Soules has been preaching in the Methodist church on Sunday evenings, in the absence of Rev. H. C. Garbutt, who has been attending conference.

Mrs. Robert Hales Ruby and Muriel visited friends in Burleigh on Saturday and Sunday.

Misses Emma and Katie Eastland, who have been visiting friends in Montreal returned home last week.

Rev. H. C. Garbutt preached his farewell sermon here on June 11. Mr. Garbutt has been stationed here for four years and during that time, he made many friends. He proves himself a faithful servant of God, and our best wishes for a happy life in God's service go with him.

Miss Lees and the Misses Bullied spent Sunday in Clydesdale.

Mr. and Mrs W. Staples were guests at Mr. Simon Windsor's on Sunday last.

Mrs Isaac Lean was the guest of Mrs. C.R.D. Booth, last week.

Archdeacon Warren of Toronto, preached a much appreciated sermon in the Anglican church here recently.

Mr. and Mrs. E. Masters are visiting friends here.

A coronation service is being held in the Anglican Church on Thursday.

NORTH BURLEIGH

Special Correspondence.

North Burleigh, June 20.—Miss Edna McIlmoyl entertained a number of her friends at her home on Tuesday evening.

Miss Elma Hales was the guest of her cousin, Mrs. McIlmoyl, last week.

Miss Alice McFadden was the guest of Mrs. W Lean on Friday last.

Miss Zella Hales was the guest of Miss Edna McIlmoyl.

Rev. H. C. Garbutt preached his farewell sermon here on Sunday last.

Mr. J. W. Hales made a trip through this vicinity last week.

GARDEN PARTY AT SPRINGVILLE

Ladies Aid Provided an Enjoyable Entertainment

The garden party at Springville last evening under the auspices of the Ladies' Aid of Springville Presbyterian church was a splendid success. The attendance was very large, also the gate receipts. The Salvation Army band discoursed beautiful and suitable music and appropriate speeches were given by Rev. Mr. White, of Frazerville; Mr. J. R. Stratton, Judge Huycke, and Dr. Morrison.

Kind to the Eyes

Kryptok lenses have distinctive advantages over all former near and far-sighted glasses, having no line or patch to suggest old sight or to confuse the eye. "They are truly delightful and I scarcely realize that I am wearing glasses, as my vision is perfect, both distant and reading," is the remark of one of the pleased patrons of the Optical Institute.

The OPTICAL INSTITUTE, Market Building, Peterboro

J. W. Browett, OPTOMETRIST, Graduate of Colleges of Toronto, Montreal, Detroit, Chicago, New York and Philadelphia.

CORONATION DAY

We have put on sale some great values in Ladies' and Gent's Ready-to-wears for the holiday, as follows:—

Ladies' Fine Dresses, beautiful styles, up to $8.00. This week for...	$2.98
Ladies' Wash Suits, best materials and styles, good range of colors, good values at $6.00. This week, for..........	3.75
Ladies' Whitewear Skirts, regular $2.00. This week for..........	1.29
Ladies' fine and fancy Lawn Waists, regular up to $3. This week at	1.50
Another line of fine Lawn Waists, up to $1.25. For..........	.59
LADIES' HATS — We will clear all our Ladies' Hats, regular $1.00 to $2.00. For..........	.50

Men's Fine Clothing and Furnishings

Greatly Reduced for Holiday Shoppers

SPECIAL FOR BOYS

Fine lot of BOY'S SUITS in fancy worsteds and tweeds, single or double breasted, bloomer pants, semi-norfolk effect. From...... **$1.98 up**

— SEE WINDOW —

Buy Your SUMMER OUTFIT from **H. Zacks**

READY-TO-WEAR STORE FOR MEN AND WOMEN

422 George Street Phone 711

SPRINGVILLE ITEMS

Special Correspondence.

Springville, June 21.—Mr and Mrs. E. Wood, of Otonabee, visited Mr. and Mrs. David Wood here on Wednesday.

Mr. and Mrs. Mahood, of Smith, and Mr. and Mrs. W. L. White, of North Monaghan, were the guests of Mr. and Mrs. J. Bothwell on Sunday.

Miss Ella Browne, of Peterborough, spent the week-end with Mrs. W. H. Baptie.

Mrs. A. A. Goodfellow is visiting her daughter, Mrs. J. H. Sanderson.

Mr. James Baptie is ill this week.

Dr. Brereton, of Bethany, is attending him.

Mr. Albert and Miss Pearle Bowles spent the week-end with their sister, Mrs. W. Dainard, Ebenezer.

Mr. and Mrs. Smith Milburn were at the latter's home here on Sunday.

BIRTH

FITZGERALD—On June 2, 1911, to Mr. and Mrs. Thomas Fitzgerald, of Douro, a daughter.

Get some paper flags to decorate with, 10 cents dozen at Review Office or Book Stores.

INDEPENDENT REAL ESTATE COMPANY

Properties For Sale

2 Modern Houses in west end, at a bargain. To be sold this week.

Desirable city properties in several parts of the city for sale, such as will suit almost any customer. Prices vary, with the property.

If you wish to invest in Toronto property take a look at what we offer. You can be sure that what we have is right. Come and investigate.

RIVERVIEW PARK—Two Cottages (new) ready for occupancy. For sale at moderate prices. Get one for the summer. Both are Snaps.

W. GALBRAITH, Local Manager

CORONATION WEEK

Store Open Wednesday Till 10:30 P.M.

You certainly should not fail to see our elegant showing of stylish and dependable HOLIDAY GOODS before making your purchases. If you want THE BEST you can place your confidence in anything you may purchase here.

Here you will find the Suit you want, in the style you like, at the price you want to pay. Our lines of Coronation Blues are complete.

How about your Furnishing wants? We can supply you with:—

HOSIERY:
Lisle
Cashmere
Cotton

OUTING SHIRTS:
Separate Collar
Collar Attached
Reversible Collar

SUMMER UNDERWEAR:
Balbriggan
Natural Wool
Porous Knit

SILK TIES:
Four-in-hand
Shield
Coronation Blues

If we can make you feel that it is simply impossible to surpass our values we are driving home the truth, and driving to our store the trade we deserve, because of our clear, foresighted merchandising.

H. LeBRUN & CO.

PROBABILITIES
Easterly winds, cool, and local storms. Saturday, fine.

THE DAILY REVIEW

REVIEW WANT ADS
BRING RESULTS
One Cent a Word

VOL. LXII., No. 145.
PETERBOROUGH, ONT., CANADA, FRIDAY, JUNE 23, 1911
TEN CENTS PER WEEK.

THE BRITISH EMPIRE REJOICES IN THE CROWNING OF ITS SAILOR KING

CORONATION CEREMONY WAS THE MOST MAGNIFICENT IN HISTORY OF OLD ENGLAND

Tremendous Spectacle in London—Glitter and Pomp Surpassed Imagination—All Went Smoothly—Mediaeval Aspect of Ceremonies.

London, June 23.—King George V., eighth of the House of Hanover, was yesterday consecrated to the service of the British Empire, and in turn received the public homage of his world-wide subjects.

With his consort, Queen Mary, His Majesty was crowned in the Abbey of Westminster, with all the wealth of religious rites and royal ceremonial prescribed by historic custom.

The picture within the grey-walled fabric was one of mediaeval splendor. The coronation services, solemn and imposing, were those handed down from the earlier centuries, and the actors in the principal secondary roles of to-day's great function were garbed in reproductions of the multi-colored, gold-embroidered trappings worn by their ancestors in bygone generations. The latter made up a wonderfully effective setting around the central figures.

Outside, the usually dull streets had been transformed into a mass of color. The King and Queen's progress to the abbey and the return to Buckingham Palace was one unbroken ovation. The route was hedged with a vast polygot host, with a background of bravely decorated viewing stands and windows and roofs, all of which were crammed to their capacity.

Hundreds of thousands of spectators shouted themselves hoarse at central points, like the Mall, and the entrance to the admiralty archway, where the Government stands held a score of thousands. Trafalgar Square was so densely packed with humanity that it would not have been difficult to traverse the square walking on the heads of the people. Parliament Square, Club Land and Constitutional hill held their countless hordes.

A Splendid Cavalcade.

The tumult of thunderous welcome was almost deafening as the King and Queen passed on the outward and homeward journeys, proceeded in the first instance and followed on the return by a stately, superb cavalcade of eminent princes, many themselves heirs to thrones; statesmen, diplomats, courtiers, soldiers, sailors and men of all houses, races and countries from the four quarters of the globe.

The great ceremonial passed off unmarred by any untoward accident. When dawn broke the skies were heavy and showers fell during the progress of the processions of the royal guests, and the junior members of the royal family to the abbey, but as the King and Queen left Buckingham Palace to be crowned, the heavens smiled and a flood of sunshine brightened the splendid pageant.

It was a proud day for the British Empire, but of all its millions, the one who, perhaps, had the most reason to be proud, was denied by court etiquette the joy of witnessing the triumphal event. At Sandringham Palace, Queen Mother Alexandra, who 46 years ago this month, gave Britain a King, awaited the news that her son had taken his place in the long line of British monarchs.

Record For Magnificence.

Perhaps never in history, never in the experience of any person who witnessed it, anyway, has there been an historic scene so magnificent as the ancient Abbey of Westminster presented, when George V. and Queen Mary were seated in state upon their thrones.

All who attended the crowning of Edward VII. agreed that yesterday's ceremony surpassed that spectacle in every circumstance of stately stage setting, of solemn ritual, inspiring music, the host of royal and eminent personages, the wonderful display of rich uniforms, bright gowns, marvelous jewels, which combined to create an impression of awe and admiration. Their Majesties, with gleaming crowns on their heads and gorgeous robes outspread behind them, the great Cullinan diamond flashing from the imperial crown, all the nobles of the throne in quaint costumes of ancient offices, with a few modern uniforms, the four peeresses attending the Queen in shimmering gowns, pages in light blue and white grouped behind them, an array of church dignitaries robed in scarlet and gold formed the centre of the picture.

Principals In Drama.

Below the King and Queen were the young Prince of Wales, almost smothered in the dark blue robes of the Order of the Garter, with the peer's crimson mantle around his shoulders, and the Duke of Connaught in the uniform of a field marshal. Just above the altar, loaded with massive gold plate, to the right of the King, was the girlish Princess Mary, wearing the coronet of a peerees, with hair hanging down her shoulders, and the three younger princes in Scottish kilts. Near them were the other members of the royal family. Yeoman of the guard with halberds lined the aisles throughout the space of the abbey, and in the great boxes; rising high against the walls and filling the transepts and galleries, were 7,000 spectators, forming blocks of quivering, variegated color. In one group were the future rulers of most of the kingdoms of Europe with their aides. In another were the diplomatic corps, competing with the royalties in the splendor of their uniforms and decorations. Two blocks facing across the nave were composed of peers and peeresses wearing red robes and ermine capes, holding in their laps their coronets until the King was crowned.

Placed In Groups.

Another large section was occupied by members of the House of Commons, with their ladies. Some of them wore uniforms, but the majority were in black court dress. Indian potentates with gaudy turbans and marvelous jewels formed a striking group in still another section. A scarlet clock represented the army; a blue one the navy; a third, scarlet and white, indicated where the judges in robes and wigs sat, while the boys of Westminster School, who boast themselves of ancient privilege to acclaim the King, were high up in the triforium, and the barons of the Cinque Ports in a box close to the throne, made a little patch of dark blue and gold.

All the ladies, apart from the peeresses, were arrayed in court costumes, with white feathers in their hair. Many wore tiras. There was a treasure of precious stones never before collected in one place, and costly enough to buy the ships of the British navy. The ladies-in-waiting to the Queen in the abbey were four duchesses, each being attired to carry into effect a color scheme of shot gold. One wore gold, shot grey, with pearls; another gold, shot blue and topaz jewels; a third, gold shot cerise, with rubies; a fourth, gold, shot green, and emerald ornaments. Princess Mary wore a short white frock and a long royal violet train suspended from the shoulders with gold cord tassels bordered with ermine and gold braid.

Music Throughout.

The ceremony in the abbey consumed more than three hours. The stately ritual of the Established Church, combined with the coronation rites, surcharged with the traditions of faded centuries, and Sir Walter Parratt's impressive music, which continued throughout — now a soft accompaniment, then the choir intoning the service, then the majestic hymn, and, at the culminating points, the roll of drums and the blast of trumpets—to make every moment one of intense interest.

The Archbishop of York's sermon had as its text: "I among you as he that serveth." He said:

"Pray we for our King, that his strong trust in God may keep him faithful to God's trust in him—to be among the people in this homeland, among the multitudes of India, among the strong young nations over the seas, the one man raised above private and local interests to think of all, to care for all, to unite all in one fellowship of common memories, common ideals, common sacrifices. This is indeed a kingly life. Pray we that God may give the King His grace to live it."

Apart from the processions, the solemnity and the paraphernalia of state, there was an undercurrent of human interest most appealing Queen Mary, although she bore herself with regal stateliness during her crowning, was at first noticeably nervous. While the King was being anointed and crowned she had her handkerchief to her eyes frequenly. The King, when he received the homage of the heir, displayed a father's affection.

Peers Arrive.

Both routes of the procession were filled up long before the troops had found their places. The early arrival of cavalry in brilliant uniforms, accompanied by bands, afforded almost as interesting a show as the procession itself, and then came royal carriages and coaches taking robed and uniformed men and daintily dressed women to the abbey for the ceremony.

Soon after 7 o'clock carriages and motor cars began to crowd the entrance. Admiral Count Togo and General Count Nogi, the Japanese veterans, came in the first open carriage, a royal one, with scarlet liveried coachman and footman. They were accompanied by British attaches, and being recognized, were given a hearty welcome, to which they gravely bowed. Then came a stream of royal carriages, bringing the King's guests to see him crowned.

The ambassadors and the ministers came in their own carriages, and for two hours there was a continuous flow of vehicles of every color and design. The royal carriages and dress coaches were most gorgeous affairs. They were filled with peers in robes, some wearing their coronets as the easiest way, and others carrying them in their hands, and peeresses with magnificent robes over marvelous dresses.

Although hundreds of carriages dropped their guests at the Abbey entrance, by no means all came by the road. A large contingent of peers and peeresses came down the river by steamer. Even a larger number made their way on foot.

There was a short wait, and then the sound of music announced the approach of the first procession, which consisted of the royal and other representatives. In the last carriage were Crown Prince Frederick William and the Crown Princess of Germany and the Austrian and Turkish delegates.

The second procession, the members of the British royal family, came half an hour later. The Prince of Wales, in his garter robes, accompanied his sister and brothers in the last carriage. He received an enthusiastic greeting, which he seemed to enjoy greatly, smiling and bowing his acknowledgements.

At 11.30 o'clock a royal salute announced the departure of the King and Queen from the palace, and was the most gorgeous of the processions, the one in which naturally the greatest interest lay, made its way through the troop-lined streets, which were backed by great crowds in the stands and afoot, a wave of cheering spread from one end of the route to the other.

Immediately behind the royal coach Lord Kitchener, in a field marshal's uniform, rode beside the Standard, and then came the Duke of Connaught, Prince Arthur of Connaught, the Duke of Teck, Prince Louis of Battenberg, Prince Alexander of Teck, Prince Christian and Prince Albert of Schleswig-Holstein, all on chargers.

The arrival of Their Majesties at the Abbey was the signal for a shout of greeting, which was continued until they were lost to view, and then repeated as Kitchener or some other hero was recognized.

Coronation Accidents.

London, June 22.—Two fatal coronation accidents has been reported. At Lyme-Regis a cannon with which a salute was being fired burst and a prominent citizen was blown to pieces.

At Barnstable an archway in the street collapsed. A woman was killed and a number of men and women were seriously injured.

During the progress of the royal procession an Indian officer was thrown from his horse in the Mall and trampled on, but not dangerously injured.

A cavalry horse, frightened by the drums, scattered a crowd, but was caught by a policeman before it had done any serious damage.

KING GEORGE IN HIS ROBES OF STATE.

QUEEN MARY IN HER ROBES OF STATE.

THE REGALIA OF THE BRITISH CROWN

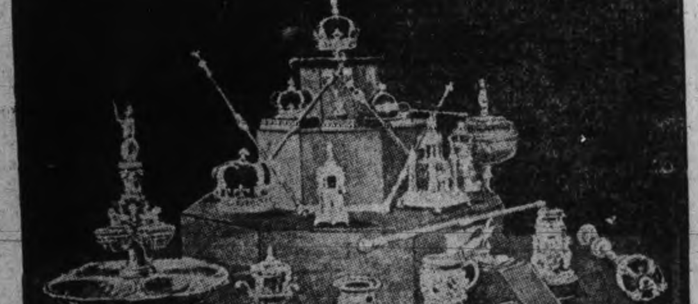

THE HISTORIC OLD FANE

Westminster Abbey, the scene of many coronations, but none more imposing than that of yesterday.

PASSED EXAMS FOR KINGSTON R.M.C.

Harold Matthews and Vivian Fesseden Successful

Special To The Review

Ottawa June 22—Harold Stration Matthews, and Charles Vivian Fesseden, have passed the examinations for admission to the Royal Military College at Kingston.

ADVERTISE IN THE REVIEW.

MR. BORDEN IS BUSY IN WEST

Doing Continuous Speaking to Prairie Farmers.

Has Begun to Economize on His Voice Already.

Regina, June 23.—The Conservative leader began Coronation Day by speaking at two coronation celebrations. The occasions were, of course, non-political and the speeches were devoted to the strengthening of the imperial ties. At both an active part was taken by school children and the boy scouts. The two celebrations were held at Qu'Appelle and Indian Head. The the former F. W. G. Haultain was a speaker with Mr. Borden. He did not, however, accompany the Conservative leader to Indian Head. At both celebrations and at the subsequent political meeting at Indian Head, Mr. Borden spoke very briefly. The strain of the long deliverances at Winnipeg and Brandon, and the nearly a dozen speeches made on Wednesday, has made it necessary that he should save his voice if he is to be able to meet the constantly increasing demands upon him. Requests are still coming in for further meetings.

R. S. Lake, who was expected to come out against reciprocity, was expected to be present at the Indian Head meeting, which took place in his constituency. The birth of a son, however, which occurred on the morning of Coronation Day, prevented him from coming. But, though the federal member was absent, the local member, A. B. Gillis, who voted for the joint reciprocity resolution in the Legislature, occupied a seat on the platform. Mayor Davidson of Indian Head presided, but expressed no opinions of politics.

London Dailies Illustrated.

London, June 23.—Enterprise unprecedented in the history of the British press marks to-day's issues of the morning papers, which, with only one or two exceptions, are veritable illustrated papers.

LONDON SAW KING AND QUEEN

Laurier and Botha Were in Big Procession

Special To The Review

London, June 23—To-day's procession through central and southern London, was a magnificent military display. The King and Queen appeared to be in gayer mood than yesterday. King George wore Field Marshals uniform, and the Queen was dressed in white and wore a blue hat. Of the colonial representatives, Laurier and Botha, came in for a lion's share of the cheering. The sky was overcast, but rain held off.

PRINCE EDWARD IS SEVENTEEN

Celebrates His Birthday With a Party.

Special To The Review

London, June 23 — Edward, Prince of Wales, to day celebrated his seventeenth birthday with a big party.

W. J. LINDSAY WAS REMANDED AGAIN

Conspiracy Charge Was Not Proceeded With To-day.

Special To The Review

Toronto, June 23—W. J. Lindsay, charged with conspiracy in the Farmers Bank case, appeared in police court this morning, and was further remanded for one week. Travers, who is still in the Toronto jail, did not appear in court.

TRY A REVIEW WANT AD

Model Dairy Co.

Corner King and George Streets

Pure Milk in Sterilized Bottles...... 6c
Whipping Cream, quart...... ......40c
Table Cream, quart...... ....30c
Skim Milk, 3c qt. or 2 qts. for...... 5c

Everything used in the dairy is thoroughly sterilized. Call and inspect the only plant in the city. Orders delivered any time to any part of the city. Milkmen supplied.

TELEPHONE 831

SANTAL-MIDY
Standard remedy for Gleet, Gonorrhoea and Runnings IN 48 HOURS. Cures Kidney and Bladder Troubles.
MIDY

The Daily Review

FRIDAY, JUNE 23, 1911.

UNION LABEL

MR. BORDEN'S STAND

The strength and power of Mr. Borden's attitude on the question of reciprocity has startled the Grain-growers of the west. They had expected the Conservative leader to play for their support. But Mr. Borden knows better. He knows that the Grain-growers —the members of the association of that name —are Grits, practically every man of them, and that they have not and never had any intention of supporting the Conservative party. The Grain-growers association is a cloak for Grit political schemes, as any man familiar with the western conditions will acknowledge, and the Roblin government has met its severest opposition from this body.

The grain-growers do not represent the whole west. They represent a section of the farming population that is ready to array itself against all the industrial interests of Canada, against the workingman of eastern Canada. These grain-growers are Grits, but has anyone noticed them rising in loud-voiced protest against the Laurier Government's combination with the harvesting machinery combine? Has anyone noticed the grain-growers protesting against the refusal of the Laurier government to carry out its 1893 promises of free trade? Against the hundred and one evidences that Laurier was simply mocking at them when he said the tariff was a snare, a delusion and a robbery, and against his policy in office? Being party men first, and grain-growers after, these men shut their mouths, and under the guise of independence work in collusion with the machine at Ottawa to deliver the west into the hands of the Philistines.

Mr. Borden knows this; he knows the grain-growers. He refuses to budge from his uncompromising attitude toward reciprocity, for the whole west. We think the people of the west would like a man of rugged stamp like that for premier —another Whitney. They would not be disgusted by the evasions, the side-steppings, the half-truths, and petty politics of a Laurier. They would get, in straight English, and as frankly as anyone could state it, what Mr. Borden's policy was, and they could either support him or not as they pleased.

A man first, not a politician; a statesman, not a vote-catcher; a man of steadfast principle and largeness of character, Mr. Borden has gained in the esteem of all Canada by his downright attitude on the big political issue.

HAMILTON'S SUCCESS

Hamilton's publicity commissioner, William Muliiss, has landed four new big industries for Hamilton. One of these is the Standard Cable Co., of Pittsburg, a concern of $500,000 calibre, the Boston Insulated Wire and Cable Company; The Taylor Manufacturing Co, of Princeton, Indiana; and the Mayo Brown Co.

The Standard Cable company is a concern like the International Harvester, the Oliver, the Westinghouse concerns. Its products are very largely for electrical work, and of course Hamilton is an ideal location for it.

Against clever, consistent work like this, in getting industries, Peterboro doesn't seem to have the show that it ought to have. If Peterboro is to get industries, it can only be done properly by a man engaged specially for the purpose—not by loading extra labor on the shoulders of the city clerk, who already has as much as he can attend to—and cheap power is not always at the bottom of the industry getting business either. In a factory employing a large number of operatives, power is one of the lesser items of expense. Wages, heat, freight, material all are more important as items of cost. In the case of a manufacturer getting power at $18 a hp., and one getting it at $15, on, say, 300 hp. capacity, the total difference over the year would be only $900, whereas the saving in wages between Toronto or Hamilton and Peterboro might amount to $10,000 annually.

Low prices for power are not always the secret of factory locations. What is wanted apparently is someone who will be able to get in touch with the factories that may be moving or establishing branches—not merely writing thousands of letters after a circular fashion. The publicity commissioner of Hamilton is a newspaper man. Most of the successful publicity commissioners are newspaper men. It is dollars to doughnuts that a newspaper man of proper calibre, put into the industrial commissionership here, and giving full time to the job, would produce practical benefits that men with merely a mercantile training could not. There is nothing like a newspaper training to have cultivated in a man the habit of "getting there."

Wood's Phosphodine, The Great English Remedy. Tones and invigorates the whole nervous system, makes new Blood in old Veins. Cures Nervous Debility, Mental and Brain Worry, Despondency, Sexual Weakness, Emissions, Spermatorrhœa, and Effects of Abuse or Excesses. Price $1 per box, six for $5. One will please, six will cure. Sold by all druggists or mailed in plain pkg. on receipt of price. New pamphlet mailed free. The Wood Medicine Co. (formerly Windsor) Toronto, Ont.

EDITORIAL NOTES

Gold dishes worth $15,000,000 were used at the state dinner to European royalty. Would pork and beans go any better in these dishes?

The London Morning Post suggests alliance of British and Canadian Conservatives. There is nothing for the Canadian Conservatives in this, for their policies cannot be those of the old country Unionists. No common basis of action could be found, for Canadian Conservatives certainly could not adopt the role of reactionary defenders of ancient privileges.

It is said that when the Duke of Connaught comes to Canada, he will bring many more honors for Canadians in the shape of knighthoods. It might be well for the Duke to bring an explanation as to which merger was responsible for Max Aitkin being made a Sir. We would like to know if one merger had any more merit than another.

State of Ohio, City of Toledo, Lucas County, ss.

Frank J. Cheney makes oath that he is senior partner of the firm of F. J. Cheney & Co., doing business in the City of Toledo, County and State aforesaid, and that said firm will pay the sum of ONE HUNDRED DOLLARS for each and every case of Catarrh that cannot be cured by the use of Hall's Catarrh Cure.

FRANK J. CHENEY.

Sworn to before me and subscribed in my presence, this 6th day of December, A.D., 1886.

(Seal) A. W. GLEASON, Notary Public.

Hall's Catarrh Cure is taken internally, and acts directly on the blood and mucous surfaces of the system. Send for testimonials free.

F. J. CHENEY & Co., Toledo, O.
Sold by all Druggists, 75c.
Take Hall's Family Pills for constipation.

Ellen Terry's Toe.

When Ellen Terry was a little girl about ten years old she played Puck in "A Midsummer Night's Dream" and had to make her appearance through the stage floor on a trapdoor. The trapdoor was shut too soon, and one of the child's feet was caught. She screamed with pain, and Mrs. Charles Keen whispered to her: "Be a brave girl, Nellie. Finish your part, and you shall play Arthur in 'King John.'" The trapdoor by this time was open, but the child's toe was broken. She, however, pluckily pulled herself together and finished her speech.

A Daring Feat.

Niagara Falls, Ont., June 23.—At last night meeting of the International carnival committee, Lincoln Beachy signed a contract to fly over the falls and under the upper steel arch bridge during the carnival next Tuesday and Wednesday. The feat is the most sensational ever attempted in the history of aviation.

The bridge spans the river at an altitude of 168 feet, but it is an arched structure, and there is only a narrow space through which a machine may pass. There is a clear way of less than 100 feet between the span and the water.

The carnival committee has hung a purse of $1,000 on the under-the-bridge flight.

Bothersome air currents were the particular feature of the flight that caused McCurdy to decline to make the attempt. Johnson and Furnicci also refused to attempt the flight. Neyvatte, who operates a Bleriot monoplane, hesitated, but now says he is willing to race the daring American, but he is not so keen about the under-the-bridge flight as is Beachy.

Canada's Greetings.

Ottawa, June 23.—The following telegrams were exchanged between Government House and London yesterday:

To His Majesty King George V.:

"The hearts and prayers of all Canada are with your Majesty to-day and always

(Signed) "Grey."

To this telegram of the Governor-General the following telegram was received, dated June 22:

"I heartily appreciate the good wishes of my people in Canada on my coronation day

(Signed) "George R.I."

THE MARKETS

Latest Quotations in Grain, Dairy Products, Live Stock Etc.

Liverpool Exchange Close, Chicago Wheat Futures Higher—Live Stock—Latest Quotations.

CHICAGO, June 22.—Strong assertion that increased acreage will more than make up for all crop damage so far discovered, put the brakes down hard to-day on wheat. For the first time this week, the market closed at a net decline for any option. Latest figures varied from ¼ lower than last night to ¼ advance. The end of the day left corn ¼, ⅜ to ½ off compared with twenty-four hours ago, oats showing ⅛ gain, and hog products irregular, strung out from 15 lower to 12½ higher.

The Liverpool grain market was closed to-day for the holiday. Wheat at Berlin closed ⅛c lower than yesterday; at Antwerp ⅝c higher, and at Buda Pest ⅛c higher.

Winnipeg Options.

	Close.	Open.	High.	Low.	Close.
Wheat—					
July	97⅛	97⅝	97⅝	96⅞	97⅜
Oct.	90⅝	91	91⅝	91⅜	91⅜
Oats—					
July	36¾	37⅝	38⅛	37⅜	37⅞
Oct.	37⅛	36¾	37⅞	36¾	34⅝

Toronto Grain Market.

Wheat, fall, bushel........	$0 82 to	$....
Wheat, goose, bushel.....	0 80	....
Rye, bushel	0 70	....
Oats, bushel	0 43	....
Barley, bushel	0 60	....
Buckwheat, bushel	0 48	0 50
Peas, bushel	0 78	0 80

Toronto Dairy Market.

Butter, store lots.............	0 16	0 17
Butter, separator, dairy, lb.	0 19	0 20
Butter, creamery, lb. rolls..	0 22	0 23
Butter, creamery, solids....	0 23	....
Eggs, new-laid	0 19	....
Cheese, new, lb...............	[illegible]	[illegible]
Cheese, lb.	0 14½	0 15
Honeycombs, dozen..........	[illegible]	....
Honey, extracted, lb..........	0 10	0 11

CATTLE MARKETS.

Toronto Live Stock.

TORONTO, June 22.—The railways reported 71 carloads of live stock at the City Market, consisting of 575 cattle, 2857 hogs, 445 sheep and lambs and 237 calves.

Butchers.

George Rowntree bought for the Harris Abattoir Company, 230 cattle, at $5.50 to $6 for steers, and heifers; cows, $2.75 to $5; bulls, $4.25 to $4.85.

Stockers and Feeders.

Stockers and feeders are about 25c per cwt. lower than they have been, and the market easy at that. Feeders, 800 to 900 lbs., are quoted at $5 to $5.40; stockers and yearlings (eastern quality), $4 up to $5.

Milkers and Springers.

No dealers being on hand from Montreal and Quebec, trade in milkers and springers was tame, at $40 to $60 each, the average price being about $48 to $50 each.

Veal Calves.

The market for veal calves was strong at $4 to $7.50 per cwt., with extra quality selling at $8 per cwt.

Sheep and Lambs.

The sheep market was easy, while spring lambs were firm, with prices higher. Heavy ewes, $3 to $3.75; light ewes, $4 to $5 per cwt.; rams, $2.50 to $3.50; yearlings, $5.50 to $6.50; spring lambs, 9½c to 10½c per lb.

Hogs.

Receipts of hogs reported from all sources as being put thru the market were 2857. Prices remained steady at $7.15 for hogs, f.o.b. cars at country points, and $7.40 and $7.45 for hogs fed and watered.

New York Live Stock.

NEW YORK, June 22.—Beeves—Receipts, 980 head. No trading; feeling weak.

Calves—Receipts, 380 head. Market steady. Veals, $6.50 to $9.25; culls, $4.50 to $6; Indiana calves, $4.25 to $4.50.

Sheep and Lambs—Receipts, 4500 head; sheep, slow; lambs, 10c to 15c higher; sheep, $2 to $3.50; culls, $1 to $1.50; lambs, $5 to $7.60; culls, $4 to $4.50.

Hogs—Receipts, 1140 head. Market, 10c higher; heavy to light, $6.40 to $6.75.

Cheese Markets.

KINGSTON, June 22.—(Special.)—At Frontenac cheese board there were boarded 487 boxes white cheese and 577 boxes colored. Sales, 11 1-8 for colored, 11 1-16 for white.

TELEGRAPHIC BRIEFS.

Guelph's new street-lighting system was inaugurated on Coronation Day.

Wycliffe College has started a campaign for an endowment of $400,000.

Bishop Sweeny dedicated Peterboro's new chimes in St. John's Church

Mr. Leslie Wilson has been elected town councillor of Cobourg by acclamation.

A Toronto woman caused the arrest of an alleged absconder from the United States navy.

A deputation asked the Counties Council of Leeds and Grenville to expropriate the Brockville and Prescott toll road.

Capt. Leslie MacCowan of the Canadian Coronation contingent was injured by being thrown from his horse in London.

A G.T.R. employe was found unconscious near High Park, Toronto, and died at a hospital. He had been run over by a train.

The workers who undertook to raise $40,000 for Victoria Presbyterian Church, Toronto, secured $25,000, and about $1,000 more is in sight.

The steamer Rosalind was floated at high tide yesterday without damage, from the sand bar at North Sydney, N.S. She proceeded on her trip.

The Lisbon Official Gazette publishes a decree providing for the adoption of Greenwich time as the legal time in Portugal from January 1 next.

A marked improvement in the general tone of industry, and a corresponding increase in the activity of labor, is reported in the June Labor Gazette yesterday.

Despite the fact that both were excellent swimmers, Vasil Colef, 19 years, and Chris. Tomie, 22 years, both Macedonians, were drowned while bathing in the Don River.

Charles V. McDonald, the Toronto man recently arrested in Bay City and accused of passing bogus checks, has been turned over to the police of Windsor, who want him on similar charges.

A meeting to discuss reciprocity was held in Port Perry Wednesday night, taxing the capacity of the Town Hall to hold all who wished to hear the addresses by Hon. Sydney Fisher and Mr. Fred. L. Fowke, M.P.

REVIEW WANT ADVTS.

The Review want advertisements are read by thousands, for people want what they want when they want it.

If you need help,—Servants hands, or workmen try the Review want ad columns.

If you have anything to sell, from a pickaxe to an Auto, use the Review want ad columns.

If you have lost anything try a want ad in the Review and almost certainly you will recover the lost article. If you want an owner for anything found a Review want ad will bring the owner to light.

One Cent Per Word

Advertisements under this head 1c per word

Advertisers, if they prefer, may use as many as 25 words at the rate of 25c for one insertion, 38c for two insertions, and 50c for three insertions.

RATES

10 Words—1 TIME 10 Cents
25 Words—1 TIME, 25 Cents
25 Words—2 TIMES, 38 Cents
25 Words—3 TIMES, 50 Cents
25 Words—6 TIMES, 75 Cents
LOCALS (Reading Type) 48 cts per inch (4 cents per line.)
LOCALS in Dark Type 60c per inch (5 cents per line.)

Wanted

WANTED

INDUCTION MOTOR WINDERS, TRANSformer Winders and Transformer Assemblers. Steady work and good wages. Apply Canadian Crocker-Wheeler Co., Limited, St. Catharines, Ontario. 3d

WANTED

GIRLS WANTED. APPLY AT QUAKER Oats Company. 3d

For Sale or To Rent

OFFICES TO RENT

NEAR POST OFFICE, HEATED AND WITH good vault. Dennistoun, Peck & Kerr.

OFFICE TO LET

CENTRAL LOCATION ON GEORGE STREET ground floor, with light, heat and lavatory Can take possession at early date. Apply to Box 6 Review. 118dtf

FOR SALE $3000 FOR SALE

FOR SALE AT THE PRICE OF $3,000—THAT Eligible Residence, No. 147 Hunter St., East. Brick, steam heated, modern conveniences, seven bedrooms, fixed basins and taps in bed rooms, billiard room in basement. Ten minutes walk from post office. Apply to Mr. E. A. Peck, Peterborough

FOR SALE

Iron Pipes for water and steam, Posts, Belting Pulleys, Shafting, Chains, Iron and Wood Pulleys, Steal Beams, Rails, Wire Fencing new and slightly used. Very cheap. Send for Catalogue, and state what you need.

The Imperial Waste & Metal Co.
7 Queen Street - MONTREAL

Universal Lawn Mowers
EASY RUNNING KEEN CUTTING
SELF SHARPENING
Weigh a third less than most other makes. The only ball bearing mower with automatic adjustment.
Lawn mowers sharpened and repaired, at
MILLARD'S
BICYCLE SHOP
Hunter St., near Aylmer. Phone 1256

W. & A. KINGDON
Painters, Paper Hangers, Gilders Glass Embossers and General House and Church Decorators

All work guaranteed and executed with despatch. Our charges are moderate and we only use the best materials.

Estimates cheerfully furnished.

Address 762 Water St. Phone 1140

R & O Richelieu Ontario Nav. Co.
Summer Service
Strs. "Toronto" and "Kingston"
Leave Toronto 3 p.m. daily, except Sunday, during June: daily after July 1st.
For 1000 Islands, Rapids St. Lawrence, Montreal, Quebec, Murray Bay, Tadousac and Saguenay River.
STEAMER "BELLEVILLE"
Leaves Toronto 7.30 p.m. every Tuesday, for Bay of Quinte, Montreal and intermediate ports.
For rates, folders tickets, etc, apply to local agents or write—
H. FOSTER CHAFFEE, A.C.P.A., Toronto, Ont.

GRAND TRUNK RAILWAY SYSTEM
DOMINION DAY SINGLE FARE
FOR ROUND TRIP
(with minimum charge of 25 cents)
Between all stations in Canada, also to Niagara Falls and Buffalo, N.Y., Detroit and Port Huron, Mich.
TICKETS GOOD GOING
JUNE 30th and JULY 1st
Return limit July 4th, 1911.

EXCELLENT TRAIN SERVICE —TO— Muskoka Lakes, Lake of Bays, Temagami, Algonquin Park, Georgian Bay, Etc.

Commencing Saturday, June 24th, trains will leave Toronto as follows:—

2.05 a.m. daily, Muskoka-Huntsville-Temagami Express. 10.15 a.m. daily except Sunday, Penetang-Huntsville Express. 12.20 noon, Muskoka-Huntsville Express, daily except Sunday.

Convenient connections from all points in Ontario.

Literature and full information from any Grand Trunk Agent, or address A. E. DUFF, D.P.A., Union Station, Toronto, Ont.

City Ticket Office 334 George St. B. A. ROSE, City Agent.

CANADIAN PACIFIC
DOMINION DAY
SATURDAY, JULY 1st
Single Fare
Good going June 30th and July 1st. Return limit Tuesday, July 4th. For tickets and all information see.
W. McILROY, - AGENT
PETERBORO

CANADIAN NORTHERN
REDUCED FARES
TO THE BEST NEW LINE IN THE LAST BEST WEST
By the Canadian Northern route, the most interesting way to the Western Provinces.
HOMESEEKERS and SETTLERS RATES
See that your ticket reads via Canadian Northern.
For all information apply to Grand Trunk Ticket Agents, or write District Passenger Agent, Canadian Northern, Toronto,

Canadian Pacific Ry.
EMPRESSES
And other Steamships
FROM MONTREAL AND QUEBEC
Lake Manitoba..........June 22nd
Empress of Ireland....June 30th
Lake Champlain.........July 6th
Empress of Britain.....July 14th
Lake Manitoba...........July 20th
Special sleeping car to the ship's side, leaving Toronto at 10:30 the evening before, for "Empress" sailings.
Apply to any steamship agent, or to W. McILROY, agent, Peterborough.

TORONTO SAVINGS and LOAN COMPANY

Notice is hereby given that a Quarterly Dividend of 2½% for the three months (3) ending 30th June being at the rate of Ten per cent (10%) per annum has been declared upon the Capital Stock of this Institution and the same will be payable at the offices of the Company in this city on and after July 3rd, 1911.

The transfer books will be closed from the 17th, to the 30th of June, both days inclusive.

By order of the Board.

W. G. MORROW,
Managing Director

Peterborough, June 15th, 1911.

NOTICE

This is the time to look over your spring wardrobe. Bring them to us and you will be surprised the improvement we can make in them. We clean, press and repair all outer garments worn by lady or gent.

—TWO STORES—

Geo. R. Record
73 Simcoe-st. - - - - - Phone 669
Charlotte-st. - - - - Phone 575
Machine 357.

Children's Aid Society

FOR THE CARE OF NEGLECTED AND ILL-TREATED CHILDREN.

Incorporated by Act of Legislature. Information required. Information kept strictly private.

CHILDREN FOR ADOPTION

GEO. COCHRANE, Agent and Asst Sec.
Phone 329 765 George St

Medical

DR. E. V. FREDERICK
M.R.C.S. (Eng.) L.R.C.P. (London) — Surgery and Diseases of Women. 402 George Street. Hours 1.30-3.30—7-8.

DR. FRANK C. NEAL
M.R.C.S., Eng., L.R.C.P., London, "Internal Medicine."
Special Attention to Diseases of Chest.
Hours: 2-4 p.m., 7-8 p.m, Phones: Bell 851, mach. 225
314 Rubidge Street,

DR. BUCHANAN
F.R.C.S., Edinb: M.R.C.S., Eng., L. R. C.P., Lon Specialist Eye, Ear, Nose and Throat. Phone 519; 169 Charlotte St. Hours—9-11 a.m., 2-4 p.m 7-8 p.m.

DR. E. A. HAMMOND
Late assistant Westminster Hospital, Brompton Hospital, National Heart Hospital, St. John's Skin Hospital, London, Eng. Also of Rotunda Maternity Hospital, Dublin.
Special—Diseases of Heart, Skin and Stomach
Office—543 Water Street
Bell Phones, Office 463—House 1301

Osteopathy

DR. ASA G. WALMSLEY
Osteopathic Physician
Office over Canadian Bank of Commerce, Hunter Street entrance.
Office Hours—9 to 12 a.m., 2 to 5 p.m. Evenings by appointment. Consultation free. Bell Phone 649

Legal

RUDDY & BURNHAM
Barristers, Solicitors, Notaries, etc
Office — No, 379 Water Street, Peterborough
Money to Loan
Robt. Ruddy, K.C. J. H. Burnham, M.A,

O'CONNELL & GORDON
BARRISTERS, SOLICITORS AND NOTARIES
Hunter Street two doors west of Post Office,
Daniel O'Connell George N. Gordon

A. E. DIXON
Barrister, Solicitor, etc.
Office corner Hunter and George Sts., Peterboro Entrance next to W. Madill's Drug Store.

R. E. WOOD
BARRISTER, SOLICITOR, Etc Office removed from Bank of Commerce Building to 435 George street, recently occupied by E. B. Edwards. Money to Loan.

W. H. MOORE, K.C.
BARRISTER, SOLICITOR, in the Supreme Court etc Office—Hunter Street, first stairs west of Post Office. Money to Loan.

HALL, HAYES & HALL
BARRISTERS, SOLICITORS and NOTARIES PUBLIC, Hunter Street. Peterborough, next the English Church. Money to Loan at the lowest rates of interest.
E. H. D. Hall, City Solicitor,
Louis M. Hayes K.C. Basil D. Hall

HALL, MEDD & DAVIDSON
(Successors to Stratton & Hall)
BARRISTERS, SOLICITORS, Etc, Peterborough Ont Office—Corner of Hunter and Water Sts. over Bank of Commerce.
R. R. Hall, M.P. S. T. Medd W. S. Davidson

DENNISTOUN, PECK & KERR
BARRISTERS, SOLICITORS, NOTARIES
415 Water Street, Peterborough
Money to loan at lowest current rates of interest Easy terms of repayment.
E. A. Peck F. D. Kerr R. M. Dennistoun

Money

BENNET & GOODWILL
BARRISTERS, SOLICITORS, Etc, 375 Water Peterborough. Telephone No. 191.
Money at Current Rates Upon Easy Terms.
J. W. Bennet E.L. Goodwill

MONEY TO LOAN
MORTGAGE LOANS ON CITY AND FARM PROPERTY at lowest current rates
DENNISTOUN, PECK & KERR
415 Water St., Peterborough

Money to Loan
at lowest current rates
—on—
FARM, TOWN OR VILLAGE PROPERTY ON EASIEST TERMS OF REPAYMENT
HALL, MEDD & DAVIDSON
Successors to Stratton & Hall
BARRISTERS. Office—corner of Hunter and Water Streets over Bank of Commerce

General

PLUMBING
HOT WATER, STEAM and HOT AIR HEATING
GALVANIZED IRON WORK, ROOFING and EAVETROUGHING

We are continuing this part of our business at our new premises, corner of Simcoe and Bethune Streets.
Phone 88.
ESTIMATES GIVEN ON ALL CONTRACT WORK.
Adam Hall
LIMITED

Engraved Visiting Cards

If you have a plate and want some cards engraved from your plate, or if you would like to have a plate made give us your order. We have arranged to have all engraving orders done promptly and satisfactory.

CALL AND SEE OUR SAMPLE TYPES.

THE REVIEW

PERSONNEL OF DIRECTORATE OF CANADIAN LOCOMOTIVE CO.

Many Well Known Names on Board—A Strong Canadian Company.

More definite information about the Canadian Locomotive Company flotation which is to be announced in the papers to-morrow has at last been received. Aemilius Jarvis & Company have announced that the directors of the new company are Hon. Wm. Harty, Kingston; James Redmond, Montreal; Robert Hobson, Hamilton; Frank G. Wallace, Pittsburg; Warren Y. Soper, Ottawa; John L. Whiting, K.C., Kingston, and Aemilius Jarvis, Toronto.

The appraisal of the company's property and plant and the report of Messrs. Price, Waterhouse & Company, chartered accountants, show that in addition to the real estate, buildings, plant, goodwill, etc., the old company will turn over to the new organization over three-quarters of a million dollars of liquid assets in the shape of municipal and other bonds. Further than that, an additional value of nearly $500,000 is turned over in the way of cash, inventories, work in hand and accounts receivable, which makes a total of assets equivalent to cash turned over to the new organization nearly one and one-quarter millions of dollars.

The average earnings for the last four years show, in addition to the sum required for bond interest and sinking fund, and amount equivalent to practically twice the dividend on the preferred stock issued.

The preferred stock which is to be offered to-morrow at par carries with it a bonus of 25 per cent. in common stock.

INDUCTION OF REV. F. J. SAWERS INTO ST. LUKE'S RECTORSHIP

Impressive Ceremony Conducted by Bishop Sweeny—The Work of the Ministry.

With the always impressive significance attendant upon such occasions, the induction of Rev. F. J. Sawers, M. A., as rector of the parish of St. Luke's, East City, was held Wednesday evening. Bishop Sweeny, of Toronto, being present to officiate at the ceremony.

Programs showing the order of service for the induction were distributed throughout the church, which was fairly well filled by parishioners and friends.

After observing the institution the Bishop performed the ritual formally installing the new rector in his office after which the keys of the churchh were placed in his hands by the church warden.

The pastor received the keps as pledges of his induction and of his reception as minister of the parish by repeating the words used for such occasions.

Special prayers were offered for the King and Queen, after which Bishop Sweeny preached a very brief, but inspiring sermon taking as his text the words, "The work of the ministry," found in Eph. 4 Chap. 12th verse.

"The word of God," said his Lordship, "might be compared to a beautiful garden of flowers, from which one may pick an excellent and luscious bouquet. We take the words of the text and consider them apart from their surroundings and think of what a high, exalting work the ministry is. No other work is comparable to it. The church magnifies the occupation of the ministry, and it holds a two-fold relationship, namely the relationship of priest to the people and of people to priest. A mutual understanding is involved, and one cannot be isolated from the other, and the responsibility of inter-relationship exists. Nothing outside of death or removal of the minister can relieve either of this obligation."

A man once told Dr. Johnson that he considered the ministry an easy calling and that a minister gained his stipend easily.

"Dr. Johnson's reply was characteristic of him when he said instantly, 'I consider the priest of God to be the spiritual father of a vast family often too large for him to care for.' Another outstanding layman has said that of all the solemn thoughts that flash in the chambers of any brain, none was greater than the sense of one's relationship to God.

"A congregation should first be true to the man who is placed in charge of them.

"Our faith nowadays is often questioned, sometimes in a flippant way, of which we can pay no heed to, but often it comes from a spirit of hostility, questions which are difficult to be answered sometimes."

His Lordship's sermon was distinctly elevating and was intently listened to.

The ceremony ended by the pronouncing of the benediction by the Bishop.

King George and Queen Mary in walking costume, descending from Buckingham palace.

DANDURAND GRATEFUL

He Is Glad the U. S. Is Looking Towards Canada.

In Speech Before the Canadian Club of New York, He Expresses His Deep Appreciation of President Taft's Kindness In Opening Tariff Negotiations—Canada Is Now Smiling All Over, He Declares.

New York, June 23.—Senator Raoul Dandurand of Montreal, in an address at the banquet of the Canadian Club of New York last night declared that many well-informed people in the Dominion of Canada were of the opinion that the present reciprocity arrangement with the United States would be favored by 90 per cent. of the Canadian electorate if it were not made a party question. Senator Dandurand said, in addressing the club, which was entertaining President Taft as its principal guest:

"To Mr. President Taft I must express my deep appreciation of the high compliment he pays the Dominion of Canada by his visit this evening to the Canadian colony of New York.

"I would falsely represent the Canadian thought, if I conveyed the impression that a sentiment of resentment lingers in our breasts because of the high protectionist policy pursued on this side of the line. We are rather thankful for the experiment we were forced to go through. With this market being gradually closed against us we had to place our surplus product elsewhere and we did. The effort developed our energies and tempered our mettle. We may have had a grim look for a while, but we have successfully sailed the course and we are now smiling all over.

"This is why we gladly seize the hand, which your worthy President extends to us and we welcome the offer of a fair exchange of natural products on even terms.

"Among the very same people who seem convinced that this bargain will rather injure the Canadian producer, are to be found some who express the fear that an increased exchange of products may bring about a political reapproachment.

"The one objection negatives the other.

"Some opponents have shouted so loud their fear of annexation that it has been re-echoed on this side of the line by some public men. We, Canadians are not adverse to Americans expressing such a wish, for it only tends to increase our pride in our own country.

"Prior to the signing of this agreement no one in Canada ever saw any danger of the fact that our purchases from the United States increased yearly and if this free trade understanding were not on the tapis no one would object if our sales increased in the same ratio.

"The Canadian protectionist is supported in his opposition to the treaty by the budding British protectionist. This ally hopes to convert Great Britain to his views in the near future and to be then in a position to organize a Zollvrein within the Empire. Sir Wilfrid Laurier has just voiced the true sentiment of Canada on this question. The Dominion stands by its preferential policy to the Mother Country and is ready to go further in that direction, but Canada will always remain free to extend its trade upon what conditions it may choose, in whatever channels it deems best."

It was nearly 11.30 o'clock before President Taft reached the club banquet hall.

"People talk about annexing Canada to the United States, or the United States to Canada. It is entirely unnecessary; all that we ought to do is to cultivate as fully and completely as possible good neighborly relations. Te closer we come together, commercially and socially the better it is for both of us.

"I am an hour and a half behind my time," he said, "and I apologize to you for my very desultory remarks, but I hope I have made you feel and understand that I am very fond of Canada, that I am very fond of her people, and I believe in reciprocity."

CARTER'S LITTLE LIVER PILLS.

CURE

Sick Headache and relieve all the troubles incident to a bilious state of the system, such as Dizziness, Nausea, Drowsiness, Distress after eating, Pain in the Side, &c. While their most remarkable success has been shown in curing

SICK

Headache, yet Carter's Little Liver Pills are equally valuable in Constipation, curing and preventing this annoying complaint, while they also correct all disorders of the stomach, stimulate the liver and regulate the bowels. Even if they only cured

HEAD

Ache they would be almost priceless to those who suffer from this distressing complaint; but fortunately their goodness does not end here, and those who once try them will find these little pills valuable in so many ways that they will not be willing to do without them. But after all sick head

ACHE

Is the bane of so many lives that here is where we make our great boast. Our pills cure it while others do not.

Carter's Little Liver Pills are very small and very easy to take. One or two pills make a dose. They are strictly vegetable and do not gripe or purge, but by their gentle action please all who use them.

CARTER MEDICINE CO., NEW YORK.

Small Pill. Small Dose. Small Price.

WHY THE CENSUS MUST BE TAKEN

The Information is Necessary That the Government May Properly Adjust Details of Income

The census this year is the fifth general census of Canada. There was partial census taken in the three prairie provinces in 1906, but there has been no general census of Canada since 1901. At the first census taken in Canada in 1871, the population was only 3,689,257. In 1881 it had increased to 4,324,810, but in the next ten years under Sir John A. Macdonald, it only went up to 4,833,239. The greatest gain was shown last time, when it had risen to 5,371,315, and this record will be broken in 1911 it is believed, when a gain of possibly three millions is predicted.

The object of the census is not merely a numbering of the people for vainglorious purposes, nor yet, as some foreign-speaking peoples imagine, for military purposes. The information does not lead to an increase of taxation, but to a decrease of taxation, as it enables Government officials to more correctly estimate the exact amount of custom and other duties to be levied to raise a sufficient income for the country's needs, so that a more close approximation between estimates of national income and receipts may be made. Surpluses are not always the result of prosperity, but are due to bad figuring leading to unnecessarily high taxes. Then the census is necessary to give to each part of Canada proper parliamentary representation. Under our constitution Quebec always has 65 representatives. The Quebec population divided by 65 gives the unit of representation for the rest of Canada. With the progress of the West and the immense immigration there, it is nceessary to know exactly what the population is so that in the next Parliament the West will get its due proportion of members.

The figures as to earnings, production of manufactures, etc., are necessary and influence governments in making trade treaties, or in revising customs tarrifs. The new information this year sought as to disability and compensation paid to workers will influence legislation on this subject. Many of the other figures secured and tabulated influence the confidence of investors in this country and the flow of capital. There is a definite purpose behind each question asked, and the purpose is the good of the community as a whole and not the injury of the individual.

LESS DRESS GOODS

Manufacturers of Fabrics Say They Have Cause for Complaint

That the hand that shapes feminine fashions rules a large part of the industrial world and gives to women a mighty power even though she has not yet achieved the ballot, is the sorrowful complaint which is now being made by manufacturers of all sorts of dress fabrics, who assert that women do not wear enough clothes, to which fact they attribute the decrease of their business. The charge, however, is not against the number of dresses, since this is upndoubtedly greater than ever before, but rather against their size, and whatever the fashion makers of the feminine world in general may feel concerning the hobble skirt and the harem skirt, the dress-goods producers are bitter in their denunciation of these garments as the chief cause of their present situation. The denunciation is simply with the amount of goods necessary to make one of these garments, as compared to the amount needed for a gown of the style of a few years ago. This decrease amounts to about forty per cent., says the producers, resulting in a business shrinkage of about $20,000,000 a year.

LIQUOR LEGISLATION

Radical Changes Are Under Consideration in Montreal

More advanced and more drastic legislation than ever for the curtailment of the liquor traffic in Montreal is at present occupying the attention of the local authorities of the Dominion Alliance. The object of the proposed legislation is threefold. The first intention is the enacting of a law forbidding the opening or operation of a bar-room within 400 or 500 yards of any church, school house, factory or mill. This, Mr. Roberts said, would abolish bars in every hotel in the city with the possible exception of two or three.

The closing of all bars at one o'clock on Saturday is another aim which the Dominion Alliance has in view, while the absolute separation of the grocery and liquor businesses in grocery establishments is to be the third measure introduced.

SELLING A HUGE TERRITORY

Over 125.000 Acres In Alberta Which Indians Have Relinquished

The vast area of land in Alberta which the renowned Blackfoot Indians voted last year to relinquish, comprising 125,220 acres, or 782 quarter sections, is being sold. It may be interesting to state the reason of the sale of this valued land by the Indians. When the treaty was made in 1877 there were many thousand Indians on the Blackfoot reserve, which consisted of 300,000 acres. To be more explicit, it was 36 miles long and averaged 13 miles in width, the widest part being 20 miles and the narrowest 12 miles, the main line of the Canadian Pacific being the northern boundary. The Indians have been rapidly dying of late years, until now there are only about 700 on the reserve, and naturally they do not require so much land as formerly. Noting the increase in the value of their land in dollars they concluded to sell a portion of it.

Even the novels no longer put a lover on his knees.

Newcombe Pianos

Comparison with other Pianos only serves to emphasize the quality that makes the NEWCOMBE

Distinctive and Pre-eminent

NEWCOMBE PIANOS Never Suffer by Comparison

LET US SHOW YOU our exclusive method of construction, which is the foundation of that pure quality of tone always found in the NEWCOMBE.

You are cordially invited to visit our Warerooms and examine our stock

TAYLOR & WOOD

Dealers in Pianos and Real Estate

390 WATER STREET, PETERBOROUGH

SPRINGVILLE ITEMS

Special Correspondence.

Springville, June 21.—Mr and Mrs. E. Wood, of Otonabee, visited Mr. and Mrs. David Wood here on Wednesday.

Mr. and Mrs. Mahood, of Smith, and Mr. and Mrs. W. L. White, of North Monaghan, were the guests of Mr. and Mrs. J. Bothwell on Sunday.

Ladies' Hair Store

All kinds of Hair Goods made up, also ladies own hair combings made into Puffs and Switches. Best of work guaranteed.

All styles of PADS, TURBANS, etc., at low prices.

We make a specialty of

Hair Dressing, Shampooing, Scalp Treatment

Our preparations for the prevention of hair falling out have proven their value.

Other items of our stock are Fancy Goods, Hair Pins, Combs, Brushes, Dressing Combs, Veilings, Nets, Hosiery.

Mrs. M. J. Byrne

424 George St. Phone 1350

Cook's Cotton Root Compound.

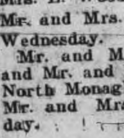

The great Uterine Tonic, and only safe effectual Monthly Regulator on which women can depend. Sold in three degrees of strength—No. 1, $1; No. 2, 10 degrees stronger, $3; No. 3, for special cases, $5 per box. Sold by all druggists, or sent prepaid on receipt of price. Free pamphlet. Address: THE COOK MEDICINE CO., TORONTO, ONT. (formerly Windsor)

WE SELL Anything you want

WE BUY Anything you have to sell.

JAY'S Stores

388-392 AYLMER ST. PETERBORO

LUMBER

And builders' materials of all kinds—Shingles, Scantlings, Joist and Bill Stuff—Mouldings, Casings and Base and all kinds of finish. Boxes and Box Shooks.

ALF. McDONALD ESTATE

Point St. Charles Mills

For the Family

You work to provide for your wife and children. Your ambitions are for them. You intend to make up to your wife the self denials she has practised. You plan that the girls and the boys shall have their chance; you picture the future by your hope.

But have you had the forethought to realize that death does not halt for any man's hopes, or wait for any man's convenience? Have you made such provisions for the future that your family will receive an income adequate to their needs in case of your death?

By devoting a small part of your income to life insurance, your hopes will become realities to them.

A guaranteed income policy for $1,000 at age 35 costs less than 10c a day and will not lapse if you become unable to pay the premiums in consequence of total and permanent disability from accident or disease, and further if you wish it, the Company will begin immediately to pay the amount due under the policy, not necessarily waiting until it becomes a claim through death.

MORAL: Insure in the SUN LIFE ASSURANCE COMPANY OF CANADA—the most prosperous and progressive company doing business in Canada today. For particulars call or write to

W. H. Hill

Manager, Central Ontario — — 159 Hunter St.

Phone 14, Bell or Machine

LENSES FOR THE EYES

The average person who has to wear glasses usually thinks little of the lenses themselves but much of the mounting, the adjustment and the eye examination. The LENSES are the important thing. You look through the LENSES from the time you start to wear glasses until your eyes can no longer see.

TORIC Lenses are the greatest improvement in lenses in the last hundred years.

Shaped like the cornea of the eye, they prevent eye strain, give a wider angle of view without touching the lashes or your seeing the edges of the lens.

We grind all our own TORIC lenses. They cost a little more than the ordinary flat lenses and are worth MUCH more.

All Work Positively Guaranteed.

Optical Parlors and Lens Grinding Plant with NUGENT DRUG CO. 386 George St.

A. A. Fowler Phm. B.
Eyesight Specialist

WRIST WAS FRACTURED

Accident to Private Doxsee of 45th Regiment

Private Ed. Doxsee, who went to Barriefeild military camp, with the 45th regiment, Lindsay, had the misfortune to fracture his wrist at the Kingston railway station while leaving for home, last night. While crossing a fence on the way to board the train he tripped in some manner falling heavily on his wrist, resulting in a painful fracture. Medical attendance was promptly secured and he is now at his boarding house on Gilmour street, having arrived last night.

WEDDING BELLS

GREENWOOD—HARRIS.

A very pretty wedding was solemnized in All Saints' church at 3.45 Wednesday afternoon, when Miss Beatrice Harris, eldest daughter of Mrs. Harris, Lock street, and Mr. Walter Greenwood, were united in the holy bonds of matrimony by Rev. H. R. Trumpour.

Mr. and Mrs. Greenwood left on the 4.28 C.P.R. train for Toronto and Montreal.

On their return they will reside on Wescott street.

Interest is added to the happy event in the fact of their wedding being the first at which the recently installed bell of All Saints' pealed forth.

McCOLL—HENRY.

A pretty wedding was solemnized at the parsonage of Rev. J. G. Brown, on Wednesday morning about 11 o'clock, the contracting parties being Miss Annie Matilda Henry, of Fraserville, and Mr. John McColl, of Anstruther. They were attended by Mrs. Windsor as bridesmaid and Mr. Albert Henry as groomsman. The young couple left on the 11.45 G.T.R. train for Toronto on a wedding trip.

ASPINALL—SHERWOOD.

At 3 o'clock yesterday afternoon St. James' Methodist church witnessed a charming wedding, when Miss Emily Caroline Sherwood, of this city, and Thomas Aspinall, of Toronto, were joined in wedlock by Rev. J. G. Brown.

The bridesmaid was Miss Eleanor Ofield, of Grimsby, and the best man Mr. Francis J. Sherwood, of Toronto.

After the ceremony a dainty luncheon was served at the residence of Mr. Robert Sherwood, 19 Ware street after which Mr. and Mrs. Aspinall left on the 4.28 C.P.R. for Toronto, where they will reside.

HENDERSON—MATHIESON.

St. Andrew's church was the scene of a pretty wedding on Wednesday evening at 7.15 when Miss Ella Mathieson, daughter of Mr. John Mathieson, and George William Henderson were married by Rev. James Rollins, in the presence of the immediate relatives and intimate friends of the contracting parties.

The young couple were unattended and left on the evening train on a short wedding tour, after which they will take up residence in Peterborough. Both young people are very popular in Peterborough, and they will be extended most sincere wishes for a happy future.

HACKETT—KNIGHT.

A pretty house wedding was solemnized at the home of Mr. and Mrs. Jas. Richardson, 465 Downie street, yesterday afternoon, the contracting parties being Mr. Edwin Hackett, and Miss K. Knight, both of Newport, Pagnell Bucks. England. The Rev. I. Couch, of George street Methodist church, performed the ceremony after which a wedding breakfast was served. Only a few intimate friends were present. Mr. and Mrs Hackett left on the 4.28 for Toronto and points west. On their return they will reside in the city.

TAYLOR—BARNES.

The Sacred Heart church was the scene of a quiet wedding at 7 o'clock yesterday morning, when Miss Jane Barnes and Mr. Bertram Taylor of Byersville, late of England, were joined in the holy bonds of matrimony by Rev. Father McCauley. The bridesmaid was Miss Lillie Glover, and the groom was assisted by Mr. Thomas Glover, also of Byersville.

Mr. and Mrs. Taylor will reside Byersville.

WELCOME

Save $2.50 and clean your "Old Grey Bonnet" for 25c

All lines of Ladies' and Gentlemen's Hats cleaned and made good as new. We clean Straw Hats as a specialty.

Shoe Shine Parlor for ladies only Gent's shines as usual. Phone 768

337-339 George St.
LOUIS YEOTES, Manager.
Branch at Collingwood, Ont.

Until yon have the cash for you can be well dressed in the latest and best styles at the lowest prices by comingto us.

We are headquarters for Ladies' and Gentlemen's **READY-TO-WEAR GARMENTS, MILLINERY, HOUSEFURNISHINGS and STAPLE GOODS**

CANADIAN FURNISHING CO,
311 George St. Opposire the Rex Vaudeville

— FOR COOL —
ICE CREAM
SODAS AND SUNDAES
Coleman's are the best.

Fine Assortment of Baking.

Patterson's Private Stock Chocolates
The best and highest grade on the market.

Coleman Bros.
426 George St. Phone 335

OBITUARY

Mrs. Reid Dead

At the good old age of 74 years, Ellen Goodfellow, relict of the late David Reid, passed away in Toronto Tuesday morning after a lingering illness.

The late Mrs. Reid resided in Peterboro until a year ago, when she moved to Toronto, and has since been with her daughter, Mrs. Hamilton. She was well-known here and made a large number of friends by her kindly disposition. She was a believer in the Methodist doctrine, and deeply interested in the welfare of her church.

The survivors are two sons, William of Bensfort; Daniel, Cavan township; two daughters, Mrs .L. Bowles, Calgary; Mrs. Hamilton, Toronto.

The funeral, which took place from the residence of her nephew, Mr. Andrew Goodfellow, 151 Park Street, at 4 o'clock, yesterday afternoon, was largely attended.

The pall-bearers were Messrs. G. Young, M. Morgan, H. Goodfellow, A. Goodfellow, W. Goodfellow and T. Thornton.

Rev. I Couch officiated.

WEDDING CAKE BOXES

Several styles of boxes for Wedding Cake. All neat and moderate in price. Cards printed to order. Phone the Review (189) for samples.

LAWN SOCIAL AT MR. GEORGE CURTIS'

The ladies' of St. Lukes Church are holding a Lawn Social at Mr. George Curtis (Curtis' Brickyard) Tuesday evening June 27th. Busses will leave the Post Office at 7 o'clock and 7.30, going by Smith St., calling at East City town hall. Transportation on busses free.

MAGISTRATE DID NOT GIVE JUDGMENT

Magistrate Edmison at County court this morning reserved judgment in the case of the two residents of Harvey, namely, Reeve. R. Shaw and an employee named Johnston, against whom information was laid by Chas. Bishop, of lot 11, con. 7, Harvey, accusing them of destroying some of his fence property.

PERSONAL

Misses Kathleen and Emma Vincent, of Lakefield, are visiting their aunt, Mrs. J. J. Turner, jr., at 491 Water street.

Mrs. and Miss Greaves, returned to Napanee to-day after visiting for a month with Mrs. Greaves' daughter, Mrs. Ed. Huff, Gilmour street.

Weekly — The CRESSMAN Company Limited — June 22nd 1911

NOTE THE SHOE SALE PRICES

WATCH FOR THE GREEN PRICE CARDS

Saturday Snaps

WATCH FOR SHOE SALE PRICES

Second Saturday of the June Challenge Sale of Shoes—the greatest shoe sale in the history of the department, practically every line at challenge Sale Prices. The following are three of the leaders:

THE J&K SHOE FOR WOMEN

LEADING $3.50 AND $4 LOW SHOES $2.87
A big variety of styles in low shoes, including oxfords, pumps, etc., in dull calf, and patent pump two eyelet ties, in patent, single and double strappings, tan oxfords, suede, cravenette and velvet pumps, etc. Challenge Sale Price. **$2.87**

HIGH GRADE FOOTWEAR FOR $3.69
$4 50 and $5. Pingree Shoes, in calf and patent oxfords, also some of the season's latest tan button boots. Regularly sold at $4.50 and $5.00. Sale Price........ **$3.69**

SNAPPY SUMMER STYLES $1.95
$2.50 and $3.00 dongola blucher oxfords, patent oxfords, two eyelet ties and dainty ankle strap pumps, a good variety to choose from. Sale price........ **$1.95**

—Second Floor—

Buy Ready-to-Wear-Garments Saturday and Save

These items emphasize price reductions on new goods for Saturday shoppers—Second floor.

$5 & $6 REPP SUITS SAT. $3.95
Just 6 of these suits to sell at this price, They come in new shades of pink and are made of fine quality repp, beautifully made and trimmed; early season price $5 and $6. Saturday Snap price **$3.95**

$5 MULL DRESSES
Something quite out of the ordinary in a natty new mull dress, in blue, pink, helio and white, elegantly trimmed with lace and insertion, design and finish of the $10 sort, a very strong leader for Saturday only........ **$5**

WASH SKIRTS FOR $1.48
Good quality linen Wash Skirts, made with new side pleated front, trimmed with small pearl buttons, natty in design, and serviceable. Saturday Snap Price... **$1.48**

BUY WHITE DRESSES SATURDAY
We will receive per express Saturday morning a large shipment of entirely new white dresses from our best maker of these goods. Prices will run from........ **$5 to $15**

CHILDREN'S DRESSES 49c UP
To buy these ready made you save in time, worry and money. Over 500 of these dresses to choose from, sizes to fit children 11 to 16 years of age. Prices from... **49c up**

HOUSE DRESSES FOR WOMEN
295 new house dresses for Saturday's business, bought very cheap, will be sold on Sat. at very low prices. See them on second floor **$1.98 to $3.95**

—Second Floor—

25c BLACK VESTINGS 18c
100 yards of fine black Vestings, suitable for blouses and dresses in stripes and conventional patterns, 29 inches wide, regularly 25c. Saturday snap........ **18c**

TABLE LINENS 29c
58 inches wide, a good semi bleached pure linen damask, perfectly free from all forms of dressing, for one day only. Saturday snap........ **29c**

SCOTCH GINGHAMS 8½c
10 pieces of new Scotch Ginghams in stripes and checks, very fast colors, splendid patterns for dresses. Saturday snap price per yard........ **8½c**

18c REPPS 14c
Our complete range of Repp Suitings in pink, sky, navy, cream, dark, tuscan and helio, very wide and a very popular material this season for summer wear, our regular 18c value. Saturday snap........ **14c**

—Main Floor Right—

BEST 25c FINE LISLE HOSE 19c
18 dozen of our special 25c quality—fine lisle hose in pale blue, black and white "cannot tear" garter tops, high spliced heels, sizes 8½, 9, 9½, and 10, for one day only. Saturday snap........ **19c**

3 pairs 55c

$1 VALUE LONG DIRECTOIRE CORSETS 69c
For Saturday only—a complete range of sizes of our present season's most popular corsets—new long model, perfect fitting with wide lace trimmed tops and four hose supporters attached—a corset that is worth $1, one day only. Saturday snap per pair **69c**

MILL SECONDS IN SHAPED KNIT CORSET COVERS 19c—a ½ case of Mill Seconds in white knit, elastic ribbed shaped corset covers without sleeves, in no case is the imperfection more than only noticeable, all regular 25c values. Saturday snap........ **19c**

—Main Floor Left—

MEN'S TWO PIECE SUITS $11.90
20 only sample suits and odd lines from our regular stock, every suit new and right up to date, made of fine flannels, homespunes and worsteds, mostly light summer shades, double and single breasted styles, all sizes 34 to 42. every suit worth $15 and several $18, tailored well; fit and finish guaranteed, an excellent opportunity to get a good summer suit at little cost. Saturday only........ **$11.90**

MEN'S WASH VESTS 95c
10 only fancy Wash Vests, mostly light grounds with stripe patterns, all sizes 33 to 44, regular values $1.50 up to $2.75. They have become slightly soiled in stock so must be cleaned out quickly Sat. morning, thus this exceptional price for the day only **95c**

MEN'S POROS KNIT UNDERWEAR 39c
15 dozen fine Poros Knit Underwear—short sleeve shirts and knee length drawers, just the thing for real warm weather, Penman's make, every garment stamped, never sold less than 50c. Saturday snap price...... **39c**

—Through the Arch—

79c Fronting Embroidery 49c
160 yards of new fronting Embroidery, very desirable for warm weather blouses and dresses a variety of very pretty patterns, 27 to 30 inches wide, very fine goods, regularly sold at 79c. Saturday snap **49c**

THE CRESSMAN IMPERIAL LINEN WRITING PADS 2 FOR 15c
200 of our Imperial Linen Writing Pads, best linen finish paper and a pad you would expect to pay 15c each for. Saturday snap.. **2 for 15c**
New long pointed flap Imperial Linen finished Envelopes to match. Saturday snap per package........ **5c**
—Main Floor Rear—

50c Lace Dutch Collars 29c
10 dozen ladies' lace Dutch Collars in paris and white baby irish effects, scalloped edges, good size, regular 50c Saturday snap........ **29c**
—Main Floor Centre—

SHEPHARD'S CHECK DRESS GOODS 19c
Small and medium sized Shephard's Checks, an A1 material that will wash and neither spot or shrink, 40 inches wide, extremely serviceable for children's wear, special price Saturday snap........ **19c**

75c PANAMA CLOTH 59c
Three shades consisting of king and navy blue and brown, also black, a regular 75c French Panama Cloth, crisp, unspotable, finish, even weave, thoroughly shrunk, 42 inches wide. Special Saturday snap... **59c**

50c TRAVERS CLOTH 39c
In six new shades including navy, king blue, cardinal, brown, grey and fawn, nice light weight, all wool material, suitable for skirts, dresses or suits, 42 in. wide, regular 50c line. Saturday snap........ **39c**

—Main Floor Rear—

HAMMOCKS REDUCED IN PRICE

The CRESSMAN Company Limited

SEE OUR 79c HAMMOCK SATURDAY

PROGRAM FOR CONCERT TO-NIGHT

To be Given by Band on St. John's Lawn

By kind permission of the officer commanding the 57th Band, under the direction of Mr. Gliddon, will give the following concert on the lawn of St. John's church to-night.

Opening March—In Old Quebec.
Ouverture—Zampa.
Intermezzo—Valley Flower.
Cornet Solo—Selected.
Selection on Chimes.
"Reminiscences of Gounod."
"Georgia Sunset," a southern tone poem.
"My Old Kentucky Home," variations on solo instruments.
Grand Patriotic Selection—Under the British Flag.
Grand March—Selected.
God Save the King.

No. 3 Ward

A meeting of the Conservatives of No. 3 Ward is called for Tuesday evening, the 27th June, at the Young Conservative Club rooms at 8 o'clock for the purpose of electing delegates to the convention on July 18th, for both the Dominion and Legislature.

JOSEPH MILLS,
Chairman.

AUCTION SALE

Of David Knox Homestead, Queen St, Peterborough. This fine house, solidly built, 10 rooms, steam heated. all modern improvements, will be offered at the adjourned sale on Saturday, 24 June at 2 p.m., on the premises. Terms:—10% down, 40% in 10 days, balance cash or mortgage at 5 1-2%. Dumble & Johnston.

The new Mexican Government may try to secure control of the Mexican National Railway from the present owners, friends of Diaz.

INDEPENDENT REAL ESTATE COMPANY

Properties For Sale

2 Modern Houses in west end, at a bargain. To be sold this week.

Desirable city properties in several parts of the city for sale, such as will suit almost any customer. Prices vary, with the property.

If you wish to invest in Toronto property take a look at what we offer. You can be sure that what we have is right. Come and investigate.

RIVERVIEW PARK—Two Cottages (new) ready for occupancy. For sale at moderate prices. Get one for the summer. Both are Snaps.

W. GALBRAITH, Local Manager

FRUIT

SOMETHING NEW IN FRUIT

Delicious Florida Tomatoes and Pineapples at Moderate Prices

Also our regular cut in Oranges, Lemons, Grape Fruit and Bananas

A daily supply of Lettuce, Onions and Celery

Canned Goods: the very best brands of Tomatoes, Peas, Corn, Salmon, Sardines

MINICOLA BROS.

WHOLESALE AND RETAIL

160 Hunter St. - Both Phones 337

We All Like Pictures

Of our loved ones. Probably there are loved ones in your family of whom you have no photograph.

It is your duty to procure their pictures while they are still with you.

Urge them to make an early appointment at

THE ROY STUDIO

140½ Hunter Street

The Stoney Lake Navigation Co.

Until further notice the steamers will leave Lakefield on arrival of 9 o'clock morning train. Will make a trip around the Lakes and return making connections with the 4:40 p.m. train for Peterborough.

F. G. YOUNG, Manager

Auto Bus Daily Trips TO CHEMONG

The Rutherford-Grimes Auto Bus will make its regular trips to Chemong Park every day leaving the McLaughlin Garage, Simcoe Street, at nine a.m., returning at ten a.m.; making a second trip at two p.m., returning at three. Return fare 50 cents, children 25c. Car will leave garage at 8 p.m. for Chemong, returning from Park at 9 p.m. on Saturdays only.

The bus will call at the Snowden House, the National and the Oriental each trip.

The bus may be engaged by the hour or trip at low rates. Particulars as to rates at the garage.

SOMETHING ARTISTIC

It is Mr. Mendel's delight to hear his customers say there is "Something Artistic" about his photos that is peculiar to his work.

Louis Mendel

STUDIO — 374½ George Street, East Side

The only Studio on George St.

Summer Session

Students may enter any day. Open entire year. Now is a good time to enter. Largest trainers in Canada. Graduates get best positions.

Thousands are studying at home.

Exclusive right of the "Famous Bliss Book-Keeping System" for Ontario. "Actual Business from Start to Finish."

Write for particulars.

Peterboro' Business College

GEO. SPOTTON - President

OBITUARY

The Late Wm. Crough

William Crough, of Ennismore, aged 74 years, passed away in St. Joseph's hospital at an early hour yesterday morning, after one week's illness, due to pneumonia.

The late Mr. Crough was born in Hamilton and removed to Ennismore with his parents while an infant. In early life he followed farming and in 1858 he was married to Miss Helen Scully, of Emily, who predeceased him three years ago. He was thirty-five years a member of the county council and performed his duties faithfully during his term of office. When his wife passed away he retired from the farm.

Those left to mourn his loss are Michael, Daniel and William Henry, of Ennismore; four brothers, Michael and Patrick, of Ennismore; Phillip, of Smith, and John, of Alberta, also one sister, Mrs. R. Donoghue, of Ennismore.

The funeral will take place Saturday morning at 9.30 o'clock from lot 7, con. 6, Ennismore, to St. Martin's cemetery.

The Late Mrs. W. R. Corneil

The death occurred in the Ross Memorial Hospital, Lindsay, last night of Mrs. W. R. Corneil, a sister of Mrs. R. B. Pearson, 522 Charlotte street, of this city. The deceased lady was well known in Peterborough and a number of relatives also reside here. Death came after a lingering illness extending over a period of two years, an illness which baffled the skill of the most able physicians. There are left to mourn her death, her husband, and one daughter Norma, three years of age, also her mother Mrs. Susan Curtis, and two brothers and six sisters who are, Willard and Walter Curtis, Mrs. H. A. Middleton, Mrs. John Darke, and Mrs. J. Lynch, of Lindsay, Mrs. Wm Greenaway, Port Hope; Mrs. J. G. Penrose, Souris, Man., and Mrs. R. B. Pearson, 522 Charlotte street, Peterborough.

The funeral will be held on Saturday afternoon at 2.30, from the Curtis homestead to the Riverside cemetery, at Lindsay.

Death of Home Girl

A bright young life was brought to a close at the Margaret Cox Home for girls, yesterday afternoon, when Miss Theresa Matilda Knott, aged 21 years, passed away after a lingering illness.

The funeral took place at 2 o'clock this afternoon, from the Home to Little Lake cemetery.

Dr. Andrew MacPhail of Montreal may lose the sight of one eye, the result of an explosion of a bottle of aerated water.

JURY SAYS HUGH DARKE MET HIS DEATH THROUGH THE CARELESSNESS OF THOMPSON

Man at Switch Thought Darke Went Away and He Thought He Got Affirmative Answer to His Signal ("Is Everything Alright?") From Cartner.

The verdict of the coroner's jury empanelled to inquire into the cause of the death of Hugh Darke on the night of Thursday, June 15th, was as follows;

We find that Hugh Darke met his death on the night of the 15th, through what we believe to be carelessness of G. H. Thompson, in starting the machinery without first being positive all was clear. Also that we believe the Canadian General Electric Company should establish a proper code of signals throughout the entire plant, the lack of which was contributory we believe to this accident.

W. A. HOWARD,
Foreman.

The verdict followed the evidence at the council chamber and a visit of the jury to the scene of the accident in the Canadian General Electric Co.

At the council chamber Coroner Greer presided. Mr. R. E. Wood acted for the Crown and Mr. Basil D. Hall for the Company. Mr. G. N. Gordon was present in the interests of the family of the late Mr. Darke.

THE EVIDENCE.

Wm. Cartner, who was with Mr. Darke, told of the incidents leading up to the accident and that when he returned with a wrench, Darke was kneeling on the lower lap of the belt. He took the wrench from witness to tighten a nut by which the motor would be clamped to the floor. He (witness) had stooped down, and then stood up again with his hands on his hip. Then he stooped down again and the belt started towards the pulley. Darke yelled "whoa" and then blood struck him (witness) in the face. Witness could not say that Darke's body went around the pulley. Witness yelled to stop the power. It was Mr. Thompson who was to test the motor. The size of the test was 5-8 in. by 24 inches and about 40 feet in length.

Dr. Boucher read the report of the autopsy. Death was due to shock from injuries received. Dr. Frederick who assisted Dr. Boucher, gave corroborative evidence.

THOMPSON GAVE SIGNAL.

A. F. Fielder said he noticed Cartner run out from behind the generator and ask who started the machine. Witness said he had seen Mr. Thompson start the machine. He gave a sign which meant if it were alright to start. Thompson stopped the machine immediately after Cartner shouted. Witness said Darke was lying on the belt. He was bleeding from a cut on the head. Witness assisted in getting the man from the belt to the surgery.

COULD NOT SEE DARKE.

Witness explained to Coroner Greer that he and Thompson were in such a position that they could not see Darke at work.

"Who was in command of the test?" asked Mr Wood.

"Mr. Thompson."

"Were you under him?"

"Yes."

"Were the other two men under Thompson?"

"They would likely do whatever he asked them, but were not compelled to."

After repeated questioning witness said that while machinists were in the test they would be subject to the order of the foreman in the test.

Wm. Cartner recalled said he had seen the test department sign used, but had not that night.

"Do you know the answer to that sign?"

"No, I do not."

Darke had seemed to be nervous that night and had asked witness if he was going to stay.

"Were you told to stay?"

"Yes, by the foreman."

"Whose directions were you under?"

"Our own," Darke, he said, was afraid of the pillar block slipping. Walter Jeffries the foreman of the fitters in the machine shop had told him to remain with Darke.

To a juror witness said the switch was ten or fifteen feet distant from the machine. He couldn't say if he had been at the switch he could see the place where the accident happened. Notices had been put up before the accident warning the employees not to go near the belt.

Wm. Walker told the previous happenings and said he was five or six yards away when the accident happened. He heard the shouts. He had left Darke kneeling on the lower lap of the belt. A wooden guard had been placed at the machine since the accident.

THE MAN IN CHARGE.

G. H. Thompson said he was in charge of testing the machine that night. Darke said he would tighten up the bolts and he did this. Witness examined them at Darke's request. Witness said, "we'll try it at that," meaning the machine.

THOUGHT DARKE WENT AWAY.

Then Darke went in a direction as if going up the shop. "I took a glance around the whole thing," said witness "and Cartner came and said don't start for a minute I want to tighten a bolt in the front. While waiting I did a little wiring on the table. Cartner went around to tighten the bolt. This took him out of my view. I thought then that Darke was away altogether.

CARTNER STOOD UP.

"Looking in the direction of the machine I saw Cartner stand up and I gave the sign, a wave of the hand, which means is everything alright. From Cartner I got what I took to be a nod of the head, then I opened the voltage on the generator and put on the switch. I heard somebody shout and I shut off the power.

Cartner was looking at him when he (witness) gave the signal.

L. W. Jeffries, foreman of the machine fitters, gave evidence as to the relationship between the men and the superintendent in the test, regarding the work to be done.

BOLT NOT NECESSARY.

To Mr. Hall witness said he did not think it was necessary for the men to put in the bolt.

G. B. Wilson, foreman of the test, said Thompson had no authority over the two men. They would likely take a suggestion from him. He had been informed when he left at six o'clock that the machine was O.K.

A. F. Hanley said he was near the machine at the time of the accident. He saw Darke's body coming over the top of the pulley. His head and shoulders were outside the belt. He saw Mr. Thompson at the switch, but noticed no signals.

J. Schweier was at his bench fifteen feet away. He saw Darke going under the pulley.

L. W. Mellis didn't have any material evidence.

Mr. Jeffries recalled "would it be necessary to get between the two layers of belting to tighten this belt. No, there was lots of room outside the belt to do the work. Witness held it was not more convenient to do the work as Darke had done.

SUMMER SKIN TROUBLES

Sunburn, blistering, and irritation are the commonest form of summer skin troubles, and Zam-Buk ends these very quickly. It works in two ways. As soon as applied, its antiseptic powers get to work and kill all the poison in a wound, a sting or a sore. This generally ends the smarting and the pain. Then Zam-Buk begins the healing process, and fresh healthy tissue is built up. For sore, blistered feet, sore hands, heat rashes, baby's heat spots, sore places due to perspiration, etc., you can't equal Zam-Buk. It also cures cuts, ulcers, abscesses, piles, and all inflamed and diseased conditions of skin and subjacent tissue. Druggists an stores everywhere sell Zam-Buk, 50c box. Use Zam-Buk Soap also, 25c. per tablet. All store, or Zam-Buk Co., Toronto.

OUR BIG 4 SATURDAY SPECIALS

Beef Iron and Wine 37c per bottle, 1 bottle to each customer.

Cream of Violets for sunburn and tan, reg. 25c for 15c.

Castile Soap 10c per bar.

Carbolic Tooth Powder, reg. 15c for 5c. at

McDERMID & JURY'S

BIRTH

LAING,—At Montreal, on June 20th, 1911, to Mr. and Mrs. Archie Laing, a son.

Pianos to Rent.

Pianos and organs rented from $1.00 per month up. Six months' rent allowed in case of purchase. The J. M. Greene Music Co., Limited, Charlotte street.

ADAMS' Saturday Sale of Fancy Parasols

$2.50, $3.00, $3.50

FANCY PARASOLS

YOUR CHOICE FOR $1.98

Don't Miss This Parasol Snap

(See Our Window)

Harry Adams

FLAGS! FLAGS! FLAGS!

FOR DECORATION

We have them in Cotton, Wool and Silk. Any kind of flags made to order.

J. J. TURNER & SONS

The largest Flag makers in Canada. George street Peterborough, Ont.

DOMINION CHINESE CAFE

Best meals in the city. If you are going out to dinner or evening lunch, don't forget to call at

328 GEORGE STREET.

New Scale Williams Pianos

The name is itself a guarantee of the highest quality. There is a reason why so many great artists INSIST on having a NEW SCALE WILLIAMS for every performance, and for their own private use as well.

Figure this out! Isn't it pretty certain that when the connoisseurs choose it the Piano must be alright? There never was such a demand for NEW SCALE WILLIAMS in all parts of the country.

Do not decide on any pianos until you have examined thoroughly the construction, tone and finish of this wonderful instrument.

SPECIAL: ONE PIANO USED ONLY A FEW MONTHS, BEAUTIFUL MAHOGANY CASE, IN EXCELLENT CONDITION, FOR ONLY $190.00. THIS SURELY IS A CHANCE. OFFER GOOD ONLY UNTIL SATURDAY, JUNE 24TH. SEE IT IN OUR WINDOW.

WE GIVE LIBRARY VOTES

The J. M. Greene Music Co., Ltd

CHARLOTTE STREET

J. T. STENSON'S SONS

Shoe Store Specials FOR SATURDAY

Men's Patent Colt Blucher Oxfords
Silk stitched, good year welt, regular $4.00, $4.50
Special Saturday $2.95

Women's Patent Colt Pumps
Silk stitched, regular $3.00
Saturday Special $1.95

Men's Velour and Gun Metal Calf Blucher Oxfords
Silk stitched, good year welt, regular $4.00, $4.50
Special Saturday $2.95

Women's Patent Colt Blucher Oxfords
Silk stitched, regular $3.00
Saturday Special $1.95

Men's Patent Colt Blucher Boots
Silk stitched, good year welt, regular $4.00
Special Saturday $2.95

Women's Gun Metal Pumps
Silk stitched, regular $3.00
Saturday Special $1.95

Barefoot Sandals
From 50c to $1.35

364 GEORGE STREET

"THE DAYLIGHT STORE"

Holiday Bargains

We are placing on sale many lines of summer goods which will interest holiday buyers and many of these goods are direct saving of one half their former values. We do this in order to make sure not to carry over any goods to another season, and the shrewd buyer is sure to take advantage of this opportunity while doing his holiday shopping. EVERYTHING STRICTLY AS ADVERTISED

MEN'S 2 PIECE SUITS
All wool Homespuns, Serges, Tweeds, half lined with hair-cloth, unbreakable fronts; former $10.00. Now... $5

MEN'S SUMMER PANTS
Pants with the fold on bottom in Homespuns, soft Tweed, Colored Outing, White Duck, Flannel and Worsted
a very large range

MEN'S FANCY VESTS
Vests in white pique and fancy stripes, reg. values $1.25 for 85c, also $2 and $2.25 for $1.25

MEN'S HOSIERY
In Hosiery we have a very large range of patterns and colors. A regular 25c value for 15c

BOY'S NORFOLK SUITS
Fancy stripe and plain colors, special for holidays. Reg. $5 for $3.50, $4 for $2.50 and $3 for.......... $2

MEN'S NEGLIGEE SHIRTS
Beautiful quality in many colors both with and without collars attached. Reg. $1 and $1.25, for........... 75c

Space will not permit a list of nearly all our bargains, but a visit to our store will convince you that this is the place to save money on almost anything you will require for your holiday wants. Summer Underwear, Wash Ties, Bathing Suits, Light Jerseys, Invisible Braces, Soft Collars, Belts, Garters and many other summer wearables.

J. T. C. LANG & CO.

409-411 GEORGE ST. - - PETERBOROUGH

THE ONTARIO CONSOLIDATED MINES, Limited.

AUTHORIZED CAPITAL $850,000.00 — PAR VALUE OF SHARES 25c EACH

10 acres in the richest part of Cobalt, the world's most famous Silver Field. 4 acres prospected, showing 6 well defined calcite veins. Shaft 60 feet deep and all necessary buildings on property.

Write for prospectus, maps and specia letter.

APPLICATIONS FOR STOCK FILLED IN ORDER OF RECEIPT.

FOR FURTHER PARTICULARS APPLY

MERSON & CO.

Members Standard Stock and Mining Exchange

16 KING ST. WEST, TORONTO, CANADA.

—brewed in Canada
—no duty to pay
—half the price of imported beers
—equals the finest German brews

124

O'Keefe's Pilsener Lager

"The Light Beer in the Light Bottle."

SPRIGS OF SPORT

FANS WERE TREATED TO FAST GAME IN WHICH LOCALS WON

Quinlan's Three Bagger in Eighth With None Out Beat Bowmanville—Plenty of Hitting and Snappy Fielding—Peterboro Counted Five in the Third—Final Score Was 6-5

The Petes had a bad scare yesterday afternoon in the Midland league game with Bowmanville, and had the visitors been livelier on the bags it would have brought them the big end of the score.

The count was 6—5 for the Petes, who took the winning tally in the eighth, Quinlan hitting for three bags and scoring on a long sacrifice by "Dutch" Gonter.

The article of ball served up by both teams was refreshing and the fans gave the visitors a great reception as they performed at the bat and on the field.

A clever catch by Tucker in left of Quinlan's drive to the fence was the feature. It stopped two runs.

Big Beith gave a neat program. He was touched up for three singles and a double in the fifth, but recovered and remained steady for the remainder of the game. He only passed one and struck out eight.

Quinlan was erratic. He hit three men and forced in two runs. He handed out six walks, but fanned fourteen.

His team mates hit and fielded well up to their usual standard, and with the visitors looking and playing like a real live ball team, the result was a grand exhibition of ball.

"Happy" Brydie's All Stars vs. Peterborough and an Inter-Catholic league game will make up the program for to-morrow afternoon.

SUMMARY.

BOWMANVILLE.

	A.B.	R.	H.	P.O.	A.	E.
Sister, ss	3	1	1	1	1	0
Gibson, cf	4	0	1	1	0	0
Marten, 2b, rf	2	0	0	0	1	1
Tucker, lf	5	0	2	3	0	0
Jones, c	5	0	2	8	1	0
Doll, 3b	4	0	0	3	0	2
Wilcox, rf, 2b	3	0	0	0	0	1
Kavanagh, 1b	4	2	1	6	2	0
Beith, p	3	1	0	0	2	0
*Kilman, rf	2	1	1	0	0	0
	35	5	8	x22	7	4

*Batted for Marten in eighth.

O'Brien out twice on bunting three strikes and not returning to base on fly.

PETERBOROUGH.

	A.B.	R.	H.	P.O.	A.	E.
Murphy, 3b	4	1	1	1	2	0
Shaw, lf	4	1	3	0	0	0
Ahearne, 2b	4	1	1	1	1	0
M. O'Brien, 1b	4	0	3	7	0	0
Quinlan, p	4	1	1	0	2	0
Gonter, ss	3	0	1	0	4	1
McFadden, c	4	1	0	16	0	1
Craig, rf	2	1	1	0	0	0
W. O'Brien, cf	3	0	0	2	0	0
	32	6	11	27	9	2

Score by innings: R.H.E.
Bowmanville ... ...003100100—5 8 4
Peterborough ... ...00500001x—6 11 2

Three base hit, Quinlan. Two-base hit, Ahearne, Gonter, Tucker, Kavanagh. Sacrifice hit, Craig, Gonter, Marten, Wilcox. First base on balls off Beith 1, off Quinlan 6. Struckout by Beith 8, by Quinlan 14. Hit by pitcher by Quinlan 3, Gibson, Wilcox, Sister. Left on bases Bowmanville 13, Peterborough 4. Double play Jones to Kavanagh to Jones. McFadden to O'Brien to McFadden, Ahearne to O'Brien. Passed balls Jones 1, McFadden 3

Umpire—Jack Rosevear, Port Hope.

Poor Old Foxy Wilcox the Hero of a Hundred Frays "Took One"

BASEBALL

The final game in the Collegiate League, was played Wednesday evening on Riverside Park, between Dixon's and Cresswell's teams the former winning by a 3-1 score. The contest only lasted five innings, and the teams were tied until the fifth when a couple of costly errors let in the winning runs. Cresswell and Huycke each has seven strike-outs.

Batteries—Huycke and Phelan, Cresswell and Horsfield.

Score by innings.—
Dixon's ... ... 10002—3
Cresswell's ... ... 00010—1

Postmaster General Lemieux, speaking at Joliette, Que., referred to Bourassa's opposition as "the cries of a fool disappointed in his ambitions."

MATINEE AT DRIVING PARK

While the attendance was small the matinee, under the auspices of the Peterboro Driving Park, yesterday afternoon, was well carried out, and provided excellent sport.

Angus Pointer paced the half mile in 107.1-2. The entries and standing were.

CLASS A MILE PACING.

1. Orillia Bell, (F. Montgomery) ... 2 1 1 1
2. Paterson, (Jones Bros.) ... 1 2 2 2

Time—2.24 1-4, 2.24 1-2, 2.26 1-4, 2.25 3-4.

CLASS B., HALF MILE TROTTING.

1. Angus Pointer, (F. J. Daly) ... 1 1 1
2. Dan R. (Dr. Johnston, Port Hope) ... 2 2 Dr

Time—1.11 1-4, 1.1 11-4, 1.67 1-2.

CLASS C. HALF MILE TROTTING.

1. Rosy W (Harry Winch) ... 1 1 2 1
2. Ray (Gus White) ... 2 2 1 2

Time—1.29 1-4, 1.21 1-4, 1.21 1-2, 1.25 1-4.

Judges Jas. Daly, Wm. Rudkins.
Starter—W. J. Leahy.

CHAMPIONS HAD A HARD CONTEST

Church League All Stars Were Only One Short

The benefit game between the C.G.E. champions and all-star team from the Church League played on the Brinton meadows Wednesday evening, proved to be an interesting contest. The final score C.G.E. 2, All Stars 1, goes to show that the champions did not have very easy picking. There is some good material in the Church League and a good team could be picked which, if they practiced together, could beat several of the Midland Leaguers, but the good ones are scattered amongst the different clubs, hence an ordinary Church League team has very little chance with the fast company.

Callandine in goal for the "Stars" was a tower of strength. He got them from all angles and the ones which beat him were hard and from close in.

The others all played sterling ball, but the combination and individual stunts of the C.G.E. made them dangerous.

Everything considered, it was one of the best soccer games of the season. The attendance was about three hundred.

Lineups—

C.G.E.—Jones, Hull, Mason, Bridge, Padgett, Allen, Dawson, Miller, French, Corliss.

All Stars—Callandine, Robinson, Braun, Hooper, Simmonite, J. Smith, E. Smith, Turner, Gash, Pearson, Cook.

JOKE COST EACH MAN $5

Attempted Murder Charge Heard Before Magistrate Edmison

The two young drivers named Louis Thibadeau and Osbourne Montgomery were each fined $5 by County Magistrate Edmison this morning when they appeared to answer a charge of attempted murder, alleged to have been committed upon a young lad named Campbell at Nogie's Creek.

G. N. Gordon defended the two men and Crown Attorney Wood prosecuted. It was shown that the charge of attempted murder, which was laid by the boy's father, was altogether unfounded, and that the affair was more in the nature of a joke. The two river driver threw young Campbell into the creek not more than two feet deep, having been provoked by the lad, who in mischief locked the two men into a cabin on Nogie's creek on two successive occasions. The boy was none the worse for the ducking, but the action so angered the boy's father that he laid the information resulting in the charge of attempted murder being laid, and the subsequent arrest of the two rivermen.

OFFER TO DIE FOR MURDERESS

American Citizens Write to Officials at the Soo.

Special To The Review

Sault Ste Marie June 23 — Offers have been received from S. B. Whitney, of Clinton, Ill., and Dr. Alexander Aalto of Ashtabula, Ohio, to be hanged in place of Angelina Napolitana, the murderess, now under death sentence here.

TWO ARRESTS WERE MADE

Police May Have Dangerous Crook in Custody

Following a disturbance on King Street to-day at noon, two men were taken into custody by detective Newhall. The arrest may mean the apprehension of a dangerous crook from across the border. The offence for which the two are charged it is understood, is for holding up a man. One of the prisoners is a local man, and the other a stranger, who represented himself to be an officer of the law.

WHO'S COMING AND GOING

Providing that the weather is favorable the postponed tennis tea of the Nicholls oval tennis club will be held on Monday evening next at half-past six o'clock.

In the Inter-Catholic League to-morrow afternoon the Central T.A.S. team meets the East City representatives. As the season is getting on now both teams are playing good ball and a good crowd is sure to be on hand. The Central T.A.S. team will be picked from the following and expect all on the grounds early;—Hayes, Hickey, Mahoney, Heffernan, Giroux, Derocher, S Sheehy, D. Sheehy, Corkery, Phelan. The north end team will have O'Heron and Johnson on the battery end with a bunch of stars behind them.

Dr. de Van's Female Pills

A reliable French regulator; never fails. These pills are exceedingly powerful in regulating the generative portion of the female system. Refuse all cheap imitations. Dr. de Van's are sold at $5 a box, or three for $10. Mailed to any address. The Scobell Drug Co., St. Catharines, Ont.

SPORTS PROGRAM OF 57TH REGIMENT WAS A WINNER

Big Crowd Witnessed the Events in Central Park—The Winners.

The first annual field day of the 57th regiment, held on Central park yesterday afternoon, was a grand success, and Staff-Sergt. Smith and his committee are deserving of great [illegible] The officers are very enthusiastic over the result and intend having several open events next year, and in time it may develop into the day of field sports for the city.

Several of the events caused much amusement, such as tilting the bucket, when the participants were deluged with water and had treacle race, climbing the greasy pole, etc. In the latter event none was able to accomplish the feat.

The 57th regimental band was present and provided music for the occasion.

PROGRAM AND WINNERS.

100 yard dash (boy scouts)—Taylor, Carlisle, Austen, Adams, Hipsett, Stevenson, Webb, Kingscote.

Sack race—Coney and Macquoan.

Putting the shot—Fox, Coney.

Bun and treacle race—Macquoan, Coney.

Wheelbarrow race—Macquoan and Hamilton, Coney and McIlwain.

Bandsmen's race—Caccarella, Hanrahan.

Mop Fight—Coney, McIlwain.

V.C. race (boy scouts)—Richards, Adams, Stevenson.

Officers' costume race—Capt. Watt, Lieut. Lech.

Tug-of-war—Right half battalion.

Three-legged race—Garside and Langton, Curtis and Sheppard.

Tilting the bucket—Brewster and Thompson, Irwin and Lightheart.

150 yards, obstacle race (scouts and cadets)—Lipsett, Stevenson, Grey.

Mile go-as-you-please—drill order—Macgowan, Brownlee.

OFFICIALS.

Clerk of the course—J. J. Thompson, Y.M.C.A.

Announcer—Lieut. Hodgson.

Starter—Dr. Eastwood.

Judges—Col. Miller, Col. Stevenson, Col. Clegg, Mr. J. R. Stratton, M. P.; T. E. Bradburn, M.P.P.

Referee—Captain Walker.

Scorers—Q.M.S. Edwards, Staff-Sergt. Cotterell, Sergt. M. Neal.

Timer—Sergt. Matchett.

Mrs. Clegg, wife of Major Clegg, has kindly consented to present the prizes to the winners. This will take place after drill Tuesday night.

CANADIAN LOCOMOTIVE COMPANY TO ENLARGE THEIR PLANT AND CAPACITY

It is Found Necessary to Increase Their Capacity Owing Large Number of Orders—Many Have Been Refused Because of Lack of Facilities—Some New Financing.

To keep pace with the unprecedented strides which are being made in Canada by our railroads, the Canadian Locomotive Company of Kingston, Ont., have decided to increase their capitalization and enlarge their plant. Their present capacity of seventy-five locomotives per year has been found to be entirely inadequate to supply the demand. Owing to their limited capacity the Company have had to refuse large numbers of orders every year. This company has been in operation for nearly three quarters of a century and have built up an enviable reputation as makers of high class locomotives. In expanding their business they are therefore not experimenting in a new and untried field, but on the contrary are developing an industry which they have brought to as near perfection as skilled workmanship can make it.

The Canadian Locomotive Company intend increasing their capital and issuing $1,500,000, 7 per cent. cumulative preferred stock and $2,000,000 of common stock. There is also an authorized bond issue of $2,000,000 of which $500,000 will remain in the treasury to be used for future extensions and enlargements of the company's property.

An indication of the growth of the railway business in Canada, is shown by reference to the tables prepared by the Department of Railways and Canals, for the year ending, June 1910. At that time there were 224,761 miles of railway in operation, on which 2079 locomotives were in use. This is at the rate of one locomotive to every six miles of road. There are also at the present time under construction 4500 miles of railroad and an addition 1 1,500 miles prospected for early construction. This makes a total of 6,000 miles of new road, for which at least 1,000 additional locomotives will be required for equipment. In addition about 400 locomotives per year will be required for replacement of the existing equipment. As railway development in Canada is really only commencing it will be at once seen that there is an almost unlimited demand for locomotives. The "Made in Canada" slogan demands that as far as possible Canadian business concerns should use produts of Canadian manufacturers and there is every likelihood that the Canadian railroads in the years to come will avail themselves of the opportunity to use the engines made by the Canadian Locomotive Works at Kingston.

MAN WAS ASSAULTED

Row at Drummond's Station Over Some Horses

Victim Hit With Halter and is Unconscious

A serious case of assault is reported to have occurred at Drummonds station at nine o'clock last night and as a result a young man named Mart Manley sustained a severe blow given with such force as to render him in an unconscious condition, which he was still in at a late hour to day.

His assailant is said to be a neighbor named Alfred Cooney, and while full details of the affair could not be ascertained, it seems that the incidents resulting in the assault were as follows.

Cooney had pastured some of his horses in a field, apparently the property of Manley. The latter went out about nine o'clock in the evening to take out the horses, with the intention, it is said, of placing them in pound. Meeting Cooney, who was carrying a halter a row ensued and the latter is alleged to have struck Manley a heavy blow on the back of the head at the base of the brain, rendering him unconscious. Drs. Frederick of Peterboro, and Harrison, of Keene, were called, and made an examination of the injury. One of the doctors stated to the Review, that he did not consider the injury dangerous.

An information has been laid against Cooney and County Constable Cochrane left at noon to-day to effect his arrest.

LOCAL NEWS ITEMS

A choice program of patriotic selections was given by the 57th Regiment band in Victoria Park last evening, under the leadership of Mr. Rupert Gliddon. An exceptionally large crowd was present, who heartily applauded each number. The park presented a very pretty appearance, as it was illuminated with colored lights and Chinese lanterns.

The members of the Sodality of the Sacred Heart church now have a spacious Tennis Court, at their disposal. It was opened last Monday and quite a number of the young ladies are taking advantage of it.

Local News

Preparatory service will be held in Knox church to-night at 8 o'clock. Rev. Mr. McCorkingdale, of Lakefield, will give the address. Session meets at 7.30 o'clock.

A telephone call at 9.45 a.m. to-day to the home of Mrs. Howley, 17 Cricket place, the property of Michael Tobin, gave the firemen a workout. Chimney fire. No damage.

The fire department, after over two weeks without a call, received an alarm at 7.45 a.m. yesterday to the home of Miss Sarah Pringle, 121 Brock street, the property of Thomas Bell. The trouble was a chimney fire. No damage.

The Charlotte street Methodist church choir held their annual picnic yesterday to Idyl Wyld. The day was everything that could be desired and everybody had a good time.

The name of Geo. R. Coleman was inadvertently omitted from the names of the surviving brothers of the late W. J. Coleman in the obituary appearing in the Review on Wednesday.

Electric Restorer for Men

Phosphonol restores every nerve in the body to its proper tension; restores vim and vitality. Premature decay and all sexual weakness averted at once. Phosphonol will make you a new man. Price $3 a box, or two for $5. Mailed to any address. The Scobell Drug Co., St. Catharines, Ont.

EAST CITY

COAL

And Wood Yard

MAIN OFFICE—111 Hunter Street East
Phone 96

All sizes of the best mined Coal delivered promptly to all parts of the city. Terms strictly cash.

JUNE PRICE

Egg ... $7.10 ton | Nut ... $7.35 ton
Stove ... $7.10 ton | 1-2 ton $3.70
Pea or No. 2 Nut ... $6.50

Mixed Wood, $4.50 per cord. First class Tamarac

WEIR & O'BRIEN

ARCH. WEIR — JAMES O'BRIEN

BICYCLES

AND

BICYCLE SUNDRIES

MOTOR CYCLES

Motor Boat Supplies

Competent Repair Men at Your Service

F. J. R. MacPherson Co.
LIMITED
341 Geo. St. Both Phones 386

COAL
COAL
COAL
COAL

Phone Bell 116

Machine Phone 116

BURN "OCCO." SCRANTON

COAL

"THE VERY BEST"

Lehigh Valley

COAL

Best in the World

— June Prices —

will be as follows —:

Egg and Stove Coal $7.10 per ton
Nut Coal .... $7.35 per
Pea Coal .... $6.50 per ton
Also first-class Hardwood $6.00 per cord. Cutting & splitting extra

— FOR SALE BY —

J. E. A. Fitzgerald

Both Phones 111

IMITATION is the most sincere form of flattery. That is why some dealers advertise various kinds of Scranton Coal

There is only one genuine—that is the

D.L. & W. SCRANTON

We sell it at the following prices for June

Stove and Egg $7.10
Chestnut $7.35
Pea Coal $6.50
Hardwood, ... $6.00 per cord
First-class mixed wood $4.50 per cord.
Cutting and splitting extra.

R. Hicks & Co

248 MURRAY STREET

Coal Results

¶ We sell the very best quality of hard coal, as good as we know how to buy.

¶ Are you getting results from the coal you are now using? Are you sure it is good? Are you burning it the right way?

¶ There is a deal of difference in how you handle the range or furnace. Our long experience tells us that fact, and we are ready to advise any in doubt as to the best way to make use of coal as fuel.

JUNE PRICES FOR COAL

Egg and Stove $7.10 per ton
Nut $7.35. No. 2 Nut $6.50 ton

THE PETERBORO FUEL & CARTAGE CO
LIMITED

162 Charlotte-St. Telephones—(Bell 261 270, (Machine)—270.
134 Alymer-St. Tel. Bell 302

COAL! COAL!

We sell the Genuine

D. L. & W. SCRANTON COAL

which always gives satisfaction

JUNE CASH PRICE

Egg and Stove ... per ton $7.10
Chestnut ... ... " 7.35
Pea ... ... " 6.50

W. SCOTT CO.
Limited
Both Phones 264

Your Preserves Will Keep
if everything else you use is of the same high quality as

St. Lawrence Sugar

The genuine "Montreal Granulated" is pure cane sugar, and is the best sugar on the continent for preserving.

Your grocer should have St. Lawrence Sugar in 20 pound bags—also by the pound and barrel.

The St. Lawrence Sugar Refining Co. Limited
MONTREAL. 36

HOT WEATHER DRINKS

Lime Juice	35c ea.
Lime Juice Cordial	35c ea.
Concentrated Lemonade	10c ea.
Grape Wine, unfermented	30c ea.
Raspberry Vinegar	30c ea.
Brandy Ginger	30c ea.
York Spring Ginger Ale	90c dz.
" " Cider	90c dz.
" " Soda Water	90c dz.

E. F. MASON, Grocer
429 George St. Telephone 78

HAPPENINGS AT BENSFORT

Many Interesting Items of News, are Told

Special Correspondence.

Bensfort, June 21.—One of the principals of the Victoria day boxing bout at Watkins' corners was in this vicinity a few days ago, and it is probable another bout may be pulled off on coronation day if arrangements be made to see them in better form.

Mr. John Blakely has been looking around for a team of heavy horses. He will soon commence his road jobs after which he will prepare for the season's threshing.

Statute labor is now pretty well completed and automobiles will not be so common on the majority of our highways for some time. While the amount of labor on some beats does not cope with that done on others, much time is spent in making them firm, and the present roughness will soon disappear.

Mr. and Mrs. R. Waddell, of Peterborough, have been renewing acquaintances in this vicinity.

The recent thunderstorms have made a harvest for lightning rod agents around here. Mr. R. Pue, of Lakeview, has purchased rods for his buildings.

The steamer Geneva is doing a rushing business handling greight and lumber, for the new barns being erected in this part.

Mr. James Wood had a bee a few days ago drawing material for his new barn.

Mrs. (Dr.) J. H. Fisher, of Toronto, is visiting friends in this community.

Miss Lizzie Pue is home again, having spent a few weeks with her sister, Miss Pinnott, of Allandale.

Mr. William Dawson was renewing acquaintances at Mr. Armstrong's at Springville on Sunday.

The pea crop is very promising in this section. Mr. John Montericf has a very fine field, which, with the exception of a field of Mr. Geo. Byers' will rank amongst the best.

Some of our young people attended the concert in Stewart's Hall, Otonabee given by the Conservatory of Music of Peterboro, and were much pleased with the program.

Master Harold Montcrief will find it convenient to carry a pair of pinchers while out driving, like some of the other young men are doing.

Mr. Wm. Dawson had his leg broken a few days ago while doing statute labor. He was drawing gravel from Mr. Thos. Nimmo's and slipped while driving out of the pit, the fore wheel passing over his left leg, breaking it between the ankle and knee. Drs. Russel and Turner were summoned and attended the wound, no serious results being anticipated, as it is said to be a clean break.

Mr. Henry Barnard, one of the oldest residents of this vicinity passed away on Wednesday evening, and was buried on Friday afternoon. in the Dawson burying grounds. The late Mr. Barnard was one of the pioneer settlers of this community and was much respected by all who knew him, Much sympathy is extended the sorrowing friends in their hour of trouble

Mr. Wm. Thompson, our local fishery inspector, can now rest on his oars having finished his season's watching. He can compliment himself on the manner in which he has done his duty and will spend the summer months we expect, as is his custom, in paddling some of our wealthy American cousins around our iands for the sake of viewing the beautiful scenery.

Mrs. James Perrin, formerly of this vicinity but now of Peterboro was renewing acquaintances around here during the past week.

The Bailieboro Methodist choir had an excursion on Saturday, per steam launch "Mermaid" belonging to Mr. Stirling Wedlock, to points on Rice Lake, and a very enjoyable time is reported.

Mr Joseph Huggins has given up building this season, on account of the shortage of builders. The recent fire at Mr. Jas. Wood's added another job to contractor Smithson's list, and it was necessary that some one withdraw so Mr Huggins considered himself the better able to stand another winter with his present buildings.

The most obstinate corns and warts fail to resist Holloway's Corn Cure. Try it.

CANADIANS CELEBRATE

Coronation Day ... by Widespread Jubilation.

Toronto Holds Special Services and Open-Air Meetings — Hamilton Is Scene of Sports ad Special Demonstration—Foreign Warships In the Harbor at Halifax Lend Color to the Occasion—Banquet at Ottawa.

Toronto, June 24.—Few of the great cities of the dominions overseas did such honor to Coronation Day as Toronto. Thousands of people charged with loyalty turned out to attend the celebrations with which the occasion of the crowning of King George was marked. Despite the great heat, there was a spirit of cheerful good humor abroad and a disposition to cheer rather than grumble. The whole day was a striking object lesson of the undying loyalty which actuates the citizens of Canada.

The celebration at Riverdale Park was an event possible only amongst enthusiastic loyalists. Close on 150,000 people massed themselves on the hillside and cheered whole-heartedly as the military bands played patriotic airs. Apart from the noise, the fireworks, or the throngs, the day, and especially the evening, was a pledge of renewed fealty to King George V. and his royal consort.

At the Capital.

Ottawa, June 23.—About 60 guests were present at the state dinner at Government House last night, in honor of the coronation. The invitation list included all the lieutenant-governors, supreme court judges, archbishops of Ottawa, the Cabinet Ministers and prominent officials, but many of them were unable to be present. Sir Adolphe Routhier, who has just been knighted, was among the guests. After dinner the toast of His Majesty was drunk, but there was no speech-making. His Excellency confirmed the announcement that each of the overseas dominions is to be presented with life-sized portraits of Their Majesties.

In Hamilton.

Hamilton, June 23.—Hamilton celebrated the crowning of King George V. and his Queen yesterday in a most enthusiastic manner. The civic celebration consisted in a military, school and society parade in which about 5,000 men and boys joined, and an imposing military spectacle with a feu de joi at Victoria Park and a good program of sports.

The day's ceremonies were concluded last night with a grand military tattoo and display of fireworks at the cricket grounds. Nine bands were massed to furnish music for the procession.

An International Celebration.

Halifax, June 23.—The coronation celebration of King George V. was observed in Halifax, became international in character because of the presence in the harbor of the German warship Bremen, the New York training ship Newport, and the British warship Cornwall. The people and the military and naval forces gave themselves up with a complete abandon to a celebration that fully equalled anything of the kind ever attempted in Halifax.

In the afternoon 600 Boy Scouts planted a tree in the public gardens in honor of Inspector Fitzgerald of the Northwest Mounted Police, who perished last winter in the performance of his duty in the Klondike trail. Fitzpatrick was a native of Halifax, where his mother and sisters still reside. Last night the British and German warships and the New York training ship were grandly illuminated, and a ball was given at Government House.

Quiet Day at Montreal.

Montreal, June 23.—King George the Fifth's Coronation Day was one of the quietest imperial holidays that this city has ever experienced.

The absence of the local cavalry and artillery regiments, now in summer camp, and the fact that the infantry have just returned from a strenuous outing caused the abandonment of the military parade, and the Boy Scouts and Highland Cadets attempted to give the city a martial appearance.

The day was officially recognized by the firing of twenty-one gun salutes at Westmount Park

CASTORIA
For Infants and Children.
The Kind You Have Always Bought
Bears the Signature of Chas. H. Fletcher.

Some History About Typewriters Modern and Ancient

CHAPTER THREE

THE Franklin Institute --the higest authority in America--says of the Underwood.

"THIS marvelously complete typewriter has a rapidity of action far beyond the requirements of the most expert operator.

"ITS wearing qualities are such that it will withstand for years, with undiminishing reliability, the severe shocks given one hundred thousand times daily.

"WE find in typewriters which have had more than five years' usage, no detrimental wear.

"THE best materials obtainable are converted by a very superior equipment and exacting workmanship into a writing machine of extraordinary perfection in its minutest details.

"THE Institute awards the Elliott Cresson Gold Medal for the ingenuity, skill and perfection of workmanship displayed in the Underwood Typewriter.

UNITED TYPEWRITER Co., LIMITED
TORONTO
and all other Canadian cities.

GRAND TRUNK RAILWAY SYSTEM
RAILWAY TIME TABLE.

	ARRIVE	DEPART
Lindsay, Orillia, Midland, Gravenhurst, North Bay, Stouffville and Toronto ...	11.40 a.m.	8.30 a.m
	9.00 p.m.	5.35 p.m
Port Hope, Toronto, London, Detroit, Chicago and west, Niagara Falls, Buffalo, Cobourg, Montreal and east	8.25 a.m.	11.45 a.m.
	5.30 p.m.	9.05 p.m
Toronto, Lindsay, Stouville, Uxbridge and Markham...	10.15 p.m.	7.10 a.m.
Lindsay Local	8.15 a.m.	9.10 p.m
Hastings, Campbellford, Madoc, Belleville, Kingston, Montreal and east.	8.10 a.m	8.30 a.m
	8.55 p.m	1.40 p.m
Lakefield	10.00 a.m.	8.35 a m
	5.15 p.m.	12.26 p.m

CANADIAN PACIFIC RAILWAY.

GOING EAST—

11.28 a.m. for Norwood, Havelock, Ottawa, Montrea
7.47 p.m. for Indian River, Norwood, Havelock Tweed.
12.10 a.m., midnight, (Sunday's included) Ottawa, Montreal,
1.01 a.m., midnight, Ottewa, Montreal.

GOING WEST—

5.26 a.m., for Toronto, Hamilton, Brantford, New York, Woodstock, London, Chatham, Detroit, Chicago, etc.
5.51 a.m. for North Toronto, West Toronto; connects with above train at West Toronto
7.42 a.m. for Cavanville, Burketon, Myrtle, Lindsay, Toronto.
4.28 p.m. for Toronto, Hamilton, Galt, Woodstock London, Chatham, Detroit, Chicago; also Fort William, Winnipeg and al points in Canadian Northwest.

SALEM NEWS ITEMS

Special Correspondence.

Rev. Mr. Coon preached his farewell sermon last Sunday to quite a large congregation and we expect our new minister, Rev, Mr. Cragg, to be with us on Sunday, July 2nd.

Mr. H. Hunter, of Janetville, visited his father last week.

A number of Salemites attended the Orangemen's excursion last Thursday and they report a good time.

Mr. and Mrs. John Webster spent Sunday evening at Mr. Criss Armstrong's.

Mr. and Mrs. Morrison and family were the guests of Mrs. T. J. Johnston on Sunday.

Mr. Will Johnston and Miss Mabel Mackie attended the excursion last week.

Mr. George Seeney is visiting old neighbors around Salem.

Miss Mabel Johnston spent Sunday with her parents at Salem.

Miss Janet Renwick visited at W. D. Johnston on Sunday.

Miss E. Webster, of Dummer, was the guest of Miss Vina Sargent on Sunday.

Mr. and Mrs. W. D. Sargent spent Sunday evening at Mr. Howson's.

Mr. Joe Porter and his sister Mollie, were at Salem on Sunday.

Mr. W. G. Hunter served on the grand jury in Peterborough last week.

Mr. Dave Lee has disposed of his driver to Mr. Fitzgerald.

Mr. Ed. Hunter spent Sunday evening at Keene.

There is some talk of a social at Salem, but it has not been decided yet.

President and Mrs. Taft to-day, at Washington, celebrate their silver wedding.

GO-CARTS, BABY CARRIAGES, EXPRESS WAGONS, COASTERS, HAMMOCKS

Our immense stock of these goods, for which it is well known we are headquarters, is still large, and in order to clear out everything early in the season, we will sell the balance

At Greatly Reduced Prices

This affords an opportunity that is worth looking into, whether you buy or not. The latest in Ladies' and Gents' Hand Bags and Satchels. Large stock.

B. SHORTLY Sign of the Horse, 373 George Street

4 SPECIALS AT ROUTLEY'S FOR Friday, June 23rd

20 Dinner and Tea Sets
97 pieces, choice of 7 decorations.................. $5.97

8 Dinner and Tea Sets
Fine semi porcelain gilt edge with green borders, full 97 piece set, regular $15, complete for $9.98

800 Rolls Wall Paper
With 18 inch border to match. We will give you 10 rolls of side wall free, if you purchase enough border to border your room, price per yard.................. 5c

300 Rolls Wall Paper
With 9 inch border. We will give you 10 rolls side wall free, if you purchase 18 yards border at per yard.......... 2c

397 George St., Peterboro C. B. ROUTLEY 282-4, Queen W Toronto

KING EDWARD AND QUEEN ALEXANDRA IN THEIR CEREMONIAL ROBES—FROM THE TATLER

WESTMINSTER ABBEY AS ARRANGED FOR THE CORONATION—FROM THE ILLUSTRATED LONDON NEWS

ROBT. FAIR & Co. Limited

SATURDAY BARGAINS

NEXT SATURDAY—PROFIT SHARING DAY

One of the Most Important June Sale Days

Every department has contributed generously to make next Saturday the banner day of June. These profit sharing offerings are for one day — Saturday only — And cannot be obtained any other day

Men's Socks
25c value Gents' all wool black cashmere socks.
Saturday 2 pairs for 25c

Linens
50c value pure linen damask Tabling.
Saturday 39c yard

Cloths and Napkins
$11.00 value Linen damask table cloth and Napkins.
Saturday $7.75

$3.00 value Linen damask Table Cloth
Saturday $2.19

Towels
12½c value Huck Towels with damask borders and fringed ends, size 36x18 inches
Saturday 2 for 19c

15c value White Turkish Towels, right size for wash cloths.
Saturday 10c pair

Pillow Cases
20c value Hemmed Pillow Cases ready for use
Saturday 15c

Grey Cotton
12c value 40 inch Factory Cotton, even weave, smooth finish
Saturday 9c yard

Motoring Veils
$1.00 value in hem stitched Motor Veils, colors brown, sky, champague, grey and navy
Saturday 48c

Ladies' Fabric Gloves
25c value in ladies' 2 clasp Lisle Cotton Gloves in black, white and champague
Saturday 17c pair

75c value in ladies' long black Silk Gloves
Saturday 50c

$1.25 value in ladies' 20 inch black Silk Gloves, richly embroidered
Saturday 98c

75c value in ladies' grey Lisle Gloves, 20 inches long
Saturday 59c

Embroidery Remnants
50c value in corset width hand loom embroidery ends of 1¼ yards each
Saturday 35c

Black Dress Silks
Guaranteed quality, black chiffon taffeta dress silk, regular value 75c
Saturday 55c yard

Wash Goods Special
Table of high class wash goods, embracing fine Scotch Ginghams, Chambrays, Printed Muslins, Organdy, Mulls and Lawns. value up 20c yard
Saturday 10c

Ladies' Hose
12½c value ladies' seamless black Cotton Stockings and color absolutely fast and stainless
Saturday 10c

15c value in ladies' fine seamless Cotton Stockings in black and tan colors, absolutely fast
Saturday 2 pairs 25c

Extraordinary Shirt Waist Sale
200 only ladies' swell tailored and fancy Shirt Waists, all sizes, regular value $1.25 to $1.50
Saturday 79c

Flurry in Bathing Suits
$5.00 value $4.50 value $4.00 value $3.25 value
for $4.25 for $3.89 for $3.48 for $2.7

Ladies' Silk Dresses
2 only ladies' fancy tailored Silk Dress in rose and mauve grey, regular value $12.50
Saturday $8.98

Millinery at Cut Prices for Saturday
Half Price Sale—Pattern Hats
1 Tigel Straw Brajd Model $22.50
Saturday $11.25

1 Tigel Braid Model, value $14.50
Saturday $7.25

1 Java Braid Hat trimmed with Poppy's flowers and wings, value $15.00
Saturday $7.50

1 black and white mohair model with daisy brim value $9.50
Saturday $4.75

Chip Hats and Rustic Shapes
Saturday 19c

Floor Oilcloths
35c English floor oil cloths 2 yards wide in floral and block designs
Saturday 25c

20c Bordered Stair Oil Cloths, 18 inches wide
Saturday 12½c

75c oil finished white Window Shades 3x6 mounted on Hartshorn rollers
Saturday 48c

$1.00 value best heavy oil finished combination Window Shades, size 3x6 feet mounted on Hartshorn rollers in white and green and cream and green
Saturday 69c

18c value Japan Matting, clase cotton warp, reversable, 36 inches wide
Saturday 12½c yard

30c value Japan Straw Matting, 36 iaches wide
Saturday 19½c yard

Tapestry Carpet Squares
Best 10 wire quality, size 3x4 yards, regular value 15c
Saturday $11.50

$10.00 value volo quality Tapestry square size 9x12 feet
Saturday $7.50

$9.00 value in splendid quality Tapestry square 3x3½ yards
Saturday $6.75

SUCCESSFUL INAUGURATION OF CHIMES; DEDICATION CEREMONY BY BISHOP SWEENY

Citizens Displayed Great Interest in the Occasion and Large Crowds Were Present—The Documentary Deed —Luncheon in the School House—Three Concerts Given on Chimes.

The beautiful green slopes of the St. John's church grounds presented a most striking appearance in the morning of coronation day, when a vast throng of citizens assembled on the lawns, and at every advantageous view point in the vicinity to witness the long anticipated inauguration and dedication of the people's chimes, which are now installed and in excellent working order in the ivy clad tower of St. John's church.

The memorable event was in every degree a notable success and an occasion of general rejoicing; henceforth the citizens of Peterborough may congratulate themselves on having in their possession a thoroughly up-to-date and musical set of chimes which will sound forth on every occasion deemed worthy by those in charge.

The arrangements for the ceremony proceeded most harmoniously, and, although the weather was not on its best behavior, the proceedings were not interfered with in the slightest. The dedication service commenced shortly after twelve p.m., as announced, but long before that time the grounds were swarmed with eager sightseers, all anxious to obtain a favorable point of view. A platform was placed immediately in front of the church porch, between it and the steps, on which were a large number of representative professional and business men and clergy. The Lord Bishop of Toronto, Mayor Morrow, the rector and church wardens, Mr. J. R. Stratton, A. H. Stratton, the city council, members of the ministerial association and other clergy of the city, all had places on the platform. Immediately in front of the steps was the surpliced choir of St. John's, and behind them the 57th regiment drawn up in a hollow square formation with the two bands in the centre, the veterans on the right, and the Boy Scouts on the left. On either side of the platform were delegations from the fraternal societies in their regalia. The remainder of the spacious grounds were occupied by the spectators.

HIS LORDSHIP BISHOP SWEENY
Who Dedicated the Chimes.

The dedication service consisted of first the request for dedication from the officials, then the bishop's answer, after which the 150th psalm was sung by the choir.

DOCUMENTARY DEED.

The mayor then read the documentary deed under which the chimes were inaugurated, and which was as follows:

TO ALL TO WHOM THESE PRESENTS SHALL COME.

GREETING:

WHEREAS some Sixteen hundred of the present and past Citizens of the City of Peterborough, of all classes, creeds and callings have subscribed for and purchased a Chime of thirteen Bells known as "The People's Chimes," to be given as a perpetual Gift to St. John's Church, Peterborough;

AND WHEREAS the said purpose of the Subscribers has this day been completed and carried out and the said Chimes duly installed in the Tower of St. John's Church:

NOW, THEREFORE, the Subscribers aforesaid DO HEREBY absolutely Give, Set over and Transfer unto the Rector and Wardens of said St. John's Church and their Successors for ever. The said Chime of thirteen Bells now known as and for all time hereafter to be called "The "The People's Chimes."

AND in the Spirit of said gift the Rector and Wardens aforesaid for and on behalf of the Church and Parish of St. John's aforesaid, hereby accept the Said Gift of said Chimes, and for themselves and their successors voluntarily agree to use and operate them forever as a Public Trust, for the Glory of God, for the good of His Church and Holy Religion, and for the benefit of the Citizens of Peterborough and in conformity with the said last mentioned purpose undertake to cause the said Chimes to be Rung on Public Holidays and National Occasions free of any charge whatever.

AND LASTLY, at the request of any Citizen may at their discretion cause the said Bells to be Chimed on the occasion of any Marriage that may be solemnized within the said City of Peterborough, the applicant in such last mentioned case paying the Chimes Master the ordinary Fee therefor.

SIGNED for and on behalf of the subscribers aforesaid by the Secretary-Treasurer of the Committee having the matter in charge for them, and on behalf of The Church and Parish of St. John's by the Rector and Wardens thereof this twenty-second day of June, One thousand nine hundred and eleven, being the day of the Coronation of His Gracious Majesty King George the Fifth, and in the Second year of His Reign.

GILBERT C. WAINWRIGHT,
Secretary-Treasurer of Committee.

J. C. DAVIDSON, M.A.,
Rector of Peterborough.

W. F. JOHNSTON,
A. H. STRATTON,
Wardens of St. John's Church.

The deed was then handed to Bishop Sweeney, who accepted it on behalf

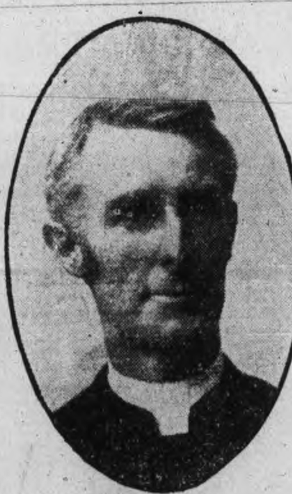

REV. CANON DAVIDSON
Who Has Been an Energetic Worker on Behalf of People's Chimes.

of the Church. Special dedicatory prayers were said referring to the use of the chimes for the worship of God, for sick and infirm persons in their houses, and for those passing from the world. The solemn act of dedication immediately followed, performed by the Bishop, when on his signal, the large bell of the chimes sounded forth slowly and impressively. The Doxology, the National Anthem, and the chorus of Oh Canada, was then played and sung by the 57th Regimental Band and the choir band, after which the Bishop presented the official deed to the rector, Canon Davidson, and gave a brief informal address.

His Lordship, in choice and suitable language extended his congratulations to the whole assemblage on having subscribed and purchased such an ever prominent monument of their loyalty and enterprise. "It was characteristic of the community," he remarked, "that all classes and creeds have contributed towards the securing of the chimes, which had been dedicated to the community for all time to come, as a sacred trust. All the conditions referring to its use as embodied in the official deed should be carried out such as convening people to worship and for carrying messages that would in their sweet music convey the emotions of the human heart. All classes through their instrumentality, should become more cemented in the bonds of honor, glory and mutual benefaction."

The Bishop then read a letter sent to the King of England written on behalf of the Diocese of Toronto referring to his coronation, and also the reply that was received from His Majesty.

The ceremony was brought to a conclusion by a series of cheers, in honor of the Bishop and other prominent and popular personages on the platform. The militia and the scouts marched off the grounds, after which a splendid program of national airs was given on the chimes and which revealed the beautiful clarion tones of the bells to splendid advantage.

A public luncheon was given in the school house about one o'clock, when the congregation of St. John's entertained the Mayor and Council, and representatives of all public institutions and bodies in the municipality. A most pleasing and note worthy feature of the luncheon was the attendance of representatives from every society, lodge and fraternal society, in the community, who all united on such an occasion of general rejoicing and good feeling in a most hearty manner. About 130 partook of the spread, and brief informal speeches were made.

Canon Davidson in the capacity of chairman proposed a toast to the King and to the Lord Bishop, which were magnificently responded to by His Lordship in a very happy and capable manner. Judge Huycke followed with an address which was heartily received after which the chorus of "O Canada," was rousingly sung by the banqueters. Hon. J. R. Stratton and T. E. Bradburn, M.P.P., came next on the speakers list, and in most appropriate speeches won hearty applause Rev. Robert Pogue and Rev. W. C. Riddiford gave brief congratulating speeches, also warmly received. Messrs. D. W. Dumble and J.J. Hartley, also were among those who spoke the latter basing his remarks in the interests of the splendid work performed by the Trades and Labor Unions. Mr. Wm. F. Johnston made a few timely remarks, when called upon and Mr. N. F. Davidson, K.C. of Toronto spoke. All of the addresses tended to show the general feeling of good fellowship and broad mindness, which appeared to exist at the celebration of such a memorable event as the inauguration and dedication of the chimes.

CHIMES' CONCERTS

At three o'clock in the afternoon, and at seven-thirty in the evening, the chimes again contributed a splendid program of sacred and secular music and at both times, large and enthusiastic crowds either sat or strolled around the lawns or in the neighborhood of the church. The list of selections announced to be played on the chimes was adhered to as closely as possible, and the length of the program was the reason that a number were omitted. Mr. R. J. Devey and Mr. John Butcher deserve great credit for their clever manipulation of the bells and for the melody they were able to produce with such a brief opportunity at their disposal for practice.

SERVICE IN CHURCH

A special coronation service was held in the church at 11 a.m., where special music was given and prayers offered for King and Queen. The church was filled to capacity.

THE INSCRIPTIONS.

The inscription on the large bell is: To the Glory of God and George V.R.I., The People's Chimes, presented to St. John's church, Peterborough, by present and past citizens. The other bells are named according to the fruits of the spirit as follows. Love, Joy, Peace, Long Suffering, Gentleness, Goodness, Faith, Meekness, Temperance, Hope, the twelfth a memorial to Mrs. Sarah Fitzgerald by whom this bell was presented and the thirteenth is Perseverance to the End.

Kind to the Eyes

Kryptok lenses have distinctive advantages over all former near and far-sighted glasses, having no line or patch to suggest old sight or to confuse the eye. "They are truly delightful and I scarcely realize that I am wearing glasses, as my vision is perfect, both distant and reading," is the remark of one of the pleased patrons of the Optical Institute.

The OPTICAL INSTITUTE, Market Building, Peterboro

J. W. Browett, OPTOMETRIST. Graduate of Colleges of Toronto, Montreal, Detroit, Chicago, New York and Philadelphia.

CORONATION DAY

We have put on sale some great values in Ladies' and Gent's Ready-to-wears for the holiday, as follows:—

Ladies' Fine Dresses, beautiful styles, up to $8.00. This week for...	$2 98
Ladies' Wash Suits, best materials and styles, good range of colors, good values at $6.00. This week, for...	3.75
Ladies' Whitewear Skirts, regular $2.00. This week for...	1.29
Ladies' fine and fancy Lawn Waists, regular up to $3. This week at	1.50
Another line of fine Lawn Waists, up to $1.25. For...	.59
LADIES' HATS — We will clear all our Ladies' Hats, regular $1.00 to $2.00. For...	.50

Men's Fine Clothing and Furnishings

Greatly Reduced for Holiday Shoppers

SPECIAL FOR BOYS

Fine lot of BOY'S SUITS in fancy worsteds and tweeds, single or double breasted, bloomer pants, semi-norfolk effect. From...... $1.98 up
— SEE WINDOW —

Buy Your SUMMER OUTFIT from **H. Zacks**
READY-TO-WEAR STORE FOR MEN AND WOMEN
422 George Street Phone 711

GARDEN PARTY

Come to St. Johns' Church grounds to-night to 57th band and A.Y.P.A. garden party. Splendid music, strawberries and cream. Fairy lighting and lovely glower. Admission 10 cents.

Canadian militia officers are invited to participate in the horse show at The Hague, July 2-9.

Amateurs

Headquarters for all supplies for Photographers—Kodacs, Films, etc. Thoroughly up-to-date supplies—just what you need.

Lendrum's Studio
Phone 626 170 Charlotte Street

Tailored to Measure Clothes

We are ready to take orders for

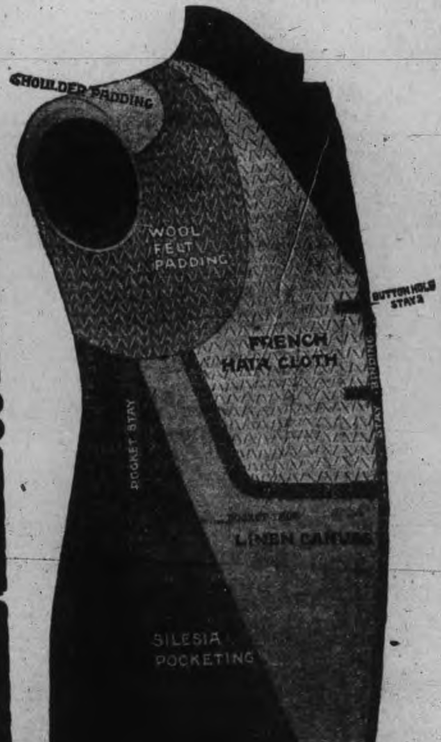

THREE OR TWO PIECE SUITS

made expressly for you from the finest imported fabrics — cut to your measure and TAILORED in the most approved style. It represents a revolutionary achievement in the art of

"H. LeBrun & Co's special made to order Clothes"

and we are prepared to guarantee the most positive satisfaction with every order. Come and look through the range of samples and get our ideas of style. Once you try our system of **Custom Tailoring** you will never be satisfied with any other kind. We can now take a limited number of orders for Dominion Day delivery. First come first served.

H. LeBRUN & Co.
The Home of Good Clothes

PROBABILITIES
showers in a few localities. Mostly fair to-day. Sunday

THE DAILY REVIEW

REVIEW WANT ADS
BRING RESULTS
One Cent a Word

VOL. LXII., No. 146. PETERBOROUGH, ONT., CANADA, SATURDAY, JUNE 24, 1911 TEN CENTS PER WEEK.

KING AND QUEEN IN BRILLIANT PARADE THROUGH OLD LONDON

Second Great Show of the Coronation Festivities—a magnificent spectacle of Uniforms and Decoration.

London, June 24.—A heavy rain which began at sunset and poured down constantly throughout the night brought bitter disappointment to hordes of people, who were bent upon fittingly celebrating after dark as a climax to the royal progress of King George and Queen Mary, through the streets of London yesterday.

Hundreds of thousands of persons had planned to view the illuminations and all wheeled traffic was barred from the principal streets in order that the crowds might use the roadways as well as the sidewalks.

The illuminations everywhere were turned on at dusk and sparkled their brightest in the rain, but the people who turned out to witness the effective display were only a fraction of those who would have come had the weather been propitious. Those who braved the elements splashed about in the muddy streets beneath umbrellas and keenly enjoyed the fine show of electric emblems in clubland and along Piccadilly, where the mansions of John Hays Hammond, American special ambassador to the coronation, Lord Rothschild, the Duke of Wellington and the Duke of Devonshire were a mass of glowing colors, and on the business houses down the Strand to the heart of the city, where the Stock Exchange and the Bank of England were covered with patriotic designs.

The feature of the day was the royal progress through seven miles of London streets, which include a long route through the poorer section of the city, south of the Thames.

Indian troops, colonials and detachments of Great Britain's finest soldiers in line, the procession made a fine pageant.

A great and constantly changing throng remained in front of Buckingham Palace all the afternoon. The King and Queen and the Prince of Wales several times appeared on the balcony and waved their hands to the people below. The enthusiasm of the people at each show of recognition by the monarchs and the young heir apparent was given vent to in a great roar of cheering, which could be heard for a mile.

Most of the places of amusement in London were closed last night because it was anticipated that the crowds in the streets would make it impossible for those who wished to attend performances to get to them. The managers of these places afterwards deeply regretted the mistake they had made, for large audiences doubtless would have sought shelter from the rain. A majority of the theatres will remain closed to-day.

There was a great dinner at the Foreign Office last night where Sir Edward Grey, the Foreign Minister, entertained in state, King George and the members of the royal family, and also the visiting royal personages and the special representatives to the coronation.

Yesterday's procession was on an even greater scale than that of the coronation. The route was more extended, including a circuit of some of the most populous districts of the capital, and the crowds that looked on were correspondingly greater. The cheering was continuous.

The pageant included four full squadrons of cavalry, representing all branches of that arm of the service, Life Guards, Dragoons, Hussars and Lancers, each accompanied by its own band and a section of horse artillery.

These were followed by all the naval and military aides-de-camp on duty, the War Office staff, deputations of foreign officers, the royal suite, the members of the royal family, and the foreign princes and the colonial delegations, including the Canadian and Indian escorts, who immediately preceded the state carriage.

In the royal equippage with the King and Queen rode Field Marshal Kitchener and the bearer of the royal standard. The royal escort brought up the rear.

Except for the absence of the gold coach, the cavalcade was more brilliant than that of the day before, and the stands along the route certainly made a brighter appearance. These of Constitution Hill overlooking the palace garden, were filled with uniformed officers from every part of the world, with daintily dressed ladies.

On one stand were royal and other representatives of foreign states. In another, were military officers attached to the suites of these representatives, and in the front rows of still another stand were naval officers from the international ships at Spithead.

St. George's Hospital, opposite Constitution Hill, and the residence around Hyde Park corner and Piccadilly were hidden by stands occupied by a bevy of uniformed nurses, side by side with men and women who had paid enormous prices for their seats.

Almost exactly at the appointed hour the Colonial and Indian contingents, which were to lead the way over the seven-mile route, formed on Victoria embankment, and proceeded up the Mall, past Buckingham Palace to Constitution Hill and Hyde Park Corner. It was a wonderful display of soldiery that preceded the carriages, exhibiting all the cavalry uniforms of the Empire.

A contingent of Canadians escorted the first carriage occupied by Sir Wilfrid Laurier, Premier of Canada, and Premier Fisher of Australia. This was followed by other carriages carrying Premier Morris of Newfoundland, Premier Botha of the Union of South Africa. Premier Ward of New Zealand, the governors and commissioners of smaller colonies, each escorted by troops from their respective countries.

They were followed by the ever-popular troopers, the Northwest Mounted Police, and an African force organized on similar lines.

The colonials, in royal carriages and wearing uniforms and decorations, came next and were cheered all along the line, and with especial vigor when they passed the stands occupied by fellow colonials.

For picturesqueness, the Indian section, next in line, could not be excelled anywhere in the world. The Indian cavalry, in the most gorgeous silk of the uniforms and turbans, wearing medals won on the field of battle, preceded the carriages in which were the ruling Indian princes and potentates. The latter were fairly weighted down with jewels of enormous value. Their costumes, including turbans and tunics, were of every imaginable hue. They received a hearty reception.

When a salute fired by a battery in Hyde Park announced that the King and Queen had left the palace there was a rush to obtain places of vantage.

A drizzling rain fell as the royal carriage, drawn by eight cream-colored steeds, slowly came up Constitution Hill, but it did not dampen the enthusiasm of the crowds.

The King wore a field marshal's uniform, and wore a sash of the Order of the Garter.

The Queen was dressed in white, and wore a blue sash of the Order of the Garter. Her hat was trimmed with ostrich feathers in two shades of blue.

Following the sovereigns was a carriage containing the Duke of Connaught and the Duchess and princess, generals and officers of state.

King to President.

Washington, D.C., June 24.—King George has sent the following reply to President Taft's congratulations upon the occasion of his coronation:

"I heartily thank you and the people of the United States for the very kind congratulations which you offer me on this great and solemn day, and for the good wishes which you express for the prosperity of the British dominion and for the welfare of myself and my family.

"I heartily reciprocate your wishes that the friendly relations between the United States and my country may ever continue.

(Signed) "GEORGE R.I."

HERR WIDMANN'S MAN, WHO CAN SPEAK, SING, LAUGH AND WHISTLE.

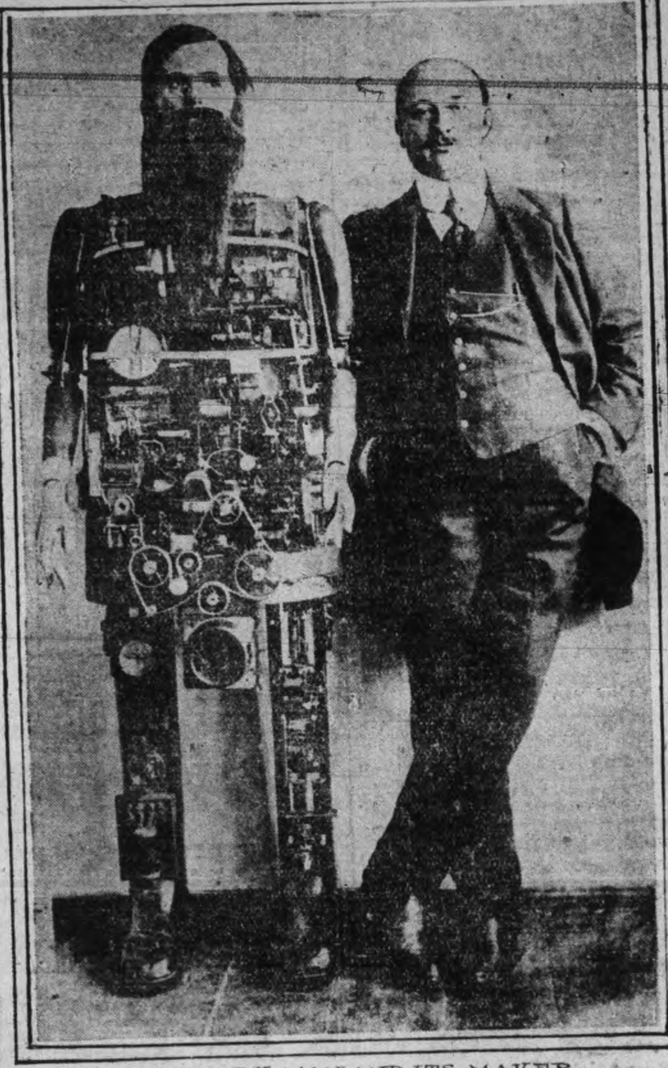

CLOCK-WORK MAN AND ITS MAKER.

PROF. ADAM SHORTT,
The famous political economist of Queen's, who was remembered by the King in his coronation honors.

LORD MAYOR'S WATCH STOLEN

Special to the Review.

London, June 24.—A reward of two pounds is offered by the Lord Mayor for the return of his watch, of which he was relieved in the coronation crowds.

KING GEORGE AT NAVAL REVIEW

Greatest War Fleet World Has Ever Seen

Special To The Review

Portsmouth, June 24.—The greatest war fleet the world has ever seen, comprising nearly two hundred vessels of many types, was reviewed here to-day by King George. One hundred and sixty-seven of the ships were British manned by over fifty thousand officers and men. Twelve other nations represented combined in the awe-inspiring salute as the King's yacht steamed between the lines.

May Arrest Bible Agent.

Ottawa, June 24.—Mayor Archambault, of Hull, Que., has given orders to the chief of police there to arrest Henry Lanctin, the Grand Ligne Baptist colporteur, who has been selling Bible at Hull since Wednesday, if he persists in the sale.

He has taken out no peddling license, and the mayor says Lanctin will not be granted one even if he does apply for it.

Death of Veteran Schoolmaster.

Cornwall, June 24.—William Styles of Morrisburg, who passed away the other day was a charter member of the Dundas Teachers' Association, and taught for many years in Stormont and Dundas. He was over 90 years of age and was born at Lincoln Bridge, Ireland. He was a first cousin of the late Prof. Tyndall, the eminent scientist.

ADVERTISE IN THE REVIEW.

CABINET HAS GIVEN IT UP

Monis' Ministry defeated in Chamber.

Premier still on the sick list through Accident.

Paris, June 24.—The Government was defeated in the Chamber of Deputies yesterday on a question relative to the supreme command of the army in case of war. The Ministry of Premier Monis handed in their resignations last night.

These cannot become officially effective until the return of President Fallieres from Rouen, where he now is. He will return Sunday unless the events of yesterday cause him to change his plans.

The vote of lack of confidence in the Cabinet was 243 to 224, and caused amazement in the chamber. Gen. Goiran, the Minister of War, M. Delcasse, the Minister of Marine, and M. Cruppi, Minister of Foreign Affairs, accepted the vote with folded arms and then hastened to the bedside of Premier Monis, who was injured recently in an aeroplane accident, and related to him what had happened.

The Monis Cabinet was formed on March 2 last, following the resignation of the Briand Ministry on February 27. Gen. Goiran, who became Minister of War following the accidental death of Minister Berteaux, was recently quoted as saying that in the event of war, the chief of state, the President, would have the supreme command. The statement has been both criticized and ridiculed by the Opposition, causing some embarrassment to Premier Monis and his other associates.

WAS THE BUTCHER BEATEN TO DEATH?

Sequel to Disappearance of Maine Man In 1908.

Biddeford, Maine, June 24.—On the strength of information given to the York county authorities in support of an allegation that Charles Weymouth, a Saco butcher, who disappeared in September, 1908, was murdered, the sheriff arrested Joseph Buzzell, of Dayton; Olney Merrill, of Gardiner, and Mrs. Maude Snow, of Dayton, yesterday. All three were taken to Alfred, the two men to answer to charges of murder and the woman to a charge of having been an accessory to the alleged crime.

The authorities announced the information had been obtained from two persons, whose names they withheld, and who claimed to have seen Weymouth beaten to death at Mrs. Snow's home. According to their story as given out by the sheriff, Weymouth's body was then placed in a box and buried. Officers yesterday went to the alleged place of burial, near the Snow home in Dayton, to endeavor to locate the body.

Montreal Bakery In Merger.

Montreal, June 24.—The bakery merger, as far as this city is concerned, was completed last night, when the Toronto interests accepted the terms that Stuart's Limited, held out for, and their bakeries will enter the merger. The price is not given, but it is understood that a large lump was cash.

E. J. Stuart, the manager, will retire and his son, William, will be Montreal manager, his brothers, George and Ernest, assisting him.

FARMERS OF WEST BEGIN TO SEE PACT IN ANOTHER LIGHT

PREMIER MONIS.
Whose government has been defeated on the war department issue.

LUMBERMEN ARE INDICTED

Retail Dealers Secretaries Face Novel Charge.

Chicago, June 24.—Fourteen secretaries of as many retail lumber dealers' associations indicted by a special grand jury here yesterday for alleged violation of the Sherman law, constituted a new kind of "trust" according to the United States attorneys, who conducted the investigation.

The retail lumber dealers it was admitted at the close of the investigation had no incorporation, no capital stock and did not try to control prices and prevent competition among themselves. Instead they had what the attorneys say was a "trust of power" and sought to provide that all lumber should be sold to consumers only through retail dealers and not directly by wholesalers or manufacturers.

The secretaries of the retail associations constitute the lumber secretaries' bureau of information, incorporated in Illinois in 1905, and represent thousands of retailers.

The power of the retailers' organizations was wielded through the bureau of information according to the indictments, and by a scheme resembling blacklist published in a trade paper. This publication was named in the list of over acts, as the means by which the secretaries published to the trade the names of manufacturers and wholesalers, who sold direct to consumers.

FLIGHT OVER LAKE MICHIGAN

Is the Intention of New York Man

Special to the Review.

Chicago, June 24.—Frederick Klein announces that he will attempt to make an aeroplane flight over Lake Michigan within a few days.

Mr. Borden Gets Enthusiastic Personal welcome—Meeting at Maple Creek and Medicine Hat.

Medicine Hat, Alta., June 24.—R. L. Borden and his party held a meeting in Maple Creek yesterday afternoon. The chairman of the meeting was W. J. Wylie, who represents Maple Creek riding in the Saskatchewan Legislature. Mr. Wylie left the chamber before the vote on the reciprocity pact, but as he made no protest against it he took responsibility for it here to-day. Explaining his occupancy of the chair at an anti-reciprocity meeting:

"I was very strongly in favor of that vote," he said, "it was sprung on us hurriedly; we had a busy season on and had no time to consider the subject. We gave a verdict of insufficient evidence. At first sight it looked as if it would be good for this province, but when you hear this gentleman you may think otherwise. It should not be in the power of two men to put such an agreement into effect. The people should have a chance of expressing their opinion."

This retort brought a cheer from a small section of the audience. He carried more of the audience with him, however, when he challenged the right of Messrs. Fielding and Paterson to bind the honor of Canada to the Washington Government. He was given a rousing cheer on the conclusion of his speech.

The town declared a public holiday in honor of the Conservative leader's visit.

On his arrival here Mr. Borden was greeted by a large number of citizens, who gave him a hearty welcome after a motor drive about the city a public meeting was held in the City Hall.

An unusual feature of the welcome was the shooting of a gas well.

As has been the custom throughout the tour, Borden was given an enthusiastic personal welcome. The audience cheered the man of the British preference. They cheered Mr. Borden's policy of the Hudson Bay Railway, the terminal elevators and similar local issues. On the subject of the tariff and reciprocity they listened carefully to the argument presented and took away the anti-reciprocity literature to read later. But it was only a small section who cheered an economic argument on the subject and the cheers came only personally. Mr. Borden cited the argument that conditions had changed since reciprocity was desired by both parties. This was the twentieth, not the nineteenth century. "Are we to be governed by the former or the latter?" he asked. "By the farmers," came an interruption.

"Yes, I agree with that," replied Mr. Borden. "This problem is of interest to the farmer, and I believe that the feeling of the farmer is that this pact should not be put into effect."

YELLED "GOD SAVE THE KING" AND WAS FINED $5

Englishman Arrested by Irishman, Fined by German

Special To The Review

Pittsburg, June 24.—Lawrence Campbell, an Englishman, yelled God Save the King in honor of the coronation, and Patrollman O'Brien, an Irishman, arrested him. Campbell was fined $5 by Magistrate Goettman, who is a German.

To Expose Hulk of the Wrecked Maine

FORWARD HOUSE, WITH GAUGE MEASURING FALL OF WATER.

(1) COL. W. M. BLACK. (2) MAJOR H. B. FERGUSON, OF THE MAINE COMMISSION.

It is expected that with five feet more of water pumped away the wreckage at the bottom of the battle ship Maine, in Havana Harbor, will be revealed.

The Board of Army Engineers, after an examination of the wreckage, expressed satisfaction with H. B. Ferguson's work.

HOTEL LENOX BUFFALO, N.Y.

FIREPROOF THROUGHOUT

MODERN HIGHEST GRADE UNEXCELLED SERVICE.

Conveniently located in the most beautiful section of the city. Buffalo's coolest hotel.

EUROPEAN PLAN

$1.50 Per Day and Up.

Special Weekly and Monthly Rates.

SPECIAL — A public taxicab will bring you to Hotel Lenox in five minutes. We will pay the bill. No extra charge in hotel rates.

Write for "Guide to Buffalo and Niagara Falls." It will be sent with our compliments.

C. A. MINER, Manager.

The Daily Review

SATURDAY, JUNE 24, 1911.

CHEAPENING TITLES

The recent handing out of titles and distinctions by the British crown, offers some very fine samples of what happens when you have to take the recommendations of others. No one will blame the King, of course, for having chosen Sir Frederick Borden to be his surgeon general. God save the king! And Judge Routhier, of Montreal gets an honor also. The only thing Routhier ever did, was to write the words of O Canada. Was that why he is remembered?

Dr. William Osler deserved his baronetcy, as most people will admit, but where does that brilliant and meteroric financial star, Max Aitken, get into the knighthood class? Max was poor at 25 years, a millionaire at 29, a member of the British house of commons at 30, and now is a knight at 31. If that doesn't qualify him as a rival of Halley's comet, we would like to know what does.

But the sins of omission are much more noticeable than sins of commission. Why wasn't Bill Pugsley given a knighthood? Who was responsible for the missing of "Cap" Sullivan? Perhaps Col. Sam Hughes, the military adviser to the imperial conference, might have been gracious enough to accept the accolade. On second thought, the effect on Lindsay might be disastrous, so we withdraw the suggestion And after George Reginald Geary went all the way over from Toronto so as to avoid not being a participant in the coronation ceremony, surely it was rank thoughtlessness that permitted him to return still a common, everyday individual.

The recommender of the honors to the crown must have been up late the evening previous, because his eye seemed to be sadly wandering. If this keeps on, most of us will be absolutely compelled to decline knighthood in order to preserve our respectability intact, so that we may go to church every Sunday in good form. Seriously, knighthood from the British crown ought to be bestowed with a careful regard of merit and worth, not merely that of political expediency, of wire-pulling, of having a friend at court Don't let the jobbery extend to working the crown for titles for men who don't deserve it.

A TARIFF POLICY

Mr. Borden's speech at Winnipeg laid down a tariff policy to which all Conservatives may easily subscribe. It is not a policy of giving to any one class or set of men undue advantages or privileges, to the detriment of others. It does not propose to sacrifice the eastern workingman in order that the miners of the prairie soil may get a few more dollars annually out of their crop. It does not propose that the wage-earner shall be forced to contribute more than his rightful share of the expenses of government.

The independent tariff commission will, if Mr. Borden is elected, be able to keep a restraining hand on the commercial institutions of the country, which the boasted Lemieux and King anti-combine acts have notoriously failed to control. Mr. Borden says no tariff should be framed to assist or permit of "monopoly, exaction or oppression." That is a wide expression. It means that as soon as some product of common use or consumption is controlled by a monopoly, the tariff will at once be altered, even to the total abolition of the duty. If it is shown that the tariff is made the means of exacting unreasonable prices or profits from the public, the tariff must go downward. This policy is one that will protect legitimate manufacturing reasonably, but it also speaks on behalf of the wage-earner and consumer. Mr. Borden's complete statement on tariff will be of interest:

"I believe in a policy which will preserve the fiscal autonomy of Canada and which will permit the production in this country of all useful articles that can be advantageously manufactured or produced by means of our natural resources, having due regard not only to the interest of the consumer but also to the welfare of our wage-earning population. The labor necessary to convert our natural resources into commodities necessary for the use and convenience of the people should as far as possible, be performed in Canada and not in foreign countries, so that our workingmen, and not those of other countries, may find employment therein.

"The Liberal-Conservative party, if returned to power, will establish a permanent tariff commission of able, independent and representative men for the purpose of investigating and reporting upon all matters connected with the tariff. No tariff should be so framed so as to assist or permit monopoly, exaction or oppression. Political or party expediency should not be permitted either to guide or to impede those who are responsible for its provisions. In my conception the tariff should be based upon business principles after a due investigation and ascertainment of facts. In other words, it should be framed by methods and upon principles which would appeal to common sense, reason and fairness.

EDITORIAL NOTES

Now that the coronation is past and gone, likewise the chimes dedication, let's settle down to find out who is the prize fish-story teller.

The latest in headgear is a spy-glass concealed in the hat so that a woman may see those behind her without turning. But even this won't prevent the ladies from talking back.

The department of public works has called for tenders for about $10,000,000 worth of work in St Johns, N.B., harbor. They ask for tenders en bloc, and the specifications are so vague that no firm but those on the inside with the department can figure on it. The fine Italian hand of Mr. Pugsley is to be seen here. This seems to be another evidence of a coming election. The government needs a good-sized campaign fund. It might be as well to assure alarmed Canadians that it is not likely Mr. Oliver will be called on to do duty this time.

It is rather significant that the spokesman of the grain-growers at Indian Head, said that the resolution he had to read to Mr. Borden was prepared and sent out from central headquarters—from the same nest of Grit free-traders that has been responsible for so much trouble. This spokesman confined his own remarks to Hudson bay, chilled meat, and terminal elevator questions and made no mention of reciprocity. The stand Mr. Borden has taken on reciprocity is one that does not need elucidating. He who runs may read, and the west isn't at all short-sighted.

One of the features of the coronation day celebration that was greatly appreciated by six hundred or more people, was the musical service by the choir of fifty members of St. John's church. The coronation anthem Zadock the Priest, was sung just as it was sung by the choir of Westminster Abbey, being carried out under the able direction of Mr. Devey, in a manner seldom attempted in Canada, and certainly not in the smaller cities. Seven weeks of hard, continuous practice, without thanks or hope of reward, made it possible, and the choir of St. John's has the satisfaction of having performed a good work nobly and well.

Whisky seems to pickle and preserve one man in a hundred; but it rots the other ninety nine.

Dr. Andrew MacPhail of Montreal may lose the sight of one eye, the result of an explosion of a bottle of

Wood's Phosphodine, *The Great English Remedy.* Tones and invigorates the whole nervous system, makes new Blood in old Veins. *Cures Nervous Debility, Mental and Brain Worry, Despondency, Sexual Weakness, Emissions, Spermatorrhœa, and Effects of Abuse or Excesses.* Price $1 per box, six for $5. One will please, six will cure. Sold by all druggists or mailed in plain pkg. on receipt of price. *New pamphlet mailed free.* The Wood Medicine Co.

THE MARKETS

Latest Quotations in Grain, Dairy Products, Live Stock Etc.

Liverpool Exchange Closed, Chicago Wheat Futures Lower—Live Stock—Latest Quotations.

CHICAGO, June 23.—Predicted free marketing of new wheat gave the price of the cereal to-day a final downward swing. It was a nervous, flightly session, however, with many a trader keeping an anxious eye on crop developments in North Dakota. The close was ⅛c to ⅝c to ⅝c to ⅞c lower than last night. Corn finished ¼c to ⅜c to ½c down; oats off ½c to ⅝c, and provisions at 5c to 12½c decline.

The Liverpool market was closed to-day over the holiday. Antwerp closed 1⅛c lower on wheat. Berlin ⅝c lower, and Budapest 1c lower.

Winnipeg Options.

	Close.	Open.	High.	Low.	Close.
Wheat—					
July	97⅝	97⅛	97⅝	96¼	96⅝
Oct.	91⅝	91¼	91⅝	90½	91
Oats—					
July	37⅝	37⅛	37⅛	36⅝	36⅛
Oct.	37⅞	38⅛	38⅛	37⅝	37⅝

Toronto Grain Market.

Wheat, fall, bushel........	$0 82 to	$....
Wheat, goose, bushel.....	0 80	....
Rye, bushel	0 70	....
Oats, bushel	0 42	0 43
Barley, bushel	0 60	....
Buckwheat, bushel	0 48	0 50
Peas, bushel	0 78	0 80

Toronto Dairy Market.

Butter, store lots.............	0 16	0 17
Butter, separator, dairy, lb.	0 19	0 20
Butter, creamery, lb. rolls..	0 22	0 23
Butter, creamery, solids....	0 23	....
Eggs, new-laid	0 19	....
Cheese, new, lb..............	0 12	0 12½
Cheese, lb.	0 14½	0 15
Honeycombs, dozen..........	2 50	....
Honey, extracted, lb.........	0 10	0 11

Montreal Grain and Produce.

MONTREAL, June 23.—Business in grain for export account was quiet, the only sales reported being two loads of No. 2 Canadian western oats for shipment to Manchester at 17s 6d. The local market was quiet, with no change in prices to note. A fair local trade was done in flour, millfeed and rolled oats at steady prices.

Oats—Canadian western, No. 2, 41¾c to 42c, car lots, ex-store; extra No. 1 feed, 41c to 41¼c; No. 3 C.W., 40½c to 40¾c; No. 2 local white, 40c to 40¼c; No. 3 local white, 39½c to 39¾c; No. 4 local white, 38½c to 39c.

Flour—Manitoba spring wheat patents, firsts, $5.30; seconds, $4.80; winter wheat patents, $4.60 to $4.75; strong bakers', $4.60; straight rollers, $4.10 to $4.25; in bags, $1.85 to $2.

Rolled oats—Per barrel, $4.55; bag of 90 lbs., $2.15.

Feed barley—Car lots, ex-store, 51c to 52c.

Corn—American No. 3 yellow, 61½c to 62c.

Millfeed—Bran, Ontario, $22; Manitoba, $21; middlings, Ontario, $22.50 to $23; shorts, Manitoba, $23; mouillie, $25 to $30.

Hogs—Dressed hogs, $10.25 to $10.50 per 100 lbs.

Beef—Plate, half-barrels, 100 lbs., $7.50; barrels, 200 lbs., $14.50; tierces, 300 lbs., $21.50.

Lard—Compound tierces, 375 lbs., 9½c; boxes, 50 lbs. net (parchment lined,) 9⅝c; tubs, 50 lbs. net, grained, two handles, 9¾c; pails, wood, 20 lbs. net, 10c; tin pails, 20 lbs. gross, 9¼c.

Pork—Heavy Canada short cut mess, barrels, 35 to 45 pieces, $22.50; half-barrels, $11.50; Canada short cut and back pork, 45 to 55 pieces, barrels, $22.50; Canada clear pork, barrels, 30 to 35 pieces, $21.

Eggs—Fresh, 17½c to 18½c.

Cheese—Westerns, 11⅜c to 11½c; easterns, 11⅛c to 11¼c.

Butter—Choicest, 22c to 22½c.

CATTLE MARKETS.

East Buffalo Cattle Market.

EAST BUFFALO, June 23.—Cattle—Receipts, 3000; market dull, steady; prime steers, $6.30 to $6.50; butcher grades, $3 to $6.25.

Calves—Receipts, 1550; market active and strong; cull to choice, $5.75 to $9.25.

Sheep and Lambs—Receipts, 3000; market slow, 25c lower; choice lambs, $7 to $7.25; cull to fair, $5 to $6.90; yearlings, $5 to $5.25; sheep, $2 to $3.75.

Hogs—Receipts, 5100; market active, 5c to 10c higher; yorkers, $6.90 to $7; stags, $4.50 to $5; pigs, $6.50 to $6.60; mixed, $6.85 to $7; heavy, $6.85 to $7; roughs, $5.50 to $5.85.

New York Live Stock.

NEW YORK, June 23.—Beeves—Receipts, 2655 head; best steers, firm; others slow; bulls, slow to 10c lower; cows, dull; steers, $4.50 to $6.70; bulls, $3 to $5.10; cows, $1.50 to $4.40.

Calves—Receipts, 823 head; market, about steady; veals, $6.50 to $9.25; culls, $5 to $6; buttermilks, $4 to $4.75.

Sheep and Lambs—Receipts, 4200; sheep dull and unchanged; lambs, 10c to 25c higher; sheep, $2 to $3.50; culls, $1 to $1.50; lambs, $5.50 to $7.65.

Hogs—Receipts, 4266 head; market, higher at $6.50 to $6.80.

Chicago Live Stock.

CHICAGO, June 23.—Hogs—Receipts, 14,000; market steady to higher; mixed and butchers, $6.20 to $6.22½; good, heavy, $6.25 to $6.60; rough, heavy, $6.15 to $6.25; light, $6.20 to $6.22½; pigs, $5.70 to $6.40.

Cattle—Receipts, 2500; market steady to higher; beeves, $4.85 to $6.70; cows and heifers, $2.40 to $5.85; stockers and feeders, $3.25 to $5.40; Texans, $4.45 to $6; calves, $5.75 to $8.

Sheep and Lambs—Receipts, 1200; market weak; native, $2.75 to $4.15; western, $2.60 to $4.15; lambs, $3.75 to $6.20; western, $4 to $6.20.

Cheese Markets.

OTTAWA, June 23.—There were 1064 cheese boarded to-day and all sold at 11⅛c for white, and 11 3-16c for colored.

NAPANEE, June 23.—At the cheese board this afternoon 1175 white and 760 colored boarded; sales, 1675, sold at 11⅛c.

PICTON, June 23.—At our cheese board to-day 19 factories boarded 2232 boxes, all colored. All sold at 11¼c.

KEMPTVILLE, June 23.—There were 998 boxes cheese boarded at to-night's meeting of the cheese board. Of this number, 140 were white and 858 colored; 369 sold for 11⅛c. There were five buyers present.

BRANTFORD, June 23.—Offerings, 1220; all sold, viz.: 440 at 11¼c, 670 at 11 5-16c, 110 at 11⅜c. Next market, Friday, Aug. 7.

CORNWALL, June 23.—(Special.)—The offerings on the Cornwall Cheese Board this afternoon were 401 white and 1402 colored. The white sold at 11⅛c, and the colored at 11¼c.

District Attorney Accused.

Albany, N.Y., June 24.—Accusing District Attorney W. A. Blakely of Pittsburg with aiding Andrew W. Melton, a Pittsburg millionaire banker, in his attempt to secure a divorce from his wife, Alton B. Parker yesterday made a plea to Governor Dix not to honor the requisition of Governor Tener of Pennsylvania for the extradition of Albert George Murphy and Captain T. W. Kirkbride, residents of London, England, who are wanted to testify in the divorce proceedings.

Fatally Crushed In Machinery.

Montreal, June 24.—After working steadily for many hours loading pipe on board the steamer Midland Queen, Pitre Joseph St. Pierre, a longshoreman, lay down on deck near the chains operating the rudder, and was fatally crushed in his sleep by part of the machinery

REVIEW WANT ADVTS.

The Review want advertisements are read by thousands, for people want what they want when they want it.

If you need help,—Servants hands, or workmen try the Review want ad columns.

If you have anything to sell, from a pickaxe to an Auto, use the Review want ad columns.

If you have lost anything try a want ad in the Review and almost certainly you will recover the lost article. If you want an owner for anything found a Review want ad will bring the owner to light.

One Cent Per Word

Advertisements under this head 1c per word

Advertisers, if they prefer, may use as many as 25 words at the rate of 25c for one insertion, 38c for two insertions, and 50c for three insertions.

RATES

10 Words—1 TIME 10 Cents
25 Words—1 TIME, 25 Cents
25 Words—2 TIMES, 38 Cents
25 Words—3 TIMES, 50 Cents
25 Words—6 TIMES, 75 Cents
LOCALS (Reading Type) 48 cts per inch (4 cents per line.)
LOCALS in Dark Type 60c per inch (5 cents per line.)

Wanted

WANTED

GIRLS WANTED. APPLY AT QUAKER Oats Company. -3d

WANTED

A TEACHER FOR SCHOOL SECTION NO. 11 Smith. State experience and salary expected. Duties to commence after midsummer. Apply to Jos. A. Treanum, Peterborough P.O. 2d1w

WANTED

A PROTESTANT SCHOOL TEACHER FOR School Section No. 4, Smith. State experience and salary expected Apply to Fred F. Bell, Box 665, Peterborough P.O. 2d2w

WANTED

A QUALIFIED TEACHER WITH NORMAL training for Union School Sections No. 5 South Monaghan and No. 21 Cavan. Term to commence September 1st. Salary $400. Apply stating references to W. T. Donaldson, South Monaghan P.O. 2d2w

For Sale or To Rent

OFFICES TO RENT

NEAR POST OFFICE, HEATED AND WITH good vault. Dennistoun, Peck & Kerr.

OFFICE TO LET

CENTRAL LOCATION ON GEORGE STREET ground floor, with light, heat and lavatory Can take possession at early date. Apply to Box 6 Review. 118dtf

FOR SALE CHEAP

ONE FIRST-CLASS GASOLINE LAUNCH, IN complete running order. One first-class New Hull already for engine. One four horse power Steam Engine. One Moving Picture Machine. One good Singer Sewing Machine. Apply to J. J. Turner & Sons, George Street, Peterborough, Ont.

FOR SALE—$3000—FOR SALE

FOR SALE AT THE PRICE OF $3,000—THAT Eligible Residence, No. 147 Hunter St., East. Brick, steam heated, modern conveniences, seven bedrooms, fixed basins and taps in bed rooms, billiard room in basement. Ten minutes walk from post office. Apply to Mr. E. A. Peck, Peterborough

FOR SALE

Iron Pipes for water and steam Posts, Belting Pulleys, Shafting. Chains, Iron and Wood Pulleys, Steal Beams, Rails, Wire Fencing new and slightly used. Very cheap. Send for Catalogue, and state what you need.

The Imperial Waste & Metal Co.
7 Queen Street — MONTREAL

Universal Lawn Mowers
EASY RUNNING KEEN CUTTING SELF SHARPENING
Weigh a third less than most other makes. The only ball bearing mower with automatic adjustment.
Lawn mowers sharpened and repaired, at
MILLARD'S BICYCLE SHOP
Hunter St., near Aylmer. Phone 1256

R & O Richelieu Ontario Nav. Co. Summer Service
Strs. "Toronto" and "Kingston"
Leave Toronto 3 p.m. daily, except Sunday, during June: daily after July 1st.
For 1000 Islands, Rapids St. Lawrence, Montreal, Quebec, Murray Bay, Tadousac and Saguenay River.

STEAMER "BELLEVILLE"
Leaves Toronto 7.30 p.m. every Tuesday, for Bay of Quinte, Montreal and intermediate ports.
For rates, folders tickets, etc., apply to local agents or write—
H. FOSTER CHAFFEE, A.G.P.A.,

GRAND TRUNK RAILWAY SYSTEM
DOMINION DAY SINGLE FARE FOR ROUND TRIP
(with minimum charge of 25 cents)
Between all stations in Canada, also to Niagara Falls and Buffalo, N.Y., Detroit and Port Huron, Mich.
TICKETS GOOD GOING
JUNE 30th and JULY 1st
Return limit July 4th, 1911.
EXCELLENT TRAIN SERVICE —TO— Muskoka Lakes, Lake of Bays, Temagami, Algonquin Park, Georgian Bay, Etc.
Commencing Saturday, June 24th, trains will leave Toronto as follows:—
2.05 a.m. daily, Muskoka-Huntsville-Temagami Express. 10.15 a.m. daily except Sunday, Penetang-Huntsville Express. 12.20 noon, Muskoka-Huntsville Express, daily except Sunday.
Convenient connections from all points in Ontario.
Literature and full information from any Grand Trunk Agent or address A. E. DUFF, D.P.A., Union Station, Toronto, Ont.
City Ticket Office 334 George St. B. A. ROSE, City Agent.

CANADIAN PACIFIC
DOMINION DAY
SATURDAY, JULY 1st
Single Fare
Good going June 30th and July 1st. Return limit Tuesday, July 4th. For tickets and all information see.
W. McILROY, - AGENT PETERBORO

CANADIAN NORTHERN REDUCED FARES
TO THE BEST NEW LINE IN THE LAST BEST WEST
By the Canadian Northern route, the most interesting way to the Western Provinces.
HOMESEEKERS and SETTLERS RATES
See that your ticket reads via Canadian Northern.
For all information apply to Grand Trunk Ticket Agents, or write District Passenger Agent, Canadian Northern, Toronto,

Canadian Pacific Ry. EMPRESSES And other Steamships
FROM MONTREAL AND QUEBEC
Lake Manitoba.......... June 22nd
Empress of Ireland .... June 30th
Lake Champlain......... July 6th
Empress of Britain..... July 14th
Lake Manitoba........... July 20th
Special sleeping car to the ship's side, leaving Toronto at 10:30 the evening before, for "Empress" sailings.
Apply to any steamship agent, or to W. McILROY, agent, Peterborough.

TORONTO SAVINGS and LOAN COMPANY

Notice is hereby given that a Quarterly Dividend of 2½% for the three months (3) ending 30th June being at the rate of Ten per cent (10%) per annum has been declared upon the Capital Stock of this Institution and the same will be payable at the offices of the Company in this city on and after July 3rd, 1911.

The transfer books will be closed from the 17th, to the 30th of June, both days inclusive.

By order of the Board.

W. G. MORROW, Managing Director

Peterborough, June 15th, 1911.

NOTICE

This is the time to look over your spring wardrobe. Bring them to us and you will be surprised the improvement we can make in them. We clean, press and repair all outer garments worn by lady or gent.

— TWO STORES —

Geo. R. Record
73 Simcoe-st. - - - - - Phone 669
Charlotte-st. - - - - Phone 575
Machine 357.

Children's Aid Society

FOR THE CARE OF NEGLECTED AND ILL-TREATED CHILDREN.

Incorporated by Act of Legislature. Information required. Information kept strictly private.

CHILDREN FOR ADOPTION
GEO. COCHRANE, Agent and Asst Sec.

Medical

DR. E. V. FREDERICK
M.R.C.S. (Eng.) L.R.C.P. (London)—Surgery and Diseases of Women. 402 George Street. Hours 1.30-3.30—7-8.

DR. FRANK C. NEAL
M.R.C.S. Eng., L.R.C.P., London. "Internal Medicine."
Special Attention to Diseases of Chest.
Hours: 2-4 p.m., 7-8 p.m. Phones: Bell 851, mach. 225
314 Rubidge Street.

DR. BUCHANAN
F.R.C.S., Edinb: M.R.C.S., Eng., L.R.C.P., Lon Specialist Eye, Ear, Nose and Throat. Phone 519; 169 Charlotte St. Hours—9-11 a.m., 2-4 p.m 7-8 p.m.

DR. E. A. HAMMOND
Late assistant Westminster Hospital, Brompton Hospital, National Heart Hospital, St. John's Skin Hospital, London, Eng. Also of Rotunda Maternity Hospital, Dublin.
Special—Diseases of Heart, Skin and Stomach
Office—543 Water Street
Bell Phones, Office 463—House 1301

Osteopathy

DR. ASA G. WALMSLEY
Osteopathic Physician
Office over Canadian Bank of Commerce, Hunter Street entrance.
Office Hours—9 to 12 a.m., 2 to 5 p.m. Evenings by appointment. Consultation free. Bell Phone 649

Legal

RUDDY & BURNHAM
Barristers, Solicitors, Notaries, etc
Office — No. 379 Water Street, Peterborough
Money to Loan
Robt. Ruddy, K.C. J. H. Burnham, M.A.

O'CONNELL & GORDON
BARRISTERS, SOLICITORS AND NOTARIES
Hunter Street, two doors west of Post Office.
Daniel O'Connell George N. Gordon

A. E. DIXON
Barrister, Solicitor, etc.
Office corner Hunter and George Sts., Peterboro Entrance next to W. Madill's Drug Store.

R. E. WOOD
BARRISTER, SOLICITOR, Etc Office removed from Bank of Commerce Building to 435 George street, recently occupied by E B. Edwards. Money to Loan.

W. H. MOORE, K.C.
BARRISTER, SOLICITOR, in the Supreme Court etc Office—Hunter Street, first stairs west of Post Office. Money to Loan.

HALL, HAYES & HALL
BARRISTERS, SOLICITORS and NOTARIES PUBLIC, Hunter Street. Peterborough, next the English Church. Money to Loan at the lowest rates of interest.
E. H. D. Hall, City Solicitor,
Louis M. Hayes K.C. Basil D. Hall

HALL, MEDD & DAVIDSON
(Successors to Stratton & Hall)
BARRISTERS, SOLICITORS, Etc., Peterborough Ont. Office—Corner of Hunter and Water Sts. over Bank of Commerce.
R. R. Hall, M.P. S. T. Medd W. S. Davidson

DENNISTOUN, PECK & KERR
BARRISTERS, SOLICITORS, NOTARIES
415 Water Street, Peterborough
Mones to loan at lowest currant rates of interest Easy terms of repayment.
E. A. Peck F. D. Kerr R. M. Dennistoun

Money

BENNET & GOODWILL
BARRISTERS, SOLICITORS, Etc., 375 Water Peterborough. Telephone No. 191.
Money at Current Rates Upon Easy Terms.
J. W. Bennet E. L. Goodwill

MONEY TO LOAN
MORTGAGE LOANS ON CITY AND FARM PROPERTY
at lowest current rates
DENNISTOUN, PECK & KERR
415 Water St., Peterborough

Money to Loan
at lowest current rates
— on —
FARM, TOWN OR VILLAGE PROPERTY ON EASIEST TERMS OF REPAYMENT
HALL, MEDD & DAVIDSON
Successors to Stratton & Hall
BARRISTERS. Office—corner of Hunter and Water Streets over Bank of Commerce

General

PLUMBING
HOT WATER, STEAM and HOT AIR HEATING
GALVANIZED IRON WORK, ROOFING and EAVETROUGHING
We are continuing this part of our business at our new premises, corner of Simcoe and Bethune Streets.
Phone 88.
ESTIMATES GIVEN ON ALL CONTRACT WORK.
Adam Hall

Children Cry for Fletcher's

CASTORIA

The Kind You Have Always Bought, and which has been in use for over 30 years, has borne the signature of Chas. H. Fletcher, and has been made under his personal supervision since its infancy. Allow no one to deceive you in this. All Counterfeits, Imitations and "Just-as-good" are but Experiments that trifle with and endanger the health of Infants and Children—Experience against Experiment.

What is CASTORIA

Castoria is a harmless substitute for Castor Oil, Paregoric, Drops and Soothing Syrups. It is Pleasant. It contains neither Opium, Morphine nor other Narcotic substance. Its age is its guarantee. It destroys Worms and allays Feverishness. It cures Diarrhœa and Wind Colic. It relieves Teething Troubles, cures Constipation and Flatulency. It assimilates the Food, regulates the Stomach and Bowels, giving healthy and natural sleep. The Children's Panacea—The Mother's Friend.

GENUINE CASTORIA ALWAYS

Bears the Signature of

Chas. H. Fletcher.

The Kind You Have Always Bought

In Use For Over 30 Years

THE CENTAUR COMPANY, 77 MURRAY STREET, NEW YORK CITY.

LOVE'S YOUNG DREAM

Roumanians Hold a Fair Once a Year For Marriage Purposes

"In the spring a young man's fancy—" you know the rest; and a study of the different ways young men and maidens take in other countries in this matter of courtship is interesting just now.

There is nothing particularly remarkable about the English way, though Englishmen in Canada may adopt different methods when their chance comes, and the choice of 5,000 is open to them. The Roumanian plan may come in useful then. Here they hold a fair once a year which all the marriageable girls attend. Each is accompanied by a wagon, which contains her dowry of furniture, etc. Then the girls are drawn up in line, and the men form another, with the parents behind them. If a young man admires any particular girl, he goes to her, while the parents of each also begin to discuss the matter.

Should all be found satisfactory, the marriage takes place at once, and the bride accompanies her husband home.

In Russia the marriageable maiden arrays herself in white, and with her parents goes to the winter gardens. The girl carries a silver spoon in her hand. When the parents observe a young man looking towards their daughter they hand the girl over to a marriage agent, who proceeds to make the necessary introduction and arrange the dowry.

STEEL OR WOOD?

Remarkable Imitations of Oak and Mahogany in Steel

"Very soon steel will be one of the chief rivals of wood in the manufacture of furniture," said the manager of a big furnishing establishment in London, England. "Already it is being used on a large scale for this purpose.

"As a matter of fact, it is possible to produce remarkable imitations of oak or mahogany in steel. And the advantages, of course, are many. Steel is fireproof, waterproof, dustproof, and cannot be attacked by vermin.

"In the manufacture of furniture very fine steel plates are used. They are smooth and extremely light, and are, of course, specially rolled for the purpose.

"Desks, shelves, tables, and chairs are among the articles made, and they have proved stronger and more durable than wooden pieces. This makes them particularly suitable for office use.

"As a matter of fact, we have already supplied various banks, insurance companies, and Colonial Government offices with desks and other furniture made of steel."

THERE ARE NO SUFFRAGETTES

Every Person in the Isle of Man Has a Vote

The Isle of Man, whose Parliament, the House of Keys, has been on strike, has a very different set of laws from those in England. There is no income tax, no land tax, and no death duties. All the revenue required is raised from taxes on food and drink.

There are no laws to restrict the hours that may be worked in factories and shops. Moneylending is not a profitable business there, for a 200-year-old law makes 6 per cent. the highest interest that can be charged. Yet imprisonment for debt is a far commoner penalty for failure to pay than it is in England.

There are no Suffragettes in Man, for the simple reason that every woman, married or single, owner, occupier, or lodger, has the Parliamentary vote.

FASHIONABLE WEDDINGS

Family Relics Are Often Called Into Requisition

"It is very curious how many families have something which is considered indispensable at a wedding," said the verger of a West-End church. "There is a firm belief that without it—well, the couple cannot possibly be happy."

"Have you heard of the lucky Prayer-Book of the Hamiltons? That book—which is carefully preserved at Biel, near Prestonkirk—has been used at more weddings than you would imagine, including nearly every Royal wedding from the times of George III. and Queen Charlotte down to our own. The only omission, I think, was the wedding of George IV., and that was unfortunate. Dean Stanley took it with him to Russia when he went there to marry the Duke of Edinburgh and the Grand Duchess Marie. The last time it was used at a Royal wedding was in 1893, when our King and Queen were married.

"In some families the luck-bringer is a ring. The Verneys have one which has a romantic history. It belonged to an ancestor of the family who fought at Edge Hill during the Rebellion. After the conflict search was made for him, but all that was found was his gloved hand, which was still clutching the Royal Standard. On it was his wedding-ring, and ever since it has been used at all the weddings in the family. Of course, it is not worn continuously by every bride. As a matter of fact, it is taken off immediately after the ceremony and an ordinary wedding-ring is substituted.

"There are, too, many lucky bridal veils, some of them centuries old. I have seen several which have been used on occasion for more than two centuries.

"Perhaps the most remarkable of these treasures is a veil belonging to the Horners, and worn a few years ago when Miss Cecily Horner was married. It was made for Mary Queen of Scots by some nuns, who presented it to her when she was a prisoner at Fotheringay. Passing to Cardinal Yorke, it was given by him to the Horner family, and has been worn by many brides of their house. When a Horner is to be married many people try to be present at the ceremony principally to see the famous veil."

There are few women who do not

"Dearie, that was awfully good tea we had at the 'bridge' last night. Do you know what kind it was?"

"Yes, Jack, I ordered some this morning—it was Red Rose!" 5

THE REVIEW'S NEW STORY

Paid In Full Which Will Commence on Monday

That "Paid In Full" is a story of absorbing interest has been proved by its phenomenal success in dramatic form. For two seasons there has been no diminution in the drawing power of this vital piece of realism. In its present form it is not less engrossing. The features which made it so powerful as a play are not less potent in the serial. It is the same keen exposition of human motives put into the simplest forms of expression. There is no waste of material, no attempt to moralize, no break in the continuity. The three men who are the central figures in the story stand out in admirable distinctness from the very first, and the one woman whose splendid rectitude illuminates it all lives from the moment of her appearance. Although it is certain to produce frequent thrills, the story is neither melodramatic nor sensational. Its power lies in its humanness.

Seamen's Strike Over.

Southampton, Eng., June 24.—The strike of seamen which has seriously inconvenienced many of the shipping lines, particularly at the English ports for several days, was finally ended yesterday when the employes of the White Star Line accepted the terms of the company and returned to work. The other lines had already compromised with the strikers.

Town Topics.

In New York taxicab rates are going up, which means not so much hire.—Charleston News and Courier.

Pittsburg is out for a "sane Fourth." It is understood, however, that normal conditions will prevail on the third and fifth.—Philadelphia North American.

Now they are trying to demonstrate that a woman schoolteacher can't live on less than $1,240 a year. And this is in Boston, the paradise of living on 15 cents a day theories.—New Haven Register.

Claim Fire Preventible.

Montreal, June 24.—Action was yesterday begun in the practice court against the Montreal Water & Power Co. by the Queen's Fire Insurance Co., demanding $50,000 for the fire at St. Anne's convent on Feb. 8 last.

The Queen's Fire Insurance Co. claim that the fire could have been prevented had there been sufficient water pressure at the time it broke out.

ABSOLUTE SECURITY.

Genuine

Carter's Little Liver Pills.

Must Bear Signature of

Brentwood

See Fac-Simile Wrapper Below.

Very small and as easy to take as sugar.

CARTER'S LITTLE IVER PILLS.

FOR HEADACHE.
FOR DIZZINESS.
FOR BILIOUSNESS.
FOR TORPID LIVER.
FOR CONSTIPATION
FOR SALLOW SKIN.
FOR THE COMPLEXION

Price 25 Cents | Purely Vegetable.

Aviation.

The British government has only ten war aeroplanes standing to its credit, but negotiations are in progress for several others.

Shells with a detonating force sufficient to wreck any aeroplane within a hundred yards of where they explode have been invented for the German army.

In France the operators of aeroplanes are held responsible for damage done to persons or property when coming to the earth. In two cases such operators have been found guilty of homicide and punished, although the punishment was not as great as that for other forms of the same crime.

Dress Hints.

Always shrink a new braid before sewing to skirt; otherwise the bottom of the skirt will become puckered the first time of wearing in a shower of rain.

Always begin at the shoulders in fitting a blouse. If the shoulders are fitted in the proper manner you need have no fear about the rest of the bodice.

To clean white plumes make a thin paste from gasoline and flour. Dip plumes and cover with paste. Lay aside to dry, then shake well, and plumes will come out clean and fluffy.

Train and Track.

The government of Jamaica now operates 184 miles of railway. Of these 120 miles were built by American syndicates.

More than one-third of a billion passengers carried in eighteen years and a half and not one killed as the result of a train accident is the claim made by the Long Island railroad.

One hundred and fifty-two miles of the government railway lines in Victoria, Australia, have been relaid during the past three years with American rails, 142 miles of eighty pound rails and ten miles of hundred pound rails.

Cook's Cotton Root Compound.

The great Uterine Tonic, and only safe effectual Monthly Regulator on which women can depend. Sold in three degrees of strength—No. 1, $1; No. 2, 10 degrees stronger, $3; No. 3, for special cases, $5 per box. Sold by all druggists, or sent prepaid on receipt of price. Free pamphlet. Address: The Cook Medicine Co., Toronto, Ont. (formerly Windsor)

Ladies' Hair Store

All kinds of Hair Goods made up, also ladies own hair combings made into Puffs and Switches. Best of work guaranteed.

All styles of PADS, TURBANS, etc., at low prices.

We make a specialty of

Hair Dressing, Shampooing, Scalp Treatment

Our preparations for the prevention of hair falling out have proven their value.

Other items of our stock are Fancy Goods, Hair Pins, Combs, Brushes, Dressing Combs, Veilings, Nets, Hosiery.

Mrs. M. J. Byrne

424 George St. Phone 1350

W. & A. KINGDON

Painters, Paper Hangers, Gilders Glass Embossers and General House and Church Decorators

All work guaranteed and executed with despatch. Our charges are moderate and we only use the best materials.

Estimates cheerfully furnished.

Address 762 Water St. Phone 1140

OPERATIONS AVOIDED

By Lydia E. Pinkham's Vegetable Compound

Belleriver, Que.—"Without Lydia E. Pinkham's Vegetable Compound I would not be alive. For five months I

had painful and irregular periods and inflammation of the uterus. I suffered like a martyr and thought often of death. I consulted two doctors who could do nothing for me. I went to a hospital, and the best doctors said I must submit to an operation, because I had a tumor. I went back home much discouraged. One of my cousins advised me to take your Compound, as it had cured her. I did so and soon commenced to feel better, and my appetite came back with the first bottle. Now I feel no pain and am cured. Your remedy is deserving of praise."—Mrs. EMMA CHATEL, Valleyfield, Belleriver, Quebec.

Another Operation Avoided.

Poughkeepsie, N.Y.—I run a sewing machine in a large factory and got all run down. I had to give up work for I could not stand the pains in my back. The doctor said I needed an operation for womb trouble but Lydia E. Pinkham's Vegetable Compound did more for me than the doctors did. I have gained five pounds. I hope that everyone who is suffering from female trouble, nervousness and backache will take the Compound. I owe my thanks to Mrs. Pinkham. She is the working girl's friend for health, and all women who suffer should write to her and take her advice.—MISS TILLIE PLENZIG, 3 Jay St., Poughkeepsie, N.Y.

Thirty years of unparalleled success confirms the power of Lydia E. Pinkham's Vegetable Compound to cure female diseases.

COAL
COAL
COAL
COAL

Phone Bell 116

Machine Phone 116

BURN "OCCO" SCRANTON

COAL

"THE VERY BEST"

WE SELL Anything you want

WE BUY Anything you have to sell.

JAY'S Stores

388-392 AYLMER ST. PETERBORO

Pert Personals.

How to get rich: Work like Thomas A. Edison and spend like Mrs. Hetty Green.—Galveston News.

If you think it's easy to lose a good man, look at General Theodore A. Bingham.—Hartford Courant.

The latest Mrs. Nat Goodwin is said to have written a book. If all the other Mrs. Nat Goodwins buy it she will have a "best seller."—Denver Republican.

Congressional Speeches.

A speech that the house can't stand should not be inflicted on the public.—Nashville Tennessean.

This crusade against "leave to print" speeches in congress may look all right to outsiders, but those who would otherwise be compelled to listen to 'em feel like letting well enough alone.—Washington Post.

Automobile Runs.

That automobile which is to run 100 miles an hour will soon break a millionaire in speed fines.—Atlanta Constitution.

Automobile killings are creeping into the news again with increasing frequency as the season advances.—New York Tribune.

For those who cannot sleep a medical expert advises a midnight automobile ride. Wouldn't a railroad collision do as well?—Pittsburg Chronicle Telegraph.

Current Comment.

Of every million letters that pass through the postoffice only one goes astray, and that one never happens to be a bill.—Ohio State Journal.

According to the treasury report, the per capita circulation on May 1 was $34.55, the which report the majority of us will have to take on faith.—Richmond News Leader.

At this time of year the public again awakens to a realization that the housefly must go, that the mosquito should be exterminated and that good roads are much needed.—Washington Star.

Flippant Flings.

Almost time for the college graduate to decide the great questions of the day.—Jacksonville Times-Union.

Iron ore fields have been discovered in the arctic. The iron ought to make good chilled steel.—Chicago News.

We have no prejudice against the late King Cephren, but if he looked like the Egyptian sphinx he had an awfully hard face on him.—Chicago Tribune.

More hardship! The government is going to call in the greenbacks of large denomination, and now you'll have to carry your money in bulkier form.—Indianapolis News.

The Writers.

Charles Clark Munn, the novelist, was a commercial traveler for thirty years.

Rex Beach, the author, was once a traveling salesman. His line was bricks.

Katherine Cecil Thurston, the novelist, is the only child of Paul Madden, mayor of Cork, and was born in that town.

Eden Phillpotts, the English novelist, was thirty-five when he wrote his first book. He studied for the stage and followed the insurance business before he found his real vocation.

Fandom Fancies.

So far not a single pop bottle has been thrown at an umpire. Who says the Americans aren't a patient people?—Syracuse Herald.

Did you ever notice that it is the fellow in the bleacher seat who can tell the manager all about how to run his team best?—Omaha Bee.

Another trouble is that the average prominent citizen becomes so much less excited about election frauds than about those perpetrated by the umpire.—Columbus Dispatch.

The most obstinate corns and warts fail to resist Holloway's Corn Cure. Try it.

President and Mrs. Taft to-day, at Washington, celebrate their silver wedding.

A Real Lung Tonic

There are many preparations that will *relieve* a cough—few that will *cure* it. The first class, containing such drugs as Opium and Morphine, simply deaden the irritation and stop the cough, but do little or no permanent good.

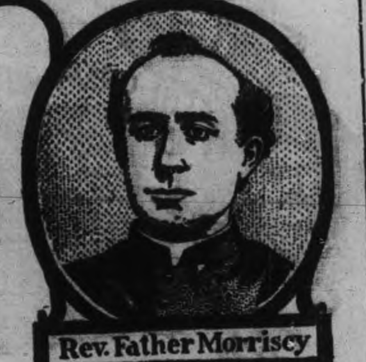

Rev. Father Morriscy

"Father Morriscy's No. 10"

does not contain a trace of these dangerous drugs, but is an absolutely safe and scientific preparation of Nature's own remedies—Herbs, Roots and Balsams.

It entirely removes the irritation that caused the cough, by cleaning out the mucus, stopping the inflammation and healing the delicate membrane of throat and lungs.

Moreover, it tones up and strengthens the whole system, particularly the lungs, and protects against future coughs and colds.

Trial size 25c. per bottle. Regular size 50c.

At your dealer's. 23

Father Morriscy Medicine Co. Ltd. - Montreal, Quebec.

Sold and guaranteed in Peterborough by McDermid & Jury.

For the Family

You work to provide for your wife and children. Your ambitions are for them. You intend to make up to your wife the self denials she has practised. You plan that the girls and the boys shall have their chance; you picture the future by your hope.

But have you had the forethought to realize that death does not halt for any man's hopes, or wait for any man's convenience? Have you made such provisions for the future that your family will receive an income adequate to their needs in case of your death?

By devoting a small part of your income to life insurance, your hopes will become realities to them.

A guaranteed income policy for $1,000 at age 35 costs less than 10c a day and will not lapse if you become unable to pay the premiums in consequence of total and permanent disability from accident or disease, and further if you wish it, the Company will begin immediately to pay the amount due under the policy, not necessarily waiting until it becomes a claim through death.

MORAL: Insure in the SUN LIFE ASSURANCE COMPANY OF CANADA—the most prosperous and progressive company doing business in Canada today. For particulars call or write to

W. H. Hill

Manager, Central Ontario — — 159 Hunter St.

Phone 14, Bell or Machine

LENSES FOR THE EYES

The average person who has to wear glasses usually thinks little of the lenses themselves but much of the mounting, the adjustment and the eye examination. The LENSES are the important thing. You look through the LENSES from the time you start to wear glasses until your eyes can no longer see.

TORIC Lenses are the greatest improvement in lenses in the last hundred years.

Shaped like the cornea of the eye, they prevent eye strain, give a wider angle of view without touching the lashes or your seeing the edges of the lens.

We grind all our own TORIC lenses. They cost a little more than the ordinary flat lenses and are worth MUCH more.

All Work Positively Guaranteed.

Optical Parlors and Lens Grinding Plant with NUGENT DRUG CO.

386 George St.

A. A. Fowler Phm. B.

Eyesight Specialist

Sale of Remedies for Headache!

There are more ZUTOO tablets for headache sold in this country than all other remedies combined. Think how good these tablets must be to have such an immense sale.

Dealers could not sell them nor would people buy ZUTOO tablets in such large quantities, were they not what all users say they are, that is, a perfectly harmless and reliable cure for headache.

Do YOU use these tablets which so many people have chosen as best? If you do not, it is your next move. 25c at dealers

ANOTHER DROWNING IN THE OTONABEE AT YANKEE BONNET

"Jack" Costello, Engaged as Scowman With Dredge Little Lake, Lost His Life.

Albert Costello, aged twenty-eight years of age and the son of Mr. Paul Costello, of Ennismore, lost his life by drowning in the Otonabee river this morning about 8.30 o'clock.

The late Mr. Costello, who was best known as "Jack" Costello, lost his wife only a few months ago, and his three children have been living with their grandfather at Ennismore.

He had been engaged as scowman with the government dredge Little Lake, which recently came up from Hastings, and is now working at Yankee Bonnet. This morning the tug left the dredge with a scow load of dredgings to be dumped near Robinson's Island. It was on the return trip that the accident occurred. Costello, as usual, was on the scow, which was being towed back by the tug and Harry Douglas, captain of the tug, looking back as was his custom to see how the scow was towing, was surprised not to see the man on the scow, and horrified to notice Costello's head just above the water. He did not see him the second time.

The superintendent of the Trent Canal, Mr. J. H. McClennan, was immediately notified and dredging operations were stopped and the work of grappling for the body immediately proceeded with.

The late Mr. Costello was a member of the Catholic Order of Foresters and for a number of years had worked in the armature department of the Canadian General Electric Co.

Besides his parents there are three small children, the eldest of whom is only six years old. They are Leonard, Paul and Mary. Six brothers, Frank, of Toronto; Joseph, Stephen, Eugene, Paul and William, of Ennismore, and four sisters, Misses Mary, Port Hope; Katharine, Toronto; Annette, Lindsay, and Margaret, Ennismore; also survive.

GAS, OIL AND SALT WATER

Found in Well on Farm Near Norwood

Mr. John Jenkins of Dummer, has had the drillers at work for several days sinking a well on his farm, about four miles west of Norwood. At a depth of one hundred feet they tapped a strong gas vein, which burned for considerable time. Thirty feet further down they struck water. There are also indications of oil and it is the opinion of many that if operations were continued to a reasonable depth a strike would be made. In cleaning out the well an oily substance would cling to the sand pump, which burned quite freely when a match was applied

The gas in the well will burn about two feet high out of a four inch gas pipe. Salt water was also found, and Mr. David Forsyth brought a sample of the water into this office yesterday

WELCOME

Save $2.50 and clean your "Old Grey Bonnet" for 25c

All lines of Ladies' and Gentlemen's Hats cleaned and made good as new. We clean Straw Hats as a specialty.

Shoe Shine Parlor for ladies only Gent's shines as usual. Phone 768

337-339 George St.

LOUIS YEOTES, Manager.

Branch at Collingwood, Ont.

BUTTONS FOR THE SCHOOL PUPILS

To be Given by the Canadian Club

The Canadian Club intends to present the junior pupils of the public and separate schools, with buttons bearing pictures of the Union Jack and the Canadian coat of arms with the dates 1867 and 1911, in commemoration of Dominion Day.

The Club also intends presenting the senior pupils of the same schools with prizes for proficiency in Canadian history.

GREAT SALE IS NOW GOING

at Home Furnishing Co, 208 Charlotte St next Curling Rink Enameled Brass Trimmed Beds at prices less than cost, prices like that were never offered to peopleof. Peterboro before. If your intention is to buy a bed you certainly should not miss the chance, you may not be able to get them again at these prices. Come early as there is only limited quanities.

Beds that were	$3.25	for	$1.97
" " "	3.75	"	2.85
" " "	7.75	"	4 69
" " "	9.00	"	5·75
" " "	12 00	"	9,75

Also special prices on all kinds of Furniture Terms cash or credit.

DROWNED AT PAYNE'S MILL

Sad ending of John Bennett a Young Englishman

A sad drowning accident occurred at Payne's sawmill, about three miles from Warsaw, this morning, when a young married man, John Bennett, an employe at the mill, lost his life.

The victim was missed by the other men and a search was instituted. The place where the body was found is very shallow and the drowning cannot be accounted for.

The driver of the Warsaw stage, in conversation with the Review this morning, said that the unfortunate man had been employed at Payne's for the past nine months. He was married a little over a year ago and leaves a wife and infant.

WEDDING BELLS

ASPINALL—SHERWOOD.

A very pretty wedding was solemnized Thursday afternoon in St. James' church at 3 o'clock, when Emily Caroline, second daughter of Mr. and Mrs. Alfred Sherwood, of this city, was united in the holy bonds of matrimony to Mr. Thomas Aspinall, of Toronto. The bride entered the church leaning on the arm of her father, to the strains of Mendelssohn's wedding march, played by Mrs. Rehill, organist of St. James' church. The bride looked charming in a gown of beaded net over duchess ... tulle veil and half wreath and lilies of the valley, and carrying a spray of bridal roses. The bride was assisted by Miss Eleanor Ofield, of Grimsby, who looked very pretty in a dress of cream mull with baby Irish lace, and pink satin trimmings, and carrying a bouquet of pink and white carnations, while Francis J. Sherwood, brother of the bride, performed the duties of best man.

After the ceremony a dainty repast was served at the home of the bride's father, the house being prettily decorated with pink and white.

The numerous presents, both costly and useful, testified to the esteem in which the bride and groom are held by their many friends.

The bride travelled in a suit of alice blue broadcloth, with large white hat and willow plume. Amid a shower of rice and confetti the happy couple left on the 4.28 C.P.R. for Toronto, Hamilton, Niagara, Buffalo and Detroit on their honeymoon, and on their return will reside in Toronto.

Some of the presents came from Philadelphia, Buffalo, Grimsby and Toronto.

FREEMAN-BEATTY

Many friends of the bride and groom in this city will be interested in the following account of the wedding which took place in Toronto on Coronation Day. The bride was a frequent visitor here, when Mr. and Mrs. Jeffries visited here, and the groom is a brother of Mr. Tracy Freeman, of the Test Department of the Canadian General, here. Mr. Freeman is also a brother of Mrs. W. A. Buchanan, of Lethbridge.

A pretty wedding took place at the residence of Mr and Mrs. John Jeffries, 64 Roxborough street, Toronto, yesterday, when Miss Florence M. Beatty, youngest daughter of the late George and Mrs. Beatty, was married to Dr. Carman J. Freeman, all of Beamsville. The ceremony was performed by Rev. J.A. Rankin, D.D., pastor of St. Paul's Methodist church. The reception room was decorated with roses, peonies, and palms. The bride, who was given away by Mr. Jeffries, her brother-in-in-law, wore a gown of Plauen lace over white silk. She wore a sunburst of pearls and carried a shower of white roses and lilies of the valley. She was attended only by Marie Poole. The wedding march was played by Mrs. George W. Poole of Buffalo. After an informal reception, the guests repaired to the dining-room which was decorated with coronation colors and emblems, where a dinner was served. The couple left by steamer for Montreal, Quebec and the Saguenay. On their return they will reside during the summer at Grimsby Beach. The bride travelled in a suit of black and white cloth and large black hat with willow plumes.

ROBSON—PORTER.

A pretty wedding took place at the residence of Mrs. Learmonth Stewart street, this morning, when Miss Jean Robson, and Mr. Norton Porter, of Winnipeg, was united in marriage by Rev. H. J. Keith, of Knox church.

The young couple were unattended and left afterwards for Oshawa and Buffalo where after a short visit, they will take up residence in the west.

The bride is very popular in Peterborough and was soloist at Knox choir for some time.

F. D. KERR AS A CANDIDATE

Liberals Thinking of Giving Him Dominion Nomination

It was asserted this morning by a man who is usually well informed on political matters, that there was more truth than fiction in the rumor that F. D. Kerr would be selected as the Liberal candidate for the Dominion contest in West Peterborough.

This gentleman said that he believed it to be a fact that the Liberals of West Peterborough had in mind putting Mr. Kerr forward for the Dominion elections, and not the Provincial, as was stated before. Of course this raises the question as to what would happen to the present Dominion member. Those who say that there is a likelihood of Mr. Kerr being nominated say that they have reason to believe that Mr. Stratton proposes to retire from the political arena.

Among the interesting political rumors of the day is that the government proposes to buy a considerable acreage near Hunter's Hill, in Otonabee, for rifle butts, as a sort of pre-election bribe. Some of the farmers of this district seem to know considerable about attempts to get the land quietly.

It is said that R. R. Hall is rather averse to taking the East Peterborough nomination at the convention on Tuesday, but although he would put up a good fight, it would necessarily be a losing one. The East Peterborough Liberals are not particularly pleased at having an outsider come into the riding, but apparently they have no man of their own in sight.

Until yon have the cash for you can be well dressed in the latest and best styles at the lowest prices by comingto us.

We are headquarters for Ladies' and Gentlemen's **READY-TO-WEAR GARMENTS, MILLINERY, HOUSEFURNISHINGS and STAPLE GOODS**

CANADIAN FURNISHING CO,

311 George St. Opposire the Rex Vaudeville

DR. CLIFFORD TO GIVE AN ADDRESS

Social Evolution of Britain is the Subject

At the Grand Opera House on Thursday evening, June 29th, Dr. John Clifford, M.A., B.Sc., LL.D., of London, England, who is coming to Peterborough to lay the corner stone of the new Murray street church, will give a public address on "Social Evolution in Britain." There will be no admission fee and ladies will be made welcome and provided with seats. Dr. Clifford is one of the foremost orators of the present day and such a timely subject will be full of interest for citizens of Peterborough.

DOMINION CHINESE CAFE

Best meals in the city. If you are going out to dinner or evening lunch, don't forget to call at

328 GEORGE STREET

CONSTABLE MADE ARREST

Alfred Cooney charged with Assault, Now in Jail.

Alfred Cooney, who is said to have so severely injured Mr. Mark Manley, of Drummond station Thursday night, was brought to Peterborough last evening about five o'clock by High County Constable Geo Cochrane.

He appeared before Magistrate Edmison Friday afternoon at three o'clock. He is now in the county jail. As soon as the patient, Mark Manley is sufficiently recovered as to be out of danger, he will be allowed out, if bail can be secured for him.

Manley's condition is rather serious it is stated.

POOR YEAR FOR STRAWBERRIES

Prospects for Other Fruit Rather Dark

Strawberries and cherries and indeed the whole fruit crop, bids fair to be very poor this year unless there is soon a rainfall sufficient to dispel the drought which is holding them back. Such was the opinion of Mr. S. A. Oke when interviewed by the Review to-day.

"There are cherries no larger than peas on some of the trees in thefruit sections," he remarked. "In the west the fruit outlook is gloomy unless rain is immediately forthcoming."

"The amount of strawberries we have received this year falls away below previous years," said Mr. Oke,

PERSONAL

Dr. Browett, after attending the Optical Institute in New York, has returned to the city.

Miss Gladys Smith, of Port Arthur, who has been the guest of Mrs. J. W. McDermid, Weller street, for the past two months, left on coronation day for her home, via Toronto and Hamilton, where she will visit friends.

Double Wedding Near Ottawa.

Ottawa, June 24.—A double wedding was solemnized at the home of Mrs. Elizabeth Stewart, Aylmer Road, near here, when her two daughters, Misses Gertrude and Maud, were married, the former to Colin Cameron and the latter to Thomas Radmore. They will spend their honeymoon at Toronto.

ADAMS'

Saturday Sale of Fancy Parasols

$2.50, $3.00, $3.50 FANCY PARASOLS

YOUR CHOICE FOR $1.98

Don't Miss This Parasol Snap

(See Our Window)

Harry Adams

You might as well have a Furnace that will burn both Wood and Coal—

And one that can be changed from a Coal to a Wood Furnace at a moment's notice.

¶ The "Hecla" burns wood or coal equally well.

All you need to do if you want to burn wood is to slip a wood grate in through the big door of the furnace. Not a bolt or screw is necessary. You can fix it yourself without soiling your hands or clothing.

The wood grate is supplied free with each "Hecla" furnace, and doubles its usefulness to those who sometimes want to burn wood.

Note the Air Jets in the Door.

They are there to heat the air that passes into the fire chamber. Hot air consumes the gas; cold air checks the fire.

"Hecla" Furnace

Four Grate Bars.

Ever notice how a coal fire burns faster at the edges, leaving more ashes there than at the centre of the fire pot? Now, you can shake down the ashes in a "Hecla" without losing any of the good coals in the centre.

The "Hecla" has four grate bars which can be shaken separately, so that the outside edges can get a thorough cleaning without touching the centre.

Good idea?

The "Hecla" is full of them.

153

GET THIS BOOKLET and learn how it saves one ton of coal in every seven. Write now.

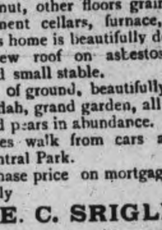

CLARE BROS. & CO., LIMITED, - PRESTON, ONT

Adam Hall & Sons, Peterboro

LOCAL NEWS ITEMS

A large number took in the excursion from Norwood to Peterborough to-day, which was held under the auspices of the Norwood Presbyterian church. The excursionists were met at the C.P.R. station by an extra street car service and conveyed to Jackson's park, where they had a picnic.

This is the feast of St. John the Baptist, which is observed by the Roman and Anglican churches, and by the Masonic fraternity. There was special services at the church of the Sacred Heart this morning and the altar was fittingly decorated for the festival. There will be a regular communication of the Masonic lodges at the temple this evening.

HOME FOR SALE

As I am leaving Peterborough my home 212 Barnardo-ave., must be sold. This is a solid brick house in perfect condition, containing perlor, dining room, library, kitchen and five bed-rooms. Dining floor is narrow strips of maple and walnut, other floors grained and varnished Cement cellars, furnace, electric light, etc This home is beautifully decorated throughout. New roof on asbestos paper. Chicken pen and small stable.

About ½ acre of ground, beautifully shaded lawn and verandah, grand garden, all kinds of fruit, apples and pears in abundance.

Three minutes walk from cars and only twelve from Central Park.

Part of purchase price on mortgage at five per cent. Apply

E. C. SRIGLEY.

Newcombe Pianos

Comparison with other Pianos only serves to emphasize the quality that makes the NEWCOMBE

Distinctive and Pre-eminent

NEWCOMBE PIANOS Never Suffer by Comparison

LET US SHOW YOU our exclusive method of construction, which is the foundation of that pure quality of tone always found in the NEWCOMBE.

You are cordially invited to visit our Warerooms and examine our stock

TAYLOR & WOOD

Dealers in Pianos and Real Estate

390 WATER STREET, PETERBOROUGH

FRUIT

SOMETHING NEW IN FRUIT

Delicious Florida Tomatoes and Pineapples at Moderate Prices

Also our regular cut in Oranges, Lemons, Grape Fruit and Bananas

A daily supply of Lettuce, Onions and Celery

Canned Goods: the very best brands of Tomatoes, Peas, Corn, Salmon, Sardines

MINICOLA BROS.

WHOLESALE AND RETAIL

160 Hunter St. - Both Phones 337

We All Like Pictures

Of our loved ones. Probably there are loved ones in your family of whom you have no photograph.

It is your duty to procure their pictures while they are still with you.

Urge them to make an early appointment at

THE ROY STUDIO

140½ Hunter Street

The Stoney Lake Navigation Co.

Until further notice steamers will leave Lakefield on arrival of 9 o'clock morning train, returning to connect with 4.40 train for Peterborough.

After June 26, leave Lakefield on arrival of 6.20 evening train, returning will leave Stoney Lake and connect with 9.30 morning train for Peterborough.

Auto Bus Daily Trips TO CHEMONG

The Rutherford-Grimes Auto Bus will make its regular trips to Chemong Park every day leaving the McLaughlin Garage, Simcoe Street, at nine a.m., returning at ten a.m.; making a second trip at two p.m., returning at three. Return fare 50 cents, children 25c. Car will leave garage at 8 p.m. for Chemong, returning from Park at 9 p.m. on Saturdays only.

The bus will call at the Snowden House, the National and the Oriental each trip.

The bus may be engaged by the hour or trip at low rates. Particulars as to rates at the garage.

SOMETHING ARTISTIC

It is Mr. Mendel's delight to hear his customers say there is "Something Artistic" about his photos that is peculiar to his work.

Louis Mendel

STUDIO — 374½ George Street, East Side

The only Studio on George St.

Summer Session

Students may enter any day. Open entire year. Now is a good time to enter. Largest trainers in Canada. Graduates get best positions.

Thousands are studying at home.

Exclusive right of the "Famous Bliss Book-Keeping System" for Ontario. "Actual Business from Start to Finish."

Write for particulars.

Peterboro' Business College

GEO. SPOTTON - President

WAGES CASE WON BY PLAINTIFF

Italian Awarded $7.30 as Wages Due Him

A wages dispute case was settled in police court this morning between Mr. James Bogue's timekeeper, and an Italian employee, who is doing some sewer work. Judgment for $7.20 in favor of the Italian, was allowed by the magistrate, the same to be paid him in eight days

The time-keeper's book was not accurately entered up and his Worship gave the Italian the benefit of the doubt.

FINED $2.

A man named Thomas Gilbay, admitted being drunk yesterday and was allowed 10 days to pay his $2 fine.

NO 12TH FOR HIM.

William Watt was charged with vagrancy. He pleaded not guilty, but was sentenced to spend July in jail, with hard labor.

"It will give you a chance to sober up and think over the matter," said his Worship.

Watt, so Detective Newhall said, is addicted to the excessive use of liquor. His father has cast him off and refuses to have any dealings with him as a consequence. He is a good shingler by trade.

WILL GO TO WORK.

John Ryan, another vagrant, was allowed to depart. He has been working on the C.P.R. and went off on a spree and when arrested was sleeping off the after affects in a deserted house.

"I'll go back to work if you let me off your Honor," he said.

The Closing Exercises of the Conservatory of Music will be held in the Music Hall on Monday evening next June 26th, under the auspices of the Ladies Aid of Knox Church

To West Ward Voters

A meeting of the Conservatives of No. 3 ward is called for Tuesday evening, the 27th June, at the Young Conservative Club rooms at 8 o'clock for the purpose of electing delegates to the convention on July 18th, for for both the Dominion and Legislature. No. 3 ward consists of all that part of the city between Sherbrooke and McDonnel west of Bethune street.

LAWN SOCIAL

All Saints' Lawn Social will be held Wednesday, June 28th on Mrs. A. L. Davies Lawn, Belmont Avenue.

CANADIAN LOCOMOTIVE COMPANY TO ENLARGE PLANT

Company Will Issue Million and a Half Bonds and Three Million and a Half Stock

The remarkable development of Canadian railways has enormously increased the demand for locomotives of ever-increasing size, power and cost. The demand is one of the most certain in any line of manufacture.

There is a big field for a larger and up-to-date locomotive building plant in Canada—the present plant of the Canadian locomotive company, of Kingston, is entirely inadequate to handle its orders, and just now there are contracts in sight which would keep an augmented plant busy until the end of 1913. The owners of the plant—a powerful syndicate of English and Canadian capitalists—intend to enlarge the works so as to cope with the increasing demands for locomotives in Canada. The present output is not much over 75 engines a year—depending on the type required—and many valuable contracts have to be declined owing to the company's inability to deliver. It is now intended to double the capacity of the plant, and perhaps triple it.

To enable them to make this expansion the company are issuing one million and a half of first mortgage 6 per cent gold bonds, one million and a half 7 per cent. cumulative preferred and two million common stock. There will remain in the treasury half a million of bonds to be used for future extensions.

Being exempt from taxation, and with little danger from labor troubles, as explained in President Harty's letter, it is in an exceptionally favorable position to manufacture most profitably.

The company's premises occupy three blocks in the city of Kingston having a street frontage of about 865 feet by a depth of about 555 feet—to a frontage on Lake Ontario of about 1,175 feet, the area enclosed being 333,000 square feet. There are about a dozen buildings, including one of the finest power plants in the country, a magnificent erecting shop with huge travelling cranes, boiler shops, riveting shops, machine shops, tank shops, tender shops, blacksmith shops, foundry and pattern rooms, paint shops and carpenter shop. In all the works occupy 7 acres. The company has its own branch railway line in Kingston and its own wharves and docking facilities on Lake Ontario.

The engines it turns out are the most up-to-date possible, and that they are satisfactory in service is proved by repeat orders from all previous buyers. The C.P.R., the G.T.R., the I.C.R., the National Transcontinental, the Canadian Northern and the Government owned Temiskaming and Northern Ontario Railroad, all are patrons of the Canadian Locomotive company, of Kingston. Six engines recently turned out for the T. & N.O. are said to be the largest ever built in Canada. Chairman Englehart of the T. & N.O., speaking of these engines, declared them to be the finest he had ever seen, and were giving the greatest satisfaction. At present the company had contracts for some 50 engines with the C.P.R. and the Algoma Central, and it is becoming increasingly difficult to keep up with the orders.

The working staff is about 800 strong and a big proportion of the employes have grown up with the works and own their own homes in the neighborhood. This fact is a pretty strong safeguard against labor troubles common in other centres.

The men who are to control the new company are recognized powers in the financial world. The banking firm in charge of the business is Aemilius Jarvis & Company, of Toronto, and associated with them are the well known firm of Brown, Shipley & Company, bankers of London, England, Mr. Pryor, President of the Sun Life Assurance Co., of London; Lord Glenconnor, better known as Sir Edward Tennent, a brother-in-law of Premier Asquith, and Mr. E. Balfour, first cousin of ex-Premier A. J. Balfour.

Of the large amount for which firm subscriptions have been received, and which will be allotted in full, it is worthy of note that Paris (France) and London (England) have taken a substantial sum.

TRIED TO EXTORT MONEY FROM INTOXICATED MAN ?

Serious Charge Laid Against Theodore Jardine—Judgement Reserved.

A man named Theodore Jardine, who says he comes from Rochester, and a local man, who were arrested yesterday by Detective Newhall in the vacant lot at the rear of a George street hotel, appeared in police court this morning to answer a charge of endeavoring to obtain $5 from Alexander Sutherland by unlawful means.

Jardine was said to be the main offender and his alleged companion to have been an accessory. Judgment was reserved for a week.

Jardine elected to be tried summarily and pleaded "not guilty."

Sutherland was the first to give evidence. He said he was drunk at the hotel yesterday afternoon and was asleep in the yard. He was aroused by Jardine, who told him he was a police officer. The prisoner then asked him if he had any money, also searching him to see if he carried a revolver. Jardine did not find any weapon, but Sutherland showed him $7, which he had.

DEMANDED $5.

Jardine then said to him "Give me $5 and I'll let you go." Jardine then was about to arrest him, so he said when Detective Newhall happened along. No money, however, was taken from him.

The companion who was with Jardine at the time, told the story of his connection with the affair.

OUR BEER GARDENS

He had met Jardine twice, and yesterday they had a drink together in the hotel. Then they commenced talking about beer gardens of Rochester, and witness said "just come out and look at our beer gardens, referring to a vacant lot called by some of the hotel ferequenters, "The park," which is used, so the witness said, as a "sleeping off place" by intoxicated ones. He showed him Sutherland lying in the yard asleep.

At this point in his evidence the witness complained of a pain in his heart and left the stand for the time till he recovered.

Detective Newhall was called, who stated that when in the hotel yard on some other business he saw Jardine and the first witness dragging Sutherland through the fence. He heard Jardine tell the complainant that he was a police officer and detective. Sutherland then said "arrest me then," when he, Newhall, intervened and arrested Jardine, and brought him to the police station accompanied by Sutherland, where the former admitted to the chief that what occurred was right.

Jardine has been here only three days. He hails from Rochester, so he stated and is a paper hanger by trade, coming here with the hope of starting to work.

DIFFICULTY IN SECURING TEACHERS STILL ON INCREASE

County School Inspectors' Report to the County Council

Following is the report of the County School Inspectors, presented to the County Council this week:

Peterborough, June 20, 1911.

To the Warden and Council of the County of Peterborough;

Gentlemen,—Your Public School Inspectors beg respectfully to submit for your consideration the following:

Since reporting in January, nothing of note has occurred in connection with the educational affairs of the county. A number of schools were closed during the winter months. All however have been open since Easter, though many of the smaller schools are without qualified teachers. The difficulty of getting teachers is still on the increase. To meet this condition, the government is re-establishing a number of model schools, which, it is hoped, will prepare about 350 teachers annually. These will be available at the beginning of the year, and will help to relieve the situation at that time.

For this scarcity, there are various causes, but perhaps the most important is the demand for teachers in the west and the higher salaries paid there. Salaries have increased here, but we consider that students graduating from the Normal school at present, even those without experience, are readily getting positions at from $500 to $600. It will be apparent then that our scale of salaries must be raised considerably higher yet, if our schools are not to fall into the hands of untrained and inexperienced teachers, and we are to meet with any degree of success, the competition of the west. An especially regrettable feature of the situation is the fact that almost no men are entering the ranks of the teachers, the opportunities for success being so much greater in other callings.

Application for a share in the General Legislative grant has been made as follows:

Asphodel—1, $95; 2, $40; 5, $40; 6, $59.50; 7, $80; 9, $55; 12, $40. Total $409.50.

Belmont and Methuen—1, $195; 2, $124; 3, $126; 4, $130; 5, $126; 6, $155.50; 7, $90; 8, 110; 9, $116; 10, $114; 11, $120; 12, $240; 13, $90; 14, $50. Total, $1,706.50.

Burleigh and Anstruther—I.B.S., $100; I.B.N., $100; 2B, $50; 1A, $160; I.A.S., $60; 2A.N., $50. Total $520.

Chandos—$106; 2, $50; 3, 102; 4, $70; 5, $50; 6, $104; 7, 30; 8, $30. Total $542.

Douro—1, $77.50; 3, $91; 4, $59; 5, $38; 6, $40; 7, $50; 8, $79; 9, $55, 11, 67.50; 12, $36; 14, $46. Total, $630.

Dummer—1, $40; 2, $40; 3, $135; 5, $28; 6, $40; 9, $20; 11, $6. Total $309.

N. Monaghan—1, $85; 2, $185; 3, $67.50. Total, $337.50.

Otonabee—1, $105; 2, $58; 3, $82.50; 4, $220; 5, $60; 7, $115; 8, $85; 10, $97; 11, $105; 12, $85 13, $120; 14, $60; 16, $78; 17, $65. Total $1,335.50.

Ennismore—1, $52; 2, $75; 3, $75; 4 $80. Total, $282.

Galway and Cavendish—1, $42; 2, $130; 4, $121; 7, $98. Total, $391.

Harvey—1, $150; 2, $200; 3, $145; 4, $159; 5, $145; 6, $128; 7, $100; 8, $101. Total, $1,128.

Smith—1, $98; 2, $105; 3, $95; 4, $5; 5, $117; 6, $88.50; 7, $58; 8, $162, 9 $105; 10, $51; 11, $80; 12, $52. Total, $1,096.50.

We are your obedient servants,

RICHARD LEES,
G. E. BRODERICK,
P.S. Inspectors.

THE LIBERAL Conservative Convention of Delegates

For the Election of Candidates for the House of Commons and Provincial House will be held in Peterborough on

TUESDAY, JULY 18th

AT 7.30 P. M.

J. EDGAR, Sec. p. t., L.C.A., W.P.

JAS. KENDRY, President.

New Scale Williams Pianos

The name is itself a guarantee of the highest quality. There is a reason why so many great artists INSIST on having a NEW SCALE WILLIAMS for every performance, and for their own private use as well.

Figure this out! Isn't it pretty certain that when the connoisseurs choose it the Piano must be alright? There never was such a demand for NEW SCALE WILLIAMS in all parts of the country.

Do not decide on any pianos until you have examined thoroughly the construction, tone and finish of this wonderful instrument.

SPECIAL: *ONE PIANO USED ONLY A FEW MONTHS, BEAUTIFUL MAHOGANY CASE, IN EXCELLENT CONDITION, FOR ONLY $190.00. THIS SURELY IS A CHANCE. OFFER GOOD ONLY UNTIL SATURDAY, JUNE 24TH. SEE IT IN OUR WINDOW.*

WE GIVE LIBRARY VOTES

The J. M. Greene Music Co., Ltd

CHARLOTTE STREET

WHO'S COMING AND GOING

Mrs. R. H. Fortye has gone to Cobourg to visit Mrs. (Judge) Rogers for two weeks before going to Windsor.

The many friends of Miss Beatrice Blewett are pleased to hear of her success in graduating at Grace hospital, Toronto.

Dr. Thomas Gilchrist, the famous bone specialist, from Glasgow, Scotland, is spending a few days in the city, the guest of Mr. and Mrs. H. M. Gilchrist.

The Vancouver Saturday Sunset says: "Miss Barnet, of Renfrew, Ontario, will meet next week to visit her sister, Mrs. C. Balmer McAllister......Mr. and Mrs. Hubert McBain, of Vancouver, were mid-week visitors to the city. They leave early to spend the remainder of the summer with Mr. and Mrs. McBain, sr., at their summer home on one of the Ontario lakes."

There are certain people who always say the best singer in the world can't sing.

WANTED

INDUCTION MOTOR WINDERS;

Transformer Winders, and transformer Assemblers. Steady work and good wages. Apply

CANADIAN CROCKER-WHEELER CO., Limited.

St. Catharines, Ontario.

— FOR COOL —

ICE CREAM

SODAS AND SUNDAES

Coleman's are the best.

Fine Assortment of Baking.

Patterson's Private Stock Chocolates

The best and highest grade on the market.

Coleman Bros.

426 George St. Phone 335

J. T. STENSON'S SONS

Shoe Store Specials FOR SATURDAY

Men's Patent Colt Blucher Oxfords Silk stitched, good year welt, regular $4.00, $4.50 **Special Saturday $2.95**	**Women's Patent Colt Pumps** Silk stitched, regular $3.00 **Saturday Special $1.95**
Men's Velour and Gun Metal Calf Blucher Oxfords Silk stitched, good year welt, regular $4.00, $4.50 **Special Saturday $2.95**	**Women's Patent Colt Blucher Oxfords** Silk stitched, regular $3.00 **Saturday Special $1.95**
Men's Patent Colt Blucher Boots Silk stitched, good year welt, regular $4.00 **Special Saturday $2.95**	**Women's Gun Metal Pumps** Silk stitched, regular $3.00 **Saturday Special $1.95**

Barefoot Sandals From 50c to $1.35

364 GEORGE STREET

INDEPENDENT REAL ESTATE COMPANY

Properties For Sale

2 Modern Houses in west end, at a bargain. To be sold this week.

Desirable city properties in several parts of the city for sale, such as will suit almost any customer. Prices vary, with the property.

If you wish to invest in Toronto property take a look at what we offer. You can be sure that what we have is right. Come and investigate.

RIVERVIEW PARK—Two Cottages (new) ready for occupancy. For sale at moderate prices. Get one for the summer. Both are Snaps.

W. GALBRAITH, Local Manager

GO-CARTS, BABY CARRIAGES, EXPRESS WAGONS, COASTERS, HAMMOCKS

Our immense stock of these goods, for which it is well known we are headquarters, is still large, and in order to clear out everything early in the season, we will sell the balance

At Greatly Reduced Prices

This affords an opportunity that is worth looking into, whether you buy or not. The latest in Ladies' and Gents' Hand Bags and Satchels. Large stock.

B. SHORTLY Sign of the Horse, 373 George Street

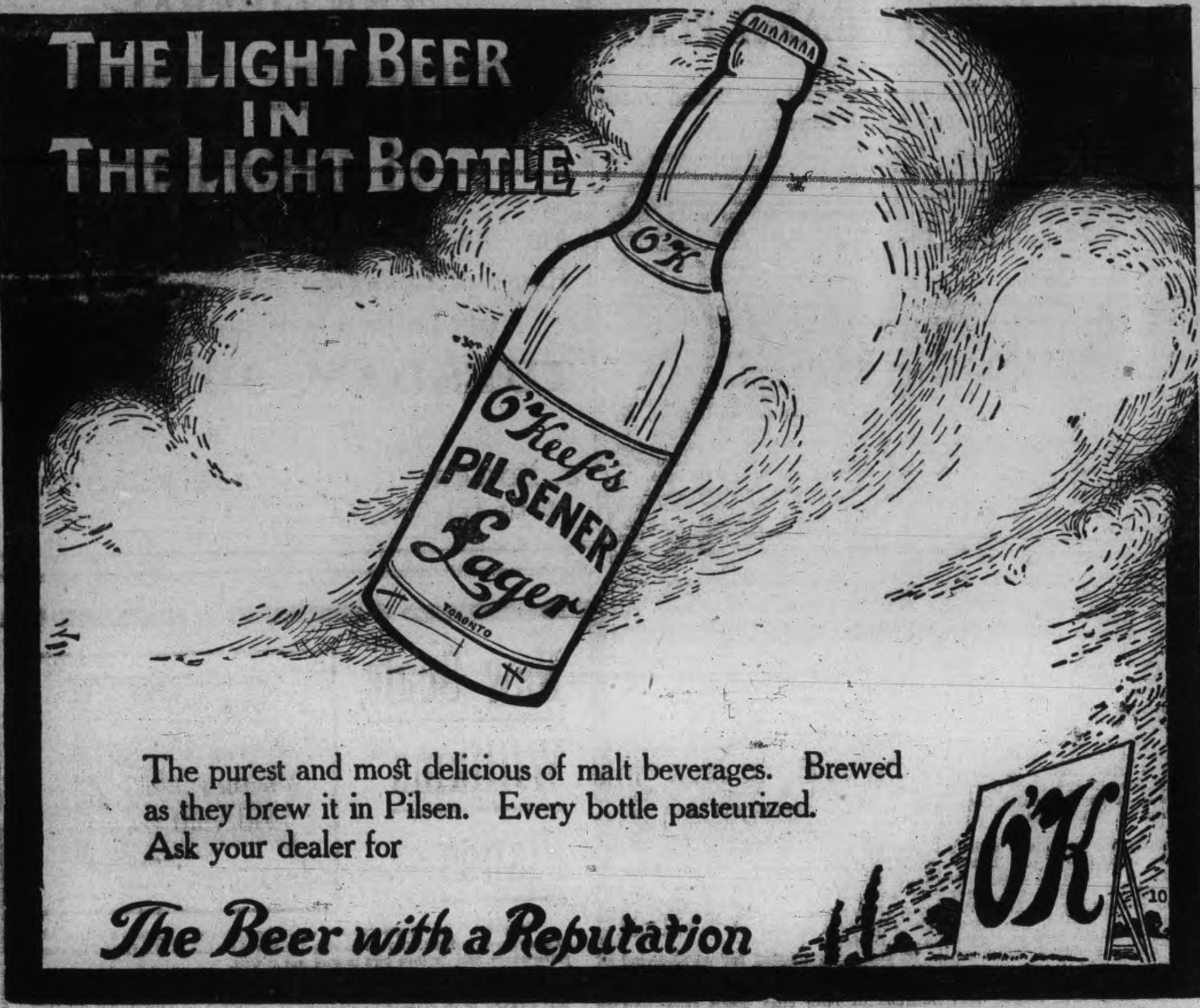

The ONTARIO CONSOLIDATED MINES, Limited.

AUTHORIZED CAPITAL $850,000.00 — PAR VALUE OF SHARES 25c EACH

10 acres in the richest part of Cobalt, the world's most famous Silver Field. 4 acres prospected, showing 6 well defined calcite veins. Shaft 60 feet deep and all necessary buildings on property.

Write for prospectus, maps and specia letter.

APPLICATIONS FOR STOCK FILLED IN ORDER OF RECEIPT.

FOR FURTHER PARTICULARS APPLY

MERSON & CO.

Members Standard Stock and Mining Exchange

16 KING ST. WEST, TORONTO, CANADA.

SPRIGS OF SPORT

HOW THE LOCALS BAT AND FIELD

Mike O'Brien Has Hit Safely Twelve Times in Four Games

M. O'Brien is the leading swatsman on the Peterborough ball team and W. O'Brien and Craig stand at the top with a clean fielding performance. The averages given do not include the Port Hope game, as it was impossible to secure the score:

BATTING.

	O.	A.B.	H.	P.C.
M. O'Brien	4	21	12	.571
Shaw	4	18	10	.555
Quinlan	4	17	9	.530
Gonter	2	6	3	.500
Ahearne	4	19	8	.421
Craig	4	12	5	.417
Murphy	4	17	5	.294
W. O'Brien	4	15	4	.266
Rahmal	2	8	2	.250
McFadden	4	15	2	.133

FIELDING.

	O.	P.O.	A.	E.	P.C.
W. O'Brien, cf	4	6	1	0	.1000
Craig, rf	4	1	0	0	.1000
M. O'Brien, 1b	4	33	3	1	.973
McFadden, c	4	24	5	3	.908
Ahearne, 2b	4	6	11	2	.895
Quinlan, p	4	6	9	2	.882
Shaw, lf	4	6	1	1	.875
Rahmal, ss	2	3	2	1	.833
Murphy, 3b	4	11	8	4	.827
Gonter, ss	2	0	4	2	.666

BASEBALL YESTERDAY.

Eastern League Standing.

Club.	Won.	Lost.	P.C.
Rochester	39	18	.684
Baltimore	33	24	.579
Toronto	31	26	.544
Buffalo	27	27	.500
Montreal	25	28	.472
Jersey City	24	29	.453
Providence	24	34	.414
Newark	18	35	.340

Friday scores: Toronto 7, Newark 1; Rochester 7, Jersey City 6; Providence 2, Buffalo 0; Montreal 4, Baltimore 3.

Saturday games: Toronto at Providence (two games), Montreal at Newark, Buffalo at Jersey City, Rochester at Baltimore (two games).

National League Standing.

Clubs.	Won.	Lost.	Pct.
Chicago	36	22	.621
New York	36	23	.610
Philadelphia	35	24	.593
Pittsburg	34	24	.586
St. Louis	32	25	.561
Cincinnati	26	33	.441
Brooklyn	21	36	.368
Boston	14	45	.237

Friday's scores: Cincinnati 8, St. Louis 7; Pittsburg 4, Chicago 3; Brooklyn 1, New York 0; Philadelphia 1, Boston 0.

Saturday's games: Boston at Philadelphia, New York at Brooklyn, Chicago at Pittsburg, St. Louis at Cincinnati.

American League Standing.

Clubs.	Won.	Lost.	Pct.
Detroit	42	19	.689
Philadelphia	37	20	.649
New York	31	24	.564
Boston	32	26	.552
Chicago	29	24	.547
Cleveland	25	37	.403
Washington	20	38	.345
St. Louis	16	43	.271

Friday's scores: Boston 7, Philadelphia 3; Boston 6, Philadelphia 4; New York 3, Washington 2; Detroit 4, Cleveland 2; Chicago-St. Louis, rain.

Saturday's games: Detroit at Chicago, Philadelphia at Boston, Washington at New York, Cleveland at St. Louis.

CRICKET

On Monday evening next at eight o'clock a meeting will be held in the Y.M.C.A. parlor to organize a C.G.E. cricket club and elected officers. Any wishing to join are cordially asked to attend. It is proposed to form a league with outside teams.

This is a funny world, and it is a little funnier than usual this year.

A politician will do anything to get

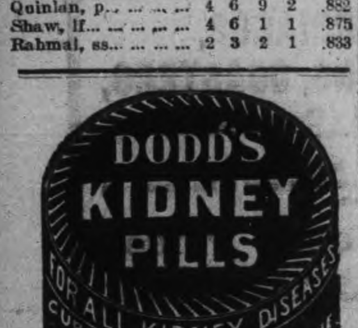

PONTYPOOL MAN FINED

Illegal Sale of Liquor Cost Him $195.50

Port Hope Guide.—The case of W. J. Coulter, of Pontypool, charged with selling liquor without a license, which was adjourned for a week, came up this (Wednesday) morning. Mr. Harry Solomon, one of the whiskey detectives, was recalled, but before any examination was conducted, Mr. Haverson, K.C., asked for an adjournment of fifteen minutes. This was granted and upon returning to the court room Mr. Haverson stated that Mr. Coulter wished to withdraw his plea of not guilty and plead guilty. No previous offence was admitted and Crown Attorney Kerr asked that the maximum fine be imposed.

Magistrate White ordered that the defendant pay a fine of $175 with costs of $20.50, a total of $195.50, or be imprisoned in the county jail for three months at hard labor. The money was paid.

DRAGOONS ARE HOME ONCE MORE

Criticism of Test Shooting for Efficiency Pay.

The Third Prince of Wales Dragoons have returned from camp at Petawawa, after a twelve days outing that was greatly enjoyed. C squadron from Peterborough, was the biggest in the regiment, numbering 68 and it carried off the honors in the shooting. Sergt. Miller, of Warsaw, was the sergeant-instructor for the whole camp. C squadron was in charge of Major T. J. Johnston, and with him were Capt. Anderson, of Warsaw, and Lieut. Cleghorn.

Some strong criticism was leveled at the militia department for its handling of the efficiency shooting. Instead of the carbines the dragoons have been armed with and are used to, they were given Ross rifles never used by them before, and sent out to shoot fourteen shots at various ranges, On the result of this shooting, the efficiency pay was based. Thirty years ago the troops were given forty rounds. The grumbling over the inefficiency of a test with strange rifles was loud and prolonged. Another thing that marred the pleasure of the men was an attempt on the part of the camp commissariat to pare the rations down to ten days quantity for the twelve days, and it was only after a fight that full rations were served. The quality, however, was extra good.

OUTINGS ON THE WATER

The Murray street Baptist Sunday school held their annual excursion on coronation day, June 22nd, to Juniper Island and Burleigh Falls via G.T.R. railway and steamer Stoney Lake. The excursion proved to be one of the best the school has had. The boat was filled to its limit. Although the weather in the morning was showery, in the afternoon it was perfect.

Dinner was taken at Juniper Island instead of at Burleigh Falls, as first arranged. The splendid pavilion was placed at the disposal of the Sunday school for the purpose by Mr. Scott. After dinner the boat went to Burleigh Falls, where races were held.

[illegible]

to Juniper Island for tea, and then to Lakefield in time to meet the 7.30 train, concluded a very pleasant outing.

The courtesy of Conductor Jobbitt on the train, and Capt. Scollard on the boat also helped to make the trip a pleasant one.

THE PRIZE WINNERS.

Girls, 7 and under—Ethel Wall, Carrie Curtain.

Girls, 12 and under—Amy Rathbone, M. Cottingham.

Young ladies—Agnes Eastwood, Eva Sanders.

Married ladies—Mrs. Wall, Mrs. Cottingham.

Necktie race—Agnes Eastwood, Margaret Eastwood.

Boys, 6 and under—Max Neill, Alvin Yelland.

Boys, 9 and under—Carl Cope, Rich Galbraith.

Boys, 11 and under—M. Cottingham, Allan Doughty.

Boys, 13 and under—H. Sanders, R. White.

Young men—S. Webb, W. Garbutt.

Three-legged race—R. Hall, V. Dallin.

Married men—Mr. Cottingham, Mr. Wall.

Special prizes were awarded to Miss Barnard, Mr. A. J. Raddon, W. G. Shiner, H. Webber and Capt. Scollard. Before leaving the wharf a hearty vote of thanks was accorded to Mr. Stock for his kindness in placing the pavilion at the disposal of the Sunday school.

CHOIR ENTERTAINED.

The choir of St. Paul's church were royally entertained on Coronation Day by the popular organist and choir leader, Mr. John Crane, at his summer home "Glad-Nalken," Stony Lake. The trip to the lakes was made on the steamer "Water Lily," and on arriving at the cottage a delicious spread was provided and to which full justice was done.

A mock coronation ceremony was performed which proved very amusing.

The outing was greatly appreciated by the choir members and Mr. Crane's kindness was greatly praised.

Peterborough was reached about 7.30 in the evening, after a delightful and thoroughly enjoyable day.

TATTOOING.

It Is Extensively Practiced All Over the World.

Nearly all must be familiar with the crude tattoo designs, of anchors, ships, and so on that sailors love to have upon their arms and chests. But the professional tattooist can import to his skin pictures pretty well all colors except white, so that he can produce the most elaborate and beautiful designs. Nor is his work limited to covering small areas, for while many men are satisfied with a simple design, others have different tastes, and men have been tattooed all over from head to toe.

Travelers, sportsmen, and army officers seem to favor tattooing more than other classes, and the designs one is asked to execute are many and varied. Among officers the most usual is the regimental crest. Sportsmen usually favor something which reminds them of their favorite sport.

Perhaps the funniest case recalled was a man who had texts from the Bible tattooed all over him till he was a perfect walking Testament.

Tattooing is practiced very extensively in the east, and it is no doubt for this reason that so many travelers submit to tattooing. They get accustomed to seeing people tattooed, and feel that they must be tattooed too. But there are sometimes other reasons. Natives frequently think more of a man if he is tattooed, and so the traveler may reap a real advantage. This is particularly so in West Africa. If their boss is tattooed the niggers boast about it to the others, and feel that they are on a higher plane!

Almost every eastern country has its own particular style of tattooing. In Burmah all the natives are tattoo-[illegible]

of figured black pants extending from the waist to just above the knee, and until this design has been executed they are not considered to have reached manhood.

In China the art is a very old one, but, although the designs are both varied and picturesque the work is somewhat crude, and cannot be compared with that of Japan, where until late years there was such a tremendous craze in this direction that the state put a stop to it. Every Jap of the lower classes used to rush off to the nearest tatooist the moment he had a little money, and as the work is by no means cheap men reached a point when the pictures upon their bodies represent a small fortune spent in this way. Meanwhile when their working days were over they had to be kept by the state, instead of having for their old age the money expended on transforming themselves into walking picture galleries. To such an extent was this carried that with a view to encouraging thrift the Government forbade the practice by law, making it such a serious offence that so far as the Japanese themselves are concerned it is practically stamped out, although there are still Japanese tattooers who draw their clients from foreigners visiting the country.

It seems rather curious that a thing of this sort should be forbidden by law, but it is not nearly for so remarkable a reason in this case, as it is with the Maoris in New Zealand. The Maoris have a special kind of tattooing their designs being executed in the form of elaborate rings, lines and curves upon the face. So wonderful were some of these designs that, after death well-tattooed heads use to be smoked dried and kept. After a while these became curiosities which commanded a ready market, and no sooner did the Maoris discover this than they took advantage of it. Whenever any member of another tribe was captured in battle they used to tattoo them, and when perfect kill them, and keep the heads as articles of merchandise. They used even to display the living heads to prospective buyers and then kill whichever was chosen! This got to such a pitch that the practice had to be stopped by law, and the supply of heads now having run short they have an ever-increasing market value. There are several specimens in the British and other museums. The average value of a good head is about $250.

Native methods of tattooing are usually very crude. After the Maori tattooist had been at work the face of the subject used to swell to such an extent that he had to be fed through a funnel. In Samoa and the Pacific Islands the natives use fish bones to pick the skin, with the result that cases of blood poisoning are frequent, while in parts of Central Africa a kind of "relief" work is done, dirt being introduced into the wounds so that they fester for months and eventually leave a raised whitish scar.

How to Clean Old Ivory.

Antique ivory requires a good deal of care before it can be made to regain its original lustre and lose the dingy yellow tint which disfigures it. Prepared chalk, sal volatile and olive oil made into a paste should be rubbed on the ivory figure or carving with a piece of wash leather, a little more being then rubbed over it and left to dry on. When dry the powder will brush off easily.

Porcupine

Full information on any Stock sent on request.

ORDERS CAREFULLY EXECUTED

WARREN, GZOWSKI & CO.

Members Toronto Stock Exchange

Traders' Bank Bdg. TORONTO. — 25 Broad St NEW YORK

EAST CITY

COAL

And Wood Yard

MAIN OFFICE—111 Hunter Street East

Phone 96

All sizes of the best mined Coal delivered promptly to all parts of the city. Terms strictly cash.

JUNE PRICE

Egg ......$7.10 ton | Nut ......$7.35 ton

Stove ......$7.10 ton | 1-2 ton $3.70

Pea or No. 2 Nut $6.50

Mixed Wood, $4.50 per cord. First class Tamarac

WEIR & O'BRIEN

ARCH. WEIR — JAMES O'BRIEN

BICYCLES

AND

BICYCLE SUNDRIES

MOTOR CYCLES

Motor Boat Supplies

Competent Repair Men at Your Service

F. J. R. MacPherson Co.

LIMITED

341 Geo. St. Both Phones 386

WHY NOT TRY IT?

When you need a laxative, why not try Abbey's Salt?

It is pleasant to take—does not flake on top of the water—and effervesces slowly, without choking or blinding the user like seidlitz powders.

Abbey's Salt is used all over the world and is regularly prescribed by the leading physicians.

Why don't you find out what it will do for you?

88

Abbey's Effervescent Salt

Lehigh Valley

COAL

Best in the World

— June Prices —

will be as follows—:

Egg and Stove Coal $7.10 per ton

Nut Coal ....$7.35 per

Pea Coal ....$6.50 per ton

Also first-class Hardwood $6.00 per cord. Cutting & splitting extra

— FOR SALE BY —

J. E. A. Fitzgerald

Both Phones 111

IMITATION is the mos sincere form of flattery. That is why some dealers advertise various kinds of Scranton Coal

There is only one genuine—that is the

D. L. & W. SCRANTON

We sell it at the following prices for June

Stove and Egg............$7.10

Chestnut..................$7.35

Pea Coal..................$6.50

Hardwood,.....$6.00 per cord

First-class mixed wood $4.50 per cord.

Cutting and splitting extra.

R. Hicks & Co

248 MURRAY STREET

Goal Results

¶ We sell the very best quality of hard coal, as good as we know how to buy.

¶ Are you getting results from the coal you are now using? Are you sure it is good? Are you burning it the right way?

¶ There is a deal of difference in how you handle the range or furnace, Our long experience tells us that fact, and we are ready to advise any in doubt as to the best way to make use of coal as fuel.

JUNE PRICES FOR COAL

Egg and Stove $7.10 per ton

Nut $7.35. No. 2 Nut $6.50 ton

THE PETERBORO FUEL & CARTAGE CO

LIMITED

162 Charlotte-St. Telephones—(Bell 261 270, (Machine)—270.

134 Aylmer-St. Tel. Bell 302

COAL! COAL!

We sell the Genuine

D. L. & W. SCRANTON COAL

which always gives satisfaction

JUNE CASH PRICE

Egg and Stove .... per ton $7.10

Chestnut .... " 7.35

Pea .... " 6.50

W. SCOTT CO.

Limited

"PILLS LIKE A FYLE"

So Harsh and Drastic are Many Pills as to Seriously Injure Health.

In a letter written from his home in Valencia, Mr. Marsh Selwyn does service to thousands by drawing attention to the injuries inflicted upon delicate people by drastic purgative pills.

"For a long time I suffered from constipation. This condition compelled the use of pills. Like many another, I made the unwise choice of using pills that were like lightning in their activity. I began to be filled with intestinal disturbances, constant rumblings, gas in the bowels and diarrhoea. I grew pale and emaciated. Then the doctor told me drastic irritating pills had caused catarrh of the bowels, an almost incurable disease. Explaining my situation to a friend, he advised a trial of Dr. Hamilton's Pills. I speedily experienced the healing and curative effect they exert on the stomach, liver and bowels. The intestines, freed from irritating drugs, rapidly regained natural tone, the bowels acted as if nature and not Dr. Hamilton's Pills were at work. I know it will be of value to thousands to know that a pill as mild and curative as Dr. Hamilton's is available to the ailing."

For bowel disorders, sick headache, constipation, liver and stomach derangement, there is no pill so invariably sure to cure as Dr. Hamilton's Pills. Refuse a substitute. Sold in 25c boxes, all dealers, or The Catarrhozone Co., Kingston, Ont.

Dr. Hamilton's Pills Are Mild--Never Gripe

LETTERS TO THE EDITOR

The Review does not hold itself responsible for opinions expressed by its correspondents

WHY WAS THIS?

To the Editor of the Review.

Sir—I regret that "God Save the King," was relegated to the back ground at the dedication of the "People's Chimes" nor can it be attributed to negligence merely, for the desirability of giving it prominence was suggested in Wednesday's Review. Notwithstanding it was the "People's Chimes" the whole thing was a church function. After the performance was over, and while the Regiment was marching to its barracks, the chimes struck up "God Save the King" but the music was drowned by the band playing a spirited march. Such a celebration of King George's coronation does not commend itself to his loyal subjects.

Yours, etc.,
LOYALTY

CASTORIA
For Infants and Children.
The Kind You Have Always Bought
Bears the Signature of Chas. H. Fletcher

MATHER'S CORNERS

Special Correspondence

Mathers Corners, June 22— Mrs. Perrin and Miss Grace of Vancouver were the guests of Mrs. A. E. Wood, for a few days recently.

Mr. Will Drummond of Winnipeg is home on a visit to his parents, Mr. and Mrs James Drummond.

Mr. and Mrs J.H. Taylor have been spending a week with their daughter Mrs H. Hunter at Janetville.

Mr. Thomas Wood of Monaghan spent the week end with his son, A. E. Wood.

Messrs. Harry Howson and Willie Drummond are enjoying a couple of weeks camp at Petawawa.

We are pleased to hear that Mrs. Peter Comrie, who has been ill, is recovering and also that Mr. Comrie, who had his leg broken some time ago is improving.

Miss Sue Weir visited friends at Lang last Sunday.

Misses Mary and Jean Drummond were the guests of Miss Ella Macfarlane last Friday.

We wish to congratulate the Keene Presbyterian church choir on their success in obtaining three of our worthy young men for members namely Ralph Watson, Herbert Macfarlane and Cecil Taylor.

Miss Minnie Howson has returned home after paying Peterboro a few days visit.

Mrs. Marshall Weir and sons, Harley and Archie are visiting at the home of her parents, Mr. and Mrs. Peter Comrie.

Mr. James Hunter purchased a motor cycle recently, and every evening enjoys a jaunt of several miles.

State of Ohio, City of Toledo, Lucas County. ss.

Frank J. Cheney makes oath that he is senior partner of the firm of F. J. Cheney & Co., doing business in the City of Toledo, County and State aforesaid, and that said firm will pay the sum of ONE HUNDRED DOLLARS for each and every case of Catarrh that cannot be cured by the use of Hall's Catarrh Cure.

FRANK J. CHENEY.

Sworn to before me and subscribed in my presence, this 6th day of December, A.D., 1886.

(Seal) A. W. GLEASON, Notary Public.

Hall's Catarrh Cure is taken internally, and acts directly on the blood, and mucous surfaces of the system. Send for testimonials free.

F. J. CHENEY & Co., Toledo, O.

Sold by all Druggists, 75c.

Take Hall's Family Pills for constipation.

WOULD NOT HELP CANADIAN WHEAT

Free Trade of No Benefit to the Producer Here, as the United States Has a Surplus Production

The possibilities of Canada gaining through free trade in wheat with the United States were shown in the following extract from an article published a fortnight ago in The Toronto News:—

"So far as wheat is concerned, and it is the chief breadstuff that United States would like to get from Canada, our neighbors do not need Canadian wheat for their own consumption. Their chief purpose in getting free wheat from Canada would be to export it through their ports, and to use it for milling purposes, thus benefitting their own courses of transportation. Prices would not be helped in any way, because the United States has a surplus production of wheat that will make that country an exporter of flour and grain for the next hundred years. The following figures show how the volume of wheat production is increasing in the States:—

	Bushels
1908	634,000,000
1909	664,000,000
1910	737,000,000

"In connection with these statistics showing the increase in the total annual yield of wheat in the United States it is most important to note the words of Mr. C. L. Olmsted, chief of the Bureau of Statistics at Washington, who has just recently issued the results of a study of the subject of population and subsistence. He combats the view that agricultural production will fail to keep pace with the growth of population, and he shows that the agriculture of the United States, after passing through a phase of decadence, incident to the exploitation of new land, has obtained a secure footing in the contrary direction toward improvement.

"The general trend of production per acre was a declining one during the two decades 1876-1885 and 1886-1895, but in the decade 1896-1905 and from 1906-1909 the mean production per acre has steadily increased. Mr. Olmsted shows that the mean production per acre for the four years, 1906-1909, has increased over the preceding ten years as follows:—

Wheat (per acre)	9.6 per cent
Corn "	7.1 "
Rye "	6.5 "
Buckwheat "	6.6 "
Potatoes "	15.5 "
Tobacco "	9.7 "

AMERICAN HOG MARKET

Patrick Cudahy Says Prices Will Continue to Decline

Mr. Patrick Cudahy, foremost of United States packers, last month made an important statement regarding the hog market of the United States. Mr. Cudahy said: "Our next sensation will be 4-cent hogs. It looks to me as though prices would keep on going down for a year or more. Unlike grain, the farmer cannot hold his hogs indefinitely, but must sell them when they are ready for the market. He has been going into the raising of hogs on such a scale that he is now getting big results, and is due to get much larger results before prices get to the point where he will be dissatisfied. There probably never was such a crop of hogs in the country as there is now, and the returns are by no means in on the big crop. Every month this year will see an increase in the accumulation of pork products at the packing centres. We are having a little better trade, but the improvement is insignificant when compared with the increase in the manufacture. The lard trade has been fairly good, but then the price of that class of stuff has been so low that it is all going into the tank, which accounts for the large production of lard. Prices are still quite a bit too high. April is a month that the farmers of the North devote to their land. They usually arrange matters so as not to have hogs to sell in April. It is also one of the busiest months with the cotton planters of the South, the month that the most men are employed and should be the month of trade. Taking the stock as reported at the five points, although they are not consistent with the increase in packing at the same points, they will show an increase of about 20,000,000 pounds of meats for the last month, and if we include the entire West, the increase will be about 40,000,000 pounds. Now, if we increase this way in April under conditions such as I have mentioned, what may we expect in June and July, when our summer run of hogs will come in full force and the trade of the South is practically over with until cotton picking begins in the fall?"

DECREASE HOME REVENUE

Reciprocity Would Diminish the Receipts From Butter and Eggs

Under a system of free trade in natural products with United States, the homes of the Canadian farmer would be sacrificed through the injury that would surely be done to the egg market. Wives and daughters now reap the profits of the egg sales, and the results are seen in the form of many extra comforts and brightening touch about the country home. By taking money out of the purses of these women-folk the reciprocity agreement would be exerting its worst influence—that of working against the best interests of the farm homes of Canada.

Our imports for consumption in 1902 were 772,572 dozen and in 1911 the amount imported was 2,378,640 dozen. In spite of the protective duty of 3 cents per dozen Canada's demand for eggs is so great that she is importing about twenty-five times as many eggs as she is exporting. Why not preserve this great national asset for the wives and daughters of our farmers.

The Devil's first idea was to be an

APPLICATION LISTS will be opened at the office of Æmilius Jarvis & Co., 103 Bay Street, Toronto, on Monday, June 26th, and will close on or before Friday, June 30th, at 3 o'clock p.m.

ÆMILIUS JARVIS & CO.
BANKERS & BROKERS **TORONTO, ONT.**

Offer on behalf of the Owners

$1,500,000 7% Cumulative Preference Stock

of the

Canadian Locomotive Company, Limited

At $100 Per Share

Carrying a Bonus of 25% in Common Stock

CAPITALIZATION

	Authorized	Issued
7% Cumulative Preference Stock	$1,500,000	$1,500,000
Common Stock	2,000,000	2,000,000
First Mortgage, 6% 40 Year Sinking Fund Bonds	2,000,000	1,500,000

APPLICATIONS HAVE BEEN MADE FOR $1,000,000 OF THESE SHARES WHICH WILL BE ALLOTTED IN FULL.

PAYMENTS MAY BE MADE ON EITHER OF THE FOLLOWING PLANS:

PLAN "A"
10% on Application
90% on Allotment

PLAN "B"
10% on Application
15% on Allotment
25% on August 1st, 1911
25% on September 1st, 1911
25% on October 1st, 1911

THE FOLLOWING HAVE CONSENTED TO ACT AS DIRECTORS:

HON. WM. HARTY, Kingston
JOHN L. WHITING, K.C., Kingston
ÆMILIUS JARVIS, Toronto
ROBERT HOBSON, Hamilton
FRANK G. WALLACE, Pittsburg, Pa.
WARREN Y. SOPER, Ottawa
JAMES REDMOND, Montreal

An appraisal of the Company's property and plant has been made by the Canadian Appraisal Company, and is included in Messrs. Price, Waterhouse & Co's Audit of Accounts as set out herewith:

The Canadian Locomotive Company, Limited.

STATEMENT SHOWING ASSETS PURCHASED AND LIABILITIES ASSUMED AS AT DECEMBER 31st, 1910, AND THE CAPITAL STOCK AND BONDS OF THE COMPANY TO BE ISSUED

Real Estate, Buildings, Plant and Goodwill			$3,820,151.95
The appraisal of the Properties, Buildings, Plant and Equipment made by the Canadian Appraisal Company, Limited, under date of June 16, 1911, shows the following values:			
Reproductive value	$2,027,227.76		
Depreciated value	1,501,628.68		
Net Current Assets:			
Inventories and Accounts Receivable		$ 364,888.75	
Cash in banks and on hand		151,012.48	
Municipal and other Bonds		755,024.60	
		$1,270,925.83	
Less,—Current Liabilities		91,077.78	
			1,179,848.05
			$5,000,000.00

Securities to be issued:		
Seven Per Cent. Cumulative Preferred Stock—Authorized and to be Issued		$1,500,000.00
Common Stock—Authorized and to be Issued.		2,000,000.00
First Mortgage 6% Gold Bonds—Authorized	$2,000,000.00	
To be Issued.		1,500,000.00
		$5,000,000.00

We have examined the books and accounts of The Canadian Locomotive Company, Limited, for a period of four years ending December 31st, 1910, and certify that the Current Assets and Liabilities included in the above statement are correct.

During the period covered by our examination, the profits of the Company, including interest on investments (which has aggregated about $27,500.00 per annum), after providing for depreciation, have in no year amounted to less than $300,000.00, excepting in the year 1910, when the profits amounted to only $167,032.03. The profits for the three years, 1907, 1908 and 1909, on the basis mentioned, have averaged $333,282.08 per annum, and the falling off in the business of the year 1910 is explained by the management as being largely due to the curtailment of operations resulting from the delivery of defective steel castings purchased by the Company under contract.

Yours very truly,
PRICE, WATERHOUSE & CO.,
Chartered Accountants.

FIELD OF OPERATION.

Canada to-day has over 25,000 miles of railroad in operation and over 6,000 under construction or being surveyed. According to statistics furnished by the Department of Railways, one locomotive is required for every six miles of track. Last year there were 4,079 locomotives in use in Canada. The completion of the present 6,000 miles under construction will call for 1,000 new locomotives. In addition, 400 locomotives will be required each year to replace existing equipment. The railroad development which is taking place in Canada is really only at its beginning, and it is expected that within the next ten years the present railway mileage in Canada will be more than doubled. The field of operation is therefore almost unlimited.

PLANT AND EQUIPMENT.

The Canadian Locomotive Company, Limited, have been building locomotives since 1855 and have therefore a thorough knowledge of the business. At the present time they are turning out 75 locomotives per year, but have had to refuse many satisfactory orders owing to their limited capacity. The Company have the most up-to-date and modern plant in Canada, covering 333,000 sq. ft.

In addition the Company have 180,000 sq. ft. of reclaimable land on which they can erect additional buildings and, as required, still further enlarge their plant at the minimum of cost. The Company are fortunate in having cheap power, unexcelled shipping facilities, and in being exempt from taxation, except School taxes, up to the year 1916. They have probably the best trained and most loyal staff of skilled workmen on the continent.

ESTIMATED EARNINGS.

It is estimated that as a result of the contemplated increase to the plant, the earnings within the next few years should be at least $600,000 per annum; or in the neighborhood of 18% on the Common Stock after providing for Bond Interest, Sinking Fund, and Preferred Stock Dividend.

In making provision for an increase in the capacity of their plant, the Company are not entering into a new and untried field. They have a thorough knowledge of the business, and the increased output can be managed with the same office and selling staffs. Other economies will be effected through manufacturing in larger numbers than has been the case in the past. The reputation of the Company is so good that the demand for their locomotives far exceeds the supply.

Applications will be made in due course to list the Preference and Common Shares on the Toronto and Montreal and London Stock Exchanges.

TRANSFER AGENTS, TORONTO: National Trust Co., Limited
REGISTRAR, TORONTO: Toronto Safe Deposit & Agency Co., Limited
TRANSFER AGENTS, MONTREAL: Montreal Trust Co., Limited
REGISTRAR, MONTREAL: Montreal Trust Co. Limited,

Bankers: Bank of Montreal
Auditors: Messrs. Price, Waterhouse & Co., Toronto

HEAD OFFICE AND WORKS: KINGSTON, ONT.

More complete information and forms of application for Shares may be obtained from

ÆMILIUS JARVIS & CO. - Jarvis Building, TORONTO.

SIRES AND SONS.

Representative Gardner of Massachusetts is an expert on the fishery question.

Ex-Senator Henry M. Teller of Colorado was formerly a schoolteacher in New York state.

William H. Crocker, leading banker of San Francisco, owns the most extensive collection of postage stamps in the world.

Senator William Alden Smith of Michigan was a newsboy and telegraph messenger in Grand Rapids for many years.

Sir Joseph Hooker, the botanist of England, and John Bigelow, historian of New York, are the two oldest living celebrities. They have each reached the age of ninety-four.

Senor M. Teixeira Gomes, the new Portuguese minister to London, is a great traveler, an author of repute, and is recognized as one of the most accomplished art critics in Portugal. He has often visited England. His grandfather campaigned with Napoleon in Russia and was in one of the French squadrons at Waterloo.

GRAND TRUNK RAILWAY SYSTEM RAILWAY TIME TABLE.

	ARRIVE	DEPART
Lindsay, Orillia, Midland, Gravenhurst, North Bay, Stouffville and Toronto	11.40 a.m.	8.30 a.m
	9.00 p.m.	5.35 p.m
Port Hope, Toronto, London, Detroit, Chicago and west, Niagara Falls, Buffalo, Cobourg, Montreal and east	8.25 a.m.	11.45 a.m.
	5.30 p.m.	9.05 p.m
Toronto, Lindsay, Stouffville, Uxbridge and Markham	10.15 p.m.	7.10 a.m.
Lindsay Local	8.15 a.m.	9.10 p.m.
Hastings, Campbellford, Madoc, Belleville, Kingston, Montreal and east	8.10 a.m	8.30 a.m
	8.55 p.m	1.40 p.m
Lakefield	10.00 a.m.	8.35 a.m
	5.15 p.m.	12.26 p.m

CANADIAN PACIFIC RAILWAY.

GOING EAST—
11.28 a.m. for Norwood, Havelock, Ottawa, Montreal
7.47 p.m. for Indian River, Norwood, Havelock Tweed.
12.10 a.m., midnight, (Sunday's included) Ottawa, Montreal.
1.01 a.m., midnight, Ottawa, Montreal.

GOING WEST—
5.26 a.m., for Toronto, Hamilton, Brantford, New York, Woodstock, London, Chatham, Detroit, Chicago, etc.
5.51 a.m. for North Toronto, West Toronto; connects with above train at West Toronto
7.42 a.m. for Cavanville, Burketon, Myrtle, Lindsay, Toronto.
4.28 p.m. for Toronto, Hamilton, G Woodstock London, Chatham, Detroit, Chicago; also Fort William, Winnipeg and all points in Canadian Northwest.

Even the novels no longer put a

HOT WEATHER DRINKS

Lime Juice	35c ea.
Lime Juice Cordial	30c ea.
Concentrated Lemonade	10c ea.
Grape Wine, unfermented	30c ea.
Raspberry Vinegar	30c ea.
Brandy Ginger	30c ea.
York Spring Ginger Ale	90c dz.
Cider	90c dz.
Soda Water	90c dz.

E. F. MASON, Grocer
429 George St. Telephone 78

ROBERT FAIR & CO.
LIMITED

A Priceless Opportunity

For the Last Week in June

For women desiring high-class garments at reductions the most extraordinary ever made in this city in June.

This is not a "pick up" offer of a few scattering garments, but a sweeping reduction upon our entire stock down far below the cost of materials. All good clean garments. No trash. No seconds. No jobs. Just our own stock marked at prices that will turn it into money at once.

Ladies' Suits
Our entire stock of black, navy and grey Serges, Panamas and Fancy Worsteds.
$13.00 Suits............$ 8.50
$20.00 Suits............$10.00
$25.00 Suits............$12.50
$30.00 Suits............$15.00

Cloth Coats
Covert, Broadcloth and Venetian Clothes.
$6.50 Coats..............$3.78

Cloth Dresses
$12 and $15 Dresses..$ 7.50
$20.00 Dresses.........$10.00

Zephyr Gingham Wash Dresses
$4.50 Dresses............$2.25
$5.75 Dresses............$3.00

Tailored Linen Shirt Waists
$4.00 Shirt Waists......$2.00

WHITE UNDERSKIRTS
The biggest bargain chance you ever had to pick values. These skirts have deep flounces of fine embroidery, others with rich laces and insertions, and the body is made from cambric and fine long cloths, all regular $2.00 garments. Last week in June price.................. **$1.39**

Another Line White Underskirts that sold for $1.25, sale price.................. **75c**

Corset Covers
75c Corset Covers..........43c

Gowns
High and low necks.
$1.35 Gowns for..........89c

Dress Skirts
Black, navy and brown Panama Cloths.
$7.50 value for..........$4.75

LADIES' LONG BLACK SILK COATS
Full length ladies' black Silk Coats, handsomely trimmed around collar and on cuffs, made from fine chiffon taffeta satins and moire silks.
$16.50 & $16.75 Coats...$11.50
$16.50 & $19.50 Coats...$12,50
$12.50 Coats..............$ 9.75
$23.00 Coats..............$14.75

We continue all next week the sale of a special purchase of Embroidered flouncings at 1-3 to 1-2 below import prices.

ISLINDA WELCOMES FIRST VISITORS OF THE SEASON

Nineteen Pounder Caught by New York Guest--Good Fishing

Special Correspondence.

Bobcaygeon, June 21.—Islanda opened the season last Friday crowded with fishermen from Pittsburg, Cleveland, New York and Toronto.

While the fishing has been good right up to last Wednesday, it improved wonderfully on Thursday, every man getting the law's limit.

Mr. Wm. King, of New York, won the Island opening prize for the largest fish caught during the first week of the season, he capturing an 19 pound 'lunge. Three others crawed him hard with two 17 1-2 and 18 pound fish, and one 17.

This fish was landed on a 10 ounce rod, and was some fish when brought to shore.

A number of guests enjoyed the novelty of dining on the drive with the men, which is located here for the past few days. They thought the men fared pretty well in the way of satisfying the inner man.

Rochester and Cincinnati fishermen arrive next week and Islanda is pretty well booked up until the fall.

LOCAL NEWS ITEMS

St John's Auxiliary will hold the annual picnic in Jackson Park, on Tuesday the 27th, at 4 p.m. Members kindly accept this invitation. It is hoped there will be a large attendance of members and their friends.

The Otonabee Navigation Company's steamers had a busy day. The commodious steamer "Otonabee" carried the St. Andrews Sunday school to Jubilee and idyl Wyld where they spent a delightful time returning home abou tnine o'clock. About 400 took in the trip.

The "Manita" also took an excursion out of Lindsay to Fenelon Falls, and Coboconk.

The band concert and social at St. John's, postponed last night, will be held this afternoon and evening from three to nine o'clock, with selections on the chimes in the afternoon, and a programme by the band, commencing at seven o'clock.

MARRIED

THOMPSON—BROWN.—At Peterborough, Ont., on Saturday, June 24th, 1911, at St. James' Methodist church, by the Rev. J. G. Brown, M.A., Beatrice Maud Brown, daughter of Mrs. Frederick J. Brown, Oshawa, Ont., to Harry Trimble Thompson, son of Mrs. W. J. Thompson, Whitby, Ont.

W. A. A. PRIZES TO BE PRESENTED

To Pupils of Public Schools in September

The executive of the Women's Art Association wish to announce to the pupils of the Public Schools of the city that the annual prizes on drawing will be presented in September. The annual exhibit on drawing is to be held then, according to the decision of the Public School authorities although the work exhibited will be that of the past year.

Prizes will be given as follows—

1st Book—Best illustrative drawing

2nd—Best landscape drawing in color.

3rd. Book--Flower painting.

4th Book—Best collection of three designs.

The W. A. A. prize this year is a very artistic silver medal, which is on exhibition in Alex. Gibson's window.

WEDDING CAKE BOXES

Several styles of boxes for Wedding Cake. All neat and moderate in price. Cards printed to order. Phone the Review (189) for samples.

LOCAL CHURCH CALENDAR

SUNDAY, JUNE 25TH, 1911

ST. PETER'S ROMAN CATHOLIC.

Low mass 8 a.m., 9.15 a.m.
High mass 10.30 a.m.
Vespers 7 p.m., with sermon.

ST. JOHN'S CHURCH.

Rev. Canon Davidson, rector.
Rev. Chas. Carpenter, curate.
Second Sunday after Trinity.
Holy Communion 8.30 a.m.
Matins and sermon 11 a.m.
Processional 50, "On Jordan's Bank.'
Offertory.
Recessional 502, "Jerusalem on High."
Sunday school at 3 p.m.
Evensong and sermon 7 p.m.
Before sermon 484, "How sweet the Name."
Offertory, "Organ Solo, Le Prophete" Meyerbeer

ST. LUKE'S CHURCH.

Rev. F. J. Sawers, M.A., rector.
Second Sunday after Trinity.
8 a.m.—Holy Communion.
10 a.m.—Sunday school and Bible classes.
10.15 a.m.—Holy Baptism.
11 a.m.—Morning prayer and sermon.
7p.m.—Evening prayer and sermon.
During the summer months the services are shortened.
Rector will preach at both services.

ALL SAINTS'.

Rev. H. R. Trumpour, M.A., B.D.
Second Sunday after Trinity.
8.30 a.m.—Holy Communion.
11 a.m.—Morning prayer and sermon. Subject, "The Gates of Heaven."
3 p.m.—Sunday school.
4.10 p.m.—Holy Baptism.
7 p.m.—Evening prayer and sermon.
Rector will preach at both services.

ST. ANDREW'S PRESBYTERIAN.

Rev. Jas. Rollins, B.A., minister.
10 a.m.—Sunday school. Young Women's Bible Class Teacher, F. E. Kerr.
10.40 a.m.—Sunday school will meet.
11 a.m.—Patriotic sermon, the minister preaching.
7 p.m.—Divine service. The minister will preach. Subject, "The First Child."
Seats free. Strangers welcome.

ST. PAUL'S PRESBYTERIAN.

Rev. R. Pogue, pastor.
10 a.m.—Sabbath school.
10 a.m.—"Mitto" Adult Bible Class, taught by Rev. R. Pogue.
10 a.m.—Young Men's Bible Class, taught by Inspector Mowat.
11 a.m.—Morning service. The pastor will preach.
7 p.m.—Evening service. The pastor will preach.

KNOX PRESBYTERIAN.

Rev. H J. Keith, M.A., B.D., pastor,
10 a.m.—Brotherhood meeting in the Brotherhood room.
10 a.m.—Sabbath school and Bible class.
11 a.m.—Communion service.
7 p.m.—Evening service. Subject, "The Second Story of the Bible."

GEORGE ST. METHODIST.

Rev. Isaac Couch, M.A., B.D.
Flower Sunday, special services.
11 a.m.—The front and centre reserved for the Sunday school. Special music.
7 p.m.—The pastor will preach. Subject, "The Secret of England's Strength." Special coronation music by the choir.
Monday 8 p.m.—Epworth League.

CHARLOTTE ST. METHODIST.

Rev. Geo. W. Henderson, pastor.
10 a.m.—The Class meeting.
11 a.m.—Subject, "Christian Citizenship."
2.30 p.m.—Sunday school and Men's Bible class.
7 p.m.—Subject, "Christian Patriotism."
Monday 8 p.m.—Epworth League meeting in charge of social department.
Wednesday 8 p.m. — Prayer, praise Bible study. 9 p.m.—Sunday school lesson preparation.

MARK ST. METHODIST.

Rev. C. H. Coon, pastor.
10 a.m.—Class meetings.
11 a.m.—The retiring pastor will give farewell address at morning service.
12—Sunday school.
7 p.m.—"Some parting counsels to the young people."

ST. JAMES' METHODIST.

Rev. J. G. Brown, M.A., pastor.
10 a.m.—Class meeting.
Regular services at 11 a.m. and 7 p.m. conducted by the pastor.
Monday 8 p.m.—Epworth league, Wednesday 8 p.m.—Prayer meeting.

MURRAY ST. BAPTIST.

Rev. J. R. Webb, pastor.
11 a.m.--Rev. Carey Sage, of Campbellford, will preach.
3 p.m.—Sunday school. Mr. Elcome's Bible Class. Mr. Petit's Teacher Training Class.
7 p.m.—Rev Carey Sage, of Campbellford will preach.

PARK ST. BAPTIST CHURCH.

Rev. W. C. Riddiford, pastor.
Home Mission Sunday.
11 a.m.—Special coronation service. Subject, "The Coronation of King Jesus."
3 p.m.—Bible school. Helping-Hand Bible Class for men. Teacher, Rev. W. C. Riddiford.
7 p.m.—"Bruised or Broken, Which?"
Monday B.Y.P.U.—Social evening.
Wednesday—Prayer meeting.
Next Sunday, July 2nd, will be Flower Sunday.

GOSPEL HALL.

Sunday school at ten a.m.
The Lord's Supper 11 a.m.
Gospel meeting 7 p.m.
Gospel song service in Central Park 8.15 p.m.
Prayer meeting Wednesday 8 p.m.
Sister's prayer meeting Thursday 3 p.m.

FIRST CHURCH OF CHRIST SCIENTIST.

378 Aylmer street.
Services as follows:—
Sunday 11 a.m. and 7 p.m.
Sunday school 12.15 p.m.
Wednesday 8 p.m. testimony meeting.
A free reading room open Monday, Wednesday and Saturday from 2 to 5 p.m.
Subject for June 25th, "Christian Science."

BETHANY TABERNACLE.

Rev. John A. Fee, pastor.
Services at 11 a.m. and 7 p.m.
Sunday school and Bible Classes at 3 p.m.

SALVATION ARMY.

Ensign Merritt, officer in charge.
9.45 a.m.—Bible Study Class.
11 a.m.—Morning service.
2 p.m.—Sunday school.
3 p.m.—Free and Easy meeting.
7 p.m.—Evening service.
Special services by Staff-Captain Sims, of Toronto.

SUFFERED THREE YEARS

Till Dr. Morse's Indian Root Pills cured his Kidney Trouble

There are few diseases that cause more acute suffering than Kidney Trouble, and Mr. F. A. Thomas, of Sudbury Ont., is one of those who know it. He writes:

"For over three years I suffered from kidney disease. First I thought I had sprained my back, for suddenly the pain would catch the small of my back and it would be impossible for me to straighten myself up for several minutes. A dull ache across the kidneys was always present, my urine was thick and cloudy, and passing it caused a burning, scalding pain. Tried medicines, but they failed. I was advised to try Dr. Morse's Indian Root Pills, as they had cured my wife years before. A few boxes affected a complete cure. I now enjoy the blessings of good health, which is due to this remedy."

Don't neglect kidney trouble—it's too dangerous as well as too painful. That old, reliable family remedy, Dr. Morse's Indian Root Pills, has cured thousands and will cure you. It is equally effective in curing constipation and its attendant evils, biliousness, indigestion and sick headaches, and in purifing the blood. 25c a box at your druggist's. 10

LAWN SOCIAL AT MR. GEORGE CURTIS'

The ladies' of St. Lukes Church are holding a Lawn Social at Mr. George Curtis (Curtis' Brickyard) Tuesday evening June 27th. Busses will leave the Post Office at 7 o'clock and 7.30, going by Smith St., calling at East City town hall. Transportation on busses free.

Y.M.C.A. CAMP NOTICE

Boys Leave Next Friday for the Annual Trip

The best hike of the season will take place Friday next when some twenty-five or thirty boys will beat it for the Palace Steamer, "Waterlily" at the early hour of seven-forty, a.m. en route to their camp at Sandy Point. These are the best two weeks in the year to the boys, who are lucky enough to be going and some of them look forward to this trip for twelve long months. The camp was visited by the officials some few days ago and found to be in the best of shape. An advance guard will be sent up Wednesday, so that everything will be O.K. when the party arrives. Start now get your outfit ready, and do not sleep in Friday morning a.m. Any boy who has not sent in his application, but intends going to camp, either for one or two weeks, must do so before ten p.m., June 27. The steamer, "Waterlily," the place, "Sandy Point," our motto, "Something doing all the time"

STAFF CAPT. SIMS AT S. A. TEMPLE

Services To-night and To-morrow of Interest

Special meetings will be held in the S. A. Temple on Simcoe Street, Saturday evening, and all day on Sunday conducted by Staff Capt. Sims, of Toronto. The Staff Capt. is an old Canadian officer of many years standing, a very forcible speaker and gives a clear interpretation of the Bible. The people of Peterborough will do well to hear the Staff Capt. Meetings commence on Saturday at 8 p.m., Sunday morning 11 a.m., afternoon at 3 p.m., and night 7 p.m., until a few minutes after 8 p.m., and weather permitting an extra open air service will be held at 8.15, corner of George and Simcoe. Band and songsters will assist the Staff Capt. in all services.

FLOWER SUNDAY AT GEORGE STREET

Flower Sunday will be observed at George street church on Sundaay morning, when all the Sunday school scholars, together with Grace Sunday school attendants, will meet in the school room of George street church at 10.30 in the morning, from where they will march into the church in a body. A special young people's service will be held and the church will be suitably decorated for the occasion.

Dr. de Van's Female Pills

A reliable French regulator; never fails. These pills are exceedingly powerful in regulating the generative portion of the female system. Refuse all cheap imitations. **Dr. de Van's are sold at $5 a box, or three for $10. Mailed to any address. The Scobell Drug Co., St. Catharines, Ont.**

Kind to the Eyes

Kryptok lenses have distinctive advantages over all former near and far-sighted glasses, having no line or patch to suggest old sight or to confuse the eye. "They are truly delightful and I scarcely realize that I am wearing glasses, as my vision is perfect, both distant and reading," is the remark of one of the pleased patrons of the Optical Institute.

The OPTICAL INSTITUTE, Market Building, Peterboro

J. W. Browett, OPTOMETRIST, Graduate of Colleges of Toronto, Montreal, Detroit, Chicago, New York and Philadelphia.

Some Great Values

We have put on sale some great values in Ladies' and Gent's Ready-to-wears for the holiday, as follows:—

Ladies' Fine Dresses, beautiful styles, up to $8.00. This week for... **$2.98**
Ladies' Wash Suits, best materials and styles, good range of colors, good values at $6.00. This week, for.................. **3.75**
Ladies' Whitewear Skirts, regular $2.00. This week for............ **1.29**
Ladies' fine and fancy Lawn Waists, regular up to $3. This week at **1.50**
Another line of fine Lawn Waists, up to $1.25. For................ **.59**
LADIES' HATS — We will clear all our Ladies' Hats, regular $1.00 to $2.00. For.................. **.50**

Men's Fine Clothing and Furnishings
Greatly Reduced for Holiday Shoppers

SPECIAL FOR BOYS

Fine lot of BOY'S SUITS in fancy worsteds and tweeds, single or double breasted, bloomer pants, semi-norfolk effect. From...... **$1.98 up**

— SEE WINDOW —

Buy Your SUMMER OUTFIT from **H. Zacks** READY-TO-WEAR STORE. FOR MEN AND WOMEN
422 George Street Phone 711

JULES MOTOR CO. NOW AT GUELPH

Want to Dispose of $25,000 Worth of Stock

A Guelph exchange says:—The Jules Motor Co., which at last evening's council meeting, was given the Morlock building for $13,000, is endeavoring to sell $25,000 in stock to local subscribers, and already orders for a large number of shares have been promised by local investors. In addition the backers of the company state that they have sold stock in Toronto to the extent of $20,000, and they are now only waiting to complete the local stock sale before they commence operations.

EXCURSION TO IDYL WYLD

Come with All Saints' Sunday School Excursion to Idyl Wyld on Wednesday, July 5th per steamer Stoney Lake Adults tickets 50c Steamer leaves Wolfe street wharf at 8 o'clock a.m. 3d

Pianos to Rent.

Pianos and organs rented from $1.00 per month up. Six months' rent allowed in case of purchase. The J. M. Greene Music Co., Limited, Charlotte street.

Change in Grand Trunk Train Service

On Monday, June 26th, the Grand Trunk will inaugurate a new service between Peterborough and Port Hope, leaving Peterborough at 8.20 a.m., making direct connection for all points east to Montreal, Boston, etc., On return will leave Port Hope 10.55 a.m., arrive at Peterborough at noon. By this train you can leave Toronto 9 a.m. and arrive at Peterborough at noon. The Lakefield summer service will be re-opened on this date as follows;—Leave Peterborough 8.35 a.m. 12.20 p.m. and 5.40 p.m., returning leave Lakefield 9.30 a.m., 4.55 p. m. and 5.40 p.m., making connection with steamers for Kawartha lakes.

FLAGS! FLAGS! FLAGS!
FOR DECORATION

We have them in Cotton, Wool and Silk. Any kind of flags made to order.

J. J. TURNER & SONS

The largest Flag makers in Canada. George street Peterborough, Ont.

Amateurs

Headquarters for all supplies for Photographers—Kodacs, Films, etc. Thoroughly up to-date supplies—just what you need.

Lendrum's Studio
Phone 626 170 Charlotte Street

Tailored to Measure Clothes

We are ready to take orders for

THREE OR TWO PIECE SUITS

made expressly for you from the finest imported fabrics — cut to your measure and **TAILORED** in the most approved style. It represents a revolutionary achievement in the art of

"H. LeBrun & Co's special made to order Clothes"

and we are prepared to guarantee the most positive satisfaction with every order. Come and look through the range of samples and get our ideas of style. Once you try our system of **Custom Tailoring** you will never be satisfied with any other kind. We can now take a limited number of orders for Dominion Day delivery. First come first served.

H. LeBRUN & Co.
THE HOME OF GOOD CLOTHES

SECTION SECOND

THE DAILY REVIEW

PAGES 9 TO 12

PETERBOROUGH, ONT., CANADA, SATURDAY, JUNE 24, 1911

King and Queen Crowned in Westminster Abbey; Scene One of Great Splendor and Impressiveness

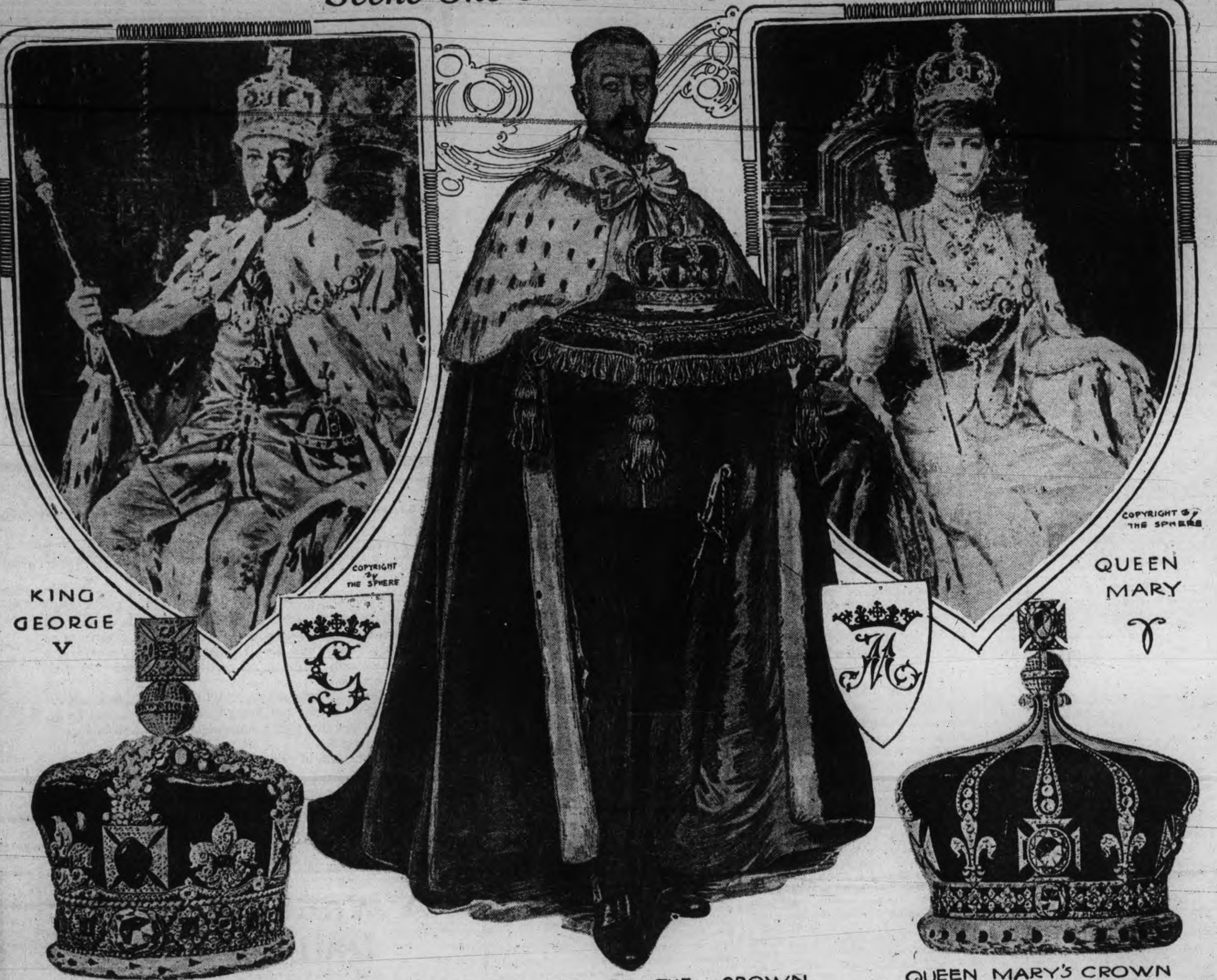

KING GEORGE'S CROWN — THE BEARER OF THE CROWN — QUEEN MARY'S CROWN

The coronation of King George V. and Queen Mary ta... place ... in the famous Westminster Abbey in London. The ceremony, of great splendor, is performed in a spot redolent of history. The services commence with the entry of the King at the west door of the Abbey and his procession to the crossing of the transepts. After the usual preliminary services the coronation follows, the King sitting in the ancient chair on the coronation stone. He wears the bracelet and the orb, and while the orb is returned to the altar has the ruby ring placed on the fourth finger of the right hand. A glove is presented by the Lord of the Manor or Worksop, the sceptre is placed in the King's hand and then the rod with the dove. The Archbishop of Canterbury then, taking the crown of St. Edward from the bearer of the crown, places it on the King's head.

Queen's University
Kingston, Ontario.
ARTS, EDUCATION THEOLOGY, MEDICINE SCIENCE, including ENGINEERING.
The Arts course may be taken by correspondence, but students desiring to graduate must attend one session.
ARTS SUMMER SESSION
July 3rd to August 11th.
For Calendars write the Registrar,
17 G. Y. CHOWN, Kingston, Ontario

TO PROLONG THE STRUGGLE

Senator Bailey Will Press Amendment.

Senator Clapp Also Puts in a Word.

Washington, June 24.—A declaration for straight reciprocity at an informal conference of a dozen Democratic Senators willing to vote down all amendments to the bill, an amendment by Senator Bailey adding to the reciprocity measure all the public free list provisions except meats and grain products, a unanimous decision of the Senate to vote Monday on the Root amendment to the wood pulp and paper schedule—these were features in the reciprocity fight yesterday. But there were no speeches on the subject in the Senate, and the activity was confined to the office rooms and cloak rooms, where reciprocity was the uppermost topic.

Senator Bailey announced his intention to press his amendment vigorously. While looking forward to the addition of some of the tariff provisions to the Canadian bill he admitted that such action probably would come on only as the result of a prolonged struggle.

Another tariff amendment—this one to the free list bill—was presented by Senator Clapp to add to the free list alum chloride of lime, aniline products, ultra marine, vermillion reds, soda ash, sulphur, china clay or flaolin, woollen felts or jackets, and brass or copper wire cloth.

The informal conference was held in the office of Senator Smith of South Carolina. Mr. Smith was outspoken in opposition to amendments, and he and John Sharp Williams united with Senator Stone in declaring that it was unwise to risk reciprocity for something more which would render all uncertain.

Cyclone In Chile.

Iquique, Chile, June 24.—A cyclone, accompanied by rain and high temperature, struck this place yesterday. A hundred loaded lighters were sunk in the harbor and ships were stripped of their masts.

In the city, roofs were blown from some buildings. A panic was caused, and many persons were injured. Rain almost never falls here.

Will Sue Convent.

Montreal, June 24.—At a meeting of the Provincial Board of Health yesterday it was decided to take action against the Convent of St. Jerome for allowing such a wholesale breaking of quarantine as occurred there last Monday night and Tuesday morning after the officers had discovered smallpox cases there. The law provides that a fine of $15 may be exacted for each transgression of the quarantine regulations. As 43 escaped on Monday night and 30 in the morning, if action were taken against all it would involve a sum of $1,095.

The little seven-year-old girl found at St. Andre street, while suffering from the disease, slept one night with another family, was also in the street and about the street with companions.

Circus Broke Up Church Conference.

Lacrosse, Wis., June 24.—A circus parade, passing a church where sessions were being held yesterday, proved too strong a counter attraction, and 400 delegates to the Northwestern Synod of the German Lutheran Church, listening to a paper on "The duties of the present day church," temporarily left the speaker without an audience and rushed outdoors and to the windows.

Wild and Wooly.

Montreal, June 24.—Realistic to an unexpected extent, the Wild West Show at King Edward Park has provided a hospital case, the injured being Mr. Hill, one of the proprietors.

Springing from his horse on to the back of a steer, Mr. Hill lost his grip and was severely trampled on and prodded by the animal before other "cowboys" effected a rescue.

Effort to Save Murderess.

Montreal, June 24.—Chevalier L. Scelesi, Italian consul, has received a letter from the lawyer who defended Angeline Napolitana, the Sault Ste. Marie murderess, asking him to use his influence in the prisoner's favor.

The chevalier would make no statement, except that, "If the newspaper reports are correct, the case is certainly a most deserving one."

W. J. Lindsay Remanded.

Toronto, June 24.—W. J. Lindsay, charged with conspiracy in connection with the Farmers' Bank, was remanded a week in the Police Court yesterday morning. A three weeks' hoist asked by the defence was refused, and Mr. Lindsay must appear from week to week.

TELEGRAPHIC BRIEFS.

Cadet H. E. Silver has been recommended for a commission in the Indian army. He comes from Halifax.

While riding with his aide-de-camp yesterday at Niagara Camp, Brig.-Gen. W. H. Cotton was thrown from his horse and severely shaken up.

Caught in the machinery at Miller's lumber mill, St. John, N.B., yesterday, Harold A. Taylor's arm was torn off, and he died in the ambulance on the way to the hospital.

Marie Milinchuk, a Galacian, aged 11, fell asleep by a camp fire on Wednesday at Shandrou, Alberta. Her clothing caught fire and she died on Thursday as a result.

The jury at an inquest last evening to inquire into the death of Chas. Fisher, killed by a G.T.R. engine in Merriton on Monday, brought in a verdict of accidental death.

The Canadian Bisley team sailed from Quebec yesterday by the Allan steamer Victorian. The team was joined there by Corpl. George Mortimore, who will represent the ancient capital at the meeting.

Death by strangulation was the verdict returned last evening regarding the death of Jong Dai Tak, the Chinese lad, who was found hanging from a stove pipe hole by means of a rope, at his uncle's laundry.

Following a meeting of the directors of the Canadian Theatres, Ltd., last night, it was announced that the erection of a theatre in Montreal for popular priced vaudeville, to cost $100,000, would be commenced within thirty days.

Newspaper Men Back.

Toronto, June 24.—The members of the Canadian Press Association returned to the city yesterday evening after a trip to Cochrane and other towns in New Ontario.

Together with the Women's Press Club the association attended a ball on Thursday evening at Parry Sound, and yesterday were entertained at Collingwood by the Town Council, after which J. F. Mackay, past president of the association, laid the corner stone of the King George public school.

HOW YOU MAY KNOW

When You Have Kidney Troub'e—Read the Following and Remember That Booth's Kidney Pills are the Only Guaranteed Remedy for Kidney Trouble.

Men, when you are always tired and your daily work is a burden, a task almost too great for you to bear

When you are nervous, restless and frightened at night, irritable, hot and flushed and drowsy by day, your kidneys are out of order.

Women, if you are subject to numbness of the toes and fingers, coldness of the limbs, weakness or trembling of the limbs, creaking sounds or shooting pains in the small of your back and spine, you need a kidney remedy.

If you have bearing-down pains, pains in the back, pains in the abdomen on either side, or pains in the abdomen on either side, or pains in bowels, sick headaches, dull throbbings across the temples, a hot burning sensation on the top of your head, Booth's Kidney Pills will put you right.

When your lips are bloodless, your ears transparent, your cheeks sunken, your eyes dull with heavy circles around them and you pant for breath at the least exertion, it is time you began taking the guaranteed kidney remedy, Booth's Kidney Pills.

These pills have proved to be the best friend of all sufferers who have sought their aid.

Read what a Toronto lady says:

TWINGING PAINS NEARLY TOOK BREATH AWAY

Mrs. Robert Arnoth, of 125 McCaul street, Toronto, Ont., says: — "My back had been tender and painful for some time. A twinging pain would shoot through me in the region of the kidneys and take my breath away for many seconds. I was unable to stoop or do anything that required lifting. The urine plainly told the trouble arose from inactivity on the part of the kidneys, as it contained a quantity of sediment. The doctors who told me I had symptoms of Bright's disease failed to help me in any way. I procured Booth's Kidney Pills through an advertisement and had used them a very short time when I could notice a great change in my condition. The urine cleared, the secretions gradually became normal, and my appetite began to improve. My back is strong and the pain has gone."

YOU MAY TEST BOOTH'S KIDNEY PILLS FREE

by sending your name and address to the R. T. Booth, Co., Ltd., Fort Erie, Ont. These pills are sold by druggists and dealers everywhere at 50c. box, or postpaid from the proprietors on receipt of price. Sold and guaranteed in Peterborough by Wm. Madill.

SIXTY SCIONS OF ROYALTY BANQUET AT FOREIGN OFFICE

Sir Edward Grey Is Host at a Magnificent Function, Which Is Attended by Sixty Scions of European Royal Families Including King George, Queen Mary and the Visiting Representatives and Their Suites.

London, June 24.—The state banquet at the Foreign Office last night was one of the most important social events of coronation week. Sir Edward Grey, the British Foreign Minister and host of the occasion, received King George and Queen Mary, the Duke and Duchess of Connaught, Prince Arthur of Connaught, Princess Patricia, Prince and Princess Christian, the Duke and Duchess of Teck, the Duke and Duchess of Argyle and all the foreign royal personages and the special representatives to the coronation.

Altogether sixty royal personages attended the function. The entire company numbered 150, among those present being various members of the royal household, attaches of the Foreign Office, the papal delegate, Mgr. Di Belmonte, Premier and Mrs. Asquith, the Duchess of Devonshire and the Countess Minto.

The dinner was served in the banqueting hall at two oblong tables and six large tables. All were splendidly decorated with flowers and silver candelabra, and pictures loaned by the Indian Office and from other sources hung on the walls, enhancing the effect of the handsome mural decorations. The general effect of the decorations was extremely rich.

The Queen and Sir Edward Grey and a score of guests sat at the principal table, while King George and the Crown Princess of Germany with an equal number of persons were opposite them at the head of the other oblong table. The Duke of Connaught and Premier Asquith also presided at tables. The Grenadier Guards' band furnished the music for the occasion. All the men were in black court dress of knickerbockers and wore swords. The toilettes of the ladies were magnificent, and the display of jewels a gorgeous one.

Thousands See Review.

Portsmouth, Eng., June 24.—Notwithstanding a dismal drizzling rain both the City of Portsmouth and the fleet in Spithead were brilliantly illuminated last night. Vessels representing seventeen nations which had come to greet the newly-crowned King vied with the gigantic gathering of British warships in making a beautiful spectacle. The long lines of vessels moored in Spithead blazed with light, hulls and masts outlined with electric lamps glowing brilliantly against the dull skies and reflecting their images in the water upon which they rode at anchor.

Despite the rain every kind of craft, crowded with sightseers, made trips among the warships. The display continued until midnight, when upon signals flashed from the flagships the lights were suddenly extinguished.

Meanwhile the town was full of animation. Bluejackets of all nations fraternized in the heartiest manner and visited together the various places of entertainment.

Thousands of visitors from all parts of the world already have arrived here to await the coming to-day of King George.

Pert Personals.

Mr. Morgan was given a fourteenth century feast in Italy the other day. Doubtless a lamb was served.—Exchange.

It seems that one of the best singers in New York is named Alice Yells. Orange blossoms will change it.—Charleston News and Courier.

Mr. Jeffries has gone to Europe, probably to furnish foreigners with an idea of the deadly work of the Black Hand over here.—Denver Republican.

Electric Lights.

An incandescent electric lamp of 442 candle power has been designed for lighting public places.

Despite the advance that has been made in electrical signs in the last few years, manufacturers claim the industry is but in its infancy.

Boy Attempted Suicide.

Montreal, June 24.—A boy named Scravinl, eight years old, presented a pitiful sight in the dock before Judge Leeton on a charge of attempted suicide yesterday. He has only been here a few weeks and tells a story of a search for work, which proved unavailing. He jumped off the Allan Line dock to end it all, but the captain of a barge pulled him out. He has been remanded until the 26th, and an attempt to secure his a position will be made.

SIRES AND SONS.

Lord Decies, who married Viviet Gould, is master of the Thanet Harriers, which pack dates back to 1760.

Paderewski, the pianist, is a commander of the order of the Crown of Italy. King Humbert decorated him in 1898.

Eddie Foy, whose real name is Edward Fitzgerald, was born in New York city, but made his first public appearance as a clog dancer at an entertainment given for Chicago newsboys.

Oliver Wendell Holmes, justice of the supreme court, was wounded in three different battles of the civil war. His father, Dr. Oliver Wendell Holmes, went to the front to bring him home.

Lord Aylmer (Baron de Balrath) is an Irish peer who, like his father, has never lived outside of Canada. Recently he celebrated his seventieth birthday. For some years he has occupied the post of inspector general of Canadian militia.

Sir William Smith Crossman, who has served as mayor of Cardiff, Wales, was a laboring man when first elected to office. The late King Edward became so interested in him that he knighted Crossman during his visit in 1907. He is a man of simple tastes and broad ideas and is active in civic affairs.

Particulars.

"Yes," said the clerk as he dipped his pen in the ink and prepared to fill out the blank. "Your name, please."

"Amelia Whippleton."

"Nationality?"

"American."

"Married or unmarried?"

"Both—twice."—Chicago Record-Herald.

Pointed Landing.

"I'll pick up some points,"
Said the new aviator
Mid the framework and joints
Of his sky elevator.
But a point picked him up,
By all of creation,
When he landed kerplup
On a wireless station!
—Chicago News.

Neglected.

"There doesn't seem to be so much agitation about spelling reform."

"Nope," replied Farmer Corntossel. "I reckon a lot o' fellers lost interest in it when they found it was about the only kind o' reform that didn't lead to no chance o' gettin' an office."
—Washington Star.

FOR FAMILY USE

An Ideal Remedy for Coughs, Sore Throat, Catarrh, Weak Chest.

After having made a special study of the treatment of the throat and lungs for twenty years, Prof. D. Jackson states that in his opinion no preparation for general family use is so efficient, so healing, so certain to cure as Catarrhozone.

As his reasons for making this claim for Catarrhozone, Dr. Jackson says:

"Catarrhozone is free from opium.

"The patient can breathe its rich balsamic fumes direct to the diseased spot.

"It is a remedy that treats and cures causes—prevents disease spreading.

"Reaches the innermost recesses of the throat, nose, bronchial tubes, and lungs.

"Alleviates chest soreness.

"Stops coughing instantly.

"Prevents bronchial irritations.

"Relieves clogged nostrils.

"Cures sniffles and nasal catarrh.

"Prevents La Grippe.

"Has proven itself a cure for weak lungs, loss of voice, speakers' sore throat, asthma, bronchitis, catarrh, coughs, colds, and winter ills."

Catarrhozone is unquestionably the world's greatest breathable cold, cough, and catarrh medicine, and being free from all drowsy drugs, entirely safe for children and old folks; it makes an ideal family remedy. Recommended by the medical profession. and sold by all reliable dealers. Beware of imitations, get "Catarrhozone" only; large size lasts two months, and is guaranteed, price $1; smaller sizes 25c and 50c. By mail from The Catarrhozone Company, Kingston, Ont.

CORNS CURED IN 24 HOURS

You can painlessly remove any corn, either hard, soft, or bleeding, by applying Putnam's Corn Extractor. It never burns, leaves no scar, contains no acids; is harmless, because composed only of healing gums and balms. Fifty years in use. Cure guaranteed. Sold by all druggists, 25c. bottles. Refuse substitutes.

PUTNAM'S PAINLESS CORN EXTRACTOR

NORTH MONAGHAN

Special Correspondence.

North Monaghan, June 20.—Mr. R. Sanderson looks very sports in his new buggy.

Mr. W. Adamson is in the city taking the census.

Mrs. G. Dobbin and her two daughters were guests of Mrs. F. Staples Friday last.

Mr. Lorne Morrow was the guest of Miss Mildred Reynolds.

Miss Murton Colon and Miss Epsie Adamson were guests of Mrs. W. Girvin Monday last.

Mr. George Hooten, of Cavan, is now out at camp.

Mr. F. Whitehead and his sisters were the guests of Mrs. J. McIntosh on Sunday last.

A most enjoyable evening is anticipated at the strawberry festival on June 23rd.

Rev. Dr. Marsh attended the General Assembly at Ottawa last week.

A few of our young men have joined the regiment lately.

Mr. and Mrs. H. Millard, of the city, attended Springville church on Sunday.

A garden party is to be held at Springville on June 20th.

TRIBUTE TO ARCHBISHOP

Dr. Burke in the Catholic Register paid the following tribute to the late Archbishop McEvay: "Even those who did not know the late Archbishop, and were not of his faith, mourned him sincerely. He had no place for cant or hypocrisy in religion. He only wanted to know whether it were God's work which lay before him, and this settled he never faltered, never turned back. He was the staunchest advocate and most striking exemplar of spiritual perfection to his priests and and people. The Catholic Church was his model. What she accepted he accepted, and Canadian nationality, he believed, was good enough for all."

DEATH-RATE AMONG CHILDREN

Montreal has a death-rate among children under five years which surpasses with one or two exceptions that of any city on the globe, a fact which is beginning to claim the attention of the civic authorities. Mayor Guerin desires that an active campaign to reduce the death-rate among children be instituted. In this movement he will have the hearty support of the various philanthropic institutions of the city.

An Opossum

A South African opossum, presented by Mr. Richard Duimer, has been placed in the park at St. Thomas. The animal is said to be the only specimen of its kind in Canada.

Game In Manitoba

Mr. Charles Barber, head game guardian of the Province of Manitoba, reports that 5,455 persons took out licenses for big game last year and killed 2,131 moose, elk and caribou.

Thirteen cows were killed by lightning near Carleton Place. They were huddled together under a tree.

BEAUTIFUL EYES

are made beautiful by long, silky lashes, and well defined, lustrous brows. Eyes, like diamonds, depend on their setting. The beauties of the face are lost if the eye brows are thin and scanty; and the lashes are short and lifeless. Parisian Lash Lustre grows beautiful, soft, silky lashes. It has done so for society women throughout Europe, and it comes here well recommended to do the same for you. Parisian Lash Lustre is not a dye or colorator, but a scientific preparation for beautifying the eye lashes and brows. Our guarantee goes with every box of Parisian Lash Lustre. A two weeks' treatment will bring beauty to your eyes that you have never before possessed. By mail, prepaid, in opal boxes, on receipt of price, fifty cents. B. V. Marion, sole distributer, Bridgeburg, Ont.

PUNCTURE HINTS FOR MOTORISTS

Handy Things for Every Auto Driver to Know

Nearly every motorist has experienced the exasperating task of locating small punctures in inner tubes. If not immediately visible the perforation may be very small, no larger than a needle point, and in this case it is much harder to locate.

Inflate the tube slightly and hold it near the ground. Very often if the road is dry the puncture may be detected by the disturbance of the dust made by the escaping air.

If this test cannot be made or if it does not discover the puncture, present each portion of the tube to the cheek until the rush of escaping air can be felt. These methods failing to locate the puncture the only course is to immerse the tube in a pan of water, section by section, and watch closely for air bubbles.

Sometimes even the water test will give no indication of a leak, yet when the tube is refitted and inflated the air pressure will again decrease slowly. It is then practically sure that the trouble starts near the nut at the base of the valve. This is assuming that all other valve parts are in good condition, otherwise when the valve was immersed in water bubbles would have indicated the leak. An invisible leak of the nature described could be produced by screwing the nut at the base of the valve too tightly or not screwing it tight enough.

In either case it is safer to return the tube to the manufacturer, for it is not likely that the motorist can make a satisfactory repair.

If no puncture is found in the tube it would be well to retest the valve. This can be done while the tire is mounted on the wheel. Simply turn the wheel until the valve is pointing straight down and immerse the valve in a glass of water.

If bubbles rise to the surface of the water examine the rubber security disk at the bottom of the cap, and if this damaged fit a new one in its place. If no regular rubber disk is at hand use instead a small leather washer or one made of cloth smeared with cement.

TRAPPER'S LUCK

J. K. Cornwall, M.P.P., Pays $500 for Fox That is Half Black

An extra large fox, half black brought into Edmonton city from Lesser Slave Lake by C. W. Wannacott, a northern trapper, was purchased by J. K. Cornwall, M.P.P., for $500. Had the fox been wholly black, a much higher figure would have been paid. The past winter has been one of the worst trapping seasons on record, according to Mr. Wannacott. The catch of the average trapper did not amount to more than $20 for the season. "In addition to the Silver Fox, I secured 90 rats and one red fox and forty weasels," said the trapper.

MR. A. M. TODD

Late proprietor of The Goderich Star, who is leaving newspaper work after 36 years in the field.

THE PEOPLE'S RAILWAY

Network of Electric Roads to be Operated by Hydro Power

The Acme Construction Company, Toronto, has been awarded the contract for the People's Railway, which proposes eventually to connect Toronto with Detroit, and form the backbone of a network of interurban lines extending from Collingwood and Owen Sound to Goderich, Port Huron, and Port Stanley.

The municipalities of Tavistock, Blenheim township, Wellesley township, New Hamburg, Wilmot township, Waterloo township, Luther township, Fergus village, Berlin, and Guelph, it is stated, have subscribed for preferred stock amounting to $295,000, and individuals have taken up about $150,000 stock.

"This line will be second to none on the continent," said Mr. Bugg, managing director. "We shall make the trip between Toronto and Windsor in less time than the steam roads take, and our rolling stock will include sleepers, parlor, and buffet cars of the most modern type." It is planned to operate the road by Hydro-Electric power.

The Canadian Locomotive Company, Limited, of Kingston, has sold out to an English syndicate, composed chiefly, it is understood, of Lord Glenconuer Darlborough Pryor, J. Leigh Wood, and F. R. S. Balfour, who recently visited Kingston to inspect the local works.

A large balloon is being constructed in Vancouver for Captain Jas. Haswell; arrangements are under way for the formation of an aero club.

There are few women who do not buy hats too young for them.

EVERY GENERAL STORE-KEEPER NEEDS "FRUIT-A-TIVES"

INKERMAN, ONT. Sept. 23rd, 1910.

"I am in the General Store business and have been a resident of Inkerman for thirty-seven years. Since I started this store four years ago, I have found your remedy "Fruit-a-tives" the most satisfactory one I have sold. Many of my customers have used "Fruit-a-tives" with the most beneficial results and I know of two cases that have been completely cured of Dyspepsia.

I recommend "Fruit-a-tives" on every possible occasion and would say that if every general store keeper, who stocks medicine, would keep "Fruit-a-tives" prominently displayed, he would increase his business many fold"

ALEX. LARUE.

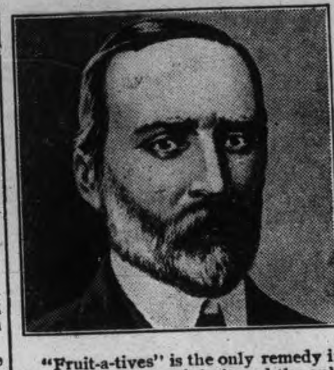

"Fruit-a-tives" is the only remedy in the world made of fruit and the only remedy that will positively cure Constipation, Indigestion, Pain in the Back, Headaches, Rheumatism and all Kidney and Bladder Troubles.

50c. a box, 6 for $2.50, trial size, 25c. At dealers, or from Fruit-a-tives Limited Ottawa.

ADVENTURES OF TWO BOYS

Left Seattle and Landed in the Court at Orangeville

Two runaway Seattle boys aged sixteen told an Orangeville magistrate of their adventures since they left home. At Smith's Falls a rainstorm came on, and as they were on top of the cars on which they were stealing a ride they sough shelter, crawling through the window of a through freight they found open from the roof. The open window was resealed at Toronto Junction, and it was not until 5 o'clock the following afternoon, when the train was on the siding at Weston, that their cries drew the attention of the train crew, when they were released and sent on to Orangeville, only to be arrested and lodged in jail, where they arrived completely famished, being without food or drink many hours. The boys were taken over by Mr. Peter Edwards, an extensive farmer and contractor, on their promise of good behavior, with the approval of the court. Mr. Edwards sees in the lads, who are bright and fairly well educated, the making of useful Canadian citizens.

WILL MANUFACTURE SPRAY

Two Canning Plants in Prince Edward County to be Converted

The impetus given to orcharding in Prince Edward County with the abnormal amount of spraying material used by apple growers has prompted the starting of a new industry. Two small canning plants at Bloomfield and Colborne will be converted into plants for the manufacture of lime sulphur spray material.

PLENTY OF ELECTRIC POWER

The town of Bassana, midway between Calgary and Medicine Hat, is to have abundance of electric power from the dam of the Canadian Pacific Irrigation Company, who are building a dam at a cost of $7,000,000, for irrigation purposes. Turbines are now being installed in the dam to generate 28,000 horse-power.

INDIAN'S LONG ROW

Joseph McLeod, an Indian of Cape Croker, aged seventy-four years, one day recently rowed from McGregor's Harbor around the cape to the Village of Colpoy's Bay, a distance of twenty-five miles, in a little less than nine hours. This would prove a pretty stiff proposition for a much younger man, and it is not likely that many would even care to undertake it.

Mr. William Whyte, Vice-President of the Canadian Pacific Railway, estimates that the number of new settlers from the United Etates this year will range between 200,000 and 250,000.

Mr. J. Ernest Rourke has been appointed Controller of Dominion Currency, taking the place filled for many years by Col. S. Toller.

BABY'S LIFE THREATENED BY SUMMER COMPLAINT

The life of every baby is threatened during the hot summer months by that dreaded trouble—summer complaint. Thousands of children die every summer from this trouble—thousands of happy homes are made dark and sorrowful because a precious little life has been snuffed out. But mothers, though you fear this trouble, you can yet fight it—yes, fight it and defeat it with Baby's Own Tablets. Concerning them Mrs. Joseph Steffs, Coutts, Alta., says: "During the hot summer days my little boy took ill with summer complaint. He was seized with vomiting and nothing helped him till I got Baby's Own Tabets. They relieved him and made him a strong, healthy child." The Tablets are for sale by medicine dealers or by mail at 25 cents a box from The Dr. Williams' Medicine Co., Brockville, Ont.

TRAGIC TALE OF ENDURANCE

The Diary, Showing the Grimly Approaching Death of Four Mounted Police

The annals of the Royal Northwest Mounted Police contain no more tragic tale of heroic endurance culminating in a slow and horrible death than that disclosed in the story of the finding of the frozen bodies of Inspector Fitzgerald and three other members of the force by Corporal Dempster of Dawson last February, whose detailed report was received by Comptroller White. The diary of Inspector Fitzgerald for the ten days preceding his slowly and grimly approaching death and a will of twenty-two words were found on his body. The will was written on a torn piece of paper, with a burned twig. It left all his effects to his mother, and concluded with the words, "God bless all."

The last few days of desperate endeavor to make Fort Macpherson are thus described in Inspector Fitzgerald's diary:—

"Wednesday, February 1, 51 below in a.m.—Strong south wind; left camp at 7.30 a.m. Nooned one hour, and camped at 4 p.m. Followed our old trail, but found it very heavy. Killed another dog to-night. This makes eight dogs we have killed, and we have eaten most of them.

"Thursday, February 2, 23 below in p.m.—Fine; very misty in mountain in p.m. Left camp at 7 a.m., nooned one hour and had to camp on the mountain at 3.30 p.m., as we got astray in the mist. Going heavy in creek; very good on the mountain ten miles.

"Friday, February 3, 26 below.—Misty in a.m., clear in p.m. Strong northeast wind. Left camp at 7.45 crossed the mountain by 1.30 p.m. and camped on Trail Creek. Killed another dog to-night and had to feed some of it to the dogs, as we have no dried fish. The men and dogs are very thin and weak and cannot travel far. We had travelled about 20 miles on dog meat and have still about 100 miles to go, but I think we will make it all right, but will have only three or four dogs left. Fourteen miles.

"Saturday, February 4, 52 below.—Fine, with strong southeast wind. Left camp at 7.45. Nooned one hour and camped at 3 p.m. eight miles down Trail Creek. Going very heavy and everybody suffered very much with the cold. Eight miles.

"Sunday, February 5, 48 below.—Fine, with strong southeast wind. Left camp at 7.15 a.m. Nooned one hour, and camped about eight miles farther down. In afternoon I broke through the ice and had to make fire; found one foot slightly frozen. Killed another dog to-night; have only five dogs more, and can only go a few miles a day. Everybody breaking out on the body, and skin peeling off. Eight miles."

That was the last word written before the final tragedy.

The camp kettle was found near the bodies of Kinney and Taylor half full of moose hide, cut into small pieces, which had been boiled for a stew.

USED A FRENCH SIGN

Unique Demonstration at Vercheres in Front of the Post Office

A demonstration unique of its ind was held in Vercheres, Que. The postoffice was indicated by a notice bearing the English sign "postoffice." The population, wholly French-Canadian, decided to protest against this state of affairs. The pupils of the college and the schools formed in procession before the church, and, headed by a banner, assembled in front of the postoffice under the direction of Brother Regis, singing patriotic songs. A board bearing in gilt engraved letters the words "Bureau de Poste" was carried by a member of the procession. Father Dulude, the vicar, and the Brothers of the Christian schools, also took part in the demonstration. A the postoffice the whole parish had assembled. Father Baillarger, the curate, welcomed the processionists, and delivered a stirring speech in favor of the French language. The French sign board was then placed in front of the postoffice amid the acclamations of the crowd. The sign board was engraved by Mr. P. A. Bouvier.

VOTES FOR WOMEN

Member of Ontario Cabinet Says They'll Come Soon

"The day is not far distant when women will be closely associated with the politics of our country. You are the pioneers of a movement which cannot fail to be beneficial, and as such I welcome you to the active political arena."

In these words, Hon. I. B. Lucas, Minister without portfolio in the Ontario Cabinet, assured the members of the Women's Club of the Centre and South Toronto Conservative Association that their inception into the sphere where heretofore men alone had dared enter was not without his approval. It was the club's first political meeting, and the choice of "The Boy-Faced Minister" as their first political speaker seemed a happy one, for he went on to say: "Though I am not in sympathy with the militant tactics of the Suffragettes on the other side of the ocean, I am in favor of granting the franchise to women, and when a reasonable number of women show that they want the vote, no Government can afford to refuse it to them."

"Tag Day" for Ottawa hospitals realized $8,664, or about $3,000 less than last year's record.

A piece of property in Calgary, bought seven years ago for $825, has been sold for $105,000.

Even the novels no longer put a lover on his knees.

Dare You Marry?

SECRETS OF HOME LIFE

Statements made by patients taking the New Method Treatment. They know it Cures

No Names or Testimonials used without written consent

CONSTITUTIONAL BLOOD DISEASE.

Patient No. 16474. "The spots are all gone from my legs and arms and I feel good now. I am very grateful to you and shall never forget the favor your medicines have done for me. You can use my name in recommending it to any sufferer. I am going to get married soon. Thanking you once more, etc."

SAYS TWO MONTHS CURED HIM.

Patient No. 16765. Age 23. Single. Indulged in immoral haits 4 years. Deposit in urine and drains at night. Varicose Veins on both sides, pains in back, weak sexually. He writes:—"I received your letter of recent date and in reply I am pleased to say that after taking two months' treatment I would consider myself completely cured, as I have seen no signs of them coming back (one year).

THE WORLD SEEMS DIFFERENT.

Patient No. 15923. "I have not had a regular Emission I don't know when and am feeling fine. The world seems altogether different to me and I thank God for directing me to you. You have been an honest doctor with me."

VARICOSE VEINS CURED.

Case No. 16888. Symptoms when he started treatment:—Age 21, single, indulged in immoral habits several years. Varicose Veins on both sides—pimples on the face, etc. After two months' treatment he writes as follows:—"Your welcome letter to hand and am very glad to say that I think myself cured. My Varicose Veins have completely disappeared for quite a while and it seems a cure. I work harder and feel less tired. I have no desire for that habit whatever and if I stay like this, which I have every reason to believe I will. Thanking you for your kind attention," etc.

GAINED 14 POUNDS IN ONE MONTH.

Patient No. 13522. This patient (aged 58) had a chronic case of Nervous Debility and Sexual Weakness and was run down in vigor and vitality. After one month's treatment he reports as follows:—"I am feeling very well. I have gained 14 pounds in one month, so that I will have to congratulate you." Later report:—"I am beginning to feel more like a man. I feel my condition is getting better every week." His last report:—"Dear Doctors—As I feel this is the last month's treatment that I will have to get, I thought at one time I would never be cured but I put confidence in you from the start and **you have cured me.**"

CURES GUARANTEED OR NO PAY

We treat and cure VARICOSE VEINS, NERVOUS DEBILITY, BLOOD AND URINARY COMPLAINTS, KIDNEY AND BLADDER DISEASES and all Diseases peculiar to men.

CONSULTATION FREE. BOOKS FREE. If unable to call write for a Question Blank for Home Treatment.

NOTICE All letters from Canada must be addressed to our Canadian Correspondence Department as follows: DRS. KENNEDY & KENNEDY, WINDSOR, ONT.

DRS. KENNEDY & KENNEDY

Cor. Michigan Ave. and Griswold St., Detroit, Mich.

THE GENUINE ALWAYS SUPERIOR TO THE IMITATION

The experienced buyer never permits the shrewd merchant to convince him that an imitation is superior to the genuine advertised article. In refusing a substitute he protects himself and the manufacturers who have expended enormous sums in giving the public information regarding their products.

Advertised articles have stood the test of public approval on their merits and materials embracing their make-up The mere fact that they are imitated is competent testimony of their worth.

You are safe in rejecting the article offered as "just as good."

A Want Ad in The Daily Review

will find the right worker for that job. For the work-seekers who are versed and practised in "nowadays ways" of doing things are sure to turn FIRST to the ffers of employment found in THE DAILY REVIEW, "which is why" an em employer is enabled to choose the BEST man or woman for the work to be done

IN THE HEART OF NEW YORK CITY

Where Centers Commercial Activity and the Attractions that Draw Visitors From Every Quarter of the Globe

IS ONLY A FEW STEPS FROM

THE HOLLAND HOUSE

WHERE CENTERS HOTEL LIFE

FOR THE BUSINESS MAN, club-like in its hospitality.

FOR THE TOURIST or sight-seeker, luxury, comfort and entertainment, after the day's outing.

FOR THE FAMILY, home-like environments with seclusion or the opportunity of experiencing the fascination of public gatherings.

THE HOLLAND HOUSE, 30th Street and 5th Avenue

Society Printing

Cards, Invitations, etc., for all social occasions.

We have the finest Cards and materials, the newest styles of types and all work is most thoroughly neat and up-to-date.

Sample forms, etc., for inspection.

Calling and Social Cards steel or copper plates, to order.

The REVIEW
177 Hunter-st.

PHYSICIANS
Failed to Cure Rheumatism

Miss Flora Chapman Vividly Describes Her Sufferings and Ultimate Cure With "Nerviline."

"After being an enthusiastic user of Nerviline for years, I feel it my duty to tell you personally what your wonderful preparation has done for me.

"I suffered torture from rheumatism and heart trouble, tried scores of so-called remedies, consulted for weeks and months with Toronto's most eminent physicians, but derived only slight benefit.

"A friend insisted on my using Nerviline, and to my surprise a vigorous rubbing of this powerful liniment eased the pains and reduced the stiffness in my joints. I continued to use Nerviline and was permanently cured. I am now perfectly well, and for three years have had no rheumatism at all. I know many families where no other medicine but Nerviline is kept—it is so useful in minor ailments like earache, toothache, neuralgia, coughs, colds, lumbago, and sciatica. I call Nerviline my "Life Guard," and urge all to try its merit."

CURED 3 YEARS

Dec. 17th, 113 Palmerston Avenue, Toronto.

Refuse anything else offered instead of Nerviline, 50c per bottle, trial size, 25c. All dealers, or The Catarrhozone Co., Kingston, Ont.

NERVILINE
Cures Rheumatism

A TYPICAL WESTERNER

A. A. Titus Went From Prince Edward County to the West in 1882

A. A. Titus, one of the prosperous farmers of Manitoba, went to Deloraine from Prince Edward County, Ontario, in 1882, along with his father and mother. The Titus family was the first to reach Turtle Mountain from Brandon, the earlier ones teaming up from Emerson. Only two sod houses, owned by settlers named Bates and Myers, about eight miles south of Souris, could be seen between that place and the Deloraine settlement. Being old enough to homestead the following year, Mr. Titus got a quarter section at Napinka; he also had unlimited confidence in the country by this time, and has both yet, together with 750 acres adjoining. Although a partner with his father for a few years in a hardware store in Napinka, he has been a farmer every time and all the time, drawing his first crops 65 miles to Brandon, for 43 to 45 cents, and his last to Napinka, two miles away, for 93 and 95 cents. While his grain brought best returns, Mr. Titus gives his sympathy to his stock, claiming animal husbandry the pleasantest and most interesting of all labor, and good stock the key and crowning interest of the farm. A typical Westerner, Albert Allen Titus never misses a meal, a train or a crop; never lacks a friend, fifty cents, an answer, a partner at the ball, a good word for the West, or a plan for the future. He has served four times in municipal councils, is a Presbyterian, sings bass, keeps a pack of hounds, is a checker champion, a fair public speaker and a justice of the peace. He is a bachelor.

ADMIRED PLUCKY ROBINS

A Car Sidetracked to Avoid Disturbing the Nest

Admiration for the gameness of a pair of robins in sticking to their nest on a flying trip between Hamilton and Buffalo, has resulted in a car being taken out of the train and side-tracked for their benefit until their young are ready to shift for themselves. Patrolman Mooney noticed the nest behind the top rung of a brake ladder on an empty car that came over the International bridge. When the train came to a standstill he clambered up to investigate. Before he reached the top of the ladder a pair of robins were fluttering around and making a great ado. There were four eggs in the nest. Railroad men, who became as interested as the policeman, managed to find something wrong with the brakes and the car was placed on a dead siding, where it will be allowed to remain until the birds get through with it.

HOW TO KEEP FIT

An Exercise Which Will Greatly Develop the Chest

The great majority of clerks, typists, students and others whose occupations are of a sedentary nature are sadly deficient in chest measurement; the truth of this is very apparent by a few minutes' observation. This is due to continual stooping over work which causes the chest to become flat and cramped, and the only way to counteract this defect is to devote a few minutes daily to scientific exercise, which will expand the chest, improve the lung capacity, and prevent chest disorders. Perseverance in the exercise given below—which has been selected by Mr. Sandow—will both develop the chest and improve the carriage of the body. A point to bear in mind is that all air should be inhaled through the nose, not only during exercise, but "all round the clock." When performing the movement, inhale as directed, and exhale forcibly through the mouth, taking care not to hold the breath.

Ready Position.—Stand erect, arms extended in front of the body. Movement.—Bring the arms slowly backward in a line with the shoulders, inhaling steadily all the time the hands are travelling. Make a momentary pause, brace up the chest, bring the arms forward again, exhaling to the utmost all the time that the hands are travelling. Breathing movement slow.

Dr. de Van's Female Pills

A reliable French regulator; never fails. These pills are exceedingly powerful in regulating the generative portion of the female system. Refuse all cheap imitations. Dr. de Van's are sold at $5 a box, or three for $10. Mailed to any address. The Scobell Drug Co., St. Catharines, Ont.

FINE NEW STATION

Union Depot of the C.P.R. and C.N.R. at Regina

Plans for the new union station of the C.P.R. and C.N.R. at Regina, Sask., show that the new building will be very large and imposing. There will be a central main building, three stories high, flanked by annexes on either side of one story, the dimensions of the whole being 316 feet in length by 62 feet deep. Directly inside this doorway is a large lobby or vestibule from which other rooms radiate. Offices for baggage checkers, depot master, and customs officials are provided on this floor. The baggage room will be equipped with freight elevators. Two ticket offices are provided in the main building, one for each company. These are situated in the centre of the waiting-rooms, which they will partition, and are placed immediately facing the main entrance. The material used is principally stone.

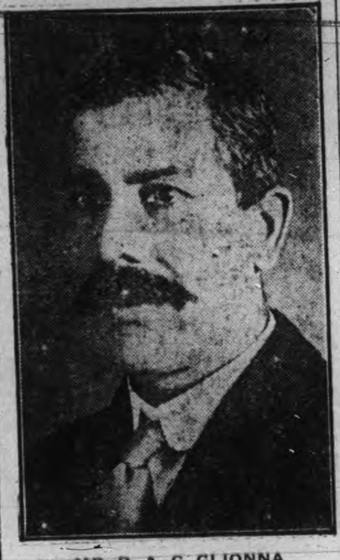

MR. D. A. G. GLIONNA

A prominent Toronto Italian who seeks to have a by-law passed prohibiting women from operating street pianos.

HONOR FOR A CANADIAN

R. S. Sheppard has been appointed to the Lick Observatory. Mr. Sheppard's home is at Belhaven, county of York. He attended Newmarket and Orillia High Schools, and at the university he took the course in mathematics and physics. In the final year he took the special work in astroomy and physics. Throughout his course he has always obtained a very high stand. His duties at the Observatory begin July 1.

Bed of Shale

A valuable bed of shale has come to light along the line of the Albert and Moncton Railway. A company is being formed to prepare the shale for cement purposes.

NEW HEALTH AND NEW STRENGTH FOR SUFFERING WOMEN

Aching Backs, Tired Limbs and Splitting Headackes Need Not be Endured

In silent patience nearly every woman endures suffering that casts a shadow over half her existence. An aching back, tired limbs, attacks of faintness, and headaches and backaches, need not be part of a woman's life. Such trials indicate plainly that the system requires the new blood that is supplied through the use of Dr. Williams' Pink Pills. These Pills are valued by suffering women who have used them above all other medicines, because they give the rich, red blood that makes women well, bright and at their best. Mrs. Fred. Collard, Poplar Point, Man., says: "I can give you but a very small estimate of the suffering I endured before I began using Dr. Williams' Pink Pills. After the birth of my first child I suffered intensely from ailments that too often afflict my sex. This was complicated by an attack of bleeding piles, and the agony of the days and nights I endured is almost past comprehension. I tried many remedies, but they did not help me in my trouble, and from a healthy young woman weighing 140 pounds I fell away in weight to 95 pounds. I grew so weak I could hardly walk across the floor, and and there were times I hardly knew what I was doing so great was the agony. I went to Brandon and consulted a doctor who said that nothing would help me but an operation for both my troubles, and that I would have to remain in the hospital for at least eight weeks. Being a farmer's wife I felt that this was impossible, and while in Brandon I met a friend who strongly urged me to try Dr. Williams' Pink Pills, telling me that they had cured her trouble similar to mine, after an operation had proved of no benefit. She had such strong faith in them that she gave me the first box, and I began using them. It was not long before I found much relief. I continued to use the Pills all the rest of that summer, and the result was they restored me to perfect health. I told the doctor what Dr. Williams' Pink Pills had done for me, and his reply was that he considered what they had done for me less than a miracle. I have since recommended the Pills to many others who have suffered from woman's troubles, and they always produced beneficial results. I hope that this statement will be of benefit to some other suffering person."

These Pills are sold by all medicine dealers or may be had by mail at 50 cents a box or six boxes for $2.50 from The Dr. Williams' Medicine Co., Brockville, Ont.

A politician will do anything to get an office, except pay for it.

HABITS OF CROWS, CURIOUS BIRDS

The Interesting Observations by Nelson R. Wood, a Taxidermist at Washington

"The popular belief that crows must have their tongues split before they can talk is a fallacy," said Mr. Nelson R. Wood, bird taxidermist at the Smithsonian Institution, the other day. "I have had crows for pets all my life, and the majority have talked without any doctoring whatever."

This statement was made after a visitor to Mr. Wood's workshop had been introduced to a big intelligent looking crow, "Young Jack," who upon being noticed, made a great commotion by hopping around in his cage.

Mr. Wood it is who stuffs the specimens which are on exhibition at the museum, and his little shop, which is in reality nothing more than an old barn, is a veritable "Old Curiosity Shop." Big birds and little birds sit together in the various cases, or lie around dismally in bunches on the tables waiting to be mounted.

"The crow," Mr. Wood continued, after "Young Jack" had been made to keep quiet, "is the most intelligent of all birds, to my way of thinking, but is at the same time the most silly in its fear, which is apparently without foundation. That one is the fourth bird I have had within the last few years. The other three died during my absence in the summer.

"In those birds I noticed certain characteristics. One was afraid of a common soda cracker and a swinging door. Nothing could induce him to leave his perch if a cracker were put in the cage. Another was afraid of peanuts, and would go without eating for hours at a time should a peanut be put on the top of his food. Still another would be terrified at the sight of anything black, a ribbon or tie having the same effect as a whole suit."

From the fund of knowledge which Mr. Wood has stored up about crows, he is able to tell many interesting and amusing little tales which illustrate his statement concerning the intelligence of the bird.

"In my youth, I was a farmer boy," said Mr. Wood, "and one of the few pets I had was a crow, which my teacher had given me. No matter where I went, the crow would follow. When at work, Jack would be put a few feet away looking for something to eat. Sometimes I would find a worm, and would call to him, 'Come here, Jack, and see what I have found.' That was all that was needed to bring him to my side. The wild crows tried to get Jack to go with them, but he refused, and from that time on he lived in mortal terror of them.

"I have seen some wonderful instances of intelligence on the part of the crow. One old fellow, for instance, used to delight in taking the top of a blackening box to the top of an old board which stood against the house, and, getting in it, slide to the bottom. He found pleasure in that at all times. One of my Jacks used to like his bread soaked. One day he saw a box top. He took it, turned it over, and put his bread in it. Then carrying it to his trough, put it under the water for a second, and then proceeded to eat it.

"As to the crow's ability to talk, some will and others will never learn how, but I do not believe that splitting their tongues has anything to do with it. The first of the four birds I have had recently was a wonderful talker. Unlike the parrot, his conversation was intelligent, rather than simply imitative. For instance, if I said to him, 'Hello, Jack,' he would answer 'Hello' and not put on the 'Jack,' as so many parrots do when one says 'Hello, Polly.'

"But he would imitate me also. He found that when anyone called and said 'Hello, Wood,' my reply was a low 'Hello.' He tried in every way to imitate that low tone of mine, and finally succeeded. He would go over to his water trough, and with his head in the air would cry, 'Hello, Wood;' then down would go his head in the trough, and out would come the 'Hello,' just like mine.

"A crow is the most affectionate of birds, so far as I have been able to find out. Once a crow attaches himself to you he will always be your friend. Leave him, and he will be fond of but one person till you return, and when you do he will go back to you. Their affection is almost like that of a dog.

"A crow must have playthings, and he really plays with them. When I am busy hammering away, for instance, 'Young Jack' hammers away in his cage with a stick he has. They are also the cleanest birds I know. Even while eating, if the tiniest bit gets on their plumage, they stop immediately and remove it.

"But I have never been able to understand their fear," concluded Mr. Wood. "It is so absolutely without reason. But, so far, I am glad to say, 'Young Jack' has not developed any special brand of fear."—Washington Star.

AFRAID OF AN APPLE

Antipathy, like fear, is something unreasonable. It is an instinct, and therefore absolutely unconquerable.

Great men have suffered from strange antipathies. King Henry III. could not remain alone in a room with a cat. The Duc d'Epernon fainted at the sight of a leveret. Tycho Brahe was all in a tremor at the sight of a leveret or a fox. Marshal d'Albret was made ill if a young wild boar or a sucking-pig were served at the table where he sat. The famous scholar, Scaliger, shook all over at the sight of watercress.

Lord Bacon swooned away at an eclipse of the moon. Bayle went into convulsions at the sound of water running out of a faucet. Lamothe le Vayer had nervous convulsions on hearing any musical instrument. But the most extraordinary of all was King Ladislaw of Poland, who fled precipitately at the sight of an apple.

This is a funny world, and it is a little funnier than usual this year.

TWO DESPERATE CASES

These Two Men Owe Their Lives To GIN PILLS.

Stone in the bladder is a direct result of kidney trouble—one of the results of neglecting the kidneys that have taken cold or are slightly out of order. Mr. Herman and Mr. Lessard whose letters are given below, were in a bad way until they tried GIN PILLS which cured their trouble by removing the cause.

There is no other kidney pill anywhere that has the merits of GIN PILLS. Sick and diseased kidneys respond quickly to their treatment. Many a case of incipient Brights or Diabetes has been cured by them. They cleanse, restore and build up the entire urinary tract.

573 JAMES ST. NORTH, HAMILTON, ONT.

Gentlemen,

Four years ago I was taken down with Inflammation of the Bladder. During the attacks, which occurred more and more frequently, the agony was unbearable, and I became so weak I could not walk across the floor. The doctors could do nothing to relieve or cure me.

My wife sent for a box of GIN PILLS to try and see if they would help me. From the first they did me good—the pain was relieved at once, and the attacks began to come at longer intervals. I continued taking the pills for six weeks, and then, to my surprise and delight, the stone I sent you some time ago came from me and my pain stopped. It is now three years since GIN PILLS cured me. I have had no return of the trouble, and I have not lost a day's work on account of it since.

There is not the slightest doubt that GIN PILLS saved my life. Yours gratefully, JOHN HERMAN.

JOLIETTE, P.Q.

"During August last, I went to Montreal to consult a specialist as I had been suffering terribly with stone in the Bladder.

He decided to operate but said the stone was too large to remove and too hard to crush. I returned home and was recommended by a friend to try GIN PILLS.

They relieved the pain. I took two boxes and went back to the specialist. He said the stone was smaller but he could not remove it although he tried for two hours and a half. I returned home and continued to take GIN PILLS, and to my great surprise and joy, I passed the stone.

GIN PILLS are the best medicine in the world and because they did me so much good, I will recommend them all the rest of my life".

J. ALBERT LESSARD.

GIN PILLS are no un-tried, doubtful remedy. GIN PILLS have been used for years by thousands in every section of Canada. They are guaranteed by the largest wholesale drug houses in the world—and your money will be promptly refunded if GIN PILLS fail to give relief as guaranteed. 50c. a box—6 for $2.50. Sent on receipt of regular retail price if you are unable to get GIN PILLS in your neighborhood. Sample box absolutely free to all sufferers from kidney and bladder troubles. Pain in the back in the region of the kidneys, swollen joints, Rheumatism, Lumbago, non-retention of urine, Brick Dust Deposits, Mucous or Bloody urine etc., if you write National Drug and Chemical Co. of Canada Limited, Dept "B" Toronto, Ont. 83

Perfumes.

Civet is an aromatic substance of the consistence of honey and is obtained from a pouch on the civet cat, an animal from two to three feet long and about ten or twelve inches high. The best known of animal odors is musk, which is obtained from the musk deer. China furnishes the best quality. Twenty-five pods or sacks are packed in oblong boxes composed of plates of lead inclosed in a caddy made of pasteboard. Musk is obtained from Assam, Siberia, the Altai mountains and other parts of northern Asia. Ambergris is another animal odor. It is secreted in the intestines of the spermaceti whale. A very curious fact is that ambergris is only accumulated by disease—that is, it is only secreted in a sick whale. It is very hard, of a light gray color and is found in quantities varying from twenty to fifty pounds. It is worth about £6 an ounce.—London Standard.

Mucilage and Gum.

"I went into a stationer's shop in London one day," said an American, "and said to the shop assistant:

"'Do you keep mucilage?'

"'No, sir,' the young man answered. 'We try to take in all the papers, but there are so many new ones coming out. Still, I can order mucilage for you, sir. Which number did you want?'

"I learned afterward that I should have asked for gum. They don't have the word 'mucilage' over there in England.

"But an Englishman traveling on one of our railways stopped a train boy and said:

"'Have you got any gum?'

"'No; I don't use it, boss,' the boy replied in friendly fashion, 'but I can let you have a chaw off this here plug.'"—Washington Star.

An Accomplished Linguist.

"Did you learn any French while you were in Paris?" asked Bildad, meeting Slithers shortly after his return from Europe.

"Oh, a little," said Slithers. "Not so very much, though. I got so I could say cigarette in French."

"Good!" said Bildad. "What is cigarette in French?"

"Cigarette," said Slithers.—Harper's Weekly.

He Was Just Thinking.

"Mary," said a man to his spouse, who was gifted with a rapidly moving tongue, "did you ever hear the story of the precious gems?"

"No," she replied. "What is it?"

"It's a fairy legend that my grandmother told me when I was a boy," the husband continued. "It was about a woman from whose lips fell a diamond or a ruby at every word she spoke."

"Well?" said his wife as he pause.

"That's all there is of it, my dear," he replied. "But I was just thinking if such things happened nowadays I could make my fortune as a jeweler."

Love of Trees.

We find our most soothing companionship in trees among which we have lived, some of which we ourselves may have planted. We lean against them, and they never betray our trust, they shield us from the sun and from the rain, their spring welcome is a new birth which never loses its freshness, they lay their beautiful robes at our feet in autumn; in winter they stand and wait, emblems of patience and of truth, for they hide nothing, not even the little leaf buds which hint to us of hope, the last element in their triple symbolism.—Dr. O. W. Holmes.

REAL

ESTATE

J. T. O'CONNELL & CO.
OFFERS FOR SALE

100 BUILDING LOTS, 60x97 ft. to a 10 foot lane, situate near the Exhibition Grounds, 12 minutes' walk from the Electric Works and within reach of all the other factories. Can be purchased on terms of **$10 CASH**, balance at rate of **$5 PER MONTH.** Discount for cash. Very low taxes.

FRAME HOUSE and two acres of land, situated just outside the city limits. Price **$950**

FRAME HOUSE, new, six rooms, city water, good lot, located East City, close to Quaker Oats and the sawmills. Price **$1000**

10-ACRE PARK LOT, south of city, choice garden land, medium sized frame house, frame stables and sheds. Price **$2000**

BRICK HOUSE, 2 storeys high, good cellar, parlor, dining room, kitchen, 4 bedrooms, electric light, city water, furnace, good stable and sheds, well located, near centre of the city and would be an ideal home for a retiring farmer. Price **$2400**

150 ACRES, Otonabee, 5 miles from city, on first-class road Convenient to school and cheese factory, 115 acres under cultivation, 20 acres hardwood bush, farm good clay loam, level and free from stones or foul seeds. Well fenced; plentiful supply water. Buildings consist of large brick house, with furnace and bathroom. Frame barn 40x75, on foundation, stabling underneath. Price, per acre..... **$75.00**

107 ACRES, Douro township, on well travelled road convenient to school and cheese factory, 7 acres timber, balance land under cultivation. Soil is clay loam, free from stones or foul seeds, well watered. Large brick house, large frame barn on foundation, with stabling underneath, frame outbuildings. This is a beautiful farm, well located, and is offered for sale for........................ **$7000**

100 ACRES, Douro township, good dwelling, new frame barn with good accommodation for stock. 75 acres land under cultivation, 10 acres timber, and 15 acres pasture. Good clay loam, not stony or hilly. Will sell on easy terms of payment.

J. T. O'CONNELL & Co.

136 HUNTER STREET PHONE 376

TWO MILLION IN A DECADE

The Immigration to Canada From the United States Almost the Same as From Britain

During the past ten years Canada has received nearly two million immigrants, of whom approximately 750,000 were from Great Britain and Ireland, and 700,000 were from the United States. An immigration bulletin gives the actual figures up to the end of the last fiscal year, March 31, as 1,714,326 for the decade. Since then nearly 200,000 more have arrived, divided about equally between British and American.

According to occupation, about 65 per cent. of the immigrants arriving from the United States have been farmers or farm laborers, who for the most part have settled in the prairie provinces. Thirty-eight per cent. of the total number from across the line made entry for homesteads in the West. About thirty per cent. of the British and continental arrivals were farmers or farm laborers, while twenty-five per cent. were classed as general laborers, and nearly the same percentage were classed as mechanics.

The influx of negroes has totalled only a little over 400, while 5,200 Hindus have come. Of the British immigrants approximately 560,000 have been English and Welsh, [illegible]0,000 have been Scotch, and about 45,000 have been Irish.

Figures for other nationalities include the following:—Austria-Hungarian, 121,001; Italian, 63,817;; Hebrew, 48,675; Russian, 38,950; Swedes, 19,349; Germans, 21,145; French, 16,236; Norwegians, 13,798; Syrians, 5,223.

The distribution of immigrants by Provinces gives a good idea of their respective population growth . Saskatchewan and Alberta got a little over half a million immigrants during the decade; Ontario came next with 403,898; Manitoba got 303,623; Quebec, 258,820; British Columbia and the Yukon, 188,599, and the three Maritime Provinces only 73,902. Western Canada therefore got some 300,000 more new settlers than eastern Canada.

PICTURESQUE COAST CITY

In 1886, Vancouver Had Less Than 1,000 People

No man needs the art of prophecy, but only business common-sense, to foretell with accuracy the ultimate destiny of Vancouver. It is but a few years, a mere clock-tick in the vast sweep of time, since Vancouver was marked on the map on which it is now a bright red spot. In 1886 less than 1,000 people called Vancouver, a pine-board village home. To-day it is a city of possibly 130,000, growing at the rate of 1,000 a month. The black coal of the earth and the white coal of British Columbia's ample water-power will make the Pacific Coast province a great manufacturing country. As a shipping point on the Pacific seaboard, Vancouver will be the one rival of San Francisco.—British Columbia Magazine.

SIMPLIFICATION OF SPELLING

Important Suggestion by Dr. MacKay of Nova Scotia

At the Imperial education conference recently held privately the Foreign Office resolved that the simplification of spelling was a matter of urgent importance throughout the Empire, demanding such practical steps in every country as may appear most conducive to the creation of enlightened public opinion and the direction thereof to the maintenance of English in purity and simplicity among all English speaking people. Among the suggestions was a proposal from Dr. MacKay that there be progressive simultaneous simplification of spelling with recurring periods throughout the United States. Dr. MacKay did not propose that adults be compelled to adopt the new methods, but that new ways be adopted and new spellings issued, say, every 25 years, these to be taught to each new generation of children. The conference adopted various resolutions unifying educational arrangements in the Empire.

NEW WOMAN CHAMPION

Stella Mayhew Asserts That She Can Outwhistle Any of Her Sex

Stella Mayhew has no respect for the ancient superstition that whistling in a theatre brings bad luck. On the contrary, she insists that she has been the most persistent behind-the-scenes whistler in the profession and that it has always brought her good fortune.

"I've been whistling all the time for 11 years, and in all that while I've been in only four different shows, except for a few summer engagements in vaudeville and at roof gardens," Miss Mayhew says. "I was five seasons in 'The Swanee River,' two in 'The Show Girl,' two in 'Coming Through the Rye,' and two in 'The Jolly Bachelors.' If that's the kind of bad luck that comes from whistling behind the scenes I'm just going to keep it up all the rest of my life.

"So, now, when I come to the theatre, I go right up to my dressing-room, shut the door tight, so nobody can hear me, and whistle as hard as I can all the time I'm putting on my make-up."

Miss Mayhew claims that she can whistle 365 different tunes, one for every day in the year. She believes that she can whistle longer without pausing than any other woman in the world.—New York Review.

No one knows enough to warrant conceit.

Subjects from All Quarters of the Globe Pay Homage To England's King and Queen at Their Coronation

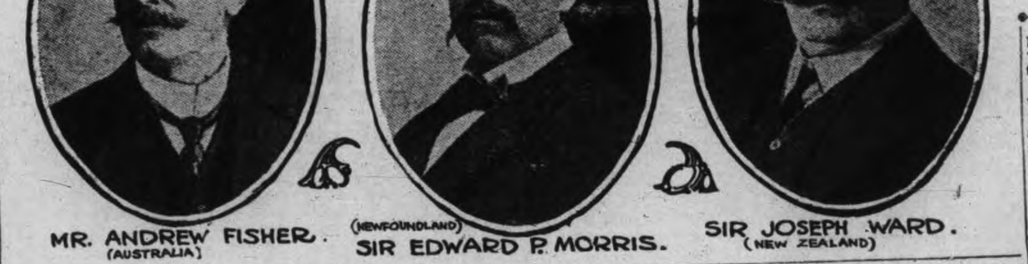

In the great human maelstrom which surged through the city of London for the coronation, filling its highways and byways, there were hundreds of thousands of types of the men and women who make up the empire upon which the sun never sets. Beturbaned high caste Brahmins from India's coral strand jostled against gaunt, giantlike subjects of the King from Australasia; the energetic, hustling Canadian, bound to Britain by sympathetic ties, which he defends in the nasal twang of the American, rubbed elbows with browned, muscular and hardy looking New Zealanders.

While the over seas thousands were predominantly of the white race, there were black men, brown men and yellow men, who, while adding a note of color to the vast throngs, emphasized the influence of the island kingdom, which extends to the remotest corners of the earth. All acknowledged George as their King and emphasized by their attendance the hold which England has upon her subjects in the four quarters of the globe.

In the hurrying, scurrying crowds there were many notable figures. There were princes by the hundred, some who, if spared, will cut a wide swath in the affairs of the world; others who, as the titular heads of petty States, will have scarcely caused a ripple in the ocean of life when they pass out.

There is an army of Americans in the city, too, and they add to the gayety of the momentous occasion by injecting a spice of the hurry and bustle of life in the United States into ordinarily placid English surroundings.

A Product of Peru.

One day in the course of study the teacher had occasion to give a description of the republic of Peru. After describing its natural features, people, commerce, industries, products, etc., he gave his class a test to find out how much they remembered of what he had told them. Having received satisfactory replies to a number of his questions, he asked, "Now, who can tell me what the principal products of Peru are?" Instantly there came from somewhere in the rear of the room the answer, "Prunes."—Philadelphia Record.

A Solution.

There's hardly been a year of late when
people didn't ask,
Shall woman have this privilege? Shall
she perform that task?
"Shall women smoke?" "Shall women
bike?" are samples we may quote.
Today of course the problem is, "Shall
women have the vote?"

If I were called to arbitrate this answer I
would give,
"She shall." 'Twould solve the problem
just as surely as you live.
From what I know of woman's will, of
what she does and don't,
I'm certain if we said "She shall" she'd
tell us that she won't.
—Boston Transcript.

Wit That Stung.

Father S. was remarkable for his ready wit. On one occasion while traveling on a steamboat a well known sharper who wished to get into the priest's good graces said:

"Father, I should like very much to hear one of your sermons."

"Well," said the clergyman, "you could have heard me last Sunday if you had been where you should have been."

"Where was that?"

"In the county jail," answered the bluff priest as he walked away.—San Francisco Star.

Dear Old Pie.

A man will talk and a man will vote
And a man will scratch, oh, my!
I mean, of course, he will scratch his vote,
But he'll never scratch pumpkin pie.
—Yonkers Statesman.

But Nobody Else.

He—You know Shakespeare says there is nothing bad or good but thinking makes it so.

She—That lets you out on thinking you can say good things when you try. —Baltimore American.

What She Wanted.

He asked her what she'd like to eat,
And while she fumbled with her comb
She said, with frankness hard to beat,
"Get something we don't have at home."
—Detroit Free Press.

THE SILVER DOLLAR.

Many Changes In Its Design Since It Was First Issued.

The silver dollar has undergone a great many changes since it was put in circulation in 1794. On the face of the first dollar there was stamped the head of a young woman turned to the right and with hair flowing, as if she was in a gale of wind. But in 1796 congress came to her relief and ordered her hair to be tied up with a bit of ribbon. The fifteen stars which appeared on the first dollar were after this reduced to the original thirteen in recognition of the number of states.

In 1836 the design was again changed, and the dollar bore the figure of a woman dressed in a flowing garment. The designer forgot, however, to put in the thirteen stars, and the coin was soon called in, the new design having the woman surrounded by stars. Her air was defiant and stiff looking, and in 1838 dollars were issued which were more artistic in treatment. The first dollars bearing the motto, "In God We Trust," were coined in April, 1864, and in 1873 the era of the trade dollar began, lasting just five years.

The Liberty dollar made its appearance in 1878. Miss Anna W. Williams, a public school teacher of Philadelphia, sat for the portrait.—St. Louis Globe-Democrat.

Sure of a Raise.

An enterprising woman who rents several apartments in a new building and sublets them furnished, room by room, has profited at the rate of several hundred dollars a year by woman's propensity for telling everything she knows. To each applicant for a room she named an exorbitant price to start with.

"Now, understand, this is a concession to you alone and must be regarded as strictly confidential. If you tell a soul in the house that I have made a reduction in your favor I shall have to charge the original price."

Within two weeks rents had gone up.

"Mrs. Smith tells me," said the astute landlady to each gossiping tenant, "that you told her you pay only $6 for your room instead of $7." And as no one was in a position to plead not guilty the additional rental was exacted.—New York Times.

Electric Restorer for Men

Phosphonol restores every nerve in the body to its proper tension; restores vim and vitality. Premature decay and all sexual weakness averted at once. **Phosphonol** will make you a new man. Price $3 a box, or two for $5. Mailed to any address. **The Scobell Drug Co., St. Catharines, Ont.**

The Play's the Thing.

The play's the thing! When life grows
gray,
When smiles beguile and tears betray,
We seek the land where lovers dance
While baffled villains glare askance
And happy endings hold their sway.

Enter the hero! Clear the way!
Let all the flutes and fiddles play!
This hour is real! Life's but a trance!
The world's a dream where shadows stray!

Fate is the potter; we're the clay.
Puppets or princes, take your chance.
Do homage to the god Romance.
Here at his shrine a rose we lay—
The play's the thing!
—Kate Masterson in Columbian.

The Faithful Nurse.

"Is this you, doctor?" asks the nurse over the telephone.

"Yes," answers the physician.

"Well, you know you said Mr. Bonder would not show any signs of improvement for five or six days?"

"Yes."

"Well, this is only the second day and he is a great deal better already. Shall I give him something to make him worse for the other three or four days?"—Life.

Poets and Suffrage.

WORDSWORTH'S OPINION.

Oh, when the sun awakes all life
You know it's coming by the dawn.
Unhappy is the man whose wife
Desires to put the trousers on.

KIPLING'S ULTIMATUM.

Strength is a thing of the muscle and not
of a woman's mind.
A guide who will watch the menu—that
is a wooer's goal.
Go ask the men who have suffered. This
you will surely find:
What you want is a wench at the cook
stove, not a brawling jade at the poll.

Model Dairy Co.

Corner King and George Streets

Pure Milk in Sterilized Bottles...... 8c
Whipping Cream, quart...... ....40c
Table Cream, quart...... ....30c
Skim Milk, 3c qt. or 2 qts. for...... 5c

Everything used in the dairy is thoroughly sterilized. Call and inspect the only plant in the city. Orders delivered any time to any part of the city. Milkmen supplied.

TELEPHONE 831

Tipped.

"Why do you wait?" the wise man asked
"I'm staying for information,"
The waiter said, "about your views
On table levitation."
—Puck.

A Flirt.

"But I love another from the bottom of my heart."

"I was in hopes I could find a place in your heart."

"Well, there's plenty of room at the top."—Newark (N. J.) Star.

LUMBER

And builders' materials of all kinds—Shingles, Scantlings, Joist and Bill Stuff—Mouldings, Casings and Base and all kinds of finish. Boxes and Box Shooks.

ALF. McDONALD ESTATE
Point St. Charles Mills

WEDDING PRESENTS

CHINA, GLASS, DINNERWARE, WALL PAPERS

10,000 rolls Wall Paper, purchased at less than manufacturer's cost. Come expecting bargains. The stock is new, made for the spring trade. Also a large shipment of Fancy China, Dinner and Tea sets. You can have absolute confidence in every purchase as there is no possible chance of making a mistake, the goods are new and up-to-date.

A few prices, no room for much detail:

FIRST OFFER

20 patterns in **Wall Paper** suitable for hall, dining rooms, fully grounded stock, all the leading colorings. We will furnish enough paper for any room up to size 13x15, complete with 18 inch border, for.................. **$1.19**

SECOND OFFER

A good choice of gilt parlor papers, with 18 inch border, 12 rolls and 20 yards border for.................. **$1.79**

THIRD OFFER

500 rolls embossed gold parlor or hall papers, regular 25c roll, clearing at.................. **10c**

CHINA AND GLASSWARE

10 Fruit Sets, 13 pieces, floral patterns, prettily shaded in green, with gold tracings, regular $3.00, set for.................. **$1.65**

20 white English China Tea sets, with 3 gold lines, consisting of 12 cups, 12 saucers, 12 plates, 1 bowl, 1 cream jug, all for.......... **$2.19**

17 Dinner and Tea sets, 97 pieces combined, 5 colors to choose from, for the low price complete.................. **$5.65**

$20 Dinner and Tea sets, 97 pieces, very fine china, decorated in limoges colorings, for a few days we will offer these sets at......... **$12.98**

SILVERWARE

Spoons, Forks and Knives, 1 dozen each lot.................. **$4.49**

We are safe in saying that no other store can offer you such values because you positively buy at less than you would have to pay elsewhere.

Toronto 262-4 Queen W. **Routley's** Peterboro 379 George-st.

PROBABILITIES
Showers and thunderstorms. Tuesday, strong winds.

THE DAILY REVIEW

REVIEW WANT ADS BRING RESULTS One Cent a Word

VOL. LXII., No. 147. PETERBOROUGH, ONT., CANADA, MONDAY, JUNE 26, 1911 TEN CENTS PER WEEK.

OPPONENTS OF RECIPROCITY WILL TEST IT IN THE COURTS

Say They Doubt the Constitutionality of the McColl Bill Say it is a Trade Treaty, and Must Have Two-Thirds Vote of Senate.

New York, June 26.—The Washington correspondent of the The Sun writes:

"Among the interesting developments in the reciprocity situation is the statement that the constitutionality of the Canadian reciprocity bill will be attacked in the courts if it should pass by less than a two-thirds vote on the ground that it is in the nature of a treaty, which requires a two-thirds vote of the Senate for ratification.

"The Republican insurgents are now the only obstacles in the way of an agreement to vote on the reciprocity bill and the two tariff bills now before the Senate. If the insurgents would consent to the fixing of the day it is reasonably certain that the regular Republicans and the Democrats could agree upon dates for votes in time to brings about the adjournment of Congress before September 1.

"The insurgents are still hopeful of making a combination with the Democrats by which they can amend the Canadian bill. The Democratic Senators, it was learned yesterday, will hold a conference next week, and it is now certain that a great majority of them will decide to support the reciprocity bill without amendment. Against this proposal will be arrayed not to exceed four and probably only three Democrats. Senator Bailey of Texas will be commander-in-chief of this small insurrection, and it looks as if his only backing would be Senator Simmons of North Carolina and Senator Thornton of Louisiana. Mr. Bailey wants to amend the reciprocity bill and also to kill it if possible.

"Senator Jones of Washington is not making much headway with his plan for uniting the Republican regulars and insurgents on a tariff revision program. The plan looked attractive Saturday, but some of the regular Republicans promptly sat upon it, saying it is a foregone conclusion that any Republican program in the Senate for revising the tariff would be rejected by the House and that any attempt at revision after the plan proposed by Senator Jones would only result in prolonging the session of Congress and disturbing the business interests of the country. Senator Reed Smoot of Utah voiced the protest of the regulars against such a program.

"I refuse to play politics with this question," said Senator Smoot. "I consider it positively wicked to enter upon an endless consideration of the tariff question at this time when there is no hope of any legislation resulting from it. We should have a vote on everything that is pending and adjourn as speedily as possible. The business interests want peace. Just now merchants are planning their purchasing for the next season and with the tariff under consideration they would be in doubt as to an agreement for an early vote and that we should work to bring about an adjournment before September if possible. I believe that in course of time we will be able to do this."

WONDERFUL ARMADA SHOWN IN THE GREAT NAVAL REVIEW

King George and Queen Mary See Great Fleet of Warships, Representing Seventeen Nations, off Spithead.

Portsmouth, Eng., June 26.—Saturday was the day of ships and sailors. The King and Queen and the foreign representatives at the coronation left the capital and came here for the great naval review off Spithead. Fine weather put the finishing touches on one of the most magnificent displays of the week.

Their Majesties, accompanied by the official envoys of other countries, came from London in a special train. The King wore an admiral's uniform with a riband of the Order of the Garter. The Prince of Wales was in a midshipmen's uniform. The Queen, Princess Mary and nearly all of the royal ladies were dressed in navy blue. With Their Majesties were all the other members of the imperial family.

Never has such an armada been brought together for review by a monarch as was assembled in the narrow waters of the Solent on this, the navy's day in the round of coronation pageantry.

Ranged in a parallelogram six miles in length and two miles broad floated 127 British warships and 18 foreign vessels, representing 17 nations.

The aggregate tonnage of the British craft alone was over one million, as compared with a little more than one-half of those present at Queen Victoria's diamond jubilee review in 1897. This aggregation of British Dreadnoughts and smaller sisters represented approximately the huge outlay of $400,000,000, while, if the value of the eighteen foreign warships is added, there was moored in this historic roadstead of Spithead an international war fleet representing a total initial expenditure of $500,000,000.

Dressed from stem to stern in a riot of bunting, the grey lines of the warships with a background formed by the blue coast line of the Isle of Wight, made a magnificent spectacle. A strong southwesterly breeze blowing across the anchorage raised a choppy sea and incidentally conflicting emotions in many among the scores of thousands of spectators who viewed the scene from the multitude of beflagged excursion craft crowding the roadstead.

At noon picket boats from all the warships covered the review area like a flight of gulls warning off the fleet of excursion vessels, and from then on until the King's yacht weighed anchor for a return to the harbor, none but official craft were within the lines.

The sun was shining brightly when King George and Queen Mary with their brilliant suites left the naval port aboard the royal yacht Victoria and Albert. The Trinity yacht Irene led the way and the Victoria and Albert was followed in line by His Majesty's yacht Alexandra, the Admiralty yacht Enchantress, and the commander-in-chief's yacht Fire Queen.

An additional convoy of four torpedo-boat destroyers picked up the royal yachts before they reached the review waters, and showed the way up and down the lines of fleet. As the Victoria and Albert approached she gave a signal for a salute and immediately the guns of the warships thundered a welcome to the King.

At the completion of the royal progress of the Victoria and Albert, and the Alexandra, the latter with the foreign envoys together with the accompanying vessels, took up their moorings in a group.

His Majesty then received the British flag-officers and foreign flag-officers, and the commanders of all foreign warships not carrying a flag officer.

London, June 26.—According to the program arranged by the Foreign Office, last evening was set aside for the entertainment by the resident diplomats of the special representatives of their countries. All the embassies and legations, therefore, gave dinners which were largely family affairs.

That at the German embassy was the most brilliant, Crown Princess and Prince Henry of Prussia and the Princess being the principal guests.

Catholic and Free Churches in London, as well as the English churches, held coronation thanksgiving services. That at the Roman Catholic Cathedral of Westminster was unusually impressive. It was the first opportunity for more than two centuries that the English Catholics had had of joining their fellow-countrymen in rejoicing at the coronation of a monarch, without feeling resentment that the dead hand of bygone prejudice made it the occasion one of condemnation of the central tenet of their faith.

It was a notable and large congregation, including the Duke of Norfolk, the Earl Marshal of the coronation ceremonies, who is the leader of the English Catholics, with many members of the House of Howard; the Earl of Denbigh, Lord Francard, many members of Parliament, members of the aristocracy.

After the Pope's envoy, who was the celebrant, surrounded by dignitaries of the cathedral, knelt at the high altar and offered prayers for the King and Queen.

Later Archbishop Bourne gave a luncheon in honor of the envoy. The Duke of Norfolk and other distinguished personages were guests.

The King and Queen will return to London to-day to face another active week of festivities, including gala performances at the opera and His Majesty's theatre, another royal progress through North London, a children's fete at the Crystal Palace, a garden party at Buckingham Palace and numerous important social functions.

LOS ANGELES MAN AS A SACRIFICE

Offers to Die in Place of Soo Murderess.

Los Angeles, Cal., June 26.—Dr. H. S. Tanner of this city, 82 years old, "the original 40-day faster," has offered himself as a substitute for Mrs. Angelino Napolitano, who is under sentence of death at Sault Ste. Marie, His offer follows:

To the Hon. Earl Grey, Governor-General of Canada, Ottawa:

Dear Sir,—An Aug. 9 of this year there is scheduled to be hanged in Sault Ste. Marie prison one Mrs. Angelino Napolitano, sentenced to die because she killed her husband to protect her honor.

Her death will leave four children now living motherless. It will also orphan a month-old babe, yet to be born.

Her execution will be nothing short of murder—the foulest blot on the criminal annals of yours or any other country.

Permit me to offer myself as a substitute for Mrs. Napolitana. May my life be taken that the law may be appeased without robbing five young children, one a month-old babe, of a mother.

Awaiting instructions from your honor, I remain, yours very truly,

H. S. Tanner, M.D.

FROM THE EUROPEAN EDITION OF THE HERALD
THE CENTRAL "YOUNG TURK" COMMITTEE AT SALONICA.

The Government of Turkey by these progressives doesn't seem to have helped the "sick man" very much.

BONES OF 1812 HEROES BURIED

Remains of Four British Soldiers Interred at Niagara.

Niagara-on-the-Lake, June 26.—An event of great historical interest took place yesterday morning when Brig.-Gen. W. H. Cotton and his staff, with an escort of soldiers from the camp and the Canadian Army Service Corps band, crossed the river to participate in the burial of the bones of the four soldiers of the King's Eighth Infantry, unearthed at Fort Niagara.

The United States soldiers stationed at the fort, the 29th U. S. Infantry, turned out under command of Mayor Henry D. Styer, the post commandant. At 11 o'clock the columns marched off with the C.A.S.C. band at the head, followed by the American Infantry and the Canadian non-commissioned officers. Gen. Cotton with his staff and escort brought up the rear.

Halting in front of the fort chapel, the bones of the four soldiers were brought out in a single casket on the shoulders of six stalwart U. S. sergeants. Marching to the doleful dirge of the Dead March the cortege proceeded to the old military cemetery just outside of the walls of the fort, whose foundations were laid by the French, where the casket was slowly lowered into the grave.

The services were held by Rev. Mr. Capp of the Ninth Regiment, assisted by Rev. S. R. Wood, chaplain at Fort Niagara, and Capt. Baynes-Reed, chaplain of the 9th Mississauga Horse. After the burial service was read a firing party from the 29th U. S. Infantry fired three volleys over the grave, and four Canadian buglars, Sergt.-Major M. Caughan of the 35th Regiment, Sergt.-Major Elton, R.C.D.; Trumpeter Foster, G.G.B.G., and Trumpeter Simpkins, R.C.D., sounded the last post.

KNIGHTS OF MALTA ARE IN SESSION

St. Catharines, June 26.—St. Catharines Chapter-General of the Knights of Malta in Canada met in annual session here yesterday. There were a large number of delegates from Toronto, Hamilton, London and St. Catharines. The meeting was held in the Knights of Malta Hall and Grand Master E. Collett, Toronto, presided. Other officers in attendance were C. Nash, Toronto, grand lieutenant; Alex. Johnson, West Toronto, grand pilot; Dr. Burns, East Toronto, grand captain guard; A. G. Harwood, Toronto, grand chancellor.

The principal business on Saturday was consideration of amendments to the constitution.

Yesterday at 11 o'clock Sir Knights paraded at St. Barnabas Church, where special services were held and a sermon preached by Rev. de la Rosa.

Crystal Palace For Sale.

New York, June 26.—London's crystal palace, which for more than half a century has been England's great show place, is advertised for sale in announcements which are being sent to real estate firms and wealthy men in this country, as well as Great Britain. The announcement is qualified with the statement that "It is earnestly hoped that some one may come forward and save the crystal palace for the people." The property includes about 200 acres, valued at $7,000,000.

The palace has not been a financial success in recent years. Its inaccessibility has prevented it being used for many popular entertainments, while the growth of new amusement centres has withdrawn much of the old-time patronage.

KINGSTON BOY IS STILL MISSING

Disappearance of Young Lailey is Mystifying.

Special to the Review.

Kingston, June 26.—The disappearance of the young son of John Lailey, of Bay street, still remains a mystery. He has been missing for four days and the nearby waters have been dragged and systematic search made without success.

FIFTY PEOPLE HURT WHEN A MONTREAL WHARF CAVES IN

GEO. H. PERLEY, M.P.
Conservative whip, who is managing Mr. Borden's western tour.

No Fatalities, But Many Have Limbs Broken—Hundreds Tumble Into Debris Underneath.

Montreal, June 26.—Through the collapse of a wharf at King Edward Park, a pleasure resort on Isle Gros Bois, 12 miles from here, between fifty and sixty people were injured and the wildest excitement caused throughout the city.

The disaster occurred at 7 o'clock, when the wharf was packed with hundreds of pleasure-seekers awaiting the ferry boat which would carry them back to Montreal.

The only warning was a crackling of strained timbers a few seconds before the whole centre of the wharf caved in. The people tried frantically to retreat, but so large was the crowd that escape was impossible and hundreds plunged downwards in the midst of shattered beams and planks.

The exact nature of the accident was then not known and every ambulance in the city was hastened to the city pier, while rumors of 30 and 40 killed were spread everywhere. At the park, meanwhile, cooler heads organized those who had escaped the cave-in and the victims were extricated from the debris, while petticoats and handkerchiefs were hurriedly torn into bandages to do duty until the doctors should arrive. As rapidly as possible the injured were placed on the ferry boats, but it was after midnight before the last of the injured had been removed to the city.

So far no deaths have been reported, the worst cases being broken legs and ribs. About twenty cases were removed to the hospitals, the others being sent home after the wounds had been dressed.

The park has just been opened for the season after a great deal of new construction work having been done. Over ten thousand people visited it on Sunday.

No official statement has been made by the proprietors of the park.

Two Trampled by Horse.

Shedden, Ont., June 26.—William Stafford, a farmer near this village, was seriously injured by being trampled by a horse that he was leading. He had his ear almost severed and his shoulder dislocated. A boy in a nearby field, who went to the rescue, fared still worse. He was rendered unconscious from injuries received, and was taken to St. Thomas' Hospital. It is feared he may not recover.

Died at His Work.

Port Colborne, June 26.—Matthias Zairts, aged 65 years, a bridge tender at Humberstone, died suddenly of heart disease while at his work Friday evening.

BISHOP CLARK IS CONSECRATED

New Head of Niagara Diocese is Installed.

Hamilton, June 26.—Ven. William Reid Clark, M.A., was consecrated Anglican Bishop of Niagara, in Christ's Church Cathedral here Saturday morning. The ceremonies incident to the event were most impressive and were participated in by the Archbishop of Ottawa; the bishops of Huron, Ontario, Toronto and Algoma, Rev. Canon Abbott and a large number of the clergy of the diocese. The cathedral was well filled with spectators, but not crowded.

The consecration service began at 11 o'clock, when the Archbishop of Ottawa, the bishops, their chaplains, and the clergy, all fully robed, entered the cathedral to the strains of the processional hymn. The communion service was administered by the Archbishop of Ottawa, and the presentation of the epistle by the Lord Bishop of Huron. The gospel was read by the Lord Bishop of Algoma.

TWO AERONAUTS ARE DROWNED

The Balloon Fell Into the North Sea.

Special to the Review.

Bremen, June 26.—One of the balloons which left Paris Saturday, competing for the Deutch Cup, fell into the North Sea to-day and its two occupants were drowned.

Elmira Man Kills Himself.

Elmira, June 26.—G. Haemacker, aged 24, committed suicide Saturday afternoon at his boarding house by cutting his throat in three places with a razor, which was found under the lounge where he was found. At times he appeared to be very despondent, and no doubt this was the cause of his taking his life. He left a note bidding his friends good-bye, but gave no cause for the deliberate act. Coroner Schultz view the body and considered an inquest unnecessary. His body will be taken to Preston for burial.

A Generous Gift.

St. Catharines, June 26.—H. E. McSley, treasurer of the St. Catharines General and Marine Hospital, has received a letter accompanied by a check for $1,000 from David B. Mills, a St. Catharines' old boy, who has recently been visiting his native city. The money is to be added to the proceeds of the fair of nations, which will be held this week in the armories here in aid of the hospital.

YOUTH LOST HIS LIFE IN FIRE

Parents and Other Children Had Narrow Escape.

(Special to the Review.

Montreal, June 26.—Verdun Rouleau, the five-year-old son of A. C. Rouleau, Wellington street, lost his life in a fire, which destroyed the home this morning at an early hour. The parents and several other children narrowly escaped with their lives.

FRENCH LIFE IN ONTARIO

Species of Armed Peace, Says This Judge.

Justice all Round in Quebec, But Not in Ontario.

Montreal, June 26.—The celebration of St. Jean Baptiste Day here terminated with the holding of a large banquet, at which prominent French-Canadians from all over Canada and the United States were present.

Mony important subjects were brought up by the speakers.

Mr. Justice Constantineau of Ontario drew a contrast between conditions prevailing in this province and in the Province of Ontario. Here the minority lived in peace with the majority, because justice was given all round. In Ontario, though the French-Canadian minority lived in peace, a species of armed peace it was. In the great work of opposing assimilation all along the line, French-Canadians of Quebec should be the guiding star of their compatriots throughout all the provinces of the Dominion as well as in the United States.

Armand Lavergne, M.P.P., opened with an attack upon the policy of immigration now being pursued. This was threatening to swamp French-Canadians.

Oliver Asselin, in taking up the situation in Maine, declared that matters were critical there for French-Canadians. A bishop had closed a parochial school because the French was there taught, and a similar course had been taken in regard to a bilingual school. French-Canadians must needs resist such tactics, which were patiently designed to efface their race.

ONE THOUSAND MORE ON STRIKE

Sailors Reinforced and May Get Railway Men.

Special to the Review,

London, June 26.—The sailors strike assumed alarming proportions to-day when one thousand employees of the companies who have not met the demand for increased wages, walked out. There are now more men out than at any time since the inception of the strike. Railway men are discussing the question of a sympathetic strike.

Lancaster Chosen.

St. Catharines, June 26—Enthusiasm reigned at the convention of Lincoln County Conservative Association held in Standard Hall Saturday for nomination of a candidate for the Dominion House in the coming Dominion elections. Upwards of 250 delegates were present from the city and every part of the county.

The unanimous choice of the meeting as next candidate was the old stalwart E. A. Lancaster, K.C., M.P., who for the past twelve years has borne the standard in this county, defeating Hon. Senator William Gibson in 1900, after the latter had held the seat four years.

Great Britain Wants to Know.

Paris, June 26.—A despatch to The Temps from Madrid says that the Spanish Cabinet having replied vaguely to the request from Great Britain to explain her intentions in connection with the occupation of El-Araish and Alcazar, England has asked Spain to give the British Government more precise information concerning Spain's Moroccan program.

A reply to the second enquiry has not yet been received.

Runaway Caused by Auto.

St. Catharines, June 26.—While returning home at 5.30 Saturday evening a young boy named Walter Schumaker, 10 years old, who lives in Louth Township, was thrown out of the buggy in which he was driving and badly injured. The horse took fright at a passing automobile and galloped down the hill, dashing into the curbing at the residence of Dr. Taylor, who found an arm broken, the wrist injured, and the young lad otherwise badly shaken up. After his injuries had been dressed the boy was taken to his home in Louth.

A Handsome Booklet

C. R. Wilson, of the Review press room, has issued a very neat and compact pocket guide and directory of Peterborough, containing names of streets, churches, a list of the industries, fire alarm boxes, parks, schools, time tables, lift lock information, etc. These guides are very serviceable and may be secured free from the leading merchants of the city.

No married man in Vienna is allowed to go up in a balloon without the formal consent of his wife and children.

BETWEEN YOU AND ME

Mary had a little cough,
She took some XXX rye,
And everywhere that Mary went,
"Which one are you," she'd cry.

o o o

Yesterday was Decoration day for the Oddfellows, but just wait for the Glorious Twelfth for some others we wot of.

o o o

Better hurry up, girls. Only four more days to be a June bride. Next year is leap year, so there is still hope.

o o o

Sir Frederick Borden is surgeon-general to the king. Let us all earnestly hope the king will never need the services of a surgeon.

o o o

A place named Hubbard city, Texas has no flies. Unhappy mortals. Probably they haven't even any microbes in the water to growl about.

LIVER LAZINESS

Those Who Lack Energy and are Unsuccessful Should Read This Closely.

"I am only thirty years old, yet for almost two years I have felt more like seventy-five. I have found it difficult to sleep at night and in the morning feel so depressed and heavy that effort was difficult. My hands were always clammy and perspiration on slight effort would break out all over me. It was not unnatural that I should begin to brood over the chance that I should soon be unfit to do my work, and this dread made my sleepless nights perfect misery. After repeated trials of medicine and mixtures Dr. Hamilton's Pills gave me the first gleam of hope. From the very first I could see they were different in action from other pills. They didn't gripe and acted as naturally as if nature and not the pills were cleansing my clogged up system. My spirits rose, I felt much better, the sluggish action of the system gave way to normal activity. Dizziness and headaches ceased, appetite, good color, and ambition to work returned and have remained. I am like a new man and I thank Dr. Hamilton's Pills for it all."

This was the experience of J. E. Parkhurst, a well-known grocery dealer in Jefferson. Follow his advice, use Dr. Hamilton's Pills for your stomach, kidneys, and liver, and you'll enjoy long life and robust good health. All dealers sell Dr. Hamilton's Pills, in yellow boxes, 25c. per box, from The Catarrhozone Co., Kingston, Ont.

Dr. Hamilton's Pills Stimulate Liver and Kidneys

The Daily Review

MONDAY, JUNE 26, 1911.

UNION LABEL

THE SERVANT QUESTION

Things have indeed made great progress in the emancipation of the down-trodden and much maligned Bridget of kitchen and policeman fame. In one country, at least, no longer shall Bridget do the dusting, and sweep the floors, and mop the kitchen floor, and perform sundry other menial tasks, unless she is guaranteed by official label that the poor working-woman who employs her is able to give a "character certificate."

In Australia a servant will insist upon a mistress producing a certificate of character and references as to the kind of employer she is, before accepting the job of having her mornings, afternoons and evenings off while the lady of the house does the work. Hitherto, the certificate of character has been required of the servant; now the shoe is on the other foot, the tables are turned, and conditions are reversed.

This new dispensation is a great step forward. We have always held that it was wrong to expect a servant to demonstrate that she is all right. It is most necessary that the mistress shall be of good character, in order that the Bridgets' reputation for keeping only first-class employers may not be damaged. It is so embarrassing to the aesthetic souls to have to endure the lack of refinement, the lack of breeding and gentility, the common or garden variety of mistress so often exhibits in Bridget's presence. If the lady of the house will give references that she is amiable, willing to perform the household work, and willing to provide an automobile for a morning's spin, the drawing-room for an afternoon call, the silverware for an evening entertainment of Bridget's friends, Bridget will accept the post provided always that she is not held responsible for the quality of her mistress' callers.

The Australian servants evidently have the right idea as to elevating the tone of society. Knowing that her character and record will be minutely examined, every mistress who wants to pay a girl to help use the trappings of the house, will be very careful to observe every rule of propriety. It doesn't matter much what the neighbors say. They always put a bad construction on everything they see, anyway; so that is to be expected. But they say no man is a hero to his valet; and it has been said that no woman is good in the eyes of a servant. In spite of all the poor women can do, servants will persist in exacting still more time and attention. Some of them make so much work for their mistress that it is a wonder how the poor woman ever bears up under the burden. In these latter days, O Bridget, if you want to join the four hundred, or the upper ten, and qualify for real society, just get the applicants for your services lined up in a row, and after proper cross-examination and searching investigation with the grocers and butchers of the town as advisers, make your selection of the mistress who is the least worst of the lot.

Wood's Phosphodine, The Great English Remedy. Tones and invigorates the whole nervous system, makes new Blood in old Veins, Cures Nervous Debility, Mental and Brain Worry, Despondency, Sexual Weakness, Emissions, Spermatorrhoea, and Effects of Abuse or Excesses. Price $1 per box, six for $5. One will please, six will cure. Sold by all druggists or mailed in plain pkg. on receipt of price. New pamphlet mailed free. The Wood Medicine Co. Toronto, Ont. (formerly Windsor)

INDUSTRY GETTING

The president of the Standard Cable company has given for publication the reasons why his concern decided to establish in Hamilton, its half million dollar factory. The official says:

"In reply to your inquiry as to why we chose Hamilton as the location for our new plant for the manufacture of electrical wires and cables in Canada, I beg to say that we believe it to possess to a degree not excelled elsewhere, and not equalled in many cities the requisite facilities for assembling the great variety of raw materials entering into our products, and for distributing our manufactures by rail and water to all parts of Canada and the British colonies.

"We also found the labor conditions favorable, both from a point of view of high average intelligence and freedom from labor troubles.

The excellent manufacturing site which you were able to procure for us at a reasonable cost, with ideal railroad connections, cheap electrical power and water, and reasonable assessments and tax rates, were also important features influencing our decision.

"Your city is a splendid manufacturing city already, and will undoubtedly always maintain a prominent position among the foremost of Canada's manufacturing communities.

"I take this occasion to express my high opinion of the businesslike and progressive character of the gentlemen whom we had the pleasure of meeting while investigating conditions in your city as to its eligibility for our purposes, as well as my sincere appreciation of the manner in which the newspapers, the city officials and members of the city council co-operated in furthering our investigations, and in meeting the wishes of the company in every way."

Is there not a little hint in this for Peterborough consumption? Here is an American branch of a big concern coming to Canada. These are the reasons why it selected Hamilton. Much of what is said of Hamilton in a favorable sense can also be said of Peterborough. Labor conditions are favorable in Peterborough, manufacturing sites are comparatively reasonable in price, railroad facilities are very fair, assessments and taxation are reasonable, and this city can be described as one of the best manufacturing cities of its size in Canada.

The fact that Peterborough cannot show such a number and variety of steel and iron industries and allied manufactories may militate in favor of Hamilton in this one line, but as compared with St. Catharines, Galt, Guelph, Stratford, Brantford, Kingston, Peterborough can most assuredly make a very favorable showing indeed.

It might be mentioned here that Guelph passed the Independent Tire company proposition, the details of the organization of which do not appear as roseate as were promised when the company sought to get an endorsement from Peterborough. The Jules company is also apparently trying to get settled in Guelph, but neither of these is a brilliant catch by any means. Hamilton laid the foundation of great industrial progress, not with a publicity commissioner, but with an industrial committee of three, independent of the city, handling an appropriation for entertaining and receptions without having to render an account. This industrial committee was composed of John Patterson, and two other gentlemen, all prominent business men interested in booming the city.

Of course Peterborough has its board of trade, but boards of trade are usually dead ones, and it has a manufacturers' committee that might do good work, and has done it. But the only way to get industries in the face of present-day fierce competition is to have a particularly qualified official give his WHOLE TIME to the work, and be more concerned about the factory-getting end of the business than playing for the favor of any body of citizens or the council.

EDITORIAL NOTES

The letter of "Reader" on the subject of candidates for the coming elections is not published for the same old reason—no name is signed with the communication.

The rumors that the Liberal Dominion candidate in West Peterborough will not be Mr. Stratton are very interesting, but the chances are that election day will find him doing business at the same old stand.

President Taft says that the time for the Chinese wall between Canada and the United States has gone by. Well, there's nothing to prevent the United States from taking away the barbed-wire fence it put up behind that Chinese wall as a moral support.

Those enterprising Americans who offer to take the place of the Soo woman who is under death sentence, would probably think twice if they thought their offer would be accepted. The world might be better off if the exchange were made.

The Toronto Star says that Borden's outspokenness has undoubtedly helped him with the western farmers. At this rate Borden cannot qualify as being as "mealy-mouthed" as the Catholic Register says the Star is.

The Burlington railway system has asked its employees to make up $250,000 loss sustained through a big wreck a few weeks ago. The ten dollar a week employee will feel like a millionaire at the idea of the railroad coming to him to help it out financially.

Five new racing tracks in Ontario are proposed, but it is not likely they will be given licenses, in spite of the fact that the moral reformers won't oppose them. The racing at the existing tracks is usually sufficient to relieve the sports of their superfluous cash without addition to it.

The practice of decorating the graves of the departed brethren is a happy one, and the Oddfellows might well be imitated in this by other societies. Those who pass into the life beyond are all too soon forgotten. Anything that recalls the reflection that we all are facing the same end, and makes us think seriously of whither we go serves a good purpose.

His reverend nibs of the Toronto Globe writes an article in an English publication in which he says that the loyalty of the colonies is the loyalty of equals—not any old-time notion of empire, but a new-born ideal. This is very consoling to Canadians. We really need someone to assert our status, and tell old John Bull that we are willing to acknowledge him as our equal.

THE MARKETS

Latest Quotations in Grain, Dairy Products, Live Stock Etc.

Liverpool and Chicago Wheat Futures Close Lower—Live Stock—Latest Quotations.

LIVERPOOL, June 24.—As a result of the American market yesterday opening here easy, ⅛d to ¼d lower, and further declined ¼d to ⅜d. During the early trading there was some disposition to support, owing to predictions of lighter world's shipments. Later, however, there was free realizing on the belief that American markets are over-bought, as American crop advices are less bullish. At close the market was weak, ¼d to ⅜d lower than Wednesday.

Corn opened ¼d lower and further declined ¼d on the continued free European offers and lower offers of parcels.

CHICAGO, June 24.—With the hot spell broken thruout North Dakota the wheat market to-day was one long slide down. The latest figures showed a loss of 3-4 to 1 1-4 to 3-8c compared with 24 hours before. In corn there was a net decline of 1 1-8 to 1 1-4, and for oats 1 1-8 to 1-4 to 1 1-2. The outcome on hogs varied from the same level as last night to 30c below.

Winnipeg Options.

	Close.	Open.	High.	Low.	Close.
Wheat—					
July	96⅝	96	96¼	96	96¼
Oct.	91	90⅝	90½	90¼	90⅝
Oats—					
July	36⅞	36¾	36¾	36⅝	36¾
Oct.	37⅝	37⅜	37½	37	37

Toronto Grain Market.

Wheat, fall, bushel	$0 82 to	$....
Wheat, goose, bushel	0 80	....
Rye, bushel	0 70	....
Oats, bushel	0 42	0 43
Barley, bushel	0 60	....
Buckwheat, bushel	0 48	0 50
Peas, bushel	0 78	0 80

Toronto Dairy Market.

Butter, store lots	0 16	0 17
Butter, separator, dairy, lb.	0 19	0 20
Butter, creamery, lb. rolls	0 22	0 23
Butter, creamery, solids	0 23	....
Eggs, new-laid	0 19	....
Cheese, new, lb	0 12	0 12½
Cheese, lb	0 14½	0 15
Honeycombs, dozen	2 50	....
Honey, extracted, lb	0 10	0 11

Liverpool Grain and Produce.

LIVERPOOL, June 24.—Closing: Wheat, spot, easy; No. 1 Manitoba, 7s 5½d; No. 2 Manitoba, 7s 3½d; No. 3 Manitoba, 7s 1d; futures, weak, July 6s 9½d; October 6s 8d; December 6s 8⅝d. Flour, winter patents, 27s. Hops in London (Pacific Coast) £5 5s to £6 10s. Pork, prime mess, western 75s. Beef, extra India mess, 91s 3d; Hams, short cut, 14 to 16 lbs., 70s. Bacon, Cumberland cut, 26 to 30 lbs., 52s 6d; short rib, 16 to 24 lbs., 58s; clear bellies, 14 to 16 lbs., 52s; long clear middles, light, 28 to 34 lbs., 52s; long clear middles, heavy, 35 to 40 lbs, 50s 6d; short clear backs, 16 to 20 lbs., 48s; shoulders, square, 11 to 13 lbs, 45s. Lard prime western in tierces, 42s; American refined in pails, 42s 3d. Cheese—Canadian finest white and colored, new, 55s 6d. Butter, good United States, 82s. Turpentine spirits, 45s. Rosin, common, 16s. Petroleum, refined, 6½d. Linseed oil, 45s 6d. Cotton seed oil Hull refined, 27s 7½d. Tallow, Australian in London, 32s 10½d.

CATTLE MARKETS.

Chicago Live Stock.

CHICAGO, June 24.—Hogs—Receipts, 10,000; market shade lower. Mixed and butcher, $6.15 to $6.60; good heavy, $6.20 to $6.50; rough heavy, $6.10 to $6.20; light, $6 15 to $6.60; pigs, $5.55 to $6.35.

Cattle—Receipts, 200; market steady. Beeves, $4.85 to $6.70; cows and heifers, $2.40 to $5.85; stockers and feeders, $3.25 to $5.40; Texans, $4.45 to $6; calves, $5.75 to $8.

Sheep — Receipts, 4,000; market steady. Native, $2.75 to $4.15; western, $2 50 to $4.15; lambs, $3.75 to $6.20; western, $4 to $6.20.

British Cattle Markets.

LIVERPOOL, June 24.—J. Rogers & Co., Liverpool, cable to-day that trade in the Birkenhead Market held firm at the prices last quoted. The number of imported cattle this week showed an increase, but this is fully balanced by the greater demand, both States and Canadian steers making from 12¼ to 12¾ cents per pound.

When duty calls some men go—in another direction.

REVIEW WANT ADVTS.

The Review want advertisements are read by thousands, for people want what they want when they want it.

If you need help,—Servants, hands, or workmen try the Review want ad columns.

If you have anything to sell, from a pickaxe to an Auto, use the Review want ad columns.

If you have lost anything try a want ad in the Review and almost certainly you will recover the lost article. If you want an owner for anything found a Review want ad will bring the owner to light.

One Cent Per Word

Advertisements under this head 1c per word

Advertisers, if they prefer, may use as many as 25 words at the rate of 25c for one insertion, 38c for two insertions, and 50c for three insertions.

RATES

10 Words—1 TIME, 10 Cents
25 Words—1 TIME, 25 Cents
25 Words—2 TIMES, 38 Cents
25 Words—3 TIMES, 50 Cents
25 Words—6 TIMES, 75 Cents
LOCALS (Reading Type) 48 cts per inch (4 cents per line.)
LOCALS in Dark Type 60c per inch (5 cents per line.)

Lost or Found

LOST

ON SATURDAY NIGHT, $5 IN SMALL BILLS, on McDonnel, between George and Water Sts. Finder will please leave at Review Office. 1d

Wanted

WANTED

GIRLS WANTED. APPLY AT QUAKER Oats Company. 3d

WANTED

INDUCTION MOTOR WINDERS;

Transformer Winders, and transformer Assemblers. Steady work and good wages. Apply

CANADIAN CROCKER-WHEELER CO., Limited.
St. Catharines, Ontario.

For Sale or To Rent

OFFICES TO RENT

NEAR POST OFFICE, HEATED AND WITH good vault. Dennistoun, Peck & Kerr.

OFFICE TO LET

CENTRAL LOCATION ON GEORGE STREET ground floor, with light, heat and lavatory. Can take possession at early date. Apply to Box 6 Review. 118dtf

FARM FOR SALE

THE FARM OF THE LATE WALTER SISSON in Otonabee is offered for sale. For further particulars apply to Mrs. Thomas Sisson, Stewart Hall P.O., or O. E. Sisson, 545 Gilmour street, Peterboro. 2w—1d

FOR SALE CHEAP

ONE FIRST-CLASS GASOLINE LAUNCH, IN complete running order. One first-class New Hull already for engine. One four horse power Steam Engine. One Moving Picture Machine. One good Singer Sewing Machine. Apply to J. J. Turner & Sons, George Street, Peterborough, Ont.

FOR SALE—$3000—FOR SALE

FOR SALE AT THE PRICE OF $3,000—THAT Elgible Residence, No. 147 Hunter St., East. Brick, steam heated, modern conveniences, seven bedrooms, fixed basins and taps in bed rooms, billiard room in basement. Ten minutes walk from post office. Apply to Mr. E. A. Peck, Peterborough

FOR SALE

Iron Pipes for water and steam Posts, Belting Pulleys, Shafting. Chains, Iron and Wood Pulleys, Steal Beams, Rails, Wire Fencing new and slightly used. Very cheap. Send for Catalogue, and state what you need.

The Imperial Waste & Metal Co.
7 Queen Street - MONTREAL

R & O Summer Service

Richelieu Ontario Nav Co

Strs. "Toronto" and "Kingston"

Leave Toronto 3 p.m. daily, except Sunday, during June: daily after July 1st.

For 1000 Islands, Rapids St. Lawrence, Montreal, Quebec, Murray Bay, Tadousac and Saguenay River.

STEAMER "BELLEVILLE"

Leaves Toronto 7.30 p.m. every Tuesday, for Bay of Quinte, Montreal and intermediate ports.

For rates, folders tickets, etc., apply to local agents or write—

H. FOSTER CHAFFEE, A.G.P.A.,
Toronto, Ont.

Mr. Fisher of Campbellford was in town on business on Monday.

GRAND TRUNK RAILWAY SYSTEM

DOMINION DAY SINGLE FARE FOR ROUND TRIP

(with minimum charge of 25 cents)

Between all stations in Canada, also to Niagara Falls and Buffalo, N.Y., Detroit and Port Huron, Mich.

TICKETS GOOD GOING

JUNE 30th and JULY 1st

Return limit July 4th, 1911.

EXCELLENT TRAIN SERVICE
—TO—
Muskoka Lakes, Lake of Bays, Temagami, Algonquin Park, Georgian Bay, Etc.

Commencing Saturday, June 24th, trains will leave Toronto as follows:—

2.05 a.m. daily, Muskoka-Huntsville-Temagami Express. 10.15 a.m. daily except Sunday, Penetang-Huntsville Express. 12.20 noon, Muskoka-Huntsville Express, daily except Sunday.

Convenient connections from all points in Ontario.

Literature and full information from any Grand Trunk Agent, or address A. E. DUFF, D.P.A., Union Station, Toronto, Ont.

City Ticket Office 334 George St.
B. A. ROSE, City Agent.

CANADIAN PACIFIC

DOMINION DAY

SATURDAY, JULY 1st

Single Fare

Good going June 30th and July 1st. Return limit Tuesday, July 4th. For tickets and all information see.

W. McILROY, - AGENT
PETERBORO

CANADIAN NORTHERN REDUCED FARES

TO THE BEST NEW LINE IN THE LAST BEST WEST

By the Canadian Northern route, the most interesting way to the Western Provinces.

HOMESEEKERS and SETTLERS RATES

See that your ticket reads via Canadian Northern.

For all information apply to Grand Trunk Ticket Agents, or write District Passenger Agent, Canadian Northern, Toronto,

Canadian Pacific Ry. EMPRESSES And other Steamships

FROM MONTREAL AND QUEBEC

Lake Manitoba	June 22nd
Empress of Ireland	June 30th
Lake Champlain	July 6th
Empress of Britain	July 14th
Lake Manitoba	July 20th

Special sleeping car to the ship's side, leaving Toronto at 10:30 the evening before, for "Empress" sailings.

Apply to any steamship agent, or to W. McILROY, agent, Peterborough.

TORONTO SAVINGS and LOAN COMPANY

Notice is hereby given that a Quarterly Dividend of 2½% for the three months (3) ending 30th June being at the rate of Ten per cent (10%) per annum has been declared upon the Capital Stock of this Institution and the same will be payable at the offices of the Company in this city on and after July 3rd, 1911.

The transfer books will be closed from the 17th, to the 30th of June, both days inclusive.

By order of the Board.

W. G. MORROW,
Managing Director

Peterborough, June 15th, 1911.

NOTICE

This is the time to look over your spring wardrobe. Bring them to us and you will be surprised the improvement we can make in them. We clean, press and repair all outer garments worn by lady or gent.

— TWO STORES —

Geo. R. Record

73 Simcoe-st. - - - - - Phone 669
Charlotte-st. - - - - Phone 575
Machine 357.

Children's Aid Society

FOR THE CARE OF NEGLECTED AND ILL-TREATED CHILDREN.

Incorporated by Act of Legislature. Information required. Information kept strictly private.

CHILDREN FOR ADOPTION
GEO. COCHRANE,
Agent and Asst Sec.
Phone 329 — 765 George St

Medical

DR. E. V. FREDERICK
M.R.C.S. (Eng.) L.R.C.P. (London) — Surgery and Diseases of Women. 402 George Street. Hours 1.30-3.30—7-8.

DR. FRANK C. NEAL
M.R.C.S., Eng., L.R.C.P., London.
"Internal Medicine."
Special Attention to Diseases of Chest.
Hours: 2-4 p.m., 7-8 p.m. Phones: Bell 851, mach. 225
314 Rubidge Street.

DR. BUCHANAN
F.R.C.S., Edinb: M.R.C.S., Eng., L.R.C.P., Lon. Specialist: Eye, Ear, Nose and Throat. Phone 519; 169 Charlotte St. Hours—9-11 a.m., 2-4 p.m. 7-8 p.m.

DR. E. A. HAMMOND
Late assistant Westminster Hospital, Brompton Hospital, National Heart Hospital, St. John's Skin Hospital, London, Eng. Also of Rotunda Maternity Hospital, Dublin.
Special—Diseases of Heart, Skin and Stomach
Office—543 Water Street
Bell Phones, Office 463—House 1801

Osteopathy

DR. ASA G. WALMSLEY
Osteopathic Physician
Office over Canadian Bank of Commerce, Hunter Street entrance.
Office Hours—9 to 12 a.m., 2 to 5 p.m. Evenings by appointment. Consultation free. Bell Phone 649

Legal

RUDDY & BURNHAM
Barristers, Solicitors, Notaries, etc
Office — No, 379 Water Street, Peterborough
Money to Loan
Robt. Ruddy, K.C. — J. H. Burnham, M.A.

O'CONNELL & GORDON
BARRISTERS, SOLICITORS AND NOTARIES
Hunter Street, two doors west of Post Office,
Daniel O'Connell — George N. Gordon

A. E. DIXON
Barrister, Solicitor, etc.
Office corner Hunter and George Sts., Peterboro
Entrance next to W. Madill's Drug Store.

R. E. WOOD
BARRISTER, SOLICITOR, Etc. Office removed from Bank of Commerce Building to 435 George street, recently occupied by E. B. Edwards.
Money to Loan.

W. H. MOORE, K.C.
BARRISTER, SOLICITOR, in the Supreme Court etc. Office—Hunter Street, first stairs west of Post Office. Money to Loan.

HALL, HAYES & HALL
BARRISTERS, SOLICITORS and NOTARIES PUBLIC, Hunter Street, Peterborough, next the English Church. Money to Loan at the lowest rates of interest.
E. H. D. Hall, City Solicitor.
Louis M. Hayes K.C. — Basil D. Hall

HALL, MEDD & DAVIDSON
(Successors to Stratton & Hall)
BARRISTERS, SOLICITORS, Etc., Peterborough Ont. Office—Corner of Hunter and Water Sts. over Bank of Commerce.
R. R. Hall, M.P. — S. T. Medd — W. S. Davidson

DENNISTOUN, PECK & KERR
BARRISTERS, SOLICITORS, NOTARIES
415 Water Street, Peterborough
Monies to loan at lowest currant rates of interest
Easy terms of repayment.
E. A. Peck — F. D. Kerr — R. M. Dennistoun

Money

BENNET & GOODWILL
BARRISTERS, SOLICITORS, Etc., 375 Water Peterborough. Telephone No. 191.
Money at Current Rates Upon Easy Terms.
J. W. Bennet — E.L. Goodwill

MONEY TO LOAN
MORTGAGE LOANS
ON CITY AND FARM PROPERTY
at lowest current rates
DENNISTOUN, PECK & KERR
415 Water St., Peterborough

Money to Loan
at lowest current rates
— ON —
FARM, TOWN OR VILLAGE PROPERTY
ON EASIEST TERMS OF REPAYMENT
HALL, MEDD & DAVIDSON
Successors to Stratton & Hall
BARRISTERS. Office—corner of Hunter and Water Streets over Bank of Commerce

General

PLUMBING

HOT WATER, STEAM and HOT AIR HEATING

GALVANIZED IRON WORK, ROOFING and EAVETROUGHING

We are continuing this part of our business at our new premises, corner of Simcoe and Bethune Streets.
Phone 88.

ESTIMATES GIVEN ON ALL CONTRACT WORK.

Adam Hall
LIMITED

PAID IN FULL

Novelized From Eugene Walter's Great Play

By **John W. Harding**

Copyright, 1908, by G. W. Dillingham Co.

EUGENE WALTER,
Author of "Paid In Full" and "The Easiest Way"

CHAPTER I.

"NO; I'll not give 'em a raise of 3 cents an hour nor of a cent an hour; nary a raise, understand. And I don't want you to come here thinking you can bulldoze me, because you'll find mighty quick you're mistaken. If any man thinks he can do that I want to see him."

The words, uttered in a wrathful bellow, came through the closed door of the president's room and were heard by every employee and visitor in the main office of the Latin-American Steamship company, which occupied an entire floor of a big building in Bowling Green, New York city.

Some of the employees smiled and passed the remark that the boss "had 'em bad" that day, but the smiles were of the sickly, apprehensive order, for the fact that he was in execrable humor was perfectly well known to each and all, having been impressed upon them very forcibly at intervals from the minute the great man had made his appearance with his unvarying punctuality as the clock struck 9 a. m. Others scowled and kept their reflections to themselves.

The voices of the other parties to the conversation were not audible to the listeners, but that of the president, with its all penetrating roar, burst forth again:

"I don't give a tin whistle what you or your unions do, understand. Let 'em strike, strike and be d——d. But you tell 'em this from me—that any man who's fool enough to throw up his job does so for good and all. He'll never work again for the Latin-American Steamship company in this or any other port. I'll take care of that. I'll show 'em who and what I am if they don't know."

The door opened, and two white faced, intimidated men emerged, cap in hand. They were rough looking men, evidently laborers inured to the hardest kind of work. They shuffled quickly past the neatly dressed clerks and did not breathe freely until they found themselves in the cross streams of hurrying passersby on the street. There, as they mopped their brows and looked around for a saloon, something of the arrogant insolence with which they had demanded audience of the head of the company and which had been speedily cowed out of them by that formidable and choleric personage returned to them.

Meanwhile at the open door of the room in which they had been through the ordeal of their interview Captain Amos Williams, president and general manager of the line, glared after his departing visitors and round the office. There was dead silence, and every employee, from the highest to the office boys, impudent and irrepressible there, as everywhere else, save when Captain Williams was nigh, became deeply engrossed in his work.

"Call up Mr. Smith and tell him I want to see him at once," he growled to no one in particular. Then he reentered his room and slammed the door.

In a few minutes, however, his bell rang, and a boy responded to it with an alacrity not customary in any other office in all New York.

"Tell Mr. Brooks to come here," was the order he received.

The boy hurried out and approached one of the men behind the brass lattice screens.

"Mr. Brooks, the captain wants you," he announced.

Mr. Brooks did not reply, but he got down leisurely and with bad grace from his stool and moved with equal deliberation to the president's room.

"Brooks, has Fernandez & Co., that Pernambuco firm, been heard from yet?" demanded his employer.

"Check came today," was the laconic reply.

"Full amount?"

"Yes, four thousand eight hundred and seventy-five."

"All right. That's all."

Brooks went out, closing the door behind him, and returned to his desk. He was in a bad temper himself and made no effort to conceal it, for a sullen scowl marred his handsome and usually genial face. Not only was Joseph Brooks handsome, but a rather distinguished looking young fellow, whose clothes sat well and becomingly upon him, albeit they were somewhat shiny from wear and from ironing by inexpert hands at home. And if his collars and cuffs also were just a trifle the worse for wear at least they were immaculately clean.

"Cheer up!" admonished one of his fellow clerks, noticing his ill humor. Brooks' moods were never taken seriously, for with him fits of despondency alternated with a contagious cordiality and an optimism that knew no limit. Of late, however, his spells of gloominess had become wearisomely frequent, and usually they were accompanied by a nervous irritability.

"Cheer up?" he answered, with some heat. "I don't see any reason for cheering up, and I don't feel like cheering up. Did you hear how the brute received those delegates of the Longshoremen's union because they asked him to add a little to their starvation pay to help them keep skin and bone together? Why shouldn't he raise them? Why shouldn't he raise all of us? He's reeking with money, doesn't know what to do with it, yet what does he do but grind us down—grind and grind and grind—grind us as a grain of wheat is ground to powder between the millstones—grind us with his heel, squeezing from us the very sap of brain and life that he may add to his pile."

The clerks near him had listened to this outbreak with amused surprise.

"Well," said the man who had addressed him before, "I haven't noticed

"I hope the longshoremen do strike!"

you sweating blood to any extent under the grinding process."

"Jenkins, you're a—a camel," retorted Brooks. "For a wisp of hay you'd let yourself be loaded till the last straw broke your back, and then you'd lick the hand that crushed you."

"Sure," said Jenkins enthusiastically. "Anybody can load me up that wants to."

"And I'll back his liquid capacity to equal that of any camel," chimed in another clerk, while every one within earshot grinned.

"Oh, you can laugh," grumbled Brooks, "but it doesn't alter the truth of what I say. It's men like him that have made our society today what it is, a soulless, heartless, oppressive civilization in which Croesuses walk roughshod over the men who are down and thrust them deeper into the slough with one foot as they climb higher and higher to the power that the possession of inconceivable wealth carries with it."

"'Twas ever thus!" sighed Jenkins. "But there is yet hope. Our Joseph hath received a call to uplift the downtrod."

"How did he get it? What is his record?" went on Brooks, ignoring the interruption. "Why, he started out as a sealer or a south Pacific trader, which in those days was the same as being a pirate, and you know and I know that his name was a terror to sailormen from San Francisco to Australia. He made his first money by bullying and ill treating other men and killing them, too, on occasion. It's a matter of common knowledge. And he's been a buccaneer ever since. Didn't he bunko and sandbag my father-in-law out of control of this company? And what has he done since then but act the brutal tyrant over everybody connected with it, beating us down to the lowest wage a —— can exist on that he may add to his dirty heap, running this office with fist, boot and rope end as though it were his lawless ship and we were his groveling Lascar crew. I hope the longshoremen do strike! They would be doing humanity a service if they'd fill him full of bullets."

"There's a lot of truth in what Brooks says," assented a youthful clerk in low tones, looking around cautiously as he did so.

"Well, after all, I don't see that you've got such a fierce kick coming," observed Jenkins to the disgruntled orator.

"You don't, eh?" sneered Brooks. "You think $20 a week is big pay for an accountant and collector who's handled half the money of the line for five years, eh?"

"No; I mean that you are at least solid with the boss and sure of your job, which is more than anybody else here is, and that you stand to become an officer high up in the company one of these days. Williams is a friend of your family, isn't he? You yourself have boasted often that he visits you and your wife."

"That's just it. The swine takes advantage of his relations with my wife's people to keep me down and rub it in. Other people get their salary raised, but I don't. Do you call that a square deal?"

"It hardly seems so, but perhaps there's a reason. He may have some object that will appear in due course, and you'll go up several numbers at one sweep. In the meantime," continued Jenkins, lowering his voice, "I wouldn't let on like you have this afternoon if I were you, Joe. It can't do any good and might do you a deal of harm. You don't know who might hear you, and the boss somehow knows everything that goes on in the office."

"I don't care," affirmed Brooks sulkily. "I'd just as lief tell him to his face what I think of him, and, by gum, I will one of these days, darn him!"

"All right," laughed Jenkins. "I hope I'll be around at the time so that I can perform for you the last sad rite of gathering up your scattered remains. Ah, here's Jimmy Smith!"

CHAPTER II.

JAMES SMITH, superintendent of the Latin-American Steamship company's docks, had arrived in response to the president's summons, conveyed to him by the telephone. Smith, known to his familiars as Jimsy, was a tall, gaunt, angular man, bearing all over him the stamp of westerner. He was, in fact, from Colorado, where he began his active career by engaging in mining. Scant success attended his efforts in this direction, however, and after working with the dogged determination that was one of his traits until even his patience was exhausted he finally entered the employ of the steamship company in whose service he had risen to his present position, with headquarters in New York.

There was something about Smith that caused men, and women also, for that matter, to take to him on sight. The unbounded good nature, big heartedness and unselfishness beaming in his blue eyes and in his whimsical smile were written in every line of his clean shaven face. Another thing that made him remarked by all who came in contact with him was his absolute imperturbability. In all his thirty-seven years of existence he never had been known to "get a move on," not even when a premature blast in a mine had sent the diggers helter skelter for safety and carried death and suffering to many. Smith had walked tranquilly away amid the rain of rock and earth until it was all over. Then he had returned and organized the work of rescue, his placidity causing the others instinctively to look to him for direction. Nor was his speech more hurried than were his movements. He spoke but little, and then his words came in a quiet, even, distinct drawl. But he "got there" as quickly as most men, and a good deal quicker than some whose nerves were highly strung and with whom rapidity of action was as necessary as breathing, for he was possessed of keen powers of observation and common sense, an earnestness of purpose that gave his utterances weight and an integrity as unshakable as the rock of Gibraltar. As a fitting, almost necessary, complement of such a nature he was added not a little to the attraction he exercised for those who knew him sufficiently well to be able to appreciate his qualities of heart and mind.

He took a calm, all embracing survey of the office as he entered, looked over to Brooks' desk and saluted him with a cordial motion of the hand and instructed a boy to notify Captain Williams of his arrival. He was ushered immediately into the chief's presence.

That worthy, who, like his superintendent, was clean shaven, was seated at his desk in his shirt sleeves, and the whole room, despite the wide open windows, was thick from the smoke from an old blackened corncob pipe at which he was puffing vigorously. He was a burly man, and the short, thick neck, the broad shoulders, the powerful, big jointed fingers and the muscles that stood out in bunches on the hairy arms disclosed by his rolled up shirt sleeves denoted that he possessed unusual physical strength. An ugly man to get into an argument with was Williams, one who, it needed no mind reader to judge, would be capable of following the word with a blow that would crush an ordinary opponent. For years, as Brooks had intimated, he had led the roughest life a man can lead, hammering by sheer brute strength a way to wealth by ways in which scruple had counted for nothing at all and expediency for a good deal, and his entrance upon a higher plane of civilization had not imparted much polish to his appearance, habits or speech, which were those of the old time sailing ship mariner, although of late years he had striven to conform more closely to the examples of refinement he witnessed in the only polite society he cared for, which was that of the family of his dead friend, Stanley Harris, who was general manager of the Latin-American line when he obtained control of it. He had a way of glaring at a person from under his bushy eyebrows with a scrutiny that seemed to read through and up and down him and made him most ill at ease under it.

He made his decisions promptly, authoritatively, after the manner of a man accustomed to command and to be obeyed without question, and he never changed them, at least in his business and administrative dealings. Add to all this a voice like a foghorn, the effect of which, when he raised it, was, as he knew full well, to make his subordinates quake and to intimidate others who had to do with him, and it will be realized that he lived up fully to his reputation of being a hard man.

For his quiet, unmovable and thoroughly capable dock superintendent he entertained a certain respect. He knew from experience that the man was not the least bit afraid or even disturbed by his bullying manner and his bellowing and that his glare, always squarely met, had no more effect upon him than it would have upon the bronze statue of Washington which stands sentinel on the steps of the subtreasury in Wall street.

Smith lowered himself slowly and easily into a big armchair beside the president's desk.

"Two delegates from the Longshoremen's union were here just now," announced the captain. "They say the freight handlers are going to strike."

"Ya-as?" said Smith interrogatively.

"Yes. What do you know about it?"

"Nothing, except that they came to me with a demand for higher pay for the men. I referred them to you."

"Well, I didn't leave 'em any loophole for doubt as to my position in the matter."

"You turned them down?"

"Turned 'em down! Of course. What do you think? Suppose I handed 'em a raise on a silver platter and bowed 'em out of the door?"

"I don't suppose anything about it. I'm asking for information."

"Them two blatherskites came swaggering and blustering in here and said every last one of the men would quit tomorrow morning at 11 o'clock unless they got 3 cents more an hour. They wasn't swaggering when they went out of here, I tell you. I pretty soon took the starch out of 'em."

A faint smile flitted over the superintendent's face, but he ventured no remark.

"I told 'em," Williams went on, "that I wouldn't give 'em a cent a century more and to strike and be d——d. I also told 'em that any man who did go out would never get another job with this company, and, by Sam, he won't!"

The captain's voice had risen to a roar, and he brought his fist down on the desk with such force that pens and pencils went flying in all directions and the ink splashed from the wells in their solid crystal stand.

To be continued.

The wealth of Japan is ever thirty billion yen ($15,000,000,000), ranking

---

CARTER'S LITTLE LIVER PILLS.

CURE

Sick Headache and relieve all the troubles incident to a bilious state of the system, such as Dizziness, Nausea, Drowsiness, Distress after eating, Pain in the Side, &c. While their most remarkable success has been shown in curing

SICK

Headache, yet Carter's Little Liver Pills are equally valuable in Constipation, curing and preventing this annoying complaint, while they also correct all disorders of the stomach, stimulate the liver and regulate the bowels. Even if they only cured

HEAD

Ache they would be almost priceless to those who suffer from this distressing complaint; but fortunately their goodness does not end here, and those who once try them will find these little pills valuable in so many ways that they will not be willing to do without them. But after all sick head

ACHE

Is the bane of so many lives that here is where we make our great boast. Our pills cure it while others do not.

Carter's Little Liver Pills are very small and very easy to take. One or two pills make a dose. They are strictly vegetable and do not gripe or purge, but by their gentle action please all who use them.

CARTER MEDICINE CO., NEW YORK.

Small Pill. Small Dose. Small Price.

TELEGRAPHIC BRIEFS.

The steamer Dalhousie City was launched at Collingwood.

Canada's track team won the championship of the Empire in England on Saturday.

President Taft is working to remove the reciprocity deadlock in the United States Senate.

Hon. T. Mayne Daly, police magistrate, and recent opponent of Hon. Clifford Sifton, died at Winnipeg yesterday.

Centre Huron Liberals nominated Mr. William Proudfoot, K.C., their present representative, for the Legislature.

The shipowners at a meeting at Rottendam yesterday decided that they were masters of the situation and refused to make any concessions to the strikers.

A young man named Barticotte lost his life on Saturday in the Louise Basin at Quebec by drowning. His boat got under one of the sluices, which carries the water from the Louise dock.

Three men stood by a stream at London, Ont., and watched three boys struggling for their lives in the water and refused to help when appealed to. James Peters, aged 17, saved one boy, but Thomas and Earl Fountain were drowned.

Twenty thousand harvest hands will be required to handle the crop that Saskatchewan will reap this year, according to an estimate from an official source. This is greater by 50 per cent. than the number required in any previous year.

Glenn H. Curtiss gave some interesting demonstrations of the working of the hydro-aeroplane at Fall River (Mass.) yesterday. He skimmed the water at a speed of 50 miles an hour, and while at a height of 300 to 400 feet he devolped a speed of 80 miles an hour.

Barge to Be Raised.

St. Catharines, June 26.—The contract for raising the barge George Davie of the Montreal Transportation Co., which ran aground near Alexandra Bay has been awarded to the Calvin Co., Kingston. The work will be commerced in a few days. The barge was grain laden and bound for Montreal. The vessel is lying on its beam ends in deep water. The wheat is valued at $35,000, the boat at $25,000.

Most Canadians Have Catarrh

Our Changeable Climate Is Responsible.

Where the atmosphere is damp, with sudden changes in temperature, almost everybody has Catarrh, in some form or other. The ordinary cold in the head inflames and weakens the membranes lining the nose and throat, and starts a discharge. The next cold is more easily caught, and soon the patient is never quite free of it.

As Catarrh develops the discharge increases—drops into the throat, especially at night—and takes on an offensive odor. Besides being exceedingly disagreeable, there is great danger of the disease extending to the lungs, stomach, or bowels.

Though it is very difficult to cure, Father Morriscy devised a combined internal and external treatment that has cured thousands. The Tablets tone up and invigorate the system, and assist Nature in throwing off the disease, while the salve, applied up the nostrils, clears out the discharge and heals the membranes. Combined treatment, 50c at your dealer's, or from Father Morriscy Medicine Co., Ltd., Montreal, Que.

Sold and guaranteed in Peterborough

Cook's Cotton Root Compound.

The great Uterine Tonic, and only safe effectual Monthly Regulator on which women can depend. Sold in three degrees of strength—No. 1, $1; No. 2, 10 degrees stronger, $3; No. 3, for special cases, $5 per box. Sold by all druggists, or sent prepaid on receipt of price. Free pamphlet. Address: The Cook Medicine Co., Toronto, Ont. (formerly Windsor)

Ladies' Hair Store

All kinds of Hair Goods made up, also ladies own hair combings made into Puffs and Switches. Best of work guaranteed.

All styles of PADS, TURBANS, etc., at low prices.

We make a specialty of

Hair Dressing, Shampooing, Scalp Treatment

Our preparations for the prevention of hair falling out have proven their value.

Other items of our stock are Fancy Goods, Hair Pins, Combs, Brushes, Dressing Combs, Veilings, Nets, Hosiery.

Mrs. M. J. Byrne

424 George St. Phone 1350

W. & A. KINGDON

Painters, Paper Hangers, Gilders Glass Embossers and General House and Church Decorators

All work guaranteed and executed with despatch. Our charges are moderate and we only use the best materials.

Estimates cheerfully furnished.

Address 762 Water St. Phone 1140

Model Dairy Co.

Corner King and George Streets

Pure Milk in Sterilized Bottles.... 6c
Whipping Cream, quart.... 40c
Table Cream, quart.... 30c
Skim Milk, 3c qt. or 2 qts. for.... 5c

Everything used in the dairy is thoroughly sterilized. Call and inspect the only plant in the city. Orders delivered any time to any part of the city. Milkmen supplied.

TELEPHONE 831

LUMBER

And builders' materials of all kinds—Shingles, Scantlings, Joist and Bill Stuff—Mouldings, Casings and Base and all kinds of finish. Boxes and Box Shooks.

ALF. McDONALD ESTATE
Point St. Charles Mills

Get . . . the Latest

We supply the correct things in

WEDDING INVITATIONS
MENUS
PROGRAMMES
ANNOUNCEMENTS
CALLING CARDS
And PERSONAL STATIONERY

The newest and latest types papers and extremely good work.

Review Printing Co
PETERBOROUGH

WE SELL Anything you want
WE BUY Anything you have to sell.

JAY'S Stores
388-392 AYLMER ST. PETERBORO

Universal Lawn Mowers
EASY RUNNING KEEN CUTTING SELF SHARPENING

Weigh a third less than most other makes. The only ball bearing mower with automatic adjustment.

Lawn mowers sharpened and repaired, at

MILLARD'S
BICYCLE SHOP
Hunter St., near Aylmer. Phone 1256

For the Family

You work to provide for your wife and children. Your ambitions are for them. You intend to make up to your wife the self denials she has practised. You plan that the girls and the boys shall have their chance; you picture the future by your hope.

But have you had the forethought to realize that death does not halt for any man's hopes, or wait for any man's convenience? Have you made such provisions for the future that your family will receive an income adequate to their needs in case of your death?

By devoting a small part of your income to life insurance, your hopes will become realities to them.

A guaranteed income policy for $1,000 at age 35 costs less than 10c a day and will not lapse if you become unable to pay the premiums in consequence of total and permanent disability from accident or disease, and further if you wish it, the Company will begin immediately to pay the amount due under the policy, not necessarily waiting until it becomes a claim through death.

MORAL: Insure in the SUN LIFE ASSURANCE COMPANY OF CANADA—the most prosperous and progressive company doing business in Canada today. For particulars call or write to

W. H. Hill

Manager, Central Ontario — — 159 Hunter St.

Phone 14, Bell or Machine

LENSES FOR THE EYES

The average person who has to wear glasses usually thinks little of the lenses themselves but much of the mounting, the adjustment and the eye examination. The LENSES are the important thing. You look through the LENSES from the time you start to wear glasses until your eyes can no longer see.

TORIC Lenses are the greatest improvement in lenses in the last hundred years.

Shaped like the cornea of the eye, they prevent eye strain, give a wider angle of view without touching the lashes or your seeing the edges of the lens.

We grind all our own TORIC lenses. They cost a littlemore than the ordinary flat lenses and are worth MUCH more.

All Work Positively Guaranteed.
Optical Parlors and Lens Grinding Plant with NUGENT DRUG CO.
386 George St.

A. A. Fowler Phm. B.
Eyesight Specialist

WELCOME

Save $2.50 and clean your "Old Grey Bonnet" for 25c

All lines of Ladies' and Gentlemen's Hats cleaned and made good as new. We clean Straw Hats as a specialty.

Shoe Shine Parlor for ladies only Gent's shines as usual. Phone 768

337-339 George St.
LOUIS YEOTES, Manager.
Branch at Collingwood, Ont.

Until yon have the cash for you can be well dressed in the latest and best styles at the lowest prices by comingto us.

We are headquarters for Ladies' and Gentlemen's **READY-TO-WEAR GARMENTS, MILLINERY, HOUSEFURNISHINGS and STAPLE GOODS**

CANADIAN FURNISHING CO,
311 George St. Opposire the Rex Vaudeville

DOMINION CHINESE CAFE

Best meals in the city. If you are going out to dinner or evening lunch, don't forget to call at

328 GEORGE STREET

CLOSING MEETING JUNIOR LEAGUE

Children of St. James Church Had Good Time

The closing meeting of the Junior Epworth League of St. James' church was held on the afternoon of Friday, June 23rd, and was well attended by th eparents and friends of the children. A very pleasant time was spent entirely due to the faithful work of the faithful work of the president, Mrs. C. Greene. The following program was given:

Opening hymn—Hark 'Tis the Shepherd's Voice I Hear.
Prayer.
Recitation—Fred Saunderson.
Chorus—If You Have a Pleasant Thought—By the League.
Recitation—Eva Payne.
Dialogue—The Milkmaid—By Alberta McDonald and Geo. Robinson
Song—By Margaret Saunderson.
Recitation—Mary Wood.
Bible story—Earl Barrie.
Chairman's remarks.
Song—A Child's Hope in God—Ten children.
Violin solo—Baden Green.
Recitation—Mabel Hill.
Song—We Have no one—By Gladys and Beatrice Meredith.
Recitation—Bert Jeffries.

NEW TRAIN TO AND FROM PORT HOPE

Leaves at 8.20 a.m. Returning at 12.10 p. m.

The extra train service between between Peterborough and Port Hope on the Grand Trunk line, started this morning.

The train leaves here at 8.20 o'clock and returns from Port Hope at 12.10 p.m. It is thought that this service will be continued throughout the year.

TO-NIGHT

The Closing Exercises of the Conservatory of Music will be held in the Music Hall To-night June 26th, under the auspices of the Ladies' Aid of Knox Church.

NAMES INCLUDE BISHOP O'CONNOR

Bishop O'Connor's name, it is reported, has been forwarded with others to his holiness Pope Pius, in connection with the appointment which will fill the vacancy caused by the death of Archbishop McEvay, of Toronto. Roman Catholic Bishops held a meeting in Toronto on Friday.

Hurrah for Stony Lake

Come with Auburn Sunday school Saturday, Dominion Day. G.T.R. to Lakefield. steamer Stoney Lake around the lakes. Train at 8.30 a.m. Stop at Mt. Julian for dinner. Adults, 50c. Children 25c. Train fare, single fare. 4d

Every street car in Peterborough stops at McDermid & Jury's Drug Store, convenient isn't it, or if you telephone, your order will receive prompt attention.

Conservatives of No. Four Ward

A meeting of the supporters of the Conservative party in No. 4 Ward, will be held on Wednesday evening, June 28th, at eight o'clock, at the Young Conservative Club rooms, for the purpose of electing delegates to the convention on July 18th, to be held to consider matters connected with the approaching political contests for the Provincial and Dominion Houses. Ward four extends to McDonnel street. 3d.

A ticket holder invented by a Canadian consists of a small metal box with a spring lid, which pulls out a single ticket as it is opened.

CHRISTIAN CITIZENSHIP AND CHRISTIAN PATRIOTISM

Two Timely Sermons by Rev. G. W. Henderson at Charlotte St. Church.

"Every man should take a deep interest in public affairs. Every citizen should know something of the constitution of his country and take some interest in politics. Ballots should be cast for principle and not for party, and men should be incapable of being bought or bull-dozed. We must have a proper sense of the sanctity of the ballot, regarding it as holy and bribery as a sacrilege. It is one of the most precious privileges and greatest responsibilities that rests upon manhood."

Two splendid sermons were delivered by Rev. Geo. Henderson, in Charlotte Street Methodist Church, on Sunday morning and evening, his subjects being Christian citizenship and Christian Patriotism.

In dealing with the former in the morning, he urged all men to take an active and intelligent interest in municipal and political matters, and made a strong plea for the purifying of the ballot. Principle he said, should not be sacrificed for party, and the man who put his party before what he thought might be in the best interests of his country, was not doing the best for his country.

His evening sermon, "Christian Patriotism," was also a strong forcible exposition of the principles of every patriotic Christian. The text of the discourse was taken from verses 5, 6, of the 137th Psalm, "If I forget thee O Jerusalem let my right hand forget her cunning. If I do not remember thee, let my tongue cleave to the roof of my mouth."

CULTIVATE PATRIOTISM

"We do well to cultivate the patriotic spirit," said the pastor. "A well-known writer has said that the man without a country is nobody. Forty-four years the confederation of the provinces took place, and the Dominion of Canada came into existence. To-day we are only beginning to realize the noble heritage God has given us. To-day we boast of a country stretching from sea to sea, equal in size to the continent of Europe."

"In the West 50,000,000 of people will yet find homes," was the remark of Mr. J.J. Hill recently.

"We believe that Canada possesses the elements of true and abiding prosperity. The climatic conditions are almost ideal and the seasons are well defined. Some one has said that Canadian air has splendid tonic properties. Some of our brothers across the sea have even yet vague ideas as to conditions in Canada, many still believing it to be a land of frozen lakes, snow and continual cold. In mineral and agricultural wealth, the country is also fabulously rich, and there are yet vast areas of unbroken virgin soil. The commerce that moves upon the Great Lakes is already marvellous, although only in its infancy. Besides a splendid educational system the country can boast of a government that grants her citizens civil and religious liberty, second to none, and perhaps best of all, we have the good fortune of belonging to perhaps the greatest Empire the world has ever seen, and on which the sun never sets.

TRUE PATRIOTISM

"We love the flags above us as the emblem of justice and liberty. But there are some things more essential than what has been enumerated for the upbuilding of a nation's life. We must develop a spirit of patriotism. This does not consist of processions, the beating of drums, and fireworks. True patriotism is something larger than all this effervescent manifestation. The gun is all right in its place, but as long as our boys and girls are taught that the gun and the soldier are the only symbols of patriotism, then such a condition is sad.

"Patriotism is a love of one's country, its laws and the test of it is the readiness to serve and abide by its laws."

"A man must take a deep interest in public affairs. Every citizen should know something of the constitution of his country. He should take some interest in politics and to hold aloof from them is a mistake. Ballots should be cast for principle and not for party, and men should be incapable of being bull-dozed or bought. We must have a proper sense of the sanctity of the ballot, regarding it as holy and bribery to be a sacrilege. It is one of the most precious privileges and greatest responsibilities that rests upon manhood. The only safe defence of a nation is the integrity of its people.

The sermon was very elevating and evidenced extreme thoughtfulness.

BIG CANDADIAN INDUSTRY IS ENLARGING ITS PLANT

Locomotive Company's Increasing Business Demands More Room.

The interest which Great Britain takes in Canada continues to show no abatement. For generations we have looked upon John Bull as our great banker and during the past few years his financial interest in Canada has been increasing. The latest example of British interest in Canadian industrial concerns is in the re-organization of the Canadian Locomotive Company of Kingston, Ontario. The present plant which has been turning out 75 locomotives a year has been found altogether too small to satisfy the demands of the railroads and it has been decided to at least double the capacity of the plant. To help finance the project a number of British capitalists are interesting themselves in the matter and at the same time a flotation of stock will be made in Canada.

It is very gratifying to Canadians that our industrial concerns are progressing at such a rate that they are forced to increase their capacity, and it is also gratifying to know that British financial men are eager to invest their money in such projects.

BODY FOUND WITH TRAWL

Funeral of Late Albert Costello To-morrow Morning

The body of the late Albert Costello, who was drowned in the Otonabee river Saturday morning, was recovered yesterday afternoon by Mr. Guerin and brought to Lane and Eano's undertaking establishment.

Mr. Guerin was dragging for the body with a trawling line and when the hooks caught the clothing, thhe body rose to the surface. It was found in a place about 100 feet from shore, where the water was from 10 to 15 feet in depth.

The funeral will take place from the residence of deceased's father, Paul Costello, Ennismore, at nine o'clock to-morrow morning and proceed to St. Martin's church, thence to St. Martin's cemetery, Ennismore.

PRIZES FOR THE BOY SCOUTS

Boy Scouts who won prizes on June 22nd, at the regimental sports, are asked to be on hand at the Armories on Tuesday night after the parade of the 57th regiment, when the prizes be handed out to them. The 3rd troop will meet on Friday night sharp at 7.30, when the regular meeting night will be arranged. Wm. J. Miller, Scout Master.

SOCIAL MET WITH SPLENDID SUCCESS

The lawn social and musical festival held by St. John's A.Y.P.A. and the 57th Band, on the beautiful grounds of the church Saturday afternoon and evening, met with splendid success. Two concerts were given on the chimes and one by the band. The refreshment booth was in charge of Mrs. R. J. Devey and Mrs. R. Gliddon, while the Misses Whitcroft had charge of the flowers. Miss Edna Canniff conducted the sale at the candy booth. The total receipts are not yet obtainable.

Eastman's Films, Kodaks and Cameras. Everything the amateur requires will be found at McDermid & Jury's Drug Store.

ANNUAL FLOWER SUNDAY AT GEORGE STREET CHURCH

Bright Services With Sunday School Scholars Present in Morning

Yesterday was flower Sunday at George street church, and the observance of this annual event was fully as happy and effective as any that have preceded it. It is essentially a day for the children and for the Sunday school, and all entered most heartily into the spirit of the occasion. The scholars met in the school room half an hour before service and were afterwards seated in classes in the body of the church, the friends and parents and regular attendants occupying the gallery and transepts. When the large congregation was seated the church presented a beautiful sight, brightened with the profuse display of flowers and the bright gowns of the young girls and ladies. The orchestra of the school was added to the organ and swelled the musical part of the service with inspiring melody and music. The design in which contributions of flowers were displayed, was erected and arranged by Mr. T. Pratt and Mr. J. J. Hartley, and did credit to their taste and skill. As the offerings of flowers were brought forward they were affixed to the frame and presently it stood rounding the national flag and portraits of the King and Queen.

The service was appropriate and the hymns were joined in most heartily by the congregation. Mrs. Renwick sang a vocal solo during the offertory. Rev. Mr. Couch made an address to the children, using as illustrations the functions and growth of plant and tree life, and pointing out how these attributes were paralleled in our own life and growth and progress.

Rev. Isaac Couch in his sermon in the evening told the story of the fallen monarch, who had asked Queen Victoria what the secret of England's greatness was, and she at once said that the Bible was the secret and quoted the 105th verse of the 119th psalm. "Thy word is a lamp unto my feet and a light unto my path." "The Bible has been a lamp unto England's feet and a light unto her path," said Rev. Mr. Couch. "The Bible is a revelation God has made of Himself unto man. The language is the fundamental distinction between man and beast. It is fitting that God, who gave us this distinction, should use it as a channel of communication between man and Himself."

Rev. Mr. Couch discussed at length the history of the language of the Bible, which was found in the palace of the king and in the cottage of the peasant.

The speaker said he must pay tribute to England's scholarship in this, the year of the crowning of King George V., king of the greatest country in the world. He spoke of Smith, Sanderson, Horton and many others who had done so much for the advancement of good literature. Old England was doing everything in her power for the advancement of literature.

Don't forget the lawn social at Curtis' brickyard to-morrow evening. 1d

St. Lawrence "Crystal Diamonds"

may cost a few cents more on the hundred pounds than other lump sugar. Good things always cost more than inferior quality.

However, ST. LAWRENCE "CRYSTAL DIAMONDS" are really the most economical Sugar, because they go further on account of their matchless sweetness due to perfect purity.

To appreciate the superiority of St. Lawrence Sugar, compare it with any other sugar.

St. Lawrence Sugar
The St. Lawrence Sugar Refining Co. Limited
MONTREAL. 31

FLAGS! FLAGS! FLAGS!

FOR DECORATION

We have them in Cotton, Wool and Silk. Any kind of flags made to order.

J. J. TURNER & SONS
The largest Flag makers in Canada. George street Peterborough, Ont.

Amateurs

Headquarters for all supplies for Photographers—Kodacs, Films, etc. Thoroughly up to-date supplies—just what you need.

Lendrum's Studio
Phone 626 170 Charlotte Street

Alpine glaciers are receding and some of them are disappearing entirely. Some attribute this action to the boring of tunnels and building of mountain railways.

Newcombe Pianos

Comparison with other Pianos only serves to emphasize the quality that makes the NEWCOMBE

Distinctive and Pre-eminent

NEWCOMBE PIANOS Never Suffer by Comparison

LET US SHOW YOU our exclusive method of construction, which is the foundation of that pure quality of tone always found in the NEWCOMBE.

You are cordially invited to visit our Warerooms and examine our stock

TAYLOR & WOOD

Dealers in Pianos and Real Estate
390 WATER STREET, PETERBOROUGH

GO-CARTS, BABY CARRIAGES, EXPRESS WAGONS, COASTERS, HAMMOCKS

Our immense stock of these goods, for which it is well known we are headquarters, is still large, and in order to clear out everything early in the season, we will sell the balance

At Greatly Reduced Prices

This affords an opportunity that is worth looking into, whether you buy or not. The latest in **Ladies' and Gents' Hand Bags** and **Satchels.** Large stock.

B. SHORTLY Sign of the Horse, 373 George Street

SPECIAL SNAP — IN — SAILOR AND MIDDY BLOUSES

All This Week, at Adams'
(See Our Window)

Having secured from a manufacturer a large consignment of these popular Sailor and Middy Blouses much below regular prices, we offer the lot this week at one special price:

Blouses worth regular up to $1.50

YOUR CHOICE FOR 98c

DON'T MISS THIS GREAT BLOUSE SNAP

Harry Adams

FRUIT

SOMETHING NEW IN FRUIT

Delicious Florida Tomatoes and Pineapples at Moderate Prices

Also our regular cut in Oranges, Lemons, Grape Fruit and Bananas

A daily supply of Lettuce, Onions and Celery

Canned Goods: the very best brands of Tomatoes, Peas, Corn, Salmon, Sardines

MINICOLA BROS.

WHOLESALE AND RETAIL

160 Hunter St. - Both Phones 337

We All Like Pictures

Of our loved ones. Probably there are loved ones in your family of whom you have no photograph.

It is your duty to procure their pictures while they are still with you.

Urge them to make an early appointment at

THE ROY STUDIO

140½ Hunter Street

SANTAL-MIDY

Standard remedy for Gleet, Gonorrhœa and Runnings IN 48 HOURS. Cures Kidney and Bladder Troubles.

MIDY

The Stoney Lake Navigation Co.

Until further notice steamers will leave Lakefield on arrival of 9 o'clock morning train, returning to connect with 4.40 train for Peterborough.

After June 26, leave Lakefield on arrival of 6.20 evening train, returning will leave Stoney Lake and connect with 9.30 morning train for Peterborough.

Auto Bus Daily Trips TO CHEMONG

The Rutherford-Grimes Auto Bus will make its regular trips to Chemong Park every day leaving the McLaughlin Garage, Simcoe Street, at nine a.m., returning at ten a.m.; making a second trip at two p.m., returning at three. Return fare 50 cents, children 25c. Car will leave garage at 8 p. m. for Chemong, returning from Park at 9 p. m. on Saturdays only.

The bus will call at the Snowden House, the National and the Oriental each trip.

The bus may be engaged by the hour or trip at low rates. Particulars as to rates at the garage.

SOMETHING ARTISTIC

It is Mr. Mendel's delight to hear his customers say there is "Something Artistic" about his photos that is peculiar to his work.

Louis Mendel

STUDIO — 374½ George Street, East Side

The only Studio on George St.

UNION MADE SHOES

You'll find the Union stamp on our Footwear, for this is a Union store and we sell

UNION MADE SHOES

Our Shoes are made by well paid, skilled and satisfied

UNION WORKMEN

The Union stamp stands for excellence, justice to the worker and sanitary shops.

Union Men, we ask, in the name of justice to all concerned, that you patronize our Union Shoe Store.

J. T. Stenson & Sons

364 George St.

Summer Session

Students may enter any day. Open entire year. Now is a good time to enter. Largest trainers in Canada. Graduates get best positions.

Thousands are studying at home.

Exclusive right of the "Famous Bliss Book-Keeping System" for Ontario. "Actual Business from Start to Finish."

Write for particulars.

Peterboro' Business College

GEO. SPOTTON - President

CONFIRMATION AT ST. PETER'S

Bishop Administered Sacrament to Seventeen Adults

At St. Peter's cathedral yesterday morning after eight o'clock mass, his Lordship Bishop O'Connor administered the sacrament of confirmation to seventeen adults. Sixteen of them, nine men and seven women, are converts, most of whom were baptised recently, having been under instruction from three to four months.

PIANO RECITAL AT CONSERVATORY

By the Pupils of Three of the Teachers

A very enjoyable piano recital was given in the Conservatory of Music Hall, Saturday afternoon, by the pupils of Mrs. Hodgson, Miss Starke and Mr. Gliddon. The pupils by their rendition of the different numbers, evidenced the careful training which they had received from their teacher.

St. John's Notices

Tuesday, 4 p.m.—W.A. picnic in Jackson park.

Wednesday, 7.45 a.m.—Choir excursion to Burleigh. Steamer leaves Wolfe street wharf at 7.45 promptly.

Thursday—St. Peter's day, holy communion 10 a.m.; 7.30, boys assemble.

Saturday, Dominion Day.

Sunday—Third Sunday after Trinity, holy communion 8.30 and 11 a.m.

LOCAL NEWS ITEMS

Two young fellows, employees of the Brinton Carpet Company, while paddling in the vicinity of Little Lake cemetery yesterday, accidentally upset their canoe, fortunately near shore, and only suffered the inconvenience of being thoroughly water-soaked.

The many friends of Conductor Haskill, of the G.T.R. flyer, will learn of his illness with regret. Conductor Jobbitt has temporary charge of the flyer.

The Women's Art Association offer a prize for illustrated drawing, by the pupils of the primer class of the Public schools. This announcement was omitted from the list of competitions given in Saturday's issue.

Mr. R. J. Devey and Mr. Frank Roberts gave the concert on the chimes yesterday afternoon.

A meeting of the Conservatives of the fifth ward will be held at 127 Hunter street (Hamilton's broom factory) on Thursday evening next, at 7.30, for the election of delegates to the convention. By order, R. Hamilton, chairman.

The Thursday half holiday will be observed by the drug stores during the months of July and August. One store will remain open.

A lawn social will be held at the home of Mrs. Greene, 202 Perry street, on Tuesday evening, June 27. Strawberries and cream will be served. All welcome.

Dr. Torrington, of the Toronto College of Music, is in the city to conduct college examinations at the Conservatory of Music to-morrow.

The team attached to Noble's delivery wagon ran away on George street Saturday night about 9.30 o'clock and in taking along turn at the corner of George and King streets the whole outfit collided with the offices of the Peter Hamilton Co. The horses stopped and but little damage was done.

Knox young people are holding their annual moonlight excursion to-morrow night per steamer Stoney Lake. The boat will leave the Wolfe street wharfe at 7.30 o'clock. An orchestra will be in attendance.

English Paris Green is always pure. You can buy it at McDermid & Jury's for 30c per pound.

Pianos to Rent.

Pianos and organs rented from $1.00 per month up. Six months' rent allowed in case of purchase. The J. M. Greene Music Co., Limited, Charlotte street.

DECORATION DAY OBSERVED IN THE CITY OF THE DEAD

Annual Service Held by the I. O. O. F.—Cemetery Presented Beautiful Sight.

Decoration Day was suitably and thoroughly observed by the citizens of Peterboro yesterday, and Little Lake cemetery it is safe to say had not presented for some time a prettier or more animated aspect. Of the hundreds upon hundreds of visitors, who thronged the grounds the entire day, the majority carried a floral tribute of some description to place upon the last resting place of some departed relative or friend as a token of their thoughtfulness and love. People for miles around in the vicinity of Peterboro also drove in; some on Saturday and many yesterday, and nearly all had their rigs and vehicles filled with beautiful floral designs of some nature to decorate graves.

In the afternoon the influx of visitors was undoubtedly the largest, and this time was chosen by most of the people as the most suitable and convenient time to visit the grounds.

Interest centred also in the visit of the Independent Order of Oddfellows who marched in a body to the cemetery and the attendance was perhaps the largest in its history at an affair of like nature. By actual count 230 were in the procession. The visiting order left their lodge rooms shortly after three o'clock and reached the grounds about 3.45. Headed by Col. Miller, who was in charge as marshall, and each man carrying a bouquet, the sight was most impressive.

The members lined up behind the chapel, where prayer was offered up by the chaplain, Brother Allen, of the Otonabee Lodge. Mr. David Moore P.G., who is a member of Unity Lodge 47, acted as Noble Grand, and announced that the ceremony of decorating the graves would be proceeded with. The Order then marched to the front of the chapel where Brother Moore gave the following address.

My Brethren,—We have taken part in a simple service whereby we have paid a tribute of respect to the memory of those brothers who have heard the call, which, sooner or later, we all must hear, and all must obey. Simple as this service has been, it is in keeping with and worthy of the high principles of the Order to which we belong and which we here represent. Instituted for purposes of self-help, and calculated to aid its members in the struggles incident to life, Oddfellowship does not allow death to terminate the fraternal relationships formed within its ranks. After the remains of a departed brother have been laid to rest, he still retains a claim on our affections. Through his bereaved and orphaned family, he still asks our sympathies and our material aid; and while he has himself passed beyond the need of these kindly benefactions we owe each other in life, he still holds a place in our memory and love.

As I now address you the thought occurs to me that the last time I raised my voice in the open air at a gathering under the auspices of our Order, was at the graveside of a Brother Oddfellow, whom I had loved in life, and whom I mourned in death. So one by one the links that bind us are severed here on earth, and I have no doubt that looking back over a long period of membership in our Order, many before me will recall the forms and faces of brothers once familiar in the lodge room in committees or other work of our Order, who, to-day, are not of our number, and

"Sigh for the touch of a vanished hand
And the sound of a voice that is still
Friend after friend departs,
Who hath not lost a friend;
There is no union here of hearts,
That hath not here an end."

It is well amid the grief that these partings occasion we have the assurance Though sorrow may endure for a season, joy cometh with the morning. It shall be no part of our task to pronounce eulogies on the lives of those in whose memory we have met. We have stood by the graves of our Brethren who have gone to their rest. Some have reposed beneath the sod for years and their names are almost forgotten by the world. Some have but lately been laid in their silent bed, and warm hearts are still grieving over their departure. But for all alike in sorrow and in love, we have come to-day to awake the thoughts of old associations, to call to memory the virtues of our departed brothers, and to lay on their graves the floral offerings that shall speak for us better than we can speak for ourselves. Wordsworth has said; "To me, the meanest flower that blows, can give thoughts that do often lie too deep for tears."

And as with thoughts quickened and sympathies aroused, we stand here now, is it not well that we should learn a practical lesson from it all. Let us resolve that while it is a good thing to scatter as we have to-day, flowers of rememberance on the graves of our departed ones, it is better still as we pursue our work, under the motto of "Friendship, Love, and Truth," that—

"By kindly word and loving deed,
And helping hand in time of need,"

we scatter flowers in the pathway of those with whom we come in contact, day by day. So shall our lives be a blessing to all we meet, and send forth a fragrance that shall live in memory long after we have passed away, sweeter than that of the flowers on this bright day of June.

Upon returning to the I.O.O.F. hall after the ceremony, the following votes of thanks were moved and carried.

To the cemetery board, for permission granted the holding of the ceremony of decoration and the courtesy shown the members of the committee.

To Rev. Canon Davidson for his kindness and sympathy in having the chimes ring during the progress of the ceremony.

To the acting Noble Grand, the Chaplain and Marshall for their services, also the committee who had charge of the arrangements, and to all who had assisted them in making Decoration Day a success. Visiting brothers congratulated the local lodges on the splendid gathering and the magnificence of the floral offerings. A good number of the brethren from the Lakefield lodge were present.

WHO'S COMING AND GOING

Miss Noble, head milliner of Elliott's, is in Toronto to-day.

E. A. Greene, of Toronto, spent Sunday with W. H. Meldrum, McDonnel street.

Albert P. Dryland, of the office staff of the George Matthews Co., spent the week-end at Yankee Bonnet.

Mr. and Mrs. R. L. Crerar and Mr. Hallbert, of Sulphide, Ont., spent Sunday in the city, the guests of Mrs. Thomas Rehill, George street.

Miss Jean Nichol, of Norwood, was in the city on Decoration day, the guest of Miss Helen Harper, George street.

Mr. Alexander, of Alexander & Miller, has returned from attending the electrical convention at Toronto. Mr. H. O. Fiske, who also attended the convention, is back in the city.

Miss Lilian M. Fife, daughter of Mr. J. H. Fife, Stewart street, who has been attending the Toronto College of Music, is home for the holidays. Miss Fife has been very successful in her examinations, obtaining honors in her graduate examination and also honors in her Normal examinations and her harmony, for which much credit is due her.

CHOIR GAVE FULL CHORAL SERVICE

At St. John's Church at Evensong —Outing on Wednesday

St. John's choir concluded a hard season's work by a full choral service last night at which over forty members were present. Notwithstanding the heat all the service was well rendered and the final number sung during the office was Handel's Coronation Anthem, Zadock the Priest. During the last nine months many standard works have been added to the library and a general improvement noticeable all along the line. At the conclusion of evensong last night the Rev. Canon Davidson and Mr. R. J. Devey spoke with gratitude of the faithful voluntary service of the whole of the choristers and wished them a pleasant day's outing on Wednesday. The choir will be accompanied by the clergy, wardens, Chancel Guild and many officials of the church, past and present. The arrangements are in the hands of Mr. H. W. Morphet and Mr. R. J. Devey.

At the morning service heartfelt reference was made to the departure of the late W. J. Coleman and Chopin's Funeral March was played on the organ at the conclusion of service.

LOCAL BOYS WERE AT THE TOP

Harold Matthews First and Vivian Fessenden Second

The two Peterborough boys, Harold Matthews and Vivian Fessenden, are being warmly congratulated on their splendid showing in the examinations for entrance to the Royal Military College at Kingston. Heading the list of ninety-three candidates. Harold Matthews took 7,044 of a possible 8,300 marks, the highest percentage gained in years. Vivian Fessenden won third, but he has not yet learned of his total number of marks. The former is a son of Mr. T. F. Matthews, and the latter a son of Mr. Cortez Fessenden.

CENTRALS WON FROM EAST CITY

After the regulars and Yannigans had played their game Saturday afternoon the Central T.A.S. beat the East City nine in an inter-Catholic league fixture.

The play was good in spots, but at times it bordered on the burlesque. Hickey did not let the East City brigade bunch their hits and was not at any time in much trouble.

Johnston, who opened for East City, struck out ten men in his five innings, but in the second Heffernan and Dergaber each broke in with a three-bagger. Guerin, who went in the box to relieve Johnston, struck out five men in the three last innings, but gave three hits in the sixth, which cost two runs, putting the Centrals on easy street.

W. O'Brien handled the indicator for the first six innings, when he retired in favor of F. D. Craig.

Score by innings—

		R.	H.	E.
Central...	24010201x	10	8	3
East City...	022000011	6	6	7

LAWN SOCIAL AT MR. GEORGE CURTIS'

The ladies' of St. Lukes Church are holding a Lawn Social at Mr. George Curtis (Curtis' Brickyard) Tuesday evening June 27th. Busses will leave the Post Office at 7 o'clock and 7.30, going by Smith St., calling at East City town hall. Transportation on busses free.

Headaches — nausea — indigestion — muddy complexion — pimples — bad breath — these are some of the effects of constipation. The mild, sensible, reliable remedy is

NA-DRU-CO LAXATIVES

They contain the latest discovered and best evacuant known, which empties the bowels without the slightest discomfort and without disturbing the rest of the system. Constantly increased doses are not necessary. 25c. a box. If your druggist has not yet stocked them, send 25c. and we will mail them. 25

National Drug and Chemical Company of Canada, Limited, Montreal.

SHEET MUSIC GALORE

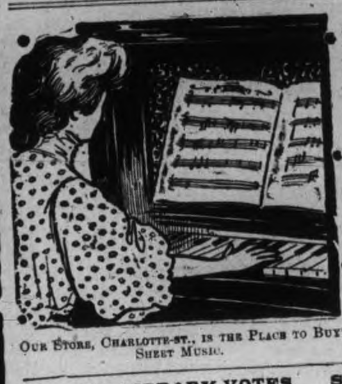

OUR STORE, CHARLOTTE-ST., IS THE PLACE TO BUY SHEET MUSIC.

As the season is just closing we are cleaning up our SHEET MUSIC stock and are putting on a SPECIAL SALE of all songs, two-steps and studies. Here are some of our offers:

Put your arms around me honey ... 12½c
I've got your number ... 12½c
Dreams, just Dreams ... 12½c
Kiss me, my honey, kiss me ... 12½c
Who are you with to-night ... 12½c

The Following 10c Per Copy:

Casey Jones
I love it
I'll do the same for you
I've got the time, I've got the place.
Honey I will long for you.

These at 5c Each.

Hold me higher, Mr Lighter
Honey Land
Lady Love
and many others.

Folios and Studies at Half Price

WE GIVE LIBRARY VOTES. SEE OUR WINDOW FOR SNAPS

The J. M. Greene Music Co., Ltd.

CHARLOTTE STREET GREENE MUSIC BUILDING.

PROGRAM ON THE PEOPLES' CHIMES

In connection with the decoration ceremonies a program of appropriate selections was arranged and played upon the chimes from 4 to 5 p.m. The wind was blowing away from the cemetery, consequently the selections were not heard there, but they were heard in a great part of the city, and had the effect of reminding citizens of the significance of the day. The selections played were:

Days and moments quickly flying.
Hush, blessed are the dead
Shall we gather at the river.
O Paradise.
Safe in the arms of Jesus.
Nearer, My God, to Thee.
Blest be the tie that binds.

DIED

DUNDAS.—At Frobisher, Sask., on Sunday, June 18th, 1911, at 6.30 p.m., Gustavus Dundas, aged 77 years.

Funeral held on Tuesday, June 20, from the home of his son to Frobisher cemetery.

WEDDING CAKE BOXES

Several styles of boxes for Wedding Cake. All neat and moderate in price. Cards printed to order. Phone the Review (189) for samples.

FOR SALE

30 EARLY HATCHED WHITE WYANDOTTE Pullets. Harold Gilgour, North end Water Street. 1d

— FOR COOL —

ICE CREAM SODAS AND SUNDAES

Coleman's are the best.

Fine Assortment of Baking.

Patterson's Private Stock Chocolates

The best and highest grade on the market.

Coleman Bros.

426 George St. Phone 335

Read! Read! Read!

THE INDEPENDENT REAL ESTATE CO.

- OFFERS -

1. Desirable Dwelling Houses in all parts of Peterborough at prices to suit everybody.
2. Riverview Park property at a bargain.
3. Western lands and town and city property. Get terms on these NOW.
4. Choice property in Toronto.

NOTE—We have a block of Toronto property consisting of Nine lots, which, if sold en bloc can be bought at an exceptional price.

W. GALBRAITH, Local Manager

WEDDING PRESENTS

CHINA, GLASS, DINNERWARE, WALL PAPERS

10,000 rolls Wall Paper, purchased at less than manufacturer's cost. Come expecting bargains. The stock is new, made for the spring trade. Also a large shipment of Fancy China, Dinner and Tea sets. You can have absolute confidence in every purchase as there is no possible chance of making a mistake, the goods are new and up-to-date.

A few prices, no room for much detail:

FIRST OFFER

20 patterns in Wall Paper suitable for hall, dining rooms, fully grounded stock, all the leading colorings. We will furnish enough paper for any room up to size 13x15, complete with 18 inch border, for ... $1.19

SECOND OFFER

A good choice of gilt parlor papers, with 18 inch border, 12 rolls and 20 yards border for ... $1.79

THIRD OFFER

500 rolls embossed gold parlor or hall papers, regular 25c roll, clearing at ... 10c

CHINA AND GLASSWARE

10 Fruit Sets, 13 pieces, floral patterns, prettily shaded in green, with gold tracings, regular $3.00, set for ... $1.65

20 white English China Tea sets, with 3 gold lines, consisting of 12 cups, 12 saucers, 12 plates, 1 bowl, 1 cream jug, all for ... $2.19

17 Dinner and Tea sets, 97 pieces combined, 5 colors to choose from, for the low price complete ... $5.65

$20 Dinner and Tea sets, 97 pieces, very fine china, decorated in limoges colorings, for a few days we will offer these sets at ... $12.98

SILVERWARE

Spoons, Forks and Knives, 1 dozen each lot ... $4.49

We are safe in saying that no other store can offer you such values because you positively buy at less than you would have to pay elsewhere.

Toronto 262-4 Queen W. Routley's Peterboro 379 George-st.

THE BANK OF OTTAWA.
ESTABLISHED 1874.
Capital Authorized ... $5,000,000
Capital Paid Up ... $3,500,000
Rest and Undivided Profits ... $4,017,938

SAVINGS BANK DEPARTMENT
Every facility extended to depositors in operating their accounts. No formality when depositing or withdrawing money.

Peterborough Branch, George Street
G. C. WAINWRIGHT, Manager

THE ONTARIO CONSOLIDATED MINES, Limited.
AUTHORIZED CAPITAL $850,000.00
PAR VALUE OF SHARES 25c EACH
10 acres in the richest part of Cobalt, the world's most famous Silver Field. 4 acres prospected, showing 6 well defined calcite veins. Shaft 60 feet deep and all necessary buildings on property.
Write for prospectus, maps and specia letter.
APPLICATIONS FOR STOCK FILLED IN ORDER OF RECEIPT.
FOR FURTHER PARTICULARS APPLY
MERSON & CO.
Members Standard Stock and Mining Exchange
16 KING ST. WEST, TORONTO, CANADA.

SPRIGS OF SPORT

REGULARS AND PICKED TEAM HAD TIGHT GAME

Errors Beat Rahmal Who Allowed Only Two Hits

In one of the best games of baseball seen here this season, the regulars defeated "Happy" Brydie's picked aggregation Saturday afternoon by the narrow margin of one run, the score being 5—4.

The game developed into a pitcher's battle between Cresswell, for the "Regulars," and Rahmal for the "Stars." Each struck out two men in the ninth, when a hit meant a run. Both were stingy with their hits, Rahmal only allowing two throughout the game.

"Happy" is prepared to put his team against a picked aggregation from Port Hope and Cobourg. Judging from the class of ball dished up by the teams on their visits here, he could make good.

After Craig had been retired to centre field for a couple of juicy errors at short, he redeemed himself by tearing off a couple of nice running catches.

Guerin, in right garden for the regulars made the nicest catch of the day, when he picked off what looked like a threebagger from Rahmal.

"Big" Hefferman, who has been making the fans sit up at Ottawa held down the initial corner for the Yannigans. "Cressy" gave him one hit and struck him out once.

J. J. Dorris, the Midland league secretary, made a very satisfactory umpire.

The lineups:—

PICKED TEAM.

	A.B.	R.	H.	P.O.	E.
Rahmal, p...	4	0	0	2	1
Heffernan, 1b...	4	1	1	5	1
Flaherty, 2b...	4	0	1	4	3
Kenneally, lf...	4	0	1	0	1
Brydie, c...	4	1	0	14	1
Quinlan, ss...	4	1	2	0	0
Corkery, cf...	4	1	1	0	0
Giroux, 3b...	4	0	0	2	3
Phelan, rf...	3	0	0	0	0
Totals...	35	4	6	27	10

REGULARS

	A.B.	R.	H.	P.O.	E.
Murphy, 3b...	5	1	1	3	0
Ahearne, 2b...	5	0	0	3	0
M. O'Brien, 1b...	4	1	1	6	0
Gonter, c...	4	1	0	11	1
W. O'Brien, cf., ss...	4	1	0	0	1
Craig, ss., cf...	4	0	0	2	2
Johnston, lf...	4	1	0	0	2
Cresswell, p...	4	0	0	0	0
Guerin, rf...	4	0	0	2	0
Totals...	38	5	2	27	6

Score by innings—

		R.	H.	E.
Regulars...	011002001	5	2	6
Picked team...	010011001	4	4	10

First base on balls, off Rahmal 3, off Cresswell 1. Struck out by Rahmal 14, by Cresswell 10. Hit by pitcher, by Rahmal 1.

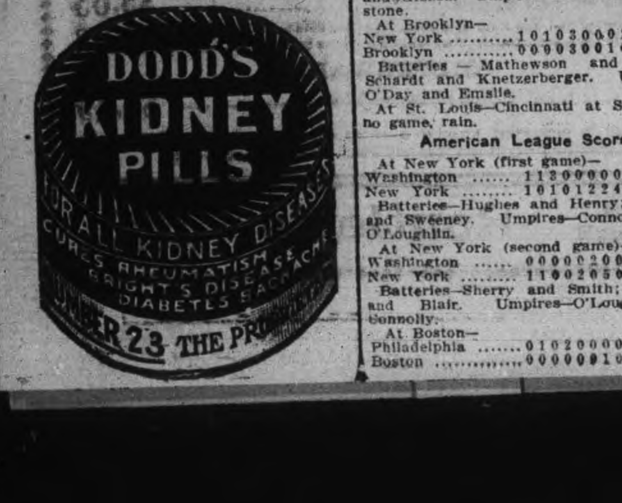

BASEBALL SATURDAY

The Eastern League.

Providence .... 2 0 0 0 0 1 0 0 2—5
Toronto .... 2 0 0 0 2 0 0 0 3—7

Stolen base—McDermott. Two base hits—Atz, Shaw, McDermott. Three base hits Phelps. Home run—Jordan. Sacrifice hits—Phelan, McDermott 2, Gillespie. Double plays—Bradley to Jordan to Phelps; Fitz. to Mullen to Jordan; Rock to McDermott. Struck out—by Lavender 3, by Lush 3. Bases on balls—Off Lavender 6, off Lush 2. Hit by pitcher—By Lush 2. First base on errors—Providence. Left on bases—Providence 5, Toronto 10. Time—1.58. Umpires—Kerrin and Rudderham. Attendance—7000.

Providence .... 0 0 0 0 0 3 0 1 1—5
Toronto .... 0 5 0 0 0 0 2 4 0—11

Stolen bases—Jordan, Vaughn, Fitzpatrick, Rudolph. Two-base hits—Mullen, Perry, Lush. Three-base hits—Bradley, Gillespie, McDermott, Elston. Sacrifice hits—Bradley, Phelps, Atz, Gillespie. Struck out—By Crowley 1, by Rudolph 1, by McLeod 2, by Doyle 2. Bases on balls—Off Busick 1, off McLeod 2, off Doyle 1. Wild pitch—Doyle. Hit by pitcher—By McLeod 1. First base on errors—Providence 1, Toronto 2.

At Baltimore—First game— R.H.E.
Rochester .... 0 0 0 0 0 0 0 0 0—0 6 2
Baltimore .... 0 0 0 0 0 0 2 0 0—2 4 0

Batteries—Holmes and Jacklitsch; Vickers and Egan. Umpires—Pollock and Kelly.

At Baltimore (2nd game)— R.H.E.
Rochester .... 0 0 0 1 0 0 0 0 0—1 6 2
Baltimore .... 0 0 0 2 0 0 3 1 0—6 10 1

Batteries—Hughes and Mitchell; Dygert. Umpires—Kelly and Pollock.

At Jersey City (first game)— R.H.E.
Buffalo .... 0 0 0 1 0 0 0 2 0—3 10 2
Jersey City .... 0 3 0 0 0 0 0 0 1—4 10 4

Batteries—Corridon and Killifer; Kissinger and Butler. Umpires—Murray and Hart.

At Jersey City (2nd game): R.H.E.
Buffalo .... 0 0 0 1 0 0 0 0 0 0—1 3 2
Jersey city ...... 0 0 0 0 0 0 0 1 0 0—1 4 1

Called on account of darkness.

Batteries: Stroud and McAllister; Frill and Tonneman. Umpires—Hart and Murray.

At Newark— R.H.E.
Montreal ... 0 0 2 0 0 0 0 0 0 0 0 0 0—2 7 2
Newark .... 0 0 0 2 0 0 0 0 0 0 0 0 1—3 12 3

Batteries—Barberich and Curtis; Smith and McCarthy. Umpires—Pender and Wright.

National League Scores.

At Philadelphia— R.H.E.
Boston .... 0 0 0 0 0 0 1 0 0—1 4 1
Philadelphia .... 0 0 0 0 0 1 0 0 2—3 3 0

Batteries—Weaver and Kling; Moore and Moran. Umpires—Finneran and Rigler.

At Pittsburg— R.H.E.
Chicago .... 0 0 0 0 0 0 0 0 0—0 5 0
Pittsburg .... 0 0 2 0 0 1 0 0 0—3 6 1

Batteries—Curtis and Archer; Camnitz and Gibson. Umpires—Eason and Johnstone.

At Brooklyn— R.H.E.
New York .... 1 0 1 0 3 0 0 0 2—7 12 2
Brooklyn .... 0 0 0 0 3 0 0 1 0—4 8 2

Batteries — Mathewson and Myers; Schardt and Knetzerberger. Umpires—O'Day and Emslie.

At St. Louis—Cincinnati at St. Louis; no game, rain.

American League Scores.

At New York (first game)— R.H.E.
Washington ...... 1 1 3 0 0 0 0 0 1—6 14 1
New York .... 1 0 1 0 1 2 2 4 0—11 11 2

Batteries—Hughes and Henry; Vaughn and Sweeney. Umpires—Connolly and O'Loughlin.

At New York (second game)— R.H.E.
Washington ...... 0 0 0 0 0 2 0 0 0—2 5 1
New York .... 1 1 0 0 2 0 5 0 0—9 15 1

Batteries—Sherry and Smith; Brockett and Blair. Umpires—O'Loughlin and Connolly.

At Boston— R.H.E.
Philadelphia .... 0 1 0 2 0 0 0 0 4—7 12 2
Boston .... 0 0 0 0 0 0 1 0 0—1 6 1

Batteries—Morgan and Thomas; Hall and Nunamaker. Umpires—Egan and Sheridan.

At Chicago—Detroit-Chicago game postponed; rain.

At St. Louis—Cleveland-St. Louis game postponed; rain.

Canadian League.

At Hamilton— R.H.E.
St. Thomas .... 0 0 0 2 0 0 0 0 0—2 6 0
Hamilton .... 4 1 0 0 0 0 2 0 0—7 14 0

Batteries—Campeau and Speer; Rose and Barton. Umpire—Hardy.

At Berlin— R.H.E.
Brantford .... 0 1 0 0 0 0 0 2 1—4 8 1
Berlin .... 1 0 0 0 0 0 0 0 0—1 5 4

Batteries—Smith and Lammond; Muller and Dunn. Umpire—Jerger.

At London— R.H.E.
Guelph .... 0 0 2 0 0 0 0 0 0—2 9 8
London .... 0 0 0 0 2 4 0 1 0—7 8 1

Batteries—[illegible] Hynes and Reske. Umpire—[illegible]

Sunday Games.

Toronto .... 0 0 0 0 0 4 2 0 0—6
Providence .... 0 2 0 0 1 1 0 0 0—4
Newark .... 1 0 0 0 0 0 1 0 0—2
Montreal .... 0 2 3 0 0 1 0 0 0—6

Sacrifice hits—Agler, Kelly, Gandil. Sacrifice fly—Louden. Stolen bases—H. Bailey, Smith, Nattress. Two-base hits—Smith, Hanford, Nattress, Gandil. Three-base hit—Hanford. Bases on balls—Off McGinnity 1, off Evans 2. Struck out—By McGinnity 2, by Evans 2. First base on errors—Montreal 1. Left on bases—Montreal 5, Newark 6. Double-play—McGinnity to Louden to Agler. Time—1.35. Umpires—Wright and Pender.

Buffalo .... 0 0 0 0 0 0 0 0 1—1
Jersey City .... 0 0 0 0 0 0 0 0 0—0

Left on bases—Jersey City 1, Buffalo 6. Bases on balls—Off Jones 5. Struck out—Brennan 7, Jones 6. Sacrifice fly—Henline. Stolen base—White. Double plays—Roach to Breen; Wheeler to Abstein. Hit by pitcher—By Brennan 1. Umpires—Murray and Hart. Time—1.35.

First game— R.H.E.
St. Louis .... 1 0 0 0 0 0 0 0 0—1 4 2
Cincinnati .... 1 0 0 0 0 1 1 2 *—5 9 2

Batteries—Sallee and Bliss; Suggs and McLean.

Second game— R.H.E.
St. Louis .... 0 0 0 0 2 0 0 0 0—2 6 0
Cincinnati .... 0 1 0 0 0 0 0 0 0—1 4 2

Batteries—Golden and Bliss; Keefe and McLean.

Chicago .... 0 2 0 0 0 0 1 1 *—4 12 1
Pittsburg .... 0 0 0 0 0 1 0 0 1—2 7 0

Batteries—Richie and Archer; Leifield and Gibson.

First game— R.H.E.
St. Louis .... 0 0 0 0 0 0 0 0 0—0 4 1
Cleveland .... 0 0 0 0 0 1 0 0 1—2 9 0

Batteries—Pelty and Clarke; Gregg and Smith.

Second game— R.H.E.
St. Louis .... 0 0 0 0 0 0 1 0 0—1 2 4
Cleveland .... 0 0 1 0 2 0 5 0 0—8 13 1

Batteries—Lake, George and Clarke; Krapp and Fisher.

Chicago .... 0 0 0 0 6 0 2 0 *—8 12 4
Detroit .... 1 1 0 0 0 2 0 0 0—4 [illegible] 2

Batteries—White, Walsh and Sullivan; Willett, Lafitte and Stanage.

TIGERISH TUNAS.

Wild Carnage When They Meet Their Natural Prey, Flying Fish.

One time at St. Clements we sighted a feeding school of tuna, an exhilarating sight. A flying fish weighing a pound and a half or more would start from the water and soar an extraordinary distance, nearly out of sight, but every inch of that flight I knew was covered by a big tuna keeping his place just beneath the "flier" and ready to seize it the moment it fell into the water. This rarely failed. The moment the fish began to drop the tuna would spring at it like a tiger, turning and tossing the spume into the air with a splendid and electrifying rush, a maneuver that was repeated all over the blue channel.

The sensational charge meant that a school of tunas had discovered a school of its natural prey, flying fishes. At once the lust for blood and food was on, and the carnage was the result.

I have observed some curious scenes at sea, but never have I seen fear so forcibly expressed as by a school of flying fishes exhausted and at the mercy of the voracious tunas. I have had them gather about my boat and cling to its keel as closely as they could, while the air was full of leaping tunas and soaring flying fish. At such times when a school of sardines is rounded up the fishes are so terrified that men have rowed up to them and scooped them in by the pailful.—C. F. Holder in Outing.

Delhi and Its History.

Shah Jehan in 1631 built the present city of Delhi, close to the old Delhi, and made it the royal residence. The Mohammedans still call it Shahjehanabad, the "city of the king of the world." Nadir Shah, the Persian usurper, captured it in 1739, massacred thousands of the inhabitants and bore away plunder to the value of nearly $100,000,000, including the famous peacock throne and the great Kohinoor diamond. The British first came into control in 1803, when the Mahrattas were defeated near Delhi by Lord Lake. When the sepoy mutiny broke out in 1857 Shah Mohammed Bahadour, then ninety years old, took command of the city and until the English again triumphed enjoyed the imperial state to which he had long been a stranger.

Harriman Told Him.

Harriman had an almost supernatural instinct for knowing what was going on and who was doing it in the mysteries of stock manipulation. Once when Southern Pacific had been going up fast, Harriman and various banking houses buying in concert, he called up on the telephone one of his private brokers. "Somebody is selling," he said. "Yes, sir," was the answer. "Well, hand the market 25,000 for me." Immediately he called up the head of a banking firm much interested in the market. "Who's selling Southern Pacific?" he asked. "I don't know; we haven't been able to find out," was the answer. "I'll tell you," snapped Harriman; "it's your house." And he cut off the connection before any reply to him could be made.—Exchange.

The Tough Kid.

Nabor—I saw the doctor at your house yesterday.

Subbubs—Yes; that boy of mine climbed up on the porch when he was told not to, and—

Nabor—Ah, I see. He fell and broke his—

Subbubs—Not much! He's sound as a dollar. But my wife tried to whip him for it, and now she's a nervous and physical wreck.—Catholic Standard and Times.

Additional Sport on page 8

WESTERN FARMER AND HIS PROFITS

A Typical Instance of the Receipts and Expenditures on 640 Acres in Ten Years

A farmer writing to a Toronto daily paper from Indian Head, Saskatchewan, under the nom de plume, Saskatchewan Farmer, refutes the statement made by many Westerners, that the farmers of the West have been ill-used by the Dominion Government, which is identified largely with Eastern interests. This Saskatchewan Farmer gives a typical instance of the expenditure and revenue connected with a section of land, 640 acres, from the year 1900 to 1910. He says:

"I will give you an idea of what a section of land, 640 acres, will earn, and how it will increase in value, in the most favored wheat producing districts of Saskatchewan under normal conditions, management and price of land, from 1900 to 1910, allowing the average price of land to be $10 per acre for that period. In so doing it should be borne in mind that 30 per cent. of the land in this Province was Free Grant.

Capital Expenditure.

1900.

	Duty.	
Land, 640 acres at $10 per acre		$6,400.00
Cultivation, 440 acres at $6 per acre		2,640.00
Dwelling house		2,000.00
Stable for 12 horses, granary and implement shed		1,500.00
1901		
12 horses and harness		3,000.00
Implements.		
3 seed drills	$33.00	330.00
3 plows	30.50	210.00
2 disc harrows	10.00	80.00
2 six-section harrows	6.50	60.00
3 7-ft. binders	53.00	465.00
4 wagons complete	72.00	360.00
One-sixth interest in thresher	125.00	500.00
Extras, say	20.00	455.00
	$350.00	$18,000.00
Crop for 10 years, from 400 acres at 25 bush. to the acre, at 75 cents		$75,000.00
Working expenses for 10 years at $5 per acre	$32,000.00	
Interest on capital for 10 years at 6 per cent.	10,800.00	
		42,800.00
Surplus (not taking into account increase in value of land, which may be figured at $18,000)		32,200.00

Duty on Implements.

"Now note right here, that all a farmer working a section of land under these conditions would pay in duty on the implements required to earn this large profit, assuming the average life of same to be 10 years, comes out at approximately $35 per annum. This is no exaggerated statement of profits and increase in value of land, as thousands of farmers in Saskatchewan can testify, and hundreds who have specially applied themselves and taken advantage of the opportunities at hand, have realized far greater profits than are here shown. How, then, can the farmers of the West claim that they have been ill-used, or not given a fair deal?

"Of course we have had, and have, grievances, such as elevator monopolies, grain blockades, and grievances connected with grading and marketing of grain, and they are not altogether remedied yet, but what great industry has not had minor difficulties equal to or greater than these to overcome.

"In conclusion, I may say that many farms in the Indian Head district, which have been well cultivated, and have been cropped continually with a one-third summer fallow each year since the early '80's, last season produced 30, 35, 40 and even more bushels to the acre, in quality almost if not quite equal to the first crop; at all events not more than one per cent. lower."

AMERICAN CAPITAL

Senator Beveridge Says This Must be Kept Out of Canada

As the result of some investigations conducted by The Monetary Times, Toronto, it is known that at the present time at least 200 United States manufacturing companies are operating branch factories in Canada, representing an aggregate investment of $226,000,000. For this influx of capital, with all the benefits accruing to the Dominion therefrom, the country must thank a tariff which made it worth while for those who hoped to sell Canada goods to come over the line to manufacture. Had that tariff not been a protective one, those United States manufacturers would probably have enlarged their home factories to take care of Canadian business instead of building on the Canadian side, in which case Canada would now be using goods made from United States material with United States labor, instead of goods made from Canadian material with Canadian labor.

That the States look upon this movement as a distinct loss to be remedied by Reciprocity with Canada is shown in the following extract from a speech recently delivered by Senator Beveridge, of Indiana:

"There must be reciprocity with Canada. Our tariff with the rest of the world does not apply to our northern neighbor. That policy already has driven American manufacturers across the Canadian borders, built vast plants with American capital on Canadian soil, employing Canadian workingmen to supply trade. That capital should be kept at home to employ American workingmen to supply Canadian demand. We should admit Canadian wood pulp and Canadian paper free in return for Canada's admitting our agricultural implements, our engines, pumps and other machinery free. We should freely admit Canadian lumber to American planing mills in return for Canada's freely admitting other American manufactured products to Canadian markets."

Where ignorance is bliss it is safe to serve hash.

WORKING WITH GOLD.

Factories In Which Dark Colored Clothes Must Be Worn.

Light suits of clothes are not favored in factories where work is done on gold. In fact, in many such factories a dark suit of clothes is absolutely required, and even a light waistcoat may lose a man a job. The reason for this is that any stray grains of gold that may get on the clothing can easily be caught on a dark suit, while they might get away from the establishment if light clothes were worn.

That such a rule was enforced among gold workers one man learned recently when a Bohemian gold beater applied to him for a helping hand. The Bohemian said that he had only recently come to this country, that he had had a chance to obtain a good job at his trade, but that the place had been refused him because he turned up with a light coat and waistcoat on, and they were the only clothes he had.

The man whom he approached was struck by the story and offered to help him out if it proved true. He went to a downtown factory with him and found out that the man could have the job if he presented himself within an hour with the proper clothes on. Two dollars enabled the man to rig himself out in the dark coat and waistcoat to go with his dark trousers, and, sure enough, he got the job.

"You may think this strange," said the man at the factory, "but it means quite a little to us. Every man's clothing is carefully examined when he leaves here at night and the gold brushed off whenever we see any on his clothing.

"It is impossible to hide even tiny grains on a dark background, but take a mixed or a light suit and we might easily lose quite an amount of gold, and gold isn't anything you want to lose even in small quantities."—New York Sun.

HE WON THE HOUSE.

Ned Harrigan's Plea at a Critical Point In a Play.

Edward Harrigan once said that the most trying moment in his theatrical career occurred in New Orleans soon after the civil war. He had gone south with his company and, yielding somewhat to popular request, put on "The Blue and the Gray." The play had been a success up north, but down south, with the air still full of the bitterness of the war, it was a dangerous experiment. Tony Hart was to represent the Confederate gray, so he hunted up a uniform of the Louisiana Tigers, and when he came marching on, young, stalwart, handsome, the typical soldier boy in the beloved uniform, the house, men and women, cheered and shouted and cried for all their heroes embodied in this boy. Harrigan, standing in the wings in his northern blue, waiting to go on, had just one thought—"They'll kill me!" Then he stepped out, the embodiment of the enemy, and a cold, dead silence fell upon the house. Not a hand moved for him. The audience was tense with emotion, and there was only an instant to act if the play was to be saved. Harrigan, big, kindly, good looking, came swiftly down to the front and stepped over the footlight gutter, leaning down to them. "For the love of heaven, won't you give the Yankee a hand?" he exclaimed. At once the house was caught and all the pentup feeling turned the right way. There was a yell of applause.

Electric Restorer for Men
Phosphonol restores every nerve in the body to its proper tension; restores vim and vitality. Premature decay and all sexual weakness averted at once. Phosphonol will make you a new man. Price $3 a box, or two for $5. Mailed to any address. The Scobell Drug Co., St. Catharines, Ont.

EAST CITY
COAL
And Wood Yard.
MAIN OFFICE—111 Hunter Street East
Phone 96
All sizes of the best mined Coal delivered promptly to all parts of the city. Terms strictly cash.
JUNE PRICE
Egg.........$7.10 ton | Nut......$7.35 ton
Stove.......$7.10 ton | 1-2 ton $3.70
Pea or No. 2 Nut.........$6.50
Mixed Wood, $4.50 per cord. First class Tamarac
WEIR & O'BRIEN
ARCH. WEIR JAMES O'BRIEN

BICYCLES
AND
BICYCLE SUNDRIES
MOTOR CYCLES
Motor Boat Supplies
Competent Repair Men at Your Service
F. J. R. MacPherson Co.
LIMITED
341 Geo. St. Both Phones 386

COAL
COAL
COAL
COAL
Phone Bell 116
Machine Phone 116

BURN "OCCO" SCRANTON
COAL
"THE VERY BEST"

Lehigh Valley
COAL
Best in the World
— June Prices —
will be as follows:—
Egg and Stove Coal $7.10 per ton
Nut Coal..........$7.35 per ton
Pea Coal..........$6.50 per ton
Also first-class Hardwood $6.00 per cord. Cutting & splitting extra
— FOR SALE BY —
J. E. A. Fitzgerald
Both Phones 111

IMITATION is the most sincere form of flattery. That is why some dealers advertise various kinds of Scranton Coal. There is only one genuine—that is the
D.L. & W. SCRANTON
We sell it at the following prices for June
Stove and Egg............$7.10
Chestnut.....................$7.35
Pea Coal.....................$6.50
Hardwood,.....$6.00 per cord
First-class mixed wood $4.50 per cord.
Cutting and splitting extra.
R. Hicks & Co
248 MURRAY STREET

Coal Results
¶ We sell the very best quality of hard coal, as good as we know how to buy.
¶ Are you getting results from the coal you are now using? Are you sure it is good? Are you burning it the right way?
¶ There is a deal of difference in how you handle the range or furnace, Our long experience tells us that fact, and we are ready to advise any in doubt as to the best way to make use of coal as fuel.
JUNE PRICES FOR COAL
Egg and Stove $7.10 per ton
Nut $7.35. No. 2 Nut $6.50 ton
THE PETERBORO FUEL & CARTAGE CO
LIMITED
162 Charlotte-St. Telephones—(Bell 261 270, (Machine)—270.
134 Alymer-St. Tel. Bell 302

COAL! COAL!
sell the Genuine
D. L. & W. SCRANTON
COAL
which always gives satisfaction
JUNE CASH PRICE
Egg and Stove .... per ton $7.10
Chestnut 7.35
Pea 6.50
W. SCOTT CO.
Limited
Both Phones 264

PHYSICIANS
Failed to Cure Rheumatism

Miss Flora Chapman Vividly Describes Her Sufferings and Ultimate Cure With "Nerviline."

"After being an enthusiastic user of Nerviline for years, I feel it my duty to tell you personally what your wonderful preparation has done for me.

"I suffered torture from rheumatism and heart trouble, tried scores of so-called remedies, consulted for weeks and months with Toronto's most eminent physicians, but derived only slight benefit.

"A friend insisted on my using Nerviline, and to my surprise a vigorous rubbing of this powerful liniment eased the pains and reduced the stiffness in my joints. I continued to use Nerviline and was permanently cured. I am now perfectly well, and for three years have had no rheumatism at all. I know many families where no other medicine but Nerviline is kept—it is so useful in minor ailments like earache, toothache, neuralgia, coughs, colds, lumbago, and sciatica. I call Nerviline my "Life Guard," and urge all to try its merit."

CURED 3 YEARS

Dec. 17th, 113 Palmerston Avenue, Toronto.

Refuse anything else offered instead of Nerviline, 50c per bottle, trial size, 25c. All dealers, or The Catarrhozone Co., Kingston, Ont.

NERVILINE Cures Rheumatism

CALGARY TO THE ROCKIES

Automobile Road that Will be as Good as the Best

An automobile road right from British Columbia across the Rocky Mountains to Calgary, which will be one of the finest in the world, and two new buffalo herds will be the feature of the Canadian Park at Banff. The new automobile route, part of which is being built by the Dominion and the remainder by the British Columbia governments, will be one of the very finest to be found anywhere. Up to now the government has not allowed autos in its Rocky Mountain Park, but is making a change in its regulations. A road is now opened from Calgary to Banff, and will be extended to Laggan, while the British Columbia Legislature will build its part to connect with it.

Cheese Markets.

BROCKVILLE, June 24. — At the cheese board to-day, 3665 boxes, of which 2230 were colored, were offered. Bids ranged from 11c to 11 1-4c, but found no takers. The board adjourned without a sale being recorded. On the street the factorymen were at the mercy of the buyers, as the cheese had gone forward on Friday, the regular shipping day, to the warerooms of houses to which the salesmen sell regularly. Now it is a question of fixing the price for next week's settlements, which is a matter of conjecture only.

BELLEVILLE, June 24. — At the weekly meeting of the Belleville Cheese Board to-day, thirty-three factories boarded 2525 cheese, all white. All were sold at 11 3-16c and 11 1-4c.

LONDON, June 24.—The offerings on the London Cheese Board to-day are as follows: Gold Creek, 34 T.C.; North Branch, 10 4T. C.; Blanchard and Nissouri, 110 C.; Avonbank, 120; W. Arkona, 80 C.; Thorndale, 75 C.; Glanworth, 150 C.; Pond Mills, 100 C. Seven hundred and seventy-three boxes were offered. The bidding was from 11c to 11 3-16c.

Beachey at Falls.

Niagara Falls, Ont., June 26.—Soaring above the clouds at an altitude of about two thousand feet, Lincoln Beachey, the fearless Curtis aviator, who will attempt to fly over the horseshoe falls, and under the upper steel arch bridge, during Niagara's international carnival on Tuesday and Wednesday, made the trip from Buffalo to the falls yesterday afternoon in just fifteen and a half minutes. Five thousand people witnessed his arrival here. A heavy downpour of rain drenched the crowd for a few minutes after Beachey landed near the river.

When seen by the press last night, the plucky American aviator declared he was confident of being successful in his perilous flights here. Several hundred Canadian militiamen from the camp at Niagara-on-the-Lake witnessed the flight.

King Made Enquiries.

London, June 26.—(C.A.P. Cable.)—King George and the Duke and Duchess of Argyle have enquired concerning the condition of Capt. Macoun, the Canadian officer who was badly injured by falling from his horse on Thursday. He was removed from the hospital by his friends on Saturday.

His Resignation Delayed.

Ottawa, June 26.—It is not likely that the position of assistant Deputy Postmaster-General, vacant through the resignation of E. H. Laschinger, will be filled for some months. It is understood that Mr. Laschinger will be given leave of absence for some time until his resignation is effective.

State of Ohio, City of Toledo, Lucas County. ss.

Frank J. Cheney makes oath that he is senior partner of the firm of F. J. Cheney & Co., doing business in the City of Toledo, County and State aforesaid, and that said firm will pay the sum of ONE HUNDRED DOLLARS for each and every case of Catarrh that cannot be cured by the use of Hall's Catarrh Cure.

FRANK J. CHENEY.

Sworn to before me and subscribed in my presence, this 6th day of December, A.D., 1886.

(Seal) A. W. GLEASON, Notary Public.

Hall's Catarrh Cure is taken internally, and acts directly on the blood, and mucous surfaces of the system. Send for testimonials free.

F. J. CHENEY & Co., Toledo, O.

Sold by all Druggists, 75c.

Take Hall's Family Pills for constipation.

YOUTHFUL TOTS TRAVELLED ALONE

Ted Carey and His Sister, Aged 5 and 3, Came to Toronto from Liverpool

Two little children, Ted Carey, aged five years, and his sister, aged three years, made the trip safely from Liverpool to London. During the twelve days on the way they received much kindness, thanks to a little card attached to the lad's coat, which read: "This is Ted Carey and his sister, travelling alone to Toronto. Please be kind to them."

Their father, Mr. Edward Carey, came to Toronto from England some months ago, and as soon as he was settled, sent for his wife, the children still remaining in the Old Country in the care of relatives. When it was decided to bring the children out to the new home the finances of the family would not permit of their going back to get them, so the unusual course of having them sent alone was adopted. Each child bore a tag marked with its destination, in care of the transportation companies, and in their tribute to the kindness shown by the officials all along the route. Their ticket entitled them to second-class only on the Grand Trunk, but they arrived in Toronto in state, a Pullman berth having been purchased for them by a generous official in Montreal. Mr. and Mrs. Carey, the parents, were down to the station to meet the children, and hurried them off through an admiring throng as soon as the train arrived.

THE HOME MARKET

The Needs of Manufacturers of Canada in the Way of Minerals

The mines branch of the department of mines has an extensive programme of work mapped out for it. One of the most important investigations it has yet conducted will be that in which Mr. H. Frechette of the branch will tour the country to investigate the needs of manufacturers for non-metallic minerals and endeavor to create a home market for such. These minerals include mica, asbestos, clays, chromite, corundum, feldspar, graphite, grindstone, gypsum, magnesite, phosphate, salt, and others. Although produced in large quantities in Canada they are chiefly for export, while manufacturers import equally large amounts. It is evident, therefore, that opportunity exists for the establishment of a large home market. Mr. Frechette will visit the various larger manufacturing centres of Canada and possibly certain localities in the United States to study the methods of preparing raw materials for the market.

KILLED A MOOSE

Train Out of North Bay Ran Down a Big Fellow

A train from North Bay, bound for Cobalt, ran into and killed a large moose. The moose are very plentiful, and have become sufficiently acquainted with the Government trains that they are observed crossing the tracks in herds very frequently. The great fellow that was killed was only one of a herd, and he stood stolidly on the track to dispute the right-of-way of the train. Thirty-four miles north of North Bay is not far to go for a plenitude of big game, and the abundance increases as you travel north.

IN HUDSON BAY DISTRICT

R. J. Flaherty Is Making Explorations for the Canadian Northern

The Canadian Northern Railway has sent R. J. Flaherty to the shores of Hudson Bay with one of the most complete outfits for the careful study of that great sea that has ever left this country. Mr. Flaherty is one of the best pioneers of the north, and last winter, with a number of Eskimos, went 200 miles north of Fort George to examine an iron deposit for the Mackenzie interests. At that time he obtained a unique collection of native photographs and information. That he is now being sent back with a much more complete equipment is proof that the information he then brought down to his principals was sufficiently satisfactory to warrant further and closer inquiry. Mr. Flaherty expects to be away from civilization all this summer. He will travel with Eskimos and dogs.

WARFARE AGAINST FLIES

"The only thing to do with the fly is to kill it," said Dr. Louis Laberge, medical health officer, Montreal, who is busily engaged making a report for the Board of Control respecting the best means of exterminating this disease-carrying pest. "Two flies," he states, "will, in one brief season, propagate their species to the number of four millions. Therefore, every time you see one, kill him dead." In England, the doctor says, the school children are encouraged in "fly-killing" missions, and he considers it would be a sensible thing if Canada would follow the example. The best weapon to destroy the insect is a small wire brush, he stated.

STEEL INDUSTRY AT THE COAST

Arrangements have been completed for the establishment at Pitt Meadows, twenty odd miles from Vancouver, of a large steel industry. Blast and open hearth steel furnaces and rolling mills are to be part of the plant. Ore and coal may be obtained from Vancouver Island. The company will be a British one, with a Vancouver board of directors, and an advisory board in London. The proposition is a gigantic one, for the capacity of the works will be 1,000 tons per day, and 3,000 men are to be employed. The purchase of a site of 200 acres on the Canadian Pacific Railway main line has been effected.

The Devil's first idea was to be an angel.

HAT ORNAMENTS.

Trimmings That May Be Successfully Made at Home.

GARDENIA QUITE POPULAR.

The Latest Fancy, However, Is a Bunch of White Grapes—Make One of These Designs For Your Spring Chapeau. White Kid Lends Itself to Various Attractive Designs.

The vogue for white kid as trimming for hats has reached a point where the needlewoman can step safely to the rescue. Any of these ornaments can be made at home from white kid purchased at a leather store or cut with clever fingers from discarded gloves. These ornaments can be cleaned, they are soft and of light weight, and if you wish a touch of water color can be added.

The round form is of kid and gold braid. On a disk of heavy scrim the long strip of kid is shirred, allowing a space in the center. The outer edge is held in place under the heavy gilt cord, and a wheel of the same is used for the center of the whole ornament. This is quite easily formed at home and in this season of millinery simplicity is sufficient decoration for an outing hat.

Gardenias of white kid are made of several round petals, with four or five smaller ones with irregular edges. The gardenia can be tinted with pink and changed by the wave of a brush to a camellia. Such is life!

Perhaps the latest is a bunch of grapes in white kid on the black. In the form of a poppy the white kid petals are held in the center by a cluster of yellow stamens. These can be bought at any millinery department,

GARDENIA AND A SMART ROUND ORNAMENT OF KID.

and the form of each petal is sufficiently clear to guide you in cutting it out of the leather. A wire stem is covered and attached at the base.

Cotton is used, and circular pieces of white kid about the size of a fifty cent piece are gathered around the wadding. The grapes are attached to a triangular foundation of black net and a wire stem covered with a narrow strip of kid wrapped around it.

The kid wing on wire, a military fan of two or three rows of plaited or fluted leather, a jeweled buckle—these you have seen, perhaps, on hats. It is now urged that you make an ornament for that little hat of the season.

Spool Holders.

Did you ever go hastily to your sewing basket and find all the thread unwound and tangled? If you ever did you will appreciate the very simple holder for spools of cotton and silk described here. In size and scope it may be varied as you please, but the sample described is just about what the average housewife needs.

The foundation is a board 12 by 8 inches and a half inch thick. Into this drive two rows of six long nails, each long enough, that is, for their points to project through to the other side the length (almost) of a spool.

On the board mark in plain letters above the top row "20, 30, 40, 50, 60, 70." In the top row put your black thread of the corresponding number, in your bottom row your white.

If you wish to add a row of colored silks, mark them also, the proper color under each.

So that the spools shall not fall off the nails drop a bit of hot sealing wax at the top of each nail. This will prevent hurting the hand on the sharp nails also. When the spool is exhausted it is easy enough to knock off the sealing wax and apply new.

Put screw eyes at the back of this board and hang it up by your work table or sewing machine. You will find it one of the most useful articles in the room.

Cranberry Muffins.

Beat one-third of a cupful of butter to a cream. Gradually beat in one-fourth of a cupful of sugar, then one egg, beaten light; three-fourths of a cupful of milk and two cups of sifted flour, sifted again with two rounding teaspoonfuls of baking powder and half a teaspoonful of salt. When well mixed beat in one cup of cranberries, cut in halves. Bake about twenty-five minutes in a well buttered muffin pan.

A Swiss authority insists that 200 Russians will spend more in a month than 1,000 British men and women for the same period of time.

Some History About Typewriters Modern and Ancient

CHAPTER FOUR

SCIENTIFIC typewriter operation was made possible by the Underwood.

THE Underwood was the first typewriter with the standard keyboard which made scientific and invariable fingering practicable.

ITS mechanical perfection is shown by the fact that it holds all records for speed; has won the World's Championship in 14 successive contests. It has been operated at a rate of 17 strokes a second and 130 words a minute for an hour's continuous writing.

THE Underwood has been the most effective agency in fostering, encouraging and developing scientific typewriting, and in increasing the efficiency of typists generally.

ALL the best schools which teach typewriting use the Underwood exclusively.

UNITED TYPEWRITER Co., LIMITED
TORONTO
and all other Canadian cities.

HAVELOCK NEWS ITEMS

Special Correspondence

Havelock, June 26—Mrs. Vansickle and children left on Monday for a trip to the West.

Mrs. Sinclair and Master Clifford of Toronto are visiting friends in Trent Bridge.

Mr. Harry Roche spent Sunday at his home in Wilbur.

Miss Georgina Falkner and Miss Stella Voyer were in Peterborough on Monday.

Miss Bessie Rose left Saturday for Winnipeg and Outlook.

Miss Leta Herrington and Miss Olive Rose were in Peterboro on Saturday.

Mr. Charles Ormstead was in Peterboro on Sunday.

Mr Bill Orkins of Campbellford was in town on Sunday.

Mr. and Mrs. Joe Knox were in Peterboro on Monday.

Willie Perdy, the nine year old son, of Wm .Perdy was drowned while bathing in Deer River.

CASTORIA
For Infants and Children.
The Kind You Have Always Bought
Bears the Signature of Chas. H. Fletcher

GRAND TRUNK RAILWAY SYSTEM RAILWAY TIME TABLE.

	ARRIVE	DEPART
Lindsay, Orillia, Midland, Gravenhurst, North Bay, Stouffville and Toronto	11.40 a.m.	8.30 a.m
	9.00 p.m.	5.35 p.m
Port Hope, Toronto, London, Detroit, Chicago and west, Niagara Falls, Buffalo, Cobourg, Montreal and east	8.25 a.m.	11.45 a.m.
	5.30 p.m.	9.05 p.m
Toronto, Lindsay, Stouville, Uxbridge and Markham	10.15 p.m.	7.10 a.m.
Lindsay Local	8.15 a.m.	9.10 p.m
Hastings, Campbellford, Madoc, Belleville, Kingston, Montreal and east	8.10 a.m	8.30 a.m
	8.55 p.m	1.40 p.m
Lakefield	10.00 a.m.	8.35 a.m
	5.15 p.m.	12.26 p.m

CANADIAN PACIFIC RAILWAY.

GOING EAST—
11.28 a.m. for Norwood, Havelock, Ottawa, Montreal
7.47 p.m. for Indian River, Norwood, Havelock Tweed.
12.10 a.m., midnight, (Sunday's included) Ottawa, Montreal.
1.01 a.m., midnight, Ottawa, Montreal.

GOING WEST—
5.26 a.m., for Toronto, Hamilton, Brantford, New York, Woodstock, London, Chatham, Detroit, Chicago, etc.
5.51 a.m. for North Toronto, West Toronto; connects with above train at West Toronto
7.42 a.m. for Cavanville, Burketon, Myrtle, Lindsay, Toronto.
4.28 p.m. for Toronto, Hamilton, Woodstock London, Chatham, Detroit, Chicago; also Fort William, Winnipeg and all points in Canadian Northwest.

Dr. de Van's Female Pills

A reliable French regulator; never fails. These pills are exceedingly powerful in regulating the generative portion of the female system. Refuse all cheap imitations. Dr. de Van's are sold at $5 a box, or three for $10. Mailed to any address. The Scobell Drug Co., St. Catharines, Ont.

THE GENUINE ALWAYS SUPERIOR TO THE IMITATION

The experienced buyer never permits the shrewd merchant to convince him that an imitation is superior to the genuine advertised article. In refusing a substitute he protects himself and the manufacturers who have expended enormous sums in giving the public information regarding their products.

Advertised articles have stood the test of public approval on their merits and materials embracing their make-up The mere fact that they are imitated is competent testimony of their worth.

You are safe in rejecting the article offered as "just as good."

Counter Sales Books

THE REVIEW has arranged with the manufacturers to supply

Counter Check Sales Book

for grocers, dry goods, clothing, and all branches of business.

Samples on view and prices. Phone your wants and they will have prompt attention.

Prices the lowest, the makers having exceptional facilities for this class of work.

REVIEW PRINTING CO.
177 Hunter st.
Phone 189.

ROBERT FAIR & CO.
LIMITED

A Priceless Opportunity

For the Last Week in June

For women desiring high-class garments at reductions the most extraordinary ever made in this city in June.

This is not a "pick up" offer of a few scattering garments, but a sweeping reduction upon our entire stock down far below the cost of materials. All good clean garments. No trash. No seconds. No jobs. Just our own stock marked at prices that will turn it into money at once.

Ladies' Suits

Our entire stock of black, navy and grey Serges, Panamas and Fancy Worsteds.

$13.00 Suits............$8.50
$20.00 Suits............$10.00
$25.00 Suits............$12.50
$30.00 Suits............$15.00

Cloth Coats

Covert, Broadcloth and Venetian Clothes.
$6.50 Coats............$3.78

Cloth Dresses

$12 and $15 Dresses..$ 7.50
$20.00 Dresses.........$10.00

Zephyr Gingham Wash Dresses

$4.50 Dresses............$2.25
$5.75 Dresses............$3.00

Tailored Linen Shirt Waists

$4.00 Shirt Waists......$2.00

WHITE UNDERSKIRTS

The biggest bargain chance you ever had to pick values. These skirts have deep flounces of fine embroidery, others with rich laces and insertions, and the body is made from cambric and fine long cloths, all regular $2.00 garments. Last week in June price **$1.39**

Another Line White Underskirts that sold for $1.25, sale price **75c**

Corset Covers

75c Corset Covers........43c

Gowns

High and low necks.
$1.35 Gowns for..........89c

Dress Skirts

Black, navy and brown Panama Cloths.
$7.50 value for............$4.75

LADIES' LONG BLACK SILK COATS

Full length ladies' black Silk Coats, handsomely trimmed around collar and on cuffs, made from fine chiffon taffeta satins and moire silks.

$16.50 & $16.75 Coats...$11.50
$16.50 & $19.50 Coats...$12,50
$12.50 Coats............$ 9.75
$23.00 Coats............$14.75

We continue all next week the sale of a special purchase of Embroidered flouncings at 1-3 to 1-2 below import prices.

RINKS FOR THE BOWLING SEASON

As Arranged by the Executive of the Club

The executive have arranged rinks as follows for the season. Skips are asked to play as far as possible the players assigned them in the several competitions which it is the purpose of clubs to commence at once:

PRESIDENTS	VICE-PRESIDENTS
W. A. Logan	Mr. White
W. H. Robertson	E. Will Pratt
Dr. Wightman	T. B. Yeates
Jas Connal	J. H. Renwick
Dr. Caldwell	skip
skip	
Geo. Cairns	Mr. Stanley
W. Mayneord	D. D. C. Dawe
J. H. Dayman	Art Belieghem
T. E. Pratt	G. T. Collings
skip	skip
G. Greer	D. Ross
T. L. Lockhart	C. Gutterson
Alex. Wedell	Geo. Giroux
T. Brightman	R. M. Waddell
skip	skip
Jno. Crane	B. Hall
Dr. Scott	Jno. Mackenzie
Dr. Eastwood	R. Matchett
Dr. Greer	R. Cottrell
skip	skip
T. J. Monk	S. A. Anderson
Walter Oke	W. E. Lech
L. J. Harrington	C. J. Seymour
Dr. Holloway	J. E. McIntyre
skip	skip
W. D. Campbell	Mr. Bambrick
Len. Bowes	S. Caniff
Fred Mitchell	Mr. Dunsford
Ed. Runnells	J. H. McDermid
skip	skip
J. F. Anderson	Bruce Marshall
Ray Best	J. P. Cunningham
R. G. Sturgeon	D. H. Moore
Wm. McIlroy	J. E. A. Fitzgerald
skip	skip
Vic. McCartney	H. Hall
R. M. Glover	W. F. McKnight
R. J. Soden	G. E. Clarke
Dr. Marshall	D. Belleghem
skip	skip

As other players come rinks will be formed.

The season will be opened by Presidents and Vice-Presidents games to be played Wednesday afternoon and evening, June 28th.

THISTLES ARE JUNIOR CHAMPS

Northern Lights Won Only Game Played Saturday

The Tecumsehs defaulted to the Thistles Saturday. This gave gives the Thistles the league leadership and the championship of the city juvenile league.

The afternoon game at the oval between the Leaves and the Northern Lights was somewhat loose, the Lights showing up strong in team work and winning out by ten to four.

Batteries—Lights, Swanston and Taylor; Leaves, Brumwell and Murty.

TWO GAMES IN CHURCH LEAGUE

Knox and St. James Were the Winners Saturday

In a very poor exhibition of football the tail-enders, Park Street and Knox, played their last Church Football League contest on the latters' grounds, Patterson Street, Saturday afternoon. The final score stood Knox5 Park St. 0.

Park Street played with six of their regular men, and during the first five minutes of play, the Presbyterians scored twice, but the Baptists held them down during the remainder of the half.

The second round was not very keenly contested, the heat making the players indifferent. Knox scored three more, and then it was a matter of who couild kick the ball over the fence the most times.

ST. JAMES 7, ALL SAINTS 4.

St James and All Saints battered on the exhibition grounds, and the game ended in favor of the Methodists, 7-4.

The players were handicapped by the fierce heat, and the play was a little below what those teams usually put up.

TENNIS

Second round ladies' singles in city tournament:

Miss Hall vs. Miss Rogers.
Miss Burnett vs. Mrs. Devey.
Miss Erskine—bye.

Round to be played off by Tuesday, June 27th.

C.P.A. MEMBERS' ENJOYABLE TRIP

Pressmen Went to Georgian Bay for Two Days Outing

On Tuesday, 21st, the Canadian Press Association closed up the two days session of the association meeting, and on Thursday, 22nd, some two hundred and fifty members took possession of a long G.T.R. special train in readiness for the trip to Penetanguishene. Through the smiling farm lands they sped until the sparkling waters of the Georgian Bay were seen, and a short walk from the wharf brought the party to the Penetanguishene Hotel, beautifully decorated with Union Jacks. The large company sang a verse of the National Anthem and "Rule Britannia" before doing justice to the excellent luncheon provided by the Mayor and town.

A short speech of welcome was given by Mayor Jennings, to which Mr. C. W. Young, President of the C.P.A., replied in charming terms, referring to the intensely historical character of the pretty town, and the story which has been stirringly set forth by the chroniclers of the martyred Jesuits, who gave their lives for the cause of their religion.

After luncheon, the party went on board the splendid steamer Waubic to pass a charming afternoon going through miles of the most beautiful island scenery in the world, the waters placid, the gulls flying in hundreds, the rocky islands, the lovely homes for summer residents, until amidst the glories of a crimson sunset the pretty town of Parry Sound, with its magnificent lumber booms all afloat, was reached.

The dining room of the Hotel Belvidere was a picture with its brilliant lights, its blue walls, hanging baskets of flowers and bountifully set tables. An excellent orchestra played entrancing dance music in the hall, to which some hundreds waltzed and two-stepped to their hearts' content.

Some amusing incidents occurred, but though there was a doubt as to whether there might be an abiding place for all that night, owing to the temporary breakdown of the Majestic, which failed to materialize, good humor reigned supreme, and all were quite ready to make a night of it "literally," if necessary. After the charming arrangements made, no one could ever grumble.

Friday morning, on board the Northern Navigation Co.'s steamer, "Germanic," the return run was made for Collingwood. The arrival of the party as the boat swept into the splendid harbor, backed by the gorgeous Blue Mountains, the frontage of the fine shipyards eliciting the admiration of all on board, was hailed by continuous salutes from vessels within the harbor and responses from the Germanic.

A walk up the busy and beautiful main street of Collingwood with its Coronation decorations still flying, led to the Temple, owned jointly by the Masons and Oddfellows here. In a large banquet hall, the Ladies Auxillary of the local Y.M.C.A. served a sumptuous luncheon, the tables being beautifully decorated with June flowers.

Mayor Currie gracefully presided, and welcomed on behalf of the Corporation the members of the Press Association and the Women's Press Club of Toronto. The King, the guests and the town of Collingwood, were toasts duly honored, speeches being made by Messrs. C.W. Young, President of the C.P.A.; Town Solicitor Burney, J. G. Elliott of Kingston, and Geo .C. Creelman, President of the Ontario Agricultural College. A special tribute of cheers was given by the visitors to Mr. David Williams, editor of the Collingwood Bulletin, and former President of the Canadian Press Association.

An interesting ceremony was the presentations of some Crown Derby china to Mr. C. A. Macdonald, Assistant Manager Northern Navigation Co., and handsome pins to the captains of the Waubic, the Germanic and the Majestic, also a set of Crown Derby to Mr. A. E. Duff, D.P.A of the G.T.R.

The presentations were made by Mr. Geo. Scroggie of Toronto, and Mr. Wilgress of Brockville, who expressed the sentiments of the party towards these men for uniform courtesy throughout the trip.

The afternoon was spent in viewing the thriving and beautiful town of Collingwood.

The last event on the program was the laying of the corner-stone of the new $30,000 King George School. Mr. Prentice, Chairman of the Board of Education, Dr. Conally, Chairman of the Finance Committee, and Mr. Maire, made splendid addresses after which Mr. J. F. MacKay, Business Manager of the Globe, and ex-President of the C.P.A., was handed a silver trowel, neatly inscribed, and asked to lay the stone. After briefly addressing the two thousand spectators, Mr MacKay on behalf of the Canadian Press Association, presented the new school with a large Union Jack.

The party was given a royal sendoff at the station by several hundred Collingwood citizens, and a speedy run home on a G.T.R. special closed a delightful and restful outing for two hundred and twenty-five journalists.

There are certain people who always say the best singer in the world can't sing.

Heroes, like sermons, are often made to order.

Truth is mighty, but some of it can be suppressed.

DODGING MR. SPEAKER

Rich Instances of Some "Nasty Ones" Handed by M.P.'s

It is very difficult for a member of Parliament to be openly rude to another when under the eagle eye of Mr. Speaker.

When Mr. Tim Healy, many years ago, said to an interrupter, "If you interrupt me again I will break your neck!" he was promptly suspended for a fortnight. All the impolite adjectives such as untrue, dishonest, etc., have long been barred. And the Speaker may at any time add to the list of phrases on the black-list.

But though Mr. Speaker is always on the watch for offensive phrases, there is many a case in which a witty M.P. has managed to make himself extremely nasty without being called to order. Sometimes it is in the withdrawal, however, that he turns the dagger in the wound.

It was an Irish member who some years ago remarked of the Irish Secretary, who had just answered a question, "Even the right honorable gentleman can at times be persuaded to tell the House the truth!" There were loud shouts of "Order! Order!" dnd the Speaker rose. Crushed, the erring member humbly begged unreservedly to withdraw the remark, and to state that there was not the slightest foundation for the statement! The Irish Secretary and Mr. Speaker still looked worried, however, as the business of the day went on.

It was Lord Cranbourne who once compared Mr. Gladstone's conduct on a certain matter to that of a pettifogging attorney. The Speaker, appealed to, declined to treat the phrase as out of order, but appealed to the good taste of the honorable member. The honorable member rose and remarked, "I wish, Mr. Speaker, to withdraw the phrase that the House considers offensive, and to apologize humbly—to the attorneys!"

One of the wittiest evasions of the Speaker's ruling was one by Sheridan, in the old Irish Parliament.

Sheridan was making accusations of corruption. There were shouts of "Name! Name!" The orator was really attacking the Secretary of the Treasury, a Mr. John Robinson, but before he could go on the Speaker ruled the name out of order.

"Mr. Speaker," Sheridan went on slowly, "you have ruled the mention of the name out of order, but I can assure the House that I could as easily give the name as I could say 'Jack Robinson'!" And a delighted House roared.

It was presence of mind that saved a hot-headed Kerry member some years ago from the Speaker's rebuke. He sprang up to answer an opponent. "The honorable member boasts so-and-so, and I will admit to the fool—" ("Order! Order!") "I will admit to the fool—" The speaker paused, and then went on, looking innocently puzzled, with "I will admit to the full the value of his observations and experience." The angry shouts died away, and delighted chuckles took their place.

It is impossible for an M.P. to call another M.P. an ass with impunity, unless he does it very neatly indeed. Some fifteen years ago a Nationalist member used a phrase that brought from another member a reminder that he was still a subject of the Queen.

The interrupted member happened to be a member of the Queen's household. The interrupted orator stopped.

"In loyalty to the Queen I yield to no one," he went on, without glancing at his critic, "or in respect for her household—her menservants and her maidservants, her ox or"—and here he turned slowly and examined the interrupter through a pair of pince-nez—"or her ass!"

And not even the Speaker could intervene to save that unfortunate interrupter.

A JEWEL OF ILL-OMEN

Peculiar History of the Famous Hope Diamond

What ill-luck will befall the Washington millionaire who recently paid $300,000 for the famous Hope diamond? His wife, who intends to wear it, refuses to believe in the superstition attached to the stone. But the history of this jewel is one of misfortune and death.

The man who brought it from the East in 1688 was Tavernier, the great French traveller. His affairs at once went wrong, and, setting out to retrieve his fortune, he died of fever abroad.

Madame de Maintenon, the famous French beauty, dated her decline from Royal favor from the day she persuaded the King to allow her to wear it. Later, it was worn by Marie Antoinette, who died under the guillotine, and Princess Lamballe, who also wore it, was killed by a mob.

For forty years the stone was lost, but afterwards came into the possession of an Amsterdam diamond-cutter, whose son stole it, ruined his father, and then killed himself.

Since then its history has simply been a repetition. For a time it was in the possession of a Sultan of Turkey, who afterwards lost his throne, while its keepers at Constantinople were killed.

It has been lost several times, always to return with its message of ill-luck. Even the most unsuperstitious are inclined to wonder what will be the next misfortune it will bring.

ATE 144 EGGS FOR BREAKFAST

Sam Miller, a resident of Wilkes-barre, Pennsylvania, has issued a challenge to the world at large to compete with him in an eating contest. He declares that he will eat more in a given time than any other man living. Miller declares that his record as an eater has never been equalled. According to the New York Herald he once ate 144 fried eggs for breakfast. In a pie-eating contest he disposed of forty-eight ten cent pies. His latest feat was that of eating five chickens and fifty waffles, and drinking four quarts of coffee while the cooks prepared more food.

Some men are honest because it is too much trouble to be otherwise.

Kind to the Eyes

Kryptok lenses have distinctive advantages over all former near and far-sighted glasses, having no line or patch to suggest old sight or to confuse the eye. "They are truly delightful and I scarcely realize that I am wearing glasses, as my vision is perfect, both distant and reading," is the remark of one of the pleased patrons of the Optical Institute.

The OPTICAL INSTITUTE, Market Building, Peterboro

J. W. Browett, OPTOMETRIST. Graduate of Colleges of Toronto, Montreal, Detroit, Chicago, New York and Philadelphia.

Holland House

FIFTH AVENUE AND 30TH ST. NEW YORK CITY

The criterion of metropolitan hotel luxury and elegance, yet offering substantial comforts at agreeable terms.

THE HOLLAND HOUSE IS

Within a few steps of the new Pennsylvania Station; The hub of the principal theatre and shopping centers; Easily reached from uptown or downtown commercial districts; The one New York Hotel that satisfies its guests.

Rooms single or en suite; modern appointed bath rooms; Royal suites; Private after dinner lounge; Bar; Special grill service; Dining parlor exclusively for ladies.

WRITE FOR BOOKLET

Holland House
Fifth Ave. and 30th St.
NEW YORK CITY

A Want Ad in The Daily Review

will find the right worker for that job. For the work-seekers who are versed and practised in "nowadays ways" of doing things are sure to turn FIRST to the offers of employment found in THE DAILY REVIEW, "which is why" an employer is enabled to choose the BEST man or woman for the work to be done

YOU! Who have not yet supplied your complete Clothes needs for this summer should do so before July 1

SATURDAY, Dominion Day, being a holiday, we will be closed all day, making one business day less. Now, we have to crowd six days into five and do the same business, and as an extra inducement we will hold a

Four Days Sale

Tuesday, Wednesday, Thursday and Friday

Read over these items—then take advantage of them:

$5.00 Tweed Suits going at..................$3.90
$7.50 and $8.50 Tweed Suits, going at.......$6 & $7.00
$10.00 Tweed and Worsted Suits going at.....$8.00
$15.00 Tweed and Worsted Suits going at.....$12 00
$6.00 Worsted Trousers going at.............$4.75
$4.00 Worsted Trousers going at..............$3.25
$1.40 Tweed Trousers going at................$1.00
$1.00 Print Shirts going at.....................75
75c Print Shirts going at........................50
50c Print Shirts...................................40
$1.00 Porous Knit Underwear.....................75
80c Blue Balbriggan Underwear....................60

Cut down the high cost of living. Buy now when you can save from 1-5 to 1-3.

H. LeBrun & Co.

Society Printing

Cards, Invitations, etc., for all social occasions.

We have the finest Cards and materials, the newest styles of types and all work is most thoroughly neat and up-to-date.

Sample forms, etc., for inspection.

Calling and Social Cards steel or copper plates, to order.

The REVIEW
177 Hunter-st.

PROBABILITIES: Fair and warm with thunderstorms; Wednesday cooler.

THE DAILY REVIEW

REVIEW WANT ADS BRING RESULTS One Cent a Word

VOL. LXII., No. 148. PETERBOROUGH, ONT., CANADA, TUESDAY, JUNE 27, 1911 TEN CENTS PER WEEK.

ROOT AMENDMENT TO RECIPROCITY BILL IS DEFEATED WITHOUT EVEN ROLL CALL

Rider to Bill Gets Very Poor Reception in the Senate—Prospects That Pact Will Pass.

Washington, June 27.—The Canadian reciprocity bill emerged from its first ordeal in the Senate last night unscathed. The Root amendment, proposing a modification of the wood pulp and print paper section of the agreement, was defeated after seven hours of debate, by an overwhelming vote. The friends of the amendment were so satisfied of its defeat that a roll call on the vote was not demanded.

This leaves the reciprocity measure open to the general fight that is to follow of amendment of important provisions of the Payne tariff law. Senator Lafollette announced, in a speech opposing the Root amendment, that he would give to the Senate a chance to pass on general tariff amendments for free paper, free lumber and lumber products, and for reductions in many other schedules. Senator Clapp also announced his intention of offering a free paper amendment later; and other Senators gave evidence of their purpose to force, from now on, consideration of the tariff revision on the widest plane.

Attack on the Root amendment was interspersed with attack on the whole reciprocity measure in the debate that ran throughout the afternoon, and which resulted in the defeat of Senator Root's proposal to change the House bill by requiring that all Canadian provinces should remove their export restrictions on pulp wood and its products before the reciprocal features applied to the wood pulp and print paper items of the agreement.

"I am opposed to this so-called reciprocity legislation as a whole, because I believe it is wrong, harmful and unjustifiable," said Senator Lafollette. "If it must pass, I want to see it made as nearly perfect as possible. I shall vote against the Root amendment because I believe it will defeat the very purpose of the wood pulp and print paper paragraph of the agreement."

Senator Lafollette declared there was no justification for any duty on print paper. He analyzed the figures of the tariff board to show that the best mills in the United States actually produce paper cheaper than the best mills in Canada. To continue a high tariff on paper, he said, was to put a premium on "inefficiency and sloth," and to make the protective tariff "deaden all constructive force" for the development of efficient management.

Senator Lafollette criticized the newspapers for having urged the reciprocity measure as a means of getting relief from the oppressive charges of the print paper manufacturers. He said they had joined with the "packers, the railroads, the flour millers" and others who would secure advantages through the passage of the reciprocity bill.

Senator Lafollette declared that in the testimony taken by the finance committee it would be shown that the newspapers had suppressed the news of the reciprocity proceedings, but on this point Senator Stone, who also is a member of the finance committee, declared the Wisconsin Senator was mistaken.

Lieut.-Gen. Blane Is Dead.

London, June 27.—Lieut.-Gen. Sir Seymour John Blane, retired, died here yesterday. He was born in 1833, and saw considerable service in India, and was wounded at Inkerman. He served as aide-de-camp and military secretary to four Governors-General of India.

Fatal Pistol Duel.

Anderson, W. Va., June 27.—Foster Harper was fatally wounded, and Wm. Ridgeway was shot three times in the leg when two men engaged in a pistol duel here yesterday afternoon. Fifteen shots were fired by each man. Both are members of prominent families.

Joined the Rebels.

Kingston, Jamaica, June 27.—Many Haytien exiles who are arriving here report that Gen. Finche, formerly a warm adherent of President Simon, has joined the rebels with a large force in the northern section of the republic.

57 YEARS OLD YESTERDAY

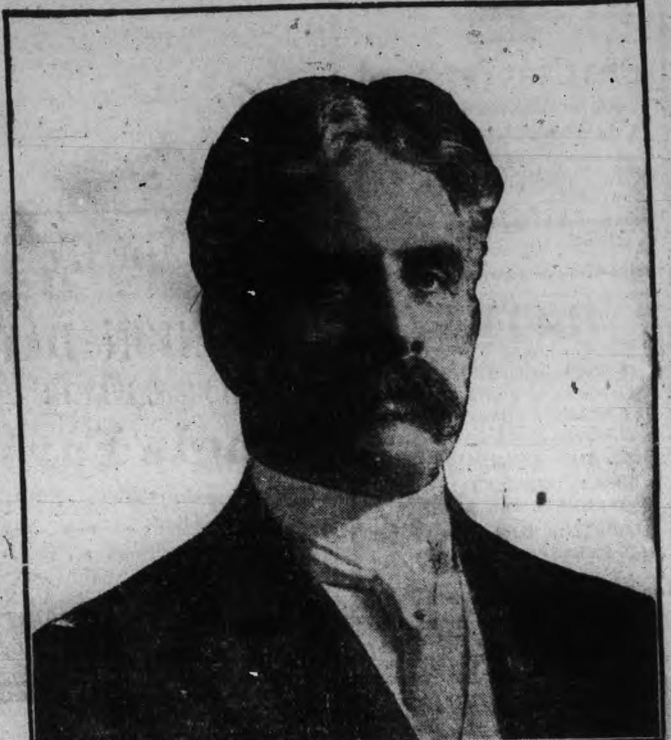

Congratulations will be extended to the Conservative leader on being in such fine fighting trim on his fifty-seventh birthday. May he live to enjoy many more such happy days.

R. L. BORDEN'S GREAT RECEPTION IN CALGARY; OPENED NEW CITY HALL

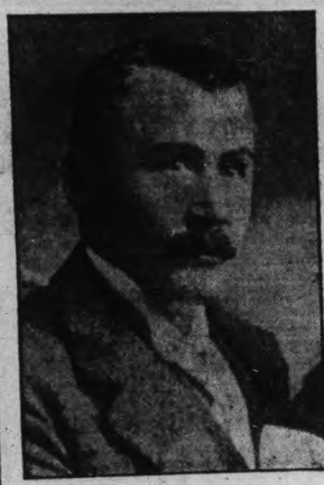

E. A. LANCASTER.

Who is again the choice of the Lincoln Conservatives for the Dominion Elections.

Enthusiastic Welcome in Calgary for Conservative Leader—Fifty-Seventh Birthday.

Calgary, June 27.—The Conservative leader celebrated his fifty-seventh birthday yesterday by addressing two audiences on reciprocity and by opening the new City Hall of this city with a golden key. Mr. Borden came up to Calgary from Lethbridge yesterday morning, and on his arrival here was presented with a civic address of welcome. A large number of citizens turned out and gave him an enthusiastic, though non-political reception. After the ceremony at the City Hall, the pa was driven around the city, and then returned to High River, where he addressed a public meeting attended by about six hundred people.

The audience at High River contained a large infusion of members of the United Farmers of Alberta, who wore badges bearing the word "reciprocity." An address was also presented to him in behalf of this body. It was couched in the same terms as that read at McLeod by the Provincial Secretary of the organization.

Speakers were interrupted with a frequency which has been rare during the tour. G. H. Perley, the first speaker, met with it when he was discussing the origin of the reciprocity agreement.

"We asked Laurier for it," came a voice from the crowd.

"Did you ask for reciprocity?" Mr. Perley asked back.

"We asked for free trade," was the reply.

"This is not free trade," replied Mr. Perley. "It is like climbing a ladder by beginning at the top."

MORGAN GIVES KAISER A LETTER

He Had Paid $25,000 for Martin Luther's Autograph.

Kiel, Germany, June 27.—J. Pierpont Morgan yesterday presented Emperor William with the autograph letter written by Martin Luther to Emperor Charles V., and for which the financier recently paid $25,500. His Majesty was immensely pleased, and forthwith conferred the Grand Cross of the Order of the Red Eagle on Mr. Morgan.

The letter, which is in Latin, is of great historical importance. It was written in 1521, during the reformer's return journey from the Diet of Worms, and described the proceedings and defended his attitude. The letter never reached Emperor Charles, as its contents were such that no one dared deliver it.

CHOOSING SITES FOR G.T.P. HOTELS

Montreal, June 27.—H. R. Charlton, general advertising agent of the G.T.R. and Grand Trunk Pacific Railway, leaves for the west on an extended trip. At Edmonton he will meet Dr. A. Wheeler, director of the Canadian Alpine Club, and Mr. Douglass, superintendent of the Canadian National Parks, and will proceed to Jasper Park, the new national park of 5,000 square miles, reserved in the heart of the Canadian Rockies.

Mr. Charlton made the trip last year over the mountains of the through Yellowhead Pass to Fort George and many points were suggested in his reported hotel sites. On the present expedition sites that are considered the most attractive will be chosen and surveyed, so that the building of these mountain hotels may be proceeded with by the Grand Trunk Pacific as early as possible. The steel is now within 20 miles of where probably the first of the hotels will be located.

TEN THOUSAND BARRELS OF OIL BURN IN TEXAN HARBOR

Two Lives Lost, and Property Loss of $300,000 in Great Explosion.

Port Arthur, Texas, June 27.—Two lives were lost, half a dozen men were injured, some seriously, three oil barges and one tug were burned to the water's edge and about 10,000 barrels of oil, two large warehouses and over 600 feet of wharves were destroyed as the result of an explosion, which was followed by a fire in the Port Arthur harbor and waterfront yesterday. The loss is about $300,000.

Capt. Frank Weber of the barge Humble and Samuel Sicero, an Italian laborer, lost their lives in an explosion aboard the Humble, where the fire started.

The flames swept rapidly over several small vessels belonging to the Texas Company and spread to two large warehouses of that concern. These, together with the wharves, were soon a mass of ruins. Other buildings were slightly damaged.

Charged With Theft of Bonds.

Pittsburg, June 27.—A. L. Pearson, an attorney and president of the Union Realty Co. of this city, and S. M. Carnahan, a clerk, employed in the office of Holmes, Wardrop & Co., brokers, were arrested here late yesterday, charged with the theft of bonds valued at $10,000, belonging to the brokerage firm.

Pearson is prominent socially. His father, Gen. A. L. Pearson, was at one time commander of the troops of the state.

Both men were held in default of $12,000 bail each.

Dartmouth Hotel Burned.

Halifax, June 27.—Fire last night partially destroyed the Handley House, an hotel in Dartmouth, across the harbor from Halifax. Most of the damage was from water. A servant who entered her room over the kitchen to secure some of her belongings was almost suffocated by smoke, and had to be carried out. The insurance, amounting to $3,500, is in the Acadia and Halifax companies.

ANOTHER AIRMAN PAYS THE PRICE

Fatally Injured in Commencing Flight at Brussels

Special To The Review

Breda, Netherlands, June 27.—M. Lelasseur, contestant in the European circuit airoplane race was fatally injured to-day, when he fell from his machine while starting his flight at Brussels. This will make the fourth fatality in this contest.

WANTS MEN TO HELP HIM OUT

M. Caillaux Looking For Cabinet Material.

Promises to Give Reply to President To-night.

Paris, June 27.—M. Caillaux, Minister of Finance in the Monis Cabinet, who was requested by President Fallieres to form a new Ministry, announced last night, after advising with his friends, that he would be unable to give a definite answer to the President before to-night. At the same time he has made material progress towards the organization of a strong combination.

Leon Bourgeois, former Premier, declined the portfolio of Foreign Minister on the grounds of ill-health, and suggested Raymond Poincare, ex-Minister of Finance, for that office. M. Poincare at first was reluctant to accept the heavy responsibility of that post, for which he feared he was not sufficiently prepared, but agreed to give the matter his consideration, and answer to-day. In event of his refusal M. Deselves, prefect of the Seine, will be asked to take the Foreign Office.

While as yet nothing definitely has been decided upon, it is understood that M. Caillaux, in addition to the Premiership, will take charge of the Ministry of the Interior; M. Doumergue or M. Cruppi, justice; L. L. Klotz, finance; Eugene Etienne or Adolphe Messimy, war; M. Delcasse, marine; Jules A. T. Steeg, public instruction; M. Augagneur, public works; M. Chaumet, commerce; Jules Pams, agriculture; M. Messimy or M. Lebrun, colonies; M. Renoult, labor.

Of these MM. Cruppi, Delcasse, Steeg, Pams and Messimy were in the Monis Cabinet; MM. Klotz and Doumergue were members of the Briand Cabinets, while M. Etienne is an ex-Minister of the Interior.

A Pacific Expedition.

Port au Prince, Hayti, June 27.—President Simon has started out again at the head of his troops for the purpose of bringing about peace in the northern districts of Hayti. He left yesterday with a large force under his command aboard the cruiser Antoine Simon, his destination being Cape Haytien, but the cruiser will call at St. Marc and Port a-Paix.

It is said the President has undertaken the expedition with the most pacific intentions, and will make an endeavor to persuade the insurgents to lay down their arms before employing force.

JOHN FISK WAS HANGED

His Accomplice in Murder to Hang July 20

Special To The Review

Calgary, June 27.—John Fisk, a former Bruce County Ontario, man, was hanged this morning for the murder of a rancher, Tucker Peach. T. M. Robertson, his accomplice, will hang on July 20th. Fisk denied his guilt to the last.

Freighter Wrecks Bridge.

Montreal, June 27.—A serious accident occurred at the bridge over the Lachine Canal at Cote St. Paul road yesterday. A large freighter from Kingston passing down the canal struck the bridge with great force, knocking it completely off the pivot, so that it is now impassable for traffic. The canal is free for boats to pass up and down, but pedestrians, vehicles and street cars are all blocked. A gange of men was set to work at once and are rapidly proceeding with the repair of the pivot.

The freighter suffered little damage and was got safely through the locks.

All Were Vaccinated.

Montreal, June 27.—The Allan line steamer Corsican arrived in port yesterday morning from Liverpool, after being detained at the quarantine station for ten hours.

A case of suspected smallpox was discovered amongst the steerage passengers, and nearly two hundred passengers who had come more or less into contact, on the voyage, with the suspect, were detained.

Everyone on the ship, including the officers, were vaccinated.

New Steamship Line.

Kingston, Jamaica, June 27.—It is reported that the Atlantic Fruit Co. is arranging to establish a steamship line between Jamaica and England.

The United Fruit Co. recently announced its intention to enter the West Indian-British trade and to establish a passenger and fruit service between Kingston and Southampton.

Another Fire Victim.

Nantuckett, Mass., June 27.—The fourth victim of the fire that destroyed the house boat here of Wm. Barns, jr., the prominent New York Republican last Saturday, died last night when Thomas Kerr of New York succumbed to his injuries. Kerr was badly burned in an effort to rescue Helen Wilson of New York, and Mildred de Haven of Brooklyn, who were trapped by the flames.

C.P.R. Train Derailed.

Vancouver, June 27.—All the passenger cars of the Toronto train which left Vancouver at 8 o'clock Sunday morning, were derailed at six o'clock in the evening at Semlin Station, a short distance east of Ashcroft. The train was going slowly and none of the cars were overturned. Five passengers were slightly injured.

COVENT GARDEN THEATRE WAS ABLAZE WITH REGAL SPLENDOR

E. N. LEWIS.

Nominated by the West Huron Conservatives for the House of Commons.

Command Performance for European Royalty—The World's Greatest Singers Participate in the Program

London, June 27.—One of the most magnificent spectacles in connection with the coronation was the command performance last night in Covent Garden, the interior of which was transformed into a veritable floral palace, wreathed with England's fairest flower. Those privileged to be within the gerat auditorium will long remember the gorgeous, scintillating picture, the fragrance of 100,000 perfect rose blooms, the noble company of men and women representing the royalty of the world, and all the most distinguished in British official and social life, who filled every box and every stall.

The King and Queen drove from Buckingham Palace in a state coach, escorted by Life Guards. On their arrival Their Majesties were received by the chief state officers and escorted to the royal box, while the brilliant audience rose.

The royal box consisted of ten boxes in the centre grand tier thrown into one, providing 100 seats, nearly all of which were occupied by guests of royal rank. Flanking the royal box were two other large boxes, each occupied by 100 representatives of foreign countries in gorgeous uniforms, and the representatives of the dominions. About half the stalls were allotted to the suites of the distinguished guests.

In point of picturesque attire, the Indian princes, glittering with jewels, were easily first, eclipsing the royalties in their most splendid uniforms. Special American Ambassador Hammond sat in the second row of the royal box, between the Duke of Connaught and the Grand Duchess of Hesse, his plain evening dress rendering him conspicuous by contrast.

The King was in an admiral's uniform and wore the Order of the Garter. The Queen's gown was of delicate pink, over which the blue riband of the Garter showed in marked relief. On her bosom were the twin stars of Africa, on her head a diamond fleur de lis and a maltese cross. The Queen was escorted to the royal box by Crown Prince Frederick William of Germany, and the German Crown Princess entered on the arm of His Majesty.

Although rain again fell to mar the occasion, dense crowds gathered outside Covent Garden to witness the arrival and departure of Their Majesties, and the royal visitors. After the performance the royal guests, the special envoys and members of the diplomatic corps attended a ball given by the Duke and Duchess of Westminister at Grosvenor House.

Renowned artists took part in the gala performance. The program opened with a scene from the second act of Verdi's "Aida." This was followed by the second act of Gounod's "Romeo et Juliette." Then came Act III. of Rossini's "The Barber of Seville," and Tableau II. of the Russian ballet, "Le Pavilion D'Armide."

Among the artists were Mmes. Melba, Destinn, Tetrazzini, Berat and Kirkby, Lunn and John McCormack, Sammarco, Franz, Bassi and Malatesta.

Suffragettes In Mexico.

Mexico City, June 27.—A suffragette movement which promises to become a factor in Mexican politics under the new regime was launched on Sunday by a woman's club, of which many of the leading women of the capital are members. In a petition directed to Emilio Vasquez Gomez, Minister of the Interior, more than 500 women, who style themselves "friends of the people," demand the right to vote and hold office. They announce their choice of Francisco I. Madero, jr., and Dr. Francisco Vasquez Gomez for President and vice-president respectively.

Broke the Record.

Halifax, June 27.—Records between New York and Halifax were eclipsed yesterday on the arrival of the Red Cross Liner Florizel, which made the run from New York to this port in forty-three hours. Twenty-five years ago a schooner made the run in fifty-six hours, and until the present no sailing vessel has ever been able to duplicate that record. The Florizel brought 150 tourists from New York, and sailed for St. John's, Nfld.

FIGHT TO THE FINISH

Shipping Federation's Challenge Answered by Further Walkouts

Special To The Review

London, June 27.—The Federation of Shippers has decided to fight the striking seamen to the finish and their challenge has been accepted by sailors and dockmen, who to-day quit work at northern ports in hundreds, thereby paralyzing shipping. The trouble is spreading to other unions and miners federation are taking a strike vote to-day.

"Conned" Man In the Cell.

Welland, June 27.—While Thomas Ward was languishing in the police cells at the Town Hall awaiting trial on a charge of vagrancy, an angular man, with a red moustache and red hair, strode into the room adjoining the cells, and announced himself to be a detective of some note.

He condescended to get the prisoner a good square meal if he would hand over his watch. This formality was agreed upon, and the "detective" strode out of the door.

He did not return, and when the prisoner was taken to court he explained matters. Later a farmer named T. Overholt was arrested on the charge, and admitted having taken the watch. He was remanded to jail.

Veto Bill Again.

London, June 27.—Parliament reassembled yesterday after the coronation recess, and the struggle over the veto power of the Lords will be immediately resumed.

In the House of Lords, Lord Lansdowne gave notice of a series of amendments to the veto bill, providing for the exclusion from that measure of bills such as that relating to Irish home rule, for a joint sitting in cases of a disagreement between the two Houses, and for a referendum in other cases. As it is quite certain that the Government will not accept these amendments if passed, another deadlock and eventually the creation of 500 additional peers seems the only outcome, unless the Lords yield.

CHOLERA IN COAST CITIES

Dispatches State Epidemic Has Gained Foothold

Special to the Review.

London, June 27.—Private despatches from Rome and Malta state that in spite of denials of the Italian government, a cholera epidemic has gained a foothold at Naples, Palermo and other coast cities.

BIG NAVIGATION MERGER IS NOW MADE AN ACTUAL FACT

Capital of Company is $10,000,000, and Richelieu Shares Are Exchangeable.

Montreal, June 27.—The big navigation merger, including the Northern & Inland Co., and the Richelieu & Ontario, is now practically an accomplished fact, the arrangement for the consolidation having been ratified at a special meeting of the shareholders of the Richaelieu & Ontario Navigation Co., held yesterday, with the president, Rodolphe Forget, M.P., in the chair. The basis of consolidation was approved, as well as the increase of the capital and the appointment of the additional directors.

The capital of the company is raised to $10,000,000, the directors having the power to exchange shares of the Northern & Inland Co. for those of the Richelieu.

The five new directors named are: John R. Binning, W. Grant Morden, and C. A. Barnard, K.C., Montreal; Edmund Bristol, K.C., M.P., Toronto; and James Playfair, Midland, Ont.

Found Dead In Bed.

Chatham, June 27—Samuel Sullivan, an aged resident of this city, was found dead in bed in his house on Houston street late yesterday afternoon. Sullivan has not been seen for some time, and had been dead for several hours when found. It is supposed that he died last Saturday night. He was found by some of his neighbors. Heart failure is supposed to have been the cause of death. There will be no inquest. He is survived by a grown up family. His wife is dead.

Increase In Infant Mortality.

Montreal, June 27.—Sixty per cent. of the total mortality in this city last week was of children under five years of age. Up till now it has been well under 50 per cent., but this great increase seems to show that death will reap a great harvest from children in overcrowded quarters, where sanitary arrangements are not well looked after, and the food, through poverty, is not of the right kind. Of 197 who died last week, 118 were children under five years of age.

Coughs, Colds Bronchitis

If there is an ailment in the throat or chest, it is surely essential that the remedy be conveyed direct to the affected part. It's because the healing vapor of Catarrhozone is breathed into the sore, irritated throat and bronchial tubes, because its balsamic fumes kill the germs and destroy the cause of the trouble. These are the reasons why Catarrhozone never yet failed to cure a genuine case of Catarrh, Asthma, Broncritis, or Throat Trouble.

The wonderfully soothing vapor of Catarrhozone instantly reaches the furthest recesses of the lungs, produces a healing, curative effect that is impossible with a tablet or liquid, which goes merely to the stomach, and fails entirely to help the throat or lungs.

To permanently cure your winter ills, your coughs, sneezing, and Catarrh, by all means use a tried and proven remedy like Catarrhozone. But beware of the substitutor and imitator. Look for Catarrhozone only. 50c and $1, at all dealers. 10

Catarrhozone

Just Breathe It, Cure is Sure

The Daily Review

TUESDAY, JUNE 27, 1911.

THE "SUCKER" LIST

The "sucker list" business in New York is now on a new and highly profitable basis for the brokers and promoters who sell their stock by means of cleverly-worded letters, and bargain-day offers, and by brass-band methods.

For the benefit of the uninitiated, a "sucker list" is a list of the names and addresses of people who have at some time bought some of these get-rich-quick-stocks, or who are liable to do so. These stocks are usually the kind that are worth 50 cents a share, and are selling to YOU, Mr. Investor, at a bargain price of 7 1-2 cents, and guaranteed to make you a fortune within thirty days after taking, or money refunded.

It has been customary in the fakir mining and cheap company promotion circles in New York to peddle the "sucker lists" around. For a list that has been worked once or twice, the price is $20 a thousand; for an extra choice list, made up of names of investors in good companies, higher is paid. For the list which has gone the rounds and the patients have been made supposedly immune to offers of untold wealth to be shipped by express direct from N. Y., on receipt of $2 or $5, the price is about $1 a thousand.

The New York circuit court of appeals has recently given judgment in a case in which it holds that anyone owning one share of the stock of any corporation has the right to examine the stock books of the company at any time in business hours. The "sucker lists," as known heretofore, will disappear, because to get a nice, fat list of choice "suckers" all a broker or firm has to do is to buy a share of stock, get the names and addresses, and then sell that share.

Previously the law of New York state was held to mean that any stock-holder who wanted to examine the stock books for any legitimate purpose had the right to do so, but it prevented the examination to provide "sucker lists." Now that anyone has a chance to get choice lists of names of investors, Uncle Sam's financial mail business is expected to take a great leap forward.

PURE WATER SUPPLY

John Burns, the well known English M.P., took a dig at Canadian water systems the other day, in opening a new pumping station that is certainly most deserved. The Canadian water systems of the Canadian cities and towns are in many cases are wretchedly improvised, and the wonder of it is that there is not far more sickness and disease. Peterborough water seems to be chemically all right, but river water that is the outpouring of Stoney Lake, does not offer a satisfactory guarantee that it is free from filth and objectionable matter.

In a report just issued by the Conservation Commission on the typhoid epidemic at Ottawa, an exhaustive treatment is made of the water and sanitary situation, and some of the facts recorded, and photographs reproduced show appalling conditions. Yet it is not to be doubted that many places just as bad could be found in this city, places where there is no sewer connection, and the filth is abominable. The lowness of the contagious fever rate in Peterborough does not mean that there are not serious menaces to the public health that should be removed, and it is certainly a necessity that a city of 18,000 people should have a sewage disposal system and not dump the sewage into the river, and send its poison all the way down to Rice Lake for deposit.

John Burns' remarks apply to some of the western towns particularly, where sanitary arrangements are really shocking. He says:

"I have a description of a water supply from Canada. A town, enterprising in many ways, was exceedingly anxious to score off the rival town to the east, and, referring to itself, said: 'Edmonton is a young but pushful city that prides itself on its water supply. We have no desire to depreciate our eastern rival, but in the matter of water supply we are far ahead of her. The wood and the flotsam and jetsam were so bad in her reservoirs that they had to filter the water through a ladder. The citizens have to extract the water from the debris with a gimlet, and when they have done that necessary sanitary process they have to disinfect it with chloride of lime, manganese and iron. This clearing process did not suffice because after all these operations were carried out so many dangerous bacteria had escaped the ladder, the gimlet and chloride of lime that they had to be taken into the back yard and killed with a club."

EDITORIAL NOTES

John Herron, the Conservative member for Macleod, says that he hasn't made up his mind on reciprocity yet. Canada is at the parting of the ways, and so is John Herron.

When forty farmers openly announce opposition to reciprocity at a western meeting, Mr. Borden's missionary work seems to be bearing quick fruit. His plain spoken attitude has caught the fancy of the west.

Alfred Austin was supposed to have written a coronation ode, but they say it was so full of "hot air" that the and queen at once banned it, and Alfred is now in hiding. If Alfred isn't a satisfactory verse cobbler, there's plenty in Canada in about the same class, and we'd gladly spare one.

A government inspector was sent north to investigate fish stories appearing in the Cobalt Nuggett, but the fishermen hustled to acknowledge themselves as the biggest liars in the north country. Some of them probably came from Chefoo, and knew their business.

The reports of new strikes in what may be broadly termed the Porcupine district, seem to lend some weight to the claims of many that Ontario will have a goldfields of great value. Gold-mining with low-grade ores is a heavy proposition, and takes time to work out, but with the addition of gold to its mineral products, Ontario has about everything except coal, and even some of that has been found, though not of good quality. Ontario is the good old province, after all, in spite of what the breezy optimists of the west may say.

Some of the anti-reciprocity crowd in the United States propose to have the constitutionality of the pact tested, claiming that as it is in the nature of a treaty, requiring two-thirds vote for ratification. The great point that Sir Wilfrid Laurier has been making in his reciprocity references is that the pact is not a treaty, but only concurrent legislation, and terminable at any time by either party. Either the United States men are wrong, or Sir Wilfrid is wrong. It is unlikely that a trade arrangement subject to termination at any time could be construed to mean a treaty, which is a solemn binding agreement. It is probable that the Canadian public will have something to say as to this "treaty" before a court can get near the question.

Rabies Cases.

Toronto, June 27.—And still they come!

Two more dogs' heads have just been examined for rabies by Dr. Amyot, provincial bacteriologist, and positive signs of the malady have been found in either case.

Dr. McCullough of the Provincial Board of Health said yesterday that one of the dogs came from Palmerston avenue, being sent in by Dr. Campbell. The other was sent in from East Toronto by Dr. Milne. No record is at hand of any person having been bitten by either of the dogs.

Made Thirty Knots an Hour.

Halifax, June 27.—The American steam yacht Sicilian, owned by Nathan Strauss, banker and philanthropist, of New York, arrived at Liverpool, N.S., Sunday from Bar Harbor. The yacht is commanded by Capt. Basil Richardson, a Nova Scotian skipper. After coaling, she proceeded yesterday morning for the Thousand Islands, where her party will board her for a cruise. The yacht showed herself able to reel off thirty knots an hour under favorable conditions.

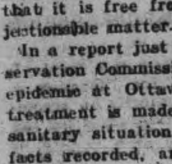

Wood's Phosphodine, The Great English Remedy. Tones and invigorates the whole nervous system, makes new Blood in old Veins, Cures Nervous Debility, Mental and Brain Worry, Despondency, Sexual Weakness, Emissions, Spermatorrhœa, and Effects of Abuse or Excesses. Price $1 per box, six for $5. One will please, six will cure. Sold by all druggists or mailed in plain pkg. on receipt of price. New pamphlet mailed free. The Wood Medicine Co. Toronto, Ont. (formerly Windsor)

THE MARKETS

Latest Quotations in Grain, Dairy Products, Live Stock Etc.

Liverpool and Chicago Wheat Futures Close Higher—Live Stock—Latest Quotations.

CHICAGO, June 26.—Largely on the strength of a big broad market in oats to-day, every staple on the board today closed at a net advance—wheat 1-2 and 5-8 to 3-4; corn 1 1-8 and 1 1-4 to 1 1-4, and provisions 2 1-2 and 2 5-8 to 25. Compared with 48 hours previous, latest figures showed that oats had risen 1 3-4 to 2 3-8 and 2 1-2 a bushel. The chief cause was a prediction by a crop expert that the government report next month would make a sensationally bullish exhibit.

The Liverpool market closed to-day ¼d to ⅝d higher than on Saturday on wheat, and ¼d to ⅝d lower on corn. Antwerp closed ⅝c lower on wheat, Buda Pest 1⅝c lower.

Winnipeg Options.

	Close.	Open.	High.	Low.	Close.
Wheat—					
July	96⅛	96	96⅝	96	96⅝
Oct.	90⅝	90⅝	90⅝	90	90⅝
Oats—					
July	36⅝	36⅝	36⅝	36⅝	36⅝
Oct.	37	37¼	37⅝	37¼	37⅝

Toronto Grain Market.

Wheat, fall, bushel	$0 82 to	$....
Wheat, goose, bushel	0 80	....
Rye, bushel	0 70	....
Oats, bushel	0 42	0 43
Barley, bushel	0 60	....
Buckwheat, bushel	0 48	0 50
Peas, bushel	0 78	0 80

Toronto Dairy Market.

Butter, store lots	0 16	0 17
Butter, separator, dairy, lb.	0 19	0 20
Butter, creamery, lb. rolls	0 22	0 23
Butter, creamery, solids	0 23	....
Eggs, new-laid	0 19	....
Cheese, new, lb.	0 12	0 12½
Cheese, lb	0 14½	0 15
Honeycombs, dozen	2 50	....
Honey, extracted, lb	0 10	0 11

Montreal Grain and Produce.

MONTREAL, June 26.—Business in wheat and oats for export account continues very quiet, owing to the fact that prices bid for both were out of line. The local trade in coarse grains is also quiet and prices show no change. A fair business was done in flour for local and country account. The St. Lawrence Milling Company mill was grinding wheat today for the first time. Millfeed is steady.

Oats—Canadian western, No. 2, 41½c to 41¾c, car lots ex store; extra No. 1 feed, 40¾c to 41c; No. 3 C.W., 40¼c to 40½c; No. 2 local white, 39¾c to 40c; No. 3 local white, 39¼c to 39½c; No. 4 local white, 38¼c to 38¾c. Flour—Manitoba spring wheat patents, firsts, $5.30; seconds, $4.80; winter wheat patents, $4.60 to $4.75; strong bakers', $4.60; straight rollers, $4.10 to $4.25; in bags, $1.85 to $2. Rolled oats, per barrel, $4.55; bag of 90 lbs., $2.15. Feed barley, car lots, ex store, 51c to 52c. Corn, American No. 3 yellow, 61½c to 62c. Millfeed—Bran, Ontario, $22; Manitoba, $21; middlings, Ontario, $22.50 to $23; shorts, Manitoba, $23; mouillie, $25 to $30.

Eggs—Fresh, 17½c to 18c.

Cheese—Western, 11⅜c to 11⅝c; eastern, 11⅛c to 11¼c.

Butter—Choicest, 22½c to 23c.

CATTLE MARKETS.

Union Stock Yards.

TORONTO, June 26.—Receipts of live stock at the Union Stock Yards were 85 carloads, consisting of 1581 cattle, 577 sheep and lambs and 44 calves, with 9 horses.

Exporters.

E. L. Woodward bought for Swift & Co. 378 steers all told, as follows: For London, 162 steers, 1360 lbs. each, at $6 to $6.20; for Liverpool, 180 steers, 1240 lbs. each, at $6 to $6.15; for Winnipeg, 36 steers, 1265 lbs. each, at $6.05.

Butchers.

Choice loads of butchers' sold at $5.90 to $6.10; loads of good, $5.70 to $5.85; medium, $5.40 to $5.65; common, $5 to $5.30. Cows, $3.50 to $5, with some cows almost as good as heifers, $5.10 to $5.25. Bulls, $4.60 to $5.10.

Milkers and Springers.

Receipts moderate, prices steady at $40 to $65 each.

Veal Calves.

Veal calves sold at $4 to $7.25 per cwt., and extra quality calves are worth $7.50.

Sheep and Lambs.

Sheep, ewes, light, sold at $4 to $5 per cwt.; ewes, heavy, $3.50 to $3.75; rams, $3 to $3.50; yearling lambs, $5.50 to $6.50; spring lambs, 9c to 10 1-2c per lb.

Hogs.

Some of the packers are quoting prices lower, while others are quoting them unchanged. Some drovers stated that they had hogs sold at $7, f.o.b. cars, and we heard one drover say that he had hogs bought to ship at $6.90, f.o.b., and we heard another drover say that $7 was being paid to the farmers in his district, and that was the ruling price.

Montreal Live Stock.

MONTREAL, June 26.—At the Montreal Stock Yards, West End Market, the receipts of live stock for the week ending June 24, were 2306 cattle, 550 sheep and lambs, 1940 hogs and 1100 calves. The supply on the market this morning for sale consisted of 850 cattle, 325 sheep and lambs, 1000 hogs and 250 calves.

There was no important change in the condition of the market for cattle since this day week, prices being fairly steady. There was no demand for export account, owing to the fact that cable advices from all the leading foreign markets show no improvement in prices, but as the supply was not excessive and there was a good demand from local butchers and packers, a fairly active trade was done, and at the close few were left over.

Sales of choice steers were made at 6½c, good at 6c to 6¼c, fairly good, 5½c to 5¾c, fair at 5c to 5¼c and common, at 4½c to 4¾c per lb. Among the offerings there were a number of cows, of which the choice lots sold at 5½c, and the lower grades from that down to 3¾c per lb. A few very choice bulls brought as high as 6c and the commoner ones went at 4½c to 5¼c per lb.

A very unsettled feeling prevailed in the market for hogs and in consequence prices were irregular at a very wide range. This condition of the market is attributed to some extent to the keen competition on the part of some packers for supplies, both here and at country points, and the indications are that as long as this lasts there will be some irregularity in the course of values. The demand was good and an active trade was done with sales of choice selected lots at $7.50 to $7.75, mixed lots at $7 to $7.25 and heavy hogs at $6.25 to $6.75 per cwt., weighed off the cars.

There was no further change in the market for small meats, the recent advance in the price of lambs being well maintained under a good demand and sales were made at from $5 to $7 each. Sheep were steady at $4.50 to $6 each, and calves were fairly active and unchanged at from $2 to $8 each.

East Buffalo Cattle Market.

EAST BUFFALO, June 26.—Cattle—Receipts, 3750 head; market, dry fed cattle active and steady; grass kind, lower; prime steers, $6.40 to $6.50; butcher grades, $5.50 to $6.10; cows, $3.25 to $4.75.

Calves—Receipts, 2000 head; market fairly active and steady; cull to choice, $6 to $9.

Saskatchewan estimates that 20,000 men will be needed to harvest the next crop.

REVIEW WANT ADVTS.

The Review want advertisements are read by thousands, for people want what they want when they want it.

If you need help,—Servants hands, or workmen try the Review want ad columns.

If you have anything to sell, from a pickaxe to an Auto, use the Review want ad columns.

If you have lost anything try a want ad in the Review and almost certainly you will recover the lost article. If you want an owner for anything found a Review want ad will bring the owner to light.

One Cent Per Word

Advertisements under this head 1c per word

Advertisers, if they prefer, may use as many as 25 words at the rate of 25c for one insertion, 38c for two insertions, and 50c for three insertions.

RATES

10 Words—1 TIME 10 Cents
25 Words—1 TIME, 25 Cents
25 Words—2 TIMES, 38 Cents
25 Words—3 TIMES, 50 Cents
25 Words—6 TIMES, 75 Cents
LOCALS (Reading Type) 48 cts per inch (4 cents per line.)
LOCALS in Dark Type 60c per inch (5 cents per line.)

Wanted

WANTED

INDUCTION MOTOR WINDERS; Transformer Winders, and transformer Assemblers. Steady work and good wages. Apply

CANADIAN CROCKER-WHEELER CO., Limited. St. Catharines, Ontario.

For Sale or To Rent

OFFICES TO RENT

NEAR POST OFFICE, HEATED AND WITH good vault. Dennistoun, Peck & Kerr.

OFFICE TO LET

CENTRAL LOCATION ON GEORGE STREET ground floor, with light, heat and lavatory. Can take possession at early date. Apply to Box 6 Review. 118dtf

WANTED

A QUALIFIED EXPERIENCED TEACHER for S. S. No. 7 Smith. Salary $550. Duties to commence September 1st. Apply to Gavin Preston, Sec. Treas., Selwyn P. O., Ont. 1d—1w

FOR SALE CHEAP

ONE FIRST-CLASS GASOLINE LAUNCH, IN complete running order. One first-class New Hull already for engine. One four horse power Steam Engine. One Moving Picture Machine. One good Singer Sewing Machine. Apply to J. J. Turner & Sons, George Street, Peterborough, Ont.

FOR SALE $3000 FOR SALE

FOR SALE AT THE PRICE OF $3,000—THAT Eligible Residence, No. 147 Hunter St., East. Brick, steam heated, modern conveniences, seven bedrooms, fixed basins and taps in bed rooms, billiard room in basement. Ten minutes walk from post office. Apply to Mr. E. A. Peck, Peterborough.

FOR SALE

Iron Pipes for water and steam Posts, Belting Pulleys, Shafting, Chains, Iron and Wood Pulleys, Steal Beams, Rails, Wire Fencing new and slightly used. Very cheap. Send for Catalogue, and state what you need.

The Imperial Waste & Metal Co.
7 Queen Street - MONTREAL

R & O Richelieu Ontario Nav. Co. **Summer Service**

Strs. "Toronto" and "Kingston"

Leave Toronto 3 p.m. daily, except Sunday, during June: daily after July 1st.

For 1000 Islands, Rapids St. Lawrence, Montreal, Quebec, Murray Bay, Tadousac and Saguenay River.

STEAMER "BELLEVILLE"

Leaves Toronto 7.30 p.m. every Tuesday, for Bay of Quinte, Montreal and intermediate ports.

For rates, folders tickets, etc., apply to local agents or write—

H. FOSTER CHAFFEE, A.G.P.A., Toronto, Ont.

W. & A. KINGDON

Painters, Paper Hangers, Gilders Glass Embossers and General House and Church Decorators

All work guaranteed and executed with despatch. Our charges are moderate and we only use the best materials.

Estimates cheerfully furnished. Address 762 Water St. Phone 1140

GRAND TRUNK RAILWAY SYSTEM

DOMINION DAY SINGLE FARE FOR ROUND TRIP

(with minimum charge of 25 cents)

Between all stations in Canada, also to Niagara Falls and Buffalo, N.Y., Detroit and Port Huron, Mich.

TICKETS GOOD GOING

JUNE 30th and JULY 1st

Return limit July 4th, 1911.

EXCELLENT TRAIN SERVICE

—TO—

Muskoka Lakes, Lake of Bays, Temagami, Algonquin Park, Georgian Bay, Etc.

Commencing Saturday, June 24th, trains will leave Toronto as follows:—

2.05 a.m. daily, Muskoka-Huntsville-Temagami Express. 10.15 a.m. daily except Sunday, Penetang-Huntsville Express. 12.20 noon, Muskoka-Huntsville Express, daily except Sunday.

Convenient connections from all points in Ontario.

Literature and full information from any Grand Trunk Agent, or address A. E. DUFF, D.P.A., Union Station, Toronto, Ont.

City Ticket Office 334 George St.
B. A. ROSE, City Agent.

CANADIAN PACIFIC

DOMINION DAY

SATURDAY, JULY 1st

Single Fare

Good going June 30th and July 1st. Return limit Tuesday, July 4th. For tickets and all information see.

W. McILROY, - AGENT
PETERBORO

CANADIAN NORTHERN **REDUCED FARES**

TO THE BEST NEW LINE IN THE LAST BEST WEST

By the Canadian Northern route, the most interesting way to the Western Provinces.

HOMESEEKERS and SETTLERS RATES

See that your ticket reads via Canadian Northern.

For all information apply to Grand Trunk Ticket Agents, or write District Passenger Agent, Canadian Northern, Toronto,

Canadian Pacific Ry. EMPRESSES And other Steamships

FROM MONTREAL AND QUEBEC

Lake Manitoba	June 22nd
Empress of Ireland	June 30th
Lake Champlain	July 6th
Empress of Britain	July 14th
Lake Manitoba	July 20th

Special sleeping car to the ship's side, leaving Toronto at 10:30 the evening before, for "Empress" sailings.

Apply to any steamship agent, or to W. McILROY, agent, Peterborough.

TORONTO SAVINGS and LOAN COMPANY

Notice is hereby given that a Quarterly Dividend of 2½% for the three months (3) ending 30th June being at the rate of Ten per cent (10%) per annum has been declared upon the Capital Stock of this Institution and the same will be payable at the offices of the Company in this city on and after July 3rd, 1911.

The transfer books will be closed from the 17th, to the 30th of June, both days inclusive.

By order of the Board.

W. G. MORROW, Managing Director

Peterborough, June 15th, 1911.

NOTICE

This is the time to look over your spring wardrobe. Bring them to us and you will be surprised the improvement we can make in them. We clean, press and repair all outer garments worn by lady or gent.

—TWO STORES—

Geo. R. Record

73 Simcoe-st. - - - - - Phone 669
Charlotte-st. - - - - Phone 575
Machine 357.

Children's Aid Society

FOR THE CARE OF NEGLECTED AND ILL-TREATED CHILDREN.

Incorporated by Act of Legislature. Information required. Information kept strictly private.

CHILDREN FOR ADOPTION

GEO. COCHRANE, AGENT and ASST SEC.

Phone 329 765 George St

Medical

DR. E. V. FREDERICK

M.R.C.S. (Eng.) L.R.C.P. (London)—Surgery and Diseases of Women. 402 George Street. Hours 1.30-3.30—7-8.

DR. FRANK C. NEAL

M.R.C.S., Eng., L.R.C.P., London. "Internal Medicine." Special Attention to Diseases of Chest. Hours: 2-4 p.m., 7-8 p.m. Phones: Bell 851, mach. 225

314 Rubidge Street,

DR. BUCHANAN

F.R.C.S., Edinb: M.R.C.S., Eng., L. R. C.P., Lon Specialist Eye, Ear, Nose and Throat. Phone 519; 169 Charlotte St. Hours—9-11 a.m., 2-4 p.m. 7-8 p.m.

DR. E. A. HAMMOND

Late assistant Westminster Hospital, Brompton Hospital, National Heart Hospital, St. John's Skin Hospital, London, Eng. Also of Rotunda Maternity Hospital, Dublin.

Special—Diseases of Heart, Skin and Stomach

Office—543 Water Street

Bell Phones, Office 463—House 1301

Osteopathy

DR. ASA G. WALMSLEY

Osteopathic Physician

Office over Canadian Bank of Commerce, Hunter Street entrance. Office Hours—9 to 12 a.m., 2 to 5 p.m. Evenings by appointment. Consultation free. Bell Phone 649

Legal

RUDDY & BURNHAM

Barristers, Solicitors, Notaries, etc. Office—No. 379 Water Street, Peterborough. Money to Loan. Robt. Ruddy, K.C. J. H. Burnham, M.A.

O'CONNELL & GORDON

BARRISTERS, SOLICITORS AND NOTARIES. Hunter Street, two doors west of Post Office. Daniel O'Connell George N. Gordon

A. E. DIXON

Barrister, Solicitor, etc. Office corner Hunter and George Sts., Peterboro. Entrance next to W. Madill's Drug Store.

R. E. WOOD

BARRISTER, SOLICITOR, Etc. Office removed from Bank of Commerce Building to 435 George street, recently occupied by E. B. Edwards. Money to Loan.

W. H. MOORE, K.C.

BARRISTER, SOLICITOR, in the Supreme Court etc. Office—Hunter Street, first stairs west of Post Office. Money to Loan.

HALL, HAYES & HALL

BARRISTERS, SOLICITORS and NOTARIES PUBLIC, Hunter Street, Peterborough, next the English Church. Money to Loan at the lowest rates of interest. E. H. D. Hall, City Solicitor. Louis M. Hayes K.C. Basil D. Hall

HALL, MEDD & DAVIDSON

(Successors to Stratton & Hall) BARRISTERS, SOLICITORS, Etc., Peterborough Ont. Office—Corner of Hunter and Water Sts. over Bank of Commerce. R. R. Hall, M.P. S. T. Medd W. S. Davidson

DENNISTOUN, PECK & KERR

BARRISTERS, SOLICITORS, NOTARIES. 415 Water Street, Peterborough. Money to loan at lowest current rates of interest. Easy terms of repayment. E. A. Peck F. D. Kerr R. M. Dennistoun

Money

BENNET & GOODWILL

BARRISTERS, SOLICITORS, Etc., 375 Water Peterborough. Telephone No. 191.

Money at Current Rates Upon Easy Terms.

J. W. Bennet E.L. Goodwill

MONEY TO LOAN

MORTGAGE LOANS ON CITY AND FARM PROPERTY at lowest current rates

DENNISTOUN, PECK & KERR
415 Water St., Peterborough

Money to Loan at lowest current rates —on— FARM, TOWN OR VILLAGE PROPERTY ON EASIEST TERMS OF REPAYMENT

HALL, MEDD & DAVIDSON
Successors to Stratton & Hall
BARRISTERS. Office—corner of Hunter and Water Streets over Bank of Commerce

General

PLUMBING

HOT WATER, STEAM and HOT AIR HEATING

GALVANIZED IRON WORK, ROOFING and EAVETROUGHING

We are continuing this part of our business at our new premises, corner of Simcoe and Bethune Streets. Phone 88.

ESTIMATES GIVEN ON ALL CONTRACT WORK.

Adam Hall LIMITED

900 DROPS
CASTORIA
A Vegetable Preparation for Assimilating the Food and Regulating the Stomachs and Bowels of
INFANTS CHILDREN
Promotes Digestion, Cheerfulness and Rest. Contains neither Opium, Morphine nor Mineral. NOT NARCOTIC.
Recipe of Old Dr SAMUEL PITCHER
Pumpkin Seed - Alx. Senna + Rochelle Salts - Anise Seed + Peppermint - Bi Carbonate Soda + Worm Seed - Clarified Sugar - Wintergreen Flavor.
A perfect Remedy for Constipation, Sour Stomach, Diarrhoea, Worms, Convulsions, Feverishness and LOSS OF SLEEP.
Fac Simile Signature of Chas. H. Fletcher. NEW YORK.
At 6 months old
35 DOSES - 35 CENTS
EXACT COPY OF WRAPPER.

CASTORIA
For Infants and Children.
The Kind You Have Always Bought
Bears the Signature of Chas. H. Fletcher.
In Use For Over Thirty Years
CASTORIA
THE CENTAUR COMPANY, NEW YORK CITY.

PAID IN FULL

Novelized From Eugene Walter's Great Play . . . .

—BY—
John W. Harding

Copyright, 1908, by G. W. Dillingham Co.

"Them labor agitators ain't got no notion of the fitness of things. They ain't got a grasp on economic conditions for a cent. They got to do something to live without working, so every once in awhile they go to the men as pays 'em to be walking delegates, gives 'em some glib talk about their rights and advises 'em to strike for more money. Do they look around and try to find out whether an advance is warranted by the conditions? Nary a look. Do any of the men they hand out their advice to try to find out? Not on your life! They go ahead like a lot of sheep and strike and starve and blame the result on capital."

Smith nodded.

"If they carry out their threat and quit," continued the captain, "you will clear all the strikers from the docks, throw 'em off if necessary, knock their silly blocks off, but tell them as wants to work that full protection will be given. I'll arrange with police headquarters to have a sufficient force of bluecoats on hand to guard our property and will also notify our docks at other ports to be prepared. You will fix up accommodations for the strike breakers in the sheds here until the trouble is over and make arrangements to bring men from the inland cities. In this matter you need spare no expense. Understand?"

"I guess so," replied the superintendent.

"Then it's up to you."

"Anything else you want to see me about?"

"Not now. You can get in touch with me any time you want me. You know about where I'm to be found."

Smith drew in his long legs, raised himself from the chair and took up his hat to go.

"See here, Smith," said the captain, his voice rising gradually to its fearsome bellow, "it's nigh on to twoscore years since I took my first vessel, the Sally Moran, out of Frisco as master and owner, bound for the south sea islands to trade, and I've commanded my own ship every minute since and held my own against all sorts of lubbers as would have done me and done for me if they could. And do you think I'm going to be dictated to by any white livered gas bag of a crawling delegate who comes here holding a knife to my throat by threatening a turnout without giving me a chance

"Yes, sir, by Sam, sir, like this!"

to meet it if I don't give in to his demands on the spot? No, sir, not by an all fired sight! No, sir, not in a thousand years! I own this outfit from keel to main peak, and if I can't run it my own way I'll scuttle it and go down with it. Understand? And if any man's looking for a fight with me he'll find me quick enough, and I'll break him, no matter who or what he is. Yes, sir, by Sam, sir, like this!"

Seizing a thick ruler on the desk, he snapped it without apparent effort, and as he sat glaring there with his disheveled hair, his pugnacious, massive underjaw protruding and his big fists tightly clinched on the broken wood, causing the muscles of his arms to bulge like knots on a gnarled tree, he presented the embodiment of might and ferocity.

"I don't know but what you're right, Cap'n Williams," drawled the superintendent with his unchangeable equanimity. "Anyhow, you sure are entitled to do what you like with your own."

He went out and on his way to the office exit stopped at Brooks' desk.

To be continued.

ABSOLUTE SECURITY.
Genuine
Carter's Little Liver Pills.
Must Bear Signature of Brent Good
See Fac-Simile Wrapper Below.
Very small and as easy to take as sugar.
CARTER'S LITTLE LIVER PILLS.
FOR HEADACHE.
FOR DIZZINESS.
FOR BILIOUSNESS.
FOR TORPID LIVER.
FOR CONSTIPATION
FOR SALLOW SKIN.
FOR THE COMPLEXION
GENUINE MUST HAVE SIGNATURE.
Price 25 Cents | Purely Vegetable. Brent Good
CURE SICK HEADACHE.

CONSERVATORY CLOSING CONCERT

A highly successful musical evening was held in the Conservatory Hall last night, the occasion being the annual closing exercises of the Conservatory of Music faculty and pupils. The lengthy program, composed of most enjoyable and high-class numbers, was thoroughly appreciated by those present, and the affair was in every way a most gratifying and encouraging climax to the season's work of the Conservatory of Music. The delightfully skilful arrangement of the choice program excluded the faintest tendency to tedium and judging by the warm applause which greeted each number, the program was in every way most enjoyable. To enlarge on the work of any of the artists would scarcely be just as all excelled in their various performances. A somewhat unique performance, however, was the pianoforte rendition of "Midsummer Night's Dream," Mendelssohns, played by a quartet of the Conservatory teachers namely, Mrs. Hodgson, and the Misses Starke, McKee and Chiles, on two pianos.

Additional interest was added to the concert, by the presence of the noted and well-known musical director of the Toronto College of Music, Dr. Torrington. Mr. Gliddon invited him to say a few words previous to the last number on the program, which he did, taking the opportunity of congratulating most warmly the splendid work of the Conservatory, and urging citizens to lend it their heartiest support.

PRESENTATION AT MARK ST. PURSE OF GOLD FOR REV. COON

Mrs. Coon and Family Also Remembered by Friends —Going to Lakefield.

Representatives of the quarterly and trustee board of the Mark street Methodist church called on the retiring pastor, Rev. C. H. Coon, last evening, and Mr. Jos. Sucee made the presentation of a purse of gold, while Mr. John Speer read the following address:

Peterborough, June 26th, 1911.

To Rev. C. H. Coon:

Dear brother,—You are about to leave us for another field of labor. Having been with us for four years, the last of the four by unanimous invitation of the quarterly official board, you have remained the full limit of time allowed by the General Conference, and we feel it keenly that we have to part with you and your lovely family.

You have been most unselfish and kind, and many have expressed their appreciation of your efforts and faithfulness as your pastorate has drawn to a close among us.

We would ask you to accept this purse of gold as a slight expression of our hope for you; and we pray that the blessing of God may attend your every effort in your new field of labor. Also we pray that you may soon find a place in the hearts of the people, such as you hold in ours.

Signed on behalf of the board and members of the Mark street Methodist church, Peterborough.

JOSEPH SUCEE,
MALCOLM McINTYRE,
JOHN SPEER.

MRS. COON REMEMBERED.

Dear Mrs. Coon,—Upon the last occasion of your meeting with us, and before you leave for your new home, we, the members of the Mark street Ladies' Aid, wish to express our appreciation of your valuable services among us, both as a worker with us and later as our president.

Always willing to help us in things temporal and spiritual, your life has been an example to us, and we feel that much of the success of this department of our church has been due to your faithful efforts in labor and prayer.

We hope that in your new field of labor God may abundantly bless you and yours.

We ask you to accept as a remembrance from us these dishes, and may they remind you of old friends, although among new faces and scenes.

Singned on behalf of the Ladies' Aid.

MRS. A. A. FOWLER,
President.
MRS. S. MATCHETT,
Secretary.

In addition to the above presentations members of Mr. Coon's family have been the recipients of valuable tokens of friendship, accompanied by addresses, among them being a beautiful gold locket to Miss Myrtle, from some companions, and a leather suit case to Master Willard, from his boy chums, accompanied by a beautiful address.

Rev. Mr. Coon and his family leave this week for their new home in Lakefield, where Mr. Coon will have the pastorate of the Methodist church. With Mrs. Coon he has established a warm friendship with the congregation of Mark street. Both have worked faithfully for the interests of the church, and it is a matter of much satisfaction to every member of the congregation that in going to Lakefield they will be only a comparatively short distance away, and the pleasant associations may be from time to time renewed.

LOCAL NEWS ITEMS

Mr. Frank Wise, superintendent of the Little Lake Cemetery Company, on Coronation Day, planted an oak in the cemetery grounds, to mark that auspicious event. The same was done at the crowning of King George's father. The latter will be known as the King Edward, and the former as George V Oaks.

The family of the late William John Coleman desire to express their thanks to their many friends for the kind sympathy and courtesies, extended them during their recent bereavement.

Local News
The Crystal Theatre is closed, the effects having been seized upon.

The weekly band concert of the 57th Regimental band will be given Thursday night instead of Friday, when the band leaves with the Regiment on the holiday trip to Brockville.

The reflection in the northern sky last night was caused by a bush fire in Johnston's swamp.

A new Atlantic line between Providence, R.I., and Europe is talked of.

The Kaiser now says the Socialists are "not so black as they are painted."

Electric Restorer for Men
Phosphonol restores every nerve in the body to its proper tension; restores vim and vitality. Premature decay and all sexual weakness averted at once. Phosphonol will make you a new man. Price $3 a box, or two for $5. Mailed to any address. The Scobell Drug Co., St. Catharines, Ont.

BICYCLES
AND
BICYCLE SUNDRIES
MOTOR CYCLES
Motor Boat Supplies
Competent Repair Men at Your Service
F. J. R. MacPherson Co.
LIMITED
341 Geo. St. Both Phones 386

Cook's Cotton Root Compound.

The great Uterine Tonic, and only safe effectual Monthly Regulator on which women can depend. Sold in three degrees of strength—No. 1, $1; No. 2, 10 degrees stronger, $3; No. 3, for special cases, $5 per box. Sold by all druggists, or sent prepaid on receipt of price. Free pamphlet. Address: The Cook Medicine Co., Toronto, Ont. (formerly Windsor)

EAST CITY
COAL
And Wood Yard
MAIN OFFICE—111 Hunter Street East
Phone 96
All sizes of the best mined Coal delivered promptly to all parts of the city. Terms strictly cash.
JUNE PRICE
Egg.......$7.10 ton | Nut.....$7.35 ton
Stove.....$7.10 ton | 1 2 ton $3.70
Pea or No. 2 Nut.......$6.50
Mixed Wood, $4.50 per cord. First class Tamarac
WEIR & O'BRIEN
ARCH. WEIR JAMES O'BRIEN

COAL
COAL
COAL
COAL
Phone Bell 116

Machine Phone 116
BURN "OCCO" SCRANTON
COAL
"THE VERY BEST"

Sickness is usually caused by the accumulation of waste matter and impurities within the body.
Dr. Morse's Indian Root Pills,
enable the bowels, the kidneys, the lungs and the pores of the skin to throw off these impurities. Thus they prevent or cure disease.
25c. a box.

Ladies' Hair Store
All kinds of Hair Goods made up, also ladies own hair combings made into Puffs and Switches. Best of work guaranteed.
All styles of PADS, TURBANS, etc., at low prices.
We make a specialty of
Hair Dressing, Shampooing, Scalp Treatment
Our preparations for the prevention of hair falling out have proven their value.
Other items of our stock are Fancy Goods, Hair Pins, Combs, Brushes, Dressing Combs, Veilings, Nets, Hosiery.
Mrs. M. J. Byrne
424 George St. Phone 1350

WE SELL Anything you want
WE BUY Anything you have to sell.
JAY'S Stores
388-392 AYLMER ST. PETERBORO

Model Dairy Co.
Corner King and George Streets
Pure Milk in Sterilized Bottles.......6c
Whipping Cream, quart.......40c
Table Cream, quart.......30c
Skim Milk, 3c qt. or 2 qts. for.......5c
Everything used in the dairy is thoroughly sterilized. Call and inspect the only plant in the city. Orders delivered any time to any part of the city. Milkmen supplied.
TELEPHONE 831

LUMBER
And builders' materials of all kinds—Shingles, Scantlings, Joist and Bill Stuff—Mouldings, Casings and Base and all kinds of finish. Boxes and Box Shooks.
ALF. McDONALD ESTATE
Point St. Charles Mills

Universal Lawn Mowers
EASY RUNNING KEEN CUTTING
SELF SHARPENING
Weigh a third less than most other makes. The only ball bearing mower with automatic adjustment.
Lawn mowers sharpened and repaired, at
MILLARD'S
BICYCLE SHOP
Hunter St., near Aylmer. Phone 1256

DOMINION
CHINESE CAFE
Best meals in the city. If you are going out to dinner or evening lunch, don't forget to call at
328 GEORGE STREET

REAL

ESTATE

J. T. O'CONNELL & CO.
OFFERS FOR SALE
100 BUILDING LOTS, 60x97 ft. to a 10 foot lane, situate near the Exhibition Grounds, 12 minutes' walk from the Electric Works and within reach of all the other factories. Can be purchased on terms of $10 CASH, balance at rate of $5 PER MONTH. Discount for cash. Very low taxes.
FRAME HOUSE and two acres of land, situated just outside the city limits. Price $950
FRAME HOUSE, new, six rooms, city water, good lot, located East City, close to Quaker Oats and the sawmills. Price $1000
10-ACRE PARK LOT, south of city, choice garden land, medium sized frame house, frame stables and sheds. Price $2000
BRICK HOUSE, 2 storeys high, good cellar, parlor, dining room, kitchen, 4 bedrooms, electric light, city water, furnace, good stable and sheds, well located, near centre of the city and would be an ideal home for a retiring farmer. Price $2400
150 ACRES, Otonabee, 5 miles from city, on first-class road Convenient to school and cheese factory, 115 acres under cultivation, 20 acres hardwood bush, farm good clay loam, level and free from stones or foul seeds. Well fenced; plentiful supply water. Buildings consist of large brick house, with furnace and bathroom. Frame barn 40x75, on foundation, stabling underneath. Price, per acre...... $75.00
107 ACRES, Douro township, on well travelled road convenient to school and cheese factory, 7 acres timber, balance land under cultivation. Soil is clay loam, free from stones or foul seeds, well watered. Large brick house, large frame barn on foundation, with stabling underneath, frame outbuildings. This is a beautiful farm, well located, and is offered for sale for....................... $7000
100 ACRES, Douro township, good dwelling, new frame barn with good accommodation for stock. 75 acres land under cultivation, 10 acres timber, and 15 acres pasture. Good clay loam, not stony or hilly. Will sell on easy terms of payment.
J. T. O'CONNELL & Co.
136 HUNTER STREET PHONE 376

Climbed the Social Ladder

¶ Fifteen years ago there was a disinclination on the part of some men to go into a Semi-ready store.

¶ To-day we are in the position of Leaders of Society; it is the mark of social prestige, and the sign of the cosmopolitan to wear high-class tailoring like ours.

¶ We have won out. The man who knows will proudly display the Semi-ready label to his friends. He knows that it is the hall mark of good dress.

¶ Suits are shown from $15 to $35, and for design and craftsmanship our facilities are far beyond the reach of the retail tailor.

Semi-ready Tailoring

The CRESSMAN Company Limited

POOR WORK ON LIBRARY LAWN

No Grass Has Grown, If it Was Seeded

Citizens who pass the grounds of the Public Library are making bets as to whether any grass seed has been put into the ground about the building to convert it into a lawn. The gentleman who lately prepared the ground, when questioned about three weeks ago, said he "would put it in on Monday, the Lord willing." So far there is no evidence of growth.

The making of this lawn is about as bad a sample of how not to do it as can be remembered. It seems fated that things left to be done by the municipality are so often bungled or not done at all. Last fall the powers that be paid $37.50 to have the ground levelled, mind you, only levelled. The amount was a close bargain, and the city got what it bargained for. The result was that the holes were filled with big stones. They did this work in a perfunctory way. As it stands a fresh crop of weeds is springing up, and no grass in sight.

Here is a lawn that would, when properly made, be a part of our municipal buildings to which we might point with pride. If the work had been done for a citizen it would have been properly executed. The stones should have been removed. As it is they lie close to the surface to absorb the heat on a warm day and give it out, drying out the roots of the grass, if any grass appears. The plot should have been dug over, every stone removed with a fine rake, to a depth of 10 or 12 inches, the seed thoroughly worked in and covered with three or four inches of mould. As it is the whole thing is a farce.

When will the time come that any little thing done for the municipality will be done properly?

WAS THROWN OUT OF THE BUGGY

Mr. George Stenson in a Runaway Mishap

Lighted on His Head and Was Unconscious

Mr. George Stenson, caretaker of the local Post office, narrowly escaped fatal injuries when he was thrown from a buggy last night and landed on his head in a ditch, rendering him unconscious. Mr. Stenson was returning to Gibb's livery barn with the horse of Mr. Horace Walkey, after having driven him home about 1.30 o'clock, and the spirited horse became unmanageable. On descending the hill on Benson Avenue to Smith Street the animal started to run, and on turning the corner the buggy was upset, and Mr. Stenson was thrown out, striking his head on the ground. The buggy was turned over several times until finally the horse broke away from it, leaving it badly smashed.

Some neighbors heard the noise and ran out to see what the trouble was. Mr. Stenson was found and taken to the house of Mr. Alex Reid, corner of George and Smith streets, and Drs. Morgan and McClelland were summoned. The patient was removed to his home in the Post-office block, in Belleghem's private ambulance.

This morning he was able to talk of the accident and feels as though he will soon be around again. Other than a slight bruise on his head and a severe shaking up, his experience will not trouble him much.

Mr. Walkey, who is crippled, keeps his horse at Gibbs' livery and as there was no one around to drive home with him, and return the horse, Mr. Stenson very obligingly volunteered.

The horse was recovered about 9.30 o'clock this morning, in the north part of the city. A few scratches was all the injury it sustained.

293rd Bargain Annex Event — The CRESSMAN Company Limited — Wednesday, June 28th, 1911

Bargain Annex

Registered

EIGHT OF WEDNESDAY'S LEADERS IN THE BARGAIN ANNEX

18c, 20c and 22c CROSS-BAR MULLS FOR 12½c

PLAIDS AND STRIPES

An assortment of the present season's most desirable patterns, in stripes, fancy plaids and crossbars, mercerized white dress mulls, mostly regular 20c values—a few were 18c and 22c. There is nothing more dainty for fine white summer dresses, for warm weather. Annex Leader at per yard **12½c**

See Window.

$2.50 SHIRT-WAIST WASH DRESSES FOR ONLY 99c EACH

WEDNESDAY'S LEADER

65 only Wash Shirt-Waist Dresses, light grounds, with black, brown and mauve striped patterns, skirt trimmed with a wide bias fold and blouse with rows of half inch pleats in front and back, detachable white linen collars, all sizes. A suit that would be big value at $2.50, for a rush Annex Leader on Wednesday, at each......... **99c**

Embroideries and Insertions

See Window

55 pieces of Embroidery Edgings and Insertions, regular 7c and 8c stock values, a few lines at 9c. A very large assortment in this lot, good patterns and widths; all at one price in the Annex Wednesday, while they last, at per yard.............. **3c**

See Window

BOY'S & GIRL'S RIBBED COTTON HOSE 10c PR. MILL SECONDS—25c VALUES

14 dozen of 1-1 ribbed Black Cotton Hose for boys or girls, all sizes 6 to 10, regularly sold at 20c and 35c, according to size, mill seconds, but in no case is the imperfection easily found. An Annex leader Wednesday per pair.. .... **10c**

MEN'S BALBRIGGAN UNDERWEAR 34c FINE FRENCH MAKE

Complete range of sizes in Shirts and Drawers, in Men's Fine French Balbriggan Underwear, good quality thread, close strong weave and very absorbent in texture, easily worth 50c garment. In the Annex Wed. at per garment... **34c**

Nantook Floor Rug 69c

WEDNESDAY LEADER

5 dozen only extra heavy Nantook Floor Rugs, made of twisted hemp cord, with fringed ends; shades are: greens, fawns, reds and browns—an extremely heavy serviceable rug for summer cottages, verandah and upstair rooms, sizes 27x66 inches, cannot be bought anywhere at less than $1.50. Annex Leader Wednesday.................. **69c**

40 Inch Factory Cotton 8½c

WEDNESDAY ANNEX FEADER

Have you ever heard of a 40 inch Factory Cotton being sold at as low a price as this? We haven't. For Wednesday's Leader we will offer one bale (570 yards) of good quality full 40 inch cotton, cut only in 5, 10, 15 and 20 yard lengths, and positively not more than one length to any customer. Wednesday in Annex as a leader at per yard.................... **8½c**

TWO O'CLOCK LEADER

Women's Fine White 15c Undervests for Only 10c

10 dozen Women's Special 10c White Ribbed Undervests, without sleeves and nicely trimmed. Not on sale till 2 o'clock and a limit of not more than 3 Vests to customer. Sharp at 2 o'clock at each **10c**

This store closes every Thursday afternoon during July and August.

The CRESSMAN Company Limited

Store will not open Saturday this week—Saturday Snaps ordered for Friday.

LENSES FOR THE EYES

The average person who has to wear glasses usually thinks little of the lenses themselves but much of the mounting, the adjustment and the eye examination. The LENSES are the important thing. You look through the LENSES from the time you start to wear glasses until your eyes can no longer see.

TORIC Lenses are the greatest improvement in lenses in the last hundred years.

Shaped like the cornea of the eye, they prevent eye strain, give a wider angle of view without touching the lashes or your seeing the edges of the lens.

We grind all our own TORIC lenses. They cost a little more than the ordinary flat lenses and are worth MUCH more.

All Work Positively Guaranteed.
Optical Parlors and Lens Grinding Plant with NUGENT DRUG CO.
386 George St.

A. A. Fowler Phm. B.
Eyesight Specialist

WHAT'S ON TO-NIGHT

Board of Works and Council meeting.
Weekly drill of 57th regiment.
St. James' church lawn social.
Knox church Y.P.G. moonlight.

Card of Thanks

Mrs Hugh Darke and family desire to express their thanks to members of Lansdowne Lodge, S.O.E. and employees of the Canadian General Electric Company and other friends for much kindness shown in their bereavement. Many thanks are gratefully given to friends who sent flowers.

Removed

The ware rooms of the John Reyner Piano Company are now in the Grand Opera House Block, George street. A large and beautiful stock of the highest grade pianos and organs at factory prices. Pianos from $40 to $500. Terms to suit. You are cordially invited to call and inspect these beautiful instruments whether you purchase or not. Reyner and Cunningham.

Amateurs

Headquarters for all supplies for Photographers—Kodacs, Films, etc. Thoroughly up-to-date supplies—just what you need.

Lendrum's Studio
Phone 626 — 170 Charlotte Street

SPECIAL SNAP

— IN —

SAILOR AND MIDDY BLOUSES

All This Week, at Adams'

(See Our Window)

Having secured from a manufacturer a large consignment of these popular Sailor and Middy Blouses much below regular prices, we offer the lot this week at one special price.

Blouses worth regular up to $1.50

YOUR CHOICE FOR 98c

DON'T MISS THIS GREAT BLOUSE SNAP

Harry Adams

WHO'S COMING AND GOING

Among the graduates of St. Michaels Hospital, Toronto, who received their diplomas yesterday were Miss Mabelle McCann, of Keene; and Miss Julia A. Bulger, of Cobourg.

Mr and Mrs. D. Foster, Norwood, Ont., have issued invitations for the marriage of their third daughter, Grace M., to Mr. John Marks of Norwood. The ceremony will take place June 29th.

Rev J.P. Wilson, a former pastor at George Street Methodist Church, preached farewell sermons at Cambridge Street church, Lindsay, on Sunday. He is going to Napanee and will be succeeded by Rev. Dr. S.G. Shorey, of Cobourg, who is expected to be in Lindsay for next Sunday.

Peterborough people will be interested in the announcement of a wedding which is to take place at St. Andrew's chuch, Winnipeg, on Tuesday, July 4th, when Miss Crissy Blanche Brown, daughter of Mr. J. Coyle Brown, will be united in marriage to Mr. G. H. Williamson, of Fort William, and formerly of this city.

NEW OFFICERS FOR SACRED HEART T.A.S.

At the semi annual election of officers for Sacred Heart T.A.S., held Sunday, the following members were given office—

President—Jos. Picard.
1 Vice-President—John Deanneard.
2nd Vice-President—Jos. Ronger.
Financial Secretary—Ab. Rose.
Rec. Sec.—Thos. Goselin. Acc. Secretary—N. Bibby. Acc.
Guard—Carl Condin.
Marshall—F. Landry.
Assist-Marshall—Jos. Lasier.
Trustee—D. Gleason.

REGIMENTAL TRIP ON THE HOLIDAY

Program at Brockville is About Completed

Regarding the visit of the 57th regiment to Brockville, the Brockville Times says:—

The program of entertainment for the officers and men of the 57th regiment Peterborough Rangers, on the occasion of their forthcoming visit to Brockville, is about complete. The regiment will detrain early Saturday morning at the C.P.R. roundhouse for tactical drill in which a picked company of the 41st regiment will take part. Towards noon they will march down Perth and King streets to the camp grounds at the north end of the Fulford athletic field. Saturday afternoon they will be entertained to a sail through the islands on the steamer Riverside. In the evening the band will give an open air concert on Court House green. The program for Sunday is a joint church church parade to St. Peter's of the 41st and 57th regiments, followed by a sacred concert by the band at the camp grounds in the afternoon. Sunday night the visitors will leave for home.

It is likely an advance party will arrive here on Wednesday to put up the tents.

HURRAH FOR STONY LAKE JULY 1st.

The fine new steamer Geneva will leave the Wolf St. Wharf, Saturday, July 1st, at 8 a.m., returning same evening. Round trip tickets 50c, good for one week. Parties having freight for Stony Lake kindly have it sent by the daily boat as no freight will be carried July 1st. Peterborough and Lake Simcoe Navigation Co.

West Huron Liberals have re-nominated Wm. Proudfoot, K.C., M.P.P.

SHEET MUSIC GALORE

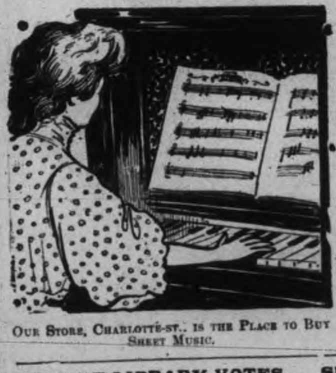

Our Store, Charlotte-St., is the Place to Buy Sheet Music.

As the season is just closing we are cleaning up our SHEET MUSIC stock and are putting on a **SPECIAL SALE** of all songs, two-steps and studies. Here are some of our offers :

Put your arms around me honey 12½c
I've got your number 12½c
Dreams, just Dreams 12½c
Kiss me, my honey, kiss me 12½c
Who are you with to-night 12½c

The Following 10c Per Copy :

Casey Jones
I love it
I'll do the same for you
I've got the time, I've got the place.
Honey I will long for you.

These at 5c Each

Hold me higher, Mr Lighter
Honey Land
Lady Love

and many others.

Folios and Studies at Half Price

WE GIVE LIBRARY VOTES. SEE OUR WINDOW FOR SNAPS

The J. M. Greene Music Co., Ltd.
CHARLOTTE STREET — GREENE MUSIC BUILDING.

Read ! Read ! Read !

THE INDEPENDENT REAL ESTATE CO.

- OFFERS -

1. Desirable Dwelling Houses in all parts of Peterborough at prices to suit everybody.
2. Riverview Park property at a bargain.
3. Western lands and town and city property. Get terms on these NOW.
4. Choice property in Toronto.

NOTE—We have a block of Toronto property consisting of Nine lots, which, if sold en bloc can be bought at an exceptional price.

W. GALBRAITH, Local Manager

Ready-to-Wear Leaders for To-morrow

The Balance of Our Silk Coats $9.95

We have only 10 black Silk Coats left, mostly large sizes, styles suitable for old ladies. Made of good quality Bengaline Cord or Taffeta Silk; were $15 and $17.50. Choice to-morrow.................. **$9.95**

$15 to $25 Cloth Suits $9.95

Your choice of 25 Suits, all this season's most popular styles; some of these coats are silk lined; all sizes and colors in the lot; none were less than $15 and some were $25. To-morrow, choice.................. **$9.95**

$5.00 Panma Skirts $3.98

Black Panama Skirts in small size, bands 22 to 25, lengths 35 to 38, panel fronts with 12 inch fold around bottom, finished with buttons and inverted pleat back; usual $5.00. To-morrow.................. **$3.98**

Print Blouses 49c

A manufacturers clean-up of Wash Blouses in prints, percales and piques in both light and dark grounds, in stripe plaids and checks; sizes 34 to 42; worth 75c to $1.25. To-morrow.................. **49c**

Girl's White Embroidery Dresses $2.98, $3.98, $4.98

White Swiss Muslin Dresses to fit girls 4 to 12 years; skirt has embroidery tucked flounce; waist is trimmed with 3 rows of embroidery insertion and has Dutch neck and sleeves of insertion, finished with val lace; belt of embroidery beading with white silk tie. Prices run.................. $2.98, $3.98 and **$4.98**

$3.50 Wash Skirts 98c

This is a clean-up of odd Wash Skirts worth up to $3.50, including striped percales, plain ducks, in sky and tan, and white linen crashes. Some have panel front and back, others have flounces, worth up to $3.50. See Window.... To-morrow.................. **98c**

A Wednesday Leader in Hosiery

50c Lisle Hose 25c

Women's fine gauze lisle Hosiery in plain and lace ankle, garter top and double sole, heel and toe; shades of tan, brown, champague, mauve, green, sky, rose, cardinal and black, all sizes, 40c values. See Window. To-morrow.................. **25c**

$1.29 Sunshades 89c

A dozen designs in mercerised and gingham top Sunshades in colorings of sky, green, mauve, rose and black and white. This is sunshade weather and a pretty sunshade will complete the attractiveness of your summer costume, $1.00 values. See Window. To-morrow.................. **89c**

Women's Corset Covers

Of fine cotton with small yoke of two rows of torchon insertion, finished around neck and shoulders with narrow lace edging and beading, regular 50c, Tomorrow.... **39c**

Dress Muslins

A cleanup of two lines, one a 40 inch bordered batiste the other a 25 inch mercerised duchess, both popular and dressy materials add regular 39c, while they last a yard...... To-morrow.............. **28½c**

Women's Knitted Vests

made of fine ribbed cotton with low neck and choice of long, short or sleeveless styles, well finished garments. 25c values, Tomorrow.............. **19c**

White Persian Lawns

in fine sheer weaves, suitable for separate waists or dainty one piece dresses, yard wide and 25c qualities. To-morrow...... **13½c**

Women's Lisle Gloves

In 20 inch length in black, tan or grey, 2 dome fasteners, all sizes; regular half dollar lines. For a pair.................. **39c**

Flannelette Blankets

For campers use, in black and grey stripes. Double bed size and extra heavy quality; $1.39 values. A pair.................. **98c**

TURNBULL'S
THE HOUSE THAT VALUE BUILT

To-morrow's Homefurnishing Leaders

Varandah Mats 99c

Japanese Varandahs Rugs 2 yards square, made of fine quality matting with finished ends. The patterns are bright oriental effects in colors of greens, reds, blues and browns and come finished with neat borders. See window To-morrow.................. **99c**

Some Rugs 2x3 yards $1.39

$1.00 and $1.50 Fancy Cushions 59c

A cleanup of the balance of our better grades in Cushions, made of best art sateens and near silks, large size and each finished with full double fold 4 inches wide. About 20 in the lot. To morrow.................. **59c**

Canoe Carpets $1.69 and $1.98

Another lot of 22 and 27 inch Tapostry Carpet ends, suitable for conoe or boat use, 3½ and 4 yard lengths........ To-morrow.......... **$1.69 and $1.98**

New Fancy Mattings 16½c

36 inch Fancy Mattings in new reversive patterns, made of new clean live straw in well dyed colors of green, brown, blue and red. To-morrow per yard.. **16½c**

Heavy Linen Window Shades 25c

Ten dozen only special Window Shades in green only. Heavy linen mounted on rollers and complete with brackets. To-morrow.................. **25c**

10c and 12½c Art Cretonne 7c

Art Cretonnes 27 to 30 inches wide in large assortment of floral and conventional patterns in colors of blue, green, red crimson and brown, suitable for curtains and coverings, a yard.................. **7c**

We All Like Pictures

Of our loved ones. Probably there are loved ones in your family of whom you have no photograph.

It is your duty to procure their pictures while they are still with you.

Urge them to make an early appointment at

THE **ROY** STUDIO

140½ Hunter Street

The Stoney Lake Navigation Co.

Until further notice steamers will leave Lakefield on arrival of 9 o'clock morning train, returning to connect with 4.40 train for Peterborough.

After June 26, leave Lakefield on arrival of 6.20 evening train, returning will leave Stoney Lake and connect with 9.30 morning train for Peterborough.

Rutherford Grimes
Bus Line for
Chemong Park

TIME TABLE

Peterborough at	7.30
Chemong Park	7.45
Peterborough, to connect with boat	8.30
Chemong	9.30
Peterborough, to connect with boat	4.00
Chemong	4.45
Peterborough	6.15
Chemong	7.00
Thursdays & Sat'ys leave Peterborough	1.30
Chemong	2.15
Tuesdays and Thursdays	
Peterborough	7 45
Chemong	10.00
Saturdays	
A late bus will leave Peterborough at	10.15

GARAGE

195 Simcoe Street, Peterborough

PHONE No. 841

UNION MADE SHOES

You'll find the Union stamp on our Footwear, for this is a Union store and we sell

UNION MADE SHOES

Our Shoes are made by well paid, skilled and satisfied

UNION WORKMEN

The Union stamp stands for excellence, justice to the worker and sanitary shops.

Union Men, we ask, in the name of justice to all concerned, that you patronize our Union Shoe Store.

J. T. Stenson & Sons

364 George St.

Summer Session

Students may enter any day. Open entire year. Now is a good time to enter. Largest trainers in Canada. Graduates get best positions.

Thousands are studying at home.

Exclusive right of the "Famous Bliss Book-Keeping System" for Ontario. "Actual Business from Start to Finish."

Write for particulars.

Peterboro' Business College

GEO. SPOTTON - President

MARKET DAY ON FRIDAY

Because Saturday Will be Public Holiday

On account of Saturday being a public holiday, Friday, June 30, will be observed as market day. All the stores of the city will remain open at night.

Conservatives of No. Four Ward

A meeting of the supporters of the Conservative party in No. 4 Ward, will be held on Wednesday evening, June 28th, at eight o'clock, at the Young Conservative Club rooms, for the purpose of electing delegates to the convention on July 18th, to be held to consider matters connected with the approaching political contests for the Provincial and Dominion Houses. Ward four extends to McDonnel street. 3d.

Strawberry Social

A strawberry social will be held at the Salvation Army Temple on Simcoe Street, on Thursday, June 29th from eight to ten o'clock, under the auspices of the League of Mercy. This branch of the Army's work is rarely heard of except during the winter months. The League of Mercy is composed of some of the leading members of the Army, and during the winter months, help many cases of poor with fuel, food and clothing. This is prepared during the summer months to as large an extent as the fund will allow. The proceeds from the strawberry social will go to help this worthy branch of the Army's work in this city. Mrs. P. Lang, is the energetic leader of the league, and she, with her willing band of workers, are doing all they can to make the effort a big success. The Band under Band Master Peryer will provide music for the occasion, the songsters will also render some of their choice selections. Those wishing to spend a profitable and enjoyable evening will do well to take in this event, and by doing this, will help the work of the League of Mercy to carry on their work to a greater extent if needed during the winter months. Ex Ald. Batten has kindly promised to preside at the meeting.

Admission, 15c.

Don't forget All Saint's Garden Party at home of Mrs. Davis, Belmont Ave, Wednesday, June 28th, commencing at 7 o'clock. 57th Band will leave Central Park by special car at 7.30 o'clock,

LIST OF SUCCESSFUL PUPILS IN PUBLIC SCHOOL EXAMINATIONS

Standing of Pupils Who Missed May or June Exams. on Account of Illness to be Determined In September.

CENTRAL SCHOOL.

Promotion Report Jr. IV to Sr. IV.

Names in order of merit;

Gretchen Gladman, Louise Robson, Wilbert Frise, Keir Sturgeon, Donald Robertson, Kathleen Fanning, Gertrude Stewart, George Green, Harold Couch, Willie McGee, Hattie Duncan, Hilliard Pidgeon, Maurice Pringle, Charles Feinberg, Leith Johnson, May Jones, Wilfrid Miller, Max Kerneghan, Harry Cobb, Annie Pigeon, Louis Sukloff, Douglas Canniff, Edna Stewart, Kenneth Routley, Orland Morrow, Nihill Munro, Nellie Stenton Kenneth Heard, Fred Lebar, George Helson, Georgie Long, Kyle Harstone, Bert Hamilton.

Sr. III. to Jr. IV.

Arthur Lewis, Margaret Hanna, Josephine Macdonald, Lottie Hamilton, Gerald Thorndyke, Agnes Carmichael, Joe Feinberg, Hal Crane, Hilda Thompson, Ada Shelton, Bessie Hardwicke, Fred McNeely, Weldon Fanning, Edwin Dugan, Rilla Arnott, Nina Clarke, Hazel Lang, Irene Delahey, Thomas Chapman, Roy White, Ormond Cavanah, George Munro, Alice Macfarlane, Harry Thornton, Percy Armstrong, Vina Fife, James Ball, Burness Pidgeon, Gordon Lamb, Harold Gollop, Ruby Sharpe, Jack Jones, Florence Robertson, Meta Richardson, Mabel Cunningham, Donald Hunter, Stella Worboy, Melville Thompson.

Jr. III. to Sr. III.

Daisy Bergoine, Hazel Morrow, Marion Leadbetter, Muriel Moran, Jean Anderson, Percy Gray, Jean Galbraith, Minto Brownscombe, Gladys Cooley, Prudence Long; Elton Meredith, Laurance Soden, (equal); Viacent Miller, Lewis Campbell, Palmer Wiley, Chas. Fleetwood, Harold Devins, Marjorie Britton, Ferris Wegg, Celia Black, Ralph Turner, Douglas Laing, Gertrude Hood, Norman Browett, Lionel Burritt, Franklin Sherwood, Florabel Green (equal); Tom Baxter, Frank White, (equal); Lloyd Trull, Fred Rutherford, Ethel Foster, Max Rishor, Lulu Walsh, Herbert Couch.

Promotions Sr. II to Jr. III.

Marjorie McClelland, Elsie Northcott, Maud Hanna, James Pogue, Clara Hudson, Maud Stanley, Clifford Might, Marion Shelton, Carl Cook, Myrtle Miller, Stanley McNeely, Myrtle Dunford, Otto Gliddon, Georgie Cuffe, Jack Gibson, Marguerite Fanning, Edith Smith, Lavada Lee, Frank Lundy, Roy Cherrett, Willa Cuffe, Hazel Fanning, Arthur Johnston, Marion Powell, Myrtle Smith, Dorothy Hanna, George Richardson, Mildred Doucette, Kerwood Taylor, Herman Hunter, Vernon Fisk, Carl Gumpricht, Alberta Hunter, Sam Pulver, Louis Low, Annie Wilder, Eldon Walton, Neilie Crouter.

Jr. II. to Sr. II.

Margaret Turner, Russell Pogue, Joe Doyle, George Blanchard, Orville McConkey, Donald Carmichael, Ethel Seates, Ollie Griffin, Frances Auston, Clifton Carruthers, Mary Harston, Carrie Finn, Alice Douglas, Laura Soden; James Duffy, Charlie Richardson, (equal); Margaret Gibson; Frances Thewlis Milton Griffin, (equal); Richard Galbraith, Agnes Fee, Sadie Dougherty, Donald Munro, Roberts Cavanah, Dick Foster; Roy Morrow, Wilfred Buller, (equal); Marguerite Hays, Roy Terry, Fred Marshall, (equal); Eleanor Lebar, Stanley Anderson,

Sr. Book I. to Jr. II.

Class A.—Archie Hood, Noel Rishor, Stewart Thorndyke, Pearl Delahaye, May Reid, Philip Davidson, May Taylor, Paul Gliddon, Elmer Harran, Douglas Shortley, Harry Dugan, Harry Storey, Regatta Lewis, Tom Pogue, Margaret Cameron, Thos. Ball, Pauline Sturgeon, Garnet Fleetwood, Harold Lancashire, Daisy Stanley, Frank McGoy, Norah Hedge.

Sr. Book I. to Jr. II.

Class B.—Lorena Miller, Jean Elliot, Charlie Rex, Bertram McGill, Gladys Watson, Roy Irwin, Clarence Baker, Desmond Green, Margaret Fitzpatrick, Ralph Parrington, Fern Wiley, Grace Northcott, Gladys Jay, Alberta White, Dorothy Gray.

Jr. Book I. to Sr. Book I.

Class A.—Esther Thornton, Fred Seates, Dutton Browett, Jack Fanning, Donald Sharpe, Trevor Miller, Melville Shadgett, Dolma Roberts, Albert Hutchinson, Alex. Bergoine, Gerald Vandewater, Albert Tatham, Lulu Davis.

Jr. Book I. to Sr. Book I.

Class B.—Ruth Fee, Kathleen Hutchinson, Jennie McIlwain, Neta Lucas, Lilian Smith, Jennie Frederick, Geraldine McIlwain, Marion McConkey, Roy Hillman, Harold Rose, Daniel Hudson, Elsie Wilder, Stanley Black, Edwin Johnston, Harold Irwin, Douglas Lee, Jack McCullough, James Outram.

Sr. Primer to Jr. Book I.

Class A.—Josephine McGill, Harold Forsyth, Audrey Wainwright, Violet McKeown, Dorothy McClelland, Fraser Watson, Thelma Darling, Lily Maidment, Clarence Toole, Lester Creighton, Robert Fee, Alice Campbell, Lexa Allison, Ivan Lee, Florence Hutchinson, Millard Powell, Tom McCullough.

Sr. Primer to Jr. Book I.

Class B.—Violet Gleed, John Ruse, David Ruse, Teresa Avery, Vanetta Clark, Clayton Turner, Eddie Rose, Courtland Miller, Bessie Vandewater, Winnie Duffy, Ola Hawes, Alma Sinclair, Ethel Fowler, Fern Johnston, Lillie Levine, Sydney Laws, Laura Payne, Wilfred Leach, Phyllis Tatham, Clarence Crouter, Elsie Cooley, Edna McGregor, Miriam Rutherford, Bertha Taylor, Florence Griffin, Ray Stabler, John Yarnold, George Sturgeon, Ila Story.

Jr Primer to Sr. Primer.

Neil Clarke, Bert Graham, Greta Griffin, Earl Harrison, Max Manning, Cecil Lynn, Kathleen Cuffe, Roberta Jones, Dora Baker, May Leach, Lundy Bush, Clarence Parrington, Eric Roberts, Clifford Parrington, Frank Gray, Emmet Avery, Thelma Powell, Oscar Creighton, Jim Matthews, Homer Lundy, Norma Sharrard, Geraldine Biggs, Kenneth Nesbitt, Margaret Watson.

Jr. Primer to Intermediate Primer.

Jack Grose, Minnie Long, Lona Reid, Jim Auston, Irene McDonald, Verda Graham, Amy Scully, Nettie Scully, Lionel Brown, Mildred Corrin, Myrtle Davis, Stanley Hensley, Muriel Heaslip, Myrtle Taylor, Marion Lucas, Dalbert Rigby, George Gibson, Osborne Johnston, Marie Stabler, Willie Jewell.

SOUTH CENTRAL SCHOOL.

Names in order of merit—

Jr. Fourth to Sr. Fourth.

Hugh Austin, Florence Rodman, Caroline Lang, Herbert Webb, Lowell Clark, Daisy Stocker, Whipple McIlmoyle, John Connor, Madeline Parker, Harold Devey, Archie English, Olive Conway, Rorneyn Stevenson (Mabel Christie and Sam Miller, equal), Willie Lundy, Vernon Lyle, Cecil Richardson, Oscar Freeburn, (Gordon Macfarlane and Geo. Babcock, equal), (Ethel Harper and Ethel Morrison, equal), Charlie Sharp, Alfred Austin, Gladys Duncan, Edgar Smyth, Nora Hatton, Alice Lundy, Irene Scott, Lionel Barraclough, Hattie Pethick, Norman Green, Helen Macdonald.

Sr. III. to Jr. IV.

Emmons Crawford, Leola McWilliams, Doris Burnett, Belford Dobbin, Willie Read, Gladys Mulholland, Allan Lord, Ernest Boyle, John Simmons, Ethel Morrison, Joe White, Myra Evans, Frank Huffman, Herbert McClellan, Lorne Conway, (Albert Huffman, Stewart Henry, equal), Mazie Cunningham, Agnes Neill, Bessie Mather, (Edna Page, Donald Smith, equal) Bernice Garside, Josephine Armstrong, (Lulu

(Continued on page 6)

Pianos to Rent.

Pianos and organs rented from $1.00 per month up. Six months' rent allowed in case of purchase. The J. M. Greene Music Co., Limited, Charlotte street.

FOR COOL

ICE CREAM
SODAS AND SUNDAES

Coleman's are the best.

Fine Assortment of Baking.

Patterson's Private Stock **Chocolates**

The best and highest grade on the market.

Coleman Bros.

426 George St. Phone 335

GO-CARTS, BABY CARRIAGES, EXPRESS WAGONS, COASTERS, HAMMOCKS

Our immense stock of these goods, for which it is well known we are headquarters, is still large, and in order to clear out everything early in the season, we will sell the balance

At Greatly Reduced Prices

This affords an opportunity that is worth looking into, whether you buy or not. The latest in Ladies' and Gents' Hand Bags and Satchels. Large stock.

B. SHORTLY Sign of the Horse, 373 George Street

WEDDING PRESENTS
CHINA, GLASS, DINNERWARE, WALL PAPERS

10,000 rolls Wall Paper, purchased at less than manufacturer's cost. Come expecting bargains. The stock is new, made for the spring trade. Also a large shipment of Fancy China, Dinner and Tea sets. You can have absolute confidence in every purchase as there is no possible chance of making a mistake, the goods are new and up-to-date.

A few prices, no room for much detail:

FIRST OFFER

20 patterns in **Wall Paper** suitable for hall, dining rooms, fully grounded stock, all the leading colorings. We will furnish enough paper for any room up to size 13x15, complete with 18 inch border, for.................. **$1.19**

SECOND OFFER

A good choice of gilt parlor papers, with 18 inch border, 12 rolls and 20 yards border for.................. **$1.79**

THIRD OFFER

500 rolls embossed gold parlor or hall papers, regular 25c roll, clearing at.................. **10c**

CHINA AND GLASSWARE

10 Fruit Sets, 13 pieces, floral patterns, prettily shaded in green, with gold tracings, regular $3.00, set for.................. **$1.65**

20 white English China Tea sets, with 3 gold lines, consisting of 12 cups, 12 saucers, 12 plates, 1 bowl, 1 cream jug, all for.......... **$2.19**

17 Dinner and Tea sets, 97 pieces combined, 5 colors to choose from, for the low price complete.................. **$5.65**

$20 Dinner and Tea sets, 97 pieces, very fine china, decorated in limoges colorings, for a few days we will offer these sets at.......... **$12.98**

SILVERWARE

Spoons, Forks and Knives, 1 dozen each lot.................. **$4.49**

We are safe in saying that no other store can offer you such values because you positively buy at less than you would have to pay elsewhere.

Toronto 262-4 Queen W. **Routley's** Peterboro 379 George-st.

O'Keefe's

Stout Is Extra Mild

Those who prefer English Porter to Ale, will find O'Keefe's Stout uncommonly delicious.

It has the rich flavor of the finest imported porter—but being extra mild, will not make you bilious.

All bottles sealed with Crown stoppers to prevent cork and tinfoil getting in your glass. Sold everywhere.

"The Stout That Is Always O.K."

THE O'KEEFE'S BREWERY Co. Limited, TORONTO. 230

THE ONTARIO CONSOLIDATED MINES, Limited.

AUTHORIZED CAPITAL $350,000.00 | PAR VALUE OF SHARES 25c EACH

10 acres in the richest part of Cobalt, the world's most famous Silver Field. 4 acres prospected, showing 6 well defined calcite veins. Shaft 60 feet deep and all necessary buildings on property.

Write for prospectus, maps and special letter.

APPLICATIONS FOR STOCK FILLED IN ORDER OF RECEIPT.

For Further Particulars Apply

MERSON & CO.

Members Standard Stock and Mining Exchange

16 KING ST. WEST, TORONTO, CANADA.

SPRIGS OF SPORT

ST. JAMES WERE WINNERS AGAIN

Easily Disposed of Coldsprings by 4-0 Score

In a Church League game last-night St. James won from Cold Springs, 4-0. The Methodists had it on their opponents at nearly every stage. The game would not have helped Cold Springs in the league standing, much, so they did not usher out a very strong team. The referee did not like some insinuations from a few Cold Springs supporters, and ordered the "Springs" captain to have it stopped or forfeit the game. As the score stood 1-0 against them, the alternative and left the field.

This practically gives St. James' the championship of the Church League.

NO BALL GAME FOR THE HOLIDAY

Peterboro vs Cobourg League Fixture Called Off

The Midland league game for Dominion day has been called off as the majority of the local players will be away from the city.

BASEBALL YESTERDAY.

Eastern League Standing.

Clubs.	Won.	Lost.	Pct.
Rochester	40	20	.667
Baltimore	35	25	.583
Toronto	35	26	.574
Buffalo	28	29	.491
Montreal	26	29	.473
Jersey City	26	30	.464
Providence	24	38	.387
Newark	19	36	.345

Monday's scores: Toronto 8, Providence 3; Jersey City 7, Buffalo 3; Rochester 4, Baltimore 1; Montreal at Newark, rain.

Tuesday's games: Toronto at Baltimore, Montreal at Jersey City, Buffalo at Newark, Rochester at Providence.

National League Standing.

Club.	Won.	Lost.	P.C.
New York	37	23	.617
Chicago	37	23	.617
Philadelphia	37	24	.607
Pittsburg	35	26	.574
St. Louis	33	26	.559
Cincinnati	28	34	.452
Brooklyn	21	37	.362
Boston	14	47	.230

Monday scores: Cincinnati 6, Pittsburg 8; Philadelphia 5, Boston 0; New York at Brooklyn, wet grounds.

Tuesday games: Boston at Philadelphia, New York at Brooklyn, Cincinnati at Pittsburg, Chicago at St. Louis.

American League Standing.

Club.	Won.	Lost.	P.C.
Detroit	43	20	.683
Philadelphia	39	20	.661
New York	34	23	.596
Chicago	30	25	.545
Boston	32	28	.533
Cleveland	27	37	.422
Washington	20	41	.328
St. Louis	16	45	.262

Monday scores: Detroit 6, Chicago 3; New York 3, Washington 1; Philadelphia 3, Boston 2; Cleveland at St. Louis, rain.

Tuesday games: Washington at New York, Philadelphia at Boston.

Canadian League Standing.

Clubs.	Won.	Lost.	Pct.
Berlin	21	14	.600
Hamilton	19	15	.559
London	19	17	.528
Guelph	17	17	.500
Brantford	17	19	.472
St. Thomas	12	22	.353

Monday's scores: London 7—0, Berlin 4—2; Brantford 7, St. Thomas 4; Guelph at Hamilton, rain.

Tuesday's games: Hamilton at Guelph, St. Thomas at Brantford, London at Berlin.

GOLF

Ladies Junior Golf competition will be held at the golf links, Wednesday afternoon at 3.30 o clock.

RAPPORT NOT COMING HERE

Employer From Whom He Stole Has Left City

The man named Henry Rapport, who was arrested on Bay street in Toronto yesterday afternoon, being wanted for theft in Peterborough, will not be brought here, as was first intended. Mr. Richmond, the photographer, for whom the man was collector in Peterborough, and whose funds the prisoner diverted for his own use, has left Peterborough, and therefore the charge will not be pressed. Rapport is said to be a New York man, and his embezzlement in Peterborough was committed in 1909.

PERSONAL

Mr Charles Barrie, of Hamilton, is in the city.

Mr. Raymond Kindale of Bethany is in the city to-day.

Mr. and Mrs. Leo Hogan, of Cleveland, are visiting in the city.

Miss Ida Fallis of Millbrook is in the city trying her examinations at the conservatory.

Chief of Police Thompson is attending the chief constables' convention in Ottawa.

THINKS HE GOT A BAD BARGAIN

A case of a horse dealer named Tinney who was not possessed of the sagacity of David Harum, will be heard in Havelock to morrow before Magistrate Edmison.

It appears that Tinney purchased a mare from a man named Defoe, taking as payment a cow, and the balance in money. The horse, so it is stated, was bought by Mr. Tinney on the understanding that it was a quiet well behaved beast, and guaranteed not to be fractious in the least. Alas! when put between the shafts, the mare failed to live up to its recommendations, and showed herself to be the owner of a fierce temper and a tendency to kick skywards. Accordingly Mr. Tinney claims that he was fraudulently treated and had an information laid before the Magistrate against Defoe.

LIST OF SUCCESSFUL P SCHOOL PUPILS

(Continued from page 5)

Jinks, Gordon Henry, equal), Morgan Cottingham, Louis Smith, (Mary Shearer, Robert Neill, equal), Gladys Patterson.

Jr. III to Sr. III.

Names in order of merit—

1 Arthur Pitchford, 2 Tommy Webster, 3 Catherine Wilson, 4 Greta LeBar, 5 Willie Common, 6 Vena Stock, 7 Birdie Henderson, 8 Wilfred Fuller, 9 Ross Watton, 10 Gladys Dobbin, 11 ... Stewart Doig, 14 Carl Moffatt, 15 Alvin Catchpole, 16 Carl Kincaid, 17 Percy Schweier, 18 Arnold Jackson, 19 Ezetta Chambers, 20 Rosie Florence, 21 Verna Zealand, 22 Eddie Firth, 23 Edna Allin, 24 Russell Pethick, 25 Walter Z. Wright, 26 Leon Webb, 27 Walter Hatcher, 28 Leith Bartley, 29 Helen Brooke, 30 Melvin Armitage, 31 Clarence Zealand, 32 Bessie Runnett.

From Sr. II to Jr. III.

May Reade, Alice Mackenzie, Mabel Penrose, (Eddie Pethick and Max Sherwood, equal), Herman Whitcroft, Fred Brooks, Hubert Martin, Lenore Lyle, Helen Rogers, Clifton Nixon, Thelma Roberts, Willie Constable, Helen Waterman, Pearl Armstrong, Albert Jackson, May Watson, Laura Hayton, Mossie Brooks, Charlie Hewson, Frank Hewson, Leonard Adlam, Almacy Ballard, Frank Montgomery, Rosie Carter, Harold Snelgrove, Lloyd Gillespie, (Nellie Hayton and Arbetta Freeburn, equal), Russell Evans, Allan Stevenson, Gordon Webb, Ruth Evans, Hazel Derrick, Sidney Scobel.

From Jr. II to Sr. II.

Mabel Moftall Ernest Christopher, Stanley Pethick, (Eva Booth and Clements Dobbin, equal), Mary Cronk, Wilbert Kimberley, (Everett Fry and Georgie Clementi, equal), Jean Shearer, Uzal Waterman, Jack Eaton, Phylis English, May Schweier, Harold Evans, Clarence Dicks, Helen Head, Chesney Coates, Gertrude Middleton and Harold Thompson (equal), Lillian Thornton, Clair Scott.

From Sr. Book I. to Jr. II.

Class A—Sophrona Craig, Kathleen Edgar, Alex. McGhee, Cecil Edgar, Melville Killingbeck, Lillie Brown, Isabel Donnelly, Earl Robertson, Harold Jackson, Mildred Thornton, Harry Chambers, Alberta Howden, Lottie McQuaig, Lawrence Madill, Edward Elford, Gerald Barraclough.

Class B—Olive Bradshaw, Emily Partridge, Madeline Pulkinghorn, Alex. Donnelly, Merl McLennen, Harry Partridge, Norman Dobbin, Nelson McFadden, Lillian Hunter, Raymond Pogue, Roy Adlam, Ruby Sharpe, Mervin Bennett, Sydney Shaw, Madeline Chartren, Harry Sherwood.

Jr. Book I. to Sr. Book I.

Walter Pitchford, Muriel Bridge, Meryl Corneil, Doris Clegg, Wayne Clark, Edith Williams, Alex. Seeger, Mildred Brooks, Alex. Armstrong, Courtland Aggett, Gladys Chambers, Fred Reynolds, Myrtle Schweier, Alice Thornton, Reg. McIntyre, Gordon Robertson, Hugh English, Reg. Thompson, Orvall Edgar.

Senior Primer to Jr. Book I.

A—Norman McCall, Doreen Wood, Olive Jackson, Percy Palmer, Jim Walton, Vera Douglas, Viola Gainer, Melville Jackson, Edna Jackson, Frank Kelly, Audrey Kimberley, Helen Clementi, Fred Redding, Eddie Brown, Ethel Webb, Wilbert Chartren, Mabel Partridge, Harvey Smith.

B—Marjorie Read, Elda Webber, Sibyl McFadden, Grace McKenzie, Carl Smith, Harry Brodie, Gordon Constable, Herbie Reynolds, Cecil Hamilton.

Intermediate Primer to Sr. Primer.

Class A—Cyril Hughes, Harrison Christopher, Arthur Drain, Ethel Smith, Dixon Fuller, Daisy Adlam, Frances Seif, Frank Dicks, Nellie Cronk, Gladys Evans, Herbie Colmer, Sydney Moftall.

Class B—Mary Elizabeth Wright, Viola Martin, Hattie Jackson, Maye Whatley, (Kathleen Crowley, Leo. Wirtz, Fern Pearson, Norman Grose, Chester Crawford, Raymond Derrick, Reta Grant, Winnifred Bradshaw, Milton Grant, Francis Edgar, Stanley Whitcroft, Marion Duncan, Marion Rae, Jack Pethick, Viva Middleton, Fleetwood Cubitt, Olive Avery, Eva Fife, Albert Wright, Charlie Doughty, Margaret McIntyre, Clarence Pethick, Donald McIntyre, Madeline Kelly, Clayton Routly, Gerald Jamieson, Rosy McGiverin, Allan Foster, Elmer Pearson, Willie Chambers, Lily Burfield.

Jr. Primer to Intermediate Primer.

Gladys Scobell, Lily Cook, Benny Dalton, Milly Robeson, Violet Gere, Carl Dinsdale, Vertie Reynolds, Clarence Bacon, Lilian Seif, Ian McKenzie, Robert Chartren, Burwood Collinson, Walter Bradshaw.

East City School Promotions.

From Senior Third class to Junior Fourth class—Betty Smith, Henry Boyler, Roy Anderson, Harold Quinn, Kenneth Moffat, Bertram Lipsett, Roy Tirven, John Carlisle, Harold McLean, Maud Hartley, Evelyn Wood, Ray Moffat.

From Junior Fourth to Senior Fourth. — George Dodds, Annie Revoy, Hazel Chrow, Ernest Watson, Ethel Wicker, Bert Cook, Wilma Nelson, Terman Phillips, Letha Mesley, Roy Tillman, Lillian Moore, Ada Norris, Mildred Curtis.

From Jr. Third to Sr. Third—Fred Legon, Harry Smith, Irene Whittaker, Harold Miller, Gladys Mesley, Elsie Hamlin, Harry Gillespie, Howard Anderson, Ranold Creswell, Dollie Watson, Harry Nellist, Jack Gillespie, Sadie Hele, Lillie Miller, Victor Sedgwick, Lillie Hurl.

From Sr. 2 to Jr. 3.—Louisa Adamson, Eva Clarke, Douglas Coons, Myrtle Mesley, Carrie Coon, Frances Legon, Sadie Gamble, Rosamond Huycke, Bessie Taylor, Hettie Record, Eddie Armstrong, Laurence Pammett, Tommy Hele, James Hartley, Albert Thompson, Willie Millar, Stephen Hagerman, Madeline Hamilton.

From Jr. Book II to Sr. Book II.—R. Gorree, Lewis Bailey, Alma Beavis, D'Eyncourt Wyatt, Gurth Pretty, William Armstrong, Mabel Watson, Helen Carruthers, Isabel Taylor, Roberta Rightmyer, Harold Dodson, Ethel Wilson, John Hartley, Stella Comrie, Hazel Anderson, Stanley Hartley, Stanley Record, Edna Boyler, Lionel Lippsett, Kenneth Anderson, Bella Miller, George Stevens, Orvil Wilson, Jennie Smith, Flora Anderson, Isabel Parker, May Cook, Lavina Castle, Blanche Lampitt, Thelma Bailey.

Sr. Book I. to Jr. Book II.—(A) Division — Leonard Agnew, Flossie Pammett, Ross Carruthers, Ernest Legon, Horace Naish, Elva McIntyre, Alfred Williams, Earl Maniece, Stanley Armstrong, Walter Gillespie, Gordon Maniece, Albert Payne, Edith Bailey, Kenneth Whittaker.

(B) Division—Fred Doupe, Elmer Phillips, Lela Mongraw, Joseph Beauclerc, Russell Mortimer, Elma Coon, Madge Agnew, Viola Wicker, Gilbert Doe, Ivy Foster, Martha Mahaffey, Arthur Beavis, Fred Parker, Beresford Hay, Alfred Craig, George W..., Mona Murdock, Bessie Adams, Cecil Hagerman, Lizzie Maxwell.

Jr. Book I. to Sen. Book I.—Katie Anderson, Kenneth Keefe, Percy Revoy, Mildred Graham, Willie Naish, Hazel Wilson, Hedley Strudley, Violet Irwin, John Curtain, Eddie Richmond, Lilian Hutchinson, Helen Longdo, Grace Morgan, John Brady, May Sedgwick.

Senior Primer to Junior Book I.—Class A.—Henry Mehaffey, George Lipsett, Cecil Mehaffey, Carrie Curtain, Louis Smith, Ruby Hamlin, Cecil Watson, Edyth Stevens, Louisa Walsh.

Class B.—Bessie Adams, Laura Fluke, James Foster, Harold Washburn, Harold Brady, Douglas Hay, Walter Brown, Audrey Huycke, Emily Adamson, Myrtle Armson.

Junior Primer to Intermediate Primer.—Eric Smith, Roy Taylor, Gladys Dodson, Greta Gill, Lewis Glover, Olive Smith, Harold Mongrow, Maud Craig, Roy Davidson, Gertrude Wilson, George Dodson, Lilian McCarthy, Thomas Wynne, Charlie Hamilton, Kenneth Beavis, Maurice Strudley.

Intermediate Primer to Senior Primer.—Dorothy Bailey, Jack Thompson, Norman Anderson, Herbert Lampitt, Wallace Davidson, Marjorie Cox, Lillian Naish, Janet Moffat, Frank Burgess, May Phillips, Walter Adams, Dolly Dodson, Agnes Foster, Ella Smith.

Park Street School.

Jr. III. to Sr. III.—Jack Green, Edith Pryce, Betty Mowat, Maida Conner, Alex. Stuart, Grace Pearson, Aimess Conway, Gordon Hill, Eva Innes, Beatrice Gray, Kenia Mills, Margaret Connal, Grace Cox, Helen Laing, Edith Kerr, Frank Patterson, Rose Mongour, William Smith, Bert Mahood, Clifton Prophet.

Sr. II. to Jr. III.—Eva Patterson, Sarah Wilson, Allan McIntosh, Marjorie Stenton, Fred Walker, Joseph Batten, Frieda Pearson, Harry Gregory, Cecil Derry, Charlie Gardner, Marguerite Davis, Dorothy Mills, Willie Parsons, Vera Dunnett, Gladys Powell, Karl Walmsley, Robena Hardwicke.

From Jr. II. to Sr. II.—Dickson Runnels, Ola Parker, Jack Thirnbeck, Annie Christie, Harold Huxley, Howard Frise, George Johns, Harold Huff, Marjorie McKee, May Dunnett, Billy Mowat, Harry Gray, Lillian Derry, Alex. Johns, Rebecca Arthurs, Fred Green, Frank Johnston.

Sr. Book I. to Jr. Book II.—Willie Franks, Mabel Mahood, Grace Conway, Laurie Gregory, John Patterson, Pearl Burnham, Harry Coit, Kathleen Hawley, Orville Crowe, Armar Butcher, Tom Stuart, Frank Stevens, Nellie Gray.

Sr. Primer to Jr. Book I.—Laura Silk, Willie Arthurs, Fred Van Norman, Fred Batten, Madeline Bingham, Greeta Powell, Florence Gardner, Jessie French, Willie Johnston, Arthur Macfarlane.

Jr. Book I. to Sr. Book I.—Archie Meharry, Jack Turner, Grace Johns, Edna Conner, Fanny Robertson, Dorothy Ferguson, Amy Beal, Anita Chatten, May Prophet, Reginald Huff, Lillian Green, Jean Macfarlane, Johnny Dormer, Arthur Hill, Jack Christie, Harold Bletcher, Margaret Coulter.

From Intermediate Primer to Sr. Primer.—Gerald Frost, Carl Butcher, Walter Robson, Roy Powell, Harold Drury, Willie Robertson, Marjorie Skates, Greta Gray, Helen Morphet, Ethel Cox, Leonard Breadman, Elmer Fry, Margaret Smith, Margaret Henderson, Fred Morrison, Dudgeon Johnston, Claude Andrews, Harold McIntosh, Gordon Frise, Mary Johnston.

From Jr. Primer to Int. Primer—Marion Huff, Victor Lang, David Mulholland, Audrey Lacheur, John Robertson, Gertie Robson, Wesley Johns, Jack Holt.

Qeenn Alexandra School.

Junior IV to Senior IV. — Mary Yost, Marguerite Herridge, Gordon Paterson, Vincent Eastwood, Louise Walker, Quinnie Johnston.

Senior III to Junior IV.—Margaret Bulmer, Dorothy Ecobichon, Walter Rutherford, James Pinchin, Camilla Detcher, Helen Bulmer, Eva Tremaine, Cyril Rathbone, Hazel Waram, Ida Northey, Josie Callender, Jessie Pinchin, Mary Cameron, Charlie Elliott, Lizzie Hinds, Lawrence Kendrey, Ruth Buchanan, Kathleen Gray.

Junior Third to Senior Third. — Caire Mason, Florence Staunton, Stanley Braund, Jean Eastwood, Douglas Srigley, Ruth Drummond, Iris Davidson, Reta Quibell, Charlie Schwerat, George Webb, Irene Knapman, Wallace Simpson, Dudley Pearson, Lulu Elcombe, Karl Kirn, Hazel Davidson, Clarissa Hinds, Olive Cresswell, Almina Nelson, Thomas Deason, Reggie Dixon, Irwin Robson, Harold Bickell, Jack Tremain, John Clark, Margaret Walker, Howard Hall.

Senior II to Junior III.—Bernard Park, Arthur Pinchin, Isabell Baird, Ella Graham, May Greaves, Helen Carter, Celia Dunsford and Jean Kempt (equal), Charlie Armstrong, Dorothy Thomson-Currie, Grace Thompson and Harry Rothwell (equal), Edith Simpson, Florence Vickers, Jean Middleton, Clement Leggett, Herbert Mason, Madelene Parnell, Fred Gandy, Frances Perks and Verne Wall (equal), Helen Middleton, George Ross, Ella Jenkinson, Snowden Ecobichon, James Hawthorne, Harold Henry, Charlie Simpson, Robbie Batley.

Jr. II to Sr. II.—A. Esson, L. Hiscox, N. Pratt, A. Greer, C. Neale, M. Cheverill, M. Calvert, M. Trotter, K. Dunsford, J. Hunt, R. Cameron, C. McCann, A. Degan, E. Sims, S. Kemp, H. Mollon, B. Simmonds, H. Graham, E. Jones, A. Doughty, A. Sollitt, A. Deason, P. Harrison, G. Clark, A. Whiffin, A. Hiscox, A. Spencely, N. Foote, N. Graham, H. Baptie, A. Elliott.

Sr. Bk. I to Jr. II.— Olive Edney, Ralph Cowan, Helen Thompson and Florence Harrison (equal), Marlie Vickers, Grace Parnell, Irene Bates and Earl Mulhall (equal), Doris Cowan, Annie Jenkinson, Mildren Waller, Merritt Graham, Ella Hutton, Vaughan Walker, Stanley Rathbone, Eddie Hall, Creamer Yelland, Gordon Pearson, Stanley Degen, Stanley Davidson, Wilford Lewis, Carl Cope.

From Jr. Bk. I to Sr. Bk. I.—Class A. — Louie Ratchford, Nettie Wires and Lyle Andrews (equal), Martha Kirn, Dora McCracken and Pearl Reynolds (equal), Marjorie Cameron, Bertie Srigley and Willie Eggleton (equal), Violet Windover, Keele Tewsley, Leslie McGregor, Campbell Jordan, Hazel Renton.

Class B.—Howard Bonner, Gorman Monroe, Max Neale, Andy Collins.

Sr. Primer to Jr. Bk. I. — Bobby Windover, Lillian Duggan, Marden Paterson, Ethel Whatley, Wilbert Cresswell, George Dunsford, Daisy Davidson, Roland Doughty, Lorne Bebee, Leona Simpson, Lorean Walsh, John Parsons, Annie Shaw, Lizabel Lowes, Harold Davidson, Willie Copp, Helen Mulligan, Eileen McIlroy, Lavine Walsh, Percy Dallin, Herbie Trollope, Dick Bates, Reta Greer, Herbert Wyres.

Junior Primer to Senior Primer. — Douglas Cope, Beatrice Pinchin, Greta Wall, Kenneth Jarvis, John Ward, Virginia Rogers, Mary Stewart, Bertie Cowan, Harvey Cresswell, Fred Storey, Norman Seymour, Farron Stevens, Clifton Renton, Arthur Pritchard, Grace Kemp, Janet Rowe, Evelyn Freeman, Ernest Johnston, Melville Bayliss, Edith Scott, Alex Graham, Edwin Parsons, Evva Wall, Lucy Hawthorne, Annie Kemp, Morley Bebee, Alice Simpson, Percy Zinston, Jack Tewsley, Tom Harding.

King Edward School.

Junior IV to Senior IV.—Mary Barrie, Pearl Eakins, Willie Jackson, Ernest Lee, Cedric Evans, Velina Murduff, Mary Lowrie, Iva Bouskill.

Sen. III to Jr. IV.—Herbert Payton, Aileen Braund, Reina Johnston, Stanley Anderson, Lewis Perks, Lillie Thompson, Edith Jenkins, Emily Greenwood and Ross Williamson (equal), Marjory Evans, Oral Puffer, Roy Timlin, Max Sloan, Jennie Peters, Frank Saunders, Lillian Holyman, Frank Stinson, Vera Hill, Lizzie Thompson, Eward Petley, Victor Bullied, Mendell Braund, Tom Doughty, Edwin Sheward, Roxie Downer, Julia Rundle, Mabel Stinson, Jessie Mervin.

Jr. III to Sen. III.—Etta Throop, Willie Rehill, Willie Jeffries, Pearl Rehill, Joe Mitchell, Douglas Cunningham, Melville Saunders, Olive Sherwood, Jim McLeod, Christopher Veenman, May Jenkine, Bertie Leether.

Sr. II to Jr. II.— Stanley Rootes, Harold Kennedy, Gladstone Wise, Milton Frost, Gertrude Forsythe, Arthur Brown Lizzie Walker, Philip Taylor, Earl Barrie, Geo. Moore, Lilian Rootes, Everett Castle, Gordon Ego, Rex Evans, Audrey Meredith, Olive McKinley, Lucy Veeman, Harry Rew, Zetta McCall, George Murduff, Violet Evans, Maggie Moore, Eldon Martin, Lois Braund, Victoria Allen, Angus McLeod, Etta Hill, Bruce Blondon, Ross Payne.

Jr. II to Sr. II. — Cyril Flowers, Harold Stansfield, Izena Irwin, Edgar Hatcher, Nellie Follis, Lorne Cunningham, Fred Sheppard, Clara Barnest, Bert Elwell, Lena Killingbeck, Gerald Cunningham, Edna Holmes, Wallace McWiilliams, Helen Wilson, Lawrence Gibson, Ethel Kennedy, Alice Cunningham, Ivy Kite, Baden Cranfield, Irene Hatcher, Wilfrid Bullied, Beatrice Meredith, Edgar Mervin, Alfred Parkins, Asa Powell, Ethel Holyman, Forbert Campbell, Urban Puffer, John Doleman, Harry Ross, Harry Murduff, Stewart Taylor.

Sr. Bk. I to Jr. II.—Janet Birchall, Alma Morrison, Grace Anderson Henry Parnell, Violet Veenman, Fred Sanderson, Maggie Parnell, Bob Allen, Blanche Sloan, Henry Sabin, Percy Killingbeck, Gordon Evans, Minnie Thornbeck, Willie Adams, Willie Lesurf, Laura Thomas, Eddie Jackson, Rene Follis, Clara Price, Emily Cooke, Eva Payne, Harold Pollock, Jean Mervin, Ormon Kite, Dorothy Stansfield, Albert Frick.

Jr. Bk. I to Sr. Bk. I. — Harold Throop, Grant Braund, Agnes Walker, Alberta McDonald, Albert Rundle, Bob Moore, Rose Theobald, Alex. Blondon, Mildred Magee.

Sr. Primer to Jr. Book I.—Edith Milstead, Bert Jeffries, Donald Thompson, Hannah Moncrief, Jack King, Mary Walker, Ralph Holyman, Gerald Greene, Stanley Killingbeck, Arthur Colley, Baden Greene, Dorothy Phillips, Paul Trusser, Doris Pemberton, Sidney Rooke, George Moncrief, Hazel McWilliams, George Dark, Marjorie Evans, Hazel Peters, Willie Clark, Lila Campbell, Ivy Lemmon, Reggie Moule, Myrtle Frost, Bolton Cunningham, Doris Thompson.

Intermediatae Primer to Senior Primer. Class A. — Wilma Downer, Ted Rye, Hazel McKinley, Harold Wood, Walter Lemmon, Willie Lightheart, Hubert Hunter, Madeline Brough, Willie Prest, Pearl Holyman, Erma Elliott, Edna Hatcher, Russell Saunders, Willie McColl, Willie Taylor.

Class B.—Albert Chard, Jack Richards, Annie Northcott, Amy Birchall, Edith Chard, Ruth Cunningham, Jessie Howarth, Mary Lesurf, George Panter, Douglas Evans, Myrtle Sickler, Rachel McLean, John Younge, Willie Palmer, Cecil Arthur, Violet Saunders, George Mason, Mildred Sanderson, Gershom Wise, Lizzie Howarth, Victor Veenman, Arthur Hurcomb, Darrell Allen, Winnie Adams, Robert Bayes, Ruby Holmes, Russell Allen.

Junior Primer to Intermediate Primer.—Class A.—Ian Munro, Beatrice Cole, Gladys Thompson, Eileen Puffer, Kenneth Greene, Willie Watt, Irma Saunders, Bertie Cole, Myrtle O'Neil, Stanley Thompson, Florrie Moule, Annie Thomas, Archie Hurcomb, Fred Ashe, Arthur Mitchell, Leonard Wheeler, Gladys Moore, Ray Palmer, Willie Watt, Agnes Stewart.

Class B.—Jack Anderson, Harry Buert, Mabel Hill, Clara Allin, Albert Banks, Ivy Veenman, Alice Barnes, Tommy Panter, Douglas Forsythe, Vera Sabin, Charlie Laing.

The standing of those pupils who missed any of their May or June examinations, on account of illness, will be determined on the reopening of school in September.

HOTEL LENOX BUFFALO, N.Y.

MODERN HIGHEST GRADE UNEXCELLED SERVICE.

FIREPROOF THROUGHOUT

Conveniently located in the most beautiful section of the city. Buffalo's coolest hotel.

EUROPEAN PLAN

$1.50 Per Day and Up.

Special Weekly and Monthly Rates.

SPECIAL—A public taxicab will bring you to Hotel Lennox in five minutes. We will pay the bill. No extra charge i hotel rates.

Write for "Guide to Buffalo and Niagara Falls." It will be sent with our compliments.

C. A. MINER, Manager.

IMITATION is the most sincere form of flattery. That is why some dealers advertise various kinds of Scranton Coal There is only one genuine—that is the

D.L. & W. SCRANTON

We sell it at the following prices for June

Stove and Egg............$7.10
Chestnut.....................$7.35
Pea Coal.....................$6.50
Hardwood.......$6.00 per cord
First-class mixed wood $4.50 per cord.
Cutting and splitting extra.

R. Hicks & Co

248 MURRAY STREET

Coal Results

¶ We sell the very best quality of hard coal, as good as we know how to buy.

¶ Are you getting results from the coal you are now using? Are you sure it is good? Are you burning it the right way?

¶ There is a deal of difference in how you handle the range or furnace, Our long experience tells us that fact, and we are ready to advise any in doubt as to the best way to make use of coal as fuel.

JUNE PRICES FOR COAL

Egg and Stove $7.10 per ton
Nut $7.35. No. 2 Nut $6.50 ton

THE PETERBORO FUEL & CARTAGE CO LIMITED

162 Charlotte-St. Telephones—(Bell 261 270, (Machine)—270.
134 Alymer-St. Tel. Bell 302

Lehigh Valley COAL

Best in the World

— June Prices —

will be as follows—:

Egg and Stove Coal $7.10 per ton
Nut Coal...........$7.35 per
Pea Coal...........$6.50 per ton
Also first-class Hardwood $6.00 per cord. Cutting & splitting extra

— FOR SALE BY —

J. E. A. Fitzgerald

Both Phones 111

MISERABLE WITH STOMACH TROUBLE

"FRUIT-A-TIVES" BRINGS THE HAPPINESS OF HEALTH

"Fruit-a-tives" cures Stomach Troubles because it cures the Liver, Kidneys, Bowels and Skin.

Indigestion etc. is not usually the fault of the stomach itself. The bowels are irregular—the kidneys are weak or strained—the skin is inactive—and consequently the blood is impure. It is the impure blood that really makes bad digestion.

"Fruit-a-tives" purifies the blood by making all the vital organs active and healthy—which in turn relieves the stomach. Take "Fruit-a-tives" if you want to get rid of all Stomach Troubles and faults of Digestion.

50c. a box, 6 for $2.50, trial size, 25c. At all dealers, or from Fruit-a-tives Limited, Ottawa.

MODERNIZE EDUCATION

Superintendent Seath Thinks Radical Changes Should be Made

Dr. Seath, Superintendent of Education, has enumerated several obstacles which stand in the way of the "modernization" of the schools of Ontario. Chief among these is "the system of uniform departmental examinations which for over a quarter of a century have not only determined the character of the teaching but have held in thrall the pupils, the teachers, and the public." It is upon the results of these examinations that a teacher's standing, promotion, and salary depend. Next, the general desire for an occupation that allows clean hands and good clothes and the lack of suitable provisions for industrial and agricultural education explains, or along with the academic tradition, explains why the principal products turned out by the schools have been teachers and professional people generally. The schools send out increasing numbers of clerks, book-keepers, and stenographers whose work also admits of the clean hands and good clothes and whose courses are brief and comparatively inexpensive. Add to this the third great obstacle, the difficulty of securing regular and adequate attendance. Only 2,801 of the 456,302 pupils enrolled in the schools reach the highest class.

The Superintendent recommends as fundamental a good general education as an essential preparation for all vocations and a closer connection between the schools and the activities of life. With this as a basis Dr. Seath goes on to enumerate in detail the special features of a scheme of organization to include courses in manual training and household science, general and special industrial schools and technical high schools. For work people there are to be part time day industrial schools and evening apprenticeship schools, and also correspondence study schools. In order to secure an adequate supply of teachers an industrial and technical college is recommended. Agricultural courses in the high schools are to be organized. Provision is to be made for the encouragement of the fine arts in a central art school. The Dominion Government is expected to establish an institute for industrial research, and to provide a special subsidy for the advancement of agricultural and industrial education in all the provinces.

EXCURSIONS TO WESTERN CANADA

The Grand Trunk Railway system announce that on Tuesdays, June 13th and 27th, July 11th and 25th, August 8th and 22nd, September 5th and 19th, 1911, Homeseekers' Excursions will be run from all stations in Ontario and Quebec to Western Canada, via Chicago, and Duluth or via Chicago, St. Paul and Minneapolis, at reduced round trip fares.

The well-known double track line of the Grand Trunk from the East to Chicago appeals to the traveller, and with the superior train service that is offered by this line, including the famous "International Limited" from Montreal daily at 9 a.m., and which is the finest and fastest train in Canada, many passengers will be attracted this way. The route via Chicago is a most interesting one, taking passengers through the principal cities and towns in Canada and in the States of Michigan and Indiana. In addition to this a choice of seven lines between Chicago and St. Paul and Minneapolis is offered.

Owing to the great number of Canadians who reside in Chicago, St. Paul, Minneapolis, Duluth and other cities en route, there is no doubt that the Grand Trunk will find many patrons who will take advantage of the opportunity thus afforded them for a brief visit at the stations with their friends.

Canadian citizens are exempt from so-called Immigration examination, and there is no detention at any point.

Baggage is carried through the United States in bond without requiring any special attention on the part of the passenger. Inspection is not necessary at any of the points at the Border.

Another feature that will appeal to the home-seeker is the comfortable transfer at points like Chicago, St. Paul and Duluth into freshly ventilated clean cars, avoiding the necessity of travelling a long distance in the same car.

In addition to the above routes, the sale of tickets is also authorized via Sarnia, and the Northern Navigation Company's magnificent steamers across Lake Huron and Lake Superior.

For further particulars apply to any agent of the Grand Trunk Railway System, or write to Mr. J. Quinlan, District Passenger Agent, Bonaventure Station, Montreal, or Mr. A. E. Duff, District Passenger Agent, Union Station, Toronto.

HAVELOCK NEWS ITEMS

Presentation of Rocking Chair Made by Friends

Special Correspondence

Havelock, June 27th—Mrs. West of Trent Bridge, is visiting friends in Ottawa.

Mr. and Mrs. Sam Cross attended the Cameron-Webb wedding in Toronto on Wednesday.

Mrs. Alex. Anderson and children are spending a couple of weeks at Mr. White's summer resort, Trent Bridge.

Mrs. Clark and Miss Minnie McWilliams were in Peterboro on Tuesday.

Mrs. Alice Grehnston of west Toronto, is spending a few days at her home here.

Mrs. Tucker of Tweed is the guest of her parents, Mrs. and Mrs. Jno. Richards.

Miss Anna Bryans is visiting friends in Toronto.

Mr. and Mrs. T. Scott and Miss Carolina Scott are spending a couple of weeks in New York.

Mrs. Andrew of Toronto is the guest of Mrs. Jas. Campbell.

Mr. Watson of Toronto was the guest of his sister Mrs. Alex. Rose.

Mrs. Alex. Innis and Mr. Percy Innis attended the Cameron—Webb wedding in Toronto on Wednesday last.

Mrs. Milton Kneel and family are visiting friends at Sharbot Lake.

Mr. and Mrs. Wm. Barrington have gone to Sterling, where they will reside in the future.

Mr. Frank Butler has purchased a new gasoline launch.

Mr. Browning of Toronto is the guest of his brother, Mr. Browning, town.

Mr. Jack Roche left on Thursday for Toronto, where he will reside.

Mr. Lees of Peterboro, the inspector of the Public schools, was in town on Monday.

Mr. Barnes of Toronto was in town on Friday.

Mr. Crosset of Buffalo was in town for a few days last week.

Miss Ida Sawyer and Miss Madge Curtis were in Peterboro on Thursday last.

Mr. Russel Joyce of town was in Peterboro on Thursday last.

Miss Boucher of England is visiting her sister, Mrs. L.P. Trounce.

Miss Stella McWilliams of Marmora was in town last week.

Mr. Wm. Herrington of Toronto was in town on Tuesday.

Mr. Fred. Drewet of Toronto is the guest of his grandmother, Mrs. Toman.

Mr. and Mrs. Jas. Beatty, Mrs. Thos. Lloyd and families, took possession of their cottages at Trent Bridge last week.

Mrs. Christie and Mrs. Waterhouse, of Toronto have also opened up their cottages for the summer at Trent Bridge.

Mrs. Samuel Munroe of Preneveau died from heart failure while working in the garden. Mrs. Munroe was 64 years of age. The funeral took place on Friday at 1.30 to the Maple Grove cemetery.

Mrs. Duffield of Norwood while driving out of Havelock on Sunday last, was thrown out and had an arm broken, the horses being frightened at an auto.

Mr. Chas. Easton while engaged in poling logs in the rapids at the power house during the severe storm on Monday was struck by lightning, which made him unconscious for three hours.

A number of the young men of Havelock are accused of playing ball in the park on Sunday, which is breaking the Lords' Day. They are liable to a fine of $10.00.

The promotion exams of the first and second form, were finished on Friday and the report will be out next week.

The Literary Society held their last meeting on Friday last. The minutes of all the meetings were read and other points discussed.

Mr. E. Andrews, teacher of the Public school, had his entrance class out to Round Lake on Thursday.

Fred. Saunders of Belmont was fined $5.00 and costs by Magistrate Mathison, for assaulting John Feeling, a teamster of Jas. Thompson.

A piano recital will be held in the Methodist Sunday School on the 27th 27th inst, when the pupils of Miss Josie Haweky will give a good program.

PRESENTATION

Mr. and Mrs. Wm. Barrigan were presented with a beautiful rocking chair by a number of her friends, and neighbors and an address was read, as follows—

To Mr. and Mrs. Barrigan,

Dear Friends—It is with feelings of the deepest regret that we learn of your intended removal from our midst. During your residence in Havelock, you have endeared yourselves to a very large circle of friends, and more especially to those of us who are your neighbors. We assure you that we will miss you greatly in our daily life, and will cherish the memory of the happy social hours we have spent together. As a slight token of our regard, we ask you to accept this rocking chair, with the hope that, as you rest within it, you may think of the true friends you left behind in Havelock.

We wish you both every happiness and success in your new home in Sterling, and hope that you will frequently visit your old friends, who now wish you adieu and Godspeed.

ENTRANCE TEST

Result of entrance test in six subjects. Total marks obtainable 500. Number required to pass 300.

G. Garrat, 432; R. Falkner, 412; F. Haig, 368; I. Sawyer, 348; E. Walton, 334; M. Curtis, 334; C. Rose, 330; D. Hodcroft, 329; M. Williams, 326; J. Bohan, 325; B. Crewe, 324; M. Brown 322; R. Phillips, 320; F. McNicholl, 316; M. Forsyth, 312; V. Bennett, 299; W. Copp, 299; F. Bohan, 290; L. Riley, 279, G. Vansickle, 276; K. Pacey, 275; N. Trudeau, 275; G. Frost, 275.

Dr. de Van's Female Pills

A reliable French regulator; never fails. These pills are exceedingly powerful in regulating the generative portion of the female system. Refuse all cheap imitations. Dr. de Van's are sold at $5 a box, or three for $10. Mailed to any address. The Scobell Drug Co., St. Catharines, Ont.

APPLICATION LISTS will be opened at the office of Æmilius Jarvis & Co., 103 Bay Street, Toronto, on Monday, June 26th, and will close on or before Friday, June 30th, at 3 o'clock p.m.

ÆMILIUS JARVIS & CO.

BANKERS & BROKERS — TORONTO, ONT.

Offer on behalf of the Owners

$1,500,000 7% Cumulative Preference Stock

of the

Canadian Locomotive Company, Limited

At $100 Per Share

Carrying a Bonus of 25% in Common Stock

CAPITALIZATION

	Authorized	Issued
7% Cumulative Preference Stock	$1,500,000	$1,500,000
Common Stock	2,000,000	2,000,000
First Mortgage, 6% 40 Year Sinking Fund Bonds	2,000,000	1,500,000

APPLICATIONS HAVE BEEN MADE FOR $1,000,000 OF THESE SHARES WHICH WILL BE ALLOTTED IN FULL.

PAYMENTS MAY BE MADE ON EITHER OF THE FOLLOWING PLANS:

PLAN "A"
10% on Application
90% on Allotment

PLAN "B"
10% on Application
15% on Allotment
25% on August 1st, 1911
25% on September 1st, 1911
25% on October 1st, 1911

THE FOLLOWING HAVE CONSENTED TO ACT AS DIRECTORS:

HON. WM. HARTY, Kingston
JOHN L. WHITING, K.C., Kingston
ÆMILIUS JARVIS, Toronto
ROBERT HOBSON, Hamilton
FRANK G. WALLACE, Pittsburg, Pa.
WARREN Y. SOPER, Ottawa
JAMES REDMOND, Montreal

An appraisal of the Company's property and plant has been made by the Canadian Appraisal Company, and is included in Messrs. Price, Waterhouse & Co's Audit of Accounts as set out herewith:

The Canadian Locomotive Company, Limited.

STATEMENT SHOWING ASSETS PURCHASED AND LIABILITIES ASSUMED AS AT DECEMBER 31st, 1910, AND THE CAPITAL STOCK AND BONDS OF THE COMPANY TO BE ISSUED

Real Estate, Buildings, Plant and Goodwill		$3,820,151.95
The appraisal of the Properties, Buildings, Plant and Equipment made by the Canadian Appraisal Company, Limited, under date of June 15, 1911, shows the following values:		
Reproductive value	$2,027,227.76	
Depreciated value	1,501,028.68	
Net Current Assets:		
Inventories and Accounts Receivable	$ 364,888.75	
Cash in banks and on hand	151,012.48	
Municipal and other Bonds	755,024.60	
	$1,270,925.83	
Less,—Current Liabilities	91,077.78	1,179,848.05
		$5,000,000.00

Securities to be issued:		
Seven Per Cent. Cumulative Preferred Stock —Authorized and to be Issued		$1,500,000.00
Common Stock—Authorized and to be Issued		2,000,000.00
First Mortgage 6% Gold Bonds—Authorized	$2,000,000.00	
To be Issued		1,500,000.00
		$5,000,000.00

We have examined the books and accounts of The Canadian Locomotive Company, Limited, for a period of four years ending December 31st, 1910, and certify that the Current Assets and Liabilities included in the above statement are correct.

During the period covered by our examination, the profits of the Company, including interest on investments (which has aggregated about $27,500.00 per annum), after providing for depreciation, have in no year amounted to less than $300,000.00, excepting in the year 1910, when the profits amounted to only $167,032.03. The profits for the three years, 1907, 1908 and 1909, on the basis mentioned, have averaged $333,282.08 per annum, and the falling off in the business of the year 1910 is explained by the management as being largely due to the curtailment of operations resulting from the delivery of defective steel castings purchased by the Company under contract.

Yours very truly,
PRICE, WATERHOUSE & CO.,
Chartered Accountants.

FIELD OF OPERATION.

Canada to-day has over 25,000 miles of railroad in operation and over 6,000 under construction or being surveyed. According to statistics furnished by the Department of Railways; one locomotive is required for every six miles of track. Last year there were 4,079 locomotives in use in Canada. The completion of the present 6,000 miles under construction will call for 1,000 new locomotives. In addition, 400 locomotives will be required each year to replace existing equipment. The railroad development which is taking place in Canada is really only at its beginning, and it is expected that within the next ten years the present railway mileage in Canada will be more than doubled. The field of operation is therefore almost unlimited.

PLANT AND EQUIPMENT.

The Canadian Locomotive Company, Limited, have been building locomotives since 1855 and have therefore a thorough knowledge of the business. At the present time they are turning out 75 locomotives per year, but have had to refuse many satisfactory orders owing to their limited capacity. The Company have the most up-to-date and modern plant in Canada, covering 333,000 sq. ft.

In addition the Company have 180,000 sq. ft. of reclaimable land on which they can erect additional buildings and, as required, still further enlarge their plant at the minimum of cost. The Company are fortunate in having cheap power, unexcelled shipping facilities, and in being exempt from taxation, except School taxes, up to the year 1916. They have probably the best trained and most loyal staff of skilled workmen on the continent.

ESTIMATED EARNINGS.

It is estimated that as a result of the contemplated increase to the plant, the earnings within the next few years should be at least $600,000 per annum; or in the neighborhood of 18% on the Common Stock after providing for Bond Interest, Sinking Fund, and Preferred Stock Dividend.

In making provision for an increase in the capacity of their plant, the Company are not entering into a new and untried field. They have a thorough knowledge of the business, and the increased output can be managed with the same office and selling staffs. Other economies will be effected through manufacturing in larger numbers than has been the case in the past. The reputation of the Company is so good that the demand for their locomotives far exceeds the supply.

Applications will be made in due course to list the Preference and Common Shares on the Toronto and Montreal and London Stock Exchanges.

TRANSFER AGENTS, TORONTO: National Trust Co., Limited
REGISTRAR, TORONTO: Toronto Safe Deposit & Agency Co., Limited
TRANSFER AGENTS, MONTREAL: Montreal Trust Co., Limited
REGISTRAR, MONTREAL: Montreal Trust Co. Limited,

Bankers: Bank of Montreal
Auditors: Messrs. Price, Waterhouse & Co., Toronto

HEAD OFFICE AND WORKS: KINGSTON, ONT.

More complete information and forms of application for Shares may be obtained from

ÆMILIUS JARVIS & CO. - Jarvis Building, TORONTO.

STEWART'S HALL

Special Correspondence.

Stewart's Hall, June 24—Our new storekeeper is rushing his business. At present he is putting an addition to his house, a very large kitchen which will make quite an improvement.

The concert in the town hall was a great success. Those in charge cleared $6.

Miss Annie Hutchison is the guest of her sister, Mrs. S. Matchett.

Mrs. Taylor is spending the week with her mother, Mrs. J. Savigny.

Mr. George Elliott was out driving Sunday afternoon.

Mr. Josh Chambers is making some improvements to the interior of his house by laying hardwood floors and making arches.

Mr. and Mrs. George Stewart spent Sunday with friends in Cavan.

Miss Mary Laing is home again after spending a few days with friends in town.

Miss Lila Hutchison entertained a few of her friends Wednesday afternoon.

Miss Maud Stewart is taking the position of clerk in our new store.

Richard Hemsley, one of Montreal's leading jewellers, has assigned.

GRAND TRUNK RAILWAY SYSTEM RAILWAY TIME TABLE.

	ARRIVE	DEPART
Lindsay, Orillia, Midland, Gravenhurst, North Bay, Stouffville and Toronto	11.40 a.m. / 9.00 p.m.	8.30 a.m / 5.35 p.m
Port Hope, Toronto, London, Detroit, Chicago and west, Niagara Falls, Buffalo, Cobourg, Montreal and east	8.25 a.m. / 5.30 p.m.	11.45 a.m. / 9.05 p.m
Toronto, Lindsay, Stouville, Uxbridge and Markham	10.15 p.m.	7.10 a.m.
Lindsay Local	8.15 a.m.	9.10 p.m
Hastings, Campbellford, Madoc, Belleville, Kingston, Montreal and east	8.10 a.m / 8.55 p.m	8.30 a.m / 1.40 p.m
Lakefield	10.00 a.m. / 5.15 p.m.	8.35 a.m / 12.20 p.m

CANADIAN PACIFIC RAILWAY.

GOING EAST—

11.28 a.m. for Norwood, Havelock, Ottawa, Montreal
7.47 p.m. for Indian River, Norwood, Havelock Tweed.
12.10 a.m., midnight, (Sunday's included) Ottawa, Montreal,
1.01 a.m., midnight, Ottawa, Montreal.

GOING WEST—

5.26 a.m., for Toronto, Hamilton, Brantford, New York Woodstock, London, Chatham, Detroit, Chicago, etc.
5.51 a.m. for North Toronto, West Toronto; connects with above train at West Toronto
7.42 a.m. for Cavanville, Burketon, Myrtle, Lindsay, Toronto.
4.28 p.m. for Toronto, Hamilton, Guelph, Woodstock, London, Chatham, Detroit, Chicago, also Fort William, Winnipeg and all points in Canadian Northwest.

Lincoln Conservatives on Saturday re-nominated E. A. Lancaster, M.P.

The Miller block, including the post-office, at Shoal Lake, Man., was struck by lightning and burned. Loss $18,000.

A Swiss authority insists that 200 Russians will spend more in a month than 1,000 British men and women for the same period of time.

WEDDING CAKE BOXES

Several styles of boxes for Wedding Cake. All neat and moderate in price. Cards printed to order. Phone the Review (189) for samples.

Engraved Visiting Cards

If you have a plate and want some cards engraved from your plate, or if you would like to have a plate made give us your order. We have arranged to have all engraving orders done promptly and satisfactory.

CALL AND SEE OUR SAMPLE TYPES.

THE REVIEW

Robt. Fair & Co. Limited.

UNUSUAL BUSINESS ACTIVITY

AT THE GOLDEN LION

For the Last Week in June

Matchless opportunities to fit out at moderate cost to appropriately celebrate our great National Holiday, Saturday, July 1st, on which day our store will be closed.

A store full of seasonable merchandise at actual and decided price reductions. We strongly urge our friends to reap the benefits offered this week by being among the earliest choosers, for NEW FRESH and WORTHY MERCHANDISE was never lower in price

SENSATIONAL MILLINERY CLEARANCE

The clever woman will get $2.00 to $3.00 worth here for the price of $1.00 elsewhere.

65c Children's Wash Tams...... **29c**
$3.00 Knox Sailors...... **$1.75**
$1.00 Flowers...... **19c**
$4.00 and $5.00 Untrimmed Hats...... **50c**
Table Shapes, each...... **19c**
Trimmed Milinery... **Half Price**

FLOUNCING EMBROIDERY

$1.25 Embroidery Flouncing, 45 inches...... **79c**
$1.00 Embroidery Flouncing, 45 inches...... **59c**

REMNANTS IN SILKS

Nearly all in blouse lengths. printed Foulards. Taffetas, Satins, colored Pea de Soies, Shantings, the usual price 50c to $1.00. All same price to clear...... **25c a yard**

WASH GOODS

25c and 30c Printed Dimities...... **19c**
$2.50 Fancy Parasols, **$1.50**
21 inch All-over Embroidery, yard...... **12½c**

STAPLES

35c Unbleached Sheeting **28c**
20c Hemmed Pillow Cases...... **15c**
75c Ready-made Bed Sheets...... **59c**

Ladies' black and colored LISLE COTTON GLOVES with 2 clasps; regular price 35c. For...... **23c**

DRESS GOODS

Black and Navy SEKGE DRESS GOODS, 48 inches wide. Regular price 75c. **Sale price**...... **48c**

AUTO VEILS

90c Auto Veils...... **48c**

SHIRT WAISTS

$1.25 Tailored Shirt Waists...... **79c**

PRINT WRAPPERS

$1.75 Print House Wrapper...... **$1.59**
$1.50 House Wrapper, **$1.25**

An Economy Paradise for Homefurnishers

Nowhere in the store will you find a greater abundance in clearance bargaius. The following representative examples or price cutting will accomplish this result.

English Art Muslins, 36 inches wide for Cottage Curtains, regular 18c for...... **12½c**
American Silkaline, 36 inches wide with small neat designs, regular $15c for...... **10c**

NOTTINGHAM LACE CURTAINS

$1.00 Lace Curtains, 3 yards by 42 inches for...... **79c**
$1.25 Lace Curtains, 3 yards by 50 inches for...... **89c**
$1.75 Lace Curtains, 3 yards by 50 inches for...... **$1.29**
$5.50 French Art Lace Curtains, 3½ yards by 50 inches... **$3.95**
$6.50 Cable Net with Plauen border Lace Curtains 3½ yards by 50 inches...... **$4.78**
$5.75 Swiss Applique Curtains...... **$3.98**

WILTON ART SQUARE

$35.00 Brinton Wilton Square, 3x4 yards...... **$26.50**
$40.00 Seamless Axminister Rug, 3x4 yards...... **$32 50**
$10.50 Tapestry Square, 3½x4 yards...... **$8.48**
$9.00 Tapestry Square 3x3½ yards...... **$6 75**
$10.00 Volo Tapestry Square, 3x4 yards...... **$7.50**
$15.50 10 wire Tapestry Square, 3x4 yards...... **$11.50**

Our system of DRASTIC STOCK CLEARING twice a year maintains the choicest assortment of clean reliable merchandise the year round. The present buying opportunities are of value to our patrons.

PROPERTY COMMITTEE PASS MILK BY-LAW; ALL DEALERS MUST DELIVER IN BOTTLES

They Get Three Months to Install Bottling Plant—All Milk to be 3.04 Butter Fat—S. A. Band to Give Concert on Holiday Afternoon—Where are the Assessors' Maps—Rutherford Bros. Account Again.

The Property Committee at its meeting last night had a request from the Salvation Army band asking that that organization be allowed to play on the afternoon of Dominion Day at Victoria Park, the same to count as one of the season's Tuesday night concerts. The Army also asked that permission be given to hold Sunday afternoon meetings at Central Park. Both requests were granted.

PROTESTANT HOME

Ald. Graham remarked that he had staked out the lines for the new Protestant Home.

PARK LANE

The street connecting Bolivar and Sherbbrokke streets, and which is practically a continuance of Park St. was named, at the suggestion of Mayor Morrow, Park Lane.

NO MORE RIVER ROAD

The highway known at River Road running north from the corner of Smith and Concession, will be known as Concession Street.

The property which was once covered by the Ashburnham City Hall, will be cleaned up.

MILK BY-LAW

The committee went over the proposed by-law for the inspection and regulation of the milk supply, and gave approval to same.

Under the by-law, the vendor must report cases of contagious disease in his family, sickness to cattle, and submits to an inspection by the health officer or veterinary suergeon. He also answers a number of questions relative to the conditions under which the milk is secured.

The milk must be not less than 3.04 butter fat and 12 per cent solids. It must be delivered in bottles.

"The milkmen are objecting to being put to the expense of establishing a bottling plant and they say that some customers want it in bottles, while others want it in the cans," said Ald. Duncan.

Dr. McPherson, who entered at the time, said that he would like to see the milk delivered in bottles.

Ald. Bradburn was against the practice of exchanging milk on the streets.

Dr. McPherson held that the customers should be made clean the bottles.

"There are a whole lot who won't," said Ald. Graham.

"Where the dirt comes in, is using the bottles for other purposes," said the M. H. O. "The bottles should be cleaned after being emptied. This milk business is a much more serious question than the water."

Dr. McPherson was also of the opinion that there were too many milkmen in Peterboro.

"If I was assured that the bottles would be cleaned, I would be in favor of the bottling system," remarked Ald. Bradburn.

"Some of the dealers say that they can't afford the bottles, and I wouldn't like to see them go under," said Ald. Duncan.

Ald. Brown objected to the bottles because there were some dealers who had made a small investment and were doing their best to give a good pure milk supply. A further expense they could not meet.

It was finally decided that the milkmen be allowed three months in which to install the bottling plant.

The by-law further provides for the cleaning of the cattle and stables and that the water used for drinking purposes be free from contamination. Also that a milk house be erected separate from the stable or at a point suitable to the health authorities. All milkers must keep their hands dry while milking, and all milk must be strained in the milk house, where the temperature is not higher than 55. Milk drawn from cows thirty days before and ten days after calving must not be sold.

Any person violating any provision of the by-law, is liable to a fine, as provided for by the Milk Act.

After passage, copies of the by-law will be given to the vendors of the city.

The garbage by-law was held over for another meeting.

RUTHERFORD BROS. ACCOUNT

The chairman had a letter regarding the unpaid account of $300 from Rutherford Bros. The money had been hald back pending the proper execution of the work on the pillars at the Fubiic Library.

It was stated that Rutherford Bros. had agreed to have the money held back till the work was done. The contractors will be notified to finish the work and the account will be paid.

NEW MAPS

The assessors asked for a new map of the city. The only available ones are too ancient.

The committee couldn't figure out where the old maps were, and as the trouble looks to be an annual occurence, it was suggested that the matter of appointing permanent assessors be taken up.

The city clerk noted that the men had about three-quarters of the work done.

The matter was left over.

The grass on the park, at the corner of Hunter and Park streets will be cut, and a number of new benches purchased by the chairman distributed.

F. D. KERR NOMINEE

The Liberals at Norwood Made Him Choice

At the Liberal convention this afternoon in Norwood two names were put into nomination as the Liberal candidate for East Peterborough.

MR. F. D. KERR.

F. D. Kerr got 104 votes, and R. R. Hall 98, and subsequently Mr. Hall moved that the nomination be made unanimous.

WEDDING BELLS

SUDDUS—EDWARDS

The People's Chimes were rung for a wedding this morning for the first time since their inauguration, when Miss Emma Edwards and Mr. Henry Suddus were joined in the holy bonds of matrimonyl in St. John's church, at 10 o'clock by Rev. Canon Davidson.

The bride was attired in beautiful blue silk, veiled with white net and she carried a shower bouquet of carnations. The bridesmaid was Miss Sarah Edwards, sister of the bride and the groom was supported by Mr. Jack Burns.

The wedding breakfast was served at the home of Mr. and Mrs. W. J. Hopwood, Simcoe Street, and Mr. and Mrs. Suddus left on the 11.28 C.P.R., train for Tweed.

On their return they will reside in East city.

REVOLVER ACT COST HIM $5

Blacklister Flourished One But It Was Empty

Fred Eastland, for flourishing a pistol in a local hotel yesterday, was fined $5 in police court this morning by acting police magistrate S. R. Armstrong. He is a blacklister, the hotels having been notified to that effect, although when he appeared this morning, he had not been personally served with a blacklisters' papers. The young man works in the lumber camps.

A BIG NIGHT.

A south ender, charged with being disorderly in the middle of the night, will also hand out $5 on July 8th.

His wife laid information on a second charge against her husband which will be heard on Thursday, the remand being granted to allow witnesses to be subpoenaed.

COUNTY COURT

Two Cases to Come up for Hearing This Week

An Otonabee farmer and his wife, named Longsborough, will appear before Magistrate Edmison this week, on a day not yet set, on a charge of ill treating and allowing their children to be so neglected as to come under the notice of the authorities.

A couple of charges preferred against two Harvey residents will be heard before Magistrate Edmison on Friday, when they will be arraigned on charges of firing the bush of their neighbors.

EARN DOUBLE IN FUTURE

In an interview to-day with Hon. Wm. Harty, President of the Canadian Locomotive Works, your correspondent learned some of the reasons' for the Company's decision to double the capacity of the plant. "We were simply deluged with orders," said Mr. Harty, "and found ourselves totally unable to fill them. During the past 10 years we have more than trebled the capacity of our plant, and have spent over $1,000,000 in machinery and equipments. All this money has come out of earnings. In addition to spending this large sum, we have built up a cash reserve of $1,250,000, all of which is being turned over to the new company. For the past 4 years we have earned over $300,000 per year, and on a conservative estimate we believe that we will be able to earn double that amount in the future. The tremendous developments taking place in connection with our railroad, made it absolutely necessary for us to extend our plant. We have to-day about 25,000 miles of road in Canada, this serving 8,000,000 people. You know this is Canada's century, and when we have 80 or 100 million people in the country, we will require many times our present railway mileage. This means increased demands for cars, locomotives and other railway equipment and it was to take advantage of this increased demand that we decided to double the capacity of our plant." When asked what he regarded as a probable railway mileage in Canada in 25 years, Mr. Harty said, "It would be a bold man who would make an estimate, and I am fully convinced that none of us realise what a tremendous developments will take place [illegible] quarter or half century. Certainly, everyone of our industrial concerns will be taxed to the utmost to meet the demand. Canada's development is only commencing." Mr. Harty, who has been connected with the Canadian Locomotive Company for over 20 years is very proud of the expansion which is taking place, and at the same time has confidence in the future, not only of his own company, but in the expansion of the Dominion. — Kingston Standard, June 24th.

FRUIT

SOMETHING NEW IN FRUIT

Delicious Florida Tomatoes and Pineapples at Moderate Prices

Also our regular cut in Oranges, Lemons, Grape Fruit and Bananas

A daily supply of Lettuce, Onions and Celery

Canned Goods: the very best brands of Tomatoes, Peas, Corn, Salmon, Sardines

MINICOLA BROS.

WHOLESALE AND RETAIL

160 Hunter St. - Both Phones 337

SOMETHING ARTISTIC

It is Mr. Mendel's delight to hear his customers say there is "Something Artistic" about his photos that is peculiar to his work.

Louis Mendel

STUDIO — 374½ George Street, East Side

The only Studio on George St.

Until yon have the cash for you can be well dressed in the latest and best styles at the lowest prices by comingto us.

We are headquarters for Ladies' and Gentlemen's READY-TO-WEAR GARMENTS, MILLINERY, HOUSEFURNISHINGS and STAPLE GOODS

CANADIAN FURNISHING CO.

311 George St.—Opposire the Rex Vaudeville

Kind to the Eyes

Kryptok lenses have distinctive advantages over all former near and far-sighted glasses, having no line or patch to suggest old sight or to confuse the eye. "They are truly delightful and I scarcely realize that I am wearing glasses, as my vision is perfect, both distant and reading," is the remark of one of the pleased patrons of the Optical Institute.

The OPTICAL INSTITUTE, Market Building, Peterboro

J. W. Browett, OPTOMETRIST. Graduate of Colleges of Toronto, Montreal, Detroit, Chicago, New York and Philadelphia.

Newcombe Pianos

Comparison with other Pianos only serves to emphasize the quality tha makes the NEWCOMBE

Distinctive and Pre-eminent

NEWCOMBE PIANOS
Never Suffer by Comparison

LET US SHOW YOU our exclusive method of construction, which i the foundation of that pure quality of tone always found in the NEWCOMBE.

You are cordially invited to visit our Warerooms and examine our stock

TAYLOR & WOOD

Dealers in Pianos and Real Estate

390 WATER STREET, PETERBOROUGH

An Italian has invented a conical pneumatic buffer for descending aeroplanes.

The Colvin Co., of Kingston, will raise the barge Davie, sunk near Alexandria Bay, with wheat worth $35,000

Alex. Madill, and aged drayman, had his skull fractured when a car struck his rig at the Soo.

FLAGS! FLAGS! FLAGS!

FOR DECORATION

We have them in Cotton, Wool and Silk. Any kind of flags made to order.

J. J. TURNER & SONS

The largest Flag makers in Canada. George street Peterborough, Ont.

YOU!

Who have not yet supplied your complete Clothes needs for this summer should do so before July 1

SATURDAY, Dominion Day, being a holiday, we will be closed all day, making one business day less. Now, we have to crowd six days into five and do the same business, and as an extra inducement we will hold a

Four Days Sale

Tuesday, Wednesday, Thursday and Friday

Read over these items—then take advantage of them:

$5.00 Tweed Suits going at...... **$3.90**
$7.50 and $8.50 Tweed Suits, going at.... **$6 & $7.00**
$10.00 Tweed and Worsted Suits going at...... **$8.00**
$15.00 Tweed and Worsted Suits going at...... **$12 00**
$6.00 Worsted Trousers going at...... **$4.75**
$4.00 Worsted Trousers going at...... **$3.25**
$1.40 Tweed Trousers going at...... **$1.00**
$1.00 Print Shirts going at...... **.75**
75c Print Shirts going at...... **.50**
50c Print Shirts...... **.40**
$1.00 Porous Knit Underwear...... **.75**
80c Blue Balbriggan Underwear...... **.60**

Cut down the high cost of living. Buy now when you can save from 1-5 to 1-3.

H. LeBrun & Co.

PROBABILITIES.
Fine to-morrow, with slightly higher temperature.

THE DAILY REVIEW

PETERBOROUGH, ONT., CANADA, WEDNESDAY, JUNE 28, 1911

VOL LXII., No. 149.

TEN CENTS PER WEEK.

REVIEW WANT ADS
BRING RESULTS
One Cent a Word

A THOUSAND PLAYERS APPEAR IN COMMAND PERFORMANCE BEFORE THE KING AND QUEEN

Entertainment Put on Such as Was Never Attempted Before—Great Actors Participate—Festivities Nearly Over.

London, June 28.—The King and Queen and royal distinguished guests attended the second command performance in connection with the coronation festitivities at His Majesty's Theatre last night. This might be described as an all-star performance to an all-star audience.

For the occasion Sir Herbert Beerbohm Tree had arranged a superb program. He received their Majesties in the beautiful house, made still more beautiful by the adoption of a scheme of decoration along Grecian lines, remarkable for their delicate simplicity. He had insisted that the play was the thing. Owen Seaman, editor of Punch, boldly paraphrasing Shakespeare in the prologue composed for last night's performance, emphasized the fact by writing:

"The play's the thing,
Wherein to snatch a conquest of the King."

So the distinguished audience was treated to scenes from "The Merry Wives of Windsor," "David Garrick," "Julius Caesar," "The Critic," and Ben Jonson's Masque, "The Vision of Delight," in which appeared more than 300 actors and actresses, standing at the top of their respective branches in the profession, with minor actors and actresses filling supernumerary roles, the whole number engaged reaching nearly one thousand. To accommodate this extraordinary cast, dressing-rooms were provided in the shops in the arcade at the back of the theatre and the Carlton Hotel.

Long before the doors opened a great crowd had gathered about the theatre and along the route from Buckingham Palace. When Their Majesties appeared, they were loudly cheered, the band of the Irish Guards stationed near the royal entrance to the theatre playing the National Anthem.

At the conclusion of the performance there was a remarkable display of loyalty. The whole audience stood motionless while Miss Clara Butt, the English contralto, sang the National Anthem, the Indian princes and the gentlemen with their hands raised at the salute.

The principal coronation festivities are nearing an end, but subsidiary functions and social entertainments are still sufficiently numerous and important to keep London in a constant state of effervescence.

While in one section of the city an army of workmen is busy removing decorations and stands, in another section great numbers are employed erecting new arches and stringing bunting to do honor to their Majesties on the next royal progress on Thursday. Although the authorities are taking the same apparently needless precautions in the shape of gates, as on the route of the royal procession, Thursday's affair will be of minor importance, their being none of the grand military display which characterized the second procession during coronation week.

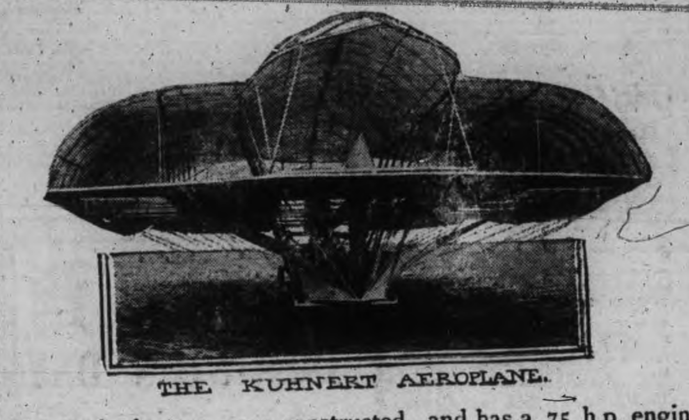

THE KUHNERT AEROPLANE.

This is the largest ever constructed, and has a 75 h.p. engine

WATCHMAN KILLED IN SHANTY WHEN CABOOSE LEFT THE RAILS

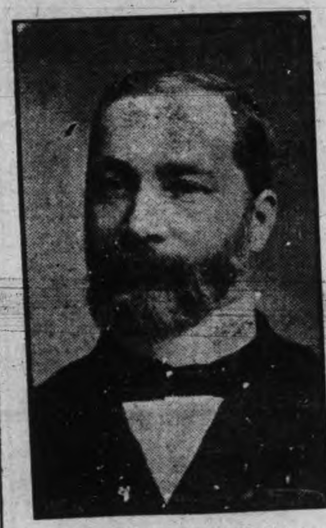

JUDGE WINCHESTER.
Who is busy conducting civic investigations in Toronto.

Fatal Accident at London in Collision of Street Car and Freight.

London, Ont., June 28.—Timothy O'Leary, a watchman, was killed, Motorman J. H. Facey injured, ten passengers badly frightened and three freight cars were thrown across the tracks, obstructing traffic for several hours, as the result of a collision between an Ottawa avenue car and a freight train at Rectory street and the Grand Trunk tracks last night.

Watchman O'Leary had thrown the derail for the car to cross the tracks. A freight train backing down a siding failed to stop on signal and crashed into the front end of the car.

The car was turned entirely around but remained in an upright position, allowing the frightened passengers to escape. The caboose of the freight train left the rails, striking the shanty in which O'Leary was sitting. O'Leary was crushed to death under the wheels, which ground the shanty to pieces. The caboose then struck and derailed two other cars, which were piled in a pyramid on the tracks.

Motorman Facey jumped just in time to save himself from being crushed in the vestibule of his car, which was broken to splinters. He struck the track with his left leg doubled under him. On examination it was found that several muscles had been torn. Aside from a few insignificant bruises none of the passengers were injured.

Mr. German Won't Resign.

Welland, June 28.—W. M. German, M.P., in reply to a question of a correspondent yesterday, stated that he intended paying no attention to the challenge of J. F. G. Gross, an ex-M.P.P., made at the Liberal convention, in which he said: "If I were in his (German's) place, I would resign at once, and test the issue by running against reciprocity."

"But," added Mr. German, "I'll do it if the Premier wants me to."

TORONTO TO HAVE AVIATION MEET

Niagara Sensationalist, McCurdy and Witmer Secured

Special to the Review.

Toronto, June 28—Lincoln Beachey, who made his sensational flight over Niagara Falls, yesterday, J. A. D. McCurdy, the Canadian flyer, and C. C. Witmer, have been secured for an meet here in July.

BORDEN POPULAR

Conservative Leader Receives Great Attention

Red Deer, Alta., June 28.—The demand on the Conservative leader for public meetings continues to be greater than he is able to meet. In Manitoba the party lost two members, who entered upon parallel tours within that province. In Alberta the same step has had to be taken. Yesterday Mr. Borden addressed two meetings personally, one at Lacombe and one at Red Deer, while Dr. Roche addressed a gathering at Olds, and Andrew Broder spoke at Stettler.

Mr. Borden spent the day in the riding represented at Ottawa by Dr. Mchael Clark, Liberal and free trader, Yet a larger portion of the audience at Lacombe cheered heartily an appeal by G. H. Perley for protection to build up factories in the west.

"Let the Americans come over here and do their manufacturin,g" came a friendly interruption.

"That's what we want," promptly rejoined Mr. Perley. "That's what we are doing now." (Cheers.)

Mr. Borden repeated his intention to force an appeal to the people, if possible, on the reciprocity issue and announced himself in favor of imperial preference. There were few cheers, however, when he stated his confidence that reciprocity would be "a curse."

Mr. Bergeron's arguments for protection drew out a stout protectionist from Utah, Amos Gregg by name. He was strongly opposed to reciprocity.

"I was born in the United States," he shouted, "and I love it as myself, but if you are going to give your goods and money to the United States you will have to go yourself, body and soul." (Cheers.)

LEACH IS DEAD?

Steel Barrel Floating In The Big Rapids

Special to the Review.

Niagara Falls, June 28.—Bobby Leach, who has navigated the whirlpool rapids of Niagara Falls several times, tried it again this afternoon, and it is believed fatally. At 3 o'clock the barrel had been floating two hours in the whirlpool with the air hole submerged, and the worst is feared.

Ottawa Fireman's Escape.

Ottawa, June 28.—Two firemen were seriously injured, and several others partly overcome by smoke, in a blaze on Somerset street, in the west of the city, at noon yesterday.

The fire was in a shop, and Fireman Gravelle fell through a trap door into the burning cellar. It was some minutes before he was rescued, but his life was probably saved by Capt. Alex. Potvin turning a hose on to him. In getting Gravelle out, Fireman Garnet, who made a heroic rescue, was also burned. Both were taken to the hospital.

FLIES IN AEROPLANE UNDER BRIDGE AT NIAGARA FALLS

CHARLES M. HAYS.
Of the Grand Trunk, who is very optimistic on the commercial outlook for Canada.

One of the Most Daring Feats Ever Accomplished—Machine Sucked Down by Whirlpool

Niagara Falls, June 28.—For the first time in the history of aeronauts, an aeroplane circled over the majestic cataract of Niagara and dipped gracefully under the upper steel arch bridge shortly before six o'clock last evening, when Lincoln Beachy piloted his Curtiss bi-plane safely over the perilous course in the view of a quarter of a million of people. His successful flight marks another milestone in the achievements of daring bird-men. Enthusiastic aviators who witnessed the flight declare that it was more perilous than the recent race across the Alps. Beachy won the thousand-dollar prize offered by the international carnival committee on the under-the-bridge flight.

Beachy rose into the air in his machine about a mile from the roaring cataract, soared several thousand feet into the clouds, then clung near to the earth. Several times he was lost to view. Like a great sea gull the aeroplane passed over the steel structure, clearing the trolley that crosses it by a meagre twenty feet. Down the gorge for a mile the machine raced, then passed over the city on the Canadian side.

Circling over the horseshoe falls for the second time, Beachy dipped his machine as soon as he cleared the cataract and ducked under the bridge without even brushing a guy wire. As the aeroplane passed under the bridge, the whistles of the Maid of the Mist and the gorge route cars screeched out the news of the successful attempt to perform a feat which James McCurdy, the Canadian aviator, and other well-known bird-men had refused to try, declaring it to be suicidal.

Beachy will fly over the falls again this afternoon, aviation features being the star attraction of Niagara's international carnival, in progress yesterday and to-day.

Here is Beachy's own story of his epoch-making flight, as he told it to a reporter last night:

"I would not again attempt to fly under that bridge for $5,000, let alone the $1,000 purse such as I won to-day. It is the uncertainty as to what is before the aviator as he passes through clouds of spray over the falls that makes the flight so perilous.

"As I neared the Horseshoe Falls I dipped my machine to the spray. I could hear the roar of the cataract above that of my machine, but I could not see three feet in front of me.

"As I passed through the spray and out into the daylight again I dipped my machine and made directly for the bridge. I was within a few hundred feet of the bridge before I was sure that my attempt to pass under it would be successfully accomplished.

"As I passed over the falls I noticed a great suction that seemed to suck my machine down into the rushing waters. I breathed a sigh of relief when I had cleared the Cataract on both my flights over the falls.

"The strong air currents in the gorge made it difficult for me to come up from the chasm. When within a thousand feet of the Cantilever Bridge, about a mile below the bridge I passed under, I was about level with the upper river bank. I was fifty feet above the ground when I changed my course and turned my machine towards the Canadian shore."

Yesterday morning Canadian and American soldiers marched side by side under arms through the streets of the twin "Power Cities." The parade was the greatest ever held on the Niagara frontier.

THE MILLING MEN FORM A MERGER

Amalgamation of Western Ontario Concerns Announced.

Guelph, June 28—Another big merger has been formed. This latest consists of a union of the various milling companies scattered throughout western Ontario. The stated object is to secure, if possible, a larger share of the export trade, and to do away with overlapping of orders. Six companies are interested, these being the owners of mills situated in Chatham, Blenheim, St. Mary's, Stratford, the John Campbell Milling Co., with two mills at St. Thomas, and the Goldie Milling Co. of this city.

When interviewed yesterday, the officials of the Goldie Milling Co. stated that this merger has been under process of formation for some time past, and that the arrangements were concluded at a meeting of the millers, held at Toronto on Monday. The capital has not yet been announced, but it will be large. The merger will not affect the output of the Goldie Milling Co., for some time at least, and the staff will be kept intact. It may mean, however, that some of those who have been at the head of the Goldie Milling Co. for many years, will retire from active participation in the business, and will allow the younger men to have the control.

HEAD MORMON ON THE GRILL

Washington, D. C., June 28.—President Joseph F. Smith, of the Mormon Church, was the principal witness at yesterday's hearing of the House committee investigation of the so-called sugar trust. The oath was administered to him by Chairman Hardwick, the Mormon leader remaining seated while being sworn.

"Have you any official connection with the Utah-Idaho Sugar Co.?" asked Chairman Hardwick.

"I am president of the company," Smith replied.

"Do you own any stock?"

"Yes, sir; I own about 5,000 shares individually, I hold 48,815 shares for the Church."

CANADIAN SOLDIERS NEARLY KILLED WITH HOSPITALITY

Princes Visit the Overseas Camp at Chelsea, and Inspected the Troops.

London, June 28.—(C.A.P. Cable.)—Yesterday the Prince of Wales, Princess Mary and Prince George visited the overseas camp at Chelsea, and inspected the different contingents. The Prince of Wales especially asked where the different companies of Canadians came from, and begged a button from Col. McLean's tunic. The request was promptly complied with, and all commandants gave him their badges, whereupon Prince George demanded a similar gift.

The South Africans gave their peculiar lion's roar, and the Canadians gave the royal children three cheers and a "tiger," and sang "O Canada."

Hon. Louis Harcourt visits the camp later in the day. To-day the Canadians go to Windsor Castle, and the officers take tea at Eton. Lord Strathcona dines the officers and wives at night, and on Friday the King presents the coronation medals at Buckingham Palace.

On Saturday the Canadian camp will be struck at one o'clock, and the men will embark on the Empress of Britain at Liverpool at seven. Col. McLean says the officers and men have been nearly killed with kindness and hospitality.

A Handsome Present.

Toronto, June 28.—The treasurer of the National Sanitarium Association has received the handsome donation of $500 as a contribution from Mr. and Mrs. W. F. Cockshutt of Brantford, to maintain two beds for one year in the Muskoka Free Hospital for Consumptives. The beds thus endowed are to be set apart specially for the benefit of patients coming from Brantford, and the County of Brant.

Many Under Surveillance.

New York, June 28.—Pending official developments, ten men and women of social prominence in this city are under surveillance in connection with the Jenkins' jewelry smuggling case, and the names of a score are on the list of Collector Loeb. Action against six customs inspectors is likely also.

Declaration of London.

London, June 28.—Hon. A. J. Balfour spoke at a great non-political meeting of protest against the declaration of London yesterday. He said starvation, not invasion, was the danger of this country. Her seizure of an enemy's vessels was almost the only pressure we had against other powers, but the declaration intended to hamper the right of any power attempting an effective blockade distinctly diminished the power of counter attack which Britain had exercised in the past.

A resolution carried that the declaration seriously weakens the empire's naval position, highly prejudiced her commercial interests, and gravely threatened Britain's food supply in war.

Stole Eight Cattle.

Toronto, June 28.—Provincial Inspector Reburn returned last night from Lindsay where, after a few days work, he rounded up a couple of cattle thieves named Roderick Grant and Fred. Hawes, both of whom have been sent down to the Central Prison for two years less one day.

Eight head of cattle were stolen from D. C. McEachren, in Victoria County, near Lindsay, and driven to Beaverton, where they were sold for $250. The thieves were located and arrested in Toronto, taken back to Lindsay and sent down by Magistrate S. D. Moore.

SAILORS' STRIKE MAKES HEADWAY

Longshoremen of Five Companies Now Out

Special to the Review,

Liverpool, June 28—Four thousand longshoremen, employed by five companies, including men on the Canadian Pacific Steamship line, struck to-day in sympathy with the coast sailors. Within one hour, the crews of verey vessel in the harbor joined the strike making a complete tie-up. Rioting is reported at Glasgow.

NOT RACE SUICIDE HERE

Woman on Visit to Ottawa Gave Birth to Triplets

Special to the Review.

Ottawa, June 28.—Mrs. Robert A. Hardy, of Quappelle, Sask., who is here visiting friends, gave birth this morning to triplets. There is one girl weighing 7 1-4 pounds and two boys each weighing 6 1-2 pounds. All are doing well.

On Trial For Alleged Perjury.

Colborne, June 28.—Henry Hicks, the aged auctioneer, accused of having committed perjury in his evidence at the trial for murder of "Son" Matthews, appeared yesterday before Magistrate Miller.

The crown is represented by Crown Attorney Kerr of Cobourg, and Provincial Inspector Miller of Toronto. The accused is represented by F. M. Field, K.C., of Cobourg.

Of a large number of witnesses summoned by the crown, only four had been heard early yesterday afternoon. They swore to statements by Hicks that Matthews was guilty, but that a large amount of money was being spent to swing the evidence. Evidence was also given as to Hicks' presence at the Bristol house at the time he says he saw the alleged murdered woman alive.

LAD LOST HIS LIFE IN TANK

Was Son of Proprietor of Athens Creamery

Special To The Review

Brockville, June 28—Orville Henderson, three years of age, was drowned in a tank of his father's creamery at Athens. The body was only found after a protracted search. The employees in the building did not hear any outcry.

SEEKING ALL-RED RAILWAY CHARTER

Object is to Shorten Sea Voyage Between England and Canada

Montreal, June 28.—The All-red line railway company, of which notice of charter has just been given at Ottawa, will result in the shortening of the sea voyage between England and Canada to two and a quarter days, if the scheme upon which the company is working is carried out.

This, at any rate, is the statement of Hon. Achille Bergevin, legislative councillor, who has interested influential authorities in the project, both here and in Great Britain.

The proposal is to build a railway from Montreal or Quebec to a point at or near Cape St. Charles, on the Labrador coast.

This point is on the 52nd degree of latitude, which is the same as London and Bristol. It is proposed to establish a port. The only months when it possibly could not be used are May and June, when the big fields of floating ice come down the coast. At this time, however, the harbors of Montreal and Quebec are open.

Important Decision Rendered.

Winnipeg, June 28.—Judge Robinson, in the case of Wolfson v. Olfield, Kirby and Garner, handed down a very important decision yesterday, affecting real estate dealings all through the west. The plaintiff is an Englishman who holds certain valuable property in this city.

The defendants cabled him stating that a capitalist had made an offer for this property, and he cabled his acceptance. Subsequently plaintiff visited Winnipeg and found property had been transferred to a law student, and then transferred to an investment company, in which one of the defendants was interested.

Judge Robinson ordered that defendants receive back from plaintiff the purchase price of the lot, and restore title to him and make account to him of all rents, etc., received since the sale, and pay costs of the action.

MONTREAL CHURCH HIT BY LIGHTNING, GOES UP IN FLAMES

Will Be the Secretary.

Ottawa, June 28.—John Byrne, of the grain inspection branch of the Department of Trade and Commerce, is said to have been slated for the position of Secretary of the commission to be appointed under the Grain Inspection Act.

Muzzle the Dogs.

Toronto, June 28.—An order from the Provincial Department of Health is likely to go forth to this effect at any time. Yesterday two more dogs' heads arrived at the provincial laboratory, and these show signs of rabies.

A Nasty Accusation.

New York, June 28—Ernest T. Rossiter, a son of the late E. V. W. Rossiter, once vice-president of the New York Central Railroad, was held in $1,000 bail yesterday for trial on a charge relative to impairing the morals of children. A ten-year-old girl claims that Rossiter annoyed her in a trolley car Monday night. Her mother beat Rossiter with an umbrella.

LONDONERS DO NOT LIKE STAMP

Ask Parliament for Better Likeness of King

Special to the Review,

London, June 28—The public is not favorably impressed with the special coronation stamp issue, and Parliament has been asked to withdraw the stamp for one with a better likeness of the King.

Loss is $200,000 Covered by Insurance—Second Time Church is Burned,

Montreal, June 29.—Lightning yesterday struck the Church of St. Jean Baptiste on Rachael street, and completely destroyed the splendid edifice, at a loss of about $200,000.

This was the second time the church had been burned, but the present fire was much the more disastrous, since after the fire in 1898 it had been rebuilt into one of the finest edifices in Montreal.

At midnight there was little left but the walls and the tower, facing on Rachael street, which still stood, although it was momentarily threatening to fall.

There was, fortunately, no loss of life in connection with the fire, which started about 9.30 o'clock, very shortly after a service had been held. The only person injured was Fireman Bourgeoin, who was thrown from a ladder by a toppling wall and suffered a broken leg and other injuries.

At a late hour this morning the fire is still raging within the almost bare walls of the church, and it is said by Chief Tremblay that it will probably be noon before the firemen would be able to leave the ruins.

While the losses are very heavy they are well covered by insurance, it being state that there was $175,000 insurance on the main building, spread over a number of companies, while the insurance on the organ amounted to 14,000. Oddly enough the organ insurance had only been concluded at noon yesterday, the organ having been only recently installed by the Casavant Company of Ste. Hyacinthe.

ADVERTISE IN THE REVIEW.

SOUR RISINGS FROM STOMACH

Those Who Experience Fullness and Pain After Meals, Stomach Disorders, and Indigestion, Should Read Below.

"When I was working around the farm last winter I had an attack of inflammation," writes Mr. E. P. Dawkins, of Port Richmond. "I was weak for a long time, but well enough to work until spring. But something went wrong with my bowels, for I had to use salts or physic all the time. My stomach kept sour, and always after eating there was pain and fulness and all the symptoms of intestinal indigestion. Nothing helped me until I used Dr. Hamilton's Pills. Instead of hurting, like other pills, they acted very mildly, and seemed to heal the bowels. I did not require large doses to get results with Dr. Hamilton's Pills, and feel so glad that I have found a mild yet certain remedy. To-day I am well—no pain, no sour stomach, a good appetite, able to digest anything. This is a whole lot of good for one medicine to do, and I can say Dr. Hamilton's Pills are the best pills, and my letter, I am sure, proves it."

Refuse a substitute for Dr. Hamilton's Pills of Mandrake and Butternut, sold in yellow boxes, 25c. All dealers, or The Catarrhozone Co., Kingston, Ont.

Dr. Hamilton's Pills Cure the Stomach

The Daily Review

WEDNESDAY, JUNE 28, 1911.

CANADA'S FUTURE

Looking ahead into the mists of time, what of Canada, and her future, and of the relations between the United States and Canada? We may be able to see for ten or twenty years, but what about fifty or one hundred? Who is the rash man who will prophesy that Canada will be then commercially and politically separate and distinct from the great republic to the south?

It may be taken for granted that the United States will still be in national existence one hundred years from now. A nation of 90,000,000 vigorous people, many of them Anglo-Saxons, may have many troubles, but their virility is unquestioned. Canada cannot hope to take in the United States, so the question is whether Canada will be able, in spite of the steady Americanization of the long years, to retain her distinct identity, as separate and as free from American influence then as she is to-day.

Egypt is nominally ruled by the Khedive. It is outwardly still under local government. But the map-maker paints it red. Cuba is governed by a ministry of its own people, but it is nevertheless a ward of Uncle Sam. Is it not possible that in the course of changing conditions of commerce and sentiment, that we may still elect a parliament to legislate at Ottawa, yet be controlled from Washington in our policies? A writer, W. R. Lawson, deals with this phase of Americanization in his work "Canada and the Empire," and he makes out a good case. He says:

"Even with all the power and prestige of the British Empire behind her Canada will find it a hard enough task to resist the many and various forms of Americanization to which she will be subject in the next twenty years of her history. It is not violence she need be most afraid of, though her three thousand mile frontier puts her entirely at the mercy of an overwhelmingly powerful neighbor. Her chief danger lies in the fact that she possesses so much natural wealth which may not only be coveted by the Americans, but may become indispensable to them. Her lumber, her materials, her footstuffs, will one day be needed to make good the shortage of American supplies of the same kind. Her markets may also become necessary as an outlet for the surplus output of American mills and factories."

President Taft and others may talk of the folly of a Chinese wall, but the Chinese wall was of great assistance in keeping back the Tartar hordes. If a Chinese wall of customs duties would preserve Canadian national independence from the sapping influences steadily at work, insidiously gaining control of the arteries of commerce, and possessing themselves of the safety valves of Canadian financial strength, would it not be doing a good work for Canada?

No one will say that Canada will become a part of the United States in five years, or ten years. This generation may not live to see it. But the natural forces are at work, and will continue to work, drawing the two peoples together as one, commercially, socially, politically, just as a magnet will exert a powerful influence on steel filings. The contiguity of the two peoples constitutes a menace to Canadian national life, but not to the United States. Canadian safety lies in the British connection; for once loose from that firm anchor we would ultimately drift to what even now would appear to be our natural destiny—geographically.

This is the reason why R. L. Borden has announced himself as so opposed to the reciprocity pact, the biggest step towards this continentalization which Canadians dread. Mr. Borden and the Conservative party recognize the danger the temerity of Laurier and Fielding would plunge us into; on national, imperial, and economic grounds they stand for a Canada for Canadians, a Canada for the empire, and a Canada for the king.

MR. KERR'S NOMINATION

The Liberal convention of East Peterborough in selecting F. D. Kerr as its candidate for the expected Dominion election, sprang a surprise, apparently, on the party managers. In fact the Examiner seemed to be so stunned by the blow that it did not even announce the news in its issue yesterday that Mr. Kerr was selected over the favorite, R. R. Hall, and left it to the Review to give the people the news.

It is somewhat of a mystery why Mr. Hall was turned down in favor of a tyro. Perhaps the East Peterborough Grits thought younger lamb would add zest to the election dinner for the Conservatives of the riding. Mr. Hall has done yeoman service for the party, and it seems a shame that he should be denied the opportunity of once more sacrificing himself on the altar of partyism, and possibly earning some sort of since as one of the Laurier wounded birds.

Mr. Kerr is a very nice youngman, and it seems rather tough that he should mix at so impressionable an age with such political allies. It seems rather deplorable that a promising career should have its lily white bespattered in its very bud. But apparently there was some good reason why R. R. Hall should not get a show at the East Peterborough nomination, and so the big upset of the plans of the managers happened. The

"Plans of mice and men
Gang aft agley."

Mr. Kerr becomes the apologist of Laurier. He will, presumably, support reciprocity, support the graft and corruption that have so frightfully marred the last five years of administration at Ottawa. He will be a supporter of Pugsleyism, of the man who made the wreck of the Farmers' Bank possible, of the dark lantern brigade, of the sawdust wharf deal, of the National Transcontinental steals and over-classification, of the Quebec bridge blunders, of the anti-imperial, continentalist plans of his leader. He has elected to seek the votes of honest men and women for a crowd of politicians whom he knows he would not trust very far himself. In standing as a candidate, he puts himself into the same class as the Ottawa gang, who have made decent Canadians sometimes blush with shame. As a candidate Mr. Kerr must assume responsibility for these acts and follies, though personally he had no part in them. He becomes the apologist for the most brazenly corrupt government Canada ever had.

Contrasted with his opponent, who will be Mr. Sexsmith, probably, Mr. Kerr cuts a sorry figure. Mr. Sexsmith is a farmer, who is an expert on farm matters, who is one of those whom he represents, and it certainly should not take East Peterborough men long to decide whether they want their present able representative returned, or want to be represented by an outsider, and an inexperienced one at that.

EDITORIAL NOTES

The Hamilton Spectator in describing the dresses worn at the jockey club meeting says "Mr. G. Glassco wore a brown suit, cream lace and straw hat." Was it a peekaboo waist or merely a frill on the bottom of his trousers?

Leader Borden's fifty-seventh birthday was spent in Calgary, in the happiest kind of a manner. The welcome the west is giving Mr. Borden piles up like waves on a shore. Far from being in trouble over his trip, Mr. Borden is carrying all before him with his open frankness, and is winning support on all sides.

The powers that be at Ottawa intimate that when parliament reassembles, the first motion will be for the introduction of some kind of gag. This will result in the first big fight of the new session. The Liberals are in a peculiar sort of a predicament when they are afraid of the effect of free speech by the opposition. If they did not fear the result, they would be content to have untrammelled discussion, without crying for the gag like a lot of babies. There's some squeal in the Liberal hog yet.

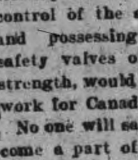

Wood's Phosphodine, The Great English Remedy. Tones and invigorates the whole nervous system, makes new Blood in old Veins, Cures Nervous Debility, Mental and Brain Worry, Despondency, Sexual Weakness, Emissions, Spermatorrhoea, and Effects of Abuse or Excesses. Price $1 per box, six for $5. One will please, six will cure. Sold by all druggists or mailed in plain pkg. on receipt of price. New pamphlet mailed free. The Wood Medicine Co. (formerly Windsor) Toronto, Ont.

THE MARKETS

Latest Quotations in Grain, Dairy Products, Live Stock Etc.

Liverpool and Chicago Wheat Futures Close Higher—Live Stock—Latest Quotations.

CHICAGO, June 27.—Disclosure of an unusually large short interest in July wheat gave a hoist to-day to market as a whole. Prices received special support from the big owners of the contract stock here. In consequence, latest figures were ⅜ to 1⅜ higher than last night. Corn showed a net gain of ⅜ to 1⅛, and oats a rise of 1 to 1¼ to 1⅜. The outcome in hog products varied from 10c greater cost to 22½c decline.

The Liverpool market closed to-day ¼d lower to ¼d higher on wheat, and ½d to ⅝d higher on corn, compared with yesterday. Berlin closed ⅝d lower on wheat, Budapest ½c higher.

Winnipeg Options.

	Close.	Open.	High.	Low.	Close.
Wheat—					
July	96⅝	96⅝	97¼	96⅝	97⅛
Oct.	90⅝	91	91⅝	90½	91⅝
Oats—					
July	36⅝	36⅞	37⅜	36⅞	37⅜
Oct.	37⅜	37⅞	38⅝	37⅞	38⅜

Toronto Grain Market.

Wheat, fall, bushel	$0 82 to	$....
Wheat, goose, bushel	0 80	....
Rye, bushel	0 70	....
Oats, bushel	0 42	0 43
Barley, bushel	0 60	....
Buckwheat, bushel	0 48	0 50
Peas, bushel	0 78	0 80

Toronto Dairy Market.

Butter, store lots	0 16	0 17
Butter, separator, dairy, lb.	0 19	0 20
Butter, creamery, lb. rolls	0 22	0 23
Butter, creamery, solids	0 23	....
Eggs, new-laid	0 19	....
Cheese, new, lb.	0 12	0 12½
Cheese, lb	0 14½	0 15
Honeycombs, dozen	2 50	....

Liverpool Grain and Produce.

LIVERPOOL, June 27.—Closing—Wheat—Spot firm, No. 1 Manitoba, 7s 5½d; No. 2 Manitoba, 7s 4d; No. 3 Manitoba, 7s 1d; futures easy, July, 6s 10¼d; Oct., 6s 8⅝d; Dec., 6s 8⅝d. Flour: Winter patents, 27s. Hops in London (Pacific Coast), £5 5s to £6 10s.

Montreal Grain and Produce.

MONTREAL, June 27.—There was an increased enquiry from European sources for Manitoba spring wheat for July-August shipment, but as the prices bid were all from 1c to 2c per bushel out of line no business was done. The foreign demand for oats also showed some improvement, but at the sharp advance in prices in the Winnipeg market bids were too low. The tone of the local market was stronger for oats, and sellers were asking an advance of ¼c per bushel, but the demand was quiet. American No. 3 yellow corn in cargo lots afloat here was quoted at 62½c to 63c per bushel. The enquiry from foreign buyers for spring wheat flour was better, and firm bids for winter wheat grades were 3d per sack below sellers' views.

Oats—Canadian western, No. 2, 41½c to 41¾c car lots ex-store; extra No. 1 feed, 40¾c to 41c; No. 3 C.W., 40¼c to 40½c; No. 2 local white, 39¾c to 40c; No. 3 local white, 39¼c to 39½c; No. 4 local white, 38¾c to 38½c.

Flour—Manitoba spring wheat patents, firsts, $5.30; seconds, $4.80; winter wheat patents, $4.60 to $4.75; strong bakers', $4.60; straight rollers, $4.10 to $4.25; in bags, $1.85 to $2.

Rolled oats—Per barrel, $4.55; bag of 90 lbs., $2.15.

Feed barley, car lots ex-store, 51c to 52c. Corn, American No. 3 yellow, 61½c to 62c. Millfeed, bran, Ontario, $22; Manitoba, $21; middlings, Ontario, $22.50 to $23; shorts, Manitoba, $23; mouillie, $25 to $30.

Dressed hogs (abattoir), $10 to $10.75 per 100 lbs. Beef—Plate, half barrels, 100 lbs., $7.50; barrels, 200 lbs., $14.50; tierces, 300 lbs., $21.50.

Lard—Compound-tierces, 375 lbs., 9¼c; boxes, 50 lbs. net (parchment lined), 9⅝c; tubs, 50 lbs. net, grained, two handles, 9¾c; pails, wood, 20 lbs. net, 10c; tin pails, 20 lbs. gross, 9¼c.

Pork—Heavy Canada short cut mess, barrels, 35 to 45 pieces, $22.50; half barrels, $11.50; Canada short cut and back pork, 45 to 55 pieces, barrels, $22.50; Canada clear pork, barrels, 30 to 35 pieces, $21; bean pork, small pieces, but fat, barrels, nil.

CATTLE MARKETS.

Toronto Live Stock.

TORONTO, June 27.—The railways reported 84 carloads, consisting of 713 cattle, 1285 hogs, 1046 sheep and lambs and 279 calves.

Butchers.

Geo. Rowntree bought for the Harris Abattoir Company 170 cattle, at $5.95 to $6.25 for butchers' steers and heifers; cows, $3 to $4.90; bulls, $4.25 to $5.

Stockers.

The market for stockers is much easier owing largely to the dry weather. Stockers, 500 to 800 lbs. each, sold at $4.25 to $5.

Milkers and Springers.

Trade in milkers and springers remained steady at $40 to $65 each.

Veal Calves.

Prices for veal calves were steady to strong, at $4 to $7.50 per cwt., with $8 being paid for odd choice quality calves, new milk-fed.

Sheep and Lambs.

Sheep, ewes, heavy, $3.50 to $3.75; ewes, light, $4 to $5 per cwt.; rams, $3 to $3.50; spring lambs, 8½c to 9½c per lb.; yearling lambs, $5.50 to $6.25.

Hogs.

Selects, fed and watered at the market, sold at $7.35 to $7.40; yes, and $7.50 was paid for hogs fed and watered at the market, and $7.10 to $7.15 to drovers for hogs f.o.b. cars at country points.

East Buffalo Cattle Market.

EAST BUFFALO, June 27.—Cattle—Receipts, 250 head; market fairly active, firm. Prime steers, $6.40 to $6.55; butcher grades, $3 to $6.25.

Calves—Receipts, 150 head; market fairly active, 25c lower. Cull to choice, $5 to $8.75.

Sheep and lambs—Receipts, 1200 head; market fairly active, steady. Choice lambs, $7.40 to $7.50; cull to fair, $5 to $7; yearlings, $5 to $5.50; sheep, $2 to $4.

Hogs—Receipts, 3400; market active, steady. Yorkers, $6.85 to $6.90; pigs, $6.55 to $6.60; mixed, $6.80 to $6.90; heavy, $6.75 to $6.90; roughs, $5.25 to $5.75; stags, $4.50 to $5.

New York Live Stock.

NEW YORK, June 27.—Beeves—Receipts, 600; no trading of importance; feeling steady.

Calves—Receipts, 287 head; good stock firm; all grades fully steady; veals, $7 to $9.50; culls, $5 to $6.50; buttermilks nominal.

Sheep and Lambs—Receipts, 5500 head; sheep steady; lambs steady to strong; sheep, $2 to $3.50; lambs, $5.75 to $8.40.

Hogs—Receipts, 4100 head; feeling firm; quotations, $6.50 to $6.80.

Chicago Live Stock.

CHICAGO, June 27.—Hogs—Receipts, 14,000; market, steady; mixed and butchers, $6.15 to $6.57½; good heavy, $6.20 to $6.50; rough heavy, $6 to $6.20; light, $6.15 to $6.55; pigs, $5.65 to $6.30.

Cattle—Receipts, 2500; market steady. Beeves, $4.75 to $6.65; cows and heifers, $2.25 to $5.25; stockers and feeders, $3.15 to $5.35; Texans, $4.40 to $6; calves, $5.25 to $8.

Sheep—Receipts, 15,000; market, steady; native, $2.25 to $4.15; western, $2.40 to $4.15; lambs, $3.75 to $6.85; western, $4 to $6.85.

Cheese Markets.

CAMPBELLFORD, June 27.—There were 1125 boarded; 815 sold at 11¼c, balance 11 1-16c.

STIRLING, June 27.—At to-day's cheese board, 1050 boxes were offered. All sold at 10¾c.

REVIEW WANT ADVTS.

The Review want advertisements are read by thousands, for people want what they want when they want it.

If you need help,—Servants, hands, or workmen try the Review want ad columns.

If you have anything to sell, from a pickaxe to an Auto, use the Review want ad columns.

If you have lost anything try a want ad in the Review and almost certainly you will recover the lost article. If you want an owner for anything found a Review want ad will bring the owner to light.

One Cent Per Word

Advertisements under this head 1c per word

Advertisers, if they prefer, may use as many as 25 words at the rate of 25c for one insertion, 38c for two insertions, and 50c for three insertions.

RATES

10 Words—1 TIME 10 Cents
25 Words—1 TIME, 25 Cents
25 Words—2 TIMES, 38 Cents
25 Words—3 TIMES, 50 Cents
25 Words—6 TIMES, 75 Cents
LOCALS (Reading Type) 48 cts per inch (4 cents per line.)
LOCALS in Dark Type 60c per inch (5 cents per line.)

Wanted

WANTED

BOYS TO CARRY ROUTES OF DAILY Review. Apply at Review Office. Boys in north and south wards wanted. 5d

WANTED

Two Skilled Instructors in Carpentering and Printing in the Victoria Industrial School, Mimico. Must be men of good character. Address—C. FERRIER, Superintendent.

WANTED

INDUCTION MOTOR WINDERS; Transformer Winders, and transformer Assemblers. Steady work and good wages. Apply CANADIAN CROCKER-WHEELER CO., Limited. St. Catharines, Ontario.

For Sale or To Rent

OFFICES TO RENT

NEAR POST OFFICE, HEATED AND WITH good vault. Dennistoun, Peck, & Kerr.

OFFICE TO LET

CENTRAL LOCATION ON GEORGE STREET ground floor, with light, heat and lavatory. Can take possession at early date. Apply to Box 6 Review. 118dtf

WANTED

A QUALIFIED EXPERIENCED TEACHER for S. S. No. 7 Smith. Salary $550. Duties to commence September 1st. Apply to Gavin Preston, Sec. Treas., Selwyn P. O., Ont. 1d—1w

FOR SALE CHEAP

ONE FIRST-CLASS GASOLINE LAUNCH, IN complete running order. One first-class New Hull already for engine. One four horse power Steam Engine. One Moving Picture Machine. One good Singer Sewing Machine. Apply to J. J. Turner & Sons, George Street, Peterborough, Ont.

FOR SALE—$3000—FOR SALE

FOR SALE AT THE PRICE OF $3,000—THAT Eligible Residence, No. 147 Hunter St., East. Brick, steam heated, modern conveniences, seven bedrooms, fixed basins and taps in bed rooms, billiard room in basement. Ten minutes walk from post office. Apply to Mr. E. A. Peck, Peterborough.

FOR SALE

Iron Pipes for water and steam, Posts, Belting Pulleys, Shafting, Chains, Iron and Wood Pulleys, Steal Beams, Rails, Wire Fencing new and slightly used. Very cheap. Send for Catalogue, and state what you need.

The Imperial Waste & Metal Co. 7 Queen Street - MONTREAL

R & O Richelieu & Ontario Nav. Co. Summer Service

Strs. "Toronto" and "Kingston"

Leave Toronto 3 p.m. daily, except Sunday, during June; daily after July 1st.

For 1000 Islands, Rapids St. Lawrence, Montreal, Quebec, Murray Bay, Tadousac and Saguenay River.

STEAMER "BELLEVILLE"

Leaves Toronto 7.30 p.m. every Tuesday, for Bay of Quinte, Montreal and intermediate ports.

For rates, folders tickets, etc, apply to local agents or write—H. FOSTER CHAFFEE, A.C.P.A., Toronto, Ont.

GRAND TRUNK RAILWAY SYSTEM

DOMINION DAY SINGLE FARE FOR ROUND TRIP (with minimum charge of 25 cents)

Between all stations in Canada, also to Niagara Falls and Buffalo, N.Y., Detroit and Port Huron, Mich.

TICKETS GOOD GOING JUNE 30th and JULY 1st. Return limit July 4th, 1911.

EXCELLENT TRAIN SERVICE —TO— Muskoka Lakes, Lake of Bays, Temagami, Algonquin Park, Georgian Bay, Etc.

Commencing Saturday, June 24th, trains will leave Toronto as follows:—2.05 a.m. daily, Muskoka-Huntsville-Temagami Express. 10.15 a.m. daily except Sunday, Penetang-Huntsville Express. 12.20 noon, Muskoka-Huntsville Express, daily except Sunday.

Convenient connections from all points in Ontario.

Literature and full information from any Grand Trunk Agent, or address A. E. DUFF, D.P.A., Union Station, Toronto, Ont.

City Ticket Office 331 George St. B. A. ROSE, City Agent.

CANADIAN PACIFIC

DOMINION DAY SATURDAY, JULY 1st Single Fare

Good going June 30th and July 1st. Return limit Tuesday, July 4th. For tickets and all information see. W. McILROY, - AGENT PETERBORO

CANADIAN NORTHERN REDUCED FARES

TO THE BEST NEW LINE IN THE LAST BEST WEST

By the Canadian Northern route, the most interesting way to the Western Provinces.

HOMESEEKERS and SETTLERS RATES

See that your ticket reads via Canadian Northern.

For all information apply to Grand Trunk Ticket Agents, or write District Passenger Agent, Canadian Northern, Toronto,

Canadian Pacific Ry. EMPRESSES And other Steamships

FROM MONTREAL AND QUEBEC
Lake Manitoba............June 22nd
Empress of Ireland......June 30th
Lake Champlain..........July 6th
Empress of Britain......July 14th
Lake Manitoba............July 20th

Special sleeping car to the ship's side, leaving Toronto at 10:30 the evening before, for "Empress" sailings.

Apply to any steamship agent, or to W. McILROY, agent, Peterborough.

TORONTO SAVINGS and LOAN COMPANY

Notice is hereby given that a Quarterly Dividend of 2½% for the three months (3) ending 30th June being at the rate of Ten per cent (10%) per annum has been declared upon the Capital Stock of this Institution and the same will be payable at the offices of the Company in this city on and after July 3rd, 1911.

The transfer books will be closed from the 17th, to the 30th of June, both days inclusive.

By order of the Board.

W. G. MORROW, Managing Director

Peterborough, June 15th, 1911.

NOTICE

This is the time to look over your spring wardrobe. Bring them to us and you will be surprised the improvement we can make in them. We clean, press and repair all outer garments worn by lady or gent.

—TWO STORES— Geo. R. Record
73 Simcoe-st. - - - - - Phone 669
Charlotte-st, - - - - Phone 575
Machine 357.

Children's Aid Society

FOR THE CARE OF NEGLECTED AND ILL-TREATED CHILDREN.

Incorporated by Act of Legislature. Information required. Information kept strictly private.

CHILDREN FOR ADOPTION

GEO. COCHRANE, AGENT and ASST SEC. 765 GEORGE ST

Phone 329

Medical

DR. E. V. FREDERICK

M.R.C.S. (Eng.) L.R.C.P. (London) — Surgery and Diseases of Women. 402 George Street. Hours 1.30-3.30—7-8.

DR. FRANK C. NEAL

M.R.C.S. Eng., L.R.C.P., London. "Internal Medicine."

Special Attention to Diseases of Chest. Hours: 2-4 p.m., 7-8 p.m. Phones: Bell 851, mach. 225

314 Rubidge Street,

DR. BUCHANAN

F.R.C.S., Edinb: M.R.C.S., Eng., L.R.C.P., Lon. Specialist Eye, Ear, Nose and Throat. Phone 519; 169 Charlotte St. Hours—9-11 a.m., 2-4 p.m. 7-8 p.m.

DR. E. A. HAMMOND

Late assistant Westminster Hospital, Brompton Hospital, National Heart Hospital, St. John's Skin Hospital, London, Eng. Also of Rotunda Maternity Hospital, Dublin.

Special—Diseases of Heart, Skin and Stomach

Office—543 Water Street

Bell Phones, Office 463—House 1301

Osteopathy

DR. ASA G. WALMSLEY

Osteopathic Physician

Office over Canadian Bank of Commerce, Hunter Street entrance.

Office Hours—9 to 12 a.m., 2 to 5 p.m. Evenings by appointment. Consultation free. Bell Phone 649

Legal

RUDDY & BURNHAM

Barristers, Solicitors, Notaries, etc

Office — No. 379 Water Street, Peterborough

Money to Loan

ROBT. RUDDY, K.C. J. H. BURNHAM, M.A.

O'CONNELL & GORDON

BARRISTERS, SOLICITORS AND NOTARIES

Hunter Street, two doors west of Post Office,

DANIEL O'CONNELL GEORGE N. GORDON

A. E. DIXON

Barrister, Solicitor, etc.

Office corner Hunter and George Sts., Peterboro Entrance next to W. Madill's Drug Store.

R. E. WOOD

BARRISTER, SOLICITOR, Etc. Office removed from Bank of Commerce Building to 435 George street, recently occupied by E. B. Edwards. MONEY TO LOAN.

W. H. MOORE, K.C.

BARRISTER, SOLICITOR, in the Supreme Court etc. Office—Hunter Street, first stairs west of Post Office. Money to Loan.

HALL, HAYES & HALL

BARRISTERS, SOLICITORS and NOTARIES PUBLIC, Hunter Street, Peterborough, next the English Church. MONEY TO LOAN at the lowest rates of interest.

E. H. D. HALL, City Solicitor,

LOUIS M. HAYES K.C. BASIL D. HALL

HALL, MEDD & DAVIDSON

(Successors to Stratton & Hall)

BARRISTERS, SOLICITORS, Etc, Peterborough Ont. Office—Corner of Hunter and Water Sts. over Bank of Commerce.

R. R. HALL, M.P. S. T. MEDD W. S. DAVIDSON

DENNISTOUN, PECK & KERR

BARRISTERS, SOLICITORS, NOTARIES

415 Water Street, Peterborough

Mones to loan at lowest currant rates of interest. Easy terms of repayment.

E. A. PECK F. D. KERR R. M. DENNISTOUN

Money

BENNET & GOODWILL

BARRISTERS, SOLICITORS, Etc, 375 Water Peterborough. Telephone No. 191.

Money at Current Rates Upon Easy Terms.

J. W. BENNET E.L. GOODWILL

MONEY TO LOAN

MORTGAGE LOANS ON CITY AND FARM PROPERTY at lowest current rates

DENNISTOUN, PECK & KERR 415 Water St., Peterborough

Money to Loan

at lowest current rates —ON— FARM, TOWN OR VILLAGE PROPERTY ON EASIEST TERMS OF REPAYMENT

HALL, MEDD & DAVIDSON Successors to Stratton & Hall

BARRISTERS. Office—corner of Hunter and Water Streets over Bank of Commerce

General

PLUMBING

HOT WATER, STEAM and HOT AIR HEATING

GALVANIZED IRON WORK, ROOFING and EAVETROUGHING

We are continuing this part of our business at our new premises, corner of Simcoe and Bethune Streets.

Phone 88.

ESTIMATES GIVEN ON ALL CONTRACT WORK.

Adam Hall LIMITED

For the Family

You work to provide for your wife and children. Your ambitions are for them. You intend to make up to your wife the self denials she has practised. You plan that the girls and the boys shall have their chance; you picture the future by your hope.

But have you had the forethought to realize that death does not halt for any man's hopes, or wait for any man's convenience? Have you made such provisions for the future that your family will receive an income adequate to their needs in case of your death?

By devoting a small part of your income to life insurance, your hopes will become realities to them.

A guaranteed income policy for $1,000 at age 35 costs less than 10c a day and will not lapse if you become unable to pay the premiums in consequence of total and permanent disability from accident or disease, and further if you wish it, the Company will begin immediately to pay the amount due under the policy, not necessarily waiting until it becomes a claim through death.

MORAL: Insure in the SUN LIFE ASSURANCE COMPANY OF CANADA—the most prosperous and progressive company doing business in Canada today. For particulars call or write to

W. H. Hill

Manager, Central Ontario — — 159 Hunter St.

Phone 14, Bell or Machine

PAID IN FULL

Novelized From Eugene Walter's Great Play . . . .

—BY—

John W. Harding

Copyright, 1908, by G. W. Dillingham Co.

"Well, how's things, boy?" he inquired with an interest so kindly that one might have thought there was nothing else in the world with which his mind was occupied and never could have suspected that there lay before him for immediate solution the problem of preparing for a great strike that threatened to tie up the business of one of the most important steamship lines in the country, with ramifications extending from Boston all around the coast of South America to San Francisco.

"Oh, so, so," answered Brooks. "By the bye, I'd be awful glad if you'd come up to supper tonight. Emma was saying only this morning that we hadn't seen anything of you for a week."

"That's so. I've got to square myself with Emma, though it hasn't been my fault altogether."

"Then we'll expect you to supper?"

"I can't promise, because I've a deal to do between now and this evening, but I'll come if I can."

"So long, Jimsy."

"So long."

And Smith sauntered out to attend to one of the greatest emergencies he had ever been called upon to meet in his life.

CHAPTER III.

HE was a skillful architect indeed who first devised the bandbox apartment houses so common now in all parts of New York and must have sat up many nights working out how to extricate the maximum of rent revenue from the area on which he had to fit the structure.

If there were any flats in Harlem of smaller dimensions than the one of four rooms occupied by Mr. and Mrs. Joseph Brooks the most experienced [illegible] hunter after a place in which to lodge his family with relative economy and some semblance of comfort would have had the time of his or her life finding it. And if other flats there were more luxuriously fitted up, as easily might have been—in fact, certainly must have been—the case, at least there was none, whatever its size, that was kept cleaner or neater or in which more effective use of available material had been made than that over which Mrs. Emma Brooks presided as mistress and factotum.

And Mrs. Brooks herself—how she graced it, altogether unconsciously! As the elder of two daughters of Stanley Harris, who, while not rich, had been well to do, she had been brought up in the comfort of a good home and had enjoyed the advantage of an education at a private seminary. Her father, whose constant companion she had been and whose sense of democracy in the matter of association she had inherited, had adored her, and when she had given her heart to Joseph Brooks, electing him from among numerous suitors, including James Smith, he gave his consent to their union against his own judgment and in face of the strenuous opposition of his wife, esteeming the girl's happiness superior to all other considerations.

Brooks, who had been in the employ of the Latin-American Steamship company for one year and had been brought into relations with the family by virtue of his selection as secretary to her father, the general manager, had no means whatever of his own, and his salary, then $60 a month, was a desperately small income on which to begin housekeeping for a girl reared as she had been. But her father helped them, and the young couple counted upon his influence to procure the advancement of his son-in-law to a more remunerative post.

Unfortunately for them, however, Mr. Harris had died a few weeks after their wedding, and they found themselves thrown upon their own resources. Mrs. Harris, a selfish, shallow, unfeeling woman with social pretensions, who regarded her daughter's marriage with the young clerk as a mesalliance and Brooks himself with disdain, left them to shift for themselves and with her other daughter, Beth, who was seven years younger than Emma and shared her mother's views, as she imitated her haughtiness, settled down to the enjoyment of the modest fortune her husband had left her and the indulgence of the ostentation she loved, but which during Mr. Harris' lifetime she had never been able to gratify to the top of her bent. She did not for this, however, withdraw altogether from association with Emma and Brooks and continued on more or less amicable terms with them. Now and then she condescended to call upon them with Beth, but her visits, as a rule, were a good deal of a trial to the young couple, for she regarded Brooks' failure to get on in the steamship company as a vindication of her opinion as to his ability and the judiciousness of their marriage and was prone to condone with her daughter, assume an exasperating I-told-you-so attitude and lament what might have been.

During the four years of their married life Brooks' salary had been raised only $20 a month, although in addition to his work as accountant, to which he had been assigned after Mr. Harris' death, that of collector had been thrust upon him. It had been a hard, bitter experience for pretty little Mrs. Brooks, this unaccustomed drudgery of housework, this continuous scouring of greasy pots and pans and washing of dishes, which she loathed; this deprivation of comforts and luxuries that she had known all her life; this privation of many personal things considered indispensable by the dainty woman; this necessity of perpetual rigid economizing, which barely sufficed to make both ends meet. She deprived herself of much needed clothing, to say nothing of finery, that Joe might go properly clad to his office, but she never for that reason descended to slovenliness, never "let herself go," as so many women in their own households make the mistake of doing, and never had she allowed one word of complaint, one indication of regret, to escape her. She had married Joe for love, for better or for worse, and resigned herself bravely and cheerfully to the consequences, however hard to bear, hoping for the better times that were so long in coming and encouraging her husband to fight on and win.

Joe, for his part, lacked his wife's grit and energy, and constant disappointment had undermined his fortitude. He loved Emma. He hardly could have done otherwise, though calculation had entered largely into his courting of her. Chivalrously, while the sweet bliss of their early married life held him in its spell, he had done as much of the heavier work of the menage as he could to spare her when time and opportunity afforded, but very naturally he had soon tired of this—where is the man who does not?—and by degrees had left as much of it as he could to her, except when his moods of optimism and affectionate solicitude impelled him to go to her assistance. At such times he wanted to do it all.

On the evening following his outburst at the office he was still resentful and "down in the mouth" when he let himself into his little flat, and the smiles of his wife as she raised her rosebud lips to receive his kiss of greeting failed to dispel his gloom.

"You seem out of sorts tonight, dear," she said solicitously. "Anything wrong at the office?"

"Nothing in particular. I'm tired and hungry after slaving all day in this awful heat, that's all."

"Never mind, supper's all ready, so sit down and tuck in."

"What did you get?"

"Chops and potatoes."

Joe turned up his nose, but took his seat at table and began to eat. He answered his wife's questions in monosyllables. His thoughts, it was plain, were not on his meal or Emma's conversation, and, seeing that he was preoccupied and troubled, she ceased to try to engage his attention.

"I paid the gas bill today," he vouchsafed at length. "Ninety cents more than last month."

"Ninety cents more!" she commented with concern. "I'm sure we didn't use half as much. And we owe the butcher four-sixty."

"Every month it costs more to live. I don't know what we are going to do, I'm sure."

"I'm sorry, Joe. Goodness knows I try to be as economical as I can."

"I know, but it's all wrong. It's all wrong that you should be spoiling your hands with those beastly greasy pans. They weren't meant for such work. I wish we could afford a hired girl."

"So do I, but we can't, so what's the use of wishing? Didn't you get the raise you asked Captain Williams for?" she inquired.

"No."

He hung his head and lapsed into gloomy silence. She dropped the morsel she was raising to her mouth and rose from the table, filled with dismay, her appetite completely gone. Tears of disappointment followed the realization of what the failure of their plans meant, for neither had doubted that his request would be complied with, and she had built many castles in the air on the strength of it. A few dollars more a week added to their distressingly small income would have meant much to them. But, gazing at her husband sitting there utterly dejected and crushed, her heart went out to him in pity and love, and she moved over to his chair and put her arm consolingly round his neck.

"Never mind, Joe, boy," she urged; "don't look so solemn. We're no worse off than we were before, and you'll win out some day."

She placed her hand under his chin and raised his head to kiss him. He saw that she was smiling at him encouragingly through her tears, but refused to be comforted.

"I made out the payroll today," he said. "Three other men in the office who also asked for a raise last month got it; so did Smith."

"What, Jimsy?" she asked.

"I said Smith. There's only one Smith in the office," he replied somewhat surlily.

"Well, I'm glad for Jimsy's sake he got what he wanted."

"I think he told Williams to come across with more money or he'd quit."

"How much did he ask for?"

"Eighteen hundred."

"Eighteen hundred? My gracious, isn't that fine?"

"It means that he'll be getting nearly $5,000 a year now. Great for him, isn't it?"

"Yes, indeed it is."

"I saw Jimsy today. Asked him to come to supper. He said he would if he could."

"I wonder why he didn't?"

Her husband did not answer immediately. When he did he burst out savagely:

"Suppose he thought we couldn't afford it. Two don't eat as much as three."

"Why, Joe, how absurd!" she laughed, beginning to gather up the supper plates. "Jimsy knows it's pot luck."

"That's the trouble. Jimsy knows—your mother knows—Williams knows—everybody knows, and they're always talking about how you've got to work and slave because you married me and all that sort of stuff."

"Jimsy doesn't."

"Well, he thinks it, and your mother's always rubbing it in, harping on the same old string—that I ain't worthy of you, that it's a shame the way you have to work and slave, that I don't seem to get along at all and that you"—

"Oh, don't mind mother; you know her."

"She never did want us to marry."

"But dear old dad did, and he was the one I wanted to please—after you, Joe, of course. Mother is just a bit peculiar. I'm sure she doesn't understand me much, and I'm equally sure that I don't understand her, so we won't bother about her. Just sweep up a bit, will you, while I wash the dishes? Jimsy may drop in by and by."

Brooks went into the kitchen, donned an apron from force of habit instilled into him by his wife, ever careful of [illegible] and reappeared with a carpet broom and a dust cloth. He was laboring under excitement, as was manifest by the reckless manner in which he used the broom. Finally, with an expression of determination, he said in a firm voice:

"Emma, you know it will be six months or a year before I get another chance at a raise—unless, of course, I quit and get a job somewhere else. I was thinking that perhaps you're tired and want to call it off."

"Call what off?"

"Why, everything—the whole business. I mean our marriage," he said desperately.

Her eyes opened wide with incredulous astonishment.

"You mean separation?"

"That's exactly what I mean."

"What for—because I'm tired?"

"Something like that."

"What an idea! You must have the blues badly to talk such nonsense as that. Don't you think it would be as well to wait until I complain?"

"You have complained."

"No—at least I can't remember."

"Not in words, but"—

"But what?"

"Look here," he said impatiently "don't you suppose I have eyes? Don't you suppose I have feelings? I've seen—I know that you're sick of this drudgery and all the rest—sick of it and sorry. There's Smith with his five thousand—he wanted you first You could have"—

She interrupted him sharply, her face flushing.

To be continued.

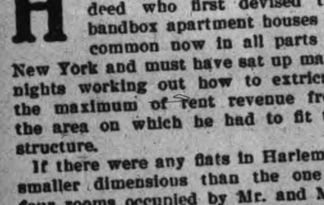

CARTER'S LITTLE LIVER PILLS.

CURE

Sick Headache and relieve all the troubles incident to a bilious state of the system, such as Dizziness, Nausea, Drowsiness, Distress after eating, Pain in the Side, &c. While their most remarkable success has been shown in curing

SICK

Headache, yet Carter's Little Liver Pills are equally valuable in Constipation, curing and preventing this annoying complaint, while they also correct all disorders of the stomach, stimulate the liver and regulate the bowels. Even if they only cured

HEAD

Ache they would be almost priceless to those who suffer from this distressing complaint; but fortunately their goodness does not end here, and those who once try them will find these little pills valuable in so many ways that they will not be willing to do without them. But after all sick head

ACHE

is the bane of so many lives that here is where we make our great boast. Our pills cure it while others do not.

Carter's Little Liver Pills are very small and very easy to take. One or two pills make a dose. They are strictly vegetable and do not gripe or purge, but by their gentle action please all who use them.

CARTER MEDICINE CO., NEW YORK.

Small Pill. Small Dose. Small Price.

"Mother, I thought you were going to try Red Rose Tea?" "Well, I was, but I just forgot — I'll go and 'phone for some right now!"

NEVER SOLD IN BULK

A Richibucto School Teacher

Once a Dyspeptic—Now Well, Thanks to Father Morriscy's No. 11.

Richibucto, N. B., Nov. 17th 1909.

Father Morriscy Med. Co., Ltd.,

I have been teaching school for upwards of thirty years, during the last twenty-five of which I have suffered seriously with stomach trouble, indigestion and dyspepsia.

I have tried many remedies, and while I would get temporary relief from some of them, yet the old trouble would return, and with it the sufferings only known to the chronic dyspeptic.

Last year I had made up my mind to abandon my profession, feeling that in my condition I could neither do justice to myself or to the many pupils under my charge. A friend suggested to me that I try Father Morriscy's No. 11 Stomach Tablets; I did so, and have continued to use them with the result that my stomach trouble is cured—my indigestion and dyspepsia gone and I feel as well as I ever did.

I have, thanks to the Tablets, been able to continue in my profession, and feel that I am once more enjoying my work and am able to give justice to the fifty-four pupils under my care.

Yours Gratefully,

(*Signed*) MARY CHRYSTAL.

Are you one of the many thousands who, like Miss Chrystal, are prevented from doing their best work, or really enjoying life, by stomach trouble?

If you are you cannot do better than she did—take Father Morriscy's No. 11 Tablets.

Each No. 11 Tablet, when dissolved in the stomach, will digest 1¼ pounds of food—a good, hearty meal—so that no matter how weak your stomach may be No. 11 Tablets will enable you to get the nourishment out of your food and build up your strength, while the stomach, thus relieved, recovers its vigor.

50c. a box at your dealer's or from the Father Morriscy Medicine Co., Ltd., Montreal, Que.

Sold and guaranteed in Peterborough by McDermid & Jury.

TELEGRAPHIC BRIEFS.

A new arch bridge is to be built across the Niagara River.

Mr. W. B. Allen of St. Catharines, architect, died suddenly in New York.

Montreal Liberal clubs are preparing a big welcome for Sir Wilfrid Laurier.

Insurgents threaten to delay the vote on the reciprocity bill in the United States Senate.

The rain of the past few days has done thousands of dollars' worth of good to the crops of Kent County.

George P. McLeod was killed and three other men injured by an explosion in a well near Saskatoon.

The Imperial Limited collided fourteen miles west of Calgary, with a work train. Eight persons were injured.

Mrs. Saipe, Hamilton, yesterday drank carbolic acid in mistake for a cough medicine, and died half an hour afterwards.

The funeral services of Hon. T. Mayne Daly at Winnipeg were very largely attended. The body was sent to Stratford for interment.

C. J. Weymouth, the supposed victime of a murder at Biddeford, Maine, for which two men are held, has been found at Sherbrooke, Quebec, and will be taken back to Maine.

The second general assembly of the Eucharistic Congress was held yesterday in Madrid. The Bishop of Beja caused a sensation in a speech attacking "the Masonic Government of Portugal."

Capt. Macoun Improving.

London, June 28.—(C.A.P. Cable.)—Capt. Macoun is now progressing favorably. He has no permanent injuries, and will be able to leave homewards in a fortnight. Queen Mary sent him flowers on Monday, and the King makes daily enquiries.

Driver's Lucky Escape.

St. Catharines, June 28.—At noon yesterday, a passenger train on its way to St. Catharines hit a horse and buggy on the level crossing at Vineland. The horse was killed and the buggy smashed, but the driver escaped with slight injuries.

Cook's Cotton Root Compound.

The great Uterine Tonic, and only safe effectual Monthly Regulator on which women can depend. Sold in three degrees of strength—No. 1, $1; No. 2, 10 degrees stronger, $3; No. 3, for special cases, $5 per box. Sold by all druggists, or sent prepaid on receipt of price. Free pamphlet. Address: The ok Medicine Co., Toronto, Ont. (formerly Windsor)

Abbey's Effervescent Salt

A good stomach and a merry soul are inseparable—lacking which, try Abbey's Salt.

25c and 60c bottle.

Sold everywhere. 80

Model Dairy Co.

orner King and George Streets

Pure Milk in Sterilized Bottles..... 6c
Whipping Cream, quart..... .....40c
Table Cream, quart..... ....30c
Skim Milk, 3c qt. or 2 qts. for..... 5c

Everything used in the dairy is thoroughly sterilized. Call and inspect the only plant in the city. Orders delivered any time to any part of the city. Milkmen supplied.

TELEPHONE 831

LUMBER

And builders' materials of all kinds—Shingles, Scantlings, Joist and Bill Stuff—Mouldings, Casings and Base and all kinds of finish. Boxes and Box Shooks.

ALF. McDONALD ESTATE
Point St. Charles Mills

DOMINION CHINESE CAFE

Best meals in the city. If you are going out to dinner or evening lunch, don't forget to call at

328 GEORGE STREET

REAL ESTATE

J. T. O'CONNELL & CO.

OFFERS FOR SALE

100 BUILDING LOTS, 60x97 ft. to a 10 foot lane, situate near the Exhibition Grounds, 12 minutes' walk from the Electric Works and within reach of all the other factories. Can be purchased on terms of **$10 CASH**, balance at rate of **$5 PER MONTH**. Discount for cash. Very low taxes.

FRAME HOUSE and two acres of land, situated just outside the city limits. Price **$950**

FRAME HOUSE, new, six rooms, city water, good lot, located East City, close to Quaker Oats and the sawmills. Price **$1000**

10-ACRE PARK LOT, south of city, choice garden land, medium sized frame house, frame stables and sheds. Price **$2000**

BRICK HOUSE, 2 storeys high, good cellar, parlor, dining room, kitchen, 4 bedrooms, electric light, city water, furnace, good stable and sheds, well located, near centre of the city and would be an ideal home for a retiring farmer. Price **$2400**

150 ACRES, Otonabee, 5 miles from city, on first-class road Convenient to school and cheese factory, 115 acres under cultivation, 20 acres hardwood bush, farm good clay loam, level and free from stones or foul seeds. Well fenced; plentiful supply water. Buildings consist of large brick house, with furnace and bathroom. Frame barn 40x75, on foundation, stabling underneath. Price, per acre **$75.00**

107 ACRES, Douro township, on well travelled road convenient to school and cheese factory, 7 acres timber, balance land under cultivation. Soil is clay loam, free from stones or foul seeds, well watered. Large brick house, large frame barn on foundation, with stabling underneath, frame outbuildings. This is a beautiful farm, well located, and is offered for sale for **$7000**

100 ACRES, Douro township, good dwelling, new frame barn with good accommodation for stock. 75 acres land under cultivation, 10 acres timber, and 15 acres pasture. Good clay loam, not stony or hilly. Will sell on easy terms of payment.

J. T. O'CONNELL & Co.

136 HUNTER STREET PHONE 376

FIRE HALL BY-LAW BUMPED, BUT PASSES THE COUNCIL; MAYOR SAYS IT'S A MISTAKE

All Engagements or Dismissals at Station Are Subject to Approval of the Fire, Water and Light Committee—Other Council Matters.

One subsection of the by-law to govern the Fire Hall, as recommended by the Fire Water and Light committee, met with opposition at the City Council last-night but the by-law passed without any changes being made, and the chairman of the committee anticipates no trouble between his committee and the Fire Department.

The much discussed subsection read to the effect that the Fire Chief shall have authority after first securing the approval of the committee to employ or discharge a man. Ald. Anderson held that the Fire Chief should have full control of his department and with Ald. Bradburn a seconder, moved that the words "after first securing the approval of the committee," be struck out.

Ald. Morgan said that the object was to keep the committee and Fire Department in closer touch. He hoped to see a better condition of affairs in regard to the calibre of the men at the hall. Ald. Bradburn, in holding that the Chief should have full control said, with the subjection in force the responsibility of the Chief would be taken away. Then too, a man could say to him, "the comittee hired me, "

Mayor Morrow held that it was a mistake, and remarked that the committee would be meeting as a court of judgment every week. Ald. Metheral said that the chief had had control, and the men were still going out, and this, the committee wished to stop.

Ald. Brown was in favor of having the matter referred back to the committee for further discussion.

The motion of Ald .Anderson was put to a vote, and lost, and the by-law which is contained in twenty-five type written pages was passed.

Ald. Morgan is optimistic for the success of the by-law, and looks forward to a better service to the city from the Fire Department.

There were present at the meeting last-night, Mayor Morrow, Ald. Duncan, Bradburn, Metheral, Brown, Graham, Kerneghan, Anderson and Morgan.

COMMITTEE REPORTS

The chairmen of the various committees submitted their reports of recommendations, and all were passed. The recommendations have been reported at the time of committee meetings. The Board of Works however was in session at 7.30 o'clock and the following business received attention—

The Peterboro Light and Power Co., asked for permission to trim the trees from Park Street to Belmont Aavnue but the request was refused.

The city engineer reported on the streets on which the Peterboro Light and Power Co., asked to be allowed to lay gas mains. The work will mean the tearing up of streets which are now in first class condition, but the company agree to restore the streets to their former condition. A letter to this effect was read from Mr. Munro, of the Company. The Board decided to permit the work being done.

TAKE NO CHANCES

The mayor opined that in future, where city work is being done on streets, the same should be closed to traffic. His worship remarked that the city should not take any chances of an accident, which might mean a law suit. The suggestion found favor, and passed the committee.

PRINCESS STREET

Ald. Duncan asked for a board sidewalk on Princess Street, as soon as sufficient planking is obtainable. Granted .

LANDMARK TO GO

The matter of cutting down a large tree on Sherbrooke Street, as suggested by Ald. Brown, was left in the hands of the chairman and engineer, with power to act. This tree is dangerous, the top being rotten.

ANOTHER APPOINTMENT

A change has also been made as to the foreman of the sewer construction; Mr. John Thirnbeck was given the appointment, but as he did not care to take the position, as he is foreman for the Waterworks Company, and has steady work, the position goes to Mr. Wm .Ball.

LIGHTING CHANGES

Ald. Morgan read the report on the visit around the city. It was as follows.—

To the Council of the City of Peterborough :

Gentlemen,—Your fire, water and light committee beg leave to report and recommend as follows:

1. That the Peterborough Light and Power company be requested to move the light at Smith street and Dennistoun avenue to the south-east corner of the intersection on these streets.

Move the light on Water street at the Lakefield line of the Grand Trunk railway 200 feet south and turn the frame so that it will not obstruct the light down the street.

Place the arc light at Park and Weller streets in the middle of the street.

Move the incandescent light at the corner of Belmont and Homewood avenue across Homewood avenue.

Place two incandescent lights on the western part of Sherbrooke street, the one furthest west to be about 300 feet east of the boundary.

Move the arc light on Paterson street to the corner of Hart avenue and put in four incandescent lights on Paterson street.

Place one arc light on Chamberlain street,

Place one arc light on Romaine street west of Park street.

Cancel the former order for lights on Robinson street and place one incandescent light on Robinson street and three incandescent lights on Concession street south of Hunter street.

Place one arc light at the corner Dalhousie and water streets.

2. That the chairman of this committee be authorized to have all the street lamps, the light from which is obstructed by trees, placed in the centre of the street.

3. That the water commissioners be requested to place a hydrant on Boncord street at a point to be located by the chairman ,and a hydrant on Charlotte street about 500 feet east of Monaghan road.

4. That a by-law approved by the committee be passed, containing rules and regulations for governing the fire department.

5. That the Brinton Carpet company be informed that the council will install a factory alarm box instead of box No. 12, provided the company pays the difference in the cost between an ordinary fire alarm box, and that the council will permit the company to connect it with their factory.

That a hydrant for the Protestant Home be placed at the corner of Anson street.

All of which is respectfully submitted.

ALD. MORGAN,
Chairman.

BY-LAWS PASSED.

The following by-laws were passed;

1. To authorize an increase in the salaary of the city clerk and authorizre the appointment of Miss Thompson as assistant in the industrial commissioner's office. Mr. Armstrong for taking up this work gets $100 of an increase.

2. To authorize the naming of two streets.

3. To regulate the granting of licenses to milk vendors.

4. To authorize the construction of sewers and sidewalks and to authorize an agreement for making temporary advances to carry on the work.

5. To authorize the registration of a plan.

6. For the government of the fire department.

TO PREVENT ACCIDENTS.

Ald. Bradburn suggested that some steps be taken to avoid accident between the street cars and the wagons of the fire department. He pointed out that the corners of George and Hunter streets, Simcoe and George and Aylmer, and Charlotte were dangerous. There should be some understanding whereby the cars would either stop or move slowly at the time of an alarm.

The committee will take this matter up with the street railway company.

Ald. Bradburn also brought up the matter of flooding at the corner of Hunter and Simcoe streets at Payne's drug store. He suggested that a catch basin should be installed.

Ald. Kerneghan asked that a board sidewalk from Harvey to Water street receive attention, as it was out of repair. This will be another job for the Board of Works.

Ald. Kerneghan also asked why some accounts sent to the Queen Mary Lospital in April and May had not received attention?

Mayor Morrow, chairman of the Board of Management, replied that all accounts reaching the board had been dealt with, and that the next meeting would be the first Tuesday in July. It was pointed out that the accounts might have gone astray.

W. A. B. ASKS $500 DAMAGES FOR FALSE INPRISONMENT

He Also Has Something to Say About Police Court and a Detective.

William A. Bailey, who was arrested a couple of weeks ago by Detective Newhall, for using abusive language, and who was fined $2 in the police court, now claims $500 damages from the city, for false imprisonment and malicious prosecution. The City Clerk at the council meeting last-night, read a communication from Holmes and Holmes of Toronto, and which was as follows—

Toronto, June 26,

To the Mayor, City Clerk, and Corporation of the city of Peterborough, Ont., re Bailey vs. city of Peterboro.

Dear Sirs—This is to notify you that we are retained by Mr. W. A. Bailey, of Peterboro, Ont., to institute proceedings against the city of Peterboro for false arrest, imprisonment, and malicious prosecution ,on or about the eleventh day of June, this year, when he was arrested on the public street, and thrown into a dark, wet cell, and there imprisoned all night, and convicted on what we are informed, was malicious and perjured evidence.

The dog tax, as stated to us, had been previously paid to the clerk, who received it for the Corporation, and who admitted having made a mistake about it ,and not reporting that it had been paid.

We shall wait a reasonable time to hear from you as to what statement or statements you have to make, or what settlement you are prepared to offer. Our client claims $500 damages

We are,

Yours very truly.
HOLMES & HOLMES

MR. BAILEY WRITES

Mr .Bailey also had something to say His letter to the council read—

Peterboro, June 15, 11.

To the Mayor and Corporation of the city of Peterboro.

Worshipful Sir, and Gentlemen of the city council—Permit me to have the honor to address you to say, that Charlotte Street ,on a dark night is very badly lighted, and that on Saturday, I thought your detective some low, hold-up blackguard. Also that if your police court were more worthy of the name, there might be less perjury and more justice, and that the police cells are a disgrace to those responsible for the above mentioned disgraceful conditions.

Yours respectfully,
WM. A. BAILEY

BAND CONCERT FOR THURSDAY

Renwicks Hits No. 8 Will be Played

For the concert to be given in Victoria Park, Thursday evening, by the 57th regimental band, under the direction of Mr. Gliddon, the following is the program.

March—Dunlap Commandery.
Overture—Zampa.
Euphonium solo with variations — Bandsman [illegible].
Intermezzo—Valley Flower.
Reminiscenses of Gounod.
Medley—Renwick's Hits No. 8, new.
Reminiscenses of Ireland.
Old Kentucky Home, with variations for solo instruments.
March—Selected.

Removed

The ware rooms of the John Reyner Piano Company are now in the Grand Opera House Block, George street. A large and beautiful stock of the highest grade pianos and organs at factory prices. Pianos from $40 to $500. Terms to suit. You are cordially invited to call and inspect these beautiful instruments whether you purchase or not, Reyner and Cunningham,

BIG BUSINESS SMALL START

One of the best evidences of the real development of Canada is shown in the history of her insdustrial and transportation enterprises. For example, the first C.P.R. Transcontinental train crossed the continent but a quarter of a century ago, to-day the C.P.R., has gross earnings of over $100,000,000 per year.

Away back in 1855, two men began the construction of locomotives in a small way in Kingston. Ever since then ,through the ups and downs of our financial and industrial crises, locomotives have been turned out by the Canadian Locomotive Company of Kingston. The plant is not only the oldest in Canada, but has grown from a small beginning to its present capacity of 75 per year. This output has been found entirely inadequate to supply the enormous demands made upon the company and they have decided to meet the demand by the doubling of the capacity of their plant. They are also providing for further extension, should business warrant it.

During the past four years the company have been earning at the rate of nearly $300,000 per annum, and a conservative estimate places their future earnings at $600,000 per year. To enable the company to finance the extensions a bond issue of $1,500,000 will be made and $1,500,000—7 p.c. Preferred Stock will be issued to the public, carrying a bonus of 25 p.c. of common stock.

LENSES FOR THE EYES

The average person who has to wear glasses usually thinks little of the lenses themselves but much of the mounting, the adjustment and the eye examination. The LENSES are the important thing. You look through the LENSES from the time you start to wear glasses until your eyes can no longer see.

TORIC Lenses are the greatest improvement in lenses in the last hundred years.

Shaped like the cornea of the eye, they prevent eye strain, give a wider angle of view withont touching the lashes or your seeing the edges of the lens.

We grind all our own TORIC lenses. They cost a little more than the ordinary flat lenses and are worth MUCH more.

All Work Positively Guaranteed.
Optical Parlors and Lens Grinding Plant with NUGENT DRUG CO. 386 George St.

A. A. Fowler Phm. B.
Eyesight Specialist

Until yon have the cash for you can be well dressed in the latest and best styles at the lowest prices by comingto us.

We are headquarters for Ladies' and Gentlemen's READY-TO-WEAR GARMENTS, MILLINERY, HOUSEFURNISHINGS and STAPLE GOODS

CANADIAN FURNISHING CO,
311 George St. Opposite the Rex Vaudeville

FOR COOL
ICE CREAM
SODAS AND SUNDAES
Coleman's are the best.

Fine Assortment of Baking.

Patterson's Private Stock Chocolates
The best and highest grade on the market.

Coleman Bros.
426 George St. Phone 335

Amateurs

Headquarters for all supplies for Photographers—Rodacs, Films, etc. Thoroughly up-to-date supplies—just what you need.

Lendrum's Studio
Phone 626 170 Charlotte Street

ADAMS' CLEARING SALE
—OF—
COLORED WASH DRESSES

Have you a cool Wash Dress for the hot weather? If not, now is the time to secure one at a gteat saving.

All this week we will sell any of our Colored Wash Dresses, this season's latest styles—short Kimona sleeves, nicely trimmed—in Muslin, Linen, plain and fancy Chambray and Gingham, formerly sold at $7.00, 7.50 and 8.00.

Your Choice This Week for $5.98

You are sure to want a nice Wash Dress for the holiday. Don't miss this snap.

Harry Adams

You cannot expect good work from a furnace unless it is properly installed.

You cannot buy a Furnace like you do a Stove—send it home and have the "Handy-Man" put it up—not if you expect to get all the heat out of your coal.

¶ Your heating system must be planned. The registers must be properly placed. The warm and cold air ducts must be a certain diameter. The furnace must be located in just the right spot—and it must be just the right size. ¶ We supply plans to you absolutely free and you do not need to buy a furnace to get them either.

¶ If you have a heating problem to solve—new building or old—send us a rough diagram of your building, showing the location of doors and windows. ¶ We will prepare for you complete plans and specifications for heating that building, give you an estimate of the cost of the heating system, and also the advice of our experts on every detail.

"Hecla" Furnace

The plan is essential, but it is also essential to have a furnace that will give you ample heat—one that will supply pure, fresh air without a taint of gas, and, for the lady of the house, heat that will be free from dust and smoke.

The "Hecla" is such a furnace.

GET THIS BOOKLET.

"Comfort & Health" tells how you can get heat without gas. It tells how to get the same heat from six tons of coal as you ever got from seven. Write for it to-day. And at the same time ask for any information you may require regarding the heating of your home. 147

CLARE BROS. & CO., LIMITED, - PRESTON, ONT

Adam Hall & Sons, Peterboro

Newcombe Pianos

Comparison with other Pianos only serves to emphasize the quality tha makes the NEWCOMBE

Distinctive and Pre-eminent

NEWCOMBE PIANOS
Never Suffer by Comparison

LET US SHOW YOU our exclusive method of construction, which is the foundation of that pure quality of tone always found in the NEWCOMBE.

You are cordially invited to visit our Warerooms and examine our stock

TAYLOR & WOOD

Dealers in Pianos and Real Estate
390 WATER STREET. PETERBOROUGH

Read! Read! Read!

THE INDEPENDENT REAL ESTATE CO.
- OFFERS -

1. Desirable Dwelling Houses in all parts of Peterborough at prices to suit everybody.
2. Riverview Park property at a bargain.
3. Western lands and town and city property. Get terms on these NOW.
4. Choice property in Toronto.

NOTE—We have a block of Toronto property consisting of Nine lots, which, if sold en bloc can be bought at an exceptional price.

W. GALBRAITH, Local Manager

FRUIT

SOMETHING NEW IN FRUIT

Delicious Florida Tomatoes and Pineapples at Moderate Prices

Also our regular cut in Oranges, Lemons, Grape Fruit and Bananas

A daily supply of Lettuce, Onions and Celery

Canned Goods: the very best brands of Tomatoes, Peas, Corn, Salmon, Sardines

MINICOLA BROS.

WHOLESALE AND RETAIL

160 Hunter St. - Both Phones 337

SOMETHING ARTISTIC

It is Mr. Mendel's delight to hear his customers say there is "Some thing Artistic" about his photos that is peculiar to his work.

Louis Mendel

STUDIO — 374½ George Street, East Side

The only Studio on George St.

FLAGS! FLAGS! FLAGS!

FOR DECORATION

We have them in Cotton, Wool and Silk. Any kind of flags made to order.

J. J. TURNER & SONS

The largest Flag makers in Canada. George street, Peterborough, Ont.

We All Like Pictures

Of our loved ones. Probably there are loved ones in your family of whom you have no photograph.

It is your duty to procure their pictures while they are still with you. Urge them to make an early appointment at

THE ROY STUDIO

140½ Hunter Street

The Stoney Lake Navigation Co.

Until further notice steamers will leave Lakefield on arrival of 9 o'clock morning train, returning to connect with 4.40 train for Peterborough.

After June 26, leave Lakefield on arrival of 6.20 evening train, returning will leave Stoney Lake and connect with 9.30 morning train for Peterborough.

Rutherford Grimes

Bus Line for

Chemong Park

TIME TABLE

Peterborough at	7.00
Chemong Park	7.45
Peterborough, to connect with boat	8.30
Chemong	9.30
Peterborough, to connect with boat	4.00
Chemong	4.45
Peterborough	6.15
Chemong	7.00
Thursdays & Sat'ys leave Peterborough	1.30
Chemong	2.15

Tuesdays and Thursdays

Peterborough	7.45
Chemong	10.00

Saturdays

A late bus will leave Peterborough at 10.15

GARAGE

195 Simcoe Street, Peterborough

PHONE No. 841

UNION MADE SHOES

You'll find the Union stamp on our Footwear, for this is a Union store and we sell

UNION MADE SHOES

Our Shoes are made by well paid, skilled and satisfied

UNION WORKMEN

The Union stamp stands for excellence, justice to the worker and sanitary shops.

Union Men, we ask, in the name of justice to all concerned, that you patronize our Union Shoe Store.

J. T. Stenson & Sons

364 George St.

Summer Session

Students may enter any day. Open entire year. Now is a good time to enter. Largest trainers in Canada. Graduates get best positions.

Thousands are studying at home.

Exclusive right of the "Famous Bliss Book-Keeping System" for Ontario. "Actual Business from Start to Finish."

Write for particulars.

Peterboro' Business College

GEO. SPOTTON - President

HOME FOR SALE

As I am leaving Peterborough my home 212 Barnardo-ave., must be sold. This is a solid brick house in perfect condition, containing parlor, dining room, library, kitchen and five bed-rooms. Dining floor is narrow strips of maple and walnut, other floors grained and varnished. Cement cellars, furnace, electric light, etc. This home is beautifully decorated throughout. New roof on asbestos paper. Chicken pen and small stable. Storm windows and doors. All conveniences can be had in this house.

About ½ acre of ground, beautifully shaded lawn and verandah, grand garden, all kinds of fruit, apples and pears in abundance.

Three minutes walk from cars and only twelve from Central Park. Near Normal School.

Part of purchase price on mortgage at five per cent. No reasonable offer refused. Apply

E. C. SRIGLEY.

DELEGATES FROM NO. 3 WARD

For the Liberal-Conservative Convention July 18

The meeting of the supporters of the Conservative party in No. 3 ward was held last evening in the Young Conservative club rooms, when delegates were elected to the convention on July 18th, to be held to consider matters connected with the approaching political contests for the Provincial and Dominion houses. The following were elected: William Croft, D. Sheehy, J. Brownlee, James Mulholland, A. Metheral, John McClelland, Dr. McNulty, Joseph Batten, J. Murty, Nelson Routley, Ald. William Buller, William Williams, Charles McClelland, Joseph Montgomery, Robert Neill, Wm. Henry, George McDonald, Alex. Elliott, Dickson Best, R. Denne, Christopher Clemence, Dr. Morrison, W. H. Bradburn and J. J. Lynch.

The supporters of the Conservative party in No. 4 ward will meet in the Young Conservative club rooms to-night for the election of their delegates.

HURRAH FOR STONY LAKE JULY 1st.

The fine new steamer Geneva will leave the Wolf St. Wharf, Saturday, July 1st, at 8 a.m., returning same evening. Round trip tickets 50c, good for one week Parties having freight for Stony Lake kindly have it sent by the daily boat as no freight will be carried July 1st. Peterborough and Lake Simcoe Navigation Co.

PROMOTIONS

Names of Five Pupils of King Edward School

The following names were omitted in the results of Public school examinations given yesterday.

KING EDWARD.

From Jr. II. to Sr. II.—Edgar Thempson, Florence Mervin.

From Intermediate to Sr. Primer.—Myrtle Sickler, Myrl Sickler.

From Jr. Primer to St. Primer.—Willie Hill.

Conservatives of No. Four Ward

A meeting of the supporters of the Conservative party in No. 4 Ward, will be held on Wednesday evening, June 28th, at eight o'clock, at the Young Conservative Club rooms, for the purpose of electing delegates to the convention on July 18th, to be held to consider matters connected with the approaching political contests for the Provincial and Dominion Houses. Ward four extends to McDonnel street. 3d.

Pianos to Rent.

Pianos and organs rented from $1.00 per month up. Six months' rent allowed in case of purchase. The J. M. Greene Music Co., Limited, Charlotte street.

St. James' Ladies Aid

The lawn social which was to have been held by the Ladies' Aid of St. James' church last night and was postponed on account of the rain, will be held on the grounds of Mrs. Henry Greene, 202 Perry street, to-night.

Eastman's Films, Kodaks and Cameras. Everything the amateur requires will be found at McDermid & Jury's Drug Store.

MOTHER THREATENS TO END LIFE BY TAKING LAUDANUM

Piteous Case Investigated by Childrens Aid Society.

A sad condition of affairs was revealed this morning before Magistrate Edmison, when Mr. and Mrs. Londsberry, residing about 4 miles from Norwood, were arraigned on a charge of neglecting their three children.

The mother of the three little children is now in the county jail, where she will be confined until medical examination shows her to be a proper person to rejoin her husband. The three children were taken to the Children's Shelter, and and the husband has returned to the now deserted home near Norwood.

The particulars of the piteous case were termed by the magistrate to be the worst that has come under his attention for a long time.

For some time past it was shown that the husband and wife have failed to live together peaceably. The mother is alleged to have regarded the children as practically incumbrances to her, and to have neglected properly caring for them. Neither, it is stated, could she agree with her husband. In one occasion she admitted having bought a bottle of laudanum and threatened to end her life if her husband would not give her $2. To save her the husband gave her the money, taking the precaution immediately, however, of destroying the bottle of poison.

When she appeared with her husband and the three children, consisting of two girls, aged 8 and 3 years respectively, and the little boy, aged five, before the magistrate this morning, she did not appear to have the least thought for the children. When his Worship committed her to the county jail, she left his office without casting a glance in their direction or bidding them good-bye before they were taken to the shelter, until reminded that she had not done so by Mr. J. E. L. Goodwill, secretary of the Children's Shelter.

The three children are very bright and good looking, and cried when their mother was taken away to the jail.

The husband, who evinces considerable affection for his children, said that it was his intention to obtain a housekeeper, if possible, who could properly care for them, and if one is secured the authorities will allow him to have his children back.

ROW IS ON IN GRIT CAMP

Some Peculiarities About the Delegates Voting

To the Editor of the Review.

Sir,—At the Liberal convention held at Norwood yesterday there appears to be a large number of the Liberals very much dissatisfied with the result of the vote. There are 37 subdivisions entitled to five delegates each, making in all a vote of 185. When the votes were polled it appeared that there were 104 for Mr. Kerr and 98 for Mr. Hall, making in all a vote of 202, showing that there were either 17 plugged ballots or a misdeal to the same extent.

It is suggested that if there has been a tampering of the ballot boxes in the convention the Conservatives will require to watch the ballot boxes during the election.

We think under the circumstances that Mr. Sexsmith is in a better position to-day than he was the day before the convention, by reason of the fact that some of Mr. Kerr's friends showed too much anxiety to carry the convention according to the proper method.

It also happened at the meeting that a resolution was brought forward which was not actually passed proposing that the delegates for each township should vote for the absent delegates. This apparently was done although not authorized by the meeting and the result was that about 75 or 80 absentee votes were put in which were wholly unauthorized by the delegates present.

Mr. Sexsmith will also have to have his polling divisions closely watched to see that cute manipulators do not vote absentees at the next election.

ABSENTEE.

CHARITY BOARD WAS IN SESSION

Accounts Passed and Other Business Transacted

At the meeting of the Charity Board Monday evening the relief officer Finch Millere reported that he had sent an old man named Hill, to the Protestant Home in April. He also reported that Baker had gone back to the Protestant Home.

There were present at the meeting Messrs. H. Rush, chairman, J. McClelland, W. Kemp, Jos. Batten, F. W. Miller, R. C. Braund, J. D. Collins and M. McIntyre.

The minutes of the meeting of May 29th 1911 wer eread and confirmed.

The following statement of orders given was read.

	Since last meeting	During 1911
Groceries	$ 55.00	$ 425.00
Wood	4.75	310.771.42
Groceries	55.00	425.00
Wood	4.75	310.771.42
Tickets		15.40
Sundries	350.50	812.25
Total	$410.25	$1563.121.42

The following accounts were presented and ordered to be paid—

James R. Bell	$10.00
T. B. Maniece	2.00
Geo. Goheen	6.00
Porter S. White	10.00
House of Providence	72.00

The relief officer further reported that he had given groceries and wood to Mrs. W. Collins and Peter Robinson.

It was moved and seconded that the case of the Foy family, be left in the hands of the relief officer, and that of Mrs. Wilder be left in the hands of the chairman.

Court Stanley A. O. F.

There was a large attendance of members at the regular meeting of Court Stanley, A.O.F., held last night, at which C.R. Bro. Brotherson presided. Four candidates were duly initiated and one member joined by clearance. Bro. R. J. McWilliams and Bro. George R. Record were elected delegates to represent the court at the annual meeting of the High court to be held here in August. Bro. Pratt reported that the committee had made all arrangements for the annual excursion, to be held on Tuesday, July 25th, per steamer Stoney Lake to Lindsay and return by train. No pains will be spared to make this the best outing of the court.

A ship's boiler exploding on the Mississipi caused the death of six negroes.

Every street car in Peterborough stops at McDermid & Jury's Drug Store, convenient isn't it, or if you telephone, your order will receive prompt attention.

BARN WAS DESTROYED

Douro Farmers Suffer Loss by Lightning

Bolt Had Good Aim on the Town Clock

Lightning played a prominent part in yesterday afternoon's storm, for while the rain was assisting vegetation and causing trouble at street corners the electric bolts were causing harm. The barn of James Blackwell, just north of Auburn in Douro was struck and totally destroyed. None of the cattle was in the building at the time The damage, in the neighborhood of $600 is partly covered by insurance. Mr. Blackwell, is the father of Mr. Wm. Blackwell, C.E., of Benson Ave.

CATTLE KILLED

Elisha Beavis of the 7th Concession of Douro, lost four cows, each of which he valued at $50.

Telegraph and telephone wires were put out of commission and this morning the C.P.R. telegraph office had no communication with Montreal.

NOT ON THE BILLS

At the Royal Theatre, an audience mostly women and children became greatly alarmed, when following a heavy clap of thunder the lights went out. Almost immediately the aisles were crowded with excited people, but the ushers acted promptly and opened all the exits, and when it could be seen that a storm was the only thing in progress, the people returned to their seats and the show was proceeded with. The pianiste stood by her guns and continued playing, changing the selection, used during the picture and at the time of the excitement to one more livery, "Yankee Doodle."

A CLOSE SHAVE

The north east post of the belfrey on the town clock was splintered, but no damage was caused to the mechanism of the clock.

AN IDEAL HAIR TONIC

Parisian Sage is compounded on the most advanced scientific principle and nothing on the market to-day can compare with it. It accomplishes so much more than the ordinary tonics and does is so quickly that users are astonished.

Parisian Sage kills the dandruff germs and eradicates dandruff, stops falling hair, itching of the scalp and splitting hair in two weeks or Wm. Madill will refund your money.

Parisian Sage gives a fascinating lustre to women's hair and makes it beautiful. It makes the hair grow luxuriantly; it is the daintiest and most refreshing hair dressing that science has produced and has not a particle of grease or stickiness in it. Parisian Sage costs 50 cents at all druggists and dealers. The girl with the Auburn Hair is on every package.

Don't forget All Saint's Garden Party at home of Mrs. Davis, Belmont Ave, Wednesday, June 28th, commencing at 7 o'clock. 57th Band will leave Central Park by special car at 7.30 o'clock,

GREEKS COME BEARING GIFTS

An impulsive young man opened the door of this office and deposited on the marble topped counter a shower of the following goods, to wit: 1 can soclean, which is said to make a clean sweep of any floor; 1 cake cutter (with the compliments of Purity flour); 1 package of Toasted Corn Flakes, 1 bar Richards' soap, 1 can Eggo baking powder.

This contribution to the effects of this office is esteemed, but it is misplaced, in part. We can absorb and use the soclean and soap, but the balance of the outfit are suitable for family use. The shower is appreciated, and if others will follow the press will only be getting, in part, what it deserves.

Smallpox is reported in Dawson City Yukon, and the Governor of Alaska wants a stricter quarantine.

David B. Mills of Montcalm, N.S., has sent $1,000 to the St. Catharines General Hospital.

THE LIBERAL

Conservative Convention of Delegates

For the Election of Candidates for the House of Commons and Provincial House will be held in Peterborough on

TUESDAY, JULY 18th

AT 7.30 P. M.

J. EDGAR, Sec. p. t., L.C.A., W.P.

JAS. KENDRY, President.

SHEET MUSIC GALORE

Our Store, Charlotte-st., is the Place to Buy Sheet Music.

As the season is just closing we are cleaning up our SHEET MUSIC stock and are putting on a **SPECIAL SALE** of all songs, two-steps and studies. Here are some of our offers:

Put your arms around me honey	12½c
I've got your number	12½c
Dreams, just Dreams	12½c
Kiss me, my honey, kiss me	12½c
Who are you with to-night	12½c

The Following 10c Per Copy:

Casey Jones
I love it
I'll do the same for you
I've got the time, I've got the place.
Honey I will long for you.

These at 5c Each

Hold me higher, Mr Lighter
Honey Land
Lady Love
and many others.

Folios and Studies at Half Price

WE GIVE LIBRARY VOTES. SEE OUR WINDOW FOR SNAPS

The J. M. Greene Music Co., Ltd.

CHARLOTTE STREET — GREENE MUSIC BUILDING.

West Huron Liberals have re-nominated Wm. Proudfoot, K.C., M.P.P.

WEDDING CAKE BOXES

Several styles of boxes for Wedding Cake. All neat and moderate in price. Cards printed to order. Phone the Review (189) for samples.

WE SELL Anything you want

WE BUY Anything you have to sell.

JAY'S Stores

388-392 AYLMER ST. PETERBORO

GO-CARTS, BABY CARRIAGES, EXPRESS WAGONS, COASTERS, HAMMOCKS

Our immense stock of these goods, for which it is well known we are headquarters, is still large, and in order to clear out everything early in the season, we will sell the balance

At Greatly Reduced Prices

This affords an opportunity that is worth looking into, whether you buy or not. The latest in **Ladies' and Gents' Hand Bags** and **Satchels.** Large stock.

B. SHORTLY Sign of the Horse, 373 George Street

WEDDING PRESENTS

CHINA, GLASS, DINNERWARE, WALL PAPERS

10,000 rolls Wall Paper, purchased at less than manufacturer's cost. Come expecting bargains. The stock is new, made for the spring trade. Also a large shipment of Fancy China, Dinner and Tea sets. You can have absolute confidence in every purchase as there is no possible chance of making a mistake, the goods are new and up-to-date.

A few prices, no room for much detail:

FIRST OFFER

20 patterns in **Wall Paper** suitable for hall, dining rooms, fully grounded stock, all the leading colorings. We will furnish enough paper for any room up to size 13x15, complete with 18 inch border, for ... **$1.19**

SECOND OFFER

A good choice of gilt parlor papers, with 18 inch border, 12 rolls and 20 yards border for ... **$1.79**

THIRD OFFER

500 rolls embossed gold parlor or hall papers, regular 25c roll, clearing at ... **10c**

CHINA AND GLASSWARE

10 Fruit Sets, 13 pieces, floral patterns, prettily shaded in green, with gold tracings, regular $3.00, set for ... **$1.65**

20 white English China Tea sets, with 3 gold lines, consisting of 12 cups, 12 saucers, 12 plates, 1 bowl, 1 cream jug, all for ... **$2.19**

17 Dinner and Tea sets, 97 pieces combined, 5 colors to choose from, for the low price complete ... **$5.65**

$20 Dinner and Tea sets, 97 pieces, very fine china, decorated in limoges colorings, for a few days we will offer these sets at ... **$12.98**

SILVERWARE

Spoons, Forks and Knives, 1 dozen each lot ... **$4.49**

We are safe in saying that no other store can offer you such values because you positively buy at less than you would have to pay elsewhere.

Toronto 262-4 Queen W. — **Routley's** — Peterboro 379 George-st.

THE ONTARIO CONSOLIDATED MINES, Limited.

AUTHORIZED CAPITAL $350,000.00 — PAR VALUE OF SHARES 25c EACH

10 acres in the richest part of Cobalt, the world's most famous Silver Field. 4 acres prospected, showing 6 well defined calcite veins. Shaft 60 feet deep and all necessary buildings on property.

Write for prospectus, maps and specia letter.

APPLICATIONS FOR STOCK FILLED IN ORDER OF RECEIPT.

FOR FURTHER PARTICULARS APPLY

MERSON & CO.

Members Standard Stock and Mining Exchange

16 KING ST. WEST, TORONTO, CANADA.

SPRIGS OF SPORT

CANNIFF IS THE CHAMPION H. WOOD LOWERED RECORD

The final series of events in the "Stratton Cup" contest were run off at Riverside Park Tuesday night, and they furnished some good sport as well as surprises. In the running hop, step and jump S. Canniff won with a jump of 39 feet. The half-mile was a great race between "Joe" Mahoney and P. Goforth, and after a long sprint Mahoney breasted the tape two feet in front of his opponent. Time 2.12 3-5.

The greatest surprise of the evening came in the 440 yard run, when H. Wood went out at the crack of the gun, and without any let up in the fast pace that he set, wheeled off his 1-4 in 54 3-5 seconds, clipping a 1-5 of a second off the record.

The standing by points is as follows;—S. Canniff, 770 points; H. Wood, 666 1-2; Joe Mahoney, 552 1-2; C. Bartlett, 545.

This cup carries with it the all round championship of the association. Below will be found the records of events and holders.

Events	Record	Held By	When made
100 yards	10 3-5	H. Wood	1911
220 yards	24 3-5	W. Willis	1910
Running high jump	5.4	S. Canniff	1911
Running broad jump	18.9	S. Hall	1910
Standing high jump	4.5	S. Canniff	1911
12 lb. shot put	35.8	S. Canniff	1911
Half mile run	2.05	W. Willis	1910
Standing broad jump	9.3	M. McCarrell	1910
Pole vault	7.10	S. Canniff	1911
1-4 mile run	54 3-5	H. Wood	1911
Hop, step and jump	41.1	S. Hall	1910
Mile run	4.43 3-5	W. Willis	1910

The fourth round of the "Y" Tennis tournament will be drawn to-day.

BASEBALL YESTERDAY.

The Eastern League.

Baltimore ....1 1 3 0 0 0 0 0 3 *—8
Toronto ....0 0 0 0 0 0 3 1 0 0—4

Two base hit—Jordan, Schmidt, Corcoran, Lush. Three base hit—Delahanty. Sacrifice hits—Maisel, Corcoran, Jordan. Stolen bases—Mueller, Maisel, Seymour. Double play—Egan to Corcoran. Bases on balls—Off Dygert 1, off Mueller 2, off Cather 1, off Adkins 1. Hit by pitcher—By Dygert 1, by Cather 1. Struck out—By Dygert 5, by Cather 2, by Adkins 2. Wild pitches—Mueller 2. Left on bases—Baltimore 1, Toronto 7. First base on errors—Baltimore 2. Time 2.05. Umpires—Kelly and Pollock.

Baltimore ....0 1 0 0 0 0 0 2 0 1—4
Toronto ....0 2 0 0 0 0 0 0 8 0—10

Two base hits—Walsh, O'Hara. Three base hit—Phelps. Sacrifice hits—Rudolph, Fitzpatrick. Stolen bases—Phelps 2, Jordan 3, Bradley 2. Bases on balls—Off Adkins 1, off Muth 2, off Peppolsky 2. Struck out—By Rudolph 8, by Peppolsky 2. Wild pitch—Peppolsky. Left on bases—Baltimore 4, Toronto 7. First base on errors—Baltimore 1, Toronto 1. Time 2.10. Umpires—Kelly and Pollock.

Newark ....0 0 0 1 0 3 0 0 *—4
Buffalo ....0 0 0 0 0 0 0 0 1—1

Sacrifice hits—Agler, Smith. Stolen bases—Louden 2, Reams. Two-base hits—Kelly, McAllister. Bases on balls—Off Boice 4, off Shultz 4. Struck out—By Boice 1, by Shultz 3. First base on error—Newark 1. Left on bases—Newark 4, Buffalo 10. Double-play—Sharpe (unassisted). Time—1.50. Umpires—Wright and Halligan. Attendance—1000.

Montreal.. 0 0 0 1 0 0 0 0 0 0 0 0—1
J. City .. 0 0 0 0 0 0 0 1 0 0 0 0—1

Game called in twelfth on account of darkness.

First on errors—Jersey City 1. Sacrifice hits—Dolan, Nattress. Sacrifice flys—Dolan, Abstein, Hanford, Nattress. Left on bases—Jersey City 7, Montreal 7. Double-plays—Gandil (unassisted); Deininger to Dolan to Roach. Bases on balls—Off Mason 3, off Burke 2. Struck out—By Mason 2, by Burke 6. Hit by pitcher—By Burke 2, by Mason 1. Time—2.20. Umpires—Murray and Hart.

Providence ....0 0 0 0 0 0 0 0 0—0
Rochester ....0 1 1 0 0 0 0 1 1—4

Stolen bases—Simmons, Spencer. Two-base hit—Elston. Sacrifice hits—Moran, McMillan, Osborn, Alperman, Manser. Double-play—McMillan to Alperman to Spencer. Struck out—By Lavender 7, by Manser 3. Bases on balls—Off Lavender 7, off Manser 3. First base on errors—Providence 1, Rochester 3. Left on bases—Providence 10, Rochester 13. Time—2.08. Umpires—Rudderham and Kerin.

National League Scores.

First game— R.H.E.
Chicago ....0 0 2 1 0 0 0 1 1—5 7 3
St. Louis ....0 1 0 0 1 0 0 2 0—4 9 4

Batteries—Brown and Archer; Harmon and Bresnahan.

Second game— R.H.E.
Chicago ....1 0 1 0 2 0 2 0 1—7 12 4
St. Louis ....0 1 0 0 0 3 2 2 *—8 10 2

Batteries—Reulbach, McIntyre, Curtis and Gramah; Steele and Bliss.

First game— R.H.E.
New York ....3 2 1 0 0 0 0 0 0—6 6 2
Brooklyn ....1 0 1 0 0 0 0 1 0—3 6 4

Batteries—Marquard and Myers; Scanlon, Schardt and Berger.

Second game— R.H.E.
New York ....1 0 0 0 6 0 0 0 0—7 10 3
Brooklyn ....1 0 0 0 0 0 0 0 0—1 6 1

Batteries—Ames and Myers; Wilson and Erwin.

Boston ....0 1 0 0 0 2 0—3 9 3
Philadelphia ....0 0 0 2 0 2 2—6 -- 0

Patteries—Purdue and Kling; Chalmers, Humphries and Moran, Dooin.

Pittsburg ....4 0 0 0 0 0 0 0 *—4 8 3
Cincinnati ....0 0 0 1 0 0 0 0 0—1 9 0

Batteries—Camnitz and Gibson; Fromme and Smith and McLean.

American League Scores.

First game— R.H.E.
Washington ....0 0 0 4 0 0 1 0 0—5 10 0
New York ....0 0 0 1 0 1 0 0 0—2 8 3

Batteries—Johnson and Street and Henry; Quinn, Caldwell and Sweeney.

Second game— R.H.E.
Washington ....2 0 0 2 1 1 0 0 0—6 14 2
New York ....0 0 0 2 0 1 0 0 0—3 4 1

Batteries—Walker and Henry; Coakley and Blair.

Boston ....0 0 0 2 0 0 1 0 0—3 9 3
Philadelphia ....1 1 1 1 2 0 0 1 0—7 11 1

Batteries—Wood, Karger and Nunamaker; Bender and Thomas.

Chicago ....0 1 1 0 0 0 0 1 *—3 10 2
Detroit ....0 0 0 0 0 0 0 0 0—0 4 1

Batteries—Walsh and Sullivan; Donovan, Lively and Stanage.

Canadian League.

R.H.E
Berlin ....0 0 0 0 2 1 0 0 *—3 6 1
London ....0 0 0 0 0 1 0 0 0—1 8 2

Batteries—Mueller and Dunn; Sammy Smith and Reske. Umpire—Strowger. Attendance 400.

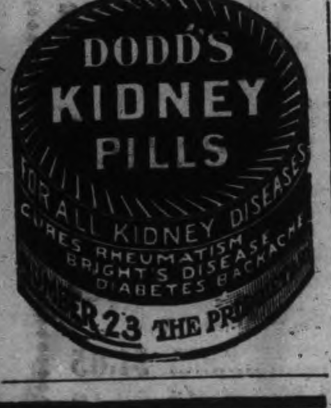

Porcupine

Full information on any Stock sent on request.

ORDERS CAREFULLY EXECUTED

WARREN, GZOWSKI & CO.

Members Toronto Stock Exchange

Traders' Bank Bdg. TORONTO. 25 Broad St NEW YORK

New to Him.

"I see your son has gone to work."

"Yep."

"How is he getting along?"

"Oh, fine! Anything in the way of a novelty always appeals to him."—Washington Herald.

In High Life.

"Met your wife lately?"

"No; but I see by the society papers that she will be at home twice this month."—Louisville Courier-Journal.

Particulars.

"Yes," said the clerk as he dipped his pen in the ink and prepared to fill out the blank. "Your name, please."

"Amelia Whippleton."

"Nationality?"

"American."

"Married or unmarried?"

"Both—twice."—Chicago Record-Herald.

Pointed Landing.

"I'll pick up some points,"
Said the new aviator
Mid the framework and joints
Of his sky elevator.
But a point picked him up,
By all of creation,
When he landed kerplup
On a wireless station!
—Chicago News.

GOT MILLIONS FOR THINKING

Some of the Really Great Inventors Who Have Got Their Dues

The popular idea of the inventor is a half-starved, out-of-elbows sort of individual, whose brain teems with brilliant ideas, but who has not got sufficient business sense to make even a living out of them.

But times change, and so do inventors, and within the past few months we have seen two instances of men of humble birth becoming rich by the fruits of their clever brains.

The more recent case, and the one which has caused most interest in this country, is that of Mr. James Hodgkinson, who, in February last, received a cablegram announcing that his agent had disposed of the American rights of his new process for making salt for five million dollars. He will probably receive as much again for British rights; so here we have an inventor who, by dint of a brilliant idea carefully carried out, has obtained riches.

The Great Gates

The other great inventor of 1911 is George Gates, a Californian, who, like Mr. Hodgkinson, is no longer a young man. He fought in the American Civil War in the early 'sixties.

Years ago, seeing the vast waste of timber entailed by the cutting of millions of railway sleepers, and the very short time which these lasted, he set to work to devise a substitute. He found it in a form of concrete, a composition of substances which afford extraordinary resiliency and durability combined.

In January last he sold the patent rights to a great syndicate of eleven railway companies for the gigantic sum of three and a half millions sterling. He now has machines at work, each of which will turn out 3,500 of these sleepers per day. It is said that within a very few years wood will have become quite obsolete as a material for railway sleepers.

Speaking of inventions for producing salt at low cost, Mr. Hodgkinson had a predecessor, who made a very fair fortune out of a patent of this kind just two hundred and fifty years ago. His name was Edward Burt, and he was one of the Puritans who left this country and settled in America in the seventeenth century.

A patent was granted to him at Charlestown on May 27th, 1652, to make salt for ten years, and it is recorded that he made more than $2,000 a year—a very much larger income in those days than it is now.

Case upon case may be cited to prove that the inventor by no means always fails to get his deserts. Four years ago James Develin, a railway fireman, got an idea for making rotary engines reversible, and set to work to build a model.

One of those miserable thieves who are always trying to pick the brains of the inventor, got hold of him, and tried to drug him and steal his model. Feeling himself becoming sleepy, Develin had the presence of mind to smash his model to pieces and burn his plans before he became insensible.

Fortunes in Slot Machines

He carried the whole idea in his head for some months, then reconstructed a model, patented it, and presently sold it to a syndicate of steamship companies for a very comfortable little fortune indeed.

Penny-in-the-slot machines have made many a fortune. Mr. Mills, "the penny-in-the-slot king," said not long ago that three men, working together for an hour, evolved a fortune-telling machine. Fifty thousand were sald, and the profit was enormous.

The Howard patent for boiling sugar in vacuum was one of the finest ideas from a money-making point of view ever evolved. Howard's income from royalties, which were paid at the rate of one shilling a hundredweight, ran, it is said, into many thousands of pounds for years.

On April 11th, 1904, a new metal was patented in Paris. The inventors, two Italian engineers, had spent years of time and all the money they possessed—about $20,000—in perfecting their discovery. The two of them ate dry bread for dinner on the night they succeeded. A few weeks later they sold their rights to the Corbel Electric Company of Belgium for $1,200,000.

The metal is composed of copper, iron, and infinitesimal portions of silver and phosphorous. It is stronger than steel, a better conductor than copper, and costs only a tenth as much as bronze.

ANTS SCARE ELEPHANTS

Every Kind of Beast and Reptile Fears the Bull Ant

In the vast equatorial forests of Africa the most dreaded of animals is the great bull-ant. Unlike other ants, it carries nothing away; everything is eaten on the spot. Every kind of beast and reptile—elephants, lions, gorillas, snakes ,and man himself—flees before this terrible insect.

These ants march through the forests in a long thin column, two inches wide and miles in length. If they come to an open space where there are no trees to shelter thm from the sun, they burrow underground and form tunnels, through which they march on. It often takes as long as twelve hours for one of these armies to pass.

Any creature overtaken is at once attacked with irresistible fury and instantly devoured. The strongest and weakest, the most fierce and the most timid of creatures, are alike their prey.

Natives overtaken by them seek refuge in the nearest pond or river. Yet, even when the ants themselves are drowned, their strong pincers refuse to relax their hold upon any flesh they may have attached themselves to, and, though their bodies are torn forcibly away, their heads remain.

The Miller block, including the post-office, at Shoal Lake, Man., was struck by lightning and burned. Loss $18,000

HAUNTED JUNGLE.

An Explorer's Vivid Description of Dutch New Guinea.

Details of the experiences and hardships of the British expedition in Dutch New Guinea, which for months past has been engaged in an apparently hopeless attempt to reach the great interior snow range, show that Mr. Goodfellow, the leader of the expedition, is now on his way home owing to sickness. Writing at the end of August from the British camp at Parimau, on the Upper Mimika river, one of the explorers says: "A climate hot, steamy, and unhealthy, never varying more than 25 degrees Fahr., night or day, winter or summer. Sickness and disease rampant, and deaths the rule rather than the exception. Heavy rains and storms all the year round, hardly a day or night passing without a downpour; and during the so-called wet season, June-September, incessant rain night and day, and, in consequence, heavy floods. About a week ago Capt. Rawlings and Dr. Marshall had just reached the Iwaka river by a 5 1-2 mile route, which, however, only places us three miles or so due east. The jungle in this direction is the worst we have yet encountered, and one might well spend a life-time in jungle trails and yet meet with nothing to equal this. The mere fact that it exists in one of the only remaining spots of the world yet to be explored is sufficient reason for presuming that the difficulties to be overcome are exceptional.

It is virgin jungle, never before trodden by the foot of man; to its hidden depths the natives are complete strangers; the pigmies from the hills shun it; and the natives from the low lands fear it, and do not probe its dark mysteries. The outskirts and more open parts bordering the river are frequented by cassowary, boar, and walleby, and are the haunt of the greater Bird of Paradise, whose shrill, joyous calls from its dancing trees enliven these dark depths. Less than a mile from the river the trees and saplings encroach upon one another to such an extent that it is impossible for a man to stand at any spot without being touched on every side by their straight stems. In addition to this these are heavy undergrowth and manyother obstructions from falling and rotting trees. It is the haunt of all creeping things, from the deadly puff adder to the greater, yet comparatively harmless python. Noxious insects abound, and leeches swarm on the saturated, moss-ridden trees and undergrowth. Everything decaying; no air seems to circulate there, and what little there is is foetid and stiffling.

Dismal, dark, dripping—this is the jungle where for days and weeks we have been trying to cut a path, along which we may squeeze through to the big valley, which undoubtedly lies 12 or 13 miles to the east. With Gurkhas and natives cutting and hacking with axes for hours on end, some slight advance is made. Never a halt or rest—for as soon as one man's hand gives out, rendered incapable by bruises and blisters, his place is promptly taken by another and a fitter. Four weeks' arduous and constant work has resulted in the cutting of 5,900 yards of road."

Dr. Eric Marshall in a letter gives some interesting details of the natives in these unknown regions. He says: "Woman out here is relegated to a very inferior position. Her duties are numerous, for she drags up the children, cuts the firewood, brings in the sago from the sago swamps, and works the canoes so far as poling and paddling go; occasionally proving her skill as a warrior in the family and village quarrels, and always coming off best with her tongue. The tailoring department does not worry her much, she being usually content with a strip of bark cloth which adorns her person if it does not suffice to clothe her.

On the death of a man—men predominate in this region—the night is spent by the mourners in shouting, chanting, and yelling around a large fire, with the purpose of driving away the ghosts or devils. From time to time the widow, clad like Eve, but as ugly as Satan, crawls around the grave wailing and chanting, and performing weird movements with arms and body."

Premier's Test of Fitness.

Brockett Hall, Hatfield, where the King and Queen are to pay a visit to Lord and Lady Mount Stephen, formerly belonged to Lord Palmerston, and it was there he went after his last election for Tiverton. Of those last days a story has been told of the moribund Premier's unconquerable pluck and cheerfulness. There were then some tall railings just opposite the front door. One day the invalid, who imagined himself unobserved, was seen to walk out bareheaded and deliberately climb over the rails and climb back again to feel how fit he was.

One of the real romances of life is associated with the career of Lord Mount Stephen. Born of Scottish parents, he received his early education in a parish school, and worked between his studies as a herd boy. He passed into a draper's shop in Aberdeen, and when in his twenty-first year emigrated to Canada, where he made a fortune in the woollen trade, and largely financed the construction of the Canadian Pacific Railway. He received the honor of a peerage in 1891, and is one of the most generous men in the world, generally contributing to charities in thousands of pounds.

A Well-Earned Honor.

Cordial congratulations from members of both parties reached Sir Robert Hudson, chief agent of the Liberal party, when he was knighted in 1906, for he has earned the respect and goodwill of political opponents as well as political friends. The knighthood came to him as a complete surprise, being carefully planned by the late Sir Henry Campbell-Bannerman; and it was an honor richly deserved, for, thanks to Sir Robert, the Liberal party was never better equipped for fighting than it is to-day.

Saskatchewan estimates that 20,000 men will be needed to harvest the next crop.

AFTER DOCTORS FAILED

Lydia E. Pinkham's Vegetable Compound Cured Her.

Midgie Station, N. B.—One can hardly believe this as it is not natural, but it was my case. For ten months I suffered from suppression. I had different doctors, tried different medicines, but none helped me. My friends told me I would go into a decline. One day a lady friend told me what your medicine had done for her, so I wrote you for advice and received your reply with pleasure.

I started taking Lydia E. Pinkham's Vegetable Compound, and at the second bottle showed improvement. Now I am regular and never was so well in my life, thanks to Mrs. Pinkham's medicine.

Please publish my letter for the benefit of others.—MRS. JOSIAH W. HICKS, Midgie Station, N. B.

Indian Head, Sask.—Lydia E. Pinkham's Vegetable Compound is indeed a boon to women who suffer from female ills. My health is better now than it has been in my five years of married life and I thank you for the good your advice and medicine have done me. I had spent hundreds of dollars on doctors without receiving any benefit.—MRS. FRANK COOPER, Box 448, Indian Head, Saskatchewan.

The most successful remedy in this country for the cure of all forms of female complaints is Lydia E. Pinkham's Vegetable Compound.

GRAND TRUNK RAILWAY SYSTEM
RAILWAY TIME TABLE.

	ARRIVE	DEPART
Lindsay, Orillia, Midland, Gravenhurst, North Bay, Stouffville and Toronto	11.40 a.m.	8.30 a.m
	9.00 p.m.	5.35 p.m
Port Hope, Toronto, London, Detroit, Chicago and west, Niagara Falls, Buffalo, Cobourg, Montreal and east	8.25 a.m.	11.45 a.m.
	5.30 p.m.	9.05 p.m
Toronto, Lindsay, Stouville, Uxbridge and Markham	10.15 p.m.	7.10 a.m.
Lindsay Local	8.15 p.m.	9.10 p.m
Hastings, Campbellford, Madoc, Belleville, Kingston, Montreal and east	8.10 a.m	8.30 a.m
	8.55 p.m	1.40 p.m
Lakefield	10.00 a.m.	8.35 a.m
	5.15 p.m.	12.26 p.m

CANADIAN PACIFIC RAILWAY.

GOING EAST—
11.28 a.m. for Norwood, Havelock, Ottawa, Montrea
7.47 p.m. for Indian River, Norwood, Havelock Tweed.
12.10 a.m., midnight, (Sunday's included) Ottawa, Montreal.
1.01 a.m., midnight, Ottawa, Montreal.

GOING WEST—
5.26 a.m., for Toronto, Hamilton, Brantford, New York. Woodstock, London, Chatham, Detroit, Chicago, etc.
5.51 a m. for North Toronto, West Toronto; connects with above train at West Toronto
7.42 a.m. for Cavanville, Burketon, Myrtle, Lindsay, Toronto.
4.28 p m. for Toronto, Hamilton, Guelph, Woodstock, London, Chatham, Detroit, Chicago; also Fort William, Winnipeg and all points in Canadian Northwest.

Universal Lawn Mowers

EASY RUNNING KEEN CUTTING SELF SHARPENING

Weigh a third less than most other makes. The only ball bearing mower with automatic adjustment.

Lawn mowers sharpened and repaired, at

MILLARD'S BICYCLE SHOP

Hunter St., near Aylmer. Phone 1256

EAST CITY

COAL And Wood Yard

MAIN OFFICE—111 Hunter Street East Phone 96

All sizes of the best mined Coal delivered promptly to all parts of the city. Terms strictly cash.

JUNE PRICE

Egg ....$7.10 ton | Nut......$7.35 ton
Stove.......$7.10 ton | 1-2 ton $3.70
Pea or No. 2 Nut.........$6.50
Mixed Wood, $4.50 per cord. First class Tamarac

WEIR & O'BRIEN

ARCH. WEIR JAMES O'BRIEN

BICYCLES AND BICYCLE SUNDRIES

MOTOR CYCLES

Motor Boat Supplies

Competent Repair Men at Your Service

F. J. R. MacPherson Co. LIMITED

341 Geo. St. Both Phones 386

COAL COAL COAL COAL

Phone Bell 116

Machine Phone 116

BURN "OCCO" SCRANTON

COAL

"THE VERY BEST"

COAL! COAL!

We sell the Genuine

D. L. & W. SCRANTON COAL

which always gives satisfaction

JUNE CASH PRICE

Egg and Stove ... per ton $7.10
Chestnut ... ... " 7.35
Pea... ... ... " 6.50

W. SCOTT CO. Limited

Both Phones 264

IMITATION is the most sincere form of flattery. That is why some dealers advertise various kinds of Scranton Coal

There is only one genuine—that is the

D. L. & W. SCRANTON

We sell it at the following prices for June

Stove and Egg............$7.10
Chestnut....................$7.35
Pea Coal....................$6.50
Hardwood,.....$6.00 per cord
First-class mixed wood $4.50 per cord.
Cutting and splitting extra.

R. Hicks & Co

248 MURRAY STREET

Coal Results

¶ We sell the very best quality of hard coal, as good as we know how to buy.

¶ Are you getting results from the coal you are now using? Are you sure it is good? Are you burning it the right way?

¶ There is a deal of difference in how you handle the range or furnace, Our long experience tells us that fact, and we are ready to advise any in doubt as to the best way to make use of coal as fuel.

JUNE PRICES FOR COAL

Egg and Stove $7.10 per ton
Nut $7.35. No. 2 Nut $6.50 ton

THE PETERBORO FUEL & CARTAGE CO LIMITED

162 Charlotte-St. Telephones—(Bell 261 270, (Machine)—270.
134 Alymer-St. Tel. Bell 302

Lehigh Valley COAL

Best in the World

— June Prices —

will be as follows:—

Egg and Stove Coal $7.10 per ton
Nut Coal ....$7.35 per ton
Pea Coal ....$6.50 per ton
Also first-class Hardwood $6.00 per cord
Cutting & splitting extra

FOR SALE BY

J. E. A. Fitzgerald

Both Phones 111

Chest Inflammation

Suffered From a Heavy Cold, Pleuritic Pains in Side — Constant Coughing.

"Anyone that goes through all that I suffered last winter will appreciate the value of a remedy that cures like Nerviline cured me." These are the opening words of the solemn declaration of E. P. Von Hayden, the well-known violinist of Middleton. "My work kept me out late at night, and playing in cold drafty places brought on a severe cold that settled on my chest. I had a harsh racking cough and severe pains darted through my sides and settled in my shoulders. I used different liniments, but none broke up my cold till I used Nerviline. I rubbed it on my neck, chest and shoulders, morning and night, and all the pain disappeared. Realizing that such a heavy cold had run down my system, I took Ferrozone at meals, and was completely built up and strengthened. Since using Nerviline I have no more colds or pleurisy, and enjoy perfect health."

Nerviline CURES CHEST COLDS

It's because Nerviline contains the purest and most healing essences and medicinal principles, because it has the power of sinking through the pores to the kernel of the pain—these are the reasons why it breaks up colds, cures lumbago, stiffness, neuralgia, sciatica, and rheumatism. Refuse any substitute your dealer may suggest—insist on Nerviline only. Large bottles, 50c, trial size 25c. Sold everywhere, or The Catarrhozone Co., Kingston, Ont.

TELEGRAPHIC BRIEFS.

Samuel Henry Jeyes, chief assistant editor of The London (Eng.) Standard, died yesterday.

Next month the American Smelter Co. will commence the erection of a smelter at Kingston, at a cost of $36,000.

G. N. Lewis, M.P., was renominated by the Conservatives of West Huron yesterday afternoon for the House of Commons.

A report reach Sydney yesterday that the colliery at Port Hood, C.B., owned by Mackenzie and Mann, is badly flooded.

A serious race war between Americans and Italians is reported to be in progress at Weaver, W. Va. Four are reported dead and many injured.

[illegible] Ireland, a Kingston lad, has for the second time within three weeks made his escape from the Industrial School. It is believed he is in Kingston district.

Chief David Campbell, of the Portland (Ore.) fire department, was instantly killed yesterday, and three firemen received serious injuries in a blaze at the plant of the Oil Company.

Grant Purcell, a G.T.R. brakeman, living at Hamilton, was taken to the hospital suffering from severe injuries received in a railroad wreck at Paris yesterday, when an engine turned turtle.

During a dense fog on Lake Huron yesterday, the schooner Emma L. Nielson was sunk in collision with the steamer Wyandotte, about 12 miles off Point aux Barques. All the members of the schooner's crew were rescued.

Condemned 400 Houses.

Toronto, June 27.—The inspectors sent out by the medical health department to investigate housing conditions condemned no less than 400 houses in various parts of the city, and notified the owners to put them in proper condition. The houses condemned were chiefly situated in the Ward and on Eastern avenue and adjacent streets. Some were in an indescribably filthy condition and unfit to accommodate beasts. Sanitary conditions at some places were unendurable.

In most places the owners complied with the orders to put the places in better condition.

Shadowed by Detectives.

Washington, June 27.—Shadowed for weeks by detectives instructed to get anything possible against him, was the alleged experience of which C. S. Funk of Chicago, star witness in the present Lorimer investigation, complained of yesterday to the Senate committee enquiring into the Lorimer election. The statement produced a sensation, because the name of Edward Hines, whom Mr. Funk had testified had asked him to contribute $10,000 towards "$100,000 used to put Lorimer over at Springfield," was mentioned in connection with the services of the detectives.

Assaulted Employer's Wife.

London, Ont., June 27.—Jas. Shorthill, a former member of the London police force, ran amuck on Dundas street west late yesterday afternoon. He was only mastered after a struggle with two detectives, the high constable of the county and several police officers.

John Cousin, a young Barnardo boy, against whom there is a warrant charging incendiarism for firing the barn of a former employer, brutally assaulted the wife of his employer, Web Coughlin, of London Township, on Friday afternoon. He spit open her nose with a rock, and battered the top of her head. She was alone in the house at the time, and Cousin escaped.

BEAUTIFUL EYES

are made beautiful by long, silky lashes, and well defined, lustrous brows. Eyes, like diamonds, depend on their setting. The beauties of the face are lost if the eye brows are thin and scanty; and the lashes are short and lifeless. Parisian Lash Lustre grows beautiful, soft, silky lashes. It has done so for society women throughout Europe, and it comes here well recommended to do the same for you. Parisian Lash Lustre is not a dye or colorator, but a scientific preparation for beautifying the eye lashes and brows. Our guarantee goes with every box of Parisian Lash Lustre. A two weeks' treatment will bring beauty to your eyes that you have never before possessed. By mail, prepaid, in opal boxes, on receipt of price, fifty cents. B. V. Marion, sole distributer, Bridgeburg, Ont.

TARIFFS ON BUTTER

A Comparison of These as They Would Work Out Under Reciprocity

The following comparison of tariffs on butter, if reciprocity becomes law, shows that Canada gives free entrance to all her competitors, but must pay duty to all of them, except the United States, if she wishes to send butter back to them.

Canada—Free from favored nations and British possessions, including Denmark, Russia, Australia, Sweden, New Zealand, Argentine Republic, Norway and United States; otherwise 4 cents per lb.

Australia—6 cents per lb.

New Zealand—General tariff 30 per cent. ad valorem.

British preferential tariff, 20 per cent. ad valorem. (Canada is entitled to the B.P. tariff).

Denmark — In hermetically-sealed vessels, 4⅞ cents per lb.; otherwise free.

Argentine Republic—4 2-5 cents per lb.

United States—From Canada free; otherwise 6 cents per lb.

Sweden—2 2-5 cents per lb.

Norway—Minimum tariff, 1 4-5 cents per lb. Maximum tariff, 3 cents per lb.

Russia—1 7-100 cents per lb.

Canada's export trade in butter is not so great at the present time that her farmers can afford to imperil their dairy inndustry by a tariff scheme that would, in all probability, make the country's imports in this article greater than her exports. In the year ending 1910 Canada shipped only 4,615,380 pounds of butter, worth $1,010,274. Canada's imports of butter on the other hand, amounted to 687,454 pounds, worth $104,301.

THE CANADIAN HEN

Lessons from the Statistics of the Country's Trade in Eggs

The expansion of Canada's home market can be measured in no better way than by the statistics relating to the country's trade in eggs. The enormous increase in the Canadian consumptive demands during the past ten years have been due largely to the development of industrial centres. The history and present condition of the egg industry in Canada can best be shown by the following statements of exports and imports in the years 1902 and 1911.

Imports

Imported into Canada for home consumption in 1902 with values,

	Quantity, Dozen.	Value.
United States	762,802	$162,795
Other countries ...	9,770	662
Total	772,572	$169,457

Since 1902 Canada has taken eggs from Hong Kong and Great Britain, both of which would have equal privileges with the United States under the reciprocity agreement.

The imports of eggs in the fiscal year 1911 for home consumption were:—

	Quantity, Dozen.	Value.
United States	2,212,727	$417,857
Great Britain	12,040	2,128
Hong Kong	62,012	4,200
Other countries ..	91,861	14,881
Total	2,378,640	$439,086

Exports

The following statement of Canada's exports of eggs shows conclusively that it is the home demand for this commodity that determines its price. For fiscal year 1902:—

	Quantity, Dozen.	Value.
Great Britain	11,353,825	$1,691,024
United States	237,435	35,764
Other countries ..	43,848	5,454
Total	11,635,108	$1,733,242

Fiscal year 1911:—

	Quantity, Dozen.	Value.
Great Britain	7,067	$2,428
United States	24,688	6,927
Other countries ..	60,409	15,321
Total	92,164	$24,676

Whereas in 1902, when millions of dozens were shipped to Britain and Canada's markets were directly dependent on that export trade, to-day this country imports more eggs from Britain than she exports there, showing that in a decade the positions of the Mother Land and the colony have been reversed, so far as eggs are concerned.

CANADIAN PULPWOOD

American Publishers are Counting on Getting Raw Material from Canada

Eastern Canada's illimitable pulpwood resources have been for many years a golden prize to be gained by the keen-eyed American. The Reciprocity Agreement has raised the hopes of the American paper manufacturers, and lately at Woolrington, Mr. John Norris, chairman of the American Newspaper Publishers' Association, has been endeavoring to strengthen his cause with the Finance Committee. A dispatch from Washington telling of Mr. Norris's visit said:—

"The opponents of Reciprocity in Canada have few more satisfactory witnesses than Mr. John Norris, Chairman of the American Newspaper Publishers' Association. He has just been telling the Finance Committee of the American Senate that he wants the pulp and paper clause in the Taft agreement left entirely alone. Senator Smoot intervened with the question:—

"'You take the position that the Canadian manufacturers should make the paper for this country?'

"'Not at all,' declared Mr. Norris. 'The pulp will be made there and converted into paper here.'

"Later he added—'We have been very broad in this matter. We want the paper we use to be made in the United States, and have been working to secure a supply of raw material from Canada!'

"To comment on that would be to 'paint the lily.'"

The Kaiser now says the Socialists are "not so black as they are painted."

Subscription Lists close Friday 3 p.m.
Application may be forwarded by wire.

APPLICATION LISTS will be opened at the office of Æmilius Jarvis & Co., 103 Bay Street, Toronto, on Monday, June 26th, and will close on or before Friday, June 30th, at 3 o'clock p.m.

ÆMILIUS JARVIS & CO.

BANKERS & BROKERS — TORONTO, ONT.

Offer on behalf of the Owners

$1,500,000 7% Cumulative Preference Stock

of the

Canadian Locomotive Company, Limited

At $100 Per Share

Carrying a Bonus of 25% in Common Stock

CAPITALIZATION

	Authorized	Issued
7% Cumulative Preference Stock	$1,500,000	$1,500,000
Common Stock	2,000,000	2,000,000
First Mortgage, 6% 40 Year Sinking Fund Bonds	2,000,000	1,500,000

APPLICATIONS HAVE BEEN MADE FOR $1,000,000 OF THESE SHARES WHICH WILL BE ALLOTTED IN FULL.

PAYMENTS MAY BE MADE ON EITHER OF THE FOLLOWING PLANS:

PLAN "A"
10% on Application
90% on Allotment

PLAN "B"
10% on Application
15% on Allotment
25% on August 1st, 1911
25% on September 1st, 1911
25% on October 1st, 1911

THE FOLLOWING HAVE CONSENTED TO ACT AS DIRECTORS:

HON. WM. HARTY, Kingston
JOHN L. WHITING, K.C., Kingston
ÆMILIUS JARVIS, Toronto
ROBERT HOBSON, Hamilton
FRANK G. WALLACE, Pittsburg, Pa.
WARREN Y. SOPER, Ottawa
JAMES REDMOND, Montreal

An appraisal of the Company's property and plant has been made by the Canadian Appraisal Company, and is included in Messrs. Price, Waterhouse & Co's Audit of Accounts as set out herewith:

The Canadian Locomotive Company, Limited.

STATEMENT SHOWING ASSETS PURCHASED AND LIABILITIES ASSUMED AS AT DECEMBER 31st, 1910, AND THE CAPITAL STOCK AND BONDS OF THE COMPANY TO BE ISSUED

Real Estate, Buildings, Plant and Goodwill			$3,820,151.95
The appraisal of the Properties, Buildings, Plant and Equipment made by the Canadian Appraisal Company, Limited, under date of June 16, 1911, shows the following values:			
Reproductive value	$2,027,227.76		
Depreciated value	1,501,028.68		
Net Current Assets:			
Inventories and Accounts Receivable		$ 364,888.75	
Cash in banks and on hand		151,012.48	
Municipal and other Bonds		755,024.60	
		$1,270,925.83	
Less,—Current Liabilities		91,077.78	1,179,848.05
			$5,000,000.00

Securities to be issued:		
Seven Per Cent. Cumulative Preferred Stock—Authorized and to be Issued		$1,500,000.00
Common Stock—Authorized and to be Issued		2,000,000.00
First Mortgage 6% Gold Bonds—Authorized	$2,000,000.00	
To be Issued		1,500,000.00
		$5,000,000.00

We have examined the books and accounts of The Canadian Locomotive Company, Limited, for a period of four years ending December 31st, 1910, and certify that the Current Assets and Liabilities included in the above statement are correct.

During the period covered by our examination, the profits of the Company, including interest on investments (which has aggregated about $27,500.00 per annum), after providing for depreciation, have in no year amounted to less than $300,000.00, excepting in the year 1910, when the profits amounted to only $167,032.03. The profits for the three years, 1907, 1908 and 1909, on the basis mentioned, have averaged $333,282.08 per annum, and the falling off in the business of the year 1910 is explained by the management as being largely due to the curtailment of operations resulting from the delivery of defective steel castings purchased by the Company under contract.

Yours very truly,
PRICE, WATERHOUSE & CO.,
Chartered Accountants.

FIELD OF OPERATION.

Canada to-day has over 25,000 miles of railroad in operation and over 6,000 under construction or being surveyed. According to statistics furnished by the Department of Railways, one locomotive is required for every six miles of track. Last year there were 4,079 locomotives in use in Canada. The completion of the present 6,000 miles under construction will call for 1,000 new locomotives. In addition, 400 locomotives will be required each year to replace existing equipment. The railroad development which is taking place in Canada is really only at its beginning, and it is expected that within the next ten years the present railway mileage in Canada will be more than doubled. The field of operation is therefore almost unlimited.

PLANT AND EQUIPMENT.

The Canadian Locomotive Company, Limited, have been building locomotives since 1855 and have therefore a thorough knowledge of the business. At the present time they are turning out 75 locomotives per year, but have had to refuse many satisfactory orders owing to their limited capacity. The Company have the most up-to-date and modern plant in Canada, covering 333,000 sq. ft.

In addition the Company have 180,000 sq. ft. of reclaimable land on which they can erect additional buildings and, as required, still further enlarge their plant at the minimum of cost. The Company are fortunate in having cheap power, unexcelled shipping facilities, and in being exempt from taxation, except School taxes, up to the year 1916. They have probably the best trained and most loyal staff of skilled workmen on the continent.

ESTIMATED EARNINGS.

It is estimated that as a result of the contemplated increase to the plant, the earnings within the next few years should be at least $600,000 per annum; or in the neighborhood of 18% on the Common Stock after providing for Bond Interest, Sinking Fund, and Preferred Stock Dividend.

In making provision for an increase in the capacity of their plant, the Company are not entering into a new and untried field. They have a thorough knowledge of the business, and the increased output can be managed with the same office and selling staffs. Other economies will be effected through manufacturing in larger numbers than has been the case in the past. The reputation of the Company is so good that the demand for their locomotives far exceeds the supply.

Applications will be made in due course to list the Preference and Common Shares on the Toronto and Montreal and London Stock Exchanges.

TRANSFER AGENTS, TORONTO:
National Trust Co., Limited

REGISTRAR, TORONTO:
Toronto Safe Deposit & Agency Co., Limited

TRANSFER AGENTS, MONTREAL:
Montreal Trust Co., Limited

REGISTRAR, MONTREAL:
Montreal Trust Co. Limited,

Bankers: Bank of Montreal
Auditors: Messrs. Price, Waterhouse & Co., Toronto

HEAD OFFICE AND WORKS: KINGSTON, ONT.

More complete information and forms of application for Shares may be obtained from

ÆMILIUS JARVIS & CO. - Jarvis Building, TORONTO.

NEW OFFICERS FOR SACRED HEART T.A.S.

At the semi annual election of officers for Sacred Heart T.A.S., held Sunday, the following members were given office—

President—Jos. Picard.
1 Vice-President—John Deanneard.
2nd Vice-President—Jos. Ronger.
Financial Secretary—Ab. Rose.
Rec. Sec.—Thos. Goselin. Acc.
Treasurer—N. Bibby. Acc.
Guard—Carl Condin.
Marshall—F. Landry.
Ass't-Marshall—Jos. Lasier.
Trustee—D. Gleason.

Electric Restorer for Men

Phosphonol restores every nerve in the body to its proper tension; restores vim and vitality. Premature decay and all sexual weakness averted at once. **Phosphonol** will make you a new man. Price $3 a box, or two for $5. Mailed to any address. The Scobell Drug Co., St. Catharines, Ont.

HUDSON BAY RAILWAY

Construction Will Be Pushed Along This Summer

The construction of the first 120 miles of the Hudson Bay Railway from The Pas is to be pushed forward this year. The route of the second half of the line will depend on whether Port Nelson or Fort Churchill is chosen as the terminus. It is altogether likely that the former will be selected, but no definite decision will be announced until the reports of the engineering and hydrographic surveys, now being made, are completed. By next year it is expected that work will be started from the eastern terminus of the line and construction will be vigorously pushed to completion by 1914.

A new Atlantic line between Providence, R.I., and Europe is talked of.

Richard Hemsley, one of Montreal's leading jewellers, has assigned.

Lincoln Conservatives on Saturday re-nominted E. A Lancaster, M.P.

Engraved Visiting Cards

If you have a plate and want some cards engraved from your plate, or if you would like to have a plate made give us your order. We have arranged to have all engraving orders done promptly and satisfactory.

CALL AND SEE OUR SAMPLE TYPES.

THE REVIEW

Robt. Fair & Co. Limited.

UNUSUAL BUSINESS ACTIVITY AT THE GOLDEN LION

For the Last Week in June

Matchless opportunities to fit out at moderate cost to appropriately celebrate our great National Holiday, Saturday, July 1st, on which day our store will be closed.

A store full of seasonable merchandise at actual and decided price reductions. We strongly urge our friends to reap the benefits offered this week by being among the earliest choosers, for NEW FRESH and WORTHY MERCHANDISE was never lower in price

SENSATIONAL MILLINERY CLEARANCE

The clever woman will get $2.00 to $3.00 worth here for the price of $1.00 elsewhere.

65c Children's Wash Tams... 29c
$3.00 Knox Sailors......$1.75
$1.00 Flowers 19c
$4.00 and $5.00 Untrimmed Hats.......... 50c
Table Shapes, each........ 19c
Trimmed Milinery... Half Price

FLOUNCING EMBROIDERY

$1.25 Embroidery Flouncing, 45 inches.........79c
$1.00 Embroidery Flouncing, 45 inches.........59c

REMNANTS IN SILKS

Nearly all in blouse lengths. printed Foulards. Taffetas, Satins, colored Pea de Soies, Shantings, the usual price 50c to $1.00. All same price to clear.........25c a yard

WASH GOODS

25c and 30c Printed Dimities 19c
$2.50 Fancy Parasols, $1.50
21 inch All-over Embroidery, yard.......... 12½c

STAPLES

35c Unbleached Sheeting 28c
20c Hemmed Pillow Cases 15c
75c Ready-made Bed Sheets 59c

Ladies' black and colored LISLE COTTON GLOVES with 2 clasps; regular price 35c. For.......... 23c

DRESS GOODS

Black and Navy SEKGE DRESS GOODS, 48 inches wide. Regular price 75c. Sale price.........48c

AUTO VEILS

90c Auto Veils.......... 48c

SHIRT WAISTS

$1.25 Tailored Shirt Waists 79c

PRINT WRAPPERS

$1.75 Print House Wrapper $1.59
$1.50 House Wrapper, $1.25

An Economy Paradise for Homefurnishers

Nowhere in the store will you find a greater abundance in clearance bargaius. The following representative examples or price cutting will accomplish this result.

English Art Muslins, 36 inches wide for Cottage Curtains, regular 18c for.........12½c
American Silkaline, 36 inches wide with small neat designs, regular $15c for.........10c

NOTTINGHAM LACE CURTAINS

$1.00 Lace Curtains, 3 yards by 42 inches for.........79c
$1.25 Lace Curtains, 3 yards by 50 inches for.........89c
$1.75 Lace Curtains, 3 yards by 50 inches for.........$1.29
$5.50 French Art Lace Curtains, 3½ yards by 50 inches...$3.95
$6.50 Cable Net with Plauen border Lace Curtains 3½ yards by 50 inches.........$4.78
$5.75 Swiss Applique Curtains.........$3.98

WILTON ART SQUARE

$35.00 Brinton Wilton Square, 3x4 yards.........$26.50
$40.00 Seamless Axminister Rug, 3x4 yards.........$32.50
$10.50 Tapestry Square, 3½x4 yards.........$8.48
$9.00 Tapestry Square 3x3½ yards.........$6.75
$10.00 Volo Tapestry Square, 3x4 yards.........$7.50
$15.50 10 wire Tapestry Square, 3x4 yards.........$11.50

Our system of DRASTIC STOCK CLEARING twice a year maintains the choicest assortment of clean reliable merchandise the year round. The present buying opportunities are of value to our patrons.

LETTERS TO THE EDITOR

The Review does not hold itself responsible for opinions expressed by its correspondents

THE NORWOOD AFFAIR.

To the Editor of the Review.

Sir,—The convention at Norwood yesterday was a surprise to many people, the two chief actors being included. I have nothing to say against our friend, Mr. Hall, but Mr. Kerr is a different sort of man and will serve party better because of his ideals, that Mr. Hall. It is plain that no East riding man wanted the position, because they were able to get a man right there for the local.

I am a Conservative and cannot vote for Mr. Kerr, because I don't believe in reciprocity, and there is no better man in the township than Mr. Sexsmith, but I congratulate the people of both parties on their two candidates.

O.C.P.

HEALTH CONDITIONS.

To the Editor of the Review.

Sir,—On Sunday an inspector from the medical health department in Toronto was out to the northwestern section of that city to investigate the numerous complaints of residents regarding bad odors. Sundays or week days the health department of Toronto does its duty. How is it with our health department? You cannot get our health officer, police or council to budge one inch towards doing their duty, while we are at enormous expense for maintaining these people in office for that purpose. Can it be said that while health and life are regarded so highly in Toronto and elsewhere, they are of no value in Peterborough?

Yours, etc.,
HEALTH.

June 27th, 1911.

THE FIRE DEPARTMENT

To the Editor of the Review.

Dear Sir—As one of the citizens interested in the welfare of the brigade, I desire to protest against the unnecessary and improper interference with the management of the brigade, which has been promoted by a few irresponsibles in the council. It is a very unfortunate circumstance that the hiring of men for the brigade is left in the hands of members of the council, who have openly avowed their desire to make things as difficult as possible for the Chief and his men. There is a great deal of dissatisfaction expressed at the present time at what has taken place, and I trust that the council will repeal this thoughtless piece of legislation.

I remain,
RATE-PAYER.

EFFECT OF HIGHER CRITICISM.

To the Editor of the Review.

Sir,—Sixteen Protestant converts were received into the Roman Catholic church here by Bishop O'Connor on Sunday last. This is but the beginning. It is the same everywhere. Do not we read that Protestantism is going down in numbers, not up, and that the every-preacher-his-own-prophet style of interpreting the Bible is driving those who want a sure and certain hope as a basis of religious belief, away from their various churches. The present day was well chosen by the Church of Rome for its new decrees against free Protestantism. It looks as if the great fabric of Protestantism was about to collapse, and there's no good in ignoring plain and admitted facts and statistics. Get busy. From a religious point of view the sects had at least a sure foundation in an infallible Book, but now, they have kicked that away from under them and it looks as if they were to be left hanging to the beam in the barn. It was one thing to proclaim to listening congregations that the Book said so and so, but it is another thing to contradict that Book in its plain meaning. We charge Catholics with credulity, but Higher Criticism looks as if it thought Protestants were credulous also. The shadow of an eclipse is in its first stage. Watch it as it travels across the face of the religious world.

Yours,
READER.

KIDNEY TROUBLE

Suffered Ten Years—Relieved in Three Months Thanks to PE-RU-NA.

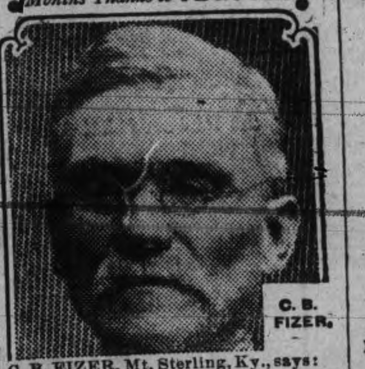

O. B. FIZER, Mt. Sterling, Ky., says: ***"I have suffered with kidney and bladder trouble for ten years past.***

"Last March I commenced using Peruna and continued for three months. I have not used it since, nor have I felt a pain."

THE CHAIRMAN OF THE BOARD

Of The Canadian Car & Foundry Co. on The Canadian Locomotive Co.

Montreal, June 28.—Mr. James Redmond, one of the newly elected directors of the Canadian Locomotive Company, is most sanguine regarding the future of the company. As is well known, Mr. Redmond is actively identified with the Canada Car and Foundry Company, being chairman of the Board of Directors. He is thus in excellent position to know the requirements of the railroads in Canada and believes that the demand for locomotives, cars and other railway equipment is only commencing. In an interview to-day, Mr. Redmond said:—

"Railroad development in Canada is only in its infancy. The population of Canada is increasing very rapidly and will continue to increase with the coming years. At present we have only 8,000,000 people but as our population increases our present railroad mileage will increase correspondingly."

Speaking of the Canadian Locomotive Company, Mr. Redmond said:—

"The growth of this company in the past ten years is little short of phenominal. Ten years ago the company was housed in one building, today they have twelve. During this time they expended over $1,000,000 on new plant, machinery and equipment. The whole of it came out of the earnings. In addition the company was able to put aside a cash reserve of over $1,250,000 and are thus in a most enviable position."

Mr. Redmond is naturally very optimistic regarding the future of such a company, as is shown by his identifying himself with it.

The well-known firm of Bankers and Brokers, Aemilius Jarvis & Co., of Toronto, are offering to the public the securities of the new company, viz., $1,500,000 of the 7 per cent cumulative Preferred stock, carrying with it a bonus of 25 per cent on common stock.

English Paris Greenis always pure. You can buy it at McDermid & Jury's for 30c per pound.

LOCAL NEWS ITEMS

In spite of the disagreeable weather the annual moonlight excursion of the Knox Young People's Guild was fairly successful. About one hundred and twenty-five young people enjoyed the evening on the water. The Young People's orchestra won favor for the music rendered.

St. Andrew's choir will practice as usual on Thursday evening at eight o'clock, Mr. J. R. Montgomery of Toronto, will preside at the organ. Full attendance is requested.

The Gun Club will hold a shoot tomorrow evening at 6.30 o'clock at the Driving park. Ammunition supplied on the grounds.

A garden party will be held at the home of Mrs. W. Naish, Mark Street to-night, when her friends will meet to say good-bye, as she leaves to-morrow for a trip to the Old Country. An orchestra will be in attendance.

Geo. J. Chalmers, real estate and employment agent, sold to-day a very valuable property to Mr. Gavin Preston, farmer, Smith. It is understood he intends building and improving this property.

A number of city buildings will have flags flying to-morrow in honor of the visit of Rev. Dr. Clifford.

WEDDING BELLS

WOODBRIDGE—EDWARDS.

At one o'clock this afternoon St. John's church was the scene of a very pretty wedding when Miss Mary Gwendoline Martha Edwards, second daughter of Mr. John Wilcox Edwards, 64 Hunter street, and Mr. Percy Woodbridge, were joined in holy wedlock by Rev. Canon Davidson.

Mr. and Mrs. Woodbridge left on a trip to Niagara after which they will go to Calgary and reside in that vicinity.

MUNN—DOCKRILL.

A very pretty wedding was solemnized at ten o'clock this morning in All Saints', when Miss Mabel Gertrude Dockrill, 141 Rubidge street, and Mr. George William Q. Munn, of Montreal, were married by Rev. H. R. Trumpour.

Mr. and Mrs. Munn left on the morning train for Niagara and other points.

On their return they will reside in Peterborough.

Kind to the Eyes

Kryptok lenses have distinctive advantages over all former near and far-sighted glasses, having no line or patch to suggest old sight or to confuse the eye. "They are truly delightful and I scarcely realize that I am wearing glasses, as my vision is perfect, both distant and reading," is the remark of one of the pleased patrons of the Optical Institute.

The OPTICAL INSTITUTE, Market Building, Peterboro

J. W. Browett, OPTOMETRIST, Graduate of Colleges of Toronto, Montreal, Detroit, Chicago, New York and Philadelphia.

HOLIDAY SPECIALS

This week we will give great bargains for Ladies' and Men's Ready-to-Wears. It will surely pay you to come and see our offerings.

Ladies' fine DRESSES in mull and mercerized goods, different colors; sold regular up to $10. This week for..........$3.98 and **$4.98**

Ladies' fine washable SILK WAISTS, nicely made, regular $3.00. For.......... **$1.79**

Ladies' fine LAWN WAISTS, in low neck, kimona sleeves, some with sailor collar, different colors; up to $2.00. This week.......... **89c**

Another lot of LADIES' WAISTS; regular $1.00. For.......... **49c**

Ladies' LONG COATS, different colors and styles; regular up to $3.00. Now...... **$1.49**

Men's and boys fine Clothing and Furnishings at extra low prices this week. Call at—

H. Zacks

READY-TO-WEAR STORE FOR MEN AND WOMEN
422 George Street Phone 711

Journalist Entertains Laurier.

London, June 28.—(C.A.P. Cable.)—Harold Spender on Monday night gave a private luncheon to Sir Wilfrid Laurier at the National Liberal Club. Many prominent Liberal journalists attended.

Permanent Under-Secretary.

London, June 28.—(C.A.P. Cable.)—Sir John Anderson, who received the thanks of Canada for his services on the Alaska Commission, has been appointed permanent Under Colonial Secretary.

Played With Matches In Bed.

Digby, N.S., June 28.—Winnie, the four-year-old daughter of Otis Robbins, Deep Brook, was burned to death while playing with matches after she had been put to bed.

After Reckless Chauffeurs.

Ottawa, June 28.—On the ground that the dangerous driving of a few reflects on motorists as a whole, the Ottawa Valley Motor Car Association will begin a campaign against the reckless chauffeur.

An effort will be made to have the licenses of offending chauffeurs suspended.

Neglected.

"There doesn't seem to be so much agitation about spelling reform."

"Nope," replied Farmer Corntossel. "I reckon a lot o' fellers lost interest in it when they found it was about the only kind o' reform that didn't lead to no chance o' gettin' an office."

—Washington Star.

Alex. Madill, and aged drayman had his skull fractured when a car struck his rig at the Soo.

W. & A. KINGDON

Painters, Paper Hangers, Gilders Glass Embossers and General House and Church Decorators

All work guaranteed and executed with despatch. Our charges are moderate and we only use the best materials.

Estimates cheerfully furnished.

Address 762 Water St. Phone 1140

Ladies' Hair Store

All kinds of Hair Goods made up, also ladies own hair combings made into Puffs and Switches. Best of work guaranteed.

All styles of PADS, TURBANS, etc., at low prices.

We make a specialty of

Hair Dressing, Shampooing, Scalp Treatment

Our preparations for the prevention of hair falling out have proven their value.

Other items of our stock are Fancy Goods, Hair Pins, Combs, Brushes, Dressing Combs, Veilings, Nets, Hosiery.

Mrs. M. J. Byrne
424 George St. Phone 1350

REV. DR. CLIFFORD COMING TO-MORROW

Corner Stone Ceremony and Address at Night

Rev. Dr. John Clifford, M.A., B.Sc., L. L. D., of London, Eng., will arrive in Peterboro to-morrow by special coach on the 11.28 C. P. R. from Toronto, to officiate at the ceremony of laying the corner stone of the new Murray St. Baptists church. He will, during the day, be taken over the famous Peterboro lift lock, and also be conveyed around the city by auto, to give him an opportunity of seeing the most interesting places of the city, factories, parks, etc.

His address in the evening will be "The contribution of the Baptist church to the life of a growing city," this subject having been substituted for that first announced. The address will be given in the Grand Opera House, for which no admission will be charged.

Rev. Dr. Clifford will be accompanied from Toronto by the following gentlemen— T. S. Shenston, president of the Massey Harris Company, James and Harry Ryrie, S. J. Moore, president of the Dominion Band, Dr. Sanderson, an old Peterboro boy, and now actuary of the Canada Life Assurance Company R. C. Matthewws, John Firstbrook, Dr. Thos. Trotter, Dr. D. B. Thomas, Dr. W. J. McKay and others.

PERSONAL

Mr. Frank Heffernan went to Toronto this afternoon.

The marriage is announced on the 26th inst, at Camden, N.J., of Mr. Alfred A. Perrin, of the Peterborough Cereal Company staff, to Miss Jessie O. Hollingsworth, daughter of Mrs. A. M. Hollingsworth. The many friends of Mr. Perrin will congratulate him on his passing from the ranks of the bachelors and enrolling in the brigade of the benedicts, and will welcome Mr. and Mrs. Perrin to the city, on their return home.

OBITUARY

The Late Mrs. Wilson

The news of the passing of Ada Helena Thorne, wife of Mr. William Wilson, 700 Water street, at the Nicholls Hospital this morning after a brief illness, will be received with widespread regret.

The late Mrs Wilson was born in Cavan township in 1869, the fifth daughter of the late Mr. and Mrs. Jos. Thorne. In 1889 she was married to Mr. William Henry Wilson, also of Cavan, and shortly after their marriage they removed to Peterborough, where they have made many friends. The late Mrs. Wilson was a member of All Saints' church. Always taking an active interest in the welfare of her church, she belonged to the Women's Auxiliary and was for a number of years its secretary. Since their removal a short time ago to the northern section of the city, Mr. and Mrs. Wilson have attended St. John's church. Deceased was beloved by all who knew her for her many estimable qualities. She was always ready with sympathy for the afflicted and aid for the needy.

Those left to mourn her loss besides her husband are three brothers, Thomas and George, of Cavan, and John, of Lindsay; five sisters, Mrs. J. Nesbitt, Alameda, Sask.; Mrs. J. Heaslip, Peterborough; Mrs. M. Gardnier, Port Hope; Mrs H. Gardnier, Sutherland, Sask.; Mrs. Leonard Westwood, Toronto.

The funeral, which will be private, will take place Friday afternoon at 2.30 o'clock.

CASTORIA

For Infants and Children.

The Kind You Have Always Bought

Bears the Signature of Chas. H. Fletcher

State of Ohio, City of Toledo, Lucas County. ss.

Frank J. Cheney makes oath that he is senior partner of the firm of F. J. Cheney & Co., doing business in the City of Toledo, County and State aforesaid, and that said firm will pay the sum of ONE HUNDRED DOLLARS for each and every case of Catarrh that cannot be cured by the use of Hall's Catarrh Cure.

FRANK J. CHENEY.

Sworn to before me and subscribed in my presence, this 6th day of December, A.D., 1886.

(Seal) A. W. GLEASON, Notary Public.

Hall's Catarrh Cure is taken internally, and acts directly on the blood, and mucous surfaces of the system. Send for testimonials free.

F. J. CHENEY & Co., Toledo, O.

Sold by all Druggists, 75c.

Take Hall's Family Pills for constipation.

EAST PETERBORO NOMINATIONS

Mr. E. Hawthorne the Liberal Candidate for Ontario House

As announced yesterday, Mr. F. D. Kerr was nominated as the East Peterborough representative for the Dominion House, at the Liberal convention at Norwood.

Mr. E. Hawthorne, of Dummer, was nominated as the Liberal candidate for the Ontario House.

At an evening meeting Mr. F. D. Kerr and Mr. Curry, K.C., of Toronto, gave addresses.

YOU! Who have not yet supplied your complete Clothes needs for this summer should do so before July 1

SATURDAY, Dominion Day, being a holiday, we will be closed all day, making one business day less. Now, we have to crowd six days into five and do the same business, and as an extra inducement we will hold a

Four Days Sale

Tuesday, Wednesday, Thursday and Friday

Read over these items—then take advantage of them:

$5.00 Tweed Suits going at.........$3.90
$7.50 and $8.50 Tweed Suits, going at.... $6 & $7.00
$10.00 Tweed and Worsted Suits going at...... $8.00
$15.00 Tweed and Worsted Suits going at......$12.00
$6.00 Worsted Trousers going at.........$4.75
$4.00 Worsted Trousers going at.........$3.25
$1.40 Tweed Trousers going at.........$1.00
$1.00 Print Shirts going at......... .75
75c Print Shirts going at......... .50
50c Print Shirts......... .40
$1.00 Porous Knit Underwear......... .75
80c Blue Balbriggan Underwear......... .60

Cut down the high cost of living. Buy now when you can save from 1-5 to 1-3.

H. LeBrun & Co.

PROBABILITIES. Friday—Easterly and southerly winds, fair and warm.

THE DAILY REVIEW

REVIEW WANT ADS BRING RESULTS One Cent a Word

VOL. LXII., No. 150. PETERBOROUGH, ONT., CANADA, THURSDAY, JUNE 29, 1911 TEN CENTS PER WEEK.

WAS CAUGHT IN WHIRLPOOL

Bobby Leach Rescued More Dead Than Alive.

Beachy, the Aeronaut, Had Narrow Escape.

Niagara Falls, N.Y., June 29.—Lincoln Beachy, the fearless aviator, who on Tuesday afternoon performed a feat hitherto declared impossible, when he flew over the Horseshoe Falls and under the upper steel arch bridge, narrowly escaped death in his second flight over the Niagara River, yesterday.

Bobby Leach, who shot the whirlpool rapids in a barrel, was almost suffocated before he was taken from the whirlpool.

Yesterday, which marks the closing of Niagara's great international carnival, was hard on all three star performers, whose exhibitions were witnessed by three hundred thousand people, the great Houndin being marooned for half an hour on the wire on which he slid across the gorge. Leach is in a serious condition at his home here, but Beachy and Houndin are none the worse for their experiences.

When Leach entered the whirlpool rapids in his steel barrel, he was caught by a giant wave, and hurled twenty feet into the air. With a splash that could be heard above the angry roar of the rushing water, the staunch red-painted barrel re-entered the rapids and was carried on to the whirlpool, buffeted from wave to wave, and severely shaking up the man slung on a canvas hammock within its dark interior.

The barrel was caught by the outer current when it entered the whirlpool, and carried around the mighty maelstrom for over three hours before it was brought ashore.

Exhausted, Leach was dragged through the small opening through which he had entered, apparently carefree, earlier in the day. Those who took him from the barrel thought that Leach was dead, but he soon revived and was carried up the steep river bank and hurried to his home on the Canadian side.

Leach's barrel was tossed on end many times in the very centre of the whirlpool. Despairing of over again seeing the man alive, hundreds of those watching the barrel bob about on its merry-go-round like course, left the scene.

After the barrel had been held in the middle of the whirlpool for more than two hours by the mighty grip of the swirling water it suddenly shot out towards the outer edge of the pool. Several times it circled around within twenty or thirty feet of the shore before the expert swimmers, feverishly awaiting a chance to bring its human freight ashore, could grasp it.

The great Houndin, who really is Oscar Williams, Toronto, steeplejack, was within a hundred feet of the American shore on the wire on which he slid from Canada, when he was marooned. The wire was too slack to allow him to reach shore. There he stayed until hauled ashore by ropes. When Houndin made similar trips during last year's carnival, he was marooned in the middle of the wire for forty-five minutes. He was to have made the slide yesterday, hanging suspended from the wire by his teeth, with his wife suspended from his body on a trapeze, but the woman failed to make the trip, because of the dangerous footing at the landing stage.

A great grotesque and industrial parade, over five miles long, took place yesterday afternoon. The carnival closed last night with a reproduction of the burning of the steamer Caroline, which was destroyed by the British in 1837. A sixty-foot steamer was sent over the Horseshoe Falls ablaze.

Local option campaigns will likely be waged in Merriton, Port Dalhousie, Niagara, Louth, Grantham and possibly St .Catharines next year.

R.M.C. CADET LOSES RESULT OF THREE YEARS HARD WORK

Deprived of Commission For an Indiscretion—Comes of Good Family and Was Popular.

Kingston, June 29.—An interesting fact is disclosed through an editorial in The Daily Standard of this city.

A graduate of the Royal Military College was deprived of his diploma and commission on the very last day of his college term, and this after his name had been announced among the graduates and as having won a commission. The Standard takes the occasion without mentioning the cadet's name, to make a plea on his behalf, claiming that the punishment does not fit the crime, and declaring that it is "Puritanical Justice," if justice at all, that deprives a graduate of his diploma and commission after three years of hard work, merely because of a personal lapse of this kind, committed, as The Standard points out, "not when on duty, or in the performance of duty, but on a purely social occasion." It, therefore, suggests that this is a case where Government clemency might well be exercised and expresses the hope that the Ottawa authorities will take the matter up and "not punish for a lifetime," a youth "who has sinned no more than many another good man."

The graduate in question comes of a good family, has been a good student, and popular with the professors.

REV. DR. CLIFFORD IS HEARTILY WELCOMED; "UNCROWNED PREMIER" ARRIVED AT NOON

Party Taken Over Lift Lock to Nassau by Peterborough Hosts---Luncheon at National Hotel.

Rev. Dr. John Clifford, M.A.B.Sc., Ll. D., of London, Eng., arrived in the city on a special car, attached to the 11.28 C.P.R., this morning, to officiate at the laying of the corner stone of the new Murray Street Baptist church

The following prominent Toronto gentlemen accompanied him, Dr. W. J. McKay, T. S. Shenston, S. J. Moore Harry Ryrie, James Ryrie, Dr. Frank Sanderson, Rev .D.B. Thomas, Rev. Dr. Farmer, Prof. McLay, Rev. J.G. Browne, D.D., Dr. Thomas Trotter, Mr .David Moyle, John Firstbrook, Edmund Burke, and R. C. Matthews. The distinguished gentleman was met at the Myrtle station by a party consisting of Dr .Scott, Rev. J. R. Webb Dr .Morgan and Mr. C.B. Routley. Dr. Clifford is of medium stature and of a very intellectual appearance.

The entire party accompanied by several leading local citizens, immediately proceeded to the Wolfe Street wharf, where the handsome government yacht, "Bessie Butler" by the courtesy of Mr. J. H. McClellan, was placed at their disposal. A delightful trip over the lift-lock and up the canal followed as far as Nassau. where the party disembarked, and were whirled back to Peterboro in autos which were in waiting, and the whole party adjourned to the National Hotel for luncheon. Local citizens in the party in addition to those already mentioned were, Dr. Browett. Hon. J. R. Stratton, and Messrs. J. H. McClelland, T .F. Matthews and W. J. Robinson and Vincent Eastwood.

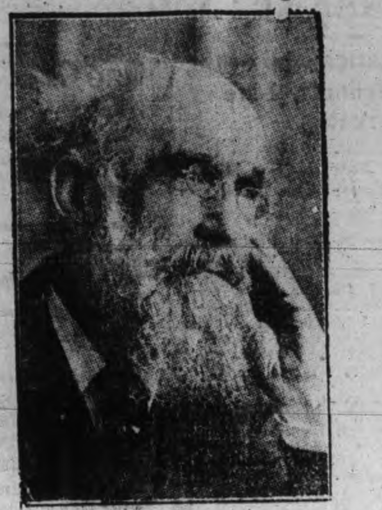

REV. DR. JOHN CLIFFORD, B A., B Sc., LL.D.

THE CORNER STONE LAYING.

The programme in connection with the laying of the corner stone commenced at 2.30 o'clock before a large attendance of the members of Murray street Baptist church and other

Laying of Corner Stone of Murray-st. Church This Afternoon a Fine Ceremony--- Speeches Were Bright.

citizens. Visiting gentlemen and those taking part were seated with Rev. Dr. Clifford on a platform, over which was an awning, and the seating accommodation on the building was taxed to its utmost. Rev. Thos. D. D Trotter opened the service with a scripture reading, and this was followed with prayer by Rev. B. D. Thomas, D.D. Mr. Vincent Eastwood gave a historical sketch of the Murray street Baptist church, and a statement of the contents of the corner stone. Next followed the address to Rev. Dr. Clifford by Dr. W. D. Scott, and the presentation of the trowel by Miss Bena Hardwick, the latter being kissed by the distinguished visitor..

THE ADDRESS.

Peterborough. June 29. 11

Rev John Clifford, M.A., B.Sc., Ll.D., D.D.

Dear Dr .Clifford--The Baptists of the city of Peterborough greet you and bid you hearty welcome.

We are deeply conscious of our obligation to you, in that you are giving us one day of your precious time while making a trip across the continent. We rejoice in your spared life and continued vigor which you have always used in the ministry of our Lord Jesus

Continued on Page 5.

BORDEN CHEERED IN EVEN STRONG GRIT SECTION OF ALBERTA CONSTITUENCY

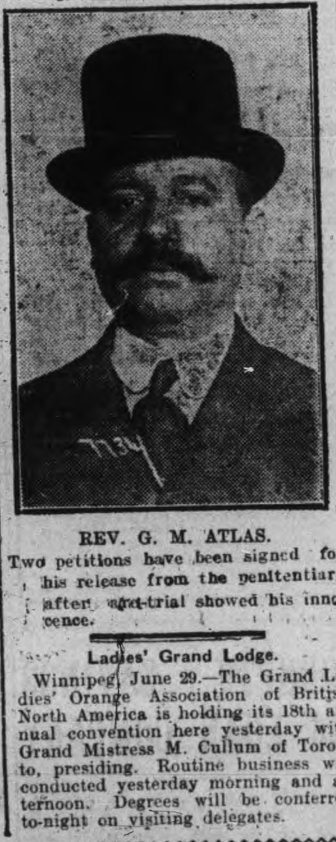

REV. G. M. ATLAS.

Two petitions have been signed for his release from the penitentiary after a re-trial showed his innocence.

Ladies' Grand Lodge.

Winnipeg, June 29.—The Grand Ladies' Orange Association of British North America is holding its 18th annual convention here yesterday with Grand Mistress M. Cullum of Toronto, presiding. Routine business was conducted yesterday morning and afternoon. Degrees will be conferred to-night on visiting delegates.

Weslaskiwin Applauds Anti-Reciprocity Sentiment in Vigorous Meeting- Farmers Present Arguments to Leader Borden.

Edmonton, June 29.—"The Empire first, last and all the time," read a banner stretched across the platform at the Conservative leader's meeting at Wetaskiwin yesterday afternoon. The demonstration had been arranged for in the open air, but the continued rain, which is bringing much joy to western farmers, made it necessary to hold it in the town theatre. The audience numbered about 400, and they gave the Conservative leader a hearty welcome. Wetaskiwin is in the Liberal riding of Strathcona, but, nevertheless, there appeared to be nearly half of the audience who cheered against reciprocity.

After the presentation of a civic address of welcome, G. H. Manser read a memorial from the United Farmers of Alberta. This memorial argued against the view that reciprocity would lead to the loss of the distinctive character of Canadian wheat. It contended that it would not pay to mix, because that would lower the price, and it also cited the Premier's argument that it would go by the Canadian route. The memorial also declared that Canada had trusts in spite of her tariff, and maintained that, even if American trusts came in, other laws could control them. Finally its declared for an increase in the British preference over Great Britain or any part of the Empire.

Mr. Borden, whose voice has almost recovered its former power, was again cheered when he declared that he would rather leave public life than support reciprocity. He answered the arguments in regard to the mixing of grain by pointing out that in the theories of the advocates of reciprocity they would not get the higher price for grain if it did not go to the United States. He declared himself in favor of closer trade relations with Great Britain, but added that within the Empire he was for Canada first. "An industry in Canada," he said, " is just as good for the Empire as in Great Britain." (Cheers.)

At Strathcona, a large number of Edmonton Conservatives welcomed the leader and escorted him over to where he addressed a large meeting. The city set special electric cars at the disposal of the Conservative leader, and on his arrival here was tendered a civic welcome.

Gave Employes a Social.

Chatham, June 29.—The Canadian Wolverine Co., Ltd., gave a complimentary social for their employes on the factory grounds in Chatham North on Tuesday evening. Speeches were given by a number of the influential men of the city, and a large crowd was in attendance. The company intend to give a series of these socials during the summer months.

After License Reduction.

Kingston, June 29.—Citizens League are at work endeavoring to secure another reduction in the number of liquor licenses. Petitions are being sent out to ratepayers, asking them to sign for further reduction. The league succeeded in having three licenses cut off two years ago.

PUGILIST CAUGHT WITH BULLION

Was Carrying Silver From Cobalt Mine

Special to the Review.

Cobalt, June 29.—Joe Roberts, well known locally as a pugilist, was arrested while in the act of carrying one hundred and sixteen pounds of silver bullion from Larose mine, early this morning.

HAS FORMED A NEW CABINET

Paris, June 29.—The new French Cabinet is definitely constituted, and Joseph Caillaux, the Premier, who succeeds M. Monis, presented his colleagues to President Faillieres, who signed the nomination decrees. The Cabinet is composed as follows:

M. Caillaux, Premier and Minister of the Interior; Jean Cruppi, justice; Justin G. DeSelves, foreign affairs; L. L. Klotz, finance; Adolphe Messmy, war; Theophile Delcasse, marine; Jules Steeg, public instruction; M. Augagneur, public works; M. Couyba, commerce; Jules Pams, agriculture; M. Lebrun, colonies; Rene Renoult, labor.

Under Secretaries: Interior, M. Talvy; finance, M. Besnard; fine arts, M. Dujardin-Beaumetz; posts, M. Chaumet.

PRISONER'S BOLT NOT MUCH USE

Chatham Man's Liberty Was Short Lived

Chatham, Ont., June 29.—Walter Taylor, an immigrant, appeared in the Police Court yesterday morning before Magistrate Houston, charged with fighting on the street, but when the magistrate announced his fine Taylor refused to pay. He also refused to be locked up. Instead, he bolted from the prisoners' dock and started for the door.

Chief Holmes tried to intercept him, but Taylor broke away from him. Officer Dodson likewise grabbed him when he was near the door, but he eluded the policeman and gained the street. Later, Dodson found him at his home and arrested him once more. It was necessary for the officer to choke him before he could be managed. Taylor was placed in the cells.

It is likely the whole family will be deported. Taylor has served time in England, and was brought out here by an immigration agency.

While Taylor was making his thrilling escape, his mother, who was in the court room, offered every encouragement in a high, shrill voice.

HACKED THROAT WITH KNIFE

Cook in Niagara Camp in Serious Condition

Special to the Review.

Niagara-on-the-Lake, June 29.—His brain affected by the heat, James Counts, a cook for the army service corps, wandered from the camp and hacked his throat in a terrible manner with a knife. His condition is serious.

King Entertains Hon. Mr. Duff.

Toronto, June 29.—Hon. James Duff, Minister of Agriculture, was entertained yesterday by King George at the Royal Agricultural Show, Norwich, England. The Minister sails for home July 14. Sir James Whitney is expected home the previous week.

Serious Runaway.

Chatham, June 29.—While driving to Rutherford to deliver a carload of steers, Malcolm McDiarmid, an aged and well-known Dawn farmer, met with a serious runaway accident. His horse became frightened at a dog and bolted. Mr. McDiarmid was thrown from his rig and sustained a number of serious injuries. He was badly shaken up and bruised, and his hand and fingers were broken. The buggy was also badly demolished.

Struggle Now Begins.

London, June 29.—The real struggle over the Parliament bill dealing with the veto power of the House of Lords began yesterday afternoon, when the Lords entered upon committee stage with the Marquis of Lansdowne, leader of the Opposition in the Upper Chamber, and his followers apparently determined to press the official amendments as announced by the marquis at the reassembling of Parliament on June 26.

The amendments provide for the exclusion from the operation of the measure of bills such as that relating to Irish home rule; for a joint sitting in case of a disagreement between the two Houses, and for a referendum to the country in other cases.

Urgent whips had been sent out by both parties and the benches were crowded with members.

Debate on the bill is likely to be prolonged until the end of next week.

STRIKING SEAMEN ARE WINNING

Two Steamship Lines Give up the Fight

Special to the Review.

London, June 29—Allan and Anchor lines gave in to seamen's union to-day, but otherwise the situation is very critical. Lightship crews in the Mersey deserted this morning and many ports report perishable cargoes completely held up. Factories in a dozen cities are closed for the want of raw materials.

She Used an Axe.

Ottawa, June 29.—According to Magistrate O'Keefe yesterday, Mrs. A. Paquette was quite justified in using the axe on her husband last week to defend herself, but he did not believe in using an axe unless in extreme cases.

The magistrate let the accused go on suspended sentence. He warned her that an axe was a formidable weapon to use except in cases of extreme emergency. The bench, however, considered that the prisoner was goaded to use the axe and had done so without intent to kill.

Paquette, arranged on a charge of drunkenness, was also released, in view of his punishment with the axe.

RECIPROCITY GETS BUMPED

Antis Have Field Day in the U.S. Senate.

Senator Cummins Opens the Fusilade With Big Noise.

Washington, June 29.—Yesterday was a day of bitter arraignment of the Canadian reciprocity bill in the Senate. Beginning with Senator Cummins' attack on the measure as legislation unjust to the agricultural interests of the country, and concluding with Senator Borah's denunciation of the bill as Republican betrayal of the farming interests, the debate was all antagonistic to the agreement and critical of the President and his methods.

The Senate gave but partial attention to the speeches, although they were among the most important that will be made against the bill. Several times a call of the Senate was demanded. Senator Nelson of Minnesota finally proposed that as so little attention was given to the subject the Senate take a recess until November or December.

Senator Cummins, who will continue his speech to-day, attacked not only the construction of the reciprocity agreement itself, which he said put the whole burden of free trade upon the farmer without giving him any benefits in the way of reduction of duty on manufactured products, but he criticized also the power exercised by the President to negotiate and to bring it to the point of a definite agreement between the two countries.

"I know that the day has come for the farmer," declared Senator Cummins, "the day in which he is to be excluded from the benefits of the protective tariff. The decree has been written; it needs only the official signature for the time to begin to exclude him from the company of the manufacturer of the United States."

Senator Borah's criticism was placed on the record of the Republican party as the advocate of protection for the farmer. He quoted at length from Republican platforms, campaign documents, campaign arguments and definitions of policy to show that the abolishment of the protection on farm products was a reversal of all Republican policy.

Senator Borah said both political parties were now striving for the vote of the cities and the support of the press.

"The administration now in control," said Senator Borah, "came into power on a pledge to protect the American market for the American farmer. The time was when the farmer was not disputed within this chamber, that such legislation as this was destructive of his prosperity. Then every Republican in the Senate was his attorney. Now, because he calls in a New York attorney to present his case before the finance committee, he is accused of being the friend and companion of the trusts and big interests."

Bequest For Sanitarium.

Toronto, June 29.—The trustees of the Muskoka Free Hospital for Consumptives have received from the executors of the estate of the late William McTaggart, formerly secretary-treasurer of the Gordon MacKay Co., Ltd., the sum of $1,000 as a bequest to the funds of the above-named institution.

AVIATOR DELIVERED PARCEL TO DECK OF LINER ON OCEAN

SIR CHARLES TUPPER.

On Dominion Day he will have the great honor of being the only father of Confederation now alive.

Won't Do It Again.

Kingston, June 29.—Because her mother objected to her keeping company with a boy friend, a fourteen-year-old girl drank a mixture of laudanum and carbolic acid, but was caught as she had taken one sip from the bottle. Her mouth was badly burned. She is not anxious to try it again. She belongs to a prominent family.

Remarkable Feat at New York—Steamer Olympia Reached at the Narrows.

New York, June 29.—The first piece of merchandise ever delivered at sea by aeroplane fell on the upper deck of the giant White Star liner Olympic yesterday, as she steamed through the Narrows, outward bound, on her maiden eastward passage.

W. Atlee Burpee of Philadelphia had contracted for delivery before sailing, with a New York and Philadelphia department store, which in turn engaged the services of Thomas Sopwith, the English aviator. With Richard R. Sinclair, secretary of the Aero Club, holding the package, Sopwith rose from the aviation grounds at Garden City, spied out the Olympic as she bore down the Hudson, timed his flight to meet her in the Narrows, and set his course over land and sea.

Even from the pier end, passengers on the Olympic are no more than animated dots of white and black to those on shore. Presently there was to be seen among those dots a scurrying to and fro, as bits of paper blown by the wind. Sopwith had been sighted bearing down on them from aloft. Working nearer and nearer, he circled the ship as low as he dared, hovered overhead for an instant, and then made back for shore, landing safely on the grounds of the Crescent Athletic Club at Bay Ridge.

While Sopwith controlled the aeroplane, Sinclair dropped the package at the given signal. No word came from on board whether it had landed or not, but to those in nearby craft, and to the aviators it seemed certain that it had fallen true.

"We descended to a height of about 250 feet, I should think, above the Olympic," said Sopwith after landing, "and I am positive the package reached its owner. We felt no disturbance worth speaking of from the ship's hot breath pouring from her great funnels—only a slight rarification of the air—what we call a 'willie-waw,' or pocket, that caused us to dip perhaps 20

BREAD MISSING FROM BASKET

Coronation Gift to King George Was Stolen

Special to the Review.

London, June 29.—The twelve pound silver breadbasket filled with the finest produce from Saskatchewan ovens and sent as a coronation gift to King George, has arrived, minus the loaves. Someone stole the bread enroute.

CURE THAT COLD

This is Quickly and Pleasantly Accomplished If You Use

Catarrhozone

Catarrhozone will relieve colds almost instantly and in a few hours will cure completely. If it is old-standing asthma or bronchitis its quick and curative results will astonish you.

Catarrhozone is little drops of healing medicine carried by air to the sore and diseased parts. You breathe them through the Catarrhozone Inhaler and they spread throughout all the air passages.

It is sense as well as healing, because Catarrhozone is a germ killer, a healer and restorer of weak tissues, because it is so prompt and certain in its results, better than any other remedy for diseases of the throat, lungs and bronchial tubes, and it is neither alcohol, morphia or cocaine—all dangerous.

Tens of thousands have used Catarrhozone without reporting a single case of failure to cure diseases of the throat and lungs and nasal passages. Remember, CATARRHOZONE is taken in air, and is little drops of healing for the throat, nasal passages, or lungs. It always does cure—is guaranteed.

Price 25c., 50c., and $1.00 at all druggists or by mail, post paid, from The Catarrhozone Co., Buffalo, N.Y., and Kingston, Canada.

The Daily Review

THURSDAY, JUNE 29, 1911.

THE FIRE DEPARTMENT

Ald. Anderson and Mayor Morrow will get the approval of the majority of the council in their opposition to the proposal to make the fire chief consult the members of the fire, water and light committee regarding every man in the department he hires or fires.

Evidently the members of the committee like the job of firing so well—having succeeded in a couple of cases already—that they want to have a hand in every case. The principle is a wrong one, and the experiment will not work satisfactorily. If the members of the committee want to get rid of the chief by making things as unpleasant for him as possible, why not say so openly, instead of moving in a manner like this.

The pretence is made that the members of the committee want to have some control over the conduct of the of the department as regards the men. The truth seems to be that they think they are well enough qualified to run the whole show. They are some aldermanic pumpkins, all right, but experience has not apparently taught them that butting-in usually ends sadly for the butters. The chief should have the control of his department, subject to the committee in matters of regulations, equipment, etc., but distinctly free from aldermanic interference.

SEX EQUALITY

The progress of Woman towards absolute equality with mere man is not so slow as we are sometimes led to believe. Women still have their sacred wrongs—but they are beginning to right them as nearly after the manner of men as a comparative unfamiliarity with the usual methods will permit, says the Montreal Star. For example, a woman with a broken heart, and a pearl-handled revolver, both gifts of the same fickle Adonis, met her faithless lover on a crowded New York street yesterday and gave way to her emotions. Not content in setting forth in the clear and unstilted English of that section her personal convictions on the subject of gentlemen who jilt ladies, our heroine took advantage of the opportunity to demonstrate the equality of the sexes by drawing her revolver and generally discharging it in the direction of the accused with great zeal, but not much accuracy. Three of her audience are, in consequence now in hospital suffering from bullet wounds and the young lady herself is waiting trial on a number of serious-sounding charges. It is interesting to note, however, how nature will assert itself. Hotly pursued by two policemen after the shooting, she took refuge on a roof, and, throwing away her revolver, held off her assailants for nearly an hour with woman's normal and natural weapon—two hat pins. This reversion to type, it is to be feared, will go far toward neutralizing the uplift which Female Suffrage might otherwise have derived from the revolver incident. No honest effort in a good cause, however, is ever wasted, and the next young woman with a grievance who runs amuck may prove more consistent.

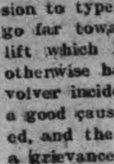

Wood's Phosphodine, *The Great English Remedy.* Tones and invigorates the whole nervous system, makes new Blood in old Veins, *Cures Nervous Debility, Mental and Brain Worry, Despondency, Sexual Weakness, Emissions, Spermatorrhœa, and Effects of Abuse or Excesses.* Price $1 per box, six for $5. One will please, six will cure. Sold by all druggists or mailed in plain pkg. on receipt of price. *New pamphlet mailed free.* The Wood Medicine Co. Toronto, Ont.

REV. DR. CLIFFORD

Dr. John Clifford, the famous Nonconformist Baptist preacher of the old land, and a leader in political thought, as well as in religious teachings, is honoring Peterborough to-day with a visit, in laying the corner stone of the Murray street Baptist church.

Dr. Clifford is one of the striking figures of the age, one of those whose personality has been projected from the crowd by tremendous force of character, by an ability equalled by few and surpassed by none. He is a picturesque boulder in the pathway of events; a moulder of thought, a leader of note in the fight to further the interests of the masses — than whom there is no stronger champion than Dr. Clifford.

As a social reform leader, Dr. Clifford has been in the van of the fight. He has submitted to imprisonment rather than pay compulsory rates in support of Anglican schools, as provided in the 1902 educational act. He is an evangelical preacher of great force and directness, his power lying in the sweep of energy with which he endows his speaking, in the marvelious sympathy that seems to permeate his action and thought. He has been called the "uncrowned premier of Britain," by his friends, because of the great power he wields in the large section of British people who might be classed as dissenters.

The people of Peterborough will have an opportunity of hearing him in the opera house this evening, free of charge. He will speak on a subject both educative and interesting. This afternoon he officiated and spoke at the corner stone laying of the Baptist church and those who are interested in watching his career, now ripening into its fullest fruition, will not miss hearing him this evening. Peterborough is honored in the visit of the man who has constituted such a great public force in the affairs of the old lands.

EDITORIAL NOTES.

Mr. Kerr has the East Peterborough nomination now, but will he have it a month from now in opposition to the plans of the bosses?

Complaints about the post-office service are so numerous that it was time there was something done to either remedy the conditions—if they are as described—or prove that they are not well founded.

Well, if the East Peterborough farmers' wives want a nice young man to help them at their picnics, carry their baskets for them, serve tea, and make himself generally handy, Candidate Kerr has much to recommend him.

With the ward meetings being held to select delegates for the Conservative convention, it begins to smell like a campaign. The Conservatives chances were never better than they will be, if an election is held this fall.

Those who count on a divided Quebec are guessing on a long chance. It will take the efforts of a few dozen Bourassas combined to shake the faith of Jacques Bonhomme in the Quebec idol, Sir Wilfrid Laurier.

Now that the fire chief has to consult the fire, water and light committee before hiring or firing men, a butt-in privilege card should be handed the members. On second thought, they don't need even such an excuse as that.

Those people who suffer with nerves should take a lesson from the human fly, who was working on the nineteenth story of a Chicago building, and seeing a comrade fall from the story above reached out and swung the falling body in on some timbers on the eighteenth story, saving what would have been a frightful death. And the rivetter calmly resumed his work.

State of Ohio, City of Toledo,
Lucas County. ss.

Frank J. Cheney makes oath that he is senior partner of the firm of F. J. Cheney & Co., doing business in the City of Toledo, County and State aforesaid, and that said firm will pay the sum of ONE HUNDRED DOLLARS for each and every case of Catarrh that cannot be cured by the use of Hall's Catarrh Cure.

FRANK J. CHENEY.

Sworn to before me and subscribed in my presence, this 6th day of December, A.D., 1886.

(Seal) A. W. GLEASON, Notary Public.

Hall's Catarrh Cure is taken internally, and acts directly on the blood and mucous surfaces of the system. Send for testimonials free.

F. J. CHENEY & Co., Toledo, O.

Sold by all Druggists, 75c.

Take Hall's Family Pills for constipation.

CAVAN

Mrs. E. Eagleson, of Kendal, visited the past week at the homes of Mr. and Mrs. H. Hubbard and Mrs. Jas. Howden, Zion line, also friends in Millbrook.

A ship's boiler exploding on the Mississipi caused the death of six negroes.

SUNBURN. BLISTERS. SORE FEET.

Everybody now admits Zam-Buk best for these. Let it give YOU ease and comfort.

Druggists and Stores everywhere

Zam-Buk

THE MARKETS

Latest Quotations in Grain, Dairy Products, Live Stock Etc.

Liverpool Wheat Futures Close Higher, Chicago Lower—Live Stock—Latest Quotations.

CHICAGO, June 28.—The beginning of the movement of new wheat to this market undermined the confidence of buyers to-day. Largely as a result, closing prices showed a net decline of 1 3-8 to 1 1-2. The end of the session left corn 5-8 to 1 1-4 down, oats off 1-2 to 7-8 and hog products the same as last night to 7 1-2 to 10c. below.

The Liverpool market closed to-day ⅛d lower to ¼d higher on wheat, compared with yesterday, and ¼d higher on corn. At Buda Pest wheat closed 2½c lower than yesterday, at Antwerp 1½c higher and at Berlin ½c higher.

Winnipeg Options.

	Close.	Open.	High.	Low.	Close.
Wheat—					
July	97⅛	96⅞	97⅛	96⅝	96½
Oct.	91⅝	91⅜	91⅝	90½	90¼
Oats—					
July	37⅜	37¼	37¼	36⅞	36⅞
Oct.	38⅝	38⅝	38⅝	38¼	28¼

Toronto Grain Market.

Wheat, fall, bushel	$0 82 to	$....
Wheat, goose, bushel	0 80	....
Rye, bushel	0 70	....
Oats, bushel	0 43	....
Barley, bushel	0 60	....
Buckwheat, bushel	0 48	0 50
Peas, bushel	0 78	0 80

Toronto Dairy Market.

Butter, store lots	0 16	0 17
Butter, separator, dairy, lb.	0 19	0 20
Butter, creamery, lb. rolls.	0 22	0 23
Butter, creamery, solids	0 23	....
Eggs, new-laid	0 19	....
Cheese, new, lb.	0 12	0 12½
Cheese, lb	0 14½	0 15
Honeycombs, dozen	2 50	....
Honey, extracted, lb	0 10	0 11

Liverpool Grain and Produce.

LIVERPOOL, June 28.—Closing—Wheat—Spot, steady; No. 1 Manitoba, 7s 5¾d; No. 2 Manitoba, 7s 4d; No. 3 Manitoba, 7s 1¼d; futures, easy; July, 6s 9¾d; Oct., 6s 8⅝d; Dec., 6s 8¾d. Flour, winter patents, 27s. Hops in London (Pacific Coast), £5 5s to £6 10s.

Montreal Grain and Produce.

MONTREAL, June 28.—There continues to be a fair enquiry from foreign buyers for Manitoba spring wheat and oats, but as the prices bid are still out of line no business is doing. A sale of 55,000 bushels of American corn was made at 61c per bushel, c.i.f., Kingston.

Oats—Canadian western, No. 2, 41½c to 41¾c, car lots ex store; extra No. 1 feed, 40¾c to 41c; No. 3 C.W., 40¼c to 40½c; No. 2 local white, 39¾c to 40c; No. 3 local white, 39¼c to 39½c; No. 4 local white, 38¼c to 38½c. Flour—Manitoba spring wheat patents, firsts, $5.30; seconds, $4.80; winter wheat patents, $4.60 to $4.75; strong bakers', $4.60; straight rollers, $4.10 to $4.25; in bags, $1.85 to $2. Rolled oats—Per barrel, $4.55; bag of 90 lbs., $2.15. Feed barley—Car lots, ex store, 51c to 52c.

Dressed hogs, abattoir, $10 to $10.75 per cwt. Beef, Plate, half barrels, 100 lbs., $7.50; barrels, 200 lbs., $14.50; tierces, 300 lbs., $21.50. Lard, compound-tierces, 375 lbs., 9¼c; boxes, 50 lbs. net (parchment lined), 9⅝c; tubs, 50 lbs. net, grained, two handles, 9¾c; pails, wood, 20 lbs. net, 10c; tin pails, 20 lbs. gross, 9¼c. Pork, heavy Canada short cut mess, barrels, 35 to 45 pieces, $22.50; half barrels, $11.50; Canada short cut and back pork, 45 to 55 pieces, barrels, $22.50; Canada clear pork, barrels, 30 to 35 pieces, $21.

Eggs—Fresh, 17½c to 18c.

Cheese—Westerns, 11⅝c to 11⅞c; easterns, 11¼c to 11⅜c.

Butter—Choicest, 22½c to 23c.

CATTLE MARKETS.

Montreal Live Stock.

MONTREAL, June 28.—At the Canadian Pacific Live Stock Market the offerings of live stock this morning were 700 cattle, 750 sheep and lambs, 1400 hogs and 900 calves. Owing to the increased supplies of cattle, the extreme heat and the somewhat limited demand from butchers, an easier feeling prevailed in the market and prices only ruled ¼c per pound lower than on Monday, and even at this reduction the trade thruout the day was slow. Consequently some stock was left over. Choice steers sold at 6½c; good, at 6c to 6¼c; fairly good, at 5½c to 5¾c; fair, at 5c to 5¼c, and common, at 4½c to 4¾c per lb. Cows brought from 4c to 5¼c, and bulls, from 4½c to 5½c per pound.

There was a good demand for small meats and as the supplies of such were larger than they have been of late, a more active trade was done. The tone of the market for lambs was weaker and prices declined with sales at $4 to $5, as to size. Sheep were steady at $4 to $5.50 each. A good trade was done in calves at prices ranging from $2 to $7 each.

There continues to be a very unsettled feeling in the market for hogs and prices in consequence are very irregular and at a wide range. The supply was considerably larger than on Monday, but at a reduction in prices the demand from packers was good, and sales of selected lots were made at $6.50, and mixed lots at $6 per cwt., weighed off the cars.

At the Montreal Stock Yards, West End Market, the offerings of live stock were 400 cattle, 660 sheep and lambs, 1375 hogs and 900 calves.

The condition of the market for cattle, sheep, lambs and calves was much the same as the above one and the prices realized showed little change except for hogs, which ruled much higher, as sales of selected lots were made at $7.25 to $7.75 per cwt., weighed off the cars.

East Buffalo Cattle Market.

EAST BUFFALO, June 28.—Cattle—Receipts, 100 head. Market, fairly active, steady. Prime steers, $6.50 to $6.60; butcher grades, $3.50 to $6.25.

Calves—Receipts, 50 head. Market active, strong. Sheep and lambs—Receipts 800 head. Market, active; lambs, 25c higher. Choice lambs, $7.60 to $7.75; cull to fair, $5.25 to $7.50; yearlings, $5 to $5.50; sheep, $1.75 to $4.

Hogs—Receipts, 2550. Market, fairly strong, 5c to 10c lower. Yorkers, $6.75 to $6.80; stags, $4.50 to $5.25, pigs, $6.40 to $6.50; mixed, $6.80 to $6.85; heavy, $6.75 to $6.80; roughs, $5.50 to $5.75.

New York Live Stock.

NEW YORK, June 28.—Beeves—Receipts, 1982 head; good steers steady; grass-fed 15c to 25c lower; bulls and cows steady to 15c lower; steers, $4.50 to $6.70; few fancy tops, $6.90; bulls, $3 to $5.25; cows, $1.50 to $4.40.

Calves—Receipts, 3500 head; market 5c to 50c lower; westerns, 50c to 75c off; veals, $6.50 to $9; tops, $9.25; culls, $4 to $6; buttermilks, $3 to $3.75; westerns, $4.10 to $5.35.

Lincoln Conservatives on Saturday re-nominated E. A. Lancaster, M.P.

REVIEW WANT ADVTS.

The Review want advertisements are read by thousands, for people want what they want when they want it.

If you need help,—Servants hands, or workmen try the Review want ad columns.

If you have anything to sell, from a pickaxe to an Auto, use the Review want ad columns.

If you have lost anything try a want ad in the Review and almost certainly you will recover the lost article. If you want an owner for anything found a Review want ad will bring the owner to light.

One Cent Per Word

Advertisements under this head 1c per word

Advertisers, if they prefer, may use as many as 25 words at the rate of 25c for one insertion, 38c for two insertions, and 50c for three insertions.

RATES

10 Words—1 TIME 10 Cents
25 Words—1 TIME, 25 Cents
25 Words—2 TIMES, 38 Cents
25 Words—3 TIMES, 50 Cents
25 Words—6 TIMES, 75 Cents
LOCALS (Reading Type) 48 cts per inch (4 cents per line.)
LOCALS in Dark Type 60c per inch (5 cents per line.)

Wanted

WANTED

BOYS TO CARRY ROUTES OF DAILY Review. Apply at Review Office. Boys in north and south wards wanted. 3d

WANTED

Two Skilled Instructors in Carpentering and Printing in the Victoria Industrial School, Mimico. Must be men of good character. Address—
C. FERRIER, Superintendent.

For Sale or To Rent

OFFICES TO RENT

NEAR POST OFFICE, HEATED AND WITH good vault. Dennistoun, Peck & Kerr.

OFFICE TO LET

CENTRAL LOCATION ON GEORGE STREET ground floor, with light, heat and lavatory Can take possession at early date. Apply to Box 6 Review. 118dtf

FOR SALE CHEAP

ONE FIRST-CLASS GASOLINE LAUNCH, IN complete running order. One first-class New Hull already for engine. One four horse power Steam Engine. One Moving Picture Machine. One good Singer Sewing Machine. Apply to J. J. Turner & Sons, George Street, Peterborough, Ont.

FOR SALE—$3000—FOR SALE

FOR SALE AT THE PRICE OF $3,000—THAT Eligible Residence, No. 147 Hunter St., East. Brick, steam heated, modern conveniences, seven bedrooms, fixed basins and taps in bed rooms, billiard room in basement. Ten minutes walk from post office. Apply to Mr. E. A. Peck, Peterborough

R & O Richelieu Ontario Nav. Co. **Summer Service**

Strs. "Toronto" and "Kingston"

Leave Toronto 3 p.m. daily, except Sunday, during June; daily after July 1st.

For 1000 Islands, Rapids St. Lawrence, Montreal, Quebec, Murray Bay, Tadousac and Saguenay River.

STEAMER "BELLEVILLE"

Leaves Toronto 7.30 p.m. every Tuesday, for Bay of Quinte, Montreal and intermediate ports.

For rates, folders tickets, etc., apply to local agents or write—
H. FOSTER CHAFFEE, A.C.P.A., Toronto, Ont.

Model Dairy Co.

Corner King and George Streets

Pure Milk in Sterilized Bottles 6c
Whipping Cream, quart 40c
Table Cream, quart 30c
Skim Milk, 3c qt. or 2 qts. for 5c

Everything used in the dairy is thoroughly sterilized. Call and inspect the only plant in the city. Orders delivered any time to any part of the city. Milkmen supplied.

TELEPHONE 831

LUMBER

And builders' materials of all kinds—Shingles, Scantlings, Joist and Bill Stuff—Mouldings, Casings and Base and all kinds of finish. Boxes and Box Shooks.

ALF. McDONALD ESTATE
Point St. Charles Mills

GRAND TRUNK RAILWAY SYSTEM

DOMINION DAY SINGLE FARE FOR ROUND TRIP

(with minimum charge of 25 cents)

Between all stations in Canada, also to Niagara Falls and Buffalo, N.Y., Detroit and Port Huron, Mich.

TICKETS GOOD GOING JUNE 30th and JULY 1st

Return limit July 4th, 1911.

EXCELLENT TRAIN SERVICE —TO— Muskoka Lakes, Lake of Bays, Temagami, Algonquin Park, Georgian Bay, Etc.

Commencing Saturday, June 24th, trains will leave Toronto as follows:—

2.05 a. m. daily, Muskoka-Huntsville-Temagami Express. 10.15 a.m. daily except Sunday, Penetang-Huntsville Express. 12.20 noon, Muskoka-Huntsville Express, daily except Sunday.

Convenient connections from all points in Ontario.

Literature and full information from any Grand Trunk Agent, or address A. E. DUFF, D.P.A., Union Station, Toronto, Ont.

City Ticket Office 334 George St.
B. A. ROSE, City Agent.

CANADIAN PACIFIC

DOMINION DAY

SATURDAY, JULY 1st

Single Fare

Good going June 30th and July 1st. Return limit Tuesday, July 4th. For tickets and all information see.

W. McILROY, - AGENT
PETERBORO

CANADIAN NORTHERN **REDUCED FARES**

TO THE BEST NEW LINE IN THE LAST BEST WEST

By the Canadian Northern route, the most interesting way to the Western Provinces.

HOMESEEKERS and SETTLERS RATES

See that your ticket reads via Canadian Northern.

For all information apply to Grand Trunk Ticket Agents, or write District Passenger Agent, Canadian Northern, Toronto,

Canadian Pacific Ry. EMPRESSES And other Steamships

FROM MONTREAL AND QUEBEC

Lake Manitoba June 22nd
Empress of Ireland June 30th
Lake Champlain July 6th
Empress of Britain July 14th
Lake Manitoba July 20th

Special sleeping car to the ship's side leaving Toronto at 10:30 the evening before for "Empress" sailings.

Apply to any steamship agent, or to W. McILROY, agent, Peterborough.

TORONTO SAVINGS and LOAN COMPANY

Notice is hereby given that a Quarterly Dividend of 2½% for the three months (3) ending 30th June being at the rate of Ten per cent (10%) per annum has been declared upon the Capital Stock of this Institution and the same will be payable at the offices of the Company in this city on and after July 3rd, 1911.

The transfer books will be closed from the 17th, to the 30th of June, both days inclusive.

By order of the Board.

W. G. MORROW, Managing Director

Peterborough, June 15th, 1911.

NOTICE

This is the time to look over your spring wardrobe. Bring them to us and you will be surprised the improvement we can make in them. We clean, press and repair all outer garments worn by lady or gent.

—TWO STORES—

Geo. R. Record

73 Simcoe-st. - - - - - - Phone 669
Charlotte-st. - - - - Phone 575
Machine 357.

Children's Aid Society

FOR THE CARE OF NEGLECTED AND ILL-TREATED CHILDREN.

Incorporated by Act of Legislature. Information required. Information kept strictly private.

CHILDREN FOR ADOPTION

GEO. COCHRANE, Agent and Asst Sec.

Phone 329 765 George St

Medical

DR. E. V. FREDERICK

M.R.C.S. (Eng.) L.R.C.P. (London)—Surgery and Diseases of Women. 402 George Street. Hours 1.30-3.30—7-8.

DR. FRANK C. NEAL

M.R.C.S. Eng. L.R.C.P., London. "Internal Medicine."

Special Attention to Diseases of Chest.

Hours: 2-4 p.m., 7-8 p.m. Phones: Bell 851, mach. 225

314 Rubidge Street,

DR. BUCHANAN

F.R.C.S. Edinb: M.R.C.S., Eng., L.R.C.P., Lon Specialist Eye, Ear, Nose and Throat. Phone 519; 169 Charlotte St. Hours—9-11 a.m., 2-4 p.m. 7-8 p.m.

DR. E. A. HAMMOND

Late assistant Westminster Hospital, Brompton Hospital, National Heart Hospital, St. John's Skin Hospital, London, Eng. Also of Rotunda Maternity Hospital, Dublin.

Special—Diseases of Heart, Skin and Stomach

Office—543 Water Street

Bell Phones, Office 463—House 1301

Osteopathy

DR. ASA G. WALMSLEY

Osteopathic Physician

Office over Canadian Bank of Commerce, Hunter Street entrance.

Office Hours—9 to 12 a.m., 2 to 5 p.m. Evenings by appointment. Consultation free. Bell Phone 649

Legal

RUDDY & BURNHAM

Barristers, Solicitors, Notaries, etc

Office — No. 379 Water Street, Peterborough.

Money to Loan

Robt. Ruddy, K.C. J. H. Burnham, M.A.

O'CONNELL & GORDON

BARRISTERS, SOLICITORS AND NOTARIES

Hunter Street, two doors west of Post Office.

Daniel O'Connell George N. Gordon

A. E. DIXON

Barrister, Solicitor, etc.

Office corner Hunter and George Sts., Peterboro Entrance next to W. Madill's Drug Store.

R. E. WOOD

BARRISTER, SOLICITOR, Etc. Office removed from Bank of Commerce Building to 435 George street, recently occupied by E. B. Edwards. Money to Loan.

W. H. MOORE, K.C.

BARRISTER, SOLICITOR, in the Supreme Court etc Office—Hunter Street, first stairs west of Post Office. Money to Loan.

HALL, HAYES & HALL

BARRISTERS, SOLICITORS and NOTARIES PUBLIC, Hunter Street, Peterborough, next the English Church. Money to Loan at the lowest rates of interest.

E. H. D. Hall, City Solicitor.

Louis M. Hayes K.C. Basil D. Hall

HALL, MEDD & DAVIDSON

(Successors to Stratton & Hall)

BARRISTERS, SOLICITORS, Etc, Peterborough Ont. Office—Corner of Hunter and Water Sts. over Bank of Commerce.

R. R. Hall, M.P. S. T. Medd W. S. Davidson

DENNISTOUN, PECK & KERR

BARRISTERS, SOLICITORS, NOTARIES

415 Water Street, Peterborough

Money to loan at lowest current rates of interest Easy terms of repayment.

E. A. Peck F. D. Kerr R. M. Dennistoun

Money

BENNET & GOODWILL

BARRISTERS, SOLICITORS, Etc, 375 Water Peterborough. Telephone No. 191.

Money at Current Rates Upon Easy Terms.

J. W. Bennet E.L. Goodwill

MONEY TO LOAN

MORTGAGE LOANS ON CITY AND FARM PROPERTY at lowest current rates

DENNISTOUN, PECK & KERR

415 Water St., Peterborough

Money to Loan

at lowest current rates

—on—

FARM, TOWN OR VILLAGE PROPERTY ON EASIEST TERMS OF REPAYMENT

HALL, MEDD & DAVIDSON

Successors to Stratton & Hall

BARRISTERS. Office—corner of Hunter and Water Streets over Bank of Commerce

General

PLUMBING

HOT WATER, STEAM and HOT AIR HEATING

GALVANIZED IRON WORK, ROOFING and EAVETROUGHING

We are continuing this part of our business at our new premises, corner of Simcoe and Bethune Streets.

Phone 88.

ESTIMATES GIVEN ON ALL CONTRACT WORK.

Adam Hall LIMITED

Children Cry for Fletcher's

CASTORIA

The Kind You Have Always Bought, and which has been in use for over 30 years, has borne the signature of Chas. H. Fletcher, and has been made under his personal supervision since its infancy. Allow no one to deceive you in this. All Counterfeits, Imitations and "Just-as-good" are but Experiments that trifle with and endanger the health of Infants and Children—Experience against Experiment.

What is CASTORIA

Castoria is a harmless substitute for Castor Oil, Paregoric, Drops and Soothing Syrups. It is Pleasant. It contains neither Opium, Morphine nor other Narcotic substance. Its age is its guarantee. It destroys Worms and allays Feverishness. It cures Diarrhœa and Wind Colic. It relieves Teething Troubles, cures Constipation and Flatulency. It assimilates the Food, regulates the Stomach and Bowels, giving healthy and natural sleep. The Children's Panacea—The Mother's Friend.

GENUINE CASTORIA ALWAYS
Bears the Signature of
Chas. H. Fletcher.

The Kind You Have Always Bought
In Use For Over 30 Years
THE CENTAUR COMPANY, 77 MURRAY STREET, NEW YORK CITY.

PAID IN FULL

Novelized From Eugene Walter's Great Play . . . .

John W. Harding

Copyright, 1908, by G. W. Dillingham Co.

"Joe!"

"Well, I think"—

"That's enough of that!"

"Oh, well," he declared sullenly, turning away and dropping into a chair. "I didn't mean"—

She followed him and placed her hand on his shoulder.

"Joe, I married you because I loved you," she said gently, "and for nothing else in the world. There wasn't any influence except that, and that overcame all the rest—mother and all of them."

"I know all about that."

"There has been a little hard luck"—

"There has been a precious sight too much of it."

"I know you haven't been treated right, but bad luck and ups and downs are what a woman ought to expect when she marries. She has to take the bad as well as the good, and she ought to know enough to accept the one as cheerfully as the other when the bad is nobody's fault. That is

"Joe, I married you because I loved you."

what I think, and that is what I have tried to do. But there are some things"—

She paused, reluctant to carry her thoughts further into words.

"What? You may as well say all you've got to say while you're about it," he snapped.

"It's just this," she went on. "Never refer to Jimsy in the way you did. I married you, Joe. Please try and leave unsaid things that *might* make me regret it."

He ventured no further remark and lapsed into his gloomy reflections. Emma put her arm around his neck and snuggled her face against his.

"Poor old boy!" she murmured. "That setback we got today when we had it all fixed up was enough to make you feel sore and glum. Never mind; cheer up. You know what Jimsy says, 'Hard luck can give you an awful battle, but if you're on the square you can hand it a knockout punch some time.'"

It was no use, however. Joe's sulkiness had sunk in; his temper was vicious, deep and ingrowing, a temper such as she had never suspected in him, and all her petting, all her loving coaxing, could not wean him from it. She pressed her cheek more closely to his and fondled him, but he jerked away from her embrace and surlily sought another chair.

As he did so the bell rang from downstairs.

"I'll bet that's Jimsy now," he muttered.

Much hurt, but disguising her feelings, Emma hurried into the kitchen and pressed the button that opened the entrance door of the house.

CHAPTER IV.

THERE was a knock, the unlatched door opened, and James Smith walked in.

"Anybody at home?" he demanded briskly.

"Not a solitary living soul," Emma assured him. "Come in."

"Hello, Joe! You a dead one, too?" he said.

"Almost," replied Brooks, brightening up a little in spite of himself under the influence of his friend's good natured smile and cheeriness that positively emanated from him. "Just come up?"

"Yep, and I reckon in about time to help," he said, glancing at the crockery on the table.

"Just in time," assented Emma, whose drooping spirits also began to rise under the diversion caused by his advent. "But first explain what you mean by not coming to dinner."

"I couldn't come, really. I tried my best, but I had to attend to such a lot of business that couldn't be put off that I was unable to get here in time. I hope you didn't wait long for me. I'm awfully sorry."

"You look it—I don't think," she scolded. "Go on; get busy if you're going to!"

"All right," he answered, taking up a small pile of cups and saucers very gingerly. "Where do these go? If you left it to me, like as not I'd be putting a soup plate behind the door and slip a broom into the sideboard."

"They go right in here."

He stopped on the way to the sideboard and turned to Brooks.

"Seen the latest extra, Joe?" he inquired. "The Orinoco wasn't hardly scratched getting out of Rio Janeiro."

"You don't say!"

"Kind o' scraped over the bar. She'll only be a day late now."

"Do be careful with those cups, Jimsy," admonished Emma. "They're china."

To be continued.

TELEGRAPHIC BRIEFS.

Mr. C. F. Aylesworth, D.L.S., died at Belleville.

A big snowstorm is reported on Lake Superior.

Sir Wilfrid Laurier inspected the coronation contingent of the N.W.M.P.

The transatlantic liners were held up at Liverpool owing to the seamen's strike.

Delta Anglicans celebrated the hundredth anniversary of the church building.

Thieves got away with $1,500 worth of goods from a Kenora men's furnishing store.

A little son of Mr. E. W. Rumpt of London wandered on the Grand Trunk tracks and was killed.

The Pilgrims' Society entertained the U. S. special ambassador, Mr. Hammond, to dinner in London.

The C.P.R. and the New York & New Haven Railways have secured control of the Quebec Central.

A family at St. Thomas has had smallpox for a month and the disease has only now been discovered.

H. H. Dewart, K.C., was yesterday chosen as Liberal candidate for Centre York in the next Dominion elections.

The machine shops of Small & Fisher at Woodstock, N.B., were destroyed by fire yesterday afternoon. The loss is heavy, with very little insurance.

Miss Florence R. Cushing of Boston, who arrived at San Francisco on Tuesday from Honolulu, jumped from the seventh storey of a hotel yesterday and was instantly killed.

Because it was warm, Wm. Troy, a yardman at the Queen's Hotel, Kingston, took a nap in a window on the third storey of the hotel. He fell asleep and rolled out to the ground, breaking his arm.

The engineer and one passenger were probably fatally injured and 20 other passengers badly cut, bruised and scalded, last night, when an express train bound for Chestnut Hill, collided with the tender of a freight locomotive in Philadelphia.

West Victoria Liberals nominated Mr. C. E. Weeks, K.C., for the Legislature. Conservative nominations were: Mr. J. A. Best, M.P., in Dufferin, and in North Ontario Mr. S. S. Sharpe, M.P., for the Commons, and Mr. W. H. Hople, M.P.P., for the Legislature.

Mother Couldn't Pay.

Boston, June 29.—Thirteen-year-old Jimmie Conway of South Boston will accept no more invitations to play ball in the street on a Sunday. Twenty-three hours in Charles street jail has taught him the enormity of his offence against the laws of this sovereign state. When Jimmie and two other boys were arrested on Tuesday, the parents of his comrades were able to pay the fines imposed for Sunday ballplaying, but Jimmie's widowed mother could not furnish the $200 bail ordered to hold the boy for the next session of the juvenile court on Saturday, and he had to go to jail. Friends bailed him out yesterday afternoon.

Citizens Should Help.

Ottawa, June 29.—Sir Alan Aylesworth addressed the Chief Constables Association meeting yesterday afternoon. He thought the ordinary citizen should take more part in the police work than he does. Now he merely gets a policeman to lay the information and do all the hard work. It was not right that the police should chase after every petty little complaint that the people made. Let them lay the information themselves, and then help to prosecute. All right minded people should be on the side of the law and order, and ready at all times to help and not refuse as is often the case.

Crushed to Death.

Montreal, June 29.—Crossing St. Lawrence street to buy something to eat for his dinner, Francois Xavier Menard, a cabman for over thirty years, was crushed to death under a street car at Milton street crossing yesterday. He lived at the corner of Cadieux and St. Emily streets, Villeray Ward. He leaves a wife and six children. He was 66 years of age.

Menard was well-known to Montreal citizens, and when Sir John Macdonald would visit Montreal he always called for him, and he drove that statesman in many processions.

Injured In Auto Collision.

Montreal, June 29.—F. W. Thompson, managing director of the Ogilvie Flour Mills Co., Ltd., was injured in a collision yesterday afternoon between his motor car and a Beaver Hall street corner car at the corner of St. Catherine and Bishop streets.

Examination at the hospital showed bad cuts about the head. There was, however, no other injury, and he is reported as doing nicely.

The Cockshutt Plow Co. of Brantford will increase the plant and put on 500 more employees.

When her 16-year-old son was arrested for horse stealing, Mrs. Horning, wife of a Woodburn farmer drank carbolic acid and may die.

ABSOLUTE SECURITY.

Genuine
Carter's
Little Liver Pills.

Must Bear Signature of
Brent Good

See Fac-Simile Wrapper Below.

Very small and as easy to take as sugar.

CARTER'S LITTLE LIVER PILLS.
FOR HEADACHE.
FOR DIZZINESS.
FOR BILIOUSNESS.
FOR TORPID LIVER.
FOR CONSTIPATION
FOR SALLOW SKIN.
FOR THE COMPLEXION

GENUINE MUST HAVE SIGNATURE.
Price 25 Cents | Purely Vegetable.

CURE SICK HEADACHE.

We own and offer
@ Par and Interest

$1,250,000

THE

William Davies Company, Limited

Packers and Provisioners
Toronto, Canada

6%

FIRST MORTGAGE FIFTEEN-YEAR SINKING FUND GOLD BONDS

Dated July 1st, 1911 Due July 1st, 1926

Interest payable 1st January and 1st July
Principal and interest payable at The Canadian Bank of Commerce, Toronto, Montreal, and London, England.
Redeemable as a whole at 105 and accrued interest on any interest date after July 1st, 1914, on sixty days' prior notice, or annually for Sinking Fund drawings beginning July 1st, 1912.

Denominations: $100, $500 and $1000
with Sterling equivalents

Bonds issued in coupon form with privilege of registration of principal and in fully registered form. Coupon and registered bonds are interchangeable.

TRUSTEE
NATIONAL TRUST COMPANY, Limited, Toronto

The legal opinion of Messrs. Blake, Lash, Anglin & Cassels, Toronto, will be furnished.

We emphasize the following salient points of this Issue:

(1) Packing houses at Toronto, Montreal and Harriston (including Sites and Equipment) conservatively valued by independent experts at $1,077,919; Real Estate and buildings owned by the Company at $535,375, and Total Assets at $3,357,919.

(2) Net current quick assets in excess of current liabilities $1,320,471.

(3) Average annual net earnings for past five years $266,387, or 3½ times the interest on the present bonds.

(4) An annual sinking fund beginning July 1st, 1912, sufficient to retire the present issue prior to maturity at a maximum price of 105 and interest.

The William Davies Company, Limited, whose business was established in 1853, is at present the largest packing house in the British Dominions, with gross sales during 1910 of $11,680,786. It owns large and modernly equipped packing plants in Toronto, Montreal and Harriston, and sixty-two retail markets strategically located in the cities of Toronto and Montreal, and the following points throughout Ontario: Oshawa, London East, Kingston, St. Catharines, Brantford, Collingwood, Belleville, Galt, Brockville, Woodstock, London, St. Thomas—through which distribution of its products is made. The Company is actively represented in every Province of Canada, and its products are found in wholesale and retail houses from the Atlantic to the Pacific. It also maintains agencies in Great Britain. The home and foreign markets for the Company's products are being constantly improved and broadened.

Copies of the Trust Deed and of the Certificates of the Canadian Appraisal Company, Limited, and of National Trust Company, Limited, Toronto, covering the appraisal of the Company's plants, and the valuation of real estate may be seen at our offices.

Interim Certificates will be issued pending the delivery of definitive bonds.

DESCRIPTIVE CIRCULAR ON REQUEST

PRICE: 100 AND INTEREST, TO YIELD 6%

DOMINION SECURITIES CORPORATION
LIMITED.

26 KING ST EAST TORONTO. LONDON-ENG. CANADA LIFE BLDG., MONTREAL

LAKEHURST

Crops Are Well Advanced—Hay is Being Cut

Special Correspondence.

Lakehurst, June 27.—Quite a number of the young men from here attended the picnic in Bobcaygeon on the 22nd, and succeeded in carrying off a goodly number of the prizes.

Miss May McConnell has returned after visiting her home in Omemee last week.

Miss Madge Shaw spent a week ago Monday evening in Peterborough.

Owing to the excellent weather which we have been enjoying recently the crops are well advanced for the time of year. Haying has already commenced, Mr. Hugh Allen being the first to set the mower in motion.

We are pleased to see Mr. Robinson, of Bridgenorth, making his weekly trips once more in the discharge of his duties in meat delivery.

Mr. and Mrs. Holmes spent a week ago Sunday in Raeboro.

Operations have been commenced on the new house which the shareholders of Cedardale cheese factory are building at Cedardale.

"Rev." George Atlas, taken back to Kingston Penitentiary in shackles, threatened to make it warm some day for his custodian, Deputy Sheriff Jarvis.

Cook's Cotton Root Compound.

The great Uterine Tonic, and only safe effectual Monthly Regulator on which women can depend. Sold in three degrees of strength—No. 1, $1; No. 2, 10 degrees stronger, $3; No. 3, for special cases, $5 per box. Sold by all druggists, or sent prepaid on receipt of price. Free pamphlet. Address: THE COOK MEDICINE CO., TORONTO, ONT. (formerly Windsor)

HOT WEATHER DRINKS

Lime Juice	35c ea.
Lime Juice Cordial	30c ea.
Concentrated Lemonade	10c ea.
Grape Wine, unfermented	30c ea.
Raspberry Vinegar	30c ea.
Brandy Ginger	30c ea.
York Spring Ginger Ale	90c dz.
" " Cider	90c dz.
" " Soda Water	90c dz.

E. F. MASON, Grocer
429 George St. Telephone 78

LENSES FOR THE EYES

The average person who has to wear glasses usually thinks little of the lenses themselves but much of the mounting, the adjustment and the eye examination. The LENSES are the important thing. You look through the LENSES from the time you start to wear glasses until your eyes can no longer see.

TORIC Lenses are the greatest improvement in lenses in the last hundred years.

Shaped like the cornea of the eye, they prevent eye strain, give a wider angle of view without touching the lashes or your seeing the edges of the lens.

We grind all our own TORIC lenses. They cost a little more than the ordinary flat lenses and are worth MUCH more.

All Work Positively Guaranteed.

Optical Parlors and Lens Grinding Plant with NUGENT DRUG CO.
386 George St.

A. A. Fowler Phm. B.
Eyesight Specialist

Until yon have the cash for you can be well dressed in the latest and best styles at the lowest prices by comingto us.

We are headquarters for Ladies' and Gentlemen's **READY-TO-WEAR GARMENTS, MILLINERY, HOUSEFURNISHINGS and STAPLE GOODS**

CANADIAN FURNISHING CO,
311 George St. Opposire the Rex Vaudeville

— FOR COOL —
ICE CREAM
SODAS AND SUNDAES
Coleman's are the best.

Fine Assortment of Baking.

Patterson's Private Stock **Chocolates**
The best and highest grade on the market.

Coleman Bros.
426 George St. Phone 335

Amateurs

Headquarters for all supplies for Photographers—Kodacs, Films, etc. Thoroughly up-to-date supplies—just what you need.

Lendrum's Studio
Phone 626 170 Charlotte Street

$24,000 FOR MORE PARKS

By-law for This Amount Recommended to be Prepared

At a meeting of the manufacturers' committee last night, at which there were present the chairman, Ald. Buller, Ald. Bradburn and Ald. Anderson, the matter of purchasing more property for parks in the city was discussed and the following resolution was passed for submission to the city council.

That a by-law be prepared for submission to the electors, to issue debentures for $24,000, to purchase property in the south, west and east for park purposes, the debentures to bear 41-2 per cent interest and on a 4 per cent sinking fund basis and that, the committee recommend that the by-law be submitted to the electors. In passing this resolution the committee feel they are recognizing continuous requests from the ratepayers for more parks and also the fact that city property is increasing in value every day and that if anything is to be done, prompt action should be taken.

Further information relative to the properties will be published shortly.

Removed

The ware rooms of the John Reyner Piano Company are now in the Grand Opera House Block, George street. A large and beautiful stock of the highest grade pianos and organs at factory prices. Pianos from $40 to $500. Terms to suit. You are cordially invited to call and inspect these beautiful instruments whether you purchase or not. Reyner and Cunningham.

WOMEN WARRED; COURT SETTLED IT

Magistrate Advised Neighbors to Live in Peace

A case of war between neighbors from all appearances, was sifted out before Police Magistrate Dumble this morning, the parties to the trouble being Mrs. Killingbeck and Mrs. Bolton, two south end residents living beside each other. The former woman accused Mrs. Bolton of trying to alienate her husband's affections, and a conversation which she overheard once made her very angry, as she was the subject under discussion.

Mrs. Bolton is alleged to have said to Mrs. Killingbeck, "If you do not get into the house I'll blow your brains out," although the most formidable weapon she carried at the time was a broomstick.

His Worship dismissed the case on the ground that there was no evidence to show that Mrs. Killingbeck was in danger of bodily harm. He gave Mrs. Bolton some sound advice, however, as to what her future conduct must be. He also advised Mrs. Killingbeck to stand by her husband.

WILD WEST SHOW IS COMING HERE

Young Buffalo Show Here Saturday July 8

With the Young Buffalo Wild West show, which will give exhibitions afternoon and night in Peterboro, Saturday July 8, are a group of names to conjure within the arenic world, chief among them being Ambrose Means, the daring American cowboy, who, with the Buffalo Jones expedition, went to East Africa on the famous bloodless hunting trip. Means is the man who actually cast the lasso which captured lions, tigers, rhinocer ,and other denizens of the dark continent—a feat of recklessness and daring, the like of which has never before been recorded Ambrose Means, will give a vivid illustration of just how the wild animals of Africa were captured at each performance of the Young Buffalo Wild West show. Although a big feature in this show, which boasts of so many men and women, who have won international fame, he is by no means the pre-eminent one. Annie Oakley, the famous lady rifle shot, is a bright star in the aggregation. Annie Oakley has appeared in every city in the civilized world. She has appeared before all the crowned heads of Europe and is the possessor of many valuable gifts from the royal family in recognition of her wonderful skill with the rifle. There are at least twenty others in the Young Buffalo show that are famous for their daring. On the payroll of this stupendous aggregation appear the names of over 700 cowboys, cowgirls, indian chiefs and warriors, Russian Cossacks, Mexican ruralies, Northwestern Canadian mounted police, and U.S. cavalrymen. It requires two large trains to support this exhibition a larger number of cars than has ever been required to handle any similar enterprise. The street demonstration of this mighty monarch of the West is said to be the most elaborate ever given by any similar enterprise. One of the big features of the parade is Col Stewart and his 20 ox-team.

AN EXPLANATION FROM R. R. HALL

Newberry Was Not Responsible for Turning on of Switch

Mr. R. R. Hall of the Otonabee Power Co. writes to the Review as follows

In an interview which I gave to you on the 19th inst. respecting the late George Wagner, who was unfortunately electrocuted while working on the line of the Otonabee Power Company at Nassau, I find that I made a statement which cast reflections upon Mr. Geo. Newberry, who is in charge of the Power House, at Dam No .5, for the company, which are not borne out by the facts, nor by the evidence before the Coroner's inquest.

In the interview I stated as follows:

"While Peter Kerr was in the telephone booth, Newberry undertook to put in one of the switches in order to start the generator, thinking that there would not be enough current to do any injury to any person who might be working on the line. In addition he supposed that the men would be at their lunch, it being between the hours of twelve and one o'clock. Mr. Newberry unfortunately miscalculated the volume of water, and the consequent current which came from the generator."

Upon reading the evidence taken before the Coroner's inquest ,and upon making a personal examination of the works and hearing the statements of Messrs. Peter Kerr, superintendent of of the works, George Newberry and others employed at the works, I am satisfied that Mr. George Newberry was not in the Power House, nor was he in any way responsible for the turning on of the power ,which, in any way contributed to the electrocution of the unfortunate young man. It appears that before Newberry came into the Power House at all, that the generator was set in motion in order to test whether or not the crown wheels which were being repaired, properly meshed in the pinion wheel. Mr. Peter Kerr is quite satisfied that the switch was out when the generator was started up and consequently no power would be transmitted over the line. The only theory which Mr. Peter Kerr says that can be advanced for the transmission of power is that the oil in the oil switch must in some manner have become carbonized and thereby came in contact with the power line, and transmitted current over it. This theory seems to be borne out by the fact that the electric current which did come over the line, was unsteady and seemed to come in undulating waves .

Previous to my interview I had not discussed the matter with Mr. Newberry and I very much regret that any injustice was done to him.

Yours etc.,
R. R. HALL

Friday **The CRESSMAN Company Limited** June 30th, 1911

SATURDAY SNAPS CALLED OUT FOR FRIDAY===

STORE CLOSED ALL DAY ON SATURDAY---DOMINION DAY.

For Friday Only Till 10 O'clock p.m.

WATCH FOR THE GREEN PRICE CARDS

Saturday Snaps

For Friday Only Till 10 O'clock p.m.

THE LAST DAY OF THE CHALLENGE SHOE SALE

Friday is your last chance at the June Challenge Sale of Shoes—the greatest sale in the history of the department. The newest goods are marked at startling prices unlooked for at the beginning of the season. Some lines are broken in sizes, but rush factory orders give us a fair range in almost every style. Come Friday. It's your last chance. Note:

POPLINETTE CANVAS PUMPS $1.48
Either black or white, with self bow, ankle strap, flexible sole and military heels, all sizes in stylish lasts. Our outing shoes for ladies. Sale Price **$1.48**

PATENT PUMPS, CORRECT LASTS $1.59
Stylish patent pumps, one line with ankle strap, short vamp and plain bow, other line with dull facing, instep strap and pearl bow, worth $2 to 2.25. Sale price........ **$1.59**

SEVERAL STYLES AT $2.87
Women's black suede, cravenette and velvet strap pumps, pat. button oxfords, two eyelet ties, ankle and instep strap pumps, with Grecian bow, also tan button oxfords, reg. $3.50 to $4.00. Sale Priee........ **$2.87**

Fine Swiss Embroidery Frontings

29 INCHES WIDE, WORTH 79c, $1.00 and $1.25

FRIDAY SNAP PRICE PER YARD 49c

30 patterns of specially fine quality Swiss Embroidery Fronting in dainty patterns in open work and blind effect, on a fine quality muslin, the material used for the present rage—the Kimona Blouse—full 27 inches wide and worth 79c, $1.00, $1.25. Friday sale price per yard........ **49c**

—See Window—

25c DUTCH COLLARS 19c
Lace and Embroidery Dutch Collars in new designs in large and small sizes, regular 25c values. Saturday snap price Friday........ **19c**

25c LISLE GLOVES 19c
2 dozen wrist Lisle Gloves in white, cream, grey and brown, good quality, regular 25c. Saturday snap price Friday........ **19c**

75c CORSET COVER EMBROID'Y LENGTHS 49c
5 dozen shaped Corset Cover lengths of embroidery with over arm beading included, all button holed and ready to insert ribbon, made of plain or crossbar muslin ground, regular 75c. Saturday snap price Friday........ **49c**

—Main Floor Centre—

Hosiery Leader for Friday

PRICED REGULARLY 35c. FRIDAY SALE PRICE
24c PER PAIR OR 3 PAIRS 69c

Finest quality German Embroidery Lisle Hose in very dainty designs of color on black, navy and tan—a very high grade foot garment and very popular for the warm weather season with well dressed women. The stocking is of German make and is advertised everywhere as the best 35c value—for the one day only Friday, we will sell all sizes 8½ to 10 as a big leader for the day at per pair **24c**

3 pairs for 69c

—See Window—

Unusual Buying Opportunities for Friday in Garments for Women, Misses and Children.

THE LAST WORD IN NEW DRESSES
A large shipment of new white lingerie and silk dresses, right up to the hour in style—catchy ideas in moderate priced garments, displayed on second floor. These are practically the last word in New York style.

NEW KIMONA SLEEVE BLOUSE 59c
White Lawn Blouses in sailor style with the new Kimona Sleeve, large square sailor collar and sleeves with band of bias crossbar muslin patterned with large or small polka dots in red or blue, regular 79c. Friday only........ **59c**

89c BLOUSES WORTH $1.25 AND $1.50
About six dozen white Blouses in some ten different designs, almost every size represented, none worth less than $1.25, some $1.50 and even higher. Our Friday snaps for only........ **89c**

ONE PIECE DRESSES FRIDAY $1.69
A clearing lot of one piece dresses in wash materials, in new checked patterns. They are just in from the factory and one worth in usual way $1.98 and $2.50. Friday Special Price each........ **$1.69**

COTTON SUITS $2.95 FRIDAY
Just eight Cotton Suits (coat and skirt) left in stock, priced regularly at $5 to $7. For a quick clearance Friday, while they last, the price will be only........ **$2.95**

—Second Floor—

Two Big Specials in D ess Goods For Friday

50c VOILES 39c. 75c VOILES 59c
The Voiles are the correct dress materials for the warm weather and can be worn for fall and winter, we have a new range just opened up which we intend to clear out at these low prices. The qualities are the very best at the money and finish in both cases is perfect.

THE 50c VOILE 39c
Including pale blue, navy, mauve, grey and champagne, 40 inches wide, regularly 50c. Saturday snap price Friday........ **39c**

THE 75c VOILE 59c
Pale blue, pink, cream, mauve and champague in plain ground and satin stripe, regularly 75c value. Saturday price Friday........ **59c**

—Main Floor Rear—

Exceptional Corset Value Friday

TWO LINES WORTH $1.25 FOR 89c.
Two lines we are proud of—the big specials from our corset section, made from selected quality French Coutil, in a perfect glove-fitting long model, guaranteed rust proof and made with four hose supporters attached, all sizes from 18 to 30. A corset that you would buy at $1.25. Saturday Snap price Friday only........ **89c**

See Window

$1.75 WHITE BED SPREADS 98c
Full double bed size (68x81 inches) white honeycomb Bed Spreads, splendid patterns, good weight and very clean cloth, regular $1.75 value. Sat. snap price Friday **98c**

30 AND 35c WHITE VESTINGS 21c
Any pattern from our regular stock on sale Sat. for 21c—30c an 35c values in stripe, conventional and diagonal pattern, a very suitable material for warm weather waists and dresses. Sat. snap price Friday **21c**

12½c PRINTS 10½c
All our M. R. Brand Prints which we have sold all season for 12½c, light and dark coloring, new patte ns fast shades, an English print we consider the best at 12½c. Saturday snap price Friday **10½c**

TOWELLING MILLS ENDS
Towelling ends of all kinds, including roller and dish towelling, etc, lengths 2 to 5 yards, marked away below regular values for Friday selling

—Main Floor Right—

IMPERIAL LINEN WRITING PADS 2 FOR 25c
300 of these most popular empress shape Imperial Linen Writing Pads, equal in size and quality to any 25c line. Saturday Snap price Friday........ **2 for 25c**

—Main Floor Centre—

STORE OPEN TO-MORROW NIGHT TILL 10 O'CLOCK.

The CRESSMAN Company Limited

STORE CLOSED SATURDAY

FRUIT

SOMETHING NEW IN FRUIT

Delicious Florida Tomatoes and Pineapples at Moderate Prices

Also our regular cut in Oranges, Lemons, Grape Fruit and Bananas

A daily supply of Lettuce, Onions and Celery

Canned Goods: the very best brands of Tomatoes, Peas, Corn, Salmon, Sardines

MINICOLA BROS.

WHOLESALE AND RETAIL

160 Hunter St. - Both Phones 337

SOMETHING ARTISTIC

It is Mr. Mendel's delight to hear his customers say there is "Some thing Artistic" about his photos that is peculiar to his work.

Louis Mendel

STUDIO — 374½ George Street, East Side

The only Studio on George St.

FLAGS! FLAGS! FLAGS!

FOR DECORATION

We have them in Cotton, Wool and Silk. Any kind of flags made to order.

J. J. TURNER & SONS

The largest Flag makers in Canada. George street Peterborough, Ont.

We All Like Pictures

Of our loved ones. Probably there are loved ones in your family of whom you have no photograph.

It is your duty to procure their pictures while they are still with you.

Urge them to make an early appointment at

THE ROY STUDIO

140½ Hunter Street

The Stoney Lake Navigation Co.

Until further notice steamers will leave Lakefield on arrival of 9 o'clock morning train, returning to connect with 4.40 train for Peterborough.

After June 26, leave Lakefield on arrival of 6.20 evening train, returning will leave Stoney Lake and connect with 9.30 morning train for Peterborough.

Rutherford Grimes

Bus Line for

Chemong Park

TIME TABLE

Peterborough at	7.00
Chemong Park	7.45
Peterborough, to connect with boat	8.30
Chemong	9.30
Peterborough, to connect with boat	4.00
Chemong	4.45
Peterborough	6.15
Chemong	7.00
Thursdays & Sat'ys leave Peterborough	1.30
Chemong	2.15

Tuesdays and Thursdays

Peterborough	7.45
Chemong	10.00

Saturdays

A late bus will leave Peterborough at 10.15

GARAGE

195 Simcoe Street, Peterborough

PHONE No. 841

Dominion Day FOOTWEAR

How are your SHOES for Dominion Day?

Don't you need something that's cool and comfortable in the way of Oxfords, Ties, Canvas Shoes, Outing Shoes or cool shoes of any sort.

We've everything that's good in Summer Footwear for men, women and children. Our prices are moderate and, if we fit you out for Dominion Day, your feet will look well, feel well and you'll have money left to burn.

J. T. Stenson & Sons

364 George St.

Summer Session

Students may enter any day. Open entire year. Now is a good time to enter. Largest trainers in Canada. Graduates get best positions.

Thousands are studying at home.

Exclusive right of the "Famous Bliss Book-Keeping System" for Ontario. "Actual Business from Start to Finish."

Write for particulars.

Peterboro' Business College

GEO. SPOTTON - President

RENWICK'S HITS AT CONCERT TO-NIGHT

For the band concert to-night in Victoria park Mr. Gliddon has secured Reumick's hits, No. 8, which contain some of the popular music of the day. The program as announced yesterday will make up an enjoyable concert, and the park should be well populated for the occasion.

RE CANADIAN LOCOMOTIVE CO.

Toronto, June 28, 1911.—Canadian Locomotive issue largely over subscribed. Owing to the large amount of applications received for Canadian Locomotives preferred stock which has been offered through Aemilius Jarvis & Co., the subscription lists were closed to-day (Wednesday) at noon, instead of on Friday, and allotment of shares will be made as soon as possible.

SPRINGVILLE OLD BOYS EXCURSION

Outing to Rice Lake Points Very Successful

About two hundred people attended the excursion of the Springville Old Boys to Rice Lake points yesterday and the steamer Geneva, which took passengers at Peterborough and Whitfield's landing had a happy crowd aboard. Everybody had a good time, every detail of the outing having received careful attention at the hands of the committee which had as its chairman Mr. Fred Wilson. The excursionists had dinner at Idyl Wyld and at Gore's Landing a stop of half an hour was made. At Jubilee Point games and sports, including a football match, tug-of-war and races were held. Ida and Coldsprings teams played a 2—2 score in the football game and the tug-of-war was also a tie.

LAWN SOCIALS WERE ENJOYED

Church Societies Met With Splendid Success

The social provided by the Ladies' Aid of St. James' church on the lawn of Mr. and Mrs. Henry Greene, 202 Perry street, last evening was attended by about one hundred people and all had an enjoyable evening.

The following program was given:

Duet—Misses Alberta and Mabel Rehill.

Piano solo—Miss Ruby Carr.

Piano duet—Misses Gillespie and Palmer.

Vocal duet—Messrs. Huycke and Pollard.

Piano solo—Miss Aileen Braund.

Instrumental duet—Misses Carr and Rehill.

Trombone solo—Mr. J. M. Greene.

ALL SAINTS

The Young People's Society of All Saints' church provided a most delightful lawn social on the spacious grounds of the A. L. Davis estate, Belmont avenue, and the affair was a success in every respect. The lawn was decorated with Chinese lanterns and presented a pleasing scene. The 57th regimental band rendered appropriate music for the occasion.

Pianos to Rent.

Pianos and organs rented from $1.00 per month up. Six months' rent allowed in case of purchase. The J. M. Greene Music Co., Limited, Charlotte street.

PERSONAL

Mrs. Ed. Huffe and children, Gilmour street, have gone to Napanee.

Mrs. James R. Bell, Hunter street, has just returned from a two weeks' visit in Buffalo, N.Y.

Electric Restorer for Men

Phosphonol restores every nerve in the body to its proper tension; restores vim and vitality. Premature decay and all sexual weakness averted at once. **Phosphonol** will make you a new man. Price $3 a box, or two for $5. Mailed to any address. **The Scobell Drug Co., St. Catharines, Ont.**

CITY MILK VENDORS DO NOT LIKE THE NEW MILK BY-LAW

Dealer Intimates That Customers Will Have to Pay Higher Prices

The city milk vendors are not taking very kindly to the new milk by-law passed by the city council on Tuesday night. Their chief grievance is against the decree that all milk must be delivered in bottles, and a vendor told the Review to-day that from conversations with other dealers he believed the price of milk would be considerably advanced. His opinion was that the new by-law would have the effect of lessening the number of milk dealers, and this would indirectly bring about an advance in prices. At the present time he said milk was being sold at five, six and seven cents per quart.

Regarding the 3.04 butter fat percentage, he held that this was not possible all the time, as the quality of the milk varied, and in his own case it had been as high as five one day and down to three the next. As to the question of the cleanliness of the bottles, he said that a druggist had told him that people came to his place of business with the milk bottles and carried away turpentine or other goods in them.

REV. DR. CLIFFORD IS WELCOMED

(Continued from page 1)

Christ. You will never lose your life in the attempt to save it, and long after you have entered the world where conflicts are no more, thousands will rise up to call your name blessed, because of the battles you have fought and the victories you have won for truth while serving your day and generation.

We, however, hope that the splendid health which you seem to be enjoying may be a prophecy of many more years of activity in this world before you go to your reward.

We count ourselves honored in having you to lay the corner stone of the Murray Street Baptist Church, and beg your acceptance of this trowel with which to render the service, after which we will listen with pleasure to the message you bring us.

Signed on behalf of the Church.

MR. EASTWOOD'S SKETCH.

Mr. Vincent Eastwood's very interesting historical sketch of the church said that the first document relating to it that is extant was dated 1843. At any rate the first concerted action towards erecting a Baptist church in Peterborough was taken about that time, and the site was donated by Rev. John Gilmour. The first trustees were J. W. Gilmour, chemist; John Walton, farmer; James Edwards, merchant. Thomas Graham, farmer; Duncan McDonald, blacksmith.

In September 1855 the church by vote declared for strict or close communion. But this was not unanimous, Rev. John Gilmour and others withdrawing early in 1856 and organized a regular Baptist church. A dispute over the deed of the old site led to some litigation, but the fight was

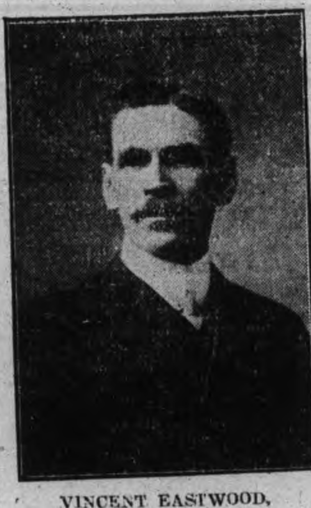

VINCENT EASTWOOD,
Who read a historical sketch of the church.

given up, and the open communionists erected another chapel, which was opened in 1862, Rev. Mr. Gilmour being the pastor. In 1865 there was a waiving of objections by the close communionists, resulting in reunion. In 1867 Rev Thomas Stock became pastor, and in 1869, Rev. Thomas Gilmour died. The successive pastorates while the church was still in the old Aylmer street building, were occupied by Thomas Dyall, J. Mulhern, J. Stobo and A. H. Munro. Since the change to Murray street in 1885, the pastors have been Rev. A. H. Munro, P. C. Parker, A. T. Dykeman, John Nathan Bastow, J. Freeman Scott, and John R. Webb.

CONTENTS OF THE BOX

In the box laid under the corner stone were copies of the Examiner, the Review, the Times, the names of the officials, coins of the realm, up to 50 cents.

Rev. Dr. Clifford next laid the corner stone, during which ceremony "The Church's One Foundation" was played on the people's chimes.

Next followed the introduction of Dr. Clifford by Mr. T. F. Matthews, chairman of the building committee, and the address on the contribution of a Baptist church to the life of a growing city.

At the close of the address Rev. J. R. Webb announced the offering and Mr. J. R. Stratton was called upon to speak.

Other short addresses were made and the service was brought to a close by the pronouncing of the benediction by Rev. J. R. Webb.

To-night Rev. Dr. Clifford will speak in the opera house on the Social Evolution of Great Britain.

WEDDING CAKE BOXES

Several styles of boxes for Wedding Cake. All neat and moderate in price. Cards printed to order Phone the Review (189) for samples.

John Rourke, of London, charged with an offence against a boy, was fined $50 and costs at Woodstock for common assault.

For an immoral offence, Geo Murphy was sentenced at Summerside, P. E. I. to twelve years in prison, with 26 lashes.

TWO HYDRANTS ON BONACORD ST.

The Intention of the Water Commissioners

A letter was read from the H. W. Petrie company, Toronto, at the water commissioners' meeting yesterday afternoon, saying they would keep the selling of the old pumps in view.

A. R. Williams wrote also asking for further particulars in regard to the old pumps. These are the pumps used in the old station.

An offer was read from Johnston Greer to take up the old pumps and load them on cars for $290.

A letter was read from the city clerk authorizing the locations of hydrants on Bonacord street, one on Charlotte street, 500 feet east of Monaghan road.

The secretary was instructed to ask for authority to set two hydrants on Bonacord Street.

It was moved and seconded that an account for $198, from Wm. Hamilton Company be paid, and also $100 of the $200 held back on their contract, and that the company be informed that the balance will be paid, when No. 1 and 2 pumps are in good working order.

The secretary was instructed to inform Mr. R. A. Morrow that a sewer connection was needed at the superintendents office on Hunter Street, and to ask him to have one put in.

PRUDENTIALS TO HOLD OUTING

Annual Trip to Chemong on Dominion Day

The third annual outing of the Prudential Insurance Company's employees will be held on Saturday, July 1st., when the superintendent, assistant superintendents and agents of this district, which comprises Peterboro Lindsay, Cobourg, Port Hope, Oshawa, and Bowmanville, together with their wives, or lady friends, will spend the day at Chemong Park, when a long list of sports will be run off and some grand prizes awarded to the winners of the different events.

This district has been in a contest with the other districts of the Eastern Canadian Division for the past nine weeks and has succeeded in winning seven pennants out of a possible nine, which speaks well for the progress of the district.

The party, which will number about fifty, will leave for Chemong in automobiles about nine a.m., and the success of the outing remains in the hands of the weatherman, as the Gibraltarites are leaving no stones unturned towards making it a grand success.

A pleasing feature of the occasion will be the presence of Mr. W. H. Wilkie, Inspector of Canada, and Mr. E. W. Porter, Chief Canadian agent.

WEDDING GIFTS WERE STOLEN

Couple Arrived in West to Find They Had Been Robbed

Special Correspondence.

Campbellcroft, June 27.—Reports are that some light-fingered gentry made a haul at Garden Hill station the night before Wm. Maize took his car of effects to Saskatchewan. Mr. Maize loaded his car the day before starting all but his horses, and Mr and Mrs. James (nee Miss Hoover) put all their wedding presents and Mrs. James' clothing into Mr. Maize's car the first night Mr. Maize was on the road he looked for his fur coat to wrap up in and it could not be found. When the car arrived at Swift Current Mrs. Jones opened her boxes. Imagine her surprise. Everything was gone out of the boxes. Wedding presents clothing and Mr. Maize's fur coat were all missing. The only time the deed could have been done was the night before the car started, as Mr. Maize was on the car himself afterwards. It is to be hoped the gentry will be found out.

Charley Moyse had a barn raising last week which took all men from the bog for one afternoon.

Mrs. Parslow, of St. Paul, Minn., was the guest of Mrs. Alex. Noble last week.

Miss Zealand, visited Miss Mulrey at Elizabethville last week.

LOCAL NEWS ITEMS

A practice of the Charlotte street choir is called for 7.45 to-night.

The advance guard of the 57th regiment entrained for Brockville at noon to-day. Lieut. Comstock was in charge.

St. John's choir will practice to-night in the church at 8 p.m. Boys assemble at 7.30.

Mr. C. S. McClelland, the Water street jeweller, is repairing the town clock. The striker refused to work after being jolted by the lightning on Tuesday afternoon.

THE BANK OF OTTAWA

ESTABLISHED 1874.

Capital Authorized	$5,000,000
Capital Paid Up	$3,500,000
Rest and Undivided Profits	$4,017,938

SAVINGS BANK DEPARTMENT

Every facility extended to depositors in operating their accounts. No formality when depositing or withdrawing money.

Peterborough Branch, George Street

G. C. WAINWRIGHT, Manager

ADAMS' CLEARING SALE OF COLORED WASH DRESSES

Have you a cool Wash Dress for the hot weather? If not, now is the time to secure one at a great saving.

All this week we will sell any of our Colored Wash Dresses, this season's latest styles—short Kimona sleeves, nicely trimmed—in Muslin, Linen, plain and fancy Chambray and Gingham, formerly sold at $7.00, 7.50 and 8.00.

Your Choice This Week for **$5.98**

You are sure to want a nice Wash Dress for the holiday. Don't miss this snap.

Harry Adams

GO-CARTS, BABY CARRIAGES, EXPRESS WAGONS, COASTERS, HAMMOCKS

Our immense stock of these goods, for which it is well known we are headquarters, is still large, and in order to clear out everything early in the season, we will sell the balance

At Greatly Reduced Prices

This affords an opportunity that is worth looking into, whether you buy or not. The latest in Ladies' and Gents' Hand Bags and Satchels. Large stock.

B. SHORTLY Sign of the Horse, 373 George Street

WEDDING PRESENTS

CHINA, GLASS, DINNERWARE, WALL PAPERS

10,000 rolls Wall Paper, purchased at less than manufacturer's cost. Come expecting bargains. The stock is new, made for the spring trade. Also a large shipment of Fancy China, Dinner and Tea sets. You can have absolute confidence in every purchase as there is no possible chance of making a mistake, the goods are new and up-to-date.

A few prices, no room for much detail:

FIRST OFFER

20 patterns in Wall Paper suitable for hall, dining rooms, fully grounded stock, all the leading colorings. We will furnish enough paper for any room up to size 13x15, complete with 18 inch border, for.......... $1.19

SECOND OFFER

A good choice of gilt parlor papers, with 18 inch border, 12 rolls and 20 yards border for.......... $1.79

THIRD OFFER

500 rolls embossed gold parlor or hall papers, regular 25c roll, clearing at.......... 10c

CHINA AND GLASSWARE

10 Fruit Sets, 13 pieces, floral patterns, prettily shaded in green, with gold tracings, regular $3.00, set for.......... $1.65

20 white English China Tea sets, with 3 gold lines, consisting of 12 cups, 12 saucers, 12 plates, 1 bowl, 1 cream jug, all for.......... $2.19

17 Dinner and Tea sets, 97 pieces combined, 5 colors to choose from, for the low price complete.......... $5.65

$20 Dinner and Tea sets, 97 pieces, very fine china, decorated in limoges colorings, for a few days we will offer these sets at.......... $12.98

SILVERWARE

Spoons, Forks and Knives, 1 dozen each lot.......... $4.49

We are safe in saying that no other store can offer you such values because you positively buy at less than you would have to pay elsewhere.

Toronto 262-4 Queen W. Routley's Peterboro 379 George-st.

O'Keefe's
Special Extra Mild Ale

Brewed especially for those who can't drink ordinary Ale. It's extra mild and extra fine. Has the rich, creamy delicious flavor of the finest old English Ales.

And the seal stoppers enable you to open the bottles easily and without getting cork or tinfoil in the Ale.

"The Beer that is always O.K."

It is brewed of choicest hops and malt, in Canada's model brewery. It is the ideal beverage for those who prefer ale to lager.

As a summer tonic—to build up the system—this "O'K" Ale has no superiors.

O K

The ONTARIO CONSOLIDATED MINES, Limited.

AUTHORIZED CAPITAL $350,000.00 — PAR VALUE OF SHARES 25c EACH

10 acres in the richest part of Cobalt, the world's most famous Silver Field. 4 acres prospected, showing 6 well defined calcite veins. Shaft 60 feet deep and all necessary buildings on property.

Write for prospectus, maps and specia letter.

APPLICATIONS FOR STOCK FILLED IN ORDER OF RECEIPT.

FOR FURTHER PARTICULARS APPLY

MERSON & CO.

Members Standard Stock and Mining Exchange

16 KING ST. WEST, TORONTO, CANADA.

SPRIGS OF SPORT

LAWN BOWLING SCORES

President's Rinks Finished Nine Up—List of Scheduled Games.

The bowling greens were very much alive yesterday, notwithstanding the cool weather, and president vs. vice-president games were very keenly contested. Some of the good ones are going down to defeat. The scores were as follows:

President.		Vice-President.	
T. Brightman Skip...	15	Dr. Marshall Skip...	12
Dr. Caldwell, Skip...	13	J. E. A. Fitzgerald Skip...	10
Dr. Greer Skip...	9	W. McIlroy Skip...	16
T. E. Pratt Skip...	15	G. T. Collings Skip...	8
R. M. Waddell Skip...	16	D. Belleghem Skip...	13
	68		59

The president won by 9 shots.

SCHEDULED GAMES

The following skips are required to play scheduled games as below on or before July 8th, as games not played by that time will be counted as defaulted.

Dr. Caldwell vs. T. E. Pratt.
T. Brightman vs. Dr. Greer.
Dr. Holloway vs. Ed. Runnell.
Wm. McIlvroy vs. Dr. Marshall.
J. H. Renwick vs G. T. Collings.
R. M. Waddell vs. R. Cottrell.
J. E. McIntyre vs. J. W. McDermid.

Skips are asked to play as far as possible their own rinks.

TENNIS

In the second round of the Y.M.C.A. tennis tournament last night Sandy Hall was defeated by W. Landry, after taking the first set by some splendid racquet work. The scores were 8—6, 6—3 and 6—3.

BASEBALL YESTERDAY.

Eastern League Standing.

Club.	Won.	Lost.	Pct.
Rochester	42	20	.677
Baltimore	37	26	.587
Toronto	36	28	.563
Montreal	28	29	.491
Buffalo	28	31	.475
Jersey City	26	32	.448
Providence	24	40	.375
Newark	21	36	.368

Wednesday's scores: Baltimore 5, Toronto 1; Rochester 11, Providence 3; Newark 3, Buffalo 2; Montreal 9—3, Jersey City 5—1.

Thursday's games: Toronto at Baltimore, Montreal at Jersey City, Rochester at Providence.

National League Standing.

Club.	Won.	Lost.	Pct.
New York	40	23	.635
Chicago	38	25	.603
Philadelphia	38	25	.603
Pittsburg	36	26	.581
St. Louis	35	27	.565
Cincinnati	28	35	.444
Brooklyn	22	39	.361
Boston	14	49	.222

Wednesday's scores: Brooklyn 2, Philadelphia 1; Pittsburg 3, Cincinnati 2; New York 2, Boston 0; St. Louis 7, Chicago 1.

Thursday's games: Boston at New York, Brooklyn at Philadelphia, Pittsburg at St. Louis, Chicago at Cincinnati.

American League Standing.

Club.	Won.	Lost.	Pct.
Detroit	44	21	.677
Philadelphia	41	21	.661
New York	34	25	.576
Chicago	31	27	.534
Boston	32	29	.525
Cleveland	29	37	.439
Washington	23	42	.354
St. Louis	16	47	.254

Wednesday's scores: Cleveland 6—6, Chicago 4—3; Washington 4—9, Philadelphia 3—16; Detroit 3, St. Louis 2; New York at Boston, rain.

Thursday's games: Chicago at Cleveland, St. Louis at Detroit, Philadelphia at Washington, New York at Boston.

Canadian League Standing.

Club.	Won.	Lost.	P.C.
Berlin	23	14	.622
Hamilton	19	16	.543
London	20	18	.526
Guelph	18	17	.514
Brantford	17	20	.459
St. Thomas	12	22	.353

Wednesday scores: Berlin 6, St. Thomas 3; Guelph 2, Hamilton 1; London 12, Brantford 1.

Thursday games: Guelph at Hamilton, Brantford at London, Berlin at St. Thomas.

At Loss For a Clue.

Winnipeg, June 29.—An inquest will be held on James Reive, the man found dead in the Red River yesterday morning, with a badly punctured skull. Mystery surrounds the case, and although four detectives from police headquarters are working on the case they admit that they are at a loss for a clue. He had lived in Winnipeg since 1879, coming here from Colborne, Ont. He is said to have a sister living near Morris, Man.

Lightning stunned four men and exploded six blasts in a quarry near Hamilton.

HAPPENINGS FROM BENSFORT

Special Correspondence.

Bensfort, June 28.—The first barn raising of the season took place at Mr. Wm. Deyell's on Wednesday, when the framework for his new barn was erected. Mr. George Smithson was foreman, and the work is said to have progressed satisfactorily.

Mr. Joseph Byers, of Lakeview farm, spent a couple of days in Port Hope last week, and seems much refreshed after his short vacation.

Mr. George Staples, of Manvers, is visiting at Mr. J. W. Hall's.

Mr. John Fletcher, one of our local blacksmiths, has purchased a hobby top buggy. We expect to see some of our business men with motor vehicles before long.

Miss Jobe, of Peterborough, spent coronation day at Mr. Fred. Watkins'.

Mr. George Watkins, of Los Angeles, California, is the guest of his father, Mr. George Watkins, of Cow Island, Rice Lake.

Mrs. Wright, of Rochester, N.Y., is the guest of Mr. Harry Clemens.

Mrs. Walter and Master Gladstone Finnie left on Tuesday for Alameda, Saskatchewan, where they will spend a few weeks visiting friends, calling at other western points on their return.

Mr. Richard McBride, of Gore's Landing, was the guest of Mr. Edgar Wood a few days ago.

Mr. Charlie Fisher was renewing acquaintances at Mr. Theodore Pengelly's a short time ago.

Mr. Geo. R. Finnie and Miss Annie Hall spent Sunday at Mr. Walter Fisher's, of Peterborough.

Mr. George Wood spent coronation day in Peterborough with his son, Dr. H. A. Wood.

The possibility of publishing a local paper in our community is being discussed, but under present conditions the proposition will hardly materialize. The foreign market report would require more wire facilities than we command at present, and our merchants are not plentiful enough to make advertising pay.

Coronation Sunday was observed at the Methodist church. The Union Jack decorated the wall and special music was given by the choir.

Mr. Stirling Wedlock hauled the square timber for Mr. Joseph Woods' barn on Thursday morning from Bewdley to Hall's Landing with his steam yacht, and in the afternoon had an excursion party from Millbrook.

The Rev. and Mrs. Lloyd Smith, of California, are visiting at the home of Mrs. Smith's father, Mr. John Fletcher.

A long distance rifle has found its way into our community and much anxiety is felt concerning it. It is hoped that the owner may aim wisely as well as high when using it.

Miss Lillico, of North Monaghan, has been visiting at Mr. John Fry's

STEWART'S HALL

Special Correspondence.

Rev. Mr. Coon preached his farewell sermon last Sunday, but the congregation was not so large as it might have been on account of it being decoration day.

We were all pleased to see our little friend Viola Cardwell, out again after her severe illness.

Mr. Herb Cardwell took charge of the lesson at Sunday school, it being review Sunday.

Mr. Ed. Ruth, the Otonabee carpenter, was on bright and early Monday morning and is hustling things in great shape.

A few of our young people attended garden party at Smithson's Monday evening.

Some of the farmers are busy hauling out their wheat this week. Everybody is preparing for the big strawberry social which is to be held on the school green Thursday evening.

Miss Lizzie Laing was the guest of Miss Maud Stewart Monday afternoon.

Mr. Dixon Hall was seen passing through our village with his auto on Monday evening.

Mr. Ernest Deyell's barn was struck by lightning Tuesday evening.

There was a very bad storm down this way.

Elmer Goelet, aged 30, is under arrest at Kingston, charged with horse stealing at Perth.

Montreal Liberals are arranging a big demonstration for when Laurier returns from London.

HAVELOCK WILL HOLD CELEBRATION

Baseball, Lacrosse, Racing and Other Sports July 1

Special Correspondence

Havelock, June 28—Havelock Dominion Day celebration is on Saturday, July 1. There is a baseball match between Norwood and Havelock, and a lacrosse match between Hastings and Havelock, also a green horse race, and a named horse race, and other small sports of which valuable prizes will be given.

Mr and Mrs. Finley and baby are visiting friends in Tweed.

Miss Mabel Lang of Norwood was in town on Monday last.

Mr. Fisher of Campbellford was in town on Monday.

Mr. Barnes of Toronto was in town last week.

Miss Choate of Peterboro was in town on Tuesday.

Miss Hawkey of Peterboro was in town on Tuesday.

Mrs. Dr. Kindred and Miss Madeline were in Peterboro on Monday.

Mr. Pace of Cordova was in town on town on business.

Mr. Jack Christie of Toronto spent Sunday at the cottage at Trent Bridge

Mrs. Henderson of Peterboro is the guest of Mrs. Ben Chambers.

Mr. Smith Mark of Toronto is the guest of Miss Archie Smith.

Mr. Bill Webb of Toronto was in town on Tuesday.

Miss Katherine Falkner of town is visiting friends at Round Lake.

Miss Putty of Toronto is the guest of Miss Florence Howie.

NORWOOD HAD VISIT FROM STORM

Lasted Over Four Hours Dominion Day on Monday

Special Correspondence

Norwood, June 27.—A fierce electric storm passed over here on Tuesday afternoon. The storm started at one o'clock and lasted until 5.03, the rain coming down in torrents. As far as is known at present, there are no serious results from the storm.

The Presbyterian Sunday school ran a picnic to Peterborough on Saturday last, the train leaving Norwood at 7.10 a.m. and returning at 8.19 p.m. A very enjoyable outing was spent by all.

Miss Jean Nicol is the guest of Miss Helen Harper in Peterborough.

Miss Stella Searight returned from visiting her sister, Miss Ethel Searight in Woodstock, on Saturday and was accompanied by her cousin, Mr. Howard Sanders, of Ann Arbor, Michigan.

Miss Mabel Raye returned to Peterborough last week after visiting at the home of Mr. and Mrs. M. Nicol.

Miss Dora Payne, of Warsaw, was in town on Tuesday.

Mr. Stewart, of Peterborough, is in town in the interests of the Singer sewing machine.

Mr. Arthur Duffield was in Havelock one day last week.

Miss B. Knox, of Keene, was the guest of Mr. and Mrs. W. T. Carbrey last week.

Miss Ruth Birdsall was the guest of Mrs. McCleary last week.

Mrs. W. E. Roxburgh is visiting her son, Mr. John E. Roxburgh, of "Cissnock." Mrs. Roxburgh has just returned from the west where she spent several months visiting Mr. and Mrs. Justice Stewart, of Calgary. Rev. F. D. and Mrs Roxburgh, of Olds, Alta. Mr. and Mrs. Gerald Roxburgh, of Winnipeg, and also her sons in Toronto.

As Dominion Day falls on Saturday this year, the business men of town have decided to hold the following Monday as a public holiday and to keep their stores and other places of business open on Saturday as usual.

Mr. Vivian White, of Toronto, was the guest of his sister, Mrs. Herb Beavis, for a few days last week.

Mrs. Geo. Hendren, Mrs. Bert Hendren and daughter Marion, all of Winnipeg, are the guests of Mr. and Mrs. Stan Hendren.

Misses E. Patterson, M. Young and R. Small visited in Warkworth on Sunday.

The marriage of Miss Ella E. Fallon, daughter of Mr. and Mrs. P. Fallon, and Mr. Frederick Faux, all of Asphodel, was solemnized at St. Paul's church in this village at nine o'clock on Wednesday morning of last week. The ceremony being performed by the Rev. Father Kelley, P.P.

Misses Hilda and Flora Ball, of Ayr, formerly of Norwood, and Miss Mabel Clarke, of Roseneath, visited Norwood last week.

Miss Lilian Wright and Hattie Hague, of Havelock, were in town on Saturday.

Miss Rose Davidson, of Havelock, was in town on Thursday.

LORENZ NEWS

Special Correspondence.

Lorenz, June 27.—Miss Lillico, of Toronto was the guest of her aunt, Mrs. David Jewison, during the past week. She will spend a few days in Peterborough before returning to Toronto.

Mr. and Mrs. Clan Dawson took the advantage of the fine weather and slack work time by taking a trip on the steamer Geneva to Peterborough.

Miss Ferguson, of Cobourg, has been visiting her aunt, Mrs. Ed. Dawson and other friends round the beauty of Lorenz.

Mr. and Mrs. Wicks spent last Sunday with Mr. and Mrs. Johnson, of South Bailieboro.

Mr. Joseph Lang and his merry men from Bailieboro, were at work on Mr. Wick's barn roof last Monday. The patching looks good.

Mr. and Mrs. J. Gainer drove to Peterborough last Saturday, the roads being in grand shape for travelling.

"Doc" Deyell, of Millbrook, was around doing business last week.

Quite a busy time for the horse doctor lately.

The Bailieboro Methodist church are giving their annual strawberry festival on Friday, 30th. Some of the Lorenz talent will burst into song. Given a fine night we hope to see a bumper crowd, so save your quarters for Friday night, 30th June.

Mr and Mrs H. Dawson were seen hustling along the road last Saturday morning to catch the boat.

Quite a number of the young folks took in the English church excursion to Hastings from this part last week.

Road work is now finished for one more year for this beat, and we are now bumping the bumps in places.

Mrs. D. Jewison, accompanied by Miss Lillico, of Toronto, and Mrs. F. Jewison spent last Saturday in Peterborough.

Geoge P. McLeod, pump inspector was killed and three other men hurt when a lantern exploded gas in a well near Saskatoon.

HOTEL LENOX
BUFFALO, N.Y.

MODERN — HIGHEST GRADE — UNEXCELLED SERVICE.

Conveniently located in the most beautiful section of the city. Buffalo's coolest hotel.

EUROPEAN PLAN
$1.50 Per Day and Up.
Special Weekly and Monthly Rates.

SPECIAL — A public taxicab will bring you to Hotel Lennox in five minutes. We will pay the bill. No extra charge in hotel rates.

FIREPROOF THROUGHOUT

Write for "Guide to Buffalo and Niagara Falls." It will be sent with our compliments.

C. A. MINER, Manager.

IMITATION is the most sincere form of flattery. That is why some dealers advertise various kinds of Scranton Coal

There is only one genuine—that is the

D.L. & W. SCRANTON

We sell it at the following prices for June

Stove and Egg.......... $7.10
Chestnut.......... $7.35
Pea Coal.......... $6.50
Hardwood.......... $6.00 per cord
First-class mixed wood $4.50 per cord

Cutting and splitting extra.

R.Hicks&Co
248 MURRAY STREET

Universal Lawn Mowers
EASY RUNNING — KEEN CUTTING — SELF SHARPENING

Weigh a third less than most other makes. The only ball bearing mower with automatic adjustment.

Lawn mowers sharpened and repaired, at

MILLARD'S
BICYCLE SHOP
Hunter St., near Aylmer. Phone 1256

EAST CITY
COAL
And Wood Yard
MAIN OFFICE—111 Hunter Street East
Phone 96

All sizes of the best mined Coal delivered promptly to all parts of the city. Terms strictly cash.

JUNE PRICE
Egg.......... $7.10 ton | Nut.......... $7.35 ton
Stove.......... $7.10 ton | 1-2 ton $3.70
Pea or No. 2 Nut.......... $6.50
Mixed Wood, $4.50 per cord. First class Tamarac

WEIR & O'BRIEN
ARCH. WEIR — JAMES O'BRIEN

BICYCLES
AND
BICYCLE SUNDRIES
MOTOR CYCLES
Motor Boat Supplies
Competent Repair Men at Your Service
F. J. R. MacPherson Co.
LIMITED
341 Geo. St. Both Phones 386

COAL
COAL
COAL
COAL

Phone Bell 116 — Machine Phone 116

BURN "OCCO" SCRANTON
COAL
"THE VERY BEST"

COAL! COAL!

We sell the Genuine

D. L. & W. SCRANTON COAL

which always gives satisfaction

JUNE CASH PRICE
Egg and Stove ... per ton $7.10
Chestnut ... " 7.35
Pea ... " 6.50

W. SCOTT CO.
Limited
Both Phones 264

Coal Results

¶ We sell the very best quality of hard coal, as good as we know how to buy.

¶ Are you getting results from the coal you are now using? Are you sure it is good? Are you burning it the right way?

¶ There is a deal of difference in how you handle the range or furnace, Our long experience tells us that fact, and we are ready to advise any in doubt as to the best way to make use of coal as fuel.

JUNE PRICES FOR COAL
Egg and Stove $7.10 per ton
Nut $7.35. No. 2 Nut $6.50 ton

THE PETERBORO FUEL & CARTAGE CO
LIMITED
162 Charlotte-St. Telephones—(Bell 261 270. (Machine)—270.
134 Alymer-St. Tel. Bell 302

Lehigh Valley
COAL
Best in the World

— June Prices —
will be as follows:—
Egg and Stove Coal $7.10 per ton
Nut Coal .... $7.35 per ton
Pea Coal .... $6.50 per ton
Also first-class Hardwood $6.00 per cord. Cutting & splitting extra

— FOR SALE BY —
J. E. A. Fitzgerald
Both Phones 111

APPLICATION LISTS will be opened at the office of Æmilius Jarvis & Co., 103 Bay Street, Toronto, on Monday, June 26th, and will close on or before Friday, June 30th, at 3 o'clock p.m.

ÆMILIUS JARVIS & CO.

BANKERS & BROKERS TORONTO, ONT.

Offer on behalf of the Owners

$1,500,000 7% Cumulative Preference Stock

of the

Canadian Locomotive Company, Limited

At $100 Per Share

Carrying a Bonus of 25% in Common Stock

CAPITALIZATION

	Authorized	Issued
7% Cumulative Preference Stock	$1,500,000	$1,500,000
Common Stock	2,000,000	2,000,000
First Mortgage, 6% 40 Year Sinking Fund Bonds	2,000,000	1,500,000

APPLICATIONS HAVE BEEN MADE FOR $1,000,000 OF THESE SHARES WHICH WILL BE ALLOTTED IN FULL.

PAYMENTS MAY BE MADE ON EITHER OF THE FOLLOWING PLANS:

PLAN "A"
10% on Application
90% on Allotment

PLAN "B"
10% on Application
15% on Allotment
25% on August 1st, 1911
25% on September 1st, 1911
25% on October 1st, 1911

THE FOLLOWING HAVE CONSENTED TO ACT AS DIRECTORS:

HON. WM. HARTY, Kingston
JOHN L. WHITING, K.C., Kingston
ÆMILIUS JARVIS, Toronto
ROBERT HOBSON, Hamilton
FRANK G. WALLACE, Pittsburg, Pa.
WARREN Y. SOPER, Ottawa
JAMES REDMOND, Montreal

An appraisal of the Company's property and plant has been made by the Canadian Appraisal Company, and is included in Messrs. Price, Waterhouse & Co's Audit of Accounts as set out herewith:

The Canadian Locomotive Company, Limited.

STATEMENT SHOWING ASSETS PURCHASED AND LIABILITIES ASSUMED AS AT DECEMBER 31st, 1910, AND THE CAPITAL STOCK AND BONDS OF THE COMPANY TO BE ISSUED

Real Estate, Buildings, Plant and Goodwill $3,820,151.95

The appraisal of the Properties, Buildings, Plant and Equipment made by the Canadian Appraisal Company, Limited, under date of June 16, 1911, shows the following values:
Reproductive value $2,027,227.76
Depreciated value 1,501,028.68

Net Current Assets:

Inventories and Accounts Receivable	$ 364,888.75	
Cash in banks and on hand	151,012.48	
Municipal and other Bonds	755,024.60	
	$1,270,925.83	
Less,—Current Liabilities	91,077.78	1,179,848.05
		$5,000,000.00

Securities to be issued:

Seven Per Cent. Cumulative Preferred Stock—Authorized and to be Issued		$1,500,000.00
Common Stock—Authorized and to be Issued		2,000,000.00
First Mortgage 6% Gold Bonds—Authorized	$2,000,000.00	
To be Issued		1,500,000.00
		$5,000,000.00

We have examined the books and accounts of The Canadian Locomotive Company, Limited, for a period of four years ending December 31st, 1910, and certify that the Current Assets and Liabilities included in the above statement are correct.

During the period covered by our examination, the profits of the Company, including interest on investments (which has aggregated about $27,500.00 per annum), after providing for depreciation, have in no year amounted to less than $300,000.00, excepting in the year 1910, when the profits amounted to only $167,032.03. The profits for the three years, 1907, 1908 and 1909, on the basis mentioned, have averaged $333,282.08 per annum, and the falling off in the business of the year 1910 is explained by the management as being largely due to the curtailment of operations resulting from the delivery of defective steel castings purchased by the Company under contract.

Yours very truly,
PRICE, WATERHOUSE & CO.,
Chartered Accountants.

FIELD OF OPERATION.

Canada to-day has over 25,000 miles of railroad in operation and over 6,000 under construction or being surveyed. According to statistics furnished by the Department of Railways, one locomotive is required for every six miles of track. Last year there were 4,079 locomotives in use in Canada. The completion of the present 6,000 miles under construction will call for 1,000 new locomotives. In addition, 400 locomotives will be required each year to replace existing equipment. The railroad development which is taking place in Canada is really only at its beginning, and it is expected that within the next ten years the present railway mileage in Canada will be more than doubled. The field of operation is therefore almost unlimited.

PLANT AND EQUIPMENT.

The Canadian Locomotive Company, Limited, have been building locomotives since 1855 and have therefore a thorough knowledge of the business. At the present time they are turning out 75 locomotives per year, but have had to refuse many satisfactory orders owing to their limited capacity. The Company have the most up-to-date and modern plant in Canada, covering 333,000 sq. ft.

In addition the Company have 180,000 sq. ft. of reclaimable land on which they can erect additional buildings and, as required, still further enlarge their plant at the minimum of cost. The Company are fortunate in having cheap power, unexcelled shipping facilities, and in being exempt from taxation, except School taxes, up to the year 1916. They have probably the best trained and most loyal staff of skilled workmen on the continent.

ESTIMATED EARNINGS.

It is estimated that as a result of the contemplated increase to the plant, the earnings within the next few years should be at least $600,000 per annum; or in the neighborhood of 18% on the Common Stock after providing for Bond Interest, Sinking Fund, and Preferred Stock Dividend.

In making provision for an increase in the capacity of their plant, the Company are not entering into a new and untried field. They have a thorough knowledge of the business, and the increased output can be managed with the same office and selling staffs. Other economies will be effected through manufacturing in larger numbers than has been the case in the past. The reputation of the Company is so good that the demand for their locomotives far exceeds the supply.

Applications will be made in due course to list the Preference and Common Shares on the Toronto and Montreal and London Stock Exchanges.

TRANSFER AGENTS, TORONTO:
National Trust Co., Limited

TRANSFER AGENTS, MONTREAL:
Montreal Trust Co., Limited

REGISTRAR, TORONTO:
Toronto Safe Deposit & Agency Co., Limited

REGISTRAR, MONTREAL:
Montreal Trust Co. Limited,

Bankers: Bank of Montreal
Auditors: Messrs. Price, Waterhouse & Co., Toronto

HEAD OFFICE AND WORKS: KINGSTON, ONT.

More complete information and forms of application for Shares may be obtained from

ÆMILIUS JARVIS & CO. - Jarvis Building, TORONTO.

REGIMENTAL ORDERS FOR THE TRIP TO BROCKVILLE

Parade at Armories on Friday Night at 9:30 o'Clock

The regular weekly drill of the 57th Regiment was held last evening. In the orders as given below, the men received full instructions regarding the Brockville trip. On the program is a sham battle with the 41st regiment of Brockville and a trip on the St. Lawrence river on the steamer "River-Side."

At the close of the drill, the prizes won at the Regimental Field Sports, held on Coronation day, were presented by Mrs. (Major) Clegg.

The orders were read as follows—

Headquarters, Peterborough
June 27th, 1911.

Orders by the 57th Regiment, Peterborough Rangers:

No. 1—The regiment will parade in drill order, with ammunition pouches, haver sacks, and leggings at the armories at 9.30 p.m., on Friday, June 30th, 1911, and march to the C.P.R. station and entrain for Brockville, where the Regiment will go into camp for two days, July 1st and 2nd.

No 2—After entraining, officers will remain with their respective companies for 15 minutes, and will join their company 15 minutes before detraining.

No. 3—No passengers will be allowed on the special train except regularly enlisted members of the 57th Regiment in full uniform, and such others as have a proper pass from the adjutant.

No. 4—Orderly officers are detailed as follows: (A) Capt. Watt and Lieut. Gemmel. (B.) Capt. McPherson and Lieut. Comstock. (C) Capt. Langford and Lieut. Kelly. (D.) Capt. Higgins and Lieut. Hodgson. (E.) Major Mills and Lieut. Lech. (F.) Capt. Cluxton and Lieut Carreuthers. (G.) Capt. Hounsell and Lieut. Lech. (2.) Lieut. Lech is detailed as transport officer.

No. 5 The tour of duties for officers and Quarter Guards will be as follows: (A. From 9.30 p.m. Friday June 30, to 7.30 p.m., July 1st; (B) From 7.30 a.m., July 1st, to 1 p.m., July 1st. (C.) From 1 p.m., July 1st, to 7.30 p.m., July 1st. (D.) From 7 p.m., July 1st, to 7.30 a.m., July 2, (E) From 7.30 a.m. July 2nd, to 1 p.m., July 2. (F) From 1 p.m., July 2, to 7 p.m., July 2nd. (G.) From 7 p.m., July 2nd, to arrival at Peterboro.

Order, No .6—It will be the special duty of the orderly officers to have control of the men while in camp. They will inspect, March off and dismiss all guards and other duties. They will attend all parades, see that the meals are good and assist in carrying out the daily routine of the camp.

No. 7 (A) An advance party, consisting of the Q.M sergeant and one man per company will report at the armories on Thursday, June 29, at 10 a.m., and proceed to Brockville to make the necessary arrangements for the reception of the regiment.

(B) Baggage party, consisting of one man from each party from the regimental band, from the bugle band, and the stretcher section will report to Lieut. Lech at the armory at 8 p.m. on Friday, June 30th.

(C) All companies' kit boxes and extra baggage must be ready and in the armory at that hour. (D.) A party from each company and from the regimental band, consisting of a sergeant and four men, and a party from the bugle band, stretcher section and signalling corps, consisting of a corporal and two men, will report at the Q. M's. stores on the camp grounds at Brockville, to draw the necessary utensils and supplies and receive orders for further issues.

No. 8—Officers commanding companies and the Adjutant will, en route, make out requisitions for blankets, etc., and will be held responsible for the accurate account of all issued.

No. 9—Men will provide themselves with brushes, soap, and other necessaries for cleaning purposes. Rifle oil may be procured from the regimental stores.

No. 01—All men must appear on all parades, unless on other duties; and when walking out must be clean and tidy. Faces must be shaved, hair cut, buttons and buckles well polished and belts cleaned. All will wear black leather boots well shined.

No. 11—The entraining of the regiment will be as follows:

First car in rear of engine, baggage; second car, Signal Corps and A Company; third car, B Company; fourth car, C Company; fifth car, D Company; sixth car, E Company; seventh car, F Company; eighth car, G Company; ninth car, Stretcher Section and H Company; tenth car, Bugle Band; eleventh car, Regimental Band; 12th car, Officers.

No. 12—A guard consisting of one sergeant, one corporal, one bugler and ten privates will parade at the armories at 9.45 p.m., on June 30, and march to the train at the C.P.R. station, where a sentry will be placed in charge of each coach, and will allow no one to enter the train except those mentioned in No. 3 above.

These sentries will remain on their respective coaches until 15 minutes after the departure of the train, from Peterborough, when they will join their respective companies, and the guard will be considered dismissed.

No. 13—Quarter guard will be detailed, consisting of one sergeant, one corporal, one bugler, and six privates, one of the detailed from each company, and the bugle band.

This guard will be mounted and relieved at the hour specified in order No. 3.

No. 14.—(A) Guards will turn out and reveille, retreat and tatoo, and at such times as they are to be inspected by the orderly and commanding officer. (B) Guards will occupy the guard tent, and remain in readiness for any emergency or occasion that may require them. They shall pay compliments to all entitled thereto. Allow none to leave the camp unless properly dressed; take into custody all intoxicated, or disorderly men; see no nuisances are committed in or about the camp grounds, and take charge of all government and regimental property, seeing that nothing is misused or stolen. (C) The sergeant of the guard will received from the Quartermaster the necessary requisitions, and before going and after being relieved from duty, shall march his guard to the hotel allotted to them.

No. 16.—The daily routine will be as follows;—Saturday, July 1st, 6 a.m.—Tactical field day manoeuvre, 12 noon, dinner; 1 p.m., guard mounting and parade for boat trip on the St. Lawrence river; 6 p.m., supper; 7 p.m., guard mounting, sunset retreat; 8 p.m., band concert; 10.45 p.m., tatoo; 11 p.; lights out. Sunday, July 2nd, 6.30 a.m., reveille, 7.30, breakfast; 7.50 a.m., guard mounting; 10.15 a.m., dress for parade in divine service order; 10.45 a.m., church parade; 12, noon, dinner; 4 p.m., band concert; 5.30 p.m., strike tents; 6 p.m., supper; 7 p.m., guard mounting; sunset retreat, 10 p.m., parade for entraining; 10.30 p.m. entrain for Peterborough.

No. 16.—Men will be billeted at the hotels for meals. The duty bugler will call a mess parade fifteen minutes before each meal hour, when the color sergeants will parade their respective companies at the Q. M's. tent, where each will receive from the O.C., his company, a requisition countersigned by the Q. M. for meals for the colour sergeant and section commanders will be held responsible for the regularity of all mess parades.

No. 17.—In issuing these orders, the commanding officer does not think it necessary to remind the members of the Regiment that while on the trip to Brockville, they have in their keeping, not only their own good name, but that of the citizens of Peterborough, and of the corps to which they belong; but he has the fullest confidence that the conduct of all will be such as will in no wise mar the pleasure of the annual outing.

No. 18.—The officer has been pleased to make the following promotions;—(H) Company, to be Sergeant, provisionally, Corp. H. Meyers, Vice-Sergeant, F. Joyes, discharged, and Crop. T. Griffin to be Corporal provisionally; Private J. Legros and S. Taylor, vice Meyers and Griffin, promoted.

INDIAN RIVER

H. Horton Sheldon Has Resigned as School Teacher

Special Correspondence

Indian River, June 27—Pete Walker, received a shipment of strawberries last week, and since then it has been discovered that the "Mayor" is an excellent salesman. The only thing Pete can't do, is, put his right hand in his left hand trouser pocket, by dad!

Every time we think of ping pong we have to laugh.

Two new barns are being put up in the vicinity of Jermyn. It may be well to mention that they are not being raised by hot air, as might be expected

H. Horton Sheldon, for the past six months teacher of the school here, will leave for his home in Brockville on Friday. As he has handed in his resignation, he is bidding adieu to the village.

Earle Kidd of Peterborough spent Sunday at his home here.

Young ladies attention!—Two new buggies have been purchased in this neighborhood, one by Wm. Breckenridge and another by Patterson Bros.

Monsieur De Marquis Billy Shepherdson, jr., managed to find his way to the Baptist's church social here on the thirteenth.

Several from here took advantage of the Sunday school excursion to Jackson Park last Saturday.

As this is positively the last news item to be written by the present correspondent, he wishes to state that he has a few "solid ivory" joke butts, on hand, which will be disposed of at remarkable low figures. No reasonable offer will be refused. This is a golden opportunity for other correspondents.

OSKIGMONG

Special Correspondence

Oshkimong, June 28—The Coronation Day was loyally celebrated by the villagers.

Mr. and Mrs. George Johnston of Toronto, returned home last Saturday after spending a very enjoyable time with Mr. and Mrs. Albert Whetung for a few days.

A camping party of four, from Rochester, N.Y., pulled up stakes here last evening, and returned home well satisfied.

The C.A.C. baseball team are expecting to have a match with the White Caps of Simcoe, on the first of July, at Roma.

Extension improvements have been made to the C.A.C. grounds.

Dr. de Van's Female Pills

A reliable French regulator; never fails. These pills are exceedingly powerful in regulating the generative portion of the female system. Refuse all cheap imitations. Dr. de Van's are sold at $5 a box, or three for $10. Mailed to any address. The Scobell Drug Co., St. Catharines, Ont.

SHE WAS SURPRISED

When Dr. Morse's Indian Root Pills Cured her Chronic Liver Complaint

Mrs. R. Smith, of Winnipeg, Man., tells an interesting story of relief from almost intolerable sufferings:

"I can hardly tell you how great my sufferings have been. Chronic liver complaint accompanied by billiousness were a daily source of trial to me. Every day I experienced the sickening effects of these ailments. I longed for some medicine that should permanently drive them away.

Hearing of Dr. Morse's Indian Root Pills, I thought they were worthy of a trial. My surprise was indeed great. From the very first I experienced relief. Continuing with them I found my troubles were slowly but surely leaving me, and before long I once more knew what it was to be free from the harassing effects of the ailments that had long sickened and weakened me. So great is my faith in Dr. Morse's Indian Pills that I shall never on any account be without them."

Dr. Morse's Indian Root Pills cure Bowel and Kidney as well as Liver troubles, and keep you healthy. 25c a box at your dealer's. 14

SPRINGVILLE

Special Correspondence

Miss E. Wood and Miss Robinson of Otonabee were the guests of Miss Alma Wood last week.

Miss Marsh spent a few days last week with Miss M. Whitfield.

Miss Annie Brown is in Lakefield writing on the entrance examinations.

Miss Morrison is visiting at the Manse.

Mr. and Mrs. W. Dainard of Ebernezer spent the week end with friends here.

Miss Hatherly of Cavan spent Sunday with the Misses Bowles.

Mr. Will Patterson of Toronto visited Mr. G. Bidgood and family on Sunday.

Miss Winona Cathcart spent Sunday with Mrs. D. H. Smith.

Mr. S. Grandy leaves for OxBon and other western points on Tuesday.

Quite a number from this vicinity attended the Decoration Day services in Peterboro on Sunday.

Miss L. Cathcart leaves for OxBon Tuesday, where she intends to reside permanently.

Mrs. Dr. Rogers and Miss Helen were guests at Mr. Cathcart's, Coronation

GRAND TRUNK RAILWAY SYSTEM RAILWAY TIME TABLE.

	ARRIVE	DEPART
Lindsay, Orillia, Midland, Gravenhurst, North Bay, Stouffville and Toronto	11.40 a.m.	8.30 a.m
	[illegible]	6.35 p.m.
Port Hope, Toronto, London, Detroit, Chicago and west, Niagara Falls, Buffalo, Cobourg, Montreal and east	8.25 a.m.	11.45 a.m.
	5.30 p.m.	9.05 p.m
Toronto, Lindsay, Stouville, Uxbridge and Markham	10.15 p.m.	7.10 a.m.
Lindsay Local	8.15 a.m.	9.10 p.m
Hastings, Campbellford, Madoc, Belleville, Kingston, Montreal and east	8.10 a.m	8.30 a.m
	8.55 p.m	1.40 p.m
Lakefield	10.00 a.m.	8.35 a.m
	5.15 p.m.	12.20 p.m

CANADIAN PACIFIC RAILWAY.

GOING EAST—
11.28 a.m. for Norwood, Havelock, Ottawa, Montreal
7.47 p.m. for Indian River, Norwood, Havelock Tweed.
12.10 a.m., midnight, (Sunday's included) Ottawa, Montreal.
1.01 a.m., midnight, Ottawa, Montreal.

GOING WEST—
5.26 a.m., for Toronto, Hamilton, Brantford, New York Woodstock, London, Chatham, Detroit, Chicago, etc.
5.51 a.m. for North Toronto, West Toronto; connects with above train at West Toronto
7.42 a.m. for Cavanville, Burketon, Myrtle, Lindsay, Toronto.
1.28 p.m. for Toronto, Hamilton, Guelph, Woodstock, London, Chatham, Detroit, Chicago; also Fort William, Winnipeg and all points in Canadian Northwest.

W. & A. KINGDON

Painters, Paper Hangers, Gilders Glass Embossers and General House and Church Decorators

All work guaranteed and executed with despatch. Our charges are moderate and we only use the best materials.

Estimates cheerfully furnished.

Address 762 Water St. Phone 1140

Ladies' Hair Store

All kinds of Hair Goods made up, also ladies own hair combings made into Puffs and Switches. Best of work guaranteed.

All styles of PADS, TURBANS, etc., at low prices.

We make a specialty of

Hair Dressing, Shampooing, Scalp Treatment

Our preparations for the prevention of hair falling out have proven their value.

Other items of our stock are Fancy Goods, Hair Pins, Combs, Brushes, Dressing Combs, Veilings, Nets, Hosiery.

Mrs. M. J. Byrne

424 George St. Phone 1350

DOMINION CHINESE CAFE

Best meals in the city. If you are going out to dinner or evening lunch, don't forget to call at

328 GEORGE STREET

FOR SALE

Iron Pipes for water and steam Posts, Belting Pulleys, Shafting. Chains, Iron and Wood Pulleys, Steal Beams, Rails, Wire Fencing new and slightly used. Very cheap. Send for Catalogue, and state what you need.

The Imperial Waste & Metal Co.

7 Queen Street - MONTREAL

ROBERT FAIR & CO.
LIMITED

SALE OF DOMINION DAY APPAREL

Friday, June 30th

There is but one brief shopping day before the holiday. Are you in readiness? If their are last minute things to be bought you can save time and bother by going straight to the **GOLDEN LION**. Every item mentioned below is specially underpriced for Friday. Store open Friday night till 9.30 p.m.

NECKWEAR

Big variety Dutch Collars..25c
Lace Cuff and Collar sets...50c
Pleated Dutch Collar with Jabots........50c

NECKWEAR

Soft Silk Sailor Collars......90c
String Ties..........25c and 35c
Lace Dutch Collars 25c, 35c, 50c
Auto Veils 90c, for..........48c

Millinery

Trimmed Outing Hats..........49c to $1.78
White Lingerie Hats..........$4.50
Panama Hats, that were $7.50 and $8.00, for.....$3.98
Special priced trimmed white and tuscan hats that were $7.50. Friday.......... $4.98

GLOVES

Black Silk Gloves, elbow length..50c
18 inch Kayser Silk Gloves, white, champagne and lavender......$1.00
20 inch Silk Gloves, pink, sky black and white..........$1.00

LADIES' HANDKERCHIEFS

Pure Linen hemstitch..........6c
Linen hemstitch initial..........7c
Lovely Wash Belts..25c, 35c, 50c
Patent Leather Belts..25c, 35c, 50c

Summer Hosiery Special

LADIES' FULL FASHIONED seamless Hosiery made from fine mocha yarns. Colors black, pink, nile, rose, wisteria and sky, regular value 35c pair, Friday.......... 19c

LADIES' KIMONA Blouses, richly embroided lace yoke, reg. value $2.90, Friday $2.48

LADIES' SILK KIMONA Blouses, in grey and white, and black and white stripe messoline, regular price $6.50, Friday.......... $5.00

TAILORED LINEN Shirt Waists, regular price $4.00, Friday.......... $2.00

$2.50 TAILORED LINEN Shirt Waists, Friday.......... $1.50

CREAM NET Kimona sleeve blouses, regular price $5.25, Friday $4.10

White Underskirt Special

LADIES' WHITE CAMBRIC and Nainsook Underskirts, trimmed with elaborate embroidery and lace on flounce, regular selling price $2.00, Friday.......... $1.39

LADIES' FINE QUALITY colored Muslin dresses in copenhagen, navy and black, stunning garments and just received from New York. The usual price would be $4.75, Friday.......... $2.98

DEVELOPMENT OF C.P.R. IS A WONDERFUL GROWTH RECORD

Twenty-five Years Ago To-day First C.P.R. Train Left for the Coast—A Tremendous Increase in Wealth and Power.

Twenty-five years ago to-day the first transcontinental train of the Canadian Pacific Railway pulled out from Montreal for the Pacific Coast. It was a memorable occasion, marking the consummation of the greatest work that Canada had ever undertaken.

For a country with less than four millions of people to build a railway across the North American Continent—the first and still the only actual continental line connecting the two great oceans—was a remarkable achievement whose importance was accentuated by the fact that for many hundreds of miles its lines traversed regions altogether unknown—where men did not live—around the rock-bound northern shores of Lake Superior, across the far western plains, then in utter solitude, and over Nature's majestic sky-scrapers in the Canadian Rockies.

No less wonderful has been the growth and expansion of Canada's great national highway during the intervening quarter of a century. The company did not merely remain a common carrier—it became more—a developer and an Empire builder—and so potent a facor in filling the wants of others as well as the vast army of travellers that both on land and sea the C.P.R. to-day is a name to conjure with. From comparatively small beginnings, as seen by twentieth-century eyes, it has developed into a world encircling institution with magnificent fleets on ocean and inland waters—an immigration agency that has peopled half a continent, even to furnishing ready-made homes to the homeseekers—a forceful factor in the development of mines and mining—an inaugurator of huge irrigation works that are reclaiming a kingdom. The company, too, besides having extensive car works at different points where thousands are employed in building its rolling stock, has its own telegraph and express services that reach everywhere, and a chain of palatial hotels to comfortably house those who travel, and it even employs Swiss guides to pilot daring mountaineers to dizzy heights and runs sanitariums and summer resorts where the pleasure seeker may holiday and the health of the invalid be restored. Its record fully justifies the name happily bestowed upon it by an eminent European—"Providence Incorporated."

A few figures will give some idea of the greatness of its growth:

The total earnings in 1886 were a little over $10,000,000, and the net earnings less than $4,000,000, the surplus after deducting fixed charges being $635,444. This year's gross earnings will probably be over $104,000,000, and the net earnings about $37,000,000. The mileage then was 4,651 miles; to-day it is, including controlled lines, about 15,500 miles. The number of passengers then carried was 1,899,319, and the tons of freight aggregated 2,046,195. The approximate figures for the past twelve months are over 12,000,000 passengers, and 21,350,000 tons of freight. A comparison of these figures shows that a considerable reduction in the rates has taken place. In 1886 the average earnings per passenger per mile was 2.10 cents and freight averaged 1.10 cents per ton per mile. To-day the figures are for passengers 1.93 cents per mile and for freight 0.800 cents per ton per mile. A comparison of the equipment then and to-day shows how the company has kept pace with the requirements of the traffic:—

	1886.	1911.
Locomotives	372	1,629
First and second-class passenger cars and colonist and baggage cars	634	1,757
First-class sleeping and dining cars	47	311
Parlor, official and paymaster's car	27	63
Freight and cattle cars	8,253	50,863
Conductors' vans	178	880
Boarding, tool and auxiliary cars	71	3,684

Still more marked is the increase in the marine department. In 1886 the C. P. R. fleet consisted of two steamers on the Great Lakes. To-day, it has fleets on many waters. Its red and white checkered house flag floats over sixteen Atlantic liners, four Pacific liners twenty-two steamers on the Pacific Coast service, five on the Great Lakes service, twenty-two on the inland waters of British Columbia, and two in the ferry service on the Detroit River—a total of 71 vessels—and this number will be increased by the building of several new steamships for the ocean service and by the acquisition of the Dominion Atlantic railway and its steamships.

There seems to be no finality to the company's work. In addition to the large original cost of the railway and equipment hundreds of millions of dollars have been expended on improvements such as double tracking, reduction of grades, curves eliminated, replacing wooden bridges with steel structures, erecting new stations and enlarging old ones, etc., and the policy of extending branch lines wherever needed is still being vigorously pursued.

In one way only has the C.P.R. remained "as it was," and that is in the retention of the services of officials and employees. It is practically manned to-day as it was manned a quarter of a century ago, with, of course, the addition to the many thousands required by the expension of the road. The total number employed now reaches 80,000 and these are stationed in almost every civilized country on the face of the earth. There was no pension fund in 1886, for none was needed. To-day there are over 500 of the old faithful workers on the pension roll, none of whom receive less than $20 a month—a positive contradiction of the proverbial saying that corporations have no souls.

All this shows that the Canadian Pacific is, as stated, more than a transportation company in the generally accepted sense of the term. It is an Empire builder and its name will ever be remembered as the creator of Western Canada and a great developing factor wherever its lines penetrate.

NEW CHURCH AT FENELON FALLS

Rev. Mr. Couch Present at Corner Stone Ceremony

Fenelon Falls, June 28.—Weather conditions were very propitious for the laying of the corner stone of the new Methodist church at Fenelon Falls yesterday afternoon and the interesting ceremony attracted a large crowd of people.

One of the corner stones was laid by Mr. Jos. W. Flavelle, of Toronto while the other was laid by Mr. Jos. McFarland, of Fenelon Falls, one of trustees of the church, Superintendent of the Sunday school and a well known class leader. Two tin boxes were cemented into the corner stones and contained issues of the leading daily papers, the local papers, various coins, the names of the present and past trustees, pastors and other officials of the Methodist church at Fenelon Falls, the names of the officials of the Sunday school and Epworth League and the Sunday school paper, the Bible and the Methodist discipline.

Excellent addresses were delivered by Mr. Jos. Flavelle, who spoke on the ministry and Rev. Isaac Couch, pastor of the George street Methodist church, Peterborough, who spoke on Christianity.

Rev John Bedford, pastor of the Methodist church at Fenelon Falls, presided and also gave a short address, after which all adjourned to the lawn of the parsonage where a beautiful tea was served by the ladies of the congregation.

The new church will be modern in every respect and will be 78 by 52 feet in dimension.

BAND TO FILL THE ENGAGEMENT

At Scarboro Beach Toronto For One Week

The 57th regimental band will go to Toronto to fill an engagement at Scarboro Beach from July 17 to 22. Mr. R. Gliddon having received notice of the band's engagement. The intention of the band is to go to Toronto thirty strong. The engagement is, however, subject to the approval of the officer commanding the 57th regiment, and council, but this will no doubt be given.

TRADE MARK DECISION GIVEN

Ordered to Change Their Name or Quit Business by Supreme Court

Half a dozen local men in Vancouver recently sought to secure a provincial charter under the name of Semi-ready Limited, for the purpose of tailoring and selling high-class garments. The Supreme Court of British Columbia was promptly appealed to by the Semi-ready Company of Montreal, and this judgment was recorded:

"This court doth order and adjudge that the name of the defendant be changed so that the name 'Semi-ready' do not appear therein, and that until such change is effected by the Registrar of Joint Stock Companies the defendant be restrained from carrying on any business in the Province of British Columbia under the name of the 'Semi-ready, Limited,' similar to that carried on by the plaintiff."

The "Semi-ready" name covers articles of all kinds for men's wear, and for women's wear, and the registered rights are vested in the Semi-ready Company, who tailor semi-ready garments.

Alfred Wood, vice-president of the Semi-ready, Limited, and a director in other corporations in Montreal, said, "We got quick action. Most people do not. I am going to work hard for a Business Men's Court, where transgressions against the honor and integrity of the moral business code will be delt with by trained business men, by men of stainless business reputation. Every profession has such a domestic court, and the industrial or business profession is the highest type of occupation in any civilized country. Such a court would be business-like and quick, would be sound in its views and certain in its directions. It would not be hampered by hoary rules of practice and procedure, nor delayed by any admiration for the traditions of the kindergarten age of commerce.

WEDDING BELLS

BARRIE—JOHNSTON.

A very pretty wedding took place yesterday afternoon at the home of Mr. and Mrs. Joseph Johnston, of Park street, when their daughter, Edith Mabel, was united in marriage to Mr. Norman Barrie, son of Mr. and Mrs. W. C. Barrie, 520 Chamberlain street. The ceremony was performed by Rev. W. C. Riddiford, pastor of Park street Baptist church, in the presence of the near relatives and a few friends. The happy couple were the recipients of many beautiful and useful presents, which showed the high esteem both bride and groom hold among their many friends. The bride was married in her travelling costume, and after the wedding repast, Mr. and Mrs. Barrie left for Toronto and other points. Upon their return they will take up residence on George street, south of Romaine.

RAILROAD GROWTH IS ASTONISHING

Demand for Locomotives Far Beyond Factory Capacity

For a country so scarcely settled as Canada, her railway mileage is exceptionally great. In Canada to-day we have over 25,000 miles of railroad in operation and this mileage is increasing at the rate of about 2,000 miles per year. The growth and development of Canada can be quoted in terms of the growth and expansion of the country's railroads. About twenty-five years ago the C.P.R. ran its first train across the continent, to-day the company has gross earnings of over $100,000,000 per year. This company alone has nearly 1,600 locomotives, while the total number of locomotives in Canada for the year ending June 1910 was 4,079. It has been shown by the Department of Railways that one locomotive is required for every six miles of track in Canada. As there are over 6,000 miles of road being built and already surveyed, this will mean an addition of at least 1,000 locomtoives to supply the mileage already under construction. In addition, 400 locomotives are required each year to replace the existing equipment on the Canadian railways.

Away back in 1885 the Canadian Locomotive Company of Kingston began making locomotives and ever since has been engaged in this branch of manufacturing. The company have built up such an enviable reputation as makers of good locomotives that to-day the demand far exceeds their yearly output of 75. To take advantage of the unprecedented growth of our railways, the company have decided to double the capacity of their plant and manufacture at least 150 locomotives per year. To enable them to do this they are increasing the capitalization and issuing $1,500,000—6 per cent First Mortgage Bonds, $1,500,000—7 per cent. Cumulative Preferred and $2,000,000 common. The company are in the enviable position of having possibly the best trained staff of workmen on the American continent, the present employees being the sons and grandsons of the men who enlisted with the company in its early history.

Careful management, skilled workmen, and a knowledge of the requirements of the Canadian railways have made the locomotives of the company, the best and most favorably known on the continent.

HURRAH FOR STONY LAKE JULY 1st.

The fine new steamer Geneva will leave the Wolf St. Wharf, Saturday, July 1st, at 8 a.m., returning same evening. Round trip tickets 50c, good for one week Parties having freight for Stony Lake kindly have it sent by the daily boat as no freight will be carried July 1st. Peterborough and Lake Simcoe Navigation Co.

Mrs. Pierre Deslippe, who is dead in Sandwich East, was born at Amherstburg in 1812.

Kind to the Eyes

Kryptok lenses have distinctive advantages over all former near and far-sighted glasses, having no line or patch to suggest old sight or to confuse the eye. "They are truly delightful and I scarcely realize that I am wearing glasses, as my vision is perfect, both distant and reading," is the remark of one of the pleased patrons of the Optical Institute.

The OPTICAL INSTITUTE, Market Building, Peterboro

J. W. Browett, OPTOMETRIST, Graduate of Colleges of Toronto, Montreal, Detroit, Chicago, New York and Philadelphia.

HOLIDAY SPECIALS

This week we will give great bargains for Ladies' and Men's Ready-to-Wears. It will surely pay you to come and see our offerings.

Ladies' fine DRESSES in mull and mercerized goods, different colors; sold regular up to $10. This week for..........$3.98 and **$4.98**

Ladies' fine washable SILK WAISTS, nicely made, regular $3.00. For.......... **$1.79**

Ladies' fine LAWN WAISTS, in low neck, kimona sleeves, some with sailor collar, different colors; up to $2.00. This week.......... **89c**

Another lot of LADIES' WAISTS; regular $1.00. For.......... **49c**

Ladies' LONG COATS, different colors and styles; regular up to $3.00. Now...... **$1.49**

Men's and boys fine Clothing and Furnishings at extra low prices this week. Call at—

H. Zacks

READY-TO-WEAR STORE FOR MEN AND WOMEN
422 George Street Phone 711

Read! Read! Read!

THE INDEPENDENT REAL ESTATE CO.
- OFFERS -

1. Desirable Dwelling Houses in all parts of Peterborough at prices to suit everybody.
2. Riverview Park property at a bargain.
3. Western lands and town and city property. Get terms on these **NOW.**
4. Choice property in Toronto.

NOTE—We have a block of Toronto property consisting of Nine lots, which, if sold en bloc can be bought at an exceptional price.

W. GALBRAITH, Local Manager

FLOWER SUNDAY AT PARK STREET

Next Sunday will be Flower Sunday at the Park street Baptist church. The church will be decorated with flowers and maple leaves, and the pastor will give an illustrated address to the children on "The Spiritual Beehive." The children are ask to assemble at 10.30, and the parents kindly provide the children with flowers or a bunch of maple leaves. The flowers will be placed by the children around the portrait of Queen Mary and the maple leaves around King George, while the children will sing the national anthem. In the evening the pastor will take for his subject "How can Canada perfect her confederation ideals?"

Argyle Presbyterian Church, at Crinn, Ont., has celebrated its golden jubilee.

WE SELL Anything you want
WE BUY Anything you have to sell.

JAY'S Stores
388-392 AYLMER ST. PETERBORO

YOU!

Who have not yet supplied your complete Clothes needs for this summer should do so before July 1

SATURDAY, Dominion Day, being a holiday, we will be closed all day, making one business day less. Now, we have to crowd six days into five and do the same business, and as an extra inducement we will hold a

Four Days Sale

Tuesday, Wednesday, Thursday and Friday

Read over these items—then take advantage of them:

$5.00 Tweed Suits going at.......... $3.90
$7.50 and $8.50 Tweed Suits, going at.... $6 & $7.00
$10.00 Tweed and Worsted Suits going at...... $8.00
$15.00 Tweed and Worsted Suits going at $12.00
$6.00 Worsted Trousers going at.......... $4.75
$4.00 Worsted Trousers going at.......... $3.25
$1.40 Tweed Trousers going at.......... $1.00
$1.00 Print Shirts going at.......... .75
75c Print Shirts going at.......... .50
50c Print Shirts.......... .40
$1.00 Porous Knit Underwear.......... .75
80c Blue Balbriggan Underwear.......... .60

Cut down the high cost of living. Buy now when you can save from 1-5 to 1-3.

H. LeBrun & Co.

PROBABILITIES
Light winds, fine and warm. Saturday, warmer.

THE DAILY REVIEW

PETERBOROUGH, ONT., CANADA, FRIDAY, JUNE 30, 1911

VOL. LXII., No. 151.

TEN CENTS PER WEEK.

REVIEW WANT ADS
BRING RESULTS
One Cent a Word

ALBERTANS GIVE BORDEN A HEARTY PERSONAL RECEPTION

Like His Hudson Bay Railway Plan and Other Western Planks—Back to Saskatchewan.

Vermilion (Alta., June 30.—The Conservative leader held his last meeting in the Province of Alberta at Vegreville yesterday afternoon. In the evening he spoke at Lloydminster, which is on the border between the two provinces. The main street is the dividing line, and Mr. Borden's meeting was held on the Saskatchewan side.

The audience in Vegreville exceeded the capacity of the Town Hall. As usual the personal reception accorded the Opposition Leader was enthusiastic. A large section of the audience cheered the reciprocity arguments, but apparently it was not a majority. Vegreville is in a Liberal constituency. A civic address was read by the mayor, who is a Liberal.

The Conservative Association of Fort Saskatchewan presented an address of welcome, in which it was declared that reciprocity can confer no benefit, and can only work injury to the country and the Empire.

In the morning addresses were presented by two locals of the United Farmers of Alberta. That from Vegreville was along the customary lines. That from Lavoy began by stating that this society is framed independent of party politics, and the farmers of Western Canada will support the party which is willing to support their end. Then, dealing with Mr. Borden's statements on the Hudson Bay Railway, terminal elevators and the chilled meat trade, it went on to express satisfaction at the Opposition Leader's plans.

Too Drastic Measure.

Montreal, June 30.—The Provincial Board of Health has ordered the Intercolonial Railway to discontinue all service to Lac-Au-Saumon, in the County of Matane. The move was made by the officials of the board after a severe outbreak of smallpox in Lac-au-Saumon, the local authorities notifying the board that they were unable to cope with the situation, owing to the resistance of the population.

Dr. Ouimet Acquitted.

Ottawa, June 30.—Dr. J. A. Ouimet of Hull, arrested in Ottawa on June 7, on a charge of murder, was given his freedom yesterday morning in Hull Police Court by Magistrate Goyette. He was accused of having caused the death of Mrs. Frank Spain by a criminal operation. The preliminary hearing ended on Monday, but judgment was reserved until yesterday.

Steamship Sunk.

Quebec, June 30.—The steamship Gen. Wolfe, belonging to Holiday Bros., Quebec, was struck by the S. S. Aranmore, belonging to the same firm, on Wednesday morning at 1.05 o'clock, when opposite Murray Bay, about 80 miles from Quebec, and went to the bottom. The crew and passengers of both steamers are safe.

SIR RICHARD ON GERRYMANDER

"Blue Ruin" Knight Talks to Toronto Liberals

Toronto, June 30.—Sir Richard Cartwright was tendered a banquet by the Toronto Reform Association last night and in his address to the large gathering of Liberals he made some important political forecasts.

The veteran politician showed a good deal of his old-time vigor, although he said his mission was not a fighting one. One of his suggestions to the voters was the grouping of constituencies and another was the limitation of Parliamentary debate.

He spoke of Canadian opportunity, Canadian progress, Canadian prosperity. So remarkable had been the all-round development under Liberal rule that political opponents were to-day acclaiming it, and constituting their campaign on the extraordinary argument that everything had become so prosperous that "we beg of you to let it alone."

"There may be force in that," gleamed Sir Richard, "in this respect at least. It would seem that both Sir Wilfrid Laurier and Mr. R. L. Borden are the right men in the right places."

But there were other things beside material progress. He felt that something more might be done towards improving and amending the present system of representation which he held was exposed to certain dangers. These he defined as the necessity felt by both parties to "recognize and make provision for" the loose vote not dominated by principles and party allegiance; and the opportunity for "setting at naught the will of the people by the legislative fraud of gerrymander."

The remedy prescribed was proportionate representation and the grouping of constituencies, thereby reducing the turmoil and expense of election and placing a number of seats at the disposal of the respective parties in proportion to the popular vote of the province.

Canada was essentially a leader in reform and progress. Sir Richard elicited renewed applause when he pointed to the fact that Britain was soon to follow the example of Confederation in a home rule legislative system for the third units, and a central Parliament for all.

TWO MONTREAL BOYS IN COURT

Are Charged With Arson in Lumber Yards.

Montreal, June 30.—Raymond Bamford, John Collins and James Milloy were in court yesterday on a charge of arson, in connection with fires discovered in the lumber yard of Shearer, Brown & Wills and in other places in Point St. Charles, and were remanded for voluntary statement on July fifth.

Thomas Mitchell and John Currie pleaded guilty to the charge last Saturday, and it is expected that the evidence produced by these last two youths will set the responsibility on the five, who are all companions. The boys state that they lighted the fires to see which of two fire stations could get its men on the spot first.

She Leaped From Train.

Toronto, June 30.—Rose Rae, 24 years old, who with a party of four other women was being conveyed by Female Bailiff Mrs. J. Scott from the North Bay jail to Toronto to serve a term in the Mercer Reformatory, jumped from the G.T.R. train in which they were traveling near Gravenhurst yesterday afternoon and regained her liberty. The bailiff, owing to the fact that no one was with her, to guard the remaining quartette, was unable to have the train stopped, and it would have been almost suicidal to have followed the escaping one.

Great Dog Harvest.

Chatham, June 30.—The municipal authorities are conducting a strenuous campaign against the dog-owners of the city. There are so many ownerless dogs traveling the streets that the police have received instructions to compel owners to procure tags or destroy the stray dogs. As a result, the city is reaping a great harvest in additional revenue from dog taxes.

Brilliant Shakespeare Coronation Ball

THE COUNTESS OF CREWE — THE DUCHESS OF SOMERSET — LADY LOCH

The Shakespeare coronation ball, with quadrilles, in which peeresses represented the principal characters from "As You Like It," "Anthony and Cleopatra" and others of the plays, marked the opening of the coronation festivities in London. "The Court of Queen Elizabeth," representing scenes of Elizabethan days, was also a feature. Those who took part were the direct descendants of the persons they represented. The scene was one of splendor and rivalled anything of its kind ever witnessed in London. Portraits of the noted women who took part are shown above.

WIRE TRUST IS INDICTED

Nine Charges Against U. S. Combine

Accused of Forming Pools Violating Sherman Act

New York, June 30.—Nine indictments charging restrait of trade in violation of the Sherman anti-trust law, were returned by a federal grand jury yesterday afternoon against that many associations, and a long list of individuals comprising the so-called "wire trust," affiliated with the steel industry. Prominent amongst the defendants are: Herbert L. Satterlees, a son-in-law of J. P. Morgan, and Wm. P. Palmer, president of the American Steel & Wire Co., a subsidiary of the U. S. Steel Corporation, and Frank J. Gould, the well-known railroad financier.

The Government does not seek to establish a physical or fiscal merger of the properties or interests indicted, but a series of pools to maintain prices and apportion territory, in elimination of competition.

There is no indication, however, that evidence gathered by the bureau of corporations in its investigation of the steel corporation, played any part in the indictments. Only two of the indicted associations contain subsidiaries, namely the American Steel & Wire Co., and the Trenton Iron Co.

It is set forth that the various associations described organized under their association names, and each elected what was called a supervisor and adopted sets of rules and regulations. An arbitarary rating was determined, it is charged, by the ratio of output for an agreed time; each member was obligated to pay $5,000 or less into a fund called "the general deposit," and in case any member failed to abide by the regulations, his deposit was forfeited.

Raw materials were bought, it is alleged in one indictment, at "arbitrary and non-competitive prices to be agreed upon by said defendants, being prices lower than those for which the respective corporations would be enabled to purchase said raw materials but for the unlawful conspiracy herein described."

In the indictment against the Bare Copper Wire Association, it is charged that the corporations forming the association produced 95 per cent. of the bare copper wire consumed in the United States and that they had absolute control of the price.

ANGLO-AMERICAN TREATY ON ARBITRATION AWAITS THE SPLASH OF THE PEN

Treaty Ready for Signature now—Permanent Court of Arbitration to be Provided

Washington, June 30.—All formalities necessary to the final conclusion of the general arbitration treaty between America and Great Britain could be completed within four hours, assuming that the machinery was working properly and smoothly, was the official declaration yesterday. The differences between the two countries now relate merely to phraseology and can be readily adjusted. The British ambassador has full powers to sign the treaty and the administration so far has failed to find any signs of objection to the compact on the part of the Senate.

It is distinctly stated that, notwithstanding impressions to the contrary, the treaty conserves to the utmost the constitutional powers of the Senate in treaty making, and that every question to be submitted to arbitration must first receive the approval of the Senate. But it is pointed out that the very negotiation of the treaty will almost have the effect of lessening the number of issues to be arbitrated. This is explained by the fact that through the creation of a commission of enquiry, composed of disinterested members of The Hague tribunal, most of the issues that may arise between the two Governments can be settled satisfactorily by the adoption of the findings of that commision and without the necessity of proceeding to arbitration.

Unofficial advices indicate the French Government is practically ready to enter into treaty with the United States on the basis of Secretary Knox's terms, and action may soon be had in that direction, the French ambassador being on his way here.

Nothing definite has been heard from Germany since the Knox proposal was handed to Ambassador Bernstorff upon his application. Holland also has been furnished with a copy of the projected treaty, and other nations are showing marked interest in the subject.

An interesting feature of the projected treaty is the provision for the reference of issue to a tribunal. This is so framed as to forecast the creation of the permanent court of arbitration, towards which the administration is steadily working.

JEROME K. JEROME.

The popular author, who is said to be preparing a book that will make a sensation.

PUMP STATION COLLAPSED

Eight Men Killed in a Buffalo Disaster

Walls and Roof Fell Without any Warning

Special to the Review.

Buffalo, June 30—Seven men were killed and upwards of a score injured when the new waterworks pumping station on Porter Avenue collapsed. The structure was nearing completion and a large staff of workmen were buried underneath. The men killed were working in a pit, fifty feet below the floor level. Both sides of the walls, each three hundred feet long, and the roof crashed down without any warning.

Boy's Body Found.

Kingston, June 30.—At three o'clock yesterday the body of George Laily, aged five, was found in Cataraqui Bay. He disappeared last Thursday and, when dragging had failed to recover remains it was feared he had been kidnapped by gypsies.

Stole Dress From Friend.

London, Ont., June 30.—Lilly Moore of Toronto, in the Police Court yesterday, pleaded guilty to a charge of stealing a dress from a friend. She was remanded for a week, and an effort will be made to send her home.

CHILDREN ARE ENTERTAINED

At Crystal Palace by The King and Queen

Special to the Review.

London, June 30—King George and Queen Mary entertained one hundred thousand school children at Crystal Palace to-day. The youngsters filled ninety two special trains.

Little Boy Killed.

Toronto, June 30.—Five-year-old Harry Maynard, who lived at the head of Dufferin street, was crushed to death beneath the wheels of one of Neilson's ice cream wagons at Dufferin Heights, Wednesday afternoon. He had climbed on the wagon while an order was being delivered and when the wagon started up was caught by the wheel and went around with it. Finally he was thrown off and the wheel passed over his head. A clerk from a nearby store picked up the little fellow and carried him home, where he died shortly afterward. The driver of the wagon did not learn of the accident till yesterday morning. Coroner Singer is investigating.

Pay Going Right On.

Ottawa, June 30.—The House of Commons accountants are yesterday sending out the indemnity earned by the members during the month of June.

Althought the House was not working, the money goes out on a basis of $10 a day for the thirty days of June.

There will be one more payment this session. An instalment of $240 will be forthcoming on August 1st.

Chief Constables Elect Officers.

Ottawa, June 30.—The Chief Constables Association elected the following officers yesterday: Chief R. G. Chamberlain of Vancouver, president; Chief Detective Carpenter of Montreal, vice-president; Deputy Chief Stark of Toronto, secretary. Executive—Chief Inspector Archibald, Toronto; Lieut.-Col. Sherwood, Ottawa; Chief Slemin, Brantford; Captain Trudel, Quebec, and Chief Campeau, Montreal.

A Redistribution Saw-Off.

St. Catharines, June 30.—The Conservatives will not put up a candidate to oppose W. M. German, the Liberal member for Welland, who opposes reciprocity, provided that in the redistribution bill, the Township of Pelham, a Liberal stronghold, returning 500 Liberal majority every election, is not tacked on to Lincoln, which would result in E. A. Lancaster's defeat.

Fifty-One Years With G.T.R.

Montreal, June 30.—Wm. Thompson, for many years associated with the Grand Trunk Railway, died yesterday afternoon at the age of 80.

The late Mr. Thompson was born at Perth, Ont., and came to Montreal early in life. He entered the employ of the Grand Trunk Railway, with whom he remained fifty-one years, retiring a few years ago on a pension. He is survived by five sons and four daughters.

MACKENZIE KING IS BITTER ON RECIPROCITY QUESTION

Labor Minister Addresses a Meeting at Home—Talks of Combinesters and Sycophants.

Berlin, Ont., June 30.—Hon. Mackenzie King addressed an audience that filled the Town Hall at Waterloo last night on the reciprocity agreement. He dealt with the question in a comprehensive manner and argued that its adoption would result in increased prosperity of the people as a whole, because the benefit that would accrue to the great primary interests in the free interchange of natural products could not but have that effect.

He was bitter in his denunciation of the opponents of the pact, arguing that their actions tended to corruption of the press and deterioration of public morals in the manner in which they were seeking to deceive the great mass of the people. He believed that this opposition came chiefly from the "combinesters," as he termed them, "members and sycophants of the trusts and combines existing in Canada, and from the tariff reform party of England," whose efforts, if successful, would tend to destroy rather than forward the permanency of the British Empire.

He believed Sir Wilfrid Laurier's action at the Imperial Conference had resulted in action constituting more real advance in strengthening the Empire than had been accomplished in the past fifty years.

Memorial to Tecumseh.

Chatham, June 30.—The citizens of Thamesville have decided to erect a boulder on the battlefield of Moraviantown, to commemorate that important event in history, and also to establish a mark of esteem for the Indian Chief Tecumseh. John McDowell, on whose farm the site is situated, has donated sufficient ground for the erection of the boulder, and the citizens of Thamesville have already subscribed the funds, so that Kent County's greatest historical site will be plainly indicated.

This has again aroused in Chatham the interest in a public monument to Tecumseh, to be erected in Tecumseh Park here. It is quite likely a subscription will be started with this object in view.

Formed New Church.

Brockville, June 30.—Owing to a split in the congregation of the First Baptist Church some months ago, the majority of the members and adherents withdrew and formed a new church, under the pastorate of Rev. S. J. Robins, who went out with them. A council composed of lay and clerical representatives of the 22 churches forming the Central Canada Baptist Association have just concluded a meeting here, at which the new church was officially recognized and extended the hand of fellowship. Officers have been elected and a name will be decided upon at a congregational meeting to be held later. Preparations are being made for the building of an edifice.

FEDERATION TO LAY UP VESSELS

In Effort to Defeat Striking Seamen

To the Editor of the Review.

London, June 30—In an effort to defeat the striking seamen, the Shipping Federation has decided to lay up half of the numbers of its vessels.

Lobster Catching Season Extended.

Ottawa, June 30.—An order in council has been issued affecting the lobsters off the Nova Scotia coast. Because cold weather delayed the season, the Government has granted an extension from June 30 to July 10.

FORMER R. C. ARCHBISHOP OF TORONTO PASSES AWAY

No Paper To-morrow

To-morrow being a statutory holiday, the Review will not published.

Big New Office Building.

Montreal, June 30.—Tenders for the erection of a new ten-storey $330,000 office and factory building on St. Catherine street west, between Mance and Balmoral streets, were called for yesterday by Messrs. Henry Morgan & Co. The new building will have a frontage of 150 feet on St. Catharines street and a depth of 100 feet.

Was Seventy Years of Age and Had Been Ill for One Month

Special to the Review.

Toronto, June 30.—Most reverend Denis O'Connor, former archbishop of Toronto, died at five o'clock this morning.

The late Archbishop was greatly beloved and respected and his brethren of the Roman Catholic clergy of Peterborough all speak in the highest terms of his noble character, and high mental attainments. The deceased archbishop was born in Pickering, Ont., in 1841, just seventy years ago. He entered St. Michael's College, Toronto, at an early age where he received his education. After spending about two years in France he joined the Brazilian order of clergy and returned to Canada, where he was ordained in 1864. He spent some time as teacher in Simpson College at Sandwich, Ont., and was later appointed Archbishop of London, where he remained nine years, leaving there to accept the Archbishopric of Toronto, which position he ably filled until the time of his retirement, three years ago.

The news of his death was received by Bishop O'Connor at St. Peter's rectory by telephone about 6.30,

FAREWELL TO THE DEPARTING DUKE

Connaught the Guest of Honor at London Affair.

London, June 30.—The American ambassador and Mrs. Reid gave a dinner at Dorchester House last night, which was in the nature of a farewell to the Duke of Connaught, who is leaving, after the King's visit to Ireland, Scotland and Wales, for Canada to assume the Governor-Generalship.

The duke was accompanied by the duchess, Princess Patricia, and Prince Arthur of Connaught, and the party invited to meet them formed a most distinguished company of diplomats, statesmen, and persons socially prominent. Sir Wilfrid Laurier, the Canadian Premier, was among those present and many Americans and colonials came in to the dance which followed the dinner.

FOR 25 YEARS HE SUFFERED

Well Known Merchant Of Sarnia Cured by "Fruit-a-tives"

SARNIA, ONT., Feb. 5th, 1910.

"I have been a sufferer for the past 25 years with Constipation, Indigestion and Catarrh of The Stomach. I tried many remedies and many doctors but derived no benefit whatever.

Finally I read an advertisement of "Fruit-a-tives". I decided to give "Fruit-a-tives" a trial and found they did exactly what was claimed for them.

I have now taken "Fruit-a-tives" for some months and find that they are the only remedy that does me good.

I have recommended "Fruit-a-tives" to a great many of my friends and I cannot praise these fruit tablets too highly" PAUL J. JONES

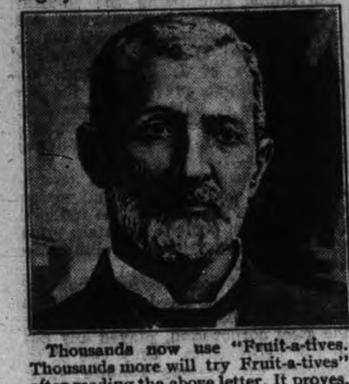

Thousands now use "Fruit-a-tives. Thousands more will try Fruit-a-tives" after reading the above letter. It proves, beyond the shadow of a doubt, that at last there is a cure for Constipation and Stomach Troubles.

"Fruit-a-tives" is Nature's cure for these diseases, being made of fruit juices and valuable tonics

50c. a box, 6 for $2.50, trial size, 25c. At dealers, or sent on receipt of price by Fruit-a-tives Limited, Ottawa.

The Daily Review

FRIDAY, JUNE 30, 1911.

UNION LABEL

AFFECTING PROTESTANTS

In the Orange Sentinel this week there is a long letter from a Peterborough gentleman on the subject of the Ne Temere decree, in which he seeks to show that the decree applies to Protestants, in reply to a writer in the Montreal Witness who says that the decree is of concern to Roman Catholics only.

The argument put forth by the correspondent is interesting, and in one or two points convincing. The decree is of course addressed to Roman Catholics ,and those whom the Roman Catholic church claims as its own, whether those individuals reciprocate in the relationship or not. It affects Protestants, not through the civil aspect, but through its effect on the members or ex-members of the church with whom Protestants have relations. This is an unfortunate phase of the case that cannot be recognized by the law, but is the basis of much well founded ill-feeling. The relations of the home should not be disturbed or divisions between the husband and wife created by any religious body, and if religion were not deeper-seated than even love, it would not be so. It is true that a mixed marriage in Quebec is no marriage at all in the eyes of the Roman Catholic church. But, of course, it has not yet been held by the courts of Quebec that a mixed marriage is invalid, even though the Roman Catholic church says so. No such case has been tried, and there is no guiding decision thereon. Protestants who intermarry with Roman Catholics in any province but Quebec may feel assured of a legitimate marriage, which neither an ecclesiastical promulgation of the Roman Catholic church or any other church can affect. Protestants are indirectly concerned in Quebec, but the fact that the church of Rome declares this is valid or that is invalid is of no civil consequence to any but Roman Catholics.

The ordinances of the church will no doubt cause a great deal of trouble in the homes of which the foundation is a mixed marriage; and Protestants are affected in this way. But from a civil standpoint; from the viewpoint of whether a marriage is valid or invalid, as a result of the rulings of the prelates of Rome, it cannot be shown that the decree affects Protestants injuriously, for no case has arisen in the courts where the marriage of a Protestant and a Roman Catholic has been annulled through ecclesiastical rulings. Judicial men have said that in their opinion, they do not think the courts would declare as invalid a mixed marriage, though celebrated in direct contravention to the rules of either the Roman Catholic or of a Protestant church.

Wood's Phosphodine, *The Great English Remedy.* Tones and invigorates the whole nervous system, makes new Blood in old Veins. *Cures Nervous Debility, Mental and Brain Worry, Despondency, Sexual Weakness, Emissions, Spermatorrhœa, and Effects of Abuse or Excesses.* Price $1 per box, six for $5. One will please, six will cure. Sold by all druggists or mailed in plain pkg. on receipt of price. *New pamphlet mailed free.* The Wood Medicine Co. *(formerly Windsor)* Toronto, Ont.

DOMINION DAY

To-morrow is Dominion Day, a day which Canadians should celebrate with all their heart. To-morrow Canada passes another milestone toward her destiny as a great nation and a power on earth. It is her forty-fourth birthday as a distinct British unit, and never in all of the brief history of this great and privileged people has there been so much cause for rejoicing and for satisfaction as there is to-day.

True, we have our problems; we have our national ills and troubles. But Canada to-day offers evidence that must thrill the pride of Canadian patriotism, of the wisdom and foresight of the fifteen statesmen who gathered in London, and whose efforts have been crowned with such consummate success.

Forty-four years ago Canada was a collection of undeveloped, scattered and antagonistic colonies of the crown. With the union of the principal provinces under one central government, and the addition and extension of the Dominion suzerainty, a nation sprang into being that is making and will still further make a mark on the page of the world's history. Dominion Day in 1911 will find Canada humming with industry, prosperous and on the whole happy. Bound together by the steel bands of loyalty to the national ideal, to the cause of empire, and with love toward the "tight little isle," that has wended its way so manfully through the years as an uplifter and elevator of mankind, the provinces of Canada should to-morrow remember with gratitude supreme those far-sighted statesmen who are commonly known as the fathers of confederation. Chief among these was Sir John Macdonald, that statesman whose memory is green in the hearts of a million Canadians. They did not know forty-four years ago what a country they were making. It was not given to most of them to realise what an important part Canada was to play in the counsels of empire. Beyond their wildest dreams, and even extravagant expectations, the Dominion has progressed and prospered, and the end is not yet.

In celebrating the national birthday to-morrow, let us render thanks to the brave spirits who plunged into the maelstrom of difficulty and doubt and opposition, and brought into being a nation. Let us render thanks to a kind Providence that the young nation has grown to lusty manhood, full of virility and strength, and eager to do and to dare, trusting in the guidance of wise counsel and sane thinking to lead us in the right.

EDITORIAL NOTES

One more day has passed without F. D. Kerr resigning the candidacy in East Peterborough. Mr. Kerr will not find the job of keeping the seat warm for the bosses' man a hard one in July and August.

The hearty welcome which Mr. Borden is receiving in the west must be rather annoying to the Grit newspapers who a few weeks ago were busy prophesying blue ruin for Mr. Borden in the prairie towns.

The west saw the sunny smile last year, but smiles soon fade. This year it is getting talk straight from the shoulder—what the Winnipeg Tribune calls almost brutal frankness. Which sort of hand-out does it prefer?

Sir Wilfrid Laurier says he will save Mrs. Neapolitano, the woman who killed her husband at the Soo, and who is under sentence of death. It is unthinkable that the government would permit the woman to be hanged under such circumstances, when many brutal murderers escape the gallows.

Has anyone noticed that flies do not seem to be as numerous or bothersome this year as in others? Can it be that the slogan "Swat the fly," has been carried out with telling effect, or is it that the board of health has arranged the garbage removal business so well that there is no place for the flies to breed in?

A Hull doctor named Ouimet, was arrested,charged with murder through having performed an alleged criminal operation on a woman. He was thrown into the dirty cells at Ottawa, herded among vagrants and the class of people a jail usually gathers, made to suffer from the vermin that seem to exist in every jail, refused bail; and when the case came up in police court, the charge utterly failed because the crown couldn't show that the doctor performed the operation. The crown authorities should be more careful in laying serious charges like this, if they can't make out a reasonably good case. It looks like spite work on the part of someone.

Getting Big Prices.

Chatham, June 30.—Horse buying was brisk on the local market yesterday. An eastern buyer named Smith was holding forth, paying all the way from $150 to $250 a head for horses.

Hogs are still commanding $6.75, hay brought $10 a ton and oats 38c and 40c. a bushel.

THE MARKETS

Latest Quotations in Grain, Dairy Products, Live Stock Etc.

Liverpool and Chicago Wheat Futures Close Lower—Live Stock—Latest Quotations.

CHICAGO, June 29.—There was an explosive market to-day in corn. It looked as tho genuine crop damage had been taking place owing to hot winds thruout a wide sweep of Kansas and Nebraska. Predictions were current in consequence that if the harm should prove general corn would take fire in the pit. As a result the cereal led all others, and closed strong at a net gain of 5-8 to 3-4 to 1 1-8 to 1 1-4. Oats finished 1-4 up and wheat irregular 1-8 off to 1-4 advance. Latest figures for hog products varied from a shade decline to a rise of 10c.

The Liverpool market closed to-day ⅛d higher to ⅛d lower than yesterday, on wheat, and ⅛d to ¼d lower on corn. At Berlin wheat closed ⅛c lower.

Winnipeg Options.

	Close.	Open.	High.	Low.	Close.
Wheat—					
July	96½	96¼	96⅝	96⅛	96⅝
Oct.	90½	90⅝	90⅞	90⅝	90⅝
Oats—					
July	36⅞	37	37	36⅞	36⅞
Oct.	38¼	38⅝	38½	38⅞	38⅛

Toronto Grain Market.

Wheat, fall, bushel	$0 80 to	$0 84
Wheat, goose, bushel	0 80	....
Rye, bushel	0 70	....
Oats, bushel	0 43	....
Barley, bushel	0 60	....
Buckwheat, bushel	0 48	0 50
Peas, bushel	0 78	0 80

Toronto Dairy Market.

Butter, store lots	0 16	0 17
Butter, separator, dairy, lb.	0 19	0 20
Butter, creamery, lb. rolls..	0 22	0 23
Butter, creamery, solids	0 23	....
Eggs, new-laid	0 19	....
Cheese, new, lb.	0 12	0 12½
Cheese, lb	0 14½	0 15
Honeycombs, dozen	2 50	....
Honey, extracted, lb	0 10	0 11

Liverpool Grain and Produce.

LIVERPOOL, June 29.—Closing—Wheat—Spot, steady; No. 1 Man., 7s 5¾d; No. 2 Man., 7s 4d; No. 3 Man., 7s 1½d; futures, steady; July, 6s 10d; Oct., 6s 8½d; Dec., 6s 8⅝d. Flour—Winter patents, 27s. Hops in London (Pacific Coast), £5 5s to £6 10s.

Montreal Grain and Produce.

MONTREAL, June 29.—The foreign demand for oats continues good, but as the prices bid were just about flat on the market here no new business was done. There was some demand from local buyers and sales of several lots of 5000 bushels each, number 2 Canadian western were made at 40½c per bushel, afloat. A fair volume of business is passing in American corn at firm prices. There is no change in flour, business being quiet to-day [illegible] account, but the local and country demand continues fair.

Dressed hogs—Abattoir, $10.25 to $10.50 per cwt. Beef—Plate, half barrels, 100 lbs., $7.50; barrels, 200 lbs., $14.50; tierces, 300 lbs., $21.50. Lard—Compound-tierces, 375 lbs., 9¼c; boxes, 50 lbs. net (parchment lined), 9⅜c; tubs, 50 lbs. net, grained, two handles, 9¾c; pails, wood, 20 lbs. net, 10c; tin pails, 20 lbs. gross, 9¼c. Pork—Heavy Canada short-cut mess, barrels, 35 to 45 pieces, $22.50; half-barrels, $11.50. Canada short-cut and back pork, 45 to 55 pieces, barrels, $22.50; Canada clear pork, barrels, 30 to 35 pieces, $21. Oats—Canadian western, No. 2, 41½c to 41¾c, car lots, ex-store; extra No. 1 feed, 40¾c to 41c; No. 3 C.W., 40¼c to 40½c; No. 2 local white, 39¾c to 40c; No. 3 local white, 39¼c to 39½c: No. 4 local white, 38¾c to 38½c. Flour—Manitoba spring wheat, patents, firsts, $5.30; seconds, $4.80; winter wheat patents, $4.60 to $4.75; strong bakers, $4.60; straight rollers, $4.10 to $4.25; in bags, $1.85 to $2. Rolled oats—Per barrel, $4.55; bag of 90 lbs., $2.15. Feed barley—Car lots, ex store, 51c to 52c. Corn—American No. 3 yellow, 62c to 62½c. Millfeed—Bran, Ontario, $22; Manitoba, $21; middlings, Ontario, $22.50 to $23; shorts, Manitoba, $23; mouillie, $25 to $30. Eggs—Fresh, 17½c to 18c. Cheese—Westerns, 11⅜c to 11⅝c; easterns, 11⅛c to 11¼c. Butter, choicest, 22½c to 23c.

CATTLE MARKETS.

Toronto Live Stock.

TORONTO, June 29.—The railways reported 88 carloads of live stock at the City Yards, consisting of 751 cattle, 2920 hogs, 1235 sheep and lambs, 166 calves and 5 horses.

Butchers.

Geo. Rowntree bought for the Harris Abattoir Co. on Wednesday and Thursday, 320 cattle as follows: Butchers' steers and heifers, $5.85 to $6.25; cows, at $3 to $5; bulls, $4 to $5.

Stockers and Feeders.

Feeders, 800 to 1000 lbs., sold at $4.90 to $5.40; stockers, 650 to 800 lbs., at $4.25 to $4.90.

Milkers and Springers.

A fairly large delivery of milkers and springers sold from $35 to $65 each.

Veal Calves.

Veal calves sold at $4 to $7 per cwt., or an average of $6.50 per cwt.

Sheep and Lambs.

Receipts of sheep and lambs were large with prices easier all round. Spring lambs declined about 3½c per lb. Heavy ewes sold at $3 to $3.50 per cwt.; light ewes, $3.50 to $4 per cwt.; lambs, $6.50 to $7.25 per cwt., with two or three extra choice lots at $7.50 per cwt. Any lambs quoted higher than the above prices were sold on Wednesday.

Hogs.

Mr. Harris paid $7.20 for hogs fed and watered at Toronto, and Mr. Johnson for Guns reported the same. And it will be seen by sales quoted below that H. P. Kennedy was paying $7.15 and E. Puddy $7.10 for hogs f.o.b. cars at country points.

East Buffalo Cattle Market.

EAST BUFFALO, N.Y., June 29.—Cattle—Receipts, 100. Market, slow, steady. Prime steers, $6.35 to $6.60; butcher grades, $3 to $6.25.

Calves—Receipts, 200. Market, active, steady. Cull to choice, $5.25 to $8.75.

Sheep and Lambs—Receipts, 1200. Market, active, 25c higher; choice lambs, $7.75 to $8; culls to fair, $5.25 to $7.50; yearlings, $5.50 to $6; sheep, $2 to $4.35.

Hogs—Receipts, 2740. Market, slow, weak. Yorkers, $6.75 to $6.80; stags, $4.50 to $5; pigs, $6.40 to $6.50; mixed, $6.75 to $6.80; heavy, $6.70 to $6.80; roughs, $5.25 to $5.65.

Chicago Live Stock.

CHICAGO, June 29.—Hogs—Receipts, 22,000; market, strong; mixed and butchers, $6.10 to $6.55; good, heavy, $6.15 to $6.50; rough heavy, $5.95 to $6.15; light, $6.10 to $6.52½; pigs, $5.70 to $6.25. Cattle—Receipts, 5000; market, slow and steady; beeves, $4.65 to $6.65; cows and heifers, $2.25 to $5.70; stockers and feeders, $3.15 to $5.35; Texans, $4.40 to $6; calves, $5.75 to $7.85. Sheep—Receipts, 1500; market, strong; native, $2.50 to $4.35; western, $2.50 to $4.40; lambs, $4 to $7.30; western, $4.20 to $7.25.

Cheese Markets.

KINGSTON, June 29.—(Special.)—Cheese sold 11 cents. Frontenac cheese board boarded 475 boxes white cheese, 1030 boxes colored.

RUSSELL, June 29—The number of cheese boarded to-day was 400; all sold at 11c.

WINCHESTER, June 29.—There were 1131 cheese boarded; most of it was white and sold at 11c.

VANKLEEK HILL, June 29—There were 1700 boxes of cheese boarded; white, 10 15-16c, and a few at 11c; colored at 11 1-16c.

REVIEW WANT ADVTS.

The Review want advertisements are read by thousands, for people want what they want when they want it.

If you need help,—Servants hands, or workmen try the Review want ad columns.

If you have anything to sell, from a pickaxe to an Auto, use the Review want ad columns.

If you have lost anything try a want ad in the Review and almost certainly you will recover the lost article. If you want an owner for anything found a Review want ad will bring the owner to light.

One Cent Per Word

Advertisements under this head 1c per word

Advertisers, if they prefer, may use as many as 25 words at the rate of 25c for one insertion, 38c for two insertions ,and 50c for three insertions.

RATES

10 Words—1 TIME 10 Cents
25 Words—1 TIME, 25 Cents
25 Words—2 TIMES, 38 Cents
25 Words—3 TIMES, 50 Cents
25 Words—6 TIMES, 75 Cents
LOCALS (Reading Type) 48 cts per inch (4 cents per line.)
LOCALS in Dark Type 60c per inch (5 cents per line.)

Lost or Found

LOST

ON FRIDAY, ON MARKET OR AROUND town, small leather purse containing $5.00 bill. Return to Review. 1d

LOST

ON THURSDAY EVENING, IN VICTORIA Park or Y.W.C.A., small purse containing large sum of money. Reward for return to Y.W.C.A. 1d

Wanted

WANTED

GIRLS FOR LAMP DEPARTMENT. APPLY at the gate house, Can. Gen. Electric Co. 3d

WANTED

BOYS TO CARRY ROUTES OF DAILY Review. Apply at Review Office. Boys in north and south wards wanted. 3d

For Sale or To Rent

OFFICES TO RENT

NEAR POST OFFICE, HEATED AND WITH good vault. Dennistoun, Peck & Kerr.

OFFICE TO LET

CENTRAL LOCATION ON GEORGE STREET ground floor, with light, heat and lavatory Can take possession at early date. Apply to Box 6 Review. 118dtf

FOR SALE CHEAP

ONE FIRST-CLASS GASOLINE LAUNCH, IN complete running order. One first-class New Hull already for engine. One four horse power Steam Engine. One Moving Picture Machine. One good Singer Sewing Machine. Apply to J. J. Turner & Sons, George Street, Peterborough, Ont.

FOR SALE—$3000—FOR SALE

FOR SALE AT THE PRICE OF $3,000—THAT Eligible Residence, No. 147 Hunter St., East, Brick, steam heated, modern conveniences, seven bedrooms, fixed basins and taps in bed rooms, billiard room in basement. Ten minutes walk from post office. Apply to Mr. E. A. Peck, Peterborough

FOR SALE

Iron Pipes for water and steam Posts, Belting Pulleys, Shafting, Chains, Iron and Wood Pulleys, Steal Beams, Rails, Wire Fencing new and slightly used. Very cheap. Send for Catalogue, and state what you need.

The Imperial Waste & Metal Co.
7 Queen Street - MONTREAL

General

DOMINION CHINESE CAFE

Best meals in the city. If you are going out to dinner or evening lunch, don't forget to call at

328 GEORGE STREET

W. & A. KINGDON

Painters, Paper Hangers, Gilders Glass Embossers and General House and Church Decorators

All work guaranteed and executed with despatch. Our charges are moderate and we only use the best materials.

Estimates cheerfully furnished. Address 762 Water St. Phone 1140

LUMBER

And builders' materials of all kinds—Shingles, Scantlings, Joist and Bill Stuff—Mouldings, Casings and Base and all kinds of finish. Boxes and Box Shooks.

ALF. McDONALD ESTATE
Point St. Charles Mills

GRAND TRUNK RAILWAY SYSTEM

DOMINION DAY SINGLE FARE FOR ROUND TRIP

(with minimum charge of 25 cents)
Between all stations in Canada, also to Niagara Falls and Buffalo, N.Y., Detroit and Port Huron, Mich

TICKETS GOOD GOING

JUNE 30th and JULY 1st
Return limit July 4th, 1911.

EXCELLENT TRAIN SERVICE
—TO—
Muskoka Lakes, Lake of Bays, Temagami, Algonquin Park, Georgian Bay, Etc.

Commencing Saturday, June 24th, trains will leave Toronto as follows:—

2.05 a.m. daily, Muskoka-Huntsville Temagami Express. 10.15 a.m. daily except Sunday, Penetang-Huntsville Express. 12.20 noon, Muskoka-Huntsville Express, daily except Sunday.

Convenient connections from all points in Ontario.

Literature and full information from any Grand Trunk Agent, or address A. E. DUFF, D.P.A., Union Station, Toronto, Ont.

City Ticket Office 334 George St.
B. A. ROSE, City Agent.

CANADIAN PACIFIC

DOMINION DAY

SATURDAY, JULY 1st

Single Fare

Good going June 30th and July 1st. Return limit Tuesday, July 4th. For tickets and all information see.

W. McILROY, - AGENT
PETERBORO

CANADIAN NORTHERN

REDUCED FARES

TO THE BEST NEW LINE IN THE LAST BEST WEST

By the Canadian Northern route, the most interesting way to the Western Provinces.

HOMESEEKERS and SETTLERS RATES

See that your ticket reads via Canadian Northern.

For all information apply to Grand Trunk Ticket Agents, or write District Passenger Agent, Canadian Northern, Toronto,

Canadian Pacific Ry.

EMPRESSES

And other Steamships

FROM MONTREAL AND QUEBEC

Lake Champlain .... July 6th
Empress of Britain .... July 14th
Lake Manitoba .... July 20th
Empress of Ireland .... July 28th

3rd Class—Empresses, $31 25; other steamers $30.00.

Special sleeping car to the ship's side, leaving Toronto at 10:30 the evening before, for "Empress" sailings.

Apply to any steamship agent, or to
W. McILROY, agent, Peterborough.

TORONTO SAVINGS and LOAN COMPANY

Notice is hereby given that a Quarterly Dividend of 2½% for the three months (3) ending 30th June being at the rate of Ten per cent (10%) per annum has been declared upon the Capital Stock of this Institution and the same will be payable at the offices of the Company in this city on and after July 3rd, 1911.

The transfer books will be closed from the 17th, to the 30th of June, both days inclusive.

By order of the Board.

W. G. MORROW,
Managing Director

Peterborough, June 15th, 1911.

NOTICE

This is the time to look over your spring ward robe. Bring them to us and you will be surprised the improvement we can make in them. We clean, press and repair all outer garments worn by lady or gent.

—TWO STORES—

Geo. R. Record

73 Simcoe-st. - - - - - Phone 669
Charlotte-st. - - - - Phone 575
Machine 357.

Children's Aid Society

FOR THE CARE OF NEGLECTED AND ILL-TREATED CHILDREN.

Incorporated by Act of Legislature. [illegible] information required. Information kept strictly private.

CHILDREN FOR ADOPTION

GEO. COCHRANE,
AGENT and ASST SEC.

Phone [illegible] 765 GEORGE ST

R & O RICHELIEU & ONTARIO NAV. CO.

Summer Service

Strs. "Toronto" and "Kingston"

Leave Toronto 3 p.m. daily, except Sunday, during June: daily after July 1st.

For 1000 Islands, Rapids St. Lawrence, Montreal, Quebec, Murray Bay, Tadousac and Saguenay River.

STEAMER "BELLEVILLE"

Leaves Toronto 7.30 p.m. every Tuesday, for Bay of Quinte, Montreal and intermediate ports.

For rates, folders tickets, etc , apply to local agents or write—

H. FOSTER CHAFFEE, A.C.P.A.,
Toronto, Ont.

Medical

DR. CAMERON

Has resumed practice and may be consulted as usual. No. 318 Stewart St. Hours:—1 to 3 and 7 to 8 p.m. d1m

DR. E. V. FREDERICK

M.R.C.S. (Eng.) L.R.C.P. (London) — Surgery and Diseases of Women. 402 George Street. Hours 1.30-3.30—7-8.

DR. FRANK C. NEAL

M.R.C.S. Eng., L.R.C.P., London.
"Internal Medicine."
Special Attention to Diseases of Chest.
Hours: 2-4 p.m., 7-8 p.m. Phones: Bell 851, mach. 225
314 Rubidge Street,

DR. BUCHANAN

F.R.C.S., Edinb: M.R.C.S., Eng., L.R.C.P., Lon Specialist Eye, Ear, Nose and Throat. Phone 519; 169 Charlotte St. Hours—9-11 a.m., 2-4 p.m. 7-8 p.m.

DR. E. A. HAMMOND

Late assistant Westminster Hospital, Brompton Hospital, National Heart Hospital, St. John's Skin Hospital, London, Eng. Also of Rotunda Maternity Hospital, Dublin.
Special—Diseases of Heart, Skin and Stomach
Office—543 Water Street
Bell Phones, Office 468—House 1301

Osteopathy

DR. ASA G. WALMSLEY

Osteopathic Physician
Office over Canadian Bank of Commerce, Hunter Street entrance.
Office Hours—9 to 12 a.m., 2 to 5 p.m. Evenings by appointment. Consultation free. Bell Phone 649

Legal

RUDDY & BURNHAM

Barristers, Solicitors, Notaries, etc
Office — No. 379 Water Street, Peterborough
Money to Loan
ROBT. RUDDY, K.C. J. H. BURNHAM, M.A.

O'CONNELL & GORDON

BARRISTERS, SOLICITORS AND NOTARIES
Hunter Street, two doors west of Post Office,
DANIEL O'CONNELL GEORGE N. GORDON

A. E. DIXON

Barrister, Solicitor, etc.
Office corner Hunter and George Sts., Peterboro
Entrance next to W. Madill's Drug Store.

R. E. WOOD

BARRISTER, SOLICITOR, Etc. Office removed from Bank of Commerce Building to 435 George street, recently occupied by E B. Edwards. MONEY TO LOAN.

W. H. MOORE, K.C.

BARRISTER, SOLICITOR, in the Supreme Court etc Office—Hunter Street, first stairs west of Post Office. Money to Loan.

HALL, HAYES & HALL

BARRISTERS, SOLICITORS and NOTARIES PUBLIC, Hunter Street, Peterborough, next the English Church. MONEY TO LOAN at the lowest rates of interest.
E. H. D. HALL, City Solicitor.
LOUIS M. HAYES K.C. BASIL D. HALL

HALL, MEDD & DAVIDSON

(Successors to Stratton & Hall)
BARRISTERS, SOLICITORS, Etc, Peterborough Ont. Office—Corner of Hunter and Water Sts. over Bank of Commerce.
R. R. HALL, M.P. S. T. MEDD W. S. DAVIDSON

DENNISTOUN, PECK & KERR

BARRISTERS, SOLICITORS, NOTARIES
415 Water Street, Peterborough
Monies to loan at lowest current rates of interest Easy terms of repayment.
E. A. PECK F. D. KERR R. M. DENNISTOUN

Money

BENNET & GOODWILL

BARRISTERS, SOLICITORS, Etc., 375 Water Peterborough. Telephone No. 191.
Money at Current Rates Upon Easy Terms.
J. W. BENNET E.L. GOODWILL

MONEY TO LOAN

MORTGAGE LOANS ON CITY AND FARM PROPERTY at lowest current rates
DENNISTOUN, PECK & KERR
415 Water St., Peterborough

Money to Loan

at lowest current rates
—ON—
FARM, TOWN OR VILLAGE PROPERTY ON EASIEST TERMS OF REPAYMENT
HALL, MEDD & DAVIDSON
Successors to Stratton & Hall
BARRISTERS. Office—corner of Hunter and Water Streets over Bank of Commerce

NERVOUS, LIFELESS
DEBILITATED MEN

YOUNG MEN AND MIDDLE-AGED MEN, the victims of early indiscretions and later excesses, who are failures in life—you are the ones we can restore to manhood and revive the spark of energy and vitality. Don't give up in despair because you have treated with other doctors, used electric belts and tried various drug store nostrums.

Our New Method Treatment has snatched hundreds from the brink of despair, has restored happiness to hundreds of homes and has made successful men of those who were "down and out." We prescribe specific remedies for each individual case according to the symptoms and complications—we have no patent medicines. This is one of the secrets of our wonderful success as our treatment cannot fail, for we prescribe remedies adapted to each individual case. Only curable cases accepted. We have done business throughout Canada for over 20 Years.

CURABLE CASES GUARANTEED OR NO PAY

READER Are you a victim? Have you lost hope? Are you intending to marry? Has your blood been diseased? Have you any weakness? Our New Method Treatment will cure you. What it has done for others it will do for you. Consultation Free. No matter who has treated you, write for an honest opinion Free of Charge. Books Free—"Boyhood, Manhood, Fatherhood." (Illustrated) on Diseases of Men.

NO NAMES USED WITHOUT WRITTEN CONSENT. No names on boxes or envelopes. Everything Confidential. Question List and Cost of Treatment FREE FOR HOME TREATMENT.

DRS. KENNEDY & KENNEDY
Cor. Michigan Ave. and Griswold St., Detroit, Mich.

NOTICE All letters from Canada must be addressed to our Canadian Correspondence Department in Windsor, Ont. If you desire to see us personally call at our Medical Institute in Detroit as we see and treat no patients in our Windsor offices which are for Correspondence and Laboratory for Canadian business only. Address all letters as follows:

DRS. KENNEDY & KENNEDY, Windsor, Ont.

Write for our private address.

PAID IN FULL

Novelized From Eugene Walter's Great Play . . . .

—BY—

John W. Harding

Copyright, 1908, by G. W. Dillingham Co.

"Don't you suppose I know that?"

"I mean real china," she emphasized.

"All china and Chinamen look alike to me. Here's the paper, Joe. You'll find all about the Orinoco on the inside page."

He drew it from his pocket, and as he did so one of the cups balanced on the saucers slipped off and smashed to bits on the carpet.

"Now, Jimsy, you certainly are going to get it," commented Joe, rising and taking the paper extended to him.

Smith looked appealingly at his hostess.

"Jimsy," she chided, assuming an expression of mock gravity, "how could you—my very best Sunday go to meeting china! How could you!"

"Not how could I—how did I?" he corrected, stooping and picking up the pieces. "You know, Emma, I've had butter fingers ever since I was a little shaver, and I guess I always will have—in business and everything else."

"Why, how do you mean?"

"I've been clumsy all my life, that's all. Everything I've ever had in my hands that was worth much I've generally let slip and fall. Out in Colorado when I was a kid around Leadville they used to say that I sure would turn out to be a sawed off and hammered down, good for nothing man. So you see the way things have turned out. I've broken about even with that prophecy."

"How broken even?"

"Taking their side for the book, I win the first bet and lose the second. There ain't nothing sawed off and hammered down about me, is there?"

"I should say not," she said, with a merry laugh. "You've been pulled out like a piece of taffy."

"Then I win, but it was in doubt quite some time. Never really did start to grow until I was fifteen, and then I just eased out into my present altitude. But the second proposition—that good for nothing bet—I guess they win."

"Nonsense, Jimsy. How can you say such a thing? You're good for a whole lot."

"Emma," he declared solemnly, "there have been moments of financial stringency when that declaration seemed to be open to doubt."

"Jimsy, you're an idiot!" she laughed.

"Discovered!" he avowed, bowing ceremoniously.

Brooks, who had been reading the paper, threw it down angrily.

"D—n him!" he growled.

"Joe!" exclaimed his wife reproachfully.

"D—n who?" inquired Smith.

"Why, Williams," he replied.

"Lots have done that," said the superintendent. "But what's the matter now, Joe?"

"His luck," went on Brooks. "The Orinoco isn't scratched. If any one else owned a ship and she got into a muss like that the chances are a hundred to one that she'd have foundered—been a complete loss."

"That's right," assented Smith.

"But Williams—he don't lose her. He couldn't."

"I should think you'd be glad," remarked Emma. "She's a brand new ship, isn't she?"

"No, I'm not glad," he declared furiously, rising and walking about the room. "I'm tired of him, of his rotten old steamship line, of all of it—you hear? Of all of it."

"Joe, please!" she protested. "You know I"—

"I know you've slaved and bore with me long enough! Here I am—handling all the money of that line, ain't that so, Jimsy?"

"That's right," admitted the latter. "But what's the matter?"

"Matter? Isn't it matter enough that I should do all this for a mean, miserable living? I suffer and work, and work and suffer, for that nasty, niggardly salary and this beast, this wild animal of a Williams, keeps us all starving—yes, starving! Don't I deserve something a little better? Do you know what I could do? I could steal thousands, and no one would ever know it!"

"Joe!" she ejaculated, greatly shocked.

"Oh, I'm not going to do it; but, with all this responsibility, when I ask for money I don't get it—not a dollar. You do, Jimsy; you're single and you can quit. And then Williams—what does he do? Comes around here to my wife with my mother-in-law—d—n him—and rubs it in."

Emma looked at him pleadingly.

"Joe, you mustn't. Captain Williams means well, but"—

He turned upon her savagely.

"That's it—he means well. He meant well when he was a south Pacific trader. He meant well when he treated his crew like dogs. He meant well when he'd kill a sailor with as much thought as a spider kills a fly. He meant well when he cheated natives, murdered men, smuggled Chinamen into this country, sunk vessels for insurance. He meant well when he came east, bought the Latin-American company and put your father out of business, and now—now that he has his money, his millions maybe, he means well when he refuses to give his men a fair share of what they produce. Means well? Yes, he does—*not!*"

"Joe, are you crazy?" demanded his wife, alarmed and a little angry at his outburst.

"Well, there's a whole lot of truth in what Joe says," put in Smith conciliatingly. "You see, Williams did start out as a captain of a south Pacific trader, but, like most of them fellows, I guess he stole a good deal more than he traded. He had the reputation of being the strongest man on the coast or in the tropics—could break a man's arm with as much ease as you'd snap a straw. He's harsh, Williams is—harsh! When he came east he got control of the Latin-American. He loved money, and he got it—most any way he could. Yes, Joe ought to have more, that's sure. He ought to have more."

"You know I should," went on Brooks, somewhat mollified by his friend's acquiescence and support and drawing a bulky pocketbook from the inside pocket of his waistcoat. "I've got control of all the money of the company. That's my job. Why, here, this alone is the afternoon collections, too late to put in the safe, nearly $3,000, more than twice as much as I get in a year. I could take it all and then not be caught or at least not for months, but"—

"Why, Joe, I'm surprised!" his wife broke in.

"Of course Joe wouldn't take a cent that don't belong to him," said Smith. "I know that. Williams does too. So I guess he figures him safe and don't see the least bit of use in paying him more."

"But I won't stand it!" Brooks declared, waxing wroth again and flinging himself in his chair. "Why do you get raises, Jimsy? You've been advanced time and time again."

"Lord, I don't know," he replied. "I just tell the old fellow that I calculate I'm worth more money. 'Come across or we separate,' I say, and so far he's always come."

"I was so glad to hear of your last good luck," remarked Emma sincerely.

A look of regret came over Smith's face.

"I only wish Joe had got it instead of me," he said.

Brooks jumped to his feet.

"You don't need to wish that, Smith," he cried excitedly. "I'm no object of charity—no, I ain't. And you're like all the rest of the capitalistic crowd—grind, grind, grind. Well, look out, there's going to be a smashup—you understand? A smashup, and you all go—millionaires, toadies and—well, that's all I've got to say."

He snatched his hat from a hook in the hall and went out without another word, slamming the front door behind him so heavily that the glasses on the sideboard rattled.

Emma gazed at Smith in blank dismay.

"I can't understand Joe," she said, shaking her head in worry and perplexity. "He's growing so morose and discontented."

"It's funny, ain't it," observed Smith reflectively. "Joe's just rushed out, filled up to the throat with anarchy, socialism, smashups and all that stuff, almost ready to throw a bomb."

"Nonsense!"

"He is, yet if Williams had raised him today $10 a week he would have been a firm believer in capital and the way it works."

She sighed, took a seat opposite to him at the table and with great earnestness started in to question him.

"Jimsy," she began, "tell me honestly—why doesn't Joe get on?"

"I really don't know," he averred.

"I'm afraid you do," Emma insisted.

"Honest, I don't. I've been so busy getting along myself that I haven't paid much attention to any one else."

He paused and gazed up at the ceiling, engrossed in thought.

"You know, Emma," he went on suddenly, turning toward her, "this getting along business is a funny game. Such a lot depends on what a man means when he gets along. Some get along when they have got a lot of money, some when they have a wife and a home and a bunch of kids, some when they are able to pick pockets and fool the coppers. Getting along and why you do or why you don't depends a good deal on where you want to get."

"And you, Jimsy?" she questioned. "Have you been getting along?"

"Oh, yes, I guess so. I ain't got a whole lot to kick about; perhaps a little less, maybe a little more, than Joe. But the great idea is not to get sore. Joe's all right. Maybe he's just being prepared for a better living. When it comes he'll appreciate it more."

"Somehow I don't seem to understand him as I used to," she confessed. "There's been a change that worries me—that worries me greatly."

Three sharp rings of the bell put an end to further conversation, and she rose, disappointed, and pushed the button.

To be continued.

CARTER'S LITTLE LIVER PILLS.

CURE

Sick Headache and relieve all the troubles incident to a bilious state of the system, such as Dizziness, Nausea, Drowsiness, Distress after eating, Pain in the Side, &c. While their most remarkable success has been shown in curing

SICK

Headache, yet Carter's Little Liver Pills are equally valuable in Constipation, curing and preventing this annoying complaint, while they also correct all disorders of the stomach, stimulate the liver and regulate the bowels. Even if they only cured

HEAD

Ache they would be almost priceless to those who suffer from this distressing complaint; but fortunately their goodness does not end here, and those who once try them will find these little pills valuable in so many ways that they will not be willing to do without them. But after all sick head

ACHE

Is the bane of so many lives that here is where we make our great boast. Our pills cure it while others do not.

Carter's Little Liver Pills are very small and very easy to take. One or two pills make a dose. They are strictly vegetable and do not gripe or purge, but by their gentle action please all who use them.

CARTER MEDICINE CO., NEW YORK.

Small Pill. Small Dose. Small Price.

SAFETY FOR CHILDREN DURING HOT WEATHER

Every mother knows, or should know, the danger her baby runs during the hot summer months. Summer complaints come quickly and develop so rapidly that often before the mother realizes her baby is ill he is beyond all help. Every mother of small children should keep a box of Baby's Own Tablets in the house. A Tablet now and then will keep baby's bowels working regularly and his little stomach sweet—this is the secret of keeping baby healthy and of warding off cholera infantum, diarrhoea, dysentry and all other dreaded summer complaints. The Tablets are guaranteed free from all injurious drugs and may be given to the newborn babe with perfect safety. They are sold by all medicine dealers or by mail at 25 cents a box from The Dr. Williams Medicine Co., Brockville, Ont.

"Rev." George Atlas, taken back to Kingston Penitentiary in shackles, threatened to make it warm some day for his custodian, Deputy Sheriff Jarvis.

We own and offer @ 100 and Interest to yield 6%

$1,250,000

THE

William Davies Company, Limited

Packers and Provisioners

Toronto, Canada

6%

FIRST MORTGAGE FIFTEEN-YEAR SINKING FUND GOLD BONDS

Dated 1st July, 1911 Due 1st July, 1926

Interest payable 1st January and 1st July

We recommend these bonds as a suitable re-investment for maturing securities. They also form an excellent basis of exchange for securities which do not yield the required income return.

We shall be pleased to receive or make proposals whether the amount involved be large or small.

Complete information on request.

DOMINION SECURITIES CORPORATION LIMITED.

26 KING ST. EAST TORONTO. LONDON·ENG· CANADA LIFE BLDG.. MONTREAL.

TELEGRAPHIC BRIEFS.

Hon. A. G. MacKay addressed a large meeting at Napanee.

The nine-year-old son of Mr. Frank Owen was drowned at St. Catharines.

Rev. Dr. Clifford laid the corner-stone of a new Baptist church at Peterboro.

J. Bruce Walker states that the west will require 40,000 harvest hands this year.

The steamer General Wolfe was sunk in collision with the Aranmore at Murray Bay, Quebec.

The King and Queen went in state to the coronation thanksgiving service in St. Paul's Cathedral.

Dr. Sproule has resigned the position of Grand Master of the Orange Grand Lodge of British America.

Sir Louis Davies was sworn in as Deputy Governor-General, to act during Earl Grey's absence on a fishing trip.

The French line steamer La Lorraine report having sunk in collision off the banks, the three-masted fishing vessel Simmone. The crew were saved.

Rev. J. Roadhouse of Kingston, who has just completed fifty years in the Methodist ministry, was yesterday presented with an address and a purse of money.

H. Barber, an aviation expert and inventor, has donated to the British Government four military aeroplanes. Two of these will be allotted to the navy and two to the army.

Seven of the contestants in the European circuit aviation race have arrived at Calais, and all agreed that the trip was one of the most difficult and thrilling they had yet undertaken.

Hon. Louis Beaubien, who has just returned from a trip to South Europe, brings back to Montreal word that the Pope, during the Montreal party's sojourn in the Italian capital, appeared to be in a very weakened condition.

North Renfrew Conservatives nominated Mr. G. V. White, M.P., for the Commons and North Lanark Conservatives nominated Mr. William Thoburn, M.P., for the Commons and Dr. Preston, M.P.P., for the Legislature.

Train Robbers Made Mistake.

Glendale, Ore., June 30.—Apparently mistaking a north-bound passenger train on the Southern Pacific, for the south-bound train, said to be carrying $400,000 in gold dust, two robbers held it up last night. The robbers got away with the registered mail. Messenger Robb refused to open the express car door despite threats of dynamite.

Conservative Nominations.

Ottawa, June 30.—Specials yesterday afternoon from Pembroke announce definitely that Gerald White, M.P., is the unanimous choice of the Conservative convention there, and from Carleton Place that Wm. Thoburn and Dr. Preston, M.P.P., will respectively be the federal and provincial nominees for the riding of North Lanark.

Fatal Seizure While Fishing.

Brockville, June 30.—Abram Abraham, a partner of Nathan Strauss of New York and a life long friend of Mayor Gaynor, died on Wednesday at his summer home at Cherry Island, near Alexander Bay, on Tuesday. While fishing from a motor boat he was seized with a fatal attack of acute indigestion.

Held Up on Bridge at Midnight.

Kingston, June 30.—Edward Williams, a waiter at the Frontenac Club, was held up on Cataraqui bridge after midnight Wednesday by a thug. A blow on the jaw followed his refusal to give up money. This is the second time within three weeks that Williams has been held up on this bridge.

Toronto Woman's Quest.

Hamilton, June 30.—Amelia Warmington, a Toronto woman, who was found wandering around the streets and who said she was here looking for a great fortune that was coming to her, was remanded by Magistrate Jelfs yesterday until the police get in touch with her relatives.

If the People's Railway fails to complete train grading by Friday its contract with the city of Guelph is null.

RUSTY BLACK LACE

To restore rusty black lace.—Half a cupful of rainwater, one teaspoonful of borax, one teaspoonful of alcohol. Squeeze the lace through this four times; then rinse in a cupful of hot water, in which a black kid glove has been boiled. Pull out the edges of lace till almost dry; then press for two days between the leaves of a heavy book.

GLASS STOPPERS

To loosen a glass stopper in a bottle, put one or two drops of sweet oil round the stopper, and place it a little distance from the fire. When the bottle is quite warm, strike the stopper with a stick with a cloth wrapped tightly around it, first on one side and then on the other. This will loosen even the most obstinate stopper.

Cook's Cotton Root Compound.

The great Uterine Tonic, and only safe effectual Monthly Regulator on which women can depend. Sold in three degrees of strength—No. 1, $1; No. 2, 10 degrees stronger, $3; No. 3, for special cases, $5 per box. Sold by all druggists, or sent prepaid on receipt of price. Free pamphlet. Address: THE COOK MEDICINE CO., TORONTO, ONT. (formerly Windsor)

SANTAL-MIDY

Standard remedy for Gleet, Gonorrhœa and Runnings IN 48 HOURS. Cures Kidney and Bladder Troubles.

MIDY

Model Dairy Co.

Corner King and George Streets

Pure Milk in Sterilized Bottles....6c
Whipping Cream, quart.......40c
Table Cream, quart.......30c
Skim Milk, 3c qt. or 2 qts. for.....5c

Everything used in the dairy is thoroughly sterilized. Call and inspect the only plant in the city. Orders delivered any time to any part of the city. Milkmen supplied.

TELEPHONE 831

Newcombe Pianos

Comparison with other Pianos only serves to emphasize the quality that makes the NEWCOMBE

Distinctive and Pre-eminent

NEWCOMBE PIANOS
Never Suffer by Comparison

LET US SHOW YOU our exclusive method of construction, which is the foundation of that pure quality of tone always found in the NEWCOMBE.

You are cordially invited to visit our Warerooms and examine our stock.

TAYLOR & WOOD

Dealers in Pianos and Real Estate

390 WATER STREET, PETERBOROUGH

LENSES FOR THE EYES

The average person who has to wear glasses usually thinks little of the lenses themselves but much of the mounting, the adjustment and the eye examination. The LENSES are the important thing. You look through the LENSES from the time you start to wear glasses until your eyes can no longer see.

TORIC Lenses are the greatest improvement in lenses in the last hundred years.

Shaped like the cornea of the eye, they prevent eye strain, give a wider angle of view without touching the lashes or your seeing the edges of the lens.

We grind all our own TORIC lenses. They cost a little more than the ordinary flat lenses and are worth MUCH more.

All Work Positively Guaranteed.
Optical Parlors and Lens Grinding Plant with NUGENT DRUG CO.
386 George St.

A. A. Fowler Phm. B.
Eyesight Specialist

— FOR COOL —
ICE CREAM
SODAS AND SUNDAES
Coleman's are the best.

Fine Assortment of Baking.

Patterson's Private Stock Chocolates
The best and highest grade on the market.

Coleman Bros.
426 George St. Phone 335

Amateurs

Headquarters for all supplies for Photographers—Kodacs, Films, etc. Thoroughly up-to-date supplies—just what you need.

Lendrum's Studio
Phone 626 170 Charlotte, Street

Until yon have the cash for you can be well dressed in the latest and best styles at the lowest prices by comingto us.

We are headquarters for Ladies' and Gentlemen's **READY-TO-WEAR GARMENTS, MILLINERY, HOUSEFURNISHINGS and STAPLE GOODS**

CANADIAN FURNISHING CO,
311 George St. Opposire the Rex Vaudeville

12 APPLICATIONS FOR MEMBERSHIP

At Regular Meeting of Court Chemong I.O.F

The regular monthly meeting of Court Chemong, No. 530, Independent Order of Foresters, was held in the S.O.E. Hall last night The meeting was presided over by Bro. F.C, Rooke, C.R.

There were 12 applications for membership presented by Bro. F. Mullett D;H.C.R., who was congratulated for what he had accomplished. There were then four of these new members initiated into the mysteries of Forestry Bro. A. Allison, S.P.C.R., on behalf of the Court, congratulated Bro. J. R. Brownlee, V.C.R. on the new position he had secured, and while expressing regret at his temporary absence from the city, he wished him every success in his new work. Bro. Brownlee made a suitable reply, thanking the brethren, and stating he would still keep in touch with his Court and also other Courts throughout the province. The report of Bro. G.W. Powell, Fin.-Sec. showed the finances in first class order and that the members were keeping their assessments well paid up, but any who had not yet paid would have an opportunity of doing so to-night. at his office, 547 George Street, as he is anxious to have his books in good shape this month, which is the end of the Forestric year.

BARBERS' NOTICE

All Barber Shops will be open untill 11 o'clock To-night, also To-morrow Morning until Noon. GEO. BROUSSEAU Sec,

JARDINE MUST LEAVE THE CITY

Stranger Arrested Last Week Let Down Easy

Theodore Jardine, who was arrested last Friday and charged with attempting to extort money from a man who was drunk at the time, was given his freedom this morning at the police court on his promise to leave the city. Mr. G. N. Gordon appeared for him. Police inquiry in other places failed to find any other charges marked up against the prisoner.

Two of three other young men charged with vagrancy were given their liberty on their promise to appear again next Tuesday morning. The third offender recently resigned from the blacklist order and celebrated. He was allowed to go.

STONE THROWING.

A complaint was made against several boys for breaking the windows in the Central school. Six boys were gathered in for a lecture from His Worship and were then allowed to go, after each was ordered to pay $1 before July, 10th.

EXCURSION TO IDYL WYLD

Come with All Saints' Sunday School Excursion to Idyl Wyld on Wednesday, July 5th per steamer Stoney Lake. Adults tickets 50c Steamer leaves Wolfe street wharf at 8 o'clock a.m. 3d

SERMON COURSES AT ST. LUKE'S

Next Friday, the rector of St. Luke's will commence two courses of sermons preaching on the Apostles' creed in the morning and on the Example of Christ in the evening. The subjects next Sunday will be in the morning, "I Believe in God," and in the evening, "The Example of Christ as a Man of Prayer."

Pianos to Rent.

Pianos and organs rented from $1.00 per month up. Six months' rent allowed in case of purchase. The J. M. Greene Music Co., Limited, Charlotte street.

DR. CLIFFORD'S ADDRESS AT LAYING OF CORNER STONE

The Contribution of Baptist Church to Life of a Growing City

The occasion of the laying of the corner stone at the new Murray street Baptist church, which was celebrated yesterday afternoon, was one of mutual and widespread local interest, and the ceremony was most fittingly and enthusiastically observed.

Rev. Dr. John Clifford, M.A., BSc., LL.D., whose presence at the significant event was so greatly appreciated, was perhaps the central attraction. The brief outline of the ceremony as published in yesterday's issue was fully adhered to, and the address of welcome to the famous old land divine was most heartily applauded. The address was read by Dr. W. D. Scott. One of the most pleasing incidents connected with the laying of the corner stone was the chiming of the new bell at St. John's Anglican church, which added greatly to the interest of the occasion.

Mr. T. F Matthews then introduced Dr. Clifford in a neat and appropriate speech, calling on him for the address of the day, namely, "The Contribution of the Baptist Church to the Life of a Growing City."

Before proceeding with the subject Dr. Clifford expressed his pleasure at hearing the chimes sound forth, their first public act, as he termed it, since their dedication. He congratulated the citizens on having in their possession such a splendid set of chimes.

In commencing the reverend gentleman stated that he considered it one of the supremest joys of his life to be present on such an occasion, and with the purpose of tightening the bonds of union between this country and the mother country. He also expressed the warm pleasure experienced by him through the kindness and welcome extended by the chairman and his fellow-colleagues. The mental picture of the little girl, Bena Hardwicke, who presented him with the trowel, he stated, he would carry back with him to the old land.

OTHER CHURCHES CONTRIBUTE.

"In beginning my talk on "The Contribution of the Baptist Church to the Life of a Growing City,' said Dr. Clifford, "I am also talking of the contribution of other churches, more or less, to the life of a city. But the Baptists have something to give such as no other churches have.

"Locally you cannot do better than by placing your pastor, Rev. J. R. Webb, at the head of your new church. The highest and most important thing in a minister's life is his ability to instruct the people of his parish how to live together in the bonds of unity and love.

"In my own partish people knew me as their friend, guiding the footsteps of their young men and ministering to them in times of need and sorrow."

A FRUITFUL PASTOR.

"The first contribution of a church, therefore, to the life of a growing city is in its having a pastor whose labors are fruitful and whose efforts constitute a source of great power for the betterments of mankind in that city."

LLOYD-GEORGE'S POWER.

"We Baptists have made Lloyd-George," said Dr. Clifford. "We have made the foremost statesman in the British empire to-day. Lloyd-George was brought up in a Baptist church and Sunday school and received his conceptions of right statesmanship from a Baptist atmosphere. The Baptist spirit has even penetrated and permeated his budgets, particularly in his budgets of 1909-11, which have only been proclaiming Baptist teachings and principles for which many men, years ago, were consigned to prison for professing. The Baptist church, therefore, makes leaders in public and civic life. Then another contribution in its reforming power. Emerson has said that the greatest enterprise upon earth is the building of a man, and that is what the Baptist church of to-day is performing. The processes by which this is being done is varied. Someone has said that the oldest men should be the most optimistic. The last individual to be "grouchy" should be the aged Christian. The adjective "grouchy" had been defined to the speaker as descriptive of an "unripe gooseberry." and was, he considered, particularly adaptable to the case of a pessimistic individual. "One of the effects of church worship is to make us optimistic about life.

"The Baptist churches and all other churches should make men of conviction, and do make men of conviction and of courage.

OLD LAND HEROES.

"We grow heroes in the old land," said Dr. Clifford, "and the majority of them are found in the rural districts. They lose their heroism in the cities, the atmosphere seems too much for their faith. The heroes are trained in the little Baptist conventicles throughout the land.

CONTRIBUTION OF FAITH.

The Christian churches also contribute faith to the life of a city. It is by faith that we live. The word panic is but another expression for "faith gone." The church that is contributing to the faith of a community is helping immensely in uplifting people."

Mr. J. R. Stratton was the next speaker. He expressed his pleasure at being present at such an auspicious event, and joined in congratulating the pastor and all present on having in the course of erection such a promising church. He was also pleased to note the beautiful and prominent site chosen for the location of the church, and was glad that the citizens of Peterborough and himself had had the pleasure and honor of listening to such a distinguished old land divine as Dr. Clifford.

Mr. T. F. Matthews then expressed his thanks to the Toronto party of seventeen gentlemen and three ladies, who had brought Dr. Clifford with them to Peterborough.

Short, suitable addresses, mainly congratulatory in nature, were delivered by the following gentlemen on the platform: Mr. S. J. Moore, Toronto; Mr. T. Sanderson, M.A., LL.D., of Toronto, and Rev. James Rollins, Rev. I. Couch and Rev. Canon Davidson.

The benediction was then pronounced by Rev. J R. Webb, and the affair concluded.

$6,000 SUBSCRIBED.

A splendid offering was received immediately at the conclusion of the addresses amounting in all to $6,000. Of this encouraging donation $5,000 was contributed by Mr. J. R. Stratton. The total cost of the church will, it is estimated, be $60,000.

EXCURSION

Come with Mark St., S. S. Excursion to Gores Landing, Wednesday, July 5th, 1911, per Steamer Geneva. Tickets: Children 25 cents. Adults 50 cents. Boat leaves Wolfe St. wharf at 8.00 a. m. Mark Street at 8.15. 3d

WHO'S COMING AND GOING

Mr. Egbert Kelly, of Norwood, is home for the holidays.

Mrs. Botsford, of Toronto, is the guest of Mr and Mrs. C. B. Routley.

Mr. Ben Simpson, of Hamilton, is visiting at his home on College street.

Mrs A. A. Harvey, of Altoona, Ohio is visiting Mr. and Mrs. Finch Miller for a few days.

Mr George Miller of Chicago is home on a visit to his parents, Mr. and Mrs. Finch Miller, Water Street.

Mr. Max Dobbin and Mr. Ross Dobbin, B.A.Sc., of Montreal, will spend the holiday at their home here.

Mr. and Mrs. W. Galbraith, Charlotte street, are spending the week-end with friends in Rochester, N.Y.

Mr D. J. Burke of Homewood Ave. and his daughter, Miss Kathleen, left this morning to visit friends in Buffalo

Mrs. R. C. Miles and Miss Lottie C. Miles of Perry Street, sailed to-day from Montreal for England, where they will spend the summer.

Mrs. Irving E. Winchell (nee Miss Ada Galvin) is spending a few days vacation with her parents, Mr. and Mrs. James Galvin, 187 Stewart street.

Miss Lottie Chiles, of the Conservatory of Music staff, accompanied by her mother, left this morning for a trip to England and Scotland, and will return about Sept 1st.

Mr. and Mrs. James Galvin, 187 Stewart street, announce the marriage of their daughter, Ada Jean Galvin, to Irving E. Winchell, at St. Patrick's cathedral, Rochester, N.Y., on June 29th, 1911.

Messrs D. O'Connell, M. O'Brien and H. Phelan, leave to-day for Sarnia, where they will take the Ontario Navigation Co. steamer to Sault Ste. Marie, as delegates to the Knights of Columbus convention, which meets on Tuesday.

YOUNG BUFFALO WILD WEST SHOW

Big Street Parade on the Morning of July 8

When the Young Buffalo Wild West Show appears in Peterborough, Saturday, July 8th, afternoon and night, there will be found in the canvas enclosed arena the greatest aggregation of wild west celebrities ever gathered together at one time. Col. Seaver has spared neither time nor money to make this show the greatest show on earth in reality, not fiction. At various times during the action of the show there will be found more noted people than the late P. T. Barnum ever hoped for in his palmiest days. For instance,

when Col. Seaver signed Annie Oakley, Captain A. H. Bogardus, Curtis Liston and Stevens, he formed a combination that could not be beaten. Besides these, there will be Ambrose Means, the hero of the African jungles, and the first man to rope a lion, Fred Burns, the best informed man on lassoing in the world, better known as the "King of the Rope," Montana Jack, Prairie, Maud Allen, and many other notables. The horses with the show are the best money can buy, for Col. Seaver has not spared a single dollar to make his show greater than anything ever before attempted. The sleeping cars on the show train are of the Pullman type and are considered the finest ever sent out on a show train. The tents are new and of an improved style, while the lighting facilities are most modern kind. A big street parade will be given at 10 o'clock on the morning of the exhibition, at which time the 700 men and women, together with over 300 horses, bands of music, and the vast amount of show paraphernalia will be seen.

Saturday---Dominion Day

This store will be closed all day Saturday, it being the Dominion of Canada's Birthday Anniversary. The store will be open to-night till 10 o'clock to allow all to do their week end shopping. Store open Monday as usual at 8.15.

SHOP TO-NIGHT.

The CRESSMAN Company Limited

COONEY'S CASE COMES UP TO-DAY

Injured Man is Still in Serious Condition

Alfred Cooney, who is charged with assaulting Mark Manley, at Drummond station, will appear before Magistrate at three o'clock this afetrnoon Cooney has been confined in the county jail since his arrest awaiting the recovery of Manley, or until such time as he was out of danger.

His condition is reported to be still critical, hence no bail has been granted for Cooney.

For an immoral offence, Geo Murphy was sentenced at Summerside, P. E. I. to twelve years in prison, with 26 lashes.

HOME FOR SALE

As I am leaving Peterborough my home 212 Barnardo-ave., must be sold. This is a solid brick house in perfect condition, containing parlor, dining room, library, kitchen and five bed-rooms. Dining floor is narrow strips of maple and walnut, other floors grained and varnished. Cement cellars, furnace, electric light, etc. This home is beautifully decorated throughout. New roof on asbestos paper. Chicken pen and small stable. Storm windows and doors. All conveniences can be had in this house.

About ½ acre of ground, beautifully shaded lawn and verandah, grand garden, all kinds of fruit, apples and pears in abundance.

Three minutes walk from cars and only twelve from Central Park. Near Normal School.

Part of purchase price on mortgage at five per cent. No reasonable offer refused. Apply

E. C. SRIGLEY.

R E A L

E S T A T E

J. T. O'CONNELL & CO.
OFFERS FOR SALE

100 BUILDING LOTS, 60x97 ft. to a 10 foot lane, situate near the Exhibition Grounds, 12 minutes' walk from the Electric Works and within reach of all the other factories. Can be purchased on terms of **$10 CASH**, balance at rate of **$5 PER MONTH**. Discount for cash. Very low taxes.

FRAME HOUSE and two acres of land, situated just outside the city limits. Price **$950**

FRAME HOUSE, new, six rooms, city water, good lot, located East City, close to Quaker Oats and the sawmills. Price **$1000**

10-ACRE PARK LOT, south of city, choice garden land, medium sized frame house, frame stables and sheds. Price **$2000**

BRICK HOUSE, 2 storeys high, good cellar, parlor, dining room, kitchen, 4 bedrooms, electric light, city water, furnace, good stable and sheds, well located, near centre of the city and would be an ideal home for a retiring farmer. Price **$2400**

150 ACRES, Otonabee, 5 miles from city, on first-class road Convenient to school and cheese factory, 115 acres under cultivation, 20 acres hardwood bush, farm good clay loam, level and free from stones or foul seeds. Well fenced; plentiful supply water. Buildings consist of large brick house, with furnace and bathroom. Frame barn 40x75, on foundation, stabling underneath. Price, per acre...... **$75.00**

107 ACRES, Douro township, on well travelled road convenient to school and cheese factory, 7 acres timber, balance land under cultivation. Soil is clay loam, free from stones or foul seeds, well watered. Large brick house, large frame barn on foundation, with stabling underneath, frame outbuildings. This is a beautiful farm, well located, and is offered for sale for.................... **$7000**

100 ACRES, Douro township, good dwelling, new frame barn with good accommodation for stock. 75 acres land under cultivation, 10 acres timber, and 15 acres pasture. Good clay loam, not stony or hilly. Will sell on easy terms of payment.

J. T. O'CONNELL & Co.
136 HUNTER STREET **PHONE 376**

ADAMS' CLEARING SALE
—OF—
COLORED WASH DRESSES

Have you a cool Wash Dress for the hot weather? If not, now is the time to secure one at a gteat saving.

All this week we will sell any of our Colored Wash Dresses, this season's latest styles—short Kimona sleeves, nicely trimmed—in Muslin, Linen, plain and fancy Chambray and Gingham, formerly sold at $7.00, 7.50 and 8.00.

Your Choice This Week for $5.98

You are sure to want a nice Wash Dress for the holiday. Don't miss this snap.

Harry Adams

FRUIT

SOMETHING NEW IN FRUIT

Delicious Florida Tomatoes and Pineapples at Moderate Prices

Also our regular cut in Oranges, Lemons, Grape Fruit and Bananas

A daily supply of Lettuce, Onions and Celery

Canned Goods: the very best brands of Tomatoes, Peas, Corn, Salmon, Sardines

MINICOLA BROS.
WHOLESALE AND RETAIL
160 Hunter St. - Both Phones 337

SOMETHING ARTISTIC

It is Mr. Mendel's delight to hear his customers say there is "Some thing Artistic" about his photos that is peculiar to his work.

Louis Mendel

STUDIO — 374½ George Street, East Side
The only Studio on George St.

FLAGS! FLAGS! FLAGS!

FOR DECORATION

We have them in Cotton, Wool and Silk. Any kind of flags made to order.

J. J. TURNER & SONS
The largest Flag makers in Canada. George street Peterborough, Ont.

We All Like Pictures

Of our loved ones. Probably there are loved ones in your family of whom you have no photograph.

It is your duty to procure their pictures while they are still with you. Urge them to make an early appointment.

THE ROY STUDIO
140½ Hunter Street

The Stoney Lake Navigation Co.

Until further notice steamers will leave Lakefield on arrival of 9 o'clock morning train, returning to connect with 4.40 train for Peterborough.

After June 26, leave Lakefield on arrival of 6.20 evening train, returning will leave Stoney Lake and connect with 9.30 morning train for Peterborough.

Rutherford Grimes
Bus Line for
Chemong Park

TIME TABLE

Peterborough at	7.00
Chemong Park	7.45
Peterborough, to connect with boat	8.30
Chemong	9.30
Peterborough, to connect with boat	4.00
Chemong	4.45
Peterborough	6.15
Chemong	7.00
Thursdays & Sat'ys leave Peterborough	1.30
Chemong	2.15
Tuesdays and Thursdays	
Peterborough	7.45
Chemong	10.00
Saturdays	
A late bus will leave Peterborough at	10.15

GARAGE
195 Simcoe Street, Peterborough
PHONE No. 841

Dominion Day FOOTWEAR

How are your SHOES for Dominion Day?

Don't you need something that's cool and comfortable in the way of Oxfords, Ties, Canvas Shoes, Outing Shoes or cool shoes of any sort.

We've everything that's good in Summer Footwear for men, women and children. Our prices are moderate and, if we fit you out for Dominion Day, your feet will look well, feel well and you'll have money left to burn.

J. T. Stenson & Sons
364 George St.

You Should Take
Zutoo

When you think a headache is coming on.
When you have eaten too heartily.
When you have drank more than is good for your digestion.
When you feel you have a coming on cold—feel feverish or chilly.
These are times Zutoo tablets will ward off the coming disorder—nip it in the bud, and insure you against pain and suffering.

Summer Session

Students may enter any day. Open entire year. Now is a good time to enter. Largest trainers in Canada. Graduates get best positions.

Thousands are studying at home.

Exclusive right of the "Famous Bliss Book-Keeping System" for Ontario. "Actual Business from Start to Finish."

Write for particulars.

Peterboro' Business College
GEO. SPOTTON - President

CIVIL ACTION TO RECOVER $24.10

Teamster Claims Balance on Contract for Stone

A civil action occupied the attention of Judge Huycke to-day, the plaintiff being Mr. William H. Meharry, a teamster, who brought action against Mr. Frederick, who had the contract of the stone work at the Canadian Chiele Company, to recover the sum of $24.10

It appears that Mr. Meharry made a bargain with Mr. Frederick to supply stone to the Chiele Company building and there was nothing said about the price he was to receive at the time.

He therefore supplied Mr. Frederick with 26 1-2 cords of stone, and received $120, but claims that there is yet due him $24.10, because of the fact that the defendant did not allow him the sum he should be paid the usual system of measurement adopted by contractors. From the evidence of one of the witnesses, Mr. J. W. Hartley, it seems that stone masons are usually allowed solid measurement in stonework, except when openings on walls, such as windows, are of considerable size. Quite a number of witnesses gave evidence.

Mr. F. D. Kerr appeared for Mr. Meharry and Mr. J. H. Burnham for Mr. Frederick.

OBITUARY

Child Dead

Everett Adam Havery, 10 months old son of Mr. and Mrs. Adam Havery, 471 Albert Street, passed away yesterday afternoon about 5.30 o'clock. Only a few months ago, the other twin child died. The funeral will take place on Saturday morning, at 10.30 o'clock. Service at the home at 10 o'clock proceeding to Little Lake cemetery. Rev. Mr. Keith will officiate.

Death of Mrs. McKenna

At the ripe old age of 85 years Mrs. Bridget McKenna passed away at an early hour this morning in the House of Providence.

The remains were sent to Elmyra, U.S.A., on the 4.28 C.P.R. train, where interment will take place.

TO ORGANIZE WARD NO. 1

A meeting of the Conservative supporters of Ward No. 1, will be held in the Young Conservative club rooms on Friday evening, July 4, to elect delegates to the convention on July 18th. Full attendance is requested. By order. 4d151

$400 FOR THE FAIR

Finance Committee Recommended Grant Being Made

It was moved and carried at a meeting of the Finance Committee yesterday afternoon that a grant of $400 be made to the West Peterboro Agricultural Society.

A number of accounts were examined and ordered to be paid.

This is no increase on the grant of last year.

Hurrah for Stony Lake

Come with Auburn Sunday school Saturday, Dominion Day. G.T.R. to Lakefield, steamer Stoney Lake around the lakes. Train at 8.30 a.m. Stop at Mt. Julian for dinner. Adults, 50c. Children 25c. Train fare, single fare. 4d

The Poirier family heirs have lost their suit for a share of Fletcher's Field, Montreal, valued at $1,500,000.

BRITAIN'S SOCIAL EVOLUTION

Large Audience Heard Rev. Dr. Clifford at the Opera House

Before a large and appreciative audience at the Grand Opera House last night, Rev. John Clifford, M.A., B.Sc., L.L.D., D.D., delivered a strong and stirring address on "Social Evolution in Britain."

Rev. Dr. Clifford is about 73 years of age but remarkably agile and thrifty in appearance. His voice has splendid oratorical abilities, and the message he so ably propounded won for him rounds of applause.

Besides Rev. Dr. Clifford, there were on the platform His Worship Mayor Morrow and Rev J. R. Webb.

MAYOR MORROW

Mayor W. Morrow, in introducing the speaker of the evening, said he was pleased to welcome a man to the city, who was doing so much for the educational and religious life of the Old Land. We, of one of the grandest spots in Canada, heard much about England and would take much pleasure in listening to Rev. Dr. Clifford's discourse on Britain.

REV. DR. CLIFFORD

Though discussing the social evolution of Britain and in a political sense, he wished, he said also to be remembered as minister of the Gospel.

"To-day we stand at the dawning of a brighter era and there are better prospects before us, than before any other country in the world," said Rev. Dr. Clifford.

He related some facts about the nineteenth century and declared that we could not realize the depth and intensity of wretchedness of the people from 1800 to 1830 without we read the history on the subject. The attitude of the people towards the government at that time was one of antagonism. In 1831-32, a reform came when the middle classes were allowed to dabble in the affairs of the country. A new conception of political life dawned as the song of the time would indicate, for instance, "the song of the shirt."

In 1870 the Government was beginning to control the actions of the people. That year an Act was passed making it compulsory for children to engage in educational studies until the age of thirteen years. Peace ship had been established and from then to the end of the century, the social conditions had continued to advance.

HOPES SHATTERED

In 1906 the country returned the Liberals and they expected to do a lot towards the social evolution but did not take into account the House of Lords. The Liberals had been up for election twice since then, and had been sustained each time, and the Veto Bill would have to pass in time. The speaker said he was glad to know that the churches were doing their part. He had a number of resolutions, some of which he read, from churches which had passed them in the hope of aiding in the social evolution.

Rev. Dr. Clifford paid great tribute to Hon. Lloyd George, who was also a friend of social evolution. He mentioned some of the clauses in the different budgets of Lloyd George, and the good points in them, such as the providing for the poor, insurance against invalidism, the bill concerning the problem of the unemployed and an equal and fair adjustment of taxes. These were but the beginning of better things.

UNIVERSAL PEACE

"Another thing we are working and toiling for," said Dr. Clifford is "Universal Peace." The great mass of the people had come to the conclusion that nothing was more disastrous than war. Nothing cheered him more than that the people, in New York and other big cities of the United States who are devoting themselves to trade, were the apostles of and arbitrators for Universal Peace. His mission to this country was partly as a delegate to discuss methods of arriving at a way of securing world-wide peace.

Rev. Dr. Clifford also referred to Gladstone, the greatest statesman the world ever had. The magnificent monument was not erected to him for his scholarship, but because of his goodness to the poor. Brotherly sympathy, large heartedness, fellowship with God and courage, made a man.

The speaker urged the young people to live nobly. He said, "Young people conquer where you are, in your home in your church or in your place of business."

In a few well-chosen sentences, Rev. Isaac Couch moved a vote of thanks to Rev. Dr. Clifford. Rev H. J. Keith in seconding the motion said he was lost in the personality and speech of the visitor. He would like to ask him the secret of his activity and longevity.

Dr. Clifford in his reply said his theory was "Activity is Longevity." A man is old when he cannot longer adapt himself to new circumstances.

At the conclusion of the speeches, Rev J. R. Webb said he wished to thank Hon J. R. Stratton for providing the Opera House for the meeting and for his munificence at the laying of the corner stone of the Murray St., Baptist church in the afternoon.

Annual Excursion

The annual excursion of George street church Sunday school will be held on Thursday, July 6th, per steamer Otonabee to Idyl Wild. Boat leaves Wolfe street wharf at 8 a.m. calling at Street Railway wharf. Fares, adults 50c. Children 25 cts. The orchestra of the school will furnish music.

WEDDING CAKE BOXES

Several styles of boxes for Wedding Cake. All neat and moderate in price. Cards printed to order. Phone the Review (189) for samples.

John Rourke, of London, charged with an offence against a boy, was fined $50 and costs at Woodstock for common assault.

LETTERS TO THE EDITOR

The Review does not hold itself responsible for opinions expressed by its correspondents

RECKLESS AUTOISTS.

To the Editor of the Review.

Dear Sir,—The Toronto people are up in arms against motor recklessness. These insane reckless persons are to be found in Peterborough as well as elsewhere. They are a menace to the citizens as a whole, and those who visit the city. Let anyone dare run his horses along the streets at the same breakneck speed and he would be arrested at once. Then why permit the few who own motors to enjoy exceptional treatment, when life and limb are thereby placed in jeopardy? It is said, "give a beggar a horse and he will ride to the D——l." Some of these people have a little money — some very little—and many of them with nothing else but an insane desire to show off as they think, pull the throttle and "let her go Gallagher." With the apathy of our council and police in enforcing the health act where health and life are at stake what better can we expect from them when the same dangers beset us from the break-neck speed of an unrestrained motorist?

Yours, etc.,
SAFETY.

June 29th, 1911.

WHERE DID THE VOTES COME FROM

East Peterboro Convention and Pugsleyism at Home

To the Editor of the Review.

Dear Sir,—The pot seems to be still boiling in East Peterborough and apparently a first class row of some dimensions is being projected by the result of the recent convention. There is no possible getting away from the fact that the result of ill-gotten gains soon brings retribution upon the shoulders of the wrong-doers.

Some of the best ammunition for the next campaign will be for Mr. Kerr's friends to explain where the seventeen votes came from, or in other words, how to extract two hundred and two votes from a ballot box containing only one hundred ad eighty-five, possible. It is said that one of the peculiar features of the case is, that a certain little band of Mr. Kerr's friends were in charge of the ballot box and acted as scrutineers. This may explain why it was necessary for the absent to vote with only one hundred and twenty delegates present.

In your editorial the other evening you suggested that Mr. Kerr was a young man and that his experience with politics was not very extensive. This may be true, and if he has not a wide experience, apparently some of his friends have, for the result of the convention was certainly the result of some master mind. Pugsleyism and all that it implies seem to be existing near home.

I feel that it is safe for me to prophesy that a house built upon the sands cannot stand, so we expect very likely that Mr. Sexsmith will have a speech in Parliament placed in the records of the American Congress again.

I would like to hear some of the views of the prominent Conservatives of East Peterborough, because if the campaign commences in September, it is well to keep in touch with local conditions and not forget our duties.

Mr. Kerr, I understand, intimated that he would stand and hold his nomination. If he does this, he is one of the best arguments we will ever have to use during the election, and although I am not superstitious, yet I believe that where a man receives a benefit to which he is not properly entitled, it generally comes back to him that he loses the whole advantage of it very shortly.

Yours truly,
VOTER.

HURRAH FOR STONY LAKE JULY 1st.

The fine new steamer Geneva will leave the Wolf St. Wharf, Saturday, July 1st, at 8 a.m., returning same evening. Round trip tickets 50c. good for one week. Parties having freight for Stony Lake kindly have it sent by the daily boat as no freight will be carried July 1st. Peterborough and Lake Simcoe Navigation Co.

Meeting of No. 2 Ward Electors

A meeting of the supporters of Mr. Borden and Mr. Whitney, will be held on Wednesday, evening, July 5th, at Young Conservative Committee Rooms to elect delegates to the annual convention on July 18. Full attendance requested.

BY ORDER. 4d

DESIRABLE CITY PROPERTY FOR SALE

One of the finest properties in the south end of the city, No. 105, corner Lock and Romaine streets.

One solid brick house, modern improvements, large lawn, 4 bed rooms, large kitchen ann summer kitchen.

Also new brick veneered houso on Ramaine street. All modern improvements, front and back stairs and attic, will be ready by the 1st of August.

Also two lots on Lock street and two on Romaine street close to churches and schools and street railway. This is claimed to be the fastest growing part of the city. Terms to suit purchaser.

Apply on the premises any evening after 7 o'clock or 396 George street.

JOSEPH PICARD

THE LIBERAL
Conservative Convention of Delegates

For the Election of Candidates for the House of Commons and Provincial House will be held in Peterborough on

TUESDAY, JULY 18th
AT 7.30 P. M.

J. EDGAR, Sec. p. t., L.C.A., W.P.
JAS. KENDRY, President.

HOT WEATHER DRINKS

Lime Juice	35c ea.
Lime Juice Cordial	30c ea.
Concentrated Lemonade	10c ea.
Grape Wine, unfermented	30c ea.
Raspberry Vinegar	30c ea.
Brandy Ginger	30c ea.
York Spring Ginger Ale	90c dz.
" " Cider	90c dz.
" " Soda Water	90c dz.

E. F. MASON, Grocer
429 George St. Telephone 78

Removed

The ware rooms of the John Reyner Piano Company are now in the Grand Opera House Block, George street. A large and beautiful stock of the highest grade pianos and organs at factory prices. Pianos from $40 to $500. Terms to suit. You are cordially invited to call and inspect these beautiful instruments whether you purchase or not. Reyner and Cunningham.

WE SELL Anything you want
WE BUY Anything you have to sell.

JAY'S Stores
388-392 AYLMER ST. PETERBORO

GO-CARTS, BABY CARRIAGES, EXPRESS WAGONS, COASTERS, HAMMOCKS

Our immense stock of these goods, for which it is well known we are headquarters, is still large, and in order to clear out everything early in the season, we will sell the balance

At Greatly Reduced Prices

This affords an opportunity that is worth looking into, whether you buy or not. The latest in **Ladies' and Gents' Hand Bags** and **Satchels.** Large stock

B. SHORTLY Sign of the Horse, 373 George Street

WEDDING PRESENTS

CHINA, GLASS, DINNERWARE, WALL PAPERS

10,000 rolls Wall Paper, purchased at less than manufacturer's cost. Come expecting bargains. The stock is new; made for the spring trade. Also a large shipment of Fancy China, Dinner and Tea sets. You can have absolute confidence in every purchase as there is no possible chance of making a mistake, the goods are new and up-to-date.

A few prices, no room for much detail:

FIRST OFFER

20 patterns in **Wall Paper** suitable for hall, dining rooms, fully grounded stock, all the leading colorings. We will furnish enough paper for any room up to size 13x15, complete with 18 inch border, for **$1.19**

SECOND OFFER

A good choice of gilt parlor papers, with 18 inch border, 12 rolls and 20 yards border for **$1.79**

THIRD OFFER

500 rolls embossed gold parlor or hall papers, regular 25c roll, clearing at **10c**

CHINA AND GLASSWARE

10 Fruit Sets, 13 pieces, floral patterns, prettily shaded in green, with gold tracings, regular $3.00, set for **$1.65**

20 white English China Tea sets, with 3 gold lines, consisting of 12 cups, 12 saucers, 12 plates, 1 bowl, 1 cream jug, all for **$2.19**

17 Dinner and Tea sets, 97 pieces combined, 5 colors to choose from, for the low price complete **$5.65**

$20 Dinner and Tea sets, 97 pieces, very fine china, decorated in limoges colorings, for a few days we will offer these sets at **$12.98**

SILVERWARE

Spoons, Forks and Knives, 1 dozen each lot **$4.49**

We are safe in saying that no other store can offer you such values because you positively buy at less than you would have to pay elsewhere.

Toronto 262-4 Queen W. **Routley's** Peterboro 379 George-st.

THE ONTARIO CONSOLIDATED MINES, Limited.

AUTHORIZED CAPITAL $850,000.00 — PAR VALUE OF SHARES 25c EACH

10 acres in the richest part of Cobalt, the world's most famous Silver Field. 4 acres prospected, showing 6 well defined calcite veins. Shaft 60 feet deep and all necessary buildings on property.

Write for prospectus, maps and specia letter.

APPLICATIONS FOR STOCK FILLED IN ORDER OF RECEIPT.

FOR FURTHER PARTICULARS APPLY

MERSON & CO.

Members Standard Stock and Mining Exchange
16 KING ST. WEST, TORONTO, CANADA.

SPRIGS OF SPORT

SHOOTING

A special shoot of the Peterborough Gun Club was held last evening in the Driving Park with a good turnout of members. Being a very fine evening for shooting some good sport was enjoyed. The scores were at 25 birds each. Scores:

C. Gutterson	17
H. Cook	16
A. Mott	16
H. Routley	15
S. Rush	15
C. Wood	15
C. Mills	12
L. Hall	11
C. James	11
C. Lech	11
E. Graham	5

After the match a ten bird sweepstake was shot off with scores as follows;—A. Mott 9, S. Rush 7, C. Gutterson 6, H. Routley 4, L. Hall 1. Following this Mr. A. Mott, a member of the Belleville Gun Club, who is visiting the local club, showed some fine shooting, by breaking 23 out of 25 shot at. The next regular shoot will be on Thursday next, July 6th.

BASEBALL YESTERDAY.

The Eastern League.

Baltimore ....1 1 0 0 5 0 0 0 *—1
Toronto ....0 0 1 0 0 1 0 0 0—1

Two base hits—Tesreau, Shaw, Egan, Schmidt, Fitzpatrick. Three base hit—Walsh. Sacrifice hits—Corcoran, Jordan. Stolen bases—Heitmuller. Bases on balls—Off Vickers 1, off Tesreau 4, off Cather 2. Struck out—By Vickers 5, by Tesreau 6, by Cather 1. Wild pitch—Cather. Left on bases—Baltimore 5, Toronto 3. Time of game, 2.05. Umpires—Pollock and Kelly.

Baltimore ....1 2 1 0 0 0 1 3 *—8
Toronto ....0 0 0 0 1 0 0 0 2—3

Two base hit—Walsh. Three base hits—Corcoran 2, Fitzpatrick, Schmidt. Stolen bases—Seymour 2, Vaughn, Heitmuller, Maisel. Double play—Parent to Schmidt. Bases on balls—Off Dygert 3, off McGinley 5, off Cather 1. Struck out—By Dygert 7. Passed balls—Frost 1. Wild pitch—McGinley 1. Left on bases—Baltimore 11, Toronto 5. First base on errors—Baltimore 2, Toronto 2. Time 2 hours.

Providence .... 0 0 0 3 1 0 0 0 0—4
Rochester .... 0 0 0 0 4 0 0 1 0—5

Stolen bases—Atz, Batch, Osborne, Simmons, Foster. Two base hits—Perry 2, Batch, Spencer. Sacrifice hit—Elston. Double plays—Rock to Atz to McDermott; Batch to Spencer. Struck out—By Sline 4, by Holmes 5. Bases on balls—Off Sline 2, off Holmes 1. First base on errors—Providence 1, Rochester 2. Left on bases—Providence 3, Rochester 7. Time—1.47. Umpires—Kerin and Hart.

Montreal ....0 0 0 4 0 1 2—7
Jersey City ....0 2 3 1 1 0 0—7

National League Scores.

R.H.E.
Pittsburg .... 2 0 0 0 4 0 0 2 0— 8 12 1
St. Louis .... 1 3 0 0 0 0 2 0 0— 6 9 1

Batteries—Adams, Steele, Terry and Simon; Golden, Geyer and Bresnahan.

Brooklyn .... 0 0 0 0 0 0 0 1 0— 1 4 1
Philadelphia ..... 1 0 2 0 1 0 0 0 x— 4 4 2

Batteries—Scanlon and Bergen; Moore and Moran.

Chicago .... 0 1 0 0 0 3 0 0 0— 4 13 0
Cincinnati .... 0 0 0 0 0 0 4 1 x— 5 8 1

Batteries—Reulbach, Brown and Graham; Smith and McLean.

American League Scores.

R.H.E.
Washington ...... 1 3 1 1 0 0 0 3 x— 9 13 1
Philadelphia ...... 0 1 0 0 0 2 0 0 4— 7 8 2

Batteries—Groom and Henry; Morgan, Plank, Long, Thomas and Lapp.

Boston .... 0 0 0 0 0 0 0 1 0— 1 6 4
New York .... 0 0 1 0 0 1 0 0 1— 3 4 5

Batteries—Wood and Nunamaker; Warhop and Sweeney.

Second game— R.H.E.
Boston .... 1 0 0 0 0 1 0 1 x— 3 5 1
New York .... 1 0 0 0 0 0 0 1 0— 2 9 4

Batteries — Killilay and Williams; Vaughn, Blair and Sweeney.

Cleveland .... 0 1 0 1 1 0 0 4 0 1— 8 10 2
Chicago .... 0 4 0 0 2 0 0 0 1 0— 7 13 1

Batteries—West, Bandin, Gregg and Smith; Lange, Walsh and Sullivan.

St. Louis .... 1 0 1 2 0 0 2 0 0— 6 11 1
Detroit .... 1 2 1 0 0 0 0 1 0— 5 9 4

Batteries—Powell and Stephens; Works, Summers and Stanage.

Canadian League.

R.H.E.
London 12 13 2
Brantford 5 11 5

Batteries—Jerger, Hadley and Lamond, Hynes and Reske. Umpire—Strowger.

Berlin ....1 0 0 0 1 2 0 0 0—4 [illegible]
St. Thomas ....0 0 0 1 0 0 0 0 0—1 [illegible]

Batteries—Bramble and Miller; Cappeau and Speer. Umpire—Hardy.

Hamilton ....5 [illegible]
Guelph ....1 [illegible]

Batteries—Rose and Barton; Mason and McWhirter.

FOOTBALL

All Saints' go to Brooklin to-morrow to play a semi-final game in the Midland Football League.

Operations have been commenced on the new house which the shareholders of Cedardale cheese factory are building at Cedardale.

GRAND TRUNK RAILWAY SYSTEM
RAILWAY TIME TABLE.

	ARRIVE	DEPART
Lindsay, Orillia, Midland, Gravenhurst, North Bay, Stouffville and Toronto	11.40 a.m. / 9.00 p.m.	8.30 a.m / 5.35 p.m
Port Hope, Toronto, London, Detroit, Chicago and west, Niagara Falls, Buffalo, Cobourg, Montreal and east	8.25 a.m. / 5.39 p.m.	11.45 a.m. / 9.05 p.m
Toronto, Lindsay, Stouville, Uxbridge and Markham	10.15 p.m.	7.10 a.m.
Lindsay Local	8.15 a.m.	9.10 p.m
Hastings, Campbellford, Madoc, Belleville, Kingston, Montreal and east	8.10 a.m / 8.55 p.m	8.30 a.m / 1.40 p.m
Lakefield	10.00 a.m. / 5.15 p.m.	8.35 a.m / 12.20 p.m

CANADIAN PACIFIC RAILWAY.

GOING EAST—
11.28 a.m. for Norwood, Havelock, Ottawa, Montreal
7.47 p.m. for Indian River, Norwood, Havelock Tweed.
12.10 a.m., midnight, (Sunday's included) Ottawa, Montreal.
1.01 a.m., midnight, Ottawa, Montreal.

GOING WEST—
5.26 a.m., for Toronto, Hamilton, Brantford, New York Woodstock, London, Chatham, Detroit, Chicago, etc.
5.51 a.m. for North Toronto, West Toronto; connects with above train at West Toronto
7.42 a.m. for Cavanville, Burketon, Myrtle, Lindsay, Toronto.
4.28 p.m. for Toronto, Hamilton, Guelph, Woodstock, London, Chatham, Detroit, Chicago; also Fort William, Winnipeg and all points in Canadian Northwest.

Troops Lined the Route.

Madrid, June 30.—The Eucharistic Congress closed yesterday with a long and brilliant procession through the principal thoroughfares, which were lined with cordons of troops, because of rumors that there might be clashes between the paraders and the Republicans.

The procession marched from St. Jerome Church to the Royal Palace, where, in the presence of King Alfonso and Queen Victoria, Cardinal Aguirre pronounced the benediction.

The organizers of the demonstration had requested those who took part to maintain absolute silence, so as not to afford opportunity for a hostile demonstration.

The Republican newspapers last evening call attention to the tolerance exhibited toward the Catholics, and demand that the same righs be granted them on the occasion of their open air assemblages.

For Consumptives.

Toronto, June 30.—The treasurer of the National Sanitarium Association has received a bequest of $100 from the estate of G. H. Griffin of Sarnia for the benefit of the Muskoka Free Hospital for Consumptives.

Canada In Seventh Place.

London, June 30.—(C.A.P. Cable.)—Canada won seventh place in the cadet teams' rifle competition at Bisley, scoring 27 against the Australian winners' 40.

Mann and Mackenzie Home-Bound.

Montreal, June 30.—Sir Donald Mann, vice-president of the C.N.R., and Col. A. D. Davidson, land commissioner for the company, are due to arrive in New York on the Mauretania to-day. Sir William Mackenzie, president of the company, left England Wednesday on the Royal Edward, and is due at Montreal next Wednesday.

Mayor a Firebug?

Bemideji, Minn., June 30.—The trial of Dr. D. F. Dumas, mayor of Cass Lake, opened here yesterday. Dumas is charged with incendiarism and attempted robbery. Martin Behan, a bandit testified that he, Dumas, Mike Davis and R. B. Smyth, owner of the postoffice building, planned the attempted burning and robbery of the Puposky postoffice.

Elmer Goelet, aged 30, is under arrest at Kingston, charged with horse stealing at Perth.

Montreal Liberals are arranging a big demonstration for when Laurier returns from London.

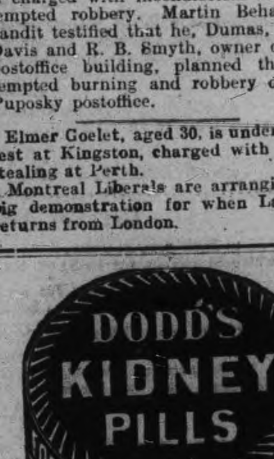

CANADIAN MINERALS

The Output in the Various Products Has Grown Rapidly

That the growth of the mineral industry of Canada has been rapid is shown by the statistics for the last two decades. The values of the output in 1890 was $16,763,358; ten years later, in 1900, it was nearly four times as great, amounting to $64,429,983. In 1910 the value exceeded $105,000,000. Last year's output represents a production per capita of about $14. [illegible] value of nearly $[illegible]. The following table, taken from a publication of the Dominion Department of Mines, gives the relative standing of the provinces as producers of minerals:

Province.	Value.	Per cent. of total
Nova Scotia	$14,054,534	13.38
New Brunswick	585,891	0.56
Quebec	8,193,273	7.80
Ontario	43,017,026	40.95
Manitoba	1,470,776	1.40
Saskatchewan	557,806	0.53
Alberta	7,876,458	7.50
British Columbia	24,547,817	23.37
Yukon	4,737,375	4.51
	$105,040,950	100.00

The iron and steel industry has shown a rapid growth. The value of the pig-iron production in Canada last year was over $11,000,000, showing an incrtase over 1909 of one and two-thirds million dollars.

A characteristic of our mineral industry is that of uniqueness in some of the products. Sudbury now produces 65 or 70 per cent. of the world's consumption of the metal nickel, and has only one competitor as a producer of this somewhat rare material.

Cobalt is a metal with properties much like those of nickel. Canada now absolutely controls the cobalt market. The Cobalt camp is not only the greatest producer of silver in the world, but it also leads in the production of cobalt and arsenic, and is the third largest producer of nickel, being surpassed only by Sudbury and the French colony of New Caledonia.

SIR LOMER GOUIN
Premier of Quebec

TRADE IN VEHICLES

Increase in Business in Automobiles, Wagons, Buggies and Carriages

It has been estimated that for the year 1911 Canadian workmen will build in the neighborhood of 100,000 vehicles for the Canadian market, and from 8,000 to 10,000 for export. The principal export trade is with South Africa, Argentine Republic, Australia, New Zealand, Great Britain and the United States. The following are the figures of the import and export trade during the past three years:

Imports	1908.	1909.	1910.
Automobiles	$990,343	$589,240	$1,816,164
Farm Wagons	229,589	162,930	268,740
Buggies and Carriages	126,461	82,652	84,930

Exports	1908.	1909.	1910.
Automobiles	$320,708	$450,127	$627,469
Farm Wagons	8,894	8,396	11,119
Buggies and Carriages	48,441	55,185	61,345

OUR FOREST AREAS

Amount of Saw Timber and Pulpwood Estimated at 1,100 Million Cords

The forest area of Canada has been so variously estimated by experts that the ordinary layman has difficulty in obtaining anything approaching accurate information. Bulletin No. 9 of the Forestry Branch of the Department of the Interior, published a few months ago, says: "The original timbered area, omitting semi-treeless lands, was approximately 1,900,000 square miles; 98,000 square miles have been cleared for settlement, and 100,000 square miles have been cut over by lumbermen, leaving a timbered area yet untouched of 1,702,000 square miles. Assuming the average of 3,000 feet per square acre, there should yet remain 3,270,000,000,000 feet of timber in Canada at a very conservative estimate. On the contrary, the highest estimate that has been made, that given by the Conservation Commission, places the amount of saw timber and pulpwood in Canada at 494,600 million feet, and 1,100 million cords respectively."

SPENT ON GOOD ROADS

Expenditure under the Ontario Good Roads Act from 1902 to the end of 1909 was as follows:

Toll roads purchased	$ 153,897.98
Sundry grants to townships, etc.	89,957.02
Permanent bridge construction	366,225.21
Machinery, plant, etc.	113,544.84
Road construction and supervision	1,404,497.88
Total	$2,128,122.93

Lightning stunned four men and exploded six blasts in a quarry near Hamilton.

QUEEN MARY'S IDEAS ON DRESS

Helen Macdonald Writes of Her Majesty's Personal Tastes in the Matter of Costumes

It is just a little amusing, to those who happen to know the real facts of the case, to listen to the wiseacres who discuss her Majesty Queen Mary, and her influence on the world of [illegible], says [illegible] Chat. Their general opinion seems to be that though her well-known preference for materials of British manufacture will help our trade in tha direction, she is too fond of purely sensible dress of plain, tailor-made clothes, to become a great authority on what should be worn, or to influence to any great extent the cult of beautiful clothes.

Well, as Mr. Asquith would doubtless say were he asked, "Wait and see!"

A Queen is always—or should be—in matters of fashion a law to herself but neverthtless she has a duty to perform, a great dignity to maintain. No one knows this better than Queen Mary, who has travelled more widely and got into closer touch with her subjects all over the world than any sovereign who has yet been privileged to reign.

When her Majesty was Princess of Wales, she allowed herself in many ways to be completely eclipsed that the glory of the Queen might be greater; and now that she herself is Queen, the same exquisite sense of propriety which relegated her to the background in the old days will cause her to take her proper place in the world's social life.

Undoubtedly she likes magnificent materials, rich brocades and heavy satins—stuffs, in fact, befitting her royal rank; to these she allies the most beautiful laces her Empire can give her, and embroidery in wonderful coloring and bold design. Now that the period of mouring is over, it will be found that her Majesty understands well how to dress as befits the dignity of her great position.

The Queen's collection of furs is one of the most wonderful in the world. Queen Mary adores fur; in fact, there is a tale to the effect that once when King George was asked what he thought she would wear on a certain yachting trip, he replied, laughing: "Oh, I don't know at all, but I expect it will be something with fur on it!"

Jewels and Lace

Then her jewels. True, she is said not to be particularly fond of them, but those she wears are magnificent. Almost every evening she wears the splendid pearl necklace that was given her on her marriage by the ladies of England, or the diamond necklace that Queen Victoria clasped round her neck when she went to tell the Queen of her engagement to the Duke of York.

Her afternoon gowns, simple as they appear, are nearly always designed with the bodice adorned with old lace and delicate embroidery, the most beautiful of backgrounds for a few fine stones.

The Queen's Gloves

So we see that her Majesty chooses to wear fine furs, fine lace, fine jewels, and fine materials, as the Queen of such an Empire should wear; and one other pronounced taste of hers is her love of delicate colors. She chooses, when possible, the softest, palest blues and greens and greys, which set off to perfection her fair hair and English coloring.

When the Queen Goes Shopping

When the Queen is about to order a new gown, one of her ladies-in-waiting writes to the manager of the firm she means to visit, and he is, of course, expected to be ready to receive her at the time and day named. Needless to say, her Majesty is always received in a private room, and firms that are assured of her patronage also keep for her use a private entrance, although this is never insisted upon.

Living models wear the latest mode for the Queen's inspection, but she never orders an exact copy.

She is most determined as to what she wants, and when she has finally decided on a gown, her directions are taken down in shorthand and read over to her. One fitting has to do, her Majesty cannot spare the time for more, so naturally the greatest pains are taken to ensure that all measurements are correct. She is fitted wherever she may happen to be, usually at Marlborough House.

The Queen is much more economical than many of her Society subjects, who only wear a frock once or twice.

"Life" of a Gown

The royal gowns are worn about a dozen times before they are discarded, and then what happens to them depends on the style of gown; sometimes they are given to the wardrobe maids, sometimes they are sold and the proceeds given to charity. When frocks are sold that have been worn by royalty, the dress agent has to enter into an agreement not to sell them again to be worn in England.

Once Queen Alexandra, at a smart Society wedding, met one of her discarded gowns face to face, and she was so furious that the rule was made.

When her Majesty travels, her maids are given a list of the gowns required, and they are packed with all their accessories in long trunks, and the maid responsible for the packing has to sign the list, and then woe betide her if she has forgotten the gloves or fan for a particular gown that her Majesty may require.

Her Majesty would never countenance an extreme and ugly fashion, but the same solid good sense that will lead her to dress in accordance with her position will lead her to encourage others to dress as befits theirs. The woman who honestly follows her example will be as careful as she was not to encroach on another's province, and will make a study of the art of dressing, not only within one's means, but also according to one's circumstances.

The Cockshutt Plow Co., of Brantford will increase the plant and put on 200 more employees.

HOTEL LENOX BUFFALO, N.Y.

FIREPROOF THROUGHOUT

MODERN HIGHEST GRADE UNEXCELLED SERVICE.

Conveniently located in the most beautiful section of the city. Buffalo's coolest hotel.

EUROPEAN PLAN.

$1.50 Per Day and Up.

Special Weekly and Monthly Rates.

SPECIAL — A public taxicab will bring you to Hotel Lennox in five minutes. We will pay the bill. No extra charge in hotel rates.

Write for "Guide to Buffalo and Niagara Falls." It will be sent with our compliments.

C. A. MINER, Manager.

Geoge P. McLeod, pump inspector was killed and three other men hurt when a lantern exploded gas in a well near Saskatoon.

Argyle Presbyterian Church, at Crinn, Ont., has celebrated its golden jubilee.

Porcupine

Full information on any Stock sent on request.
ORDERS CAREFULLY EXECUTED

WARREN, GZOWSKI & CO.
Members Toronto Stock Exchange
Traders' Bank Bdg. TORONTO. 25 Broad S NEW YORK

IMITATION is the most sincere form of flattery. That is why some dealers advertise various kinds of Scranton Coal. There is only one genuine—that is the

D. L. & W. SCRANTON

We sell it at the following prices for June

Stove and Egg............$7.10
Chestnut..........$7.35
Pea Coal..........$6.50
Hardwood,......$6.00 per cord
First-class mixed wood $4.50 per cord.
Cutting and splitting extra.

R. Hicks & Co
248 MURRAY STREET

Universal Lawn Mowers
EASY RUNNING KEEN CUTTING SELF SHARPENING
Weigh a third less than most other makes. The only ball bearing mower with automatic adjustment.
— Lawn mowers sharpened and repaired, at
MILLARD'S BICYCLE SHOP
Hunter St., near Aylmer. Phone 1256

EAST CITY
COAL
And Wood Yard
MAIN OFFICE—111 Hunter Street East
Phone 96
All sizes of the best mined Coal delivered promptly to all parts of the city. Terms strictly cash.
JUNE PRICE
Egg......$7.10 ton | Nut......$7.35 ton
Stove......$7.10 ton | 1-2 ton $3.70
Pea or No. 2 Nut......$6.50
Mixed Wood, $4.50 per cord. First class Tamarac
WEIR & O'BRIEN
ARCH. WEIR JAMES O'BRIEN

BICYCLES
AND
BICYCLE SUNDRIES
MOTOR CYCLES
Motor Boat Supplies
Competent Repair Men at Your Service
F. J. R. MacPherson Co.
LIMITED
341 Geo. St. Both Phones 386

COAL COAL COAL COAL

Phone Bell 116

Machine Phone 116

BURN "OCCO" SCRANTON
COAL
"THE VERY BEST"

COAL! COAL!
We sell the Genuine
D. L. & W. SCRANTON COAL
which always gives satisfaction
JUNE CASH PRICE
Egg and Stove ... per ton $7.10
Chestnut ... ... " 7.35
Pea ... ... " 6.50
W. SCOTT CO.
Limited
Both Phones 264

Coal Results
¶ We sell the very best quality of hard coal, as good as we know how to buy.
¶ Are you getting results from the coal you are now using? Are you sure it is good? Are you burning it the right way?
¶ There is a deal of difference in how you handle the range or furnace. Our long experience tells us that fact, and we are ready to advise any in doubt as to the best way to make use of coal as fuel.
JUNE PRICES FOR COAL
Egg and Stove $7.10 per ton
Nut $7.35. No. 2 Nut $6.50 ton
THE PETERBORO FUEL & CARTAGE CO
LIMITED
162 Charlotte-St. Telephones—(Bell 261 270, (Machine)—270.
134 Alymer-St. Tel. Bell 302

Lehigh Valley COAL
Best in the World
— June Prices —
will be as follows —:
Egg and Stove Coal $7.10 per ton
Nut Coal..........$7.35 per
Pea Coal..........$6.50 per ton
Also first-class Hardwood $6.00 per cord. Cutting & splitting extra
— FOR SALE BY —
J. E. A. Fitzgerald
Both Phones 111

THAT AWFUL BACKACHE

Cured by Lydia E. Pinkham's Vegetable Compound

Morton's Gap, Kentucky.—"I suffered two years with female disorders, my health was very bad and I had a continual backache which was simply awful. I could not stand on my feet long enough to cook a meal's victuals without my back nearly killing me, and I would have such dragging sensations I could hardly bear it. I had soreness in each side, could not stand tight clothing, and was irregular. I was completely run down. On advice I took Lydia E. Pinkham's Vegetable Compound and Liver Pills and am enjoying good health. It is now more than two years and I have not had an ache or pain since I do all my own work, washing and everything, and never have the backache any more. I think your medicine is grand and I praise it to all my neighbors. If you think my testimony will help others you may publish it."—Mrs. OLLIE WOODALL, Morton's Gap, Kentucky.

Backache is a symptom of organic weakness or derangement. If you have backache don't neglect it. To get permanent relief you must reach the root of the trouble. Nothing we know of will do this so surely as Lydia E. Pinkham's Compound.

Write to Mrs. Pinkham, at Lynn, Mass., for special advice. Your letter will be absolutely confidential, and the advice free.

LOCAL CHURCH CALENDAR

SUNDAY, JULY 2ND, 1911

ST. PETER'S ROMAN CATHOLIC.

Low mass 8 a.m., 9.15 a.m.
High mass 10.30 a.m.
Vespers 7 p.m., with sermon.

ST. JOHN'S CHURCH.

Rev. Canon Davidson, rector.
Rev. Chas. Carpenter, curate.
Third Sunday after Trinity.
Holy Communion 8.30 and 11 a.m.
Anthem, "God is a Spirit," Bennett.
Hymn 240, "I Am Not Worthy."
Evensong and sermon 7 p.m.
Before sermon 354, "Praise to Our God"
Offertory solo.
Recessional 22, "Glory to Thee."

ALL SAINTS'.

Rev. H. R. Trumpour, M.A., B.D.,
Third Sunday after Trinity.
10 a.m.—Sunday school.
11 a.m.—Holy Communion.
4.10 p.m.—Holy Baptism.
7 p.m.—Evening prayer and sermon.

ST. LUKE'S CHURCH.

Rev. F. J. Sawers, M.A., rector.
Third Sunday after Trinity.
10 a.m.—Sunday school and Bible classes.
11 a.m.—Holy Communion and sermon, subject, "I Believe in God."
7 p.m.—Evening prayer and sermon, subject, "The Example of Christ as a Man of Prayer."
Rector will preach at both services.

ST. ANDREW'S PRESBYTERIAN.

Rev. Jas. Rollins, B.A., minister.
10 a.m.—Sunday school. Young Women's Bible Class Teacher, F. E. Kerr.
11 a.m.—Divine service, Rev. E. D. McLaren, M.A., B.D., of Toronto, will preach.
7 p.m.—Regular service. Rev. D. D. McDonald, of Keene, will preach.
Mr. Treneer, of Kingston, will preside at the organ.
Strangers and visitors welcome.

ST. PAUL'S PRESBYTERIAN.

Rev. R. Pogue, pastor.
10 a.m.—Sabbath school.
10 a.m.—"Mitto" Adult Bible Class, taught by Rev. R. Pogue.
10 a.m.—Young Men's Bible Class, taught by Inspector Mowat.
11 a.m.—Morning service. The pastor will preach.
7 p.m.—Evening service. The pastor will preach.

KNOX PRESBYTERIAN.

Rev. H. J. Keith, M.A., B.D., pastor,
10 a.m.—Brotherhood meeting in the Brotherhood room.
10 a.m.—Sabbath school and Bible class.
11 a.m.—Morning service, subject, "Who Shall be King."
7 p.m.—Evening service, subject, "The Third Bible Story."

GEORGE ST. METHODIST.

Rev. Isaac Couch, M.A., B.D.
10 a.m.—Fellowship meeting.
11 a.m.—The pastor will preach.
2.30 p.m.—Sabbath school and Bible Classes.
7 p.m.—The pastor will preach.

CHARLOTTE ST. METHODIST.

Rev. Geo. W. Henderson, pastor.
10 a.m.—The prayer hour.

...a.m.—Sermon to the young. Reception of probationers into full membership with the church.
3 p.m.—The Sunday school. The ...s Bible Class.
...p.m.—Subject, "Kadish Barnea." ...ption of members.
...nday 8 p.m.—Meeting of Ep...h League.
...dnesday 8 p.m.—Midweek devo... meeting.
...k evening services. Bright, Brief. ...nl.

...MARK ST. METHODIST.

... C. E. Cragg, M.A., B.D.,
...m. and 7 p.m.—Regular services ...stor will preach.
...p.m.—Sunday school.

...T. JAMES' METHODIST.

... J. G. Brown, M.A., pastor.
...m.—Class meeting.
...lar services at 11 a.m. and 7 p. ...ducted by the pastor.
...p.m.—Sabbath school.
...ay 8 p.m.—Epworth league,
...esday 8 p.m.—Prayer meeting.

...RK ST. BAPTIST CHURCH.

...W. C. Riddiford, pastor.
...—Flower Sunday. Service for ...hool. Illustrated address by "The Spiritual Beehive."
...—Bible school.
...—Subject by pastor, "How Can ... Perfect Her Confederation ..."
...day prayer meeting, taken by ...

...URRAY ST. BAPTIST.

...R. Webb, pastor.
...—Public worship.
...Sunday school. Mr. Elcome's ...lass. Mr. Petit's Teacher Class. Class for young men—
...Public worship.

CHURCH OF CHRIST SCIENTIST.

378 Aylmer street.
...as follows:—
...1 a.m. and 7 p.m.
...school 12.15 p.m.
...y 8 p.m. testimony meeting.
...ading room open Monday, W... and Saturday from 2 to 5 ...
...r July 2nd, "God."

GOSPEL HALL.

...hool at ten a.m.
...orning service.
...eting 7 p.m.
...g service in Central Park 8.1...
...ayer meeting Thursday 3 p.m.

...NY TABERNACLE.

...A. Fee, pastor.
...11 a.m. and 7 p.m.
...ool and Bible Classes at 3 p...

...ATION ARMY.

E...ritt, officer in charge.
11...ning service.
2...day school.
3... and Easy meeting.
7...ing service.
S...vices by Staff-Captain Sim...to.

W...TOMACHS ...ADE STRONG

Thr...ic Treatment With ...ams' Pink Pills

A... been said about indigest...mach trouble, there is only ... get a real cure. The stom...e made strong enough to d...ork. Indigestion disappe...he stomach has been mad...ugh to digest ordinary plain...s strength can only be g...omach through the tonic ...supplied by Dr. Williams...s, which enrich the blood...ns the nerves and thus ... stomach to perform the ... nature intended it shoul... neighborhood you can f...who have been cured of in...other stomach troubles ...use of Dr. Williams' Pink ...is is the best proof that ... one remedy to successfu... Mr B. D. McLean Sterli...ys—"For a couple of ye...d very much from indige...most of the accompanyi...ymptoms. As a result ...y much run down, and a...nes I tried did not give ...I grew melancholy and u...felt as though my consti... breaking down. Quite ... my attention was called ...ms' Pink Pills, and I deci...m, and I am happy to say ...ffected a complete cure, a... stomach as strong as eve... I am glad to say a few ...se of the medicine that c...I hope my experience w...e other sufferer."

Enri... and you banish most o...y ailments of humanity ...enrich it quickest and be... of Dr. Williams' Pink P...all medicine dealers or ... cents a box, or six box...om The Dr. Williams' ...Brockville, Ont.

T...ALLPAPER

Whe...r becomes oiled looking ...it in the following wa...n duster in dry powdere... rub it all over the soil...s method is even more ef...read.

...allpaper

To ta...ins out of wallpaper, ...clay with water to the c...ream. Lay it on the gre...t, and let it remain ti...g day, when it can be ...d with the back of a kn...ed with a soft brush.

To re... mix soft soap with po..., half as much salt, and ...mon. Lay mixture on ... stain with a brush, a...on grass for a night or ...ildew will disappear.

Electric Restorer for Men

Phosphonol restores every nerve in the body to its proper tension; restores vim and vitality. Premature decay and all sexual weakness averted at once. **Phosphonol** will make you a new man. Price $3 a box, or two for $5. Mailed to any address. **The Scobell Drug Co., St. Catharines, Ont.**

CANADIAN ELEVATORS

Enormous Storage Capacity in the Various Parts of the Dominion

Western Canada has a total elevator capacity of 84,927,700 bushels. Ten years ago the Province of Manitoba had 427 of these houses and 69 flat warehouses located at 180 railway stations, and having a combined capacity of 12,255,000 bushels, while to-day that province has 707 elevators at 329 stations and with a capacity of 28,813,800 bushels. Again ten years ago the Northwest Territories had 111 elevators and 18 warehouses at 60 stations and with a capacity of 3,154,000 bushels, while Saskatchewan has 904 elevators at 374 stations, with a capacity of 26,465,000 bushels, and Alberta 249 elevators at 130 stations, with a capacity of 8,764,000 bushels. The flat warehouses have in the meantime almost disappeared. Besides this elevator accommodation in the Prairie Provinces, British Columbia has elevators with a capacity of 444,000 bushels, and good prospects of large terminals at Vancouver for the transshipment of grain to ocean-going vessels. Other western capacity includes the mill elevators between Winnipeg

HON. G. H. MURRAY
Premier of Nova Scotia

and Thunder Bay having room for 1,740,000 bushels.

	Number.	Capacity.
British Columbia ...	6	444,000
Alberta ...	249	8,764,500
Saskatchewan ...	904	26,465,000
Manitoba ...	707	21,813,800
N.W. Ontario (mills)	4	1,740,000
N.W. " (terminals)	15	25,700,400
Eastern transfer ...	24	20,535,000
		106,462,700

OUR FLOUR MILLS

Canadian Plants Have a Daily Capacity of 100,000 Barrels

The flour milling industry of Canada is one of the oldest and most important in the country. In point of age it is probably the senior industry, the first mill of which there is any record having been established at Annapolis, Nova Scotia, in 1607. From this small beginning the trade has grown until it now represents an investment of nearly $35,000,000 and an annual turnover of $65,000,000 to $70,000,000 worth of flour and feed.

The following table, compiled by The Northwestern Miller of Minneapolis, shows the present total milling capacity daily of the Dominion by provinces:

	Barrels.
Maritime Provinces ...	3,000
Quebec ...	11,000
Ontario ...	56,000
Manitoba ...	17,000
Saskatchewan ...	8,000
Alberta ...	4,000
British Columbia ...	1,000
	100,000

HON. F. L. HASZARD
Former Premier of Prince Edward Island, now a Judge.

THE ABATTOIR TRADE

Big Increase in the Investments in Slaughtering Plants

No accurate figures are available of the growth of the abattoir trade in Canada, but it is safe to say that in ten years at Toronto slaughtering has increased in cattle from about 30,000 to 100,000, and in sheep from about 25,000 to 120,000, while the investment in plants has grown from about $200,000 to considerably more than one million dollars. In Western Canada the cattle trade has developed entirely independently of the East. There the movement of cattle is in two directions—west to British Columbia, through Calgary and Edmonton, and east to Manitoba, Ontario, and Great Britain through Winnipeg. The former is, of course, an entirely local trade, but owing to the rapid development of British Columbia it has reached very important proportions. At Calgary and Edmonton are slaughtered probably 40,000 cattle per year.

Lincoln Conservatives on Saturday re-nominated E. A. Lancaster, M.P.

Some History About Typewriters Modern and Ancient

CHAPTER FIVE

A Typewriter is not worth much without an efficient operator.

IT is a conservative estimate that 90% of typists in this country are trained on the Underwood.

AND the machine an operator learns is the machine she is going to use. The day is past when a typist can use several makes of typewriters equally well. Scientific operation made it impracticable.

IT is a matter of considerable difficulty to get a competent operator for any typewriter except an Underwood.

THROUGH our Employment Service we insure Underwood users against any difficulty of this kind.

UNITED TYPEWRITER Co., LIMITED
TORONTO
and all other Canadian cities.

LAKEVIEW NEWS

Special Correspondence.

Lake View, June 26.—There are a great many cattle pasturing on the public highway, and we would like to know if this could not be avoided as it is a great hindrance to the public driving along the road. If they are not looked after someone will have to make good for damages, because where night overtakes the cattle they lie right in the centre of the road, and it is a great inconvenience and danger to people driving.

Mr. Stanley Fry and Miss Viola Wood were the guests of Mr. Louis Fry over Sunday.

Miss Dot Whitfield, of Cavanville, was the guest of Miss Zuleum Perrin cornation day.

Mr. Reg Perrin and Mr. Ross Moncrief went to Keene last Saturday and brought home a sulkey plow. Mr. Perrins says it does not give satisfaction, so they have purchased a new one from Mr. Wm. Teft, general hardware dealer at Bailieboro.

Mr. John Duffie, who has been sick for a week, has recovered again.

Miss Jessie Lillico, of Toronto, is visiting friends around Lake View.

Mrs. Mordie Perrin, of Vancouver, and her daughter, Grace, are with us once again, and will be the guest of her father, Mr. Thomas Wood, for a couple of months.

We regret to know that our friend, Miss Mary Moncrief, is about to take a holiday, going to British Columbia for a year.

Mr. George Wood has been in Peterborough the past few days, the guest of his son, Dr H. A. Wood.

We are sorry to hear that Miss Annie Perrin has been very ill. We hope that her recovery will be made soon.

Mr. John Fletcher, was the guest of Captain Nurse, of Long Island, on Thursday of last week.

A number of our friends of Lake View took in the excursion to Healey Falls on the steamer Rainbow on Tuesday, the 20th, and they all came home well satisfied with the trip.

BEAUTIFUL EYES

are made beautiful by long, silky lashes, and well defined, lustrous brows. Eyes, like diamonds, depend on their setting. The beauties of the face are lost if the eye brows are thin and scanty; and the lashes are short and lifeless. Parisian Lash Lustre grows beautiful, soft, silky lashes. It has done so for society women throughout Europe, and it comes here well recommended to do the same for you. Parisian Lash Lustre is not a dye or colorator, but a scientific preparation for beautifying the eye lashes and brows. Our guarantee goes with every box of Parisian Lash Lustre. A two weeks' treatment will bring beauty to your eyes that you have never before possessed. By mail, prepaid, in opal boxes, on receipt of price, fifty cents. B. V. Marion, sole distributor, Bridgeburg, Ont.

Teachers Resign.

Chatham, Ont., June 30.—J. G. Cameron of Thamesville has accepted a position in the Parry Sound schools, at a salary of $1,400, and will remove during the midsummer holidays. Mr. Cameron is regarded as one of the ablest teachers in the province.

Dr. O'Connor, M.A., principal of the Blenheim continuation school, has resigned and will be succeeded by Mr. Wrightman of Teeswater. The board has secured the services of Mr. J. W. Baird as teacher of the entrance class and general assistant in the school.

CASTORIA
For Infants and Children.
The Kind You Have Always Bought
Bears the Signature of Chas. H. Fletcher

When her 16-year-old son was arrested for horse stealing, Mrs. Horning wife of a Woodburn farmer drank carbolic acid and may die.

Ladies' Hair Store

All kinds of Hair Goods made up, also ladies own hair combings made into Puffs and Switches. Best of work guaranteed.

All styles of PADS, TURBANS, etc., at low prices.

We make a specialty of

Hair Dressing, Shampooing, Scalp Treatment

Our preparations for the prevention of hair falling out have proven their value.

Other items of our stock are Fancy Goods, Hair Pins, Combs, Brushes, Dressing Combs, Veilings, Nets, Hosiery.

Mrs. M. J. Byrne
424 George St. Phone 1350

For the Family

You work to provide for your wife and children. Your ambitions are for them. You intend to make up to your wife the self denials she has practised. You plan that the girls and the boys shall have their chance; you picture the future by your hope.

But have you had the forethought to realize that death does not halt for any man's hopes, or wait for any man's convenience? Have you made such provisions for the future that your family will receive an income adequate to their needs in case of your death?

By devoting a small part of your income to life insurance, your hopes will become realities to them.

A guaranteed income policy for $1,000 at age 35 costs less than 10c a day and will not lapse if you become unable to pay the premiums in consequence of total and permanent disability from accident or disease, and further if you wish it, the Company will begin immediately to pay the amount due under the policy, not necessarily waiting until it becomes a claim through death.

MORAL: Insure in the SUN LIFE ASSURANCE COMPANY OF CANADA—the most prosperous and progressive company doing business in Canada today. For particulars call or write to

W. H. Hill
Manager, Central Ontario — — 159 Hunter St.
Phone 14, Bell or Machine

THAT AWFUL BACKACHE

Cured by Lydia E. Pinkham's Vegetable Compound

Morton's Gap, Kentucky.—"I suffered two years with female disorders, my health was very bad and I had a continual backache which was simply awful. I could not stand on my feet long enough to cook a meal's victuals without my back nearly killing me, and I would have such dragging sensations I could hardly bear it. I had soreness in each side, could not stand tight clothing, and was irregular. I was completely run down. On advice I took Lydia E. Pinkham's Vegetable Compound and Liver Pills and am enjoying good health. It is now more than two years and I have not had an ache or pain since I do all my own work, washing and everything, and never have the backache any more. I think your medicine is grand and I praise it to all my neighbors. If you think my testimony will help others you may publish it."—Mrs. OLLIE WOODALL, Morton's Gap, Kentucky.

Backache is a symptom of organic weakness or derangement. If you have backache don't neglect it. To get permanent relief you must reach the root of the trouble. Nothing we know of will do this so surely as Lydia E. Pinkham's Compound.

Write to Mrs. Pinkham, at Lynn, Mass., for special advice. Your letter will be absolutely confidential, and the advice free.

LOCAL CHURCH CALENDAR

SUNDAY, JULY 2ND, 1911

ST. PETER'S ROMAN CATHOLIC.

Low mass 8 a.m., 9.15 a.m.
High mass 10.30 a.m.
Vespers 7 p.m., with sermon.

ST. JOHN'S CHURCH.

Rev. Canon Davidson, rector.
Rev. Chas. Carpenter, curate.
Third Sunday after Trinity.
Holy Communion 8.30 and 11 a.m.
Anthem, "God is a Spirit," Bennett.
Hymn 240, "I Am Not Worthy."
Evensong and sermon 7 p.m.
Before sermon 354, "Praise to Our God"
Offertory solo.
Recessional 22, "Glory to Thee."

ALL SAINTS'.

Rev. H. R. Trumpour, M.A., B.D.,
Third Sunday after Trinity.
10 a.m.—Sunday school.
11 a.m.—Holy Communion.
4.10 p.m.—Holy Baptism.
7 p.m.—Evening prayer and sermon.

ST. LUKE'S CHURCH.

Rev. F. J. Sawers, M.A., rector.
Third Sunday after Trinity.
10 a.m.—Sunday school and Bible classes.
11 a.m.—Holy Communion and sermon, subject, "I Believe in God."
7 p.m.—Evening prayer and sermon, subject, "The Example of Christ as a Man of Prayer."
Rector will preach at both services.

ST. ANDREW'S PRESBYTERIAN.

Rev. Jas. Rollins, B.A., minister.
10 a.m.—Sunday school. Young Women's Bible Class Teacher, F. E. Kerr.
11 a.m.—Divine service, Rev. E. D. McLaren, M.A., B.D., of Toronto, will preach.
7 p.m.—Regular service. Rev. D. D. McDonald, of Keene, will preach.
Mr. Treneer, of Kingston, will preside at the organ.
Strangers and visitors welcome.

ST. PAUL'S PRESBYTERIAN.

Rev. R. Pogue, pastor.
10 a.m.—Sabbath school.
10 a.m.—"Mitto" Adult Bible Class, taught by Rev. R. Pogue.
10 a.m.—Young Men's Bible Class, taught by Inspector Mowat.
11 a.m.—Morning service. The pastor will preach.
7 p.m.—Evening service. The pastor will preach.

KNOX PRESBYTERIAN.

Rev. H J. Keith, M.A., B.D., pastor,
10 a.m.—Brotherhood meeting in the Brotherhood room.
10 a.m.—Sabbath school and Bible class.
11 a.m.—Morning service, subject, "Who Shall be King."
7 p.m.—Evening service, subject, "The Third Bible Story."

GEORGE ST. METHODIST.

Rev. Isaac Couch, M.A., B.D.
10 a.m.—Fellowship meeting.
11 a.m.—The pastor will preach.
2.30 p.m.—Sabbath school and Bible Classes.
7 p.m.—The pastor will preach.

CHARLOTTE ST. METHODIST.

Rev. Geo. W. Henderson, pastor.
10 a.m.—The prayer hour.
11 a.m.—Sermon to the young. Reception of probationers into full membership with the church.
2.03 p.m.—The Sunday school. The Men's Bible Class.
7 p.m.—Subject. "Kadish Barnea." Reception of members.
Monday 8 p.m.—Meeting of Epworth League.
Wednesday 8 p.m.—Midweek devotional meeting.
Week evening services, Bright, Brief. Helpful.

MARK ST. METHODIST.

Rev. C. E. Cragg, M.A., B.D,
11 a.m. and 7 p.m.—Regular services The pastor will preach.
2.30 p.m.—Sunday school.

ST. JAMES' METHODIST.

Rev. J. G. Brown, M.A., pastor.
10 a.m.—Class meeting.
Regular services at 11 a.m. and 7 p.m. conducted by the pastor.
2.30 p.m.—Sabbath school.
Monday 8 p.m.—Epworth league,
Wednesday 8 p.m.—Prayer meeting.

PARK ST. BAPTIST CHURCH.

Rev. W. C. Riddiford, pastor.
11 a.m.—Flower Sunday. Service for Bible school. Illustrated address by pastor, "The Spiritual Beehive."
3 p.m.—Bible school.
7 p.m.—Subject by pastor, "How Can Canada Perfect Her Confederation Ideals?"
Wednesday prayer meeting, taken by B.Y.P.U.

MURRAY ST. BAPTIST.

Rev. J. R. Webb, pastor.
11 a.m.—Public worship.
3 p.m.—Sunday school. Mr. Elcome's Bible Class. Mr. Petit's Teacher Training Class. Class for young men—the pastor.
7 p.m.—Public worship.

FIRST CHURCH OF CHRIST SCIENTIST.

378 Aylmer street.
Services as follows;—
Sunday, 11 a.m. and 7 p.m.
Sunday school 12.15 p.m.
Wednesday 8 p.m. testimony meeting.
A free reading room open Monday, Wednesday and Saturday from 2 to 5 p.m.
Subject for July 2nd, "God."

GOSPEL HALL.

Sunday school at ten a.m.
11 a.m.—Morning service.
Gospel meeting 7 p.m.
Gospel song service in Central Park 8.15 p.m.
Sisters prayer meeting Thursday 3 p.m.

BETHANY TABERNACLE.

Rev. John A. Fee, pastor.
Services at 11 a.m. and 7 p.m.
Sunday school and Bible Classes at 3 p.m.

SALVATION ARMY.

Ensign Merritt, officer in charge.
11 a.m.—Morning service.
2 p.m.—Sunday school.
3 p.m.—Free and Easy meeting.
7 p.m.—Evening service.
Special services by Staff-Captain Sims, of Toronto.

Electric Restorer for Men

Phosphonol restores every nerve in the body to its proper tension; restores vim and vitality. Premature decay and all sexual weakness averted at once. Phosphonol will make you a new man. Price $3 a box, or two for $5. Mailed to any address. The Scobell Drug Co., St. Catharines, Ont.

WEAK STOMACHS MADE STRONG

Through Tonic Treatment With Dr. Williams' Pink Pills

After all has been said about indigestion and stomach trouble, there is only one way to get a real cure. The stomach must be made strong enough to do its own work. Indigestion disappears when the stomach has been made strong enough to digest ordinary plain food. This strength can only be given the stomach through the tonic treatment supplied by Dr. Williams' Pink Pills, which enrich the blood, strengthens the nerves and thus enables the stomach to perform the duties which nature intended it should. In every neighborhood you can find people who have been cured of indigestion or other stomach troubles after a fair use of Dr. Williams' Pink Pills, and this is the best proof that they are the one remedy to successfully do this. Mr B. D. McLean Sterling, N.S., says—"For a couple of years I suffered very much from indigestion with most of the accompanying painful symptoms. As a result I became very much run down, and as the medicines I tried did not give me any relief I grew melancholy and unhappy and felt as though my constitution was breaking down. Quite accidentally my attention was called to Dr. Williams' Pink Pills, and I decided to try them, and I am happy to say that they effected a complete cure, and made my stomach as strong as ever it had been. I am glad to say a few words in praise of the medicine that cured me, and I hope my experience will benefit some other sufferer."

Enrich the blood and you banish most of the every day ailments of humanity, and you can enrich it quickest and best by the use of Dr. Williams' Pink Pills. Sold by all medicine dealers or by mail at 50 cents a box, or six boxes for $2.50 from The Dr. Williams' Medicine Co., Brockville, Ont.

TO CLEAN WALLPAPER

When the wallpaper becomes oiled looking, try cleaning it in the following way: Dip a clean duster in dry powdered borax, and rub it all over the soiled parts. This method is even more effective than bread.

Stains on Wallpaper

To take grease stains out of wallpaper, mix some pipeclay with water to the consistency of cream. Lay it on the grease or oil spot, and let it remain till the following day, when it can be easily removed with the back of a knife, or brushed with a soft brush.

Mildew

To remove mildew, mix soft soap with powdered starch, half as much salt, and juice of one lemon. Lay mixture on both sides of stain with a brush, and let it lay on grass for a night or two, when mildew will disappear.

CANADIAN ELEVATORS

Enormous Storage Capacity in the Various Parts of the Dominion

Western Canada has a total elevator capacity of 84,927,700 bushels. Ten years ago the Province of Manitoba had 427 of these houses and 69 flat warehouses located at 180 railway stations, and having a combined capacity of 12,255,000 bushels, while to-day that province has 707 elevators at 329 stations and with a capacity of 28,813,800 bushels. Again ten years ago the Northwest Territories had 111 elevators and 18 warehouses at 60 stations and with a capacity of 3,194,000 bushels, while Saskatchewan has 904 elevators at 374 stations, with a capacity of 26,465,000 bushels, and Alberta 249 elevators at 130 stations, with a capacity of 8,764,000 bushels. The flat warehouses have in the meantime almost disappeared. Besides this elevator accommodation in the Prairie Provinces, British Columbia has elevators with a capacity of 444,000 bushels, and good prospects of large terminals at Vancouver for the transshipment of grain to ocean-going vessels. Other western capacity includes the mill elevators between Winnipeg

HON. G. H. MURRAY
Premier of Nova Scotia

and Thunder Bay having room for 1,740,000 bushels.

	Number.	Capacity.
British Columbia ...	8	444,000
Alberta ...	249	8,764,500
Saskatchewan ...	904	26,465,000
Manitoba ...	707	21,813,800
N.W. Ontario (mills)	4	1,740,000
N.W. " (terminals)	15	25,700,400
Eastern transfer ...	24	20,535,000
		106,462,700

OUR FLOUR MILLS

Canadian Plants Have a Daily Capacity of 100,000 Barrels

The flour milling industry of Canada is one of the oldest and most important in the country. In point of age it is probably the senior industry, the first mill of which there is any record having been established at Annapolis, Nova Scotia, in 1607. From this small beginning the trade has grown until it now represents an investment of nearly $35,000,000 and an annual turnover of $65,000,000 to $70,000,000 worth of flour and feed.

The following table, compiled by The Northwestern Miller of Minneapolis, shows the present total milling capacity daily of the Dominion by provinces:

	Barrels.
Maritime Provinces ...	3,000
Quebec ...	11,000
Ontario ...	56,000
Manitoba ...	17,000
Saskatchewan ...	8,000
Alberta ...	4,000
British Columbia ...	1,000
	100,000

HON. F. L. HASZARD
Former Premier of Prince Edward Island, now a Judge.

THE ABATTOIR TRADE

Big Increase in the Investments in Slaughtering Plants

No accurate figures are available of the growth of the abattoir trade in Canada, but it is safe to say that in ten years at Toronto slaughtering has increased in cattle from about 30,000 to 100,000, and in sheep from about 25,000 to 120,000, while the investment in plants has grown from about $200,000 to considerably more than one million dollars. In Western Canada the cattle trade has developed entirely independently of the East. There the movement of cattle is in two directions—west to British Columbia, through Calgary and Edmonton, and east to Manitoba, Ontario, and Great Britain through Winnipeg. The former is, of course, an entirely local trade, but owing to the rapid development of British Columbia it has reached very important proportions. At Calgary and Edmonton are slaughtered probably 40,000 cattle per year.

Lincoln Conservatives on Saturday re-nominated E. A Lancaster, M.P.

Some History About Typewriters Modern and Ancient

CHAPTER FIVE

A Typewriter is not worth much without an efficient operator.

IT is a conservative estimate that 90% of typists in this country are trained on the Underwood.

AND the machine an operator learns is the machine she is going to use. The day is past when a typist can use several makes of typewriters equally well. Scientific operation made it impracticable.

IT is a matter of considerable difficulty to get a competent operator for any typewriter except an Underwood.

THROUGH our Employment Service we insure Underwood users against any difficulty of this kind.

UNITED TYPEWRITER Co., LIMITED
TORONTO
and all other Canadian cities.

LAKEVIEW NEWS

Special Correspondence.

Lake View, June 26.—There are a great many cattle pasturing on the public highway, and we would like to know if this could not be avoided as it is a great hindrance to the public driving along the road. If they are not looked after someone will have to make good for damages, because where night overtakes the cattle they lie right in the centre of the road, and it is a great inconvenience and danger to people driving.

Mr Stanley Fry and Miss Viola Wood were the guests of Mr. Louis Fry over Sunday.

Miss Dot Whitfield, of Cavanville, was the guest of Miss Zuleum Perrin coronation day.

Mr. Reg Perrin and Mr. Ross Moncrief went to Keene last Saturday and brought home a sulkey plow. Mr. Perrins says it does not give satisfaction, so they have purchased a new one from Mr. Wm. Teft, general hardware dealer at Bailieboro.

Mr John Duffie, who has been sick for a week, has recovered again.

Miss Jessie Lillico, of Toronto, is visiting friends around Lake View.

Mrs. Mordie Perrin, of Vancouver, and her daughter, Grace, are with us once again, and will be the guest of her father, Mr. Thomas Wood, for a couple of months.

We regret to know that our friend, Miss Mary Moncrief, is about to take a holiday, going to British Columbia for a year.

Mr. George Wood has been in Peterborough the past few days, the guest of his son, Dr H. A. Wood.

We are sorry to hear that Miss Annie Perrin has been very ill. We hope that her recovery will be made soon.

Mr. John Fletcher, was the guest of Captain Nurse, of Long Island, on Thursday of last week.

A number of our friends of Lake View took in the excursion to Healey Falls on the steamer Rainbow on Tuesday, the 20th, and they all came home well satisfied with the trip.

BEAUTIFUL EYES

are made beautiful by long, silky lashes, and well defined, lustrous brows. Eyes, like diamonds, depend on their setting. The beauties of the face are lost if the eye brows are thin and scanty; and the lashes are short and lifeless. Parisian Lash Lustre grows beautiful, soft, silky lashes. It has done so for society women throughout Europe, and it comes here well recommended to do the same for you. Parisian Lash Lustre is not a dye or colorator, but a scientific preparation for beautifying the eye lashes and brows. Our guarantee goes with every box of Parisian Lash Lustre. A two weeks' treatment will bring beauty to your eyes that you have never before possessed. By mail, prepaid, in opal boxes, on receipt of price, fifty cents. B. V. Marion, sole distributer, Bridgeburg, Ont.

Teachers Resign.

Chatham, Ont., June 30.—J. G. Cameron of Thamesville has accepted a position in the Parry Sound schools, at a salary of $1,400, and will remove during the midsummer holidays. Mr. Cameron is regarded as one of the ablest teachers in the province.

Dr. O'Connor, M.A., principal of the Blenheim continuation school, has resigned and will be succeeded by Mr. Wrightman of Teeswater. The board has secured the services of Mr. J. W. Baird as teacher of the entrance class and general assistant in the school.

CASTORIA
For Infants and Children.
The Kind You Have Always Bought
Bears the Signature of Chas. H. Fletcher

When her 16-year-old son was arrested for horse stealing, Mrs Horning wife of a Woodburn farmer drank carbolic acid and may die.

Ladies' Hair Store

All kinds of Hair Goods made up, also ladies own hair combings made into Puffs and Switches. Best of work guaranteed.

All styles of PADS, TURBANS, etc., at low prices.

We make a specialty of
Hair Dressing, Shampooing, Scalp Treatment

Our preparations for the prevention of hair falling out have proven their value.

Other items of our stock are Fancy Goods, Hair Pins, Combs, Brushes, Dressing Combs, Veilings, Nets, Hosiery.

Mrs. M. J. Byrne
424 George St. Phone 1350

For the Family

You work to provide for your wife and children. Your ambitions are for them. You intend to make up to your wife the self denials she has practised. You plan that the girls and the boys shall have their chance; you picture the future by your hope.

But have you had the forethought to realize that death does not halt for any man's hopes, or wait for any man's convenience? Have you made such provisions for the future that your family will receive an income adequate to their needs in case of your death?

By devoting a small part of your income to life insurance, your hopes will become realities to them.

A guaranteed income policy for $1,000 at age 35 costs less than 10c a day and will not lapse if you become unable to pay the premiums in consequence of total and permanent disability from accident or disease, and further if you wish it, the Company will begin immediately to pay the amount due under the policy, not necessarily waiting until it becomes a claim through death.

MORAL: Insure in the **SUN LIFE ASSURANCE COMPANY OF CANADA**—the most prosperous and progressive company doing business in Canada today. For particulars call or write to

W. H. Hill
Manager, Central Ontario — — 159 Hunter St.
Phone 14, Bell or Machine

Robt. Fair & Co. LIMITED

Most Important Sale

Of High Class

COTTON WASH GOODS

Commencing

Tuesday Morning, July 4

To those who have waited for the BIGGEST VALUE in the superfine qualities, they have timed it well.

It will be a gigantic clearance sale of the most desirable cotton dress fabrics. After the biggest season we have had in years in all classes of summer wash goods we are determined to close out every yard now on hand. Hence the enormous reductions.

A representative selection of the offering may be seen in our street show window on Monday and the goods offered for sale will be laid out on tables in our spacious Wash Goods department on ground floor.

The collection embraces fine Zephyr Ginghams, fine Chambrays, plain doublefold Mulls, Poplins, fancy Foulards, Motor Cloths, Linen Suitings, printed Batistes, plain Voiles, printed Vestings, etc. The widths vary from 27 to 40 inches and no line sold for less than 25c and some as high as 35c yard.

YOUR CHOICE TUESDAY MORNING FOR **12½c**

On the same day we place on sale 50 DOZEN BLEACH DAMASK TABLE NAPKINS, at the sweeping sale price of **48c** Per Dozen

This event will be long remembered by shoppers who heed this announcement.

CANADIAN SALT WELLS

The Total Daily Output is Estimated at Nearly 3,000 Barrels

There are about a dozen salt producing plants throughout the Dominion, having a total capacity approximately of 3,500 barrels a day and employing 220 men. The total investment is approximately $965,600. The following are the chief Canadian wells:

	Daily Capacity.
Windsor	1,500 barrels
Sandwich	500 "
Sarnia	100 "
Clinton	200 "
Goderich	150 "
Mooretown	100 "
Parkhill	100 "
Goderich	50 "
Brussels	50 "
Exeter	50 "

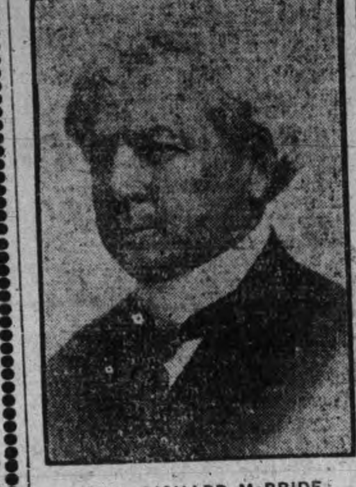

HON. RICHARD McBRIDE
Premier of British Columbia

ATHLETIC SUPPLIES

Large Number of Canadians Employed in Making Sporting Goods

The manufacture of athletic supplies occupies the attention of a large number of workmen in Canada. There is, for instance, the making of canoes, which has made Peterborough famous, with its three large factories, and there are other factories in Fredericton, Gravenhurst, Penetanguishene, Lakefield and Toronto. Snowshoes are made in Quebec alone, but six factories in various parts of that province are engaged in their manufacture; tennis racquets are made at Niagara Falls; the English game of cricket still has sufficient hold on the affections of Canadians to support a factory which makes cricket bats—as an adjunct to the manufacture of baseball bats. The industry of sporting goods manufactures has ramifications which connect it up with almost every other industry in the country.

THE PORCUPINE CAMP

An Area of 216 Square Miles Has Been Staked

During the past year the Porcupine mining camp has come into prominence. Practically six whole townships have been staked out and are held as claims. This is an area of 216 square miles. The townships staked out are: Tisdale, Mountjoy, Whitney, Ogden, Deloro and Shaw. Gold showings have been found in all these districts but none of them have attracted the attention or justified the excitement as much as the discoveries in the vicinity of the Dome, the vicinity of Hollinger, the Rea Mines property and the northeasterly portion of the same township—Tisdale.

HON. A. L. SIFTON
Premier of Alberta

BUILDING STATISTICS

Increased Activity During the Year in Many Canadian Cities

The following figures show the increase in building activity in a few Canadian cities:

City.	1909.	1910.
Sydney	$ 160,000	$ 347,000
St. John, N.B.	685,550	520,275
Montreal	7,783,621	15,815,859
Toronto	18,139,000	21,127,783
Hamilton	1,623,100	2,604,406
Port Arthur	584,810	1,062,616
Winnipeg	9,226,825	15,106,450
Brandon	439,335	681,030
Regina	744,479	2,351,288
Calgary	2,420,450	5,589,594
Edmonton	2,128,161	2,161,356
Vancouver	7,258,565	13,150,365
Victoria	1,673,420	2,271,095

INVESTED IN CANADA

In capital from outside points invested in Canada, Britain easily takes the lead. Here are the figures:

British	$1,860,000,000
American	417,143,221
Other, Foreign	139,585,650

Few women are deep thinkers—but they are all clothes observers.

—the healthful drink
—the wholesome drink
—the cooling drink
—the delicious drink
—the satisfying drink is

O'Keefe's Pilsener Lager

"The Light Beer in the Light Bottle"
113

PRESENTATION TO MR. JAS. McKONE

Address and Umbrella From Staff and Students

Is Leaving Peterboro Business College for Toronto

Mr. J. A. McKone, of the Peterborough Business College, was to-day presented with a gold-headed umbrella and address from the students and teachers of the college. Mr. McKone is leaving for Toronto, where he will be identified with Mr. W. H. Shaw, of the Central College, and his successor here will be Mr. E. E. Logan, of Lampton county, and late of Walkerton, where he was connected with one of Mr. George Spotton's colleges. The presentation to Mr. McKone was made by Miss McMartin, while Mr. Douglas read the following address:

Dear Mr. McKone,—In the event of your much regretted departure from the Peterborough Business College, we, the teachers and students of the above mentioned college, desire to show in some little measure our deep appreciation of your zeal for the welfare of the college and your efforts on its behalf.

The success of the graduates of this college has in no small measure been due to the conscientious and painstaking way in which you have fulfilled your duties as principal.

We, the present students, desire to express our deep regret at your departure, and our belief that in your removal from the city, Peterborough will lose an energetic citizen, and the college an excellent principal. Also to wish you and yours every success in the city in which you will reside.

Accept, therefore, this umbrella as a slight token of our remembrance.

Signed on behalf of the students and teachers of the college.

(Staff), MISS OPFEO,
MR. LOGAN.
(Students) MISS McMARTIN,
MR. DOUGLAS.

PERSONAL

Mr. Jerry Worboy, Aylmer Street left last night for a visit to old Country.

Rev. H. M. Manning, late of Whitby, and who has been superannuated for one year, is now in the city, where he will reside.

State of Ohio, City of Toledo,
Lucas County. ss.

Frank J. Cheney makes oath that he is senior partner of the firm of F. J. Cheney & Co., doing business in the City of Toledo, County and State aforesaid, and that said firm will pay the sum of ONE HUNDRED DOLLARS for each and every case of Catarrh that cannot be cured by the use of Hall's Catarrh Cure.

FRANK J. CHENEY.

Sworn to before me and subscribed in my presence, this 6th day of December, A.D., 1886.

(Seal) A. W. GLEASON,
Notary Public.

Hall's Catarrh Cure is taken internally, and acts directly on the blood, and mucous surfaces of the system. Send for testimonials free.

F. J. CHENEY & Co., Toledo, O.
Sold by all Druggists, 75c.
Take Hall's Family Pills for constipation.

PLEASANT TIME AT BRIDGENORTH

Presentation to Miss Carrie Crookshanks by League

Special Correspondence

Bridgenorth, June 27th.—A very pleasant evening was spent on Monday June 26. It was the regular Epworth League evening. Miss Martin, our esteemed teacher had the meeting in charge. It assumed a patriotic form. The room was beautifully decorated with flags and maple leaves. The junior league had the matter in charge, and gave some interesting historical date in reference to the Dominion. At the close, a beautiful ring set of pearls was given to Miss Carrie Crookshanks daughter of our retiring pastor, who gave a few parting counsels to the young. Mr. Grelend, our new pastor, was also present and spoke a few words. Mr. Crookshanks and family start immediately for their new home in Thomasbury, followed by good wishes of their many friends.

John Atkinson of Montreal lost his left leg under an engine at Brockville.

A Swiss authority insists that 200 Russians will spend more in a month than 1,000 British men and women for the same period of time.

PLUMBING

HOT WATER, STEAM and HOT AIR HEATING

GALVANIZED IRON WORK, ROOFING and EAVETROUGHING

We are continuing this part of our business at our new premises, corner of Simcoe and Bethune Streets.

Phone 88.

ESTIMATES GIVEN ON ALL CONTRACT WORK.

Adam Hall LIMITED

Kind to the Eyes

Kryptok lenses have distinctive advantages over all former near and far-sighted glasses, having no line or patch to suggest old sight or to confuse the eye. "They are truly delightful and I scarcely realize that I am wearing glasses, as my vision is perfect, both distant and reading," is the remark of one of the pleased patrons of the Optical Institute.

The OPTICAL INSTITUTE, Market Building, Peterboro

J. W. Browett, OPTOMETRIST. Graduate of Colleges of Toronto, Montreal, Detroit, Chicago, New York and Philadelphia.

HOLIDAY SPECIALS

This week we will give great bargains for Ladies' and Men's Ready-to-Wears. It will surely pay you to come and see our offerings.

Ladies' fine DRESSES in mull and mercerized goods, different colors; sold regular up to $10. This week for.................$3.98 and **$4.98**

Ladies' fine washable SILK WAISTS, nicely made, regular $3.00. For............ **$1.79**

Ladies' fine LAWN WAISTS, in low neck, kimona sleeves, some with sailor collar, different colors; up to $2.00. This week............ **89c**

Another lot of LADIES' WAISTS; regular $1.00. For............ **49c**

Ladies' LONG COATS, different colors and styles; regular up to $3.00. Now............ **$1.49**

Men's and boys fine Clothing and Furnishings at extra low prices this week. Call at—

H. Zacks

READY-TO-WEAR STORE FOR MEN AND WOMEN
422 George Street Phone 711

Read! Read! Read!

THE INDEPENDENT REAL ESTATE CO.
- OFFERS -

1. Desirable Dwelling Houses in all parts of Peterborough at prices to suit everybody.
2. Riverview Park property at a bargain.
3. Western lands and town and city property. Get terms on these NOW.
4. Choice property in Toronto.

NOTE—We have a block of Toronto property consisting of Nine lots, which, if sold en bloc, can be bought at an exceptional price.

W. GALBRAITH, Local Manager

Tenders for Painting

Tenders will be received up to

JULY 8th

for painting outside woodwork, eave troughs and fire escapes of Y.W.C.A. with 2 coats paint. Color to be selected. Tenderers must state price for (a) the work alone, (b) the work and materials.

Lowest or any tender not necessarily accepted. Address tenders to

PRESIDENT,
Y.W.C.A. Simcoe st.

LOCAL NEWS ITEMS

Boat Arrival—C. P. steamer "Montreal," from Antwerp June 21, reported yesterday and is expected at Quebec Monday.

The strawberry social held at the S.A. Temple last evening was not very largely attended owing to the other attractions in the city, but an enjoyable time was spent and a good program rendered by the band and songsters the chair being taken by ex-Alderman Batten.

There will be no concert in Victoria Park on Saturday afternoon, as previously announced by the band, as it is impossible for a full band to be present. The band however, will give a concert on Saturday evening at the corner of Water and Hunter streets at 8 o'clock. The meetings on Saturday and Sunday will be in charge of Major Findlay, private secretary to Commissioner Rees, commander of the Salvation Army in Canada.

A meeting of the Downie's Corners Juvenile L.O.L. No. 321, will be held at the hall, Downie's Corners, on Thursday, July 6th. All members are requested to be present.

A party of "amateurs" undertook to go for a motor boat trip downthe river last night. The weather was all right, but something went wrong with the engine and the crew was unable to cope with the situation, and cries for assistance were successful so far that a skiff was forthcoming and the return trip home was made.

The weekly dance of the Belmont club house was held Wednesday night. On the evening of Wednesday, July 5th. the second monthly dance will be given, the music to be supplied by Mr. Charles Weaver, of Toronto. A regatta will be held on Wednesday evening, July 12, the canoe events being eight in number and the majority open. It will be followed by a flotilla and dance.

The barber shops of the city will remain open up till 11 o'clock to-night and be open till noon to-morrow.

The Park street Baptist Bible school picnic will be held on July 7th, per steamer Stoney Lake to Jubilee Point. Boat leaves Wolfe street wharf at 8 p.m.

Troop No. 4, boy scouts, will meet to-night at 7.30 o'clock. A full attendance is expected.

REV. F. J. SAWERS,
Scoutmaster.

At a meeting of the supporters of the Conservative party of No. 5 ward, held at R. Hamilton's premises, Hunter street east, last night, delegates to the Liberal Conservative convention were elected.

Rev. E. C. Cragg, the new pastor of Mark street Methodist church, has arrived in the city and will occupy the pulpit on Sunday.

The only attraction for the holiday to-morrow is the picnic at T.A. S. park. Steamers will give a service to and from the park, where a splendid programme is arranged to be carried out.

The proprietor of the Chemong hotel will appear before Magistrate Edmison on Monday on a charge of illegalling selling liquor. G. N. Gordon will conduct his defence.

Alfred Cooney, who appeared before Police Magistrate Edmison this afternoon on an assault charge, will be allowed out on bail on his personal surety of $3,000 and two others of $1,500 each. One of the $1,500 sureties will be put up by a Toronto man, who is expected to arrive in Peterborough to-night. If he comes the prisoner will be allowed his freedom to-morrow.

Dr. de Van's Female Pills

A reliable French regulator; never fails. These pills are exceedingly powerful in regulating the generative portion of the female system. Refuse all cheap imitations. Dr. de Van's are sold at $5 a box, or three for $10. Mailed to any address. The Scobell Drug Co., St. Catharines, Ont.

YOU! Who have not yet supplied your complete Clothes needs for this summer should do so before July 1

SATURDAY, Dominion Day, being a holiday, we will be closed all day, making one business day less. Now, we have to crowd six days into five and do the same business, and as an extra inducement we will hold a

Four Days Sale

Tuesday, Wednesday, Thursday and Friday

Read over these items—then take advantage of them:

$5.00 Tweed Suits going at	$3.90
$7.50 and $8.50 Tweed Suits, going at	$6 & $7.00
$10.00 Tweed and Worsted Suits going at	$8.00
$15.00 Tweed and Worsted Suits going at	$12.00
$6.00 Worsted Trousers going at	$4.75
$4.00 Worsted Trousers going at	$3.25
$1.40 Tweed Trousers going at	$1.00
$1.00 Print Shirts going at	.75
75c Print Shirts going at	.50
50c Print Shirts	.40
$1.00 Porous Knit Underwear	.75
80c Blue Balbriggan Underwear	.60

Cut down the high cost of living. Buy now when you can save from 1-5 to 1-3.

H. LeBrun & Co.

JULY

PROBABILITIES,
Thunderstorms to-night and Tuesday fine and cool.

THE DAILY REVIEW

REVIEW WANT ADS BRING RESULTS One Cent a Word

VOL. LXIII., No. 1 7 — PETERBOROUGH, ONT., CANADA, MONDAY, JULY 3, 1911 — TEN CENTS PER WEEK

PRINCE OF WALES IS INVESTED WITH THE ORDER OF THE GARTER.

GARTER INVESTITURE OF THE PRINCE OF WALES. THEIR MAJESTIES THE KING AND QUEEN IN THE PROCESSION TO ST. GEORGE'S CHAPEL.

RIGHT TO LEFT: DUKE OF CONNAUGHT, KING MANUEL AND PRINCE OF WALES AT WINDSOR CHAPEL.

The photographs above show scenes attending the investiture of the Prince of Wales by King George of the Order of the Garter. The ceremony, which took place in St. George's Chapel, Windsor Castle, was a wonderful spectacle and according to the stately ritual.

HOTTEST IN FIFTY YEARS

Yesterday Was a Sizzle That Wasn't Appreciated.

Nipissing Station Reported Heat of 109

Toronto, July 3.—Yesterday in Ontario was the hottest day on record. The Dominion meteorological records at Toronto go back to August 24, 1854, to find the next hottest day. The official reading of the thermometer then was 99.02 in the city. Yesterday about four o'clock a temperature of 101 in the shade was registered at the Meteorological Office on Bloor street.

The exceptional heat was general throughout Ontario, and in some parts of the eastern states. But in Quebec and the eastern provinces it was nothing out of the ordinary. Toronto's figure was passed by Stonecliff, a small station in the Nipissing district, which reported officially to the Meteorological Office, 109 degrees. At London 98 was registered, at Ottawa 92, at Montreal, Quebec and Halifax 88, whilst the hundred mark was reached at Canton, Ohio, and in the State of Missouri.

EARTH QUAKE AT FRISCO

Severest Since the Big One of 1906

San Francisco, July 3.—Two earthquake shocks, the heaviest since the big shake of 1906, and separated by only a few seconds, jarred the central portion of California and western Nevada on Saturday. The first sharp shock experienced at 2.01 o'clock, was followed in a few seconds by one of similar intensity, each lasting about five seconds. Only trivial damage has been reported from any section, but in San Francisco and other cities in the affected area, a panic seized upon crowds in stores and restaurants, and there was a pell-mell exodus from the large buildings.

One peculiar feature of the earthquake was that it did not appear to follow the old "fault" in the earth's crust, which has been the playground of trembles in the past, but extended from the seacoast eastward to the Sierras, including hitherto exempt mountain areas. It was felt to the northward of Sacramento in the Sacramento Valley, southward as far as Fresno, and to the east to Carson and Reno, Nev., the former place experiencing the heaviest shock in its history.

The mean time clock at the observatory of the University of California stopped for the first time since the great quake of five years ago.

The deep booming reverberation which usually marks disturbances of a widespread character, accompanied the first tremor. In San Francisco the groaning and cracking of the steel structures played a large part in frightening people.

Drowned While Boating.

Hamilton, July 3.—The national holiday here was marred by one sad fatality, when Mrs. Edward H. Shepherd, 95 Ontario avenue, was drowned at Burlington Beach at 4.20 Saturday afternoon. As the Turbinia steamed up to the canal from Toronto, the small boat in which Mrs. Shepherd and her son were sailing, just outside the piers, became unmanageable and drifted in front the steamer just as it was entering the canal. A collision between the two craft seemed in evitble and the unfortunate lady, doubtless thinking that an accident could not be averted, jumped from the boat and immediately sank beneath the waters of the lake. The helmsman of the Turbinia, however, reviewing the situation quickly, threw his wheel over and by a very narrow margin missed running down the small boat. Mr. Shepherd and the son were rescued from their still perilous position by a launch.

GERMANY WANTS SOME OF THE SPOILS OF WAR AT MOROCCO

Gunboat Hustles on the Job—Possible Partition of Morocco is Looked Forward To—Report of Landing at Morocco

Berlin, July 3.—Germany, in sending the gunboat Panther to Agadir and taking a claim in Southern Morocco in anticipation of the possible partition of the country, according to the general interpretation of the German press, will take its share in the Province of Sus with its rich copper and mineral deposits, its great agricultural possibilities and its equable climate, in which the whites can live and work, unless France and Spain withdraw from the present adventure and really respect the integrity of Morocco.

This is confirmed by the semi-official statement which appears in The Cologne Gazette, pointing out that France and Spain, under assurances of purely temporary and benevolent action, both landed troops and occupied territory in violation of the Algeciras Act. Germany, says the statement, is justified in taking steps to protect her interests. She has no intention of remaining permanently in Agadir, but will not leave that town before regular conditions are restored in Morocco.

This phrase evidently means until the retirement of the Franco-Spanish expeditions.

The Gazette further discusses the extent of German interests in the region and the prospects of the spread of disorders there on account of the attitude of the sultan and France toward the dismissed vizier, Sid Madani Glaui, whereby Germany subjects living in Morocco and others under the protection of Germany are endangered.

Special despatches from Tangier say that a German force has landed at Agadir. This is not confirmed, but it is stated here that it is likely that the phrase "for the present" in the official announcement of the despatch of the Panther implies that warships will be sent to Agadir later if such action is justified. The German Minister has informed the Moroccan Government that the Panther will remain as long as Germany considers it necessary.

W. S. MIDDLEBRO, M.P. of North Grey, who has been called west to help Mr. Borden's touring party.

FOREST FIRES WIPE OUT THE PLANTS AT PORCUPINE MINES

Forty Mile Wind sends Flame through Dome Extension Power Plant—A Thousand Men Fight the Rushing Flames.

Porcupine, Ont., July 3.—Forest fires driven by a forty-mile-an-hour wind have raged since yesterday morning, doing approximately one hundred thousand dollars' damage. The power plant and camps at Dome extension are destroyed, while fire now burns within one hundred rods of South Porcupine.

The Porcupine Centre townsite and Lakeview were swept over with the loss of several buildings, lumber for the railway station and a thousand cords of wood, flames also are sweeping through section of Whitney. Residents of Lakeview and Camp Six on the railway were rescued from the lake in boats.

It is by far the most disastrous forest fire in scope of the territory covered yet recorded in Porcupine and not until all the reports from outside districts are in will the full extent of the damage be known.

The flames started south of the West Dome, running across the body of the Dome property, threatening the new plant, as the fire brands fell like hail around the buildings. The wind changed slightly, driving the flames east to the Dome extension. One thousand men were out fighting back the flames, to no avail.

Losses are reported so far as follows: Dome Extension camps and power plant, transmission line, poles without the wire, Warner lighting, shot drill, T. & N.O. lumber for station at Lakeview, Joy sawmill plant, John Crawford dwellings and other buildings on Lakeview, Remsbottom and Edwards on Lakeview, dozen owners of small cabins.

The fire is still burning.

FLIGHT OVER THE ENGLISH CHANNEL

Eleven Aviators Made the Trip Safely

Special to the Review.

London, July 3rd.—Eleven contestants in the European Circuit aeroplane race flew over the English Channel from Calais to Dover to-day and seven of them continued the flight to Hendon, near London. All who started made the trip safely and Conneau made the best time, over the water, a distance of twenty-four miles, in thirty seven minutes and thirty-seven seconds.

LORD STRATHCONA.
Who is about to resign the High Commissionership in London.

BORDEN NOW AT PRINCE ALBERT

Prince Albert, Sask., July 3.—Mr. R. L. Borden reached the most northerly point on his tour on Saturday night, at Prince Albert. This city gave him an enthusiastic reception. It has a Conservative representative in the Provincial Legislature, though represented at Ottawa by a Liberal, and the meeting was highly sympathetic in tone. It numbered about 800. A striking group of banners was displayed on the walls of the arena. One of these was in black, and read: "Reciprocity, Retrogression, Ruin"; another, in red, white and blue, declared "The West Appreciates Borden's Frankness."

No Ferry.

Kingston, July 3.—Wolfe Island is having trouble in regard to its ferry. Its own steamer is being enlarged and may not be ready for another month. The Island Council secured a gasoline yacht and scow and brought a crowd of islanders across the harbor to Kingston market. The customs officials heard about it and pounced upon the owner of the yacht and scow, threatening him with prosecution for carrying passenger without a license. Finally a river steamer which was in port was secured for the rest of the day.

Prostrated by Heat.

Toronto, July 3.—Shortly before 12 o'clock last night Della E. Hookway, aged 14, an employe of the T. Eaton Co., was brought into the General Hospital, from her rooming house at 40 Hamilton street, in the police ambulance prostrated from the heat. She had been in a weak condition all day, and was very low when taken to the hospital, but later rested comfortably.

STRIKE SETTLED AT LIVERPOOL

Companies and Seamen Are Both Satisfied

Special to the Review.

Liverpool, July 3.—Trans-Atlantic steamship companies and striking seamen have reached a settlement which is satisfactory to all so far as Liverpool is concerned. The schedule of sailings will be resumed immediately.

DRUGGIST IS SHOT IN AUTO

Serious Affray at Bridge End Near Cornwall.

Reeve of Township Causes Excitement—Under Arrest.

Cornwall, July 3.—The little village of Bridge End, a short distance north of Lancaster, was greatly stirred about five o'clock on Satuday afternoon by a shooting affray in which W. Shaw, a druggist of Carp, was shot in the left lung by Farquhar McRae, an aged resident of the Township of Lancaster, who is reeve of that township and represents the township in the County Council.

Dr. McGee of Carp, accompanied by Wm. Shaw, his druggist, and a brother of Dr. McGee, went to Bridge End on Saturday afternoon to the residence of D. C. McRae, father-in-law of Dr. McGee, where Mrs. McGee and child were supposed to be staying. The doctor was informed that they were not there, and an altercation followed, in which guns and an axe were produced by the McRaes. The chauffeur, fearing trouble, pulled the auto up the road.

The auto party pulled away, and as they got off Farquahar McRae got down on his knee, took aim and fired, the ball going through the back of the seat and into the back of Shaw, entered he lung. Dr. McGee took Shaw to Cornwall on the night train, and he was taken to the General Hospital. The bullet has not yet been removed from the lung, and internal hemorrhage is feared.

A warrant was at once taken out, and Chief of Police Smith of Cornwall went down on the early train on Sunday and brought Farquhar McRae to the Cornwall jail, where he will be detained pending the result of Shaw's injuries.

Shaw made an ante mortem statement at the hospital, believing he was about to die, in which he identified Farquhar McRae as the man who fired the shot. The affair has caused a sensation, as the parties connected with the affair are all prominent and respectable people.

DEATH WAS VERY SUDDEN

S. J. Fox M.P.P. for West Victoria Passed Away

Special to the Review.

Lindsay, July 3.—S. J. Fox, M.P.P., for West Victoria, died here this morning quite suddenly. Mr. Fox was well-known and highly esteemed, and his death came as quite a shock to his friends.

Drowned While Bathing.

Toronto, July 3.—"There's the cemetery, boys, if any of us are drowned they won't have far to take us," shouted James Russell, as he and a band of picnickers from the Earlscourt Methodist Church entered Eldorado Park, Brampton, early on the afternoon of Dominion Day. Two hours later his body was dragged from the lake, after having been submerged for nearly half an hour.

Russell was a young man of twenty years, and lived with his widowed mother at 45 Goodwood avenue, Earlscourt. Immediately after a hearty picnickers' lunch had been eaten, he and several other of the young men of the party made for the lake.

Old-Time Celebration.

Hespeler, July 3.—An old Dominion Day celebration was held here yesterday. It was a big day of sports. The famous Preston Silver Band was in attendance. The morning sports consisted of calithumpian parade. Main street was crowded with people. After the parade, there were canoe races on the dam.

BIG JOCKEY CLUB STANDS AT HAMILTON GO UP IN SMOKE

Stands That Cost $125,000 is Burned—Imcendiarism is Suspected in this Case.

Hamilton, July 3.—The $125,000 grand stand of the Hamilton Jockey Club, along with the judge's stand and railway platform, was destroyed by fire early Saturday morning.

The cause of the fire is unknown, but incendiarism is suspected. P. Maloney, superintendent of the Jockey Club grounds, whose residence adjoins the grand-stand, retired at two o'clock Saturday morning and at that time there was no sign of fire. About half an hour later he was awakened by the barking of his dog and the crackling of flames. Rushing out of his house he behild the mid-section of the stand in flames. He immediately attempted to notify the fire department, but could get no response from the telephone operator for some time. As soon as telephone communication was established the Sandford avenue fire brigade responded to the alarm, and reached the scene in a few minutes. Secretary Louden was also notified and lost no time in getting out.

Although the firemen, Secretary Louden and Supt. Maloney all worked heroically to subdue the flames it was soon apparent that nothing could be done to save any part of the grand-stand and the attention of the fire-fighters was then concentrated on Supt. Maloney's residence and the betting ring, both of which buildings were seriously threatened. Heavy streams of water were turned on these structures and both escaped any serious damage, although the superintendent's house was severely scorched.

Brant County Farmer Dies.

Brantford, July 3.—After living all his life near a farm where he was born 75 years ago, Thomas Brooks, one of the best known farmers in Brant County, died at his home on Mount Pleasant road, near this city, Saturday after a short illness. A widow and four sons survive. He was prominent in politics, being a Liberal, a fine speaker and an advocate of tariff reduction.

Settlement With Strikers.

Liverpool, July 3.—It is offically announced that the Cunard, the White Star and other "combine" lines and the Harrison line had agreed to recognize the dockers' union and to attend a conference within a month for the settlement of the questions of wages and conditions of employment.

AIRCRAFT FLY ABOUT CHATHAM

Belief is That Smugglers Are at Work

Special to the Review.

Chatham, July 3.—The frequency with which small lighted aircraft came over the lake into this section during night, leads to the belief that aeroplanes are being used by smugglers who have a Canadian rendezvous in Kent or Essex.

Saved Ten Babies.

Chicago, July 3.—Miss Anna West, a nurse, saved the lives of ten small babies early yesterday when fire destroyed five of the concessions at Riverview Park, an amusement resort.

The babes were housed in the baby incubator show building, which was one of the structures burned.

TORONTO HAS THE HEAT WAVE

Theremometer Registered 100 in the Shade

Special to the Review.

Toronto, July 3.—The thermometer at the Observatory at noon to-day registered 100 in the shade. New York reports higher temperature than yesterday with numerous prostrations and much suffering in the crowded districts.

TRY A REVIEW WANT AD

HORSE'S LEG SWELLED

Animal Was Too Sore and Lame to Work—Quickly Cured by "Nerviline."

"I have had a long experience in treating horses, and I can safely say that I know of no liniment for strains, sprains, and swelling that is so useful around the stable as Nerviline." Thus writes Mr. Joshua E. Murchison, from his home, Crofts Hill P. O. I had a fine young mare that wrenched her right fore leg, and from the shoulder down she was stiff, sore, and swollen. I applied Nerviline, and it worked like a charm; in fact, that mare was in shape to work a day after I used Nerviline.

Nerviline Is a Trusty Liniment

"We have used Nerviline on our farm for twenty-five years and never found it wanting. For man or beast it is a wonderful liniment."

We have received nearly five thousand letters, recommending Nerviline as a general household liniment, as an all-round cure for aches and pains. One million bottles used each year. Try it yourself. Large bottles of Nerviline 50c; trial size, 25c. All dealers, or The Catarrhozone Company, Kingston, Ont.

NERVILINE FOR MAN OR BEAST

The Daily Review

MONDAY, JULY 3, 1911.

THE MERGER ERA

According to the report of a special government commissioner, the United States steel corporation has $62,000,000 of watered stock in its makeup. It is simply a holding company—that is, it holds the stock of its constituent companies—and the total capitalization, including bonds, is $1,400,000,000. It is found by the investigating bureau that in 1901 the property value of the corporation was about $700,000,000. The other $700,000,000 represents increased earning power due to elimination of competition, concentrated ownership of the basic natural resources of the steel trade, and in some degree, integration efficiency.

The history of the great corporation is on a parallel in many ways with the history of the Standard Oil Company, and with the great food combinations. The difficulty of reaching the men responsible for infraction of the law by these great corporations, in there be infraction, is manifest, and the hope of ever efficiently controlling them by legislation is rather dim.

Canada should take warning, as far as she is able, from the lesson the United States has too severely been taught. While yet there is time, the Canadian parliament should give heed to the era of merging and the combinistic tendency to which we are subject.

The welfare of the masses of the people is bound up in the question. Mr. Borden has a plank in his western platform that deals with this question. Mr Borden would have an independent non-partisan commission of able men to investigate and keep on investigating conditions of trade, sources of supply and demand, prices for similar products in other countries, and to generally tabulate information of real value on which an estimate may be based as to whether the great trade combinations are working injuriously to the country's best interests.

The appointing of the tariff commission does not mean that protection will be wiped out. It would be impossible to wipe out protection and preserve the financial integrity of the country. But much might be done in scaling and re-adjusting the tariff according to the peculiar conditions of each line of trade. It is commonly accepted now, as a fact, that the cement and harvesting implement manufacturers are getting protection that is much stiffer than is at all necessary. Let Canada take some warning from the history of the United States, and be wise in time.

EDITORIAL NOTES

There's no doubt about it. Rev. Dr. Clifford is a red hot Grit, one of the old style uns.

As was pointed out in the Review on Friday by a writer, to get 202 votes out of a possible 185, is going some. Mr. Kerr may not be so much of a novice at arranging voting as he seems.

Last year $10,000,000 worth of horses were brought into Western Canada from the United States. Under reciprocity—with the duty off—how much would the west import from across the border? Will R. H. Leary vote for a reciprocity candidate?

The parish priest of Rockland announced recently that the French-speaking Liberals of his parish would neither support Laurier or the candidate, Charles Murphy, in the election. This is rather serious! If the Rev. father says so, no one will dispute the fact that he can deliver the goods.

It is rumored that Sir William Mackenzie is securing control of the Ontario Power Company, the big American concern from which the Hydro-electric commission gets its power. With the source of production in the hands of the enemy, the commission would be in a nice situation, the company being a foreign corporation, and as such not under the jurisdiction of Ontario.

Mr. Kerr quoted poetry in his nomination address to the Liberal farmers at Norwood. That's the idea! Mr. Kerr should be in demand by the literary societies of the East Peterborough churches, by the Ladies' Aids, Christian Endeavors, Charmed Circles, etc., to give some of his "pomes." Might we offer a little suggestion for adaptation, by Mr. Kerr in one of these charming social events;

Mary had a little pact
'Twas wondrous to behold,
All she did was touch it,
It promptly turned to gold.

Wood's Phosphodine, The Great English Remedy. Tones and invigorates the whole nervous system, makes new Blood in old Veins, Cures Nervous Debility, Mental and Brain Worry, Despondency, Sexual Weakness, Emissions, Spermatorrhoea, and Effects of Abuse or Excesses. Price $1 per box, six for $5. One will please, six will cure. Sold by all druggists or mailed in plain pkg. on receipt of price. New pamphlet mailed free. The Wood Medicine Co. (formerly Windsor) Toronto, Ont.

CASTORIA
For Infants and Children.
The Kind You Have Always Bought
Bears the Signature of Chas. H. Fletcher

TELEGRAPHIC BRIEFS.

There is said to be a potato famine in Manitoba.

George Hodgson of Montreal, the Canadian representative, won the mile swimming championship of the British Empire.

The Daily Express says the choice of a successor to Lord Strathcona is expected to lie between Sir Edward Clouston and Sir Montague Allan.

Prof. Charles R. Randall, special doctor of sciences, and for eighteen years teacher in the Lockport (N.Y.) High School, was drowned at Olcott Beach.

The new railway into Porcupine was formally opened on Saturday. Hon. Frank Cochrane accompanied the T. & N.O. Railway Commission on the trip.

Dying from convulsions, caused by the excessive heat, John Kemp, a shoemaker, living at 90 Geary avenue, Toronto, aged 50 years, was picked up outside of his home about a quarter to 11 o'clock Saturday night.

The report that Robert Swazey, Canadian, had been burned at the stake by Mexican bandits, near Fort Summerette, for refusing to reveal the whereabouts of money belonging to the railroad which employed him, has reached Ottawa.

Train Kills Baby Girl.

Hamilton, July 3.—Sadie Faenberg, the two-year-old daughter of Jewish immigrants, was instantly killed at the Stuart street station of the G.T.R. here about nine o'clock Saturday morning.

The parents, with the little grl and another child, were on their way from Newark, N.J., to Winnipeg, where they were to make their future home. The family were changing cars, and while boarding the Toronto train, just as the engine was being connected, the child lost her footing and fell from the steps underneath the wheels, where she was ground to death before she could be rescued.

G.T.R. Constable Darroch, on hearing screams, ran to the scene of the accident and pulled the tot from under the train, but life was then extinct.

The body was taken to the city morgue, and an inquest was opened by Coroner Anderson at four o'clock in the afternoon and adjourned until next week.

Beware of Ointments for Catarrh That Contain Mercury

as mercury will surely destroy the sense of smell and completely derange the whole system when entering it through the mucuous surfaces. Such articles should never be used except on prescriptions from reputable physicians, as the damage they will do is ten-fold to the good you can possibly derive from them. Hall's Catarrh Cure, manufactured by F. J. Cheney & Co., Toledo, O., contains no mercury and is taken internally, acting directly upon the blood, and mucous surfaces of the system. In buying Hall's Catarrh Cure be sure you get the genuine. It is taken internally and made in Toledo, Ohio, by F. J. Cheney & Co. Testimonials free.

Sold by Druggists. Price, 75c. per bottle.

Take Hall's Family Pills for constipation.

Brothers Drowned.

Hespeler, July 3.—The Metcalf Brothers, aged 17 and 22, who were out bathing in Speed River dam in Hespeler yesterday afternoon were drowned. The sad features of the drowning is that the family have only been out from Glasgow, Scotland, about five weeks. The two young men were working in the Hespeler Furniture Factory.

No inquest will be held, as the drowning was purely accidental.

THE MARKETS

Latest Quotations in Grain, Dairy Products, Live Stock Etc.

Liverpool and Chicago Wheat Futures Close Higher—Live Stock—Latest Quotations.

LIVERPOOL, July 1.—Wheat—Strength in America, together with small tenders on contract, caused a steady opening, with prices ¼d higher. There was some tendency to take profits. Later, however, shorts covered, and the decline was recovered on decrease in local stocks and less favorable reports from Russia. At the close the undertone was firm, ¼d higher than yesterday, with strength in coarse grain and less favorable reports from India regarding dryness.

Corn—After opening ¼d higher, further advanced ¼d to ½d, with the strength in July. Dryness in Russia has reduced offers there, and the continued strength in America has caused extreme nervousness among shorts.

CHICAGO, July 1.—Hot weather today raised the price of every staple on the exchange. The wheat market in particular was affected by apprehensions regarding what might happen to the growing spring crop in the northwest. In consequence closing figures were 1-8c to 1-4c to 5-8c higher than last night. Corn made a net gain of 1-8c to 7-8c to 1c; oats, 1-4c to 1-2c, and hog products 2 1-2c to 22 1-2c.

Winnipeg Options.

	Close.	Open.	High.	Low.	Close.
Wheat—					
July	90¾	90¾	90¾	90¾	90½
Oct.	90¾	90¾	92¼	90¾	91¾
Oats—					
July	38¾	38¾	38¾	38	38¾
Oct.	38¾	38¾	38¾	38¾	38¾

Toronto Grain Market.

Wheat, fall, bushel	$0 80 to	$0 84
Wheat, goose, bushel	0 70	....
Rye, bushel	0 42	....
Oats, bushel	0 38	....
Barley, bushel	0 48	0 50
Buckwheat, bushel	0 [illegible]	0 [illegible]
Peas, bushel		

Toronto Dairy Market.

Butter, store lots	0 16	0 17
Butter, separator, dairy, lb.	0 19	0 20
Butter, creamery, lb. rolls..	0 22	0 23
Butter, creamery, solids	0 23	....
Eggs, new-laid	0 19	....
Cheese, new, lb.	0 12	0 12½
Cheese, lb	0 14½	0 15
Honeycombs, dozen	2 50	....
Honey, extracted, lb	0 10	0 11

Drowned In Surf.

Old Orchard, Me., July 3.—W. G. Marshall, a merchant of Montreal, took his first ocean plunge in twenty years on Saturday, and it cost him his life. Another bather, N. Hillary, a Toronto banker, nearly lost his life in an attempt to rescue Marshall. Mr. Hillary was bathing with a score of others when he noticed a man, who later proved to be Marshall, floating some distance from shore. After watching him a moment, Hillary made up his mind that something was wrong, and swimming to the man's side found him unconscious. In trying to reach shore with his burden, Hillary became exhausted and but for prompt assistance from his companions, would have drowned. Marshall was dead when a boat reached the two. It is supposed that death was due to heart disease.

The dead man was about 50 years old, and was junior member of the firm of Wm. Marshall & Sons, wholesale dealers in hay and grain at Montreal. His wife and two children were stopping with him at an hotel here.

Mr. Hillary is assistant general manager of the Traders' Bank of Canada, at Toronto, and one of the most popular officers of the institution.

Laurier Sails for Home.

London, July 3.—Sir Wilfrid Laurier, Sir Frederick Borden and Hon. L. P. Brodeur left Saturday for Canada, Lord Strathcona, representatives of the Colonial Office and a number of official and private friends saw the party off.

Liverpool, July 3.—The Empress of Britain, of the C.P.R., with Sir Wilfrid Laurier, Premier of Canada, and the Canadian coronation troops aboard, sailed from here during Saturday night. The report that the Cunarder Carmania sailed for the United States on Saturday proved to be incorrect. The Carmania was not able to get together a crew, but many succeeded in doing so last night. The American liner St. Louis, which sailed Saturday from here, will call at Queenstown to take the Carmania's mail.

Two incendiary fires were discovered yesterday in the staterooms of the steamship Canada of the British and North American Steam Navigation Co., which runs to Montreal. The flames were extinguished, however, without damage.

Old Man Charged With Murder.

Vancouver, B.C., July 3.—John G. Taylor, a resident of this city for the past eighteen years, and now in his 76th year, a veteran of the civil war, existing chiefly on his monthly pension, is in police custody, facing the charge of murder. The dead man is Eli McCutcheson, a logger thirty years of age, unmarried.

According to the police the tragedy followed a row in a shack in the east end of the city, in which Taylor lived alone. McCutcheon and several companions had visited the old man late in the afternoon. There was not, it is said, any drinking, but a dispute arose, ending in Taylor ordering all the men to leave. McCutcheon declined, and Taylor is said to have instantly seized an old rifle, the bullet entering McCutcheon's thigh. All vanished, leaving McCutcheon to bleed to death.

Make It Hot for Churchill.

Glasgow, July 3.—A great demonstration of seamen and dockers was held yesterday. The men marched through the streets with bands of music. J. Havelock Wilson, grand secretary of the Seamen's Union, who made a speech, said they proposed to make it hot for Home Secretary Churchill in the House of Commons, because a number of ships were allowed to sail without qualified crews, thus endangering the lives of the passengers.

He threatened that if the owners do not come to time, the strike will spread to every port in Europe.

Dr. de Van's Female Pills

A reliable French regulator; never fails. These pills are exceedingly powerful in regulating the generative portion of the female system. Refuse all cheap imitations. Dr. de Van's are sold at $5 a box, or three for $10. Mailed to any address. The Scobell Drug Co., St. Catharines, Ont.

Abbey's Effervescent Salt
A clean stomach and a clear head are the guarantees of Abbey's Salt
25c and 60c bottle. Sold everywhere. 81

REVIEW WANT ADVTS.

The Review want advertisements are read by thousands, for people want what they want when they want it.

If you need help,—Servants hands, or workmen try the Review want ad columns.

If you have anything to sell, from a pick-axe to an Auto, use the Review want ad columns.

If you have lost anything try a want ad in the Review and almost certainly you will recover the lost article. If you want an owner for anything found a Review want ad will bring the owner to light.

One Cent Per Word
Advertisements under this head 1c per word

Advertisers, if they prefer, may use as many as 25 words at the rate of 25c for one insertion, 38c for two insertions, and 50c for three insertions.

RATES

10 Words—1 TIME 10 Cents
25 Words—1 TIME, 25 Cents
25 Words—2 TIMES, 38 Cents
25 Words—3 TIMES, 50 Cents
25 Words—6 TIMES, 75 Cents
LOCALS (Reading Type) 48 cts per inch (4 cents per line.)
LOCALS in Dark Type 60c per inch (5 cents per line.)

Lost or Found

LOST
A HYPODERMIC SYRINGE IN METAL CASE. Reward on return to Dr. Halliday or Review Office. 3d

Wanted

WANTED
A MAID. APPLY TO NICHOLLS HOSPITAL. dtf

WANTED
A GOOD GENERAL SERVANT. APPLY TO Mrs. Frank Neal, 314 Rubidge St. 3t-eod

WANTED
GIRLS FOR LAMP DEPARTMENT. APPLY at the gate house, Can. Gen. Electric Co. 6d

For Sale or To Rent

FOR SALE
A GOOD SIDEBOARD. APPLY AT 329 Sherbrooke St. 2d

OFFICES TO RENT
NEAR POST OFFICE, HEATED AND WITH good vault. Dennistoun, Peck & Kerr.

FOR SALE CHEAP
ONE FIRST-CLASS GASOLINE LAUNCH, IN complete running order. One first-class New Hull already for engine. One four horse power Steam Engine. One Moving Picture Machine. One good Singer Sewing Machine. Apply to J. J. Turner & Sons, George Street, Peterborough, Ont.

FOR SALE—$3000—FOR SALE
FOR SALE AT THE PRICE OF $3,000—THAT Eligible Residence, No. 147 Hunter St., East, Brick, steam heated, modern conveniences, seven bedrooms, fixed basins and taps in bed rooms, billiard room in basement. Ten minutes walk from post office. Apply to Mr. E. A. Peck, Peterborough

FOR SALE

Iron Pipes for water and steam Posts, Belting Pulleys, Shafting. Chains, Iron and Wood Pulleys, Steal Beams, Rails, Wire Fencing new and slightly used. Very cheap. Send for Catalogue, and state what you need.

The Imperial Waste & Metal Co.
7 Queen Street - MONTREAL

General

DOMINION CHINESE CAFE
Best meals in the city. If you are going out to dinner or evening lunch, don't forget to call at
328 GEORGE STREET

LUMBER
And builders' materials of all kinds—Shingles, Scantlings, Joist and Bill Stuff—Mouldings, Casings and Base and all kinds of finish. Boxes and Box Shooks.
ALF. McDONALD ESTATE
Point St. Charles Mills

If the People's Railway fails to complete certain grading by Friday its contract with the city of Guelph is null.

GRAND TRUNK RAILWAY SYSTEM
THROUGH TOURIST PULLMAN SLEEPERS
—TO—
WINNIPEG AND EDMONTON
From Toronto 11 p.m.
July 11th and 25th
August 8th, via Chicago, St. Paul and Minneapolis.
VERY LOW RATES
Winnipeg Exhibition Dates, July 12th-22nd.

THE POPULAR ROUTE
—TO—
Muskoka Lakes, Lake of Bays, Temagami, Algonquin Park, Georgian Bay, Kawartha Lakes, Maganetawan River, French River, etc
Low round trip tourist rates.
Convenient train service.
City Ticket Office 334 George Street.
B. A. Rose, City Passenger Agent.

CANADIAN PACIFIC
THROUGH TOURIST PULLMAN SLEEPERS
— TO —
WINNIPEG AND THE WEST
For tickets and all information see—
W. McILROY, - AGENT
PETERBORO

CANADIAN NORTHERN
REDUCED FARES
TO THE BEST NEW LINE IN THE LAST BEST WEST
By the Canadian Northern route, the most interesting way to the Western Provinces.
HOMESEEKERS and SETTLERS RATES
See that your ticket reads via Canadian Northern.
For all information apply to Grand Trunk Ticket Agents, or write District Passenger Agent, Canadian Northern, Toronto,

Canadian Pacific Ry.
EMPRESSES
And other Steamships
FROM MONTREAL AND QUEBEC
Lake Champlain .... July 6th
Empress of Britain .... July 14th
Lake Manitoba .... July 20th
Empress of Ireland .... July 28th
3rd Class—Empresses, $31.25; other steamers $30.00.
Special sleeping car to the ship's side leaving Toronto at 10:30 the evening before for "Empress" sailings.
Apply to any steamship agent, or to W. McILROY, agent, Peterborough.

TORONTO SAVINGS and LOAN COMPANY
Paid up Capital - - $1,000,000.00
Reserve Fund - - - - 720,000.00

Savings Department
3½% interest paid quarterly on deposits of One Dollar and upwards. Interest accrues from date of deposit to date of withdrawal.
Depositors are offered every facility afforded by modern methods of banking

Security Afforded Depositors
Total Assets of the Company, December 31st, 1910 - - $3,355,504.40
Total Liabilities to the Public 1,566,026.69
Surplus - - - - $1,789,477.71

Money to Loan
on City or Farm Property at lowest current rates of interest

HEAD OFFICES:
436 George St., - Peterborough
W. G. MORROW
Managing Directors

Children's Aid Society
FOR THE CARE OF NEGLECTED AND ILL-TREATED CHILDREN.
Incorporated by Act of Legislature. Information required. Information kept strictly private.
CHILDREN FOR ADOPTION
GEO. COCHRANE,
Agent and Asst Sec.
Phone 329 765 George St

R & O (Richelieu & Ontario Nav. Co.)
Summer Service
Strs. "Toronto" and "Kingston"
Leave Toronto 3 p.m. daily, except Sunday, during June: daily after July 1st.
For 1000 Islands, Rapids St. Lawrence, Montreal, Quebec, Murray Bay, Tadousac and Saguenay River.

STEAMER "BELLEVILLE"
Leaves Toronto 7.30 p.m. every Tuesday, for Bay of Quinte, Montreal and intermediate ports.
For rates, folders tickets, etc, apply to local agents or write—
H. FOSTER CHAFFEE, A.C.P.A.,
Toronto, Ont.

Medical

DR. CAMERON
Has resumed practice and may be consulted as usual. No. 318 Stewart St. Hours:—1 to 3 and 7 to 8 p.m. dlm

DR. E. V. FREDERICK
M.R.C.S. (Eng.) L.R.C.P. (London) — Surgery and Diseases of Women. 402 George Street. Hours 1.30-3.30—7-8.

DR. FRANK C. NEAL
M.R.C.S. Eng., L.R.C.P., London, "Internal Medicine."
Special Attention to Diseases of Chest.
Hours: 2-4 p.m., 7-8 p.m. Phones: Bell 851, mach. 225
314 Rubidge Street.

DR. BUCHANAN
F.R.C.S., Edinb: M.R.C.S., Eng., L.R.C.P., Lon. Specialist Eye, Ear, Nose and Throat. Phone 519; 169 Charlotte St. Hours—9-11 a.m., 2-4 p.m. 7-8 p.m.

DR. E. A. HAMMOND
Late assistant Westminster Hospital, Brompton Hospital, National Heart Hospital, St. John's Skin Hospital, London, Eng. Also of Rotunda Maternity Hospital, Dublin.
Special—Diseases of Heart, Skin and Stomach
Office—543 Water Street
Bell Phones, Office 468—House 1301

Osteopathy

DR. ASA G. WALMSLEY
Osteopathic Physician
Office over Canadian Bank of Commerce, Hunter Street entrance.
Office Hours—9 to 12 a.m., 2 to 5 p.m. Evenings by appointment. Consultation free. Bell Phone 649

Legal

RUDDY & BURNHAM
Barristers, Solicitors, Notaries, etc
Office — No. 379 Water Street, Peterborough
Money to Loan
Robt. Ruddy, K. C. J. H. Burnham, M.A.

O'CONNELL & GORDON
BARRISTERS, SOLICITORS AND NOTARIES
Hunter Street, two doors west of Post Office.
Daniel O'Connell George N. Gordon

A. E. DIXON
Barrister, Solicitor, etc.
Office corner Hunter and George Sts., Peterborough. Entrance next to W. Madill's Drug Store.

R. E. WOOD
BARRISTER, SOLICITOR, Etc. Office removed from Bank of Commerce Building to 435 George street, recently occupied by E. B. Edwards. Money to Loan.

W. H. MOORE, K.C.
BARRISTER, SOLICITOR, in the Supreme Court etc Office—Hunter Street, first stairs west of Post Office. Money to Loan.

HALL, HAYES & HALL
BARRISTERS, SOLICITORS and NOTARIES PUBLIC, Hunter Street, Peterborough, next the English Church. Money to Loan at the lowest rates of interest.
E. H. D. Hall, City Solicitor,
Louis M. Hayes K. C. Basil D. Hall

HALL, MEDD & DAVIDSON
(Successors to Stratton & Hall)
BARRISTERS, SOLICITORS, Etc, Peterborough Ont. Office—Corner of Hunter and Water over Bank of Commerce.
R. R. Hall, M.P. S. T. Medd W. S. Davidson

DENNISTOUN, PECK & KERR
BARRISTERS, SOLICITORS, NOTARIES
415 Water Street, Peterborough
Money to loan at lowest current rates of interest Easy terms of repayment.
E. A. Peck F. D. Kerr R. M. Dennistoun

Money

BENNET & GOODWILL
BARRISTERS, SOLICITORS, Etc, 375 Water Peterborough. Telephone No. 191.
Money at Current Rates Upon Easy Terms.
J. W. Bennet E. L. Goodwill

MONEY TO LOAN
MORTGAGE LOANS ON CITY AND FARM PROPERTY
at lowest current rates
DENNISTOUN, PECK & KERR
415 Water St., Peterborough

Money to Loan
at lowest current rates
— on —
FARM, TOWN OR VILLAGE PROPERTY ON EASIEST TERMS OF REPAYMENT
HALL, MEDD & DAVIDSON
Successors to Stratton & Hall
BARRISTERS Office—corner of Hunter and Water Streets over Bank of Commerce

It is True Economy
to use the highest grade of sugar like
St. Lawrence Sugar
It is brilliantly white and sparkling—looks dainty and tempting on the table—and goes further because it is absolutely pure sugar of the finest quality. Make the test yourself. Compare "ST. LAWRENCE GRANULATED" with any other.
The St. Lawrence Sugar Refining Co. Limited
MONTREAL. 33

PAID IN FULL

Novelized From Eugene Walter's Great Play . . . .

—BY—

John W. Harding

Copyright, 1908, by G. W. Dillingham Co.

"That's mother's ring," she said. "Please help me to bring some chairs from the parlor. We can't go there because everything's covered up and in disorder. They're papering the room. I shouldn't wonder if Captain Williams were with them. He takes mamma and Beth out in his new auto and has brought them around here quite frequently of late."

"Does he ever take you for a ride?"

"He asks me to go, but I won't."

"Why not?"

"That's just what I can't tell. There is something about the man that is repulsive—he looks at me so strangely. And then I know just how he has treated Joe, and"—

"And what?"

"I don't like him—that's all."

"That's enough, it seems to me. After all, I guess he figures all to the bad with women—decent women."

"Mamma and Beth like him."

"Well, your mother never did shine up to me more'n the law allowed, and as for Beth, she's a nice enough girl, but her education hurts her, I think."

"Hush! Here they are."

And the little woman hurried into the hall to open the door for them.

CHAPTER V.

WHEN broad minded Mrs. Brooks observed to her husband that she did not understand her mother any more than her mother understood her she had expressed exactly the mental relation in which they stood toward each other. Mrs. Harris was one of those women occasionally to be met with who continue to treat their grownup sons, and especially their grownup daughters, as children and feel it incumbent upon them—nay, consider it their bounden duty—to interfere with advice and comment in the natural progress of domestic sophistication of their young wedded offspring. Moreover, she was a woman wholly lacking in tact and depth of mind and possessed to an exaggerated degree that "quicksand of reason," vanity.

Mrs. Harris and Miss Beth Harris were out for a ride with Captain Williams, who accompanied them, and all were in automobile tenue. Her mother and sister greeted Emma effusively. Their escort extended his hand, but Mrs. Brooks was too much occupied for once in responding to her parent's embraces to notice it. He stalked in with rude familiarity without removing his automobile cap, upon which he had pushed up his goggles and found himself face to face with Smith.

"Hello! You here?" he said by way of greeting, greatly surprised to see his superintendent there on that above all nights.

"Ya-as," replied Jimsy. "I'm here again."

"Ought to take a berth here," grunted his employer, looking round for the most comfortable chair and installing himself in it. "You're always around."

"Much as possible," admitted Smith tranquilly, remaining standing. "How do you find your new car?"

"Good enough. Cost $5,000—ought to be good—ought to be."

Mrs. Harris and Beth bustled in, throwing open their automobile coats and disclosing very handsome gowns that contrasted strangely with Emma's poor little cotton frock.

"Why, good evening, Jimsy!" cried Mrs. Harris. "Where's Joe?"

"Gone out for a walk, I guess," he answered. "Howdy, Beth?"

"Very well, thank you, Mr. Smith," responded that young person somewhat frigidly.

"Mr. Smith?" he echoed, looking at her curiously.

The girl raised her eyebrows and affected surprise.

"Isn't that right?" she inquired.

"Yes—Smith is the name," he replied. "It ain't that I've forgot it—no—only to remind you that the first one—Jimsy—ain't been changed."

"No, dearie; Jimsy wouldn't know what it meant to be mistered," observed Mrs. Harris with an intonation of disdain.

"Me neither," put in Williams, "but a man's got to get used to it."

"Have you got used to it, captain?" asked Emma.

"Yes and no. I never had it given to me until I came east—always used to be Cap'n Bill or something on that order—but with eastern airs and a bit of prosperity your old ways have got to change."

Mrs. Harris had been gazing about her deprecatingly. She wanted to know why they should stay in the dining-room. Emma explained that they had succeeded in inducing the janitor to have the sitting-room papered and that it was all upset.

"This ain't bad," commented Captain Williams. "It's real cozy, and you can see a woman's had a hand in the arrangement."

"But it's a little bit of a stuffy four roomed flat," objected Beth, turning

"Hello! You here?"

up her pretty nose. "Really, I should die in one."

"Well, Beth," remarked Smith, with his quiet drawl, "you never can tell. Maybe you will."

Beth made a grimace.

"I would, if I had to do my own work, washing dishes—ugh!"

"I don't see how Emma stands it," declared Mrs. Harris. "It's just drudgery!"

"Well, mother, please remember it's *Emma* who *does* stand it, after all," retorted that little woman patiently, "so please, please, don't you mind."

"I think it's a great little nook, Mrs. Brooks," opined Williams.

"Thank you, captain," she said gratefully.

"And fixed up nice and comfortable. Can't say as anything looks cheap."

"Thank you again. Perhaps it isn't."

"You know, captain, you ain't the only one who's found out the secret of making a dollar produce 500 cents," said Smith, with his whimsical smile.

"Has he done that?" inquired Mrs. Harris, affecting surprise and admiration.

"Figuratively speaking, I presume?" chimed in Beth primly.

"I always thought 500 was figuratively speaking," said Smith.

Captain Williams had produced his pipe, filled it and lighted it without asking permission.

"Smith says I'm close. I'm not!" he declared. "To me business is business. If I've got money nobody gave it to me. I earned what I earned, and then I made that earn more."

"You sure ain't given it no vacations, captain," commented his superintendent dryly.

"And that's right," affirmed Mrs. Harris with some heat. "I believe in men getting money. Mr. Harris was one of those soft hearted men who never made the best of his opportunities—always trying to be fair and square with other men, and what thanks did he get?"

"Mother, please!" remonstrated Emma.

"It's true," went on her parent. "If he hadn't been that way, Emma, do you suppose you'd be here doing your own work?"

"Mother, I insist—you must not"—

"Mother is perfectly right," interrupted Beth. "Emma, you don't deserve this kind of a life."

"But have I complained?" demanded Mrs. Brooks desperately. "Why do you say such things?"

"Because I've got myself to think of," snapped her mother. "You're wasting yourself—tied up to the house all the time—and everybody—all my friends know just how you're fixed. You're never invited anywhere any more."

"Completely forgotten," said Beth.

Brooks, who had let himself in silently and unobserved, stood in the hall irresolutely, watching them and listening to the conversation.

"Please don't," entreated Emma, greatly distressed. "It's my affair, and; besides, before people"—

"You might say the captain's almost one of the family since your father died," put in her mother. "I knew you should never have married Joe—that he couldn't take care of you the way he ought."

"It's too late now," said Beth, shrugging her shoulders. "Captain, don't you think Emma should have more?"

"Well, Mrs. Brooks must know her own mind," he replied. "Your father when he worked for me always had a way of his own. But it does seem as if she should at least have a hired girl and more than four rooms to a flat, but"—

Brooks strode into the room, livid with passion, goaded to a white heat of fury, reckless of everything, murder in his heart, and, hurling his hat to the floor, faced the company.

"It does seem so, does it?" he fairly hissed, going over to his employer. "I'm glad you think so. And why hasn't she? Will you tell me that? Speak! Will you tell me that? I'll tell you why, you slave driver!"

Mrs. Harris and Beth sat speechless and pale, but Smith rose.

"Steady, Joe, boy!" he admonished.

Emma had hurried to her husband and grasped his arm.

"Oh, Joe, don't!" she implored. "You don't"—

He flung her roughly from him.

"Let me alone!" he shouted and turned to Williams again, quivering with rage. "Do you know why she hasn't?" he continued. "Well, I'll tell you all. It's because this man ain't on the square. He began by cheating and murdering niggers who worked for him aboard his rotten trading ships. Then, after he got through with the belaying pin, after he got his money, he picked up the salary list for a club, and he's murdered and wounded and maimed with that. You see my wife here? She's only one of hundreds, and she suffers. It *is* too bad she married me. It *is* too bad that she's got to do her own work. It *is* too bad that she's got to wash and scrub and sweat in the heat, but that man's to blame. If you gave me a fair share of what I produce, if you didn't grind down, oppress and pinch, she wouldn't have to. I've worked for you five years, hard, honest, and all the time you've been grinding me down, down, and thousands of others, thousands. You know, all of you know—my mother-in-law and smart sister-in-law know—you've piled up your money on the blood and sweat and misery of others. That's the kind of a man you are, and you might as well know it."

Captain Williams had listened to this denunciation at first in utter amazement. Then his shaggy eyebrows had knitted together, and his little eyes had narrowed to slits, while the blood had spread over his face in a deep glow through the veins that swelled out like cords on his neck and throat.

"There ain't no one ever said them things to me and got away with it," he thundered, clinching his fists and gathering all his tremendous strength as he rose to crush his accuser.

Mrs. Harris and Beth sprang up in great alarm, and at the captain's terrifying voice and his ferocious aspect Brooks shrank back. Smith stood impassive, but watching Williams, toward whom he had been edging.

Emma had stepped quickly between the captain and her husband.

To be continued.

CARTER'S LITTLE LIVER PILLS.
CURE
Sick Headache and relieve all the troubles incident to a bilious state of the system, such as Dizziness, Nausea, Drowsiness, Distress after eating, Pain in the Side, &c. While their most remarkable success has been shown in curing
SICK
Headache, yet Carter's Little Liver Pills are equally valuable in Constipation, curing and preventing this annoying complaint, while they also correct all disorders of the stomach, stimulate the liver and regulate the bowels. Even if they only cured
HEAD
Ache they would be almost priceless to those who suffer from this distressing complaint; but fortunately their goodness does not end here, and those who once try them will find these little pills valuable in so many ways that they will not be willing to do without them. But after all sick head
ACHE
Is the bane of so many lives that here is where we make our great boast. Our pills cure it while others do not.
Carter's Little Liver Pills are very small and very easy to take. One or two pills make a dose. They are strictly vegetable and do not gripe or purge, but by their gentle action please all who use them.
CARTER MEDICINE CO., NEW YORK.
Small Pill. Small Dose. Small Price.

Canadian Locomotive Company
LIMITED
7% Cumulative Preferred Shares
Owing to the large over-subscriptions for these shares, allotments will be made as follows:—

One share to Ten shares inclusive:	Eleven shares to Thirty shares inclusive:	Thirty-One shares and over:
Allotment in Full	Allotment Fifty per cent	Allotment about Twenty-Five per cent

Allotment letters will be mailed in due course.
ÆMILIUS JARVIS & CO.
Jarvis Building - Toronto

Aldermen Sustained.

Montreal, June 29.—The case instituted by Henri Larin against the aldermanic members of the civic finance committee, who paid for Mayor Payette's trip to Paris in what was alleged to be an illegal manner, was decided yesterday by the judicial committee of the Privy Council, judgment being given in favor of the aldermen, with costs to the plaintiff.

Aldermen Lapointe, Lavalle and Robinson are the three in the council who had taken action against them. The case went through four Canadian courts, the Superior Court the Court of Appeal, the Court of Review, and finally the Supreme Court of Canada, where the aldermen were condemned. Now the Privy Council has reversed the decision of the highest Canadian tribunal.

Cocaine Merchant Fined.

Montreal, June 29.—A heavy sentence was yesterday passed upon Jos. Hudon by Recorder Weir. He was sentenced to pay a fine of $120 or six months on two charges of having and selling cocaine without a license.

Hudon was arrested Tuesday night by Constable Repper in a house on Charlotte Lane, where he sold some of the drug to one of the constables who was on watch for him. Constable Repper said that he was considered one of the worst traffickers in the drug that he had as yet captured.

As he had six packages of the stuff in his possession, which he tried to hide from the policeman, he was judged guilty, and sentenced under the new law, which provides a heavy fine for the offence.

Noran Gets Three Years.

Toronto, June 29.—James Noran, who came hither from Montreal and at once began a systematic cleaning of rooming-houses by a series of clever sneak thefts, was sent to the penitentiary for three years from the Police Court yesterday. He was a steward on an Atlantic liner and missed his boat. It was then that he came to Toronto and embarked upon a record run in crime.

Dress Hints.

Always shrink a new braid before sewing to skirt; otherwise the bottom of the skirt will become puckered the first time of wearing in a shower of rain.

Always begin at the shoulders in fitting a blouse. If the shoulders are fitted in the proper manner you need have no fear about the rest of the bodice.

To clean white plumes make a thin paste from gasoline and flour. Dip plumes and cover with paste. Lay aside to dry, then shake well, and plumes will come out clean and fluffy.

Train and Track.

The government of Jamaica now operates 184 miles of railway. Of these 120 miles were built by American syndicates.

More than one-third of a billion passengers carried in eighteen years and a half and not one killed as the result of a train accident is the claim made by the Long Island railroad.

LAID UP FIVE YEARS
Until Half a Bottle of Father Morrisey's Liniment Cured His Shoulder.
Mr. Jos. J. Roy, a prominent tinsmith of Bathurst, N.B., july 16, 1909:
"I cannot let this opportunity pass without letting you know what benefit I received from your Liniment. For five years I had a sore shoulder, which prevented me from working or from sleeping at night. I had tried everything possible and still could find no relief, until I was advised to try a bottle of your liniment, which I purchased without delay. I only used one half of the bottle when I was completely cured, and now I feel as if I never had a sore shoulder. I would advise anyone suffering from Rheumatic pains to give your liniment a trial, for I cannot praise it too highly."
A liniment that will do that is the liniment you want. It is equally good for sore throat or chest, backache, toothache, ear ache, sprains, sore muscles, cuts, bruises, burns, frost-bites, chapped hands or chilblains. Rub it in, and the pain comes out. 25c per bottle at your dealer's, or from Father Morrisey Medicine Co. Ltd., [illegible] 64
Montreal, Que.
Sold and guaranteed in Peterborough by McDermid & Jury.

Arrangements Not Complete.

Chatham, June 29.—In reference to the proposed flour mill merger reported from Guelph, in which the Canada Flour Mills and the T. H. Taylor Mills of this city were mentioned N. H. Stevens, of the former company has issued the statement that while negotiations are under way to form the amalgamation, nothing definite has been decided as yet. It is expected that the deal will be finally put through in a week or ten days. W. H. Taylor, of the Taylor Flour Mills Co., states that his firm are in no way connected with the merger, and will continue on as an independent milling company.

Socialism a Heresy.

Chicago, June 29.—Socialism was condemned as a heresy and an evil, and all Catholics were warned against it by Archbishop G. Messmer of Milwaukee, who was one of the central figures in yesterday's proceedings of the Catholic Educational Congress in session here.

"Socialism is a heresy and an evil, the viciousness of which is apparent to every thinking man," said the archbishop. "The immorality which Socialism breeds and the dangers which it leads to can be averted only by the influence of religion and religious teaching."

Cook's Cotton Root Compound.
The great Uterine Tonic, and only safe effectual Monthly Regulator on which women can depend. Sold in three degrees of strength—No. 1, $1; No. 2, 10 degrees stronger, $3; No. 3, for special cases, $5 per box. Sold by all druggists, or sent prepaid on receipt of price. Free pamphlet. Address: THE COOK MEDICINE CO., TORONTO, ONT. (formerly Windsor)

W. & A. KINGDON
Painters, Paper Hangers, Gilders Glass Embossers, and General House and Church Decorators
All work guaranteed and executed with despatch. Our charges are moderate and we only use the best materials.
Estimates cheerfully furnished.
Address 762 Water St. Phone 1140

Model Dairy Co.
Corner King and George Streets
Pure Milk in Sterilized Bottles ... 6c
Whipping Cream, quart ... 40c
Table Cream, quart ... 30c
Skim Milk, 3c qt. or 2 qts. for ... 5c
Everything used in the dairy is thoroughly sterilized. Call and inspect the only plant in the city. Orders delivered any time to any part of the city. Milkmen supplied.
TELEPHONE 831

Newcombe Pianos
Comparison with other Pianos only serves to emphasize the quality that makes the NEWCOMBE
Distinctive and Pre-eminent
NEWCOMBE PIANOS
Never Suffer by Comparison
LET US SHOW YOU our exclusive method of construction, which is the foundation of that pure quality of tone always found in the NEWCOMBE.

You are cordially invited to visit our Warerooms and examine our stock.
TAYLOR & WOOD
Dealers in Pianos and Real Estate
390 WATER STREET, PETERBOROUGH

LENSES FOR THE EYES

The average person who has to wear glasses usually thinks little of the lenses themselves but much of the mounting, the adjustment and the eye examination. The LENSES are the important thing. You look through the LENSES from the time you start to wear glasses until your eyes can no longer see.

TORIC Lenses are the greatest improvement in lenses in the last hundred years.

Shaped like the cornea of the eye, they prevent eye strain, give a wider angle of view without touching the lashes or your seeing the edges of the lens.

We grind all our own TORIC lenses. They cost a little more than the ordinary flat lenses and are worth MUCH more.

All Work Positively Guaranteed.
Optical Parlors and Lens Grinding Plant with NUGENT DRUG CO.
386 George St.

A. A. Fowler Phm. B.
Eyesight Specialist

SUNDAY TRAGEDY NEAR YOUNG'S POINT

George B. Nicholls Complained of being "All In" and Shot Himself

After complaining of being "all in" to his wife and child, George B. Nicholls, of the 11th line of Smith, about three and one half miles from Young's Point, shot himself through the left breast with a rifle yesterday evening and died almost instantly.

The late Mr. Nicholls, who leaves a wife and young daughter, besides a mother and brother, to mourn his loss, has been suffering from stomach trouble and was yesterday affected by the extreme heat. He has often complained of a temptation to shoot himself, but Mrs. Nicholls has tried to keep the firearms in hiding. Last Wednesday he asked to be taken to the asylum, but his friends did not believe he was seriously ill.

DAN CUPID HAD TO SECURE SERVICES OF INTERPRETER

Bride and Groom From Land of the Kaiser Are Wedded Here.

A wedding, unique for Peterborough, was solemnized at the residence of the Rev. B. R. Trumpour, of All Saints', on Friday evening, June 30th. The contracting parties were Arthur Rudolphe Theodore Magnusson, and Gerda Levina Karlsson, both of Gottenburg, Sweden, both bridegroom and bride being but a few days in Peterborough, and, therefore, neither knowing a word of English, the service was performed by the aid of an interpreter, Mr. Edgar Worth, of the Bonner-Worth Co., in whose employ Mr Magnusson is engaged, having come from Sweden for that purpose.

FIRE DESTROYS FOUR PIECE PARLOR SUITE ON WAGON

Local Furniture Dealer was Delivering to Fraserville Customer.

Mr. Gerald McFadden had an uncomfortable experience this morning about five miles from the city while delivering a four piece parlor suite to a Fraserville customer. Matches in his coat pocket ignited and, unknown to him, started a blaze in the wagon. People who noticed the blaze called his attention to the trouble, but inability to secure water resulted in the furniture being destroyed. When about half a mile from the city limits one of the springs in the wagon broke, and it was the temporary repair that occupied the whole attention of the lone driver. His coat was badly burned, also one of his hands.

— FOR COOL —

ICE CREAM
SODAS AND SUNDAES
Coleman's are the best.

Fine Assortment of Baking.

Patterson's Private Stock **Chocolates**
The best and highest grade on the market.

Coleman Bros.
426 George St, Phone 335

Amateurs

Headquarters for all supplies for Photographers—Kodacs, Films, etc. Thoroughly up-to-date supplies—just what you need.

Lendrum's Studio
Phone 626 170 Charlotte Street

Until yon have the cash for you can be well dressed in the latest and best styles at the lowest prices by comingto us.

We are headquarters for Ladies' and Gentlemen's **READY-TO-WEAR GARMENTS, MILLINERY, HOUSEFURNISHINGS and STAPLE GOODS**

CANADIAN FURNISHING CO,
311 George St. Opposire the Rex Vaudeville

MR. J. C. EDWARDS WAS CANED

Cressman Co. Ltd. Staff Remembered Him

The management and employees of the Cressman co. Limited, gave Mr. J. C. Edwards, a gold headed cane, Friday evening. Mr. Edwards has gone to Toronto to take a position on the advertising staff of the McLean Advertising Co., after a three years connection with Cressman's, where he was a valued employee and popular throughout the big store. Mr. Jas. McNichol, of Richard Hall & Son, is his successor.

SAVE NINETY MILES HAUL

The new C.P.R. grain route from Victoria Harbor to Bethany, will be finished by the time this year's grain crop is ready to move. Track has been laid as far as Orillia from Victoria Harbor, and ninety-five per cent of the grading has been completed on the rest of the road. The road will be seventy-five miles long and will save ninety miles of a haul. The work is being done by a Toronto firm. When this year's track-laying is completed the C.P.R. will have 16,738 miles of track operating in Canada.

Pianos to Rent.

Pianos and organs rented from $1.00 per month up. Six months' rent allowed in case of purchase. The J. M. Greene Music Co., Limited, Charlotte street.

OBITUARY

Death of Child

Little Florence Viola Doig, aged two years, daughter of Mr. and Mrs. George Doig, King street, passed away on Friday evening from convulsions.

The funeral took place at one o'clock Sunday, from the family residence, 222 King street, to the 3rd line of Dummer cemetery for interment.

Death of Mrs. Dineen

Mrs. Allan Dineen, a resident of Peterborough for 62 years, passed away at St. Joseph's Hospital Saturday at noon at the age of 84 years, after a lingering illness.

Deceased was born in Kerry township, Ireland, and came to Peterborough in 1849. She was well-known and highly respected for her many estimable qualities.

One sister, Mrs. Hannah Kelly, resides at Mossy Rock, Wash.

The funeral took place Sunday afternoon from the home of Mr. John Shannon, 350 Dublin street, to St. Peter's cathedral, thence to St. Peter's cemetery.

FIRE AT THE LUNDY BLOCK

Stock of Snowden and Murphy Damaged

Firemen Kept Fire Confined to Store

A serious conflagration was narrowly averted on the afternoon of Dominion Day about three o'clock, when fire broke out in the rear portion of Snowden and Murphy's store on George street, adjoining the offices of the Peterborough Light and Power Co. By careful work on the part of the firemen the blaze was kept from spreading and was confined mostly to the portion of the store where it originated. The damage is not yet known, but a considerable quantity of crockery, chinaware, and miscellan ous goods were destroyed.

The blaze commenced beside the office in the rear, right beside the safe, where two large cases of matches were piled, a circumstance which looks rather suspicious. The smoke issuing from the rear window into the yard behind the Lundy block, was first first noticed by the driver of Fanning's laundry express, who sent in the alarm from box 21. Two lines of hose were turned on, one from the front and one at the rear. The heat from the flames ignited the wood work and the ceiling, and also cracked a couple of large window panes. As little damage as possible was caused by water, the brigade exercising particular care in that respect.

When the chief arrived on the scene he found the rear door open. Some watches and other valuable articles were scattered around, but it is not known whether any were missing or not.

Mr. Murphy, one of the prorietors, was in Bellev.lle at the time of thefire.

A later estimate of the loss caused by the fire places the amount at $250 damage to the building and $1000 to the contents.

BIRTH

ALCOCK.—On Dominion Day to Mr. and Mrs. Cuthbert Alcock, 107 Aylmer street, a daughter.

Juvenile L. O. L. Meeting

A meeting of the juvenile L.O.L. No. 231 will be held at Downers' Corners on Thursday, June 6th. All members are requested to be present.

FREE! FREE! FREE!

One Year's Scholarship

GIVEN FREE WITH EVERY

Heintzman & Co. Piano, New Scale Williams Piano, Ennis & Wormwith Piano

THE J. M. GREENE MUSIC CO. LIMITED PETERBORO'

GREENE MUSIC BUILDING, CHARLOTTE ST.

HAVE arranged with the following leading Teachers for Fifty Scholarships to be taken during July and August.

TO EVERY PURCHASER of one of the above-named Pianos, during this limited time, THE J. M. GREENE MUSIC CO., Limited, will give ONE FREE SCHOLARSHIP OF ONE FULL YEAR'S TUITION.

GREENE MUSIC BUILDING, CHARLOTTE ST.

Free Scholarship

FRESENTED BY THE J. M. GREENE MUSIC CO., LIMITED, GREENE MUSIC BUILDING, CHARLOTTE STREET

This Scholarship Certificate will be honored by ____________

and entitles ____________ to ______ calendar year's tuition of

one lesson per week in ____________

This Certificate is given FREE on the purchase of one ____________

Piano, style ________ No. ________

THE J. M. GREENE MUSIC CO., LIMITED
per ____________ Manager.

TEACHERS: **PIANO**—Miss L. Horner, Mrs. Greenslade, Miss A. Dorris, R. J. Devey, J. H. Renwick.
VOICE—Mrs. Greenslade, R. J. Devey, J.H. Renwick. **VIOLIN**—Miss J. Choate, Mr. W. Wilson.

Note: Those who secure Scholarships, and who do not live in the city may select a teacher who resides in their own district if desired

THIS IS AN OPPORTUNITY OF A LIFETIME

NEVER IN THE HISTORY OF THE PIANO INDUSTRY HAS SUCH A GENEROUS OFFER BEEN MADE TO THE PUBLIC

These FREE SCHOLARSHIPS will not last long, so DO NOT DELAY in calling at our warerooms, CHARLOTTE ST., to select your PIANO. Prices marked in plain figures on every piano and a COMPLETE STOCK to select from. CASH OR EASY PAYMENTS.

SEND FOR ILLUSTRATED CATALOGUE OF PIANOS

The J. M. Greene Music Company, Limited
GREENE MUSIC BUILDING - - CHARLOTTE ST., PETERBORO'
BRANCHES:—LINDSAY, CAMPBELLFORD.

LOCAL NEWS ITEMS

The regular meeting of the Board of Education will be held to-morrow night.

The annual excursion of the Brinton Carpet Company will be held on Saturday, July 15th, to Niagara Falls.

Mr. Jerry Young, the popular manager of the Stoney Lake Navigation Company, is nursing a broken finger of his left hand.

A dispute resulting in blows being struck, occurred at the Dominion Chinese cafe about nine o'clock Saturday evening. The proprietor called in a police officer, who marched one of the offenders to the police station, but later as the proprietor did not wish to prosecute, the case was settled quietly and the prisoner released.

The steamers of the Stoney Lake Navigation Company carried eight excursions last week and have six booked for this week.

The city council meets to-night and there will be an important power announcement made to-morrow.

Engineer W. J. Young, of the steamer Monarch, was called by telephone to his home in Glenora this morning on account of the serious illness of his wife.

Alfred Cooney, alleged to have assaulted Mark Manley at Drummond station, was allowed out on $6,000 on Friday evening.

The steamer Otonabee carried seven excursions last week on Lake Simcoe waters.

Building permits for the month of June amounted altogether to $27,445. Of this amount $4,460 will be the cost of the improvements to the Central school on Murray street.

James Vickery, of Douro, was brought to Nicholls hospital Saturday evening, in the Belleghem private ambulance suffering from injuries he received while at work on a new barn which is being erected on the site of that recently destroyed by fire. He is doing nicely to-day.

During the months of July, August and September, the city offices of the Dominion and Canadian Express companies will close at 6.30 p.m. sharp, with the exception of Saturday evenings when they will be open till eight o'clock, as usual.

Miss Ada M. Payne, teacher of Young's Point Public school, was given a gold locket and chain by her pupils last Thursday. Miss Payne has resigned her position at the school.

The pupils of S. S. No. 11, Smith, presented their teacher, Miss Mina E. Throop, with an address and an ivory manicuring set, ebony brush and comb at the closing exercises on Thursday.

SPECIAL MEETING OF PARK STREET A.C.

A special meeting of the Park street athletic club will be held on Tuesday evening at 8.30, when reports of last spring's work will be presented and the club re-organized again for the fall. All the members and others interested are asked to attend.

WE SELL Anything you want
WE BUY Anything you have tc sell.

JAY'S Stores
388-392 AYLMER ST. PETERBORO

Liberal-Conservative Convention

A mass meeting of delegates from the several polling sub-divisions of the West Riding of Peterborough and supporters of the party will be held in the

Conservatory Music Hall

Peterborough on

Tuesday, July 18

AT 8 O'CLOCK P.M.

For the purpose of electing officers of the Association and selecting candidates to contest the riding in the Liberal-Conservative interests at the coming Dominion and Provincial elections.

ALL SUPPORTERS OF MR. BORDEN and MR. WHITNEY ARE INVITED TO ATTEND.

JAS. KENDRY, President L.C.A. JAS. EDGAR, Secretary L.C.A.

GOD SAVE THE KING.

ADAMS' CLEARING SALE

—OF—

COLORED WASH DRESSES

Have you a cool Wash Dress for the hot weather? If not, now is the time to secure one at a gteat saving.

All this week we will sell any of our Colored Wash Dresses, this season's latest styles—short Kimona sleeves, nicely trimmed—in Muslin, Linen, plain and fancy Chambray and Gingham, formerly sold at $7.00, 7.50 and 8.00.

Your Choice This Week for $5.98

You are sure to want a nice Wash Dress for the holiday. Don't miss this snap.

Harry Adams

FRUIT

SOMETHING NEW IN FRUIT

Delicious Florida Tomatoes and Pineapples at Moderate Prices

Also our regular cut in Oranges, Lemons, Grape Fruit and Bananas

A daily supply of Lettuce, Onions and Celery

Canned Goods: the very best brands of Tomatoes, Peas, Corn, Salmon, Sardines

MINICOLA BROS.

WHOLESALE AND RETAIL

160 Hunter St. - Both Phones 337

SOMETHING ARTISTIC

It is Mr. Mendel's delight to hear his customers say there is "Something Artistic" about his photos that is peculiar to his work.

Louis Mendel

STUDIO — 374½ George Street, East Side

The only Studio on George St.

FLAGS! FLAGS! FLAGS!

FOR DECORATION

We have them in Cotton, Wool and Silk. Any kind of flags made to order.

J. J. TURNER & SONS

The largest Flag makers in Canada. George street Peterborough, Ont.

We All Like Pictures

Of our loved ones. Probably there are loved ones in your family of whom you have no photograph.

It is your duty to procure their pictures while they are still with you.

Urge them to make an early appointment at

THE ROY STUDIO

140½ Hunter Street.

The Stoney Lake Navigation Co.

Steamers will connect with morning, afternoon and evening trains for all points on Lakes and return the following morning, connecting with 9:30 a.m. and 4:55 p.m. trains.

Rutherford Grimes

Bus Line for

Chemong Park

TIME TABLE

Peterborough at	7.00
Chemong Park	7.45
Peterborough, to connect with boat	8.30
Chemong	9.30
Peterborough, to connect with boat	4.00
Chemong	4.45
Peterborough	6.15
Chemong	7.00
Thursdays & Sat'ys leave Peterborough	1.30
Chemong	2.15
Tuesdays and Thursdays	
Peterborough	7.45
Chemong	10.00

Saturdays

A late bus will leave Peterborough at 10.15

GARAGE

195 Simcoe Street, Peterborough

PHONE No. 841

The Name on the Sole

The "Invictus" name and trade mark on the sole means a great deal to any shoe buyer.

It means footwear that will stand up under every test for fit, style and wear.

It therefore means more for your money, as well as for your feet and for your sense of pride as to appearance.

Behind that trade mark is the assurance of an honest made shoe.

The shoe you should always buy—$5.00 per pair.

J. T. STENSON SONS

364 George Street

You Should Take

Zutoo

When you think a headache is coming on.

When you have eaten too heartily.

When you have drank more than is good for your digestion.

When you feel you have a coming on cold—feel feverish or chilly.

These are times Zutoo tablets will ward off the coming disorder—nip it in the bud, and insure you against pain and suffering.

Summer Session

Students may enter any day. Open entire year. Now is a good time to enter. Largest trainers in Canada. Graduates get best positions.

Thousands are studying at home.

Exclusive right of the "Famous Bliss Book-Keeping System" for Ontario. "Actual Business from Start to Finish."

Write for particulars.

Peterboro' Business College

GEO. SPOTTON - President

THIS GIFT HAS MANY DONORS

Notice Board at All Saints' Church Erected

A very handsome notice board has been placed outside All Saints' church, Rubidge street. It is unique in the number who have shared in its erection. The board was made by Mr. Frank Dawson, following the suggestion of the rector, was covered with galvanized iron by Mr. L. H. Dobbin, of Adamson & Dobbin painted by Mr. A. Kingdon, and erected into its place by Mr. James Runnet. All these did their work gratuitously. The lettering by Mr. Kingdon, who, by the way, is a member of St. Luke's, is very carefully and artistically done, being gold on background of black. The old proverb of "Too many cooks spoil the broth" did not hold good in this case, because the board—a shield in shape—is one of the very finest, and a credit to an already beautiful church. The reading is as follows:

All Saints',
Church of England.
Rev. H. R. Trumpour, M.A., B.D.
Rector.
No. 5, Rubidge street.

SUNDAY.

Services ...... 11 a.m., 7 p.m.
Sunday school and Bibles classes..3 p.m
Holy Baptism ...... 4.10 p.m.

HOLY COMMUNION.

1st Sunday ...... 11 a.m.
3rd Sunday ...... 7 p.m.
Other Sundays ...... 8.30 a.m.

MID-WEEK.

Wednesday ...... 8 p.m.
Seats Free. All Welcome.

MOTHER RETURNS TO HER FAMILY

Mrs. Londsberry is in Sound Mental Condition

Five days behind prison walls sufficed to satisfy Mrs. Londsberry that there were more desirable places to stay. She was allowed her freedom this morning, and having been given a ticket for Norwood, she shook the dust of Peterborough from her feet, emphatically remarking, as she left the jail, "I never want to be in there again."

Mrs. Londsberry, who was charged with neglecting her children, at her home near Norwood, was lodged in prison, it will be remembered, pending medical examination to prove her sanity. She was pronounced in sound mental condition by Dr. Greer.

COME WITH US

For a trip on the Upper Lakes, Charlotte St, S. S. Excursion, Tuesday, July 4th, G. T. R. train leaves station at 8.30 a.m., returning by boat to Wolfe Street Wharf. Round trip:—non members—75c Adults, Children 50c.

Meeting of No. 2 Ward Electors

A meeting of the supporters of Mr. Borden and Mr. Whitney, will be held on Wednesday, evening, July 5th, at Young Conservative Committee Rooms to elect delegates to the annual convention on July 18. Full attendance requested.

BY ORDER. 4d

Annual Excursion

The annual excursion of George street church Sunday school will be held on Thursday, July 6th, per steamer Otonabee to Idyl Wild. Boat leaves Wolfe street wharf at 8 a.m. calling at Street Railway wharf. Fares, adults 30c Children 25 cts. The orchestra of the school will furnish music.

ANNUAL PICNIC AT T.A.S. PARK ANOTHER BIG SUCCESS

A Flag-raising Ceremony—Baseball Game and Long List of Sports—The Prize Winners.

One of the most successful events of Dominion Day was the annual picnic of the St. Peter's T.A.S., held at their popular recreation grounds on the banks of the Otonabee. Favored by ideal weather conditions, the outing fully realized all expectations, and the picnic was probably the most largely patronized event of the day. It was estimated that over a thousand people were on the grounds at one time, and the immense crowd was constantly augmented by fresh boat loads arriving every half hour. Six steamers were chartered to give a prompt service every half hour to and from the park, and right up till the evening large numbers availed themselves of the trip.

The spacious grounds presented a typical scene of picnicking, while all afternoon and evening the river was dotted with pleasure craft and boats of all descriptions. Quite a flotilla of small boats were anchored along the shore, as many paddled down to the grounds from the city.

The extremely heavy demand for cooling refreshments kept the staff of capable waiters and waitresses working like Trojans, and the two booths realized handsomely. The dinner table was also largely patronized.

An interesting ceremony was held in the morning about 10.30 to celebrate the fact that the T.A.S. are now the sole owners of their splendid picnic ground. The ceremony was the raising of the Union Jack, on which was woven very neatly and conspicuously the letters, T.A.S. This is the first year the T.A.S. have owned the park. W. G. Howden, reeve of Otonabee, Mr. J. R. Stratton, Father McColl and others were present for the event, and as the flag floated out three hearty cheers were given by the crowds assembled round.

The flag raising was followed by a ball game between the Sacred Heart and East City teams of the Inter-Catholic league, and although the former club had the best of it from the opening innings, the struggle furnished some real good baseball. The southerners broke into the score column in the first chapter, grabbing no less than five runs, and took three more in the second.

It took the Ashburnham outfit several innings to get started, but when they did get hitting Rose, they piled up a nice score, coming in the seventh to within one run of the leaders. The latter came back strong in the two concluding sessions, driving seven men across the pan. For the winners Rose and Lefaive put up a nice battery game, while Guerin and Ahearne for the others did not get the support accorded the former battery.

The Sacred Heart team appeared on the field in their new white and blue uniforms, and they were much admired by the spectators. The suits and caps are white with blue trimmings and lettering. The teams lined up as follows:—

Sacred Heart T.A.S.		East City T.A.S.
	Catcher	
Lafaive		Ahearne
	Pitcher.	
Rose		Guerin
	1st base	
Kennealley		Coughlin
	2nd base	
Mulloy		Russell
	short-stop	
Gorham		Coughlin
	left field	
J. Neary		Heenan
	centre field.	
Neary		Barrie
	right field	
Condon		McDermott

A good bill of sports was run off during the afternoon, and as some of the best local athletes were on the grounds, the competition was keen. The following were the winners of the various events:

BOYS' RACES.

7 and under—1, G. Larocque; 2, Wilfrid Rogers.

9 and under—1, H. Crowley, 2 D. LeBarr.

11 and under—1, J. Geary; 2, H. Crowley.

13 and under—1, T. Barnett; 2, H. LeBarr.

15 and under—1, V. O'Connell; 2, T. Barnett.

18 and under—1, G. O'Brien; 2, C. Wolff.

GIRLS' RACES.

7 and under—1, M. Hickey; 2, Irene Collins.

9 and under—1, A. Sullivan; 2, M. O'Brien.

11 and under—1, E. Mulloy; 2, H. Cassidy.

13 and under—1, R. Drennan; 2, E. Hamlin.

15 and under—1, R. Drennan; 2, M. Howley.

MEN'S EVENTS.

100 yards, open—1, Wood; 2, Corkery.

220 yards, open—1, Wood; 2, Canniff.

100 yards, married men—1, Cronin; 2, Jones.

100 yds., men over 40—1, L. LeBarr; 2, T. Cronin.

Standing broad jump—1, M. O'Brien; 2, Begley, 9 feet 2 3-4 inches.

Running broad jump—1, M. O'Brien; 2, S. Canniff, 18 feet 4 inches.

Running Hop, step and jump—1, Canniff; 2 W. O'Brien, 36 feet.

Running high jump—S. Canniff and M. O'Brien, ties, 5 feet 8 in.

Putting 16 pound shot—1, Rev. Father O'Brien; 2, M. Guerin, 32 feet, 8 1-2 in.

In the evening the dancing events were pulled off under the direction of floor manager Archie Moore, and a large number of slipper shaking exponents cut all the capers known to the terpsichorean art. The prize for the clog dance fell to Mr. A. Winn, while Mr. F. Connors brought home the jewellery given for the Irish jig. Mr. Ed. O'Brien, who takes the quoit pitching event every year, lived up to his reputation again on Saturday, although he was given a merry chase by Mr. A. Puffer, who took second place. Jimmy Grisdale's crew of hand-picked huskies on the St. Peter's T.A.S. tug-of-war team, pulled Mulloy, Deannard and Co., of the Sacred Heart parish, and won the blue ribbon event after a hard battle. The prize for the largest family on the grounds went to Mr. John Shevlin, who was accompanied on the outing by his wife and eight little Shevlins. Three other fond papas laid claim to second money, and a toss up was decided upon. The god of fortune turned loose a few rays on Lou LeBarr, who added one more scalp to his already well-filled girdle of trophies taken during the day by Lou and his fleet-footed family. A special 100 yards race between J. O'Brien and J. Lynch was won handily by the former.

The balance of the Ontario Bank Park Lot, on King Edward street, will be offered for sale by public auction on Saturday night, July 8th, at 6 p.m. sharp. Terms $10 down, balance $5 per month. Interest 5%. Sale on the ground. This chance will never come again. Lots will go for what they fetch. 5d1

WITNESSES DID NOT APPEAR

Liquor Case Goes Over Till Next Monday

The case of the Chemong hotel proprietor, charged with an infraction of the liquor law, which was to have been heard before County Magistrate Edmison this morning at 11 o'clock, was enlarged for a week.

Some witnesses who were subpoenaed failed to appear, and the case will come up again, it is expected, on July 10th.

LARGELY OVER SUBSCRIBED

A Toronto despatch says: "Aemilius Jarvis & Co., announce that owing to the large over-subscription for preferred shares in the Canadian Locomotive Co., Limited, allotments will be made as follows: One share to ten shares—allotment in full. Eleven shares to thirty shares—allotment of 50 per cent. of application. Thirty-one shares and over—allotment of about 25 per cent of application.

EXCURSION

Come with Mark St., S. S. Excursion to Gores Landing, Wednesday, July 5th, 1911, per Steamer Geneva. Tickets: Children 25 cents. Adults 50 cents. Boat leaves Wolfe St. wharf at 8.00 a.m., Mark Street at 8.15. 3d

RECITAL AT THE CONSERVATORY

The following is the program given at the Conservatory of Music by the pupils of Mrs. Thackery, Miss McKee and Miss Chiles.

B. Piano Duet—On The Water.

(B) Piano Duet, "On the Water"—Jessie Pinchin and Quinnie Johnston.

(B) "On the Water," Orth—Wilhelmine Gaskins.

(A) "Pearls of Foam," Lange—Gladys Fife.

(B) "Nocturne," Leybach—George Ross.

(B) "Come Along," Read — Claire Mason.

(C) "La Fontaine," C. Bohn— Edna Allin.

(B) "Summer," Lichner—Edna Allin.

(B) "Nocturne," Engleman—Marjorie McClellan. McClellan.

(C) Duet—Harry Gillespie, Stella Comrie.

(B) "Pixney Good-night," Brown—Lillian Brown.

(B) "Berceuse," Cone — Isabelle Baird.

(C) "Sleigh Ride," Ducell—Clair Robinson.

(B) "Song of The Wheel," Orth—Gertie Hood.

(C) "Hunting March," Aletter — George Robinson.

(A) "Pastorale," Hitz — Aileen Wade.

(B) "Good-Night Song," Loeschorn —Quinnie Johnston.

(C) "Swaying Ferns," Quigley—Lillian Miller.

(B) Duet—Isabel Baird, Quinnie Johnston.

(A) Mrs. Thackery.
(B) Miss McKee.
(C) Miss Chiles.

TO ORGANIZE WARD NO. 1

A meeting of the Conservative supporters of Ward No. 1, will be held in the Young Conservative club rooms on Tuesday evening, July 4, to elect delegates to the convention on July 18th. Full attendance is requested. By order. 4d151

DESIRABLE CITY PROPERTY FOR SALE

One of the finest properties in the south end of the city, No. 105, corner Lock and Romaine streets.

One solid brick house, modern improvements, large lawn, 4 bed rooms, large kitchen ann summer kitchen.

Also new brick veneered house on Ramaine street. All modern improvements, front and back stairs and attic, will be ready by the 1st of August.

Also two lots on Lock street and two on Romaine street close to churches and schools and street railway. This is claimed to be the fastest growing part of the city. Terms to suit purchaser.

Apply on the premises any evening after 7 o'clock or 396 George street.

JOSEPH PICARD

PETERBORO' 1 DAY ONLY SATURDAY JULY 8

YOUNG BUFFALO WILD WEST

WORLD'S WONDER SHOW

The Dreams of Others Melted Into Substance

WHOLLY UNLIKE ALL OTHERS IN ITS CLASS

UNINFLUENCED BY ANY COMBINATION OF CIRCUS INTERESTS

Peerless Rifle Shot of the World

ANNIE OAKLEY

Hundreds of Stupendous Startling Sights

An Arena Teeming With FLYING HORSES and Human Forms in Daring, Dangerous and Difficult Deeds

THRILLING RACES
Oriental Horsemen
ROUGH RIDERS
Cossack Equestrians
FURIOUS TARTAR CENTAURS

5 STUPENDOUS SPECTACLES 5

TYPICAL RIDERS FROM EVERY LAND

Participants by the Hundreds

IN EVERY FIELD OF AMUSEMENT ENDEAVOR

Men and Women Who Know No Failure

ANNIE OAKLEY AMBROSE MEANS CAPT. BOGARDUS
Curtis Liston Capt. O. D. Stevens Young Buffalo Fred Burns
Prairie Rose Buffalo Vernon Montana Jack Maud Burbank

Trained Buffalos - Acting Bulls - Educated Mules
Indians Vaqueros Cingalese Rangers
Cowboys Rurales Militiamen Cossacks

MORE FEATURES THAN ALL OTHER SHOWS COMBINED

2 SHOWS DAILY 2 At 2 and 8 P.M.

The Parade of the Century On the Public Streets 10 a.m.

DOORS OPEN AT 1 and 7 P.M.

ROUND TRIP EXCURSIONS FROM EVERYWHERE

GO-CARTS, BABY CARRIAGES, EXPRESS WAGONS, COASTERS, HAMMOCKS

Our immense stock of these goods, for which it is well known we are headquarters, is still large, and in order to clear out everything early in the season, we will sell the balance

At Greatly Reduced Prices

This affords an opportunity that is worth looking into, whether you buy or not. The latest in **Ladies' and Gents' Hand Bags** and **Satchels.** Large stock.

B. SHORTLY Sign of the Horse, 373 George Street

WEDDING PRESENTS

CHINA, GLASS, DINNERWARE, WALL PAPERS

10,000 rolls Wall Paper, purchased at less than manufacturer's cost. Come expecting bargains. The stock is new, made for the spring trade. Also a large shipment of Fancy China, Dinner and Tea sets. You can have absolute confidence in every purchase as there is no possible chance of making a mistake; the goods are new and up-to-date.

A few prices, no room for much detail:

FIRST OFFER

20 patterns in **Wall Paper** suitable for hall, dining rooms, fully grounded stock, all the leading colorings. We will furnish enough paper for any room up to size 13x15, complete with 18 inch border, for **$1.19**

SECOND OFFER

A good choice of gilt parlor papers, with 18 inch border, 12 rolls and 20 yards border for **$1.79**

THIRD OFFER

500 rolls embossed gold parlor or hall papers, regular 25c roll, clearing at **10c**

CHINA AND GLASSWARE

10 Fruit Sets, 13 pieces, floral patterns, prettily shaded in green, with gold tracings, regular $3.00, set for **$1.65**

20 white English China Tea sets, with 3 gold lines, consisting of 12 cups, 12 saucers, 12 plates, 1 bowl, 1 cream jug, all for **$2.19**

17 Dinner and Tea sets, 97 pieces combined, 5 colors to choose from, for the low price complete **$5.65**

$20 Dinner and Tea sets, 97 pieces, very fine china, decorated in limoges colorings, for a few days we will offer these sets at **$12.98**

SILVERWARE

Spoons, Forks and Knives, 1 dozen each lot **$4.49**

We are safe in saying that no other store can offer you such values because you positively buy at less than you would have to pay elsewhere.

Toronto 262-4 Queen W. **Routley's** Peterboro 379 George-st.

NA-DRU-CO LAXATIVES

banish sick headaches—nausea—indigestion—muddy complexion and the other evil effects of constipation. 25c. a box at all druggists'.

National Drug & Chemical Co. of Canada, Limited
44

THE ONTARIO CONSOLIDATED MINES, Limited.

AUTHORIZED CAPITAL $350,000.00 | PAR VALUE OF SHARES 25c EACH

10 acres in the richest part of Cobalt, the world's most famous Silver Field. 4 acres prospected, showing 6 well defined calcite veins. Shaft 60 feet deep and all necessary buildings on property.

Write for prospectus, maps and specia. letter.

APPLICATIONS FOR STOCK FILLED IN ORDER OF RECEIPT.

FOR FURTHER PARTICULARS APPLY

MERSON & CO.

Members Standard Stock and Mining Exchange
16 KING ST. WEST, TORONTO, CANADA.

SPRIGS OF SPORT

BASEBALL

Saturday Games

The Eastern League.

Buffalo .... 1 0 0 1 1 0 3 0 0—6
Toronto .... 0 0 0 1 0 0 0 3 0—4

Home run—Shaw. Three base hit—Bradley. Stolen bases—McCabe 2, O'Hara. Sacrifice hit—Phelps. Double play—Mueller to Lush. Struck out—By Brennan 7, by Shultz 2, by Rudolph 5. Bases on balls—Off Brennan 4. Left on bases—Toronto 5, Buffalo 6. Umpires—Kelly and Keenan. Time—2.15.

Buffalo .... 0 0 0 1 0 0 0 2 0—3
Toronto .... 0 0 1 0 3 0 1 0 x—5

Two-base hit—McCabe. Stolen bases—Truesdale 2. Sacrifice hits—Delahanty, Shaw, Fitzpatrick. Struck out—By Corridon 1, by Mueller 2, by Tesreau 4. Bases on balls—Off Tesreau 1. Double-plays—McCabe to Sharpe; O'Hara to Fitzpatrick; Vaughan to Fitzpatrick. Wild pitch—Tesreau. Hit by pitcher—By Tesreau 1 (Starr). Left on bases—Toronto 4, Buffalo 5. Umpires—Keenan and Kelly. Time—2.20. Attendance (estimated)—8000.

At Montreal—Morning— R.H.E.
Rochester .... 0 0 0 2 0 0 0 0 1—3 7 4
Montreal .... 0 0 0 0 4 0 0 2 *—6 8 2

Batteries—Manser and Mitchell; Dubuc and Curtis. Umpires—Murray and Killan.

Rochester .... 0 2 3 0 0 0 2 6 1—14
Montreal .... 0 0 1 1 2 5 0 0 2—11

Home run—Alperman. Three-base hit—Simmons. Two-base hits—Yeager 2, Moran, Gandil, French, Demmitt, Osborn, Sitton, Miller. Bases on errors—Rochester 2, Montreal 3. Left on bases—Rochester 8, Montreal 7. Double-play—French, Holly and Gandil. Bases on balls—Off Barberich 3, off Sitton 2, off Hughes 3, off Dessau 2. Struck out—By Barberich 1, by Sitton 4, by Glaze 1, by Hughes 2, by Holmes 1, by Dessau 1. Stolen bases—Foster, French, Miller, Gandil, Holly. Time—2.30. Umpires—Murray and Killian.

At Providence (first game)— R.H.E.
Newark .... 1 0 0 0 0 0 2 0 0 1—4 8 0
Providence .... 0 0 0 0 1 0 0 2 0 0—3 9 1

Batteries—Boice, McGinnity and Cady; Lavender and Hart. Umpires—Kerin and Hart.

Providence .... 0 0 0 2 0 0 0 0 1—3
Newark .... 1 0 2 0 0 0 0 0 2—5

Stolen base—Elston. Two base hit—Kelly. Three base hits—Kelly, Louden, Gillespie. Sacrifice hit—Peterson. Struck out—By Pierce 6, by Lee 1. Bases on balls—Off Lee 3. Wild pitch—Pierce. First base on errors—Providence 1, Newark 1. Left on bases—Providence 7, Newark 2. Time—1.45. Umpires—Hart and Kerins. Attendance—1500.

At Baltimore—First game— R.H.E.
Jersey City .... 0 0 1 0 1 0 1 0 0—3 7 0
Baltimore .... 2 3 0 0 0 0 1 0 0—7 11 0

Batteries—Hill, Bartley and Tonneman; Frock and Egan. Umpires—Halligan and Wright.

At Baltimore—Second game— R.H.E.
Jersey City .... 0 0 2 1 0 0 0 0 3—6 13 1
Baltimore .... 1 0 0 1 3 0 2 0 0—7 11 2

Batteries—Mason and Butler; Dygert and Egan. Umpires—Wright and Halligan.

National League Scores.

At Cincinnati— R.H.E.
Chicago .... 0 1 0 0 0 1 0 1 0—3 11 2
Cincinnati .... 0 0 0 0 0 0 0 0 0—0 4 4

Batteries—McIntyre and Graham; Gaspar and McLean. Umpires—Klem and Brennan.

At Philadelphia— R.H.E.
Brooklyn .... 0 0 2 0 0 2 1 0 0 0 0 2—7 10 1
Philadelphia. 0 0 1 0 1 0 3 0 0 0 0 3—8 12 0

Batteries—Burger, Schardt and Winschin; Chalmers and Dooin. Umpires—Finneran and Rigler.

At St. Louis— R.H.E.
Pittsburg .... 0 0 0 0 2 0 0 0 0—2 5 1
St. Louis .... 1 1 0 0 0 0 1 0 0—3 6 0

Batteries—Leifield and Simon; Harmon and Bliss. Umpires—Johnstone and Eason.

At New York— R.H.E.
Boston .... 0 0 1 0 0 0 0 0 0—1 12 4
New York .... 3 0 1 2 0 1 0 2 0—9 14 1

Batteries—Mattern, Griffin and Kling; Marquard, Meyers and Wilson. Umpires—Tracy and O'Day.

American League Scores.

At Boston— R.H.E.
New York .... 0 0 6 0 0 0 2 0 0—8 12 2
Boston .... 0 1 0 0 0 1 0 0 0—2 5 3

Batteries—Ford and Sweeney; Collins Nagle and Nunamaker. Umpires—Egan and Sheridan.

At Detroit— R.H.E.
St. Louis .... 0 0 0 0 0 0 0 0 0—0 4 0
Detroit .... 0 1 0 0 0 3 4 0 0—8 10 1

Batteries—Hamilton and Stephens; Willett and Stanage. Umpires—Evans and Mullin.

At Cleveland— R.H.E.
Chicago .... 0 1 0 0 0 0 0 1 0—2 6 1
Cleveland .... 0 1 0 0 0 0 0 4 0—5 8 1

Batteries—Baker and Payne; Gregg and Smith. Umpires—Dineen and Perrine.

At Washington— R.H.E.
Philadelphia ...... 0 1 0 1 0 7 2 0 2—13 14 7
Washington ...... 0 3 1 2 0 2 0 1 0—8 12 5

Batteries—Coombs, Bender and Lapp; Johnson and Henry. Umpires—O'Loughlin and Connolly.

Canadian League.

At St. Thomas— R.H.E.
London .... 1 0 0 0 0 0 0 0 0—1 4 0
St. Thomas .... 0 0 0 0 0 0 0 0 0—0 3 2

Batteries—Clift and Reske; Campean and Elliott. Umpire, Hardy.

At Brantford (morning game)— R.H.E.
Guelph 5 7 5
Brantford 9 14 2

Batteries—Sterling and McWhirter; Tasker and Lamond.

Afternoon game— R.H.E.
Guelph 3 11 2
Brantford 4 9 2

Batteries—Orths and McWhirter; Jerger and Shea. Umpire—Smith, second game.

At Hamilton (morning game)— R.H.E.
Berlin 4 8 5
Hamilton 2 5 1

Batteries—Keating and Hess; Mueller and Dunn. Umpire—Strowger.

Afternoon game— R.H.E.
Berlin 5 7 2
Hamilton 3 3 2

Batteries—Leed, Dunn and Rose; Barberich and Barton. Umpire—Strowger.

Sunday Games.

Newark .... 0 1 0 0 4 3 0 0 1—9
Providence .... 0 0 0 0 0 0 0 2 0—2

Two base hits—Kelly 2, McCarthy, Tarleton. Stolen bases—Dalton 2, Smith, Louden. Sacrifice hits—McCarthy, Reams. Double plays—McGinnity to Reams to Agler; Gillespie to Hart to Rock. Struck out—By McGinnity 3, by Bedient 2, by Galbraith 2. Bases on balls—Off Bedient 3, off Galbraith 1. Left on bases—Providence 5, Newark 6. Umpires—Kerin and Hart. Time—1.45.

Rochester .... 6 0 1 1 1 0 0 0 0—9
Montreal .... 0 1 0 0 0 0 1 0 0—2

Home runs—Spencer, Jacklitsch, Bridges. Two-base hits—Foster, Alperman, Demmitt. Left on bases—Rochester 4, Montreal 7. Double-play—Holly to Gandil. Stolen base—Miller. Bases on balls—Off Carroll 3, off Holmes 4. Struck out—By Holmes 5, by Carroll 1. Hit by pitcher—By Carroll, Alperman. Hits—Off Leclaire 5 in two-thirds innings, off Carroll 6 in 8 1-3 innings. Time—1.40. Umpires—Killian and Murray.

At Chicago— R.H.E.
Chicago .... 0 1 1 2 0 1 0 1 x—6 12 2
St. Louis .... 0 0 0 2 0 0 0 0 0—2 6 1

Batteries—Lange, Olmstead and Sullivan; Pelty and Stephens.

At Detroit— R.H.E.
Cleveland .... 1 0 1 0 2 0 0 2 0—6 11 2
Detroit .... 0 6 0 1 0 2 5 0 x—14 16 1

Batteries—Krapp, West, James and Fisher; Summers and Stanage.

At St. Louis— R.H.E.
Pittsburg .... 0 0 0 0 0 0 0 0 0—0 7 1
St. Louis .... 0 0 1 0 0 0 2 0 x—3 6 0

Batteries—Camnitz and Gibson; Sallee and Bliss.

At Chicago— R.H.E.
Chicago .... 4 0 1 1 1 2 2 2 x—13 16 1
Cincinnati .... 0 0 0 0 0 0 0 3 0—3 7 3

Batteries—Reulbach, Richter and Graham; McQuillan, Fromme, McLean and Clarke.

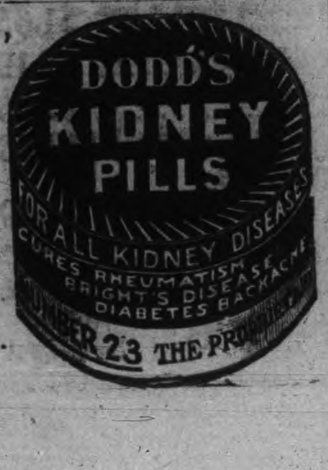

CALGARY TO THE ROCKIES

Automobile Road that Will be as Good as the Best

An automobile road right from British Columbia across the Rocky Mountains to Calgary, which will be one of the finest in the world, and two new buffalo herds will be the feature of the Canadian Park at Banff. The new automobile route, part of which is being built by the Dominion and the remainder by the British Columbia governments, will be one of the very finest to be found anywhere. Up to now the government has not allowed autos in its Rocky Mountain Park, but is making a change in its regulations. A road is now opened from Calgary to Banff, and will be extended to Laggan, while the British Columbia Legislature will build its part to connect with it.

STIR IN SHIPPING

The Year 1910 Was a Record One in Canadian Marine Circles

The records of the Marine and Fisheries Department show that the year 1910 was a record one in Canadian shipping circles. The actual figures for the years between 1902 and 1910, both inclusive, including those vessels which came into the port from the lakes and other sources, as well as from the other side of the ocean, are as follows:

Year.	Number.	Tonnage.
1902	[illegible]	[illegible]
1903	802	1,890,904
1904	796	1,853,853
1905	833	1,935,867
1906	820	1,977,534
1907	749	1,932,236
1908	747	2,164,613
1909	948	2,190,756
1910	1075	2,562,[illegible]76

Out of the total of 948 for 1909, there were no fewer than 636 which had come from ports on the other side of the water, while in 1910, of the total number of craft of all kinds which entered the port, there were 719 actual sea-going vessels.

EARL GREY
Governor-General of Canada.

THE LUMBER CUT

The Output of Canadian Mills Last Year Was Valued at $78,662,806

There are in the neighborhood of 4,000 saw mills in Canada, big and little. The value of the cut last year was as follows:

White Pine	$24,073,445
Spruce	20,484,270
Cedar	8,118,443
Douglas fir	7,154,522
Hemlock	4,284,808
Red pine	2,912,[illegible]
Tamarack	2,142,131
Balsam	1,827,491
Jack pine	1,447,055
Birch	1,138,498
Basswood	836,602
Maple	729,204
Elm	618,807
Yellow pine	345,710
Ash	321,550
Oak	321,433
Beech	216,052
Poplar	133,911
Hickory	22,100
Walnut	2,400
Unspecified	1,621,651
	$78,662,806

It is interesting to note the relative position of the various provinces in the production of the different species. Following is a list of those that stand first in the production of each species, with the percentage of the total cut:

Ontario—First cut in white pine, 84.8 per cent.; hemlock, 53.6 per cent.; red pine, 92.5 per cent.; birch, 36.4 per cent.; maple, 83.5 per cent.; basswood, 69.8 per cent.; elm, 95.5 per cent.; jack pine, 47.1 per cent.; ash, 51 per cent.; beech, 54.7 per cent.; poplar, 41.8 per cent.; oak, 79.5 per cent.; hickory, 97.6 per cent.; walnut, 94.1 per cent.

British Columbia—First in cut of Douglas fir, 100 per cent.; cedar, 74.4 per cent.; tamarack, 65.5 per cent.; yellow pine, 100 per cent.

Quebec—First in cut of spruce, 31.8 per cent.; balsam, 76.6 per cent.

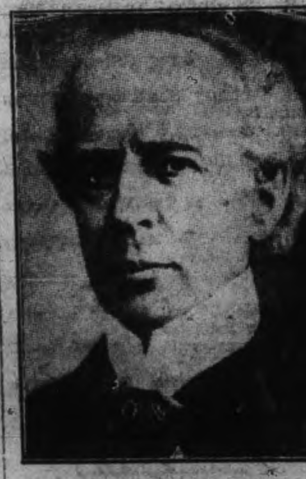

SIR WILFRID LAURIER
Prime Minister of Canada

BANK BRANCHES

Remarkable Growth of the Banking System in Canada

As the Dominion of Canada develops the banks push their services to every part of the country, and particularly to the newly settled areas of the West. The following table shows the number of branches in operation:

In Canada		2,406
Ontario	993	
Quebec	365	
Nova Scotia	112	
New Brunswick	78	
Prince Edward Island	18	
Manitoba	188	
Alberta	192	
Saskatchewan	284	
British Columbia	180	
Yukon	3	
N. W. T.	1	
In Newfoundland		10
Elsewhere		50
Total		2,466

Lightning stunned four men and exploded six blasts in a quarry near Hamilton.

TEACHING AGRICULTURE

Professor McCready Will Direct the Work in Ontario

Professor McCready, of the Ontario Agricultural College, Guelph, has charge of the agricultural instruction in the high and continuation schools of Ontario. Under the industrial education act of last season, the local control of these classes is in the hands of an Advisory Agricultural Committee, composed of four members of the School Board and four other persons, who are actively engaged in [illegible] in the judgment of the board, competent to advise and give other assistance in the management. The teacher of agriculture is hereafter to conduct classes not only at the high school centre to which he has been appointed but at other centres selected by the Minister of Education. In addition to pupils who have passed the high school entrance examination, others who, in the judgment of the principal of the high or continuation school, and the teacher of agriculture, are competent for the work, may be admitted to the classes with the approval of the Advisory Committee. Pupils at a high or continuation school centre may take the classes either alone or in addition to one or more of the other school classes, and the minimum length of a school class in agriculture is to be four weeks. Shorter classes for farmers are provided under the authority of the Minister of Agriculture. Agricultural departments have established at the continuation schools at Carp and Markdale; the high schools at Markdale; the high schools at Dutton, Essex, Newmarket, Norwood, Orangeville, Petrolea, Port Hope, Simcoe, and Stirling; and the Collegiate Institutes at Collingwood, Galt, Lindsay, Morrisburg, Perth, Picton and Whitby.

FIGHTING DISEASE

Earl Grey Urges Medical Men to Work Along Preventive Lines

"Although in Canada we rejoice in peace which has lasted for 100 years," said Earl Grey, addressing the Canadian Medical Association, "yet the mortality in our big cities and from preventable diseases is equal to that of a bloody war. The economic loss suffered on this side of the Atlantic and on the other side from deaths and preventable disease amounts to figures perfectly appalling. It is the business of the medical profession to conquer disease. I understand disease is the result of violation of nature's laws. One friend of mine tells me that 73 per cent. is due to this fact, and that the other 27 per cent. is due to the sins of society. As a body of reformers it is the duty of medical men to ascertain the causes of disease and then apply the remedies."

In conclusion, he referred to the Cuban war having taught them how to abolish yellow fever and malaria, and had brought the tropical region within the reach of men from the temperate zone. They had reduced the mortality from diphtheria, which had had the effect of saving 100,000 lives a year, but they had still typhoid and tuberculosis to deal with, and when they had solved that problem probably the abolition of those diseases would follow. They looked to the medical men to teach politicians, town councillors and the average citizen what he ought to do to abolish all disease and the conditions in which civilized communities ought to live.

SEVEN FEET TALL

Mr. J. J. Laurence, of Guelph, is the Giant of Canada

Mr. J. J. Laurence, of Guelph, is the tallest man in Canada.

No, he is not a circus attraction, he works for a living. He is of English ibrth, and his brother is the renowned goal for Newcastle United, one of the greatest soccer teams in the world.

"How high are you really?" a man asked him.

"Seven feet up and two on the ground," was the reply. "I don't feel tall at all."

Mr. Laurence is the tallest member of the Canadian militia, the next highest being a mere six foot two.

HUDSON BAY NAVIGATION

Government Official Will Try to Locate a Suitable Harbor

S. C. Ells, of the Department of the Interior, is exploring in the Hudson Bay area. He has been instructed to examine the Moose River basin and the southern shore of James Bay, looking both to possibilities for navigation and resources of agriculture. All the chief rivers on the north side of the Height of Land empty into the Moose estuary, and the expedition will strive to ascertain the extent of the annual deposits of silt at this point, which are believed to leave a wilderness of shallows on the southern shore of the bay when the tide is out. If they can find a harbor where the water is deep enough for ships, and at the same accessible to the land for a railway, it will have considerable bearing on the negotiations to obtain a Hudson's Bay port for Ontario from Manitoba, as it may thus be rendered unnecessary to ask the other province to give up any of its territory.

NEW INDUSTRY AT GALT

A new industry is starting up in Galt in the works formerly occupied by the National Heating Co. Mr. E. Roelofson, formerly of the Parkin Elevator Co., Hespeler, is at the head of the new concern. The firm will manufacture passenger and freight elevators.

To Build in Brantford

The Buffalo Brake Beam Co. will erect a Canadian factory at Brantford, manufacturing brake beams for freight and passenger cars.

The Cockshutt Plow Co., of Brantford will increase the plant and put on 500 more employees.

THE BANK OF OTTAWA
ESTABLISHED 1874.

Capital Paid Up, Rest and Undivided Profits, $7,517,938.85

An efficient Banking service is essential to

CORPORATIONS
MERCHANTS
BUSINESS FIRMS.

Peterborough Branch, George Street
G. C. WAINWRIGHT, Manager

GRAND TRUNK RAILWAY SYSTEM
RAILWAY TIME TABLE.

	ARRIVE	DEPART
Lindsay, Orillia, Midland, Gravenhurst, North Bay, Stouffville and Toronto	11.40 a.m. / 9.00 p.m.	8.30 a.m / 5.35 p.m
Port Hope, Toronto, London, Detroit, Chicago and west, Niagara Falls, Buffalo, Cobourg, Montreal and east	8.25 a.m. / 5.30 p.m.	11.45 a.m. / 9.05 p.m
Toronto, Lindsay, Stouville, Uxbridge and Markham	10.15 p.m.	7.10 a.m.
Lindsay Local	8.15 a.m.	9.10 p.m
Hastings, Campbellford, Madoc, Belleville, Kingston, Montreal and east	8.10 a.m / 8.55 p.m	8.30 a.m / 1.40 p.m
Lakefield	10.00 a.m. / 5.15 p.m.	8.35 a.m / 12.26 p.m

CANADIAN PACIFIC RAILWAY.

GOING EAST—
11.28 a.m. for Norwood, Havelock, Ottawa, Montreal.
7.47 p.m. for Indian River, Norwood, Havelock, Tweed.
12.10 a.m., midnight, (Sunday's included) Ottawa, Montreal.
1.01 a.m., midnight, Ottawa, Montreal.

GOING WEST—
5.26 a.m., for Toronto, Hamilton, Brantford, New York, Woodstock, London, Chatham, Detroit, Chicago, etc.
5.51 a.m. for North Toronto, West Toronto; connects with above train at West Toronto.
7.42 a.m. for Cavanville, Burketon, Myrtle, Lindsay, Toronto.
4.28 p.m. for Toronto, Hamilton, Guelph, Woodstock, London, Chatham, Detroit, Chicago; also Fort William, Winnipeg and all points in Canadian Northwest.

COAL
COAL
COAL
COAL

Phone Bell 116

Machine Phone 116

BURN "OCCO" SCRANTON
COAL
"THE VERY BEST"

COAL! COAL!

We sell the Genuine

D. L. & W. SCRANTON COAL

which always gives satisfaction

JULY CASH PRICE
Egg and Stove ... per ton $7.20
Chestnut ... ... " 7.45
Pea ... ... " 6.50

W. SCOTT CO.
Limited
Both Phones 264

IMITATION is the most sincere form of flattery. That is why some dealers advertise various kinds of Scranton Coal

There is only one genuine—that is the

D.L. & W. SCRANTON

We sell it at the following prices for July

Stove and Egg............$7.20
Chestnut...................$7.45
Pea Coal...................$6.50
Hardwood,.....$6.00 per cord
First-class mixed wood $4.50 per cord.
Cutting and splitting extra.

R. Hicks & Co
248 MURRAY STREET

Universal Lawn Mowers
EASY RUNNING KEEN CUTTING
SELF SHARPENING

Weigh a third less than most other makes. The only ball bearing mower with automatic adjustment.

Lawn mowers sharpened and repaired, at

MILLARD'S
BICYCLE SHOP
Hunter St., near Aylmer. Phone 1256

EAST CITY
COAL
And Wood Yard

MAIN OFFICE—111 Hunter Street East
Phone 96

All sizes of the best mined Coal delivered promptly to all parts of the city. Terms strictly cash.

JULY PRICE
Egg.......$7.20 ton | Nut.....$7.45 ton
Stove.....$7.20 ton | 1-2 ton $3.70
Pea or No. 2 Nut........$6.50
Mixed Wood, $4.50 per cord. First class Tamarac

WEIR & O'BRIEN
ARCH. WEIR JAMES O'BRIEN

Coal Results

¶ We sell the very best quality of hard coal, as good as we know how to buy.

¶ Are you getting results from the coal you are now using? Are you sure it is good? Are you burning it the right way?

¶ There is a deal of difference in how you handle the range or furnace. Our long experience tells us that fact, and we are ready to advise any in doubt as to the best way to make use of coal as fuel.

JULY PRICES FOR COAL
Egg and Stove $7.20 per ton
Nut $7.45. No. 2 Nut $6.50 ton

THE PETERBORO FUEL & CARTAGE CO
LIMITED
162 Charlotte-St. Telephones—(Bell 281 270, (Machine)—270.
134 Aylmer-St. Tel. Bell 302

BICYCLES
AND
BICYCLE SUNDRIES

MOTOR CYCLES

Motor Boat Supplies

Competent Repair Men at Your Service

F. J. R. MacPherson Co.
LIMITED
341 Geo. St. Both Phones 386

Lehigh Valley
COAL

Best in the World

— July Prices —
will be as follows—:

Egg and Stove Coal $7.20 per ton
Nut Coal...........$7.45 per
Pea Coal ....$6.50 per ton
Also first-class Hardwood $6.00 per cord. Cutting & splitting extra

— FOR SALE BY —
J. E. A. Fitzgerald
— Both Phones 111 —

"Marvelous Recovery"

Montreal Man So Ill With Dyspepsia Thought He Would Die.

No more convincing evidence was ever put on paper than the following letter from one of Montreal's well-known citizens, Mr. D. R. Larose, of 338 Joliette street.

"Permit me to write you a few words concerning Dr. Hamilton's Pills. I suffered from dyspepsia and indigestion for five years. I suffered so much that I could hardly attend to my work. I was weak and lost all courage. I enjoyed no rest until I decided to follow your treatment, after having read your advertisement in the paper. To my great surprise I immediately began to feel better. I am now using the second box and I feel so well that I want to tell you that I owe this great change to your famous pills. I recommend them to every person who is suffering from dyspepsia. Your grateful servant, D. R. Larose, 338 Joliette st., Montreal, P.Q.

Let all who have weak stomachs, and those who suffer with indigestion, headaches, billousness, know they can be perfectly cured by Dr. Hamilton's Pills. Successfully used for many years, mild and safe. 25c per box, all dealers, or The Catarrhozone Co., Kingston, Ont.

Dr. Hamilton's Pills Cure Dyspepsia

LOOK AFTER YOUR SILVER

The Housewife Must Sacrifice Time to Keep It In Condition

All household silver needs careful attention, and to keep it in good condition the housewife must sacrifice considerable of her time. The silver should be thoroughly cleaned at least once each week, and a list of all the pieces should be kept. After the thorough cleansing of all the pieces, they should be counted and checked off with the list.

For the grand cleaning, choose a clear, dry day. Provide yourself with a convenient table, covered with oilcloth or papers. Have whiting sifted three times in a dish, a small bottle of alcohol, one of ammonia, a soft brush, flannel rags, chamois skin, and plenty of tissue paper in which to wrap the silver that is seldom used.

For the most part a cloth dipped in alcohol and whiting will be all that is needed to clean; but if the articles are much stained, apply a paste of alcohol and whiting, allowing it to dry.

Silver in daily use should be washed as soon as possible after leaving the table, following immediately after the glasses in the process of dish-washing. After a preliminary rinsing to remove the loose food, lay aside any stained pieces for future care, and immerse the rest in a pan of clean, hot, soapy water.

Wash such pieces as need it with a soft cloth, and place them all in another pan of hot water, to which a tablespoonful of ammonia and a dash of soap have been added.

Wipe the pieces directly on taking from this water, without waiting for them to drain. Follow this with a rub with chamois skin or soft flannel.

Take the stained pieces next. Egg stains are removed with wet salt; others with whiting moistened with alcohol or ammonia. After all stains have been removed, wash and polish pieces as noted before. Soap should never be rubbed directly on silver, but a good suds should be made.

VOTES FOR WOMEN

The Views of a Number of Novelists on the Subject

In a little booklet just published, the views of a number of novelists and others are given on the question of women's suffrage. We quote a few of the opinions:—

Mr. Eden Philipotts.—Women's suffrage is happily a certainty at no very distant date.

Mr. Richard Whiteing.—I know of nothing valid against women's suffrage.

Mr. Israel Zangwill.—The most powerful argument for women's suffrage is that all the ablest women demand it, with the exception of those who selfishly feel that they already possess its equivalent.

Mr. Arnold Bennett.—The most powerful argument for women's suffrage is the fact that women want it. There is no reasonable prospect of obtaining women's suffrage in the present Imperial Parliament. Militant methods have succeeded so far.

Mr. W. T. Stead believes that women will get the vote in three years.

Mr. Belford Bax says the liability of women to hysteria is the most powerful argument against women's suffrage.—Horner's Weekly.

DON'T WORRY

The woman who worries herself over every little trifle should remember that constant fretting about things is the surest way of producing wrinkles, and making the skin wither. Try and cultivate a cheerful disposition, and determine to look on the best side of things, and make the most of life. Happiness is a great wrinkle-banisher, and even if everything is not just exactly as you would like it to be, the best thing to do is just to take it philosophically; behind even the blackest cloud there is a silver lining, if we only take the trouble to look for it.

Electric Restorer for Men
Phosphonol restores every nerve in the body to its proper tension; restores vim and vitality. Premature decay and all sexual weakness averted at once. **Phosphonol** will make you a new man. Price $3 a box, or two for $5. Mailed to any address. The Scobell Drug Co., St. Catharines, Ont.

ECONOMY IN GAS

Some Information that Will Stop All Waste

Much gas is unconsciously wested in many homes. There is the prevalent habit, almost too trifling to mention, of lighting the burner and filling the kettle afterwards, and also the continued boiling of water after it is already hot enough. There is also the mistaken method of leaving a flame high after the meat or vegetables have begun to boil. A correct theory is the use of a high flame until boiling point is reached, followed by just flame enough to keep the kettle or pots boiling. A great deal of waste heat goes on with the oven. Once heated, it will roast or bake sufficiently after some of the flames have been turned off. If our readers will study these small economies, they will find a great reduction in their gas-bill.

SIMPLE BUT ARTISTIC

The above sketch shows an attractive dress of cotton material with border arranged in tunic style. The border, which is in lovely colors in floral design, is outlined with narrow black velvet ribbon. The black velvet girdle is artistically arranged and forms an attractive contrast against the delicate tints of the border.

SLEEP AND FRESH AIR

Keep the Window Open, But Avoid the Draught

Many objections are raised against sleeping with bedroom windows open at night. The most common of these are made with reference to the night air, draughts, cold and dampness. It is a scientific truth that air is much purer at night than it is in the daytime, because at night it contains a smaller percentage of fire combustion than it does during the day. This, of course, is particularly the case in cities. Draughts can be avoided by the use of screens or by placing the bed so that the draught does not reach it. A person need not be cold with plenty of warm bed clothes. The moisture in the night air is of no great consequence when we consider that most of the moisture on the window pane of a living room is due to the exhalations of the lungs of those present in the room.

HANDSOME BLOUSE

A rich design in jewel and bead effect is shown in the sketch. It is quite new and is developed in crepe de chine and the lower part of the bodice and sleeves are incrusted with beads and braid. The neck is trimmed with narrow gold braid and crystal jewels.

Elmer Grelet, aged 30, is under arrest at Kingston, charged with horse stealing at Perth.

THREE GENERATIONS

Kept Healthy By Dr. Morse's Indian Root Pills

Over fifty years ago people began to find out the effectiveness of Dr. Morse's Indian Root Pills in correcting constipation and toning up the system.

Since then the popularity of this reliable old family medicine has grown steadily, and the increase in sales during the past year was the greatest in the whole half century.

As long as livers get sluggish, bowels constipated or kidneys inactive, just so long will

Dr. Morse's Indian Root Pills

cure these conditions and banish their distressing effects for those who are wise enough to use them.

Sick headaches, coated tongues, indigestion, biliousness, dyspepsia, rheumatism and similar disorders are almost invariably caused by impurities which should be removed from the system by the bowels, the kidneys and the pores of the skin. By toning up these organs so that they can do their work properly, *Dr. Morse's Indian Root Pills* cure, or prevent altogether, a large proportion of the common everyday ailments which keep so many people miserable.

Made by W. H. Comstock Co., Limited, Brockville, Ont., and sold by all dealers at 25c. a box. 29

PLENTY OF LAND

The Three Prairie Provinces Have Millions Upon Millions of Acres Unpurchased

Lately some of the English papers have reflected a nervous feeling that soon there may not be much good land left in Canada. Let not their hearts be troubled. Of good land there is plenty left. In the three prairie provinces the C.P.R. has still about eleven million acres to sell; land companies and private owners have perhaps fifty million acres to dispose of for money; and the Dominion Government have almost forty-two million acres to give away for free homesteads. There are vast spaces of tillable land in the Peace River and other unorganized districts of Canada. British Columbia alone has room for a white horde of the sons of mortal men, upon whom she has gifts to bestow more generous than the largesse of story-book fairy princes—every good thing coveted by the human heart, including a clement climate and a chance to "expand with the good times." The Fraser, the Nechaco, the Bulkley and the Skeena rivers drain a greater area of good agricultural land. A great deal of it is slightly timbered and easily cleared. Much of it is not timbered at all. Long summers and short winters make it ideal for ranching, dairying, stock-raising and mixed farming. There is very little snow and zero weather is unknown. In other parts of British Columbia there is much excellent land available for farming and fruit-growing. Mineral resources claim attention, too. The half has not yet been bragged about the mineral resources of British Columbia. Wonderful is the opulence of the fisheries, and the unmeasured timber lands. Here, under the temperate western sun and the newly-tinted stars, the settler can find all that mortal man could wish for.—British Columbia Magazine.

LIQUOR LICENSE ACT

In Six Months There Were 167 Prosecutions In Ontario

During the six months ending April 30 under the Liquor License Act there were 167 prosecutions in Ontario, with 132 fines and three sentences. The total amount of the fines imposed under the Act was $9,110. The amount of liquor seized was 5,643 bottles of whiskey, 13 gallons of whiskey, four barrels of whiskey, 224 bottles of wine, eight barrels of wine, 165 gallons of high wine, 36 bottles of gin, two gallons of gin, 306 cases of beer, 47 kegs of beer, two cases of cider. For infringement of the fish and game laws 61 people were prosecuted and 47 fined $1,740.

NATURE STOPS

WHEN THE KIDNEYS GIVE OUT

Do you feel that you simply can't go any farther—that you must have rest for that lame and aching back—relief from that constant dead-tired feeling—freedom from those stabbing, darting pains?

Booth's Kidney Pills

It is nature's warning that the kidneys are giving out and you need the help of Booth's Kidney Pills, the guaranteed kidney remedy. In every machine there is one part that works the hardest and gives out first. The kidneys work night and day, and naturally a life of unusual activity doubles the duties of the kidneys and in time strain tells. The kidneys give out and nature cries "stop." Booth's Kidney Pills are sold by all dealers 50c., postpaid from The R. T. Booth Co., Ltd., Fort Erie, Ont. There is no pill just as good. Send for a free box. The test will prove the truth of our statement.

Sold and guaranteed in Peterborough by Wm Madill.

The Poirier family heirs have lost their suit for a share of Fletcher's Field, Montreal, valued at $1,500,000.

HOME HINTS

A Fine Cleanser for Varnished and Stained Woodwork

Rub a Mud-Stained Umbrella with a rag dipped in methylated spirits, and the stains will disappear.

Pieces of Well-dried yellow soap laid between the folds of woollen materials and furs will keep away moths.

Coarse Salt sprinkled occasionally on the floor before sweeping is said to be a good preventive of moths.

When Washing red bordered covers or quilts, dissolve a little borax in the water in order to preserve the color

Freshly-Cut Onion is useful for cleaning and brightening a gilt picture-frame. Clean with water afterwards.

Half a Lemon dipped in salt and rubbed on discolored ivory knife-handles will restore them to their original whiteness.

If New Tinware is rubbed over with fresh lard and thoroughly heated in the oven before it is used, it will never rust afterwards.

To Clean Bronze, brush out all dust, then rub well with a flannel slightly moistened with sweet oil. Use as little oil as possible, then polish well with a soft duster.

To Clean a Ceiling that is black, first wash it with cold water; then, when mixing the whitening, add two tablespoonfuls of dry soap, and you will have a nice clean white ceiling.

To Make Boots Last, wash them with a little soap on flannel before cleaning with any polish. By washing the boot before applying the polish, the leather is prevented from cracking.

To make Gilt Frames fresh and nice boil one pound of onions in water till the liquid is reduced from a quart to a pint, then mix one ounce of flower of sulphur with it. When cold apply with camel's-hair brush.

When a Pipe from a basin becomes clogged with soap, take a handful each of salt and soda and force down the pipe. Leave for an hour, then pour down a kettle of boiling water, afterwards flushing well with warm water.

If you want to Freshen stale bread, dip the loaf for a moment into milk or cold water, and then place it in a hot oven for a few minutes. This will make it quite fresh again, and it will be much more wholesome than new bread.

When only Half the contents of a tin can has been used, never leave the remainder in the can. Turn it out into a glass or earthen vessel. The action of the air and the acid on the tin produce a poisonous condition in canned foods.

A Capital Cleanser for varnished and stained woodwork is that of tea-water. This may be made by pouring boiling water on spent tea-leaves, straining the liquid afterwards through a cloth or muslin. The tea-water loosens the dirt quickly.

When Curtain Pins have been in use for some time they are apt to become rusty. To remedy this, let them stand for a few minutes in a cup of water, to which a little ammonia has been added. Then remove and well rub, and they will look like new again.

A Little Salt placed at the bottom of the oil reservoir of a lamp will cause it to burn with a brighter light. When short of oil fill up the reservoir with water till the oil is all at the top. It will burn till every drop of oil is used up. This is also a useful expedient in the case of short wicks.

PICTURESQUE SUMMER FROCK

This delightful summer frock is made from pineapple cloth in the new shade of Helen pink with black ring dots. The quaint and pretty short waisted bodice in bolero effect is edged with white lace frills matching those on sleeves. Pointed medallions in black and pink embroidery are effectively used to form the low cut neck and the girdle is black satin.

Inkstains on Linen

To remove ink-stains from linen.—If at hand, take a lemon, cut, and squeeze its juice at once upon the place stained; then rub with yellow soap, and rinse in cold water. The effect is almost magical, but the application should be instantaneous.

When Washing Oilcloth

Very little water should be used, as it is apt to soak through the cloth and rot it. Use a flannel well wrung out, and wipe the floor until it is as dry as you can get it.

Lamp Chimneys

After washing lamp chimneys, try polishing them with dry salt. This gives the glass a brilliant shine, and prevents it from cracking.

Montreal Liberals are arranging a big demonstration for when Laurier returns from London.

This furnace is built to keep gas, dust and smoke out of the house.

No matter how cosy your home, an odor of gas, however slight, is unpleasant and sometimes dangerous.

The health of your whole house demands a furnace that will give pure warm air without gas or dust.

Gas cannot escape from a "Hecla" Furnace. Every place where experience has shown that gas might otherwise find an opening has been made absolutely tight by our **Patent Fused Joint.**

The constant expansion and contraction of the steel and iron parts cannot break this joint.

THE FUSED JOINT

In the "Hecla" the steel sides of the radiator are fused by our patented process to the cast iron plates at the top and bottom. This process welds the steel and iron into one piece, making an inseparable joint—one that cannot spread with the heat, and one that has proven perfectly gas and dust proof, even after years of service.

"Hecla" Furnace

The "Hecla" has other safeguards against gas. The **cast iron** Combustion Chamber will not burn through and allow fumes from the fire to pass into the house.

The **air jets** in the door assure proper burning of any surplus gas.

The **Automatic Gas Damper** prevents danger from gas puffs.

There is a special **dust flue** to carry the ash dust up the chimney.

The "Hecla" Saves One Ton of Coal in Seven

How steel ribs added to the "Hecla" Fire Pot make this saving is told in our booklet "Comfort & Health."

GET THIS BOOKLET

It tells how to get heat for a minimum cost.

148

CLARE BROS. & CO., LIMITED, - PRESTON, Ont.

ADAM HALL & SON, PETERBORO.

(F)

Engraved Visiting Cards

If you have a plate and want some cards engraved from your plate, or if you would like to have a plate made give us your order. We have arranged to have all engraving orders done promptly and satisfactory.

CALL AND SEE OUR SAMPLE TYPES.

THE REVIEW

SANTAL-MIDY

Standard remedy for Gleet, Gonorrhœa and Runnings IN 48 HOURS. Cures Kidney and Bladder Troubles. MIDY

NOTICE

This is the time to look over your spring wardrobe. Bring them to us and you will be surprised the improvement we can make in them. We clean, press and repair all outer garments worn by lady or gent.

— TWO STORES —

Geo. R. Record

73 Simcoe-st. - - - - - Phone 669

Charlotte-st. - - - - Phone 575

Machine 357.

Ladies' Hair Store

All kinds of Hair Goods made up, also ladies own hair combings made into Puffs and Switches. Best of work guaranteed.

All styles of PADS, TURBANS, etc., at low prices.

We make a specialty of

Hair Dressing, Shampooing, Scalp Treatment

Our preparations for the prevention of hair falling out have proven their value.

Other items of our stock are Fancy Goods, Hair Pins, Combs, Brushes, Dressing Combs, Veilings, Nets, Hosiery.

Mrs. M. J. Byrne

424 George St. Phone 1350

For the Family

You work to provide for your wife and children. Your ambitions are for them. You intend to make up to your wife the self denials she has practised. You plan that the girls and the boys shall have their chance; you picture the future by your hope.

But have you had the forethought to realize that death does not halt for any man's hopes, or wait for any man's convenience? Have you made such provisions for the future that your family will receive an income adequate to their needs in case of your death?

By devoting a small part of your income to life insurance, your hopes will becom

A guaranteed income policy fo
a day and will not lapse if you beco
sequence of total and permanent di
further if you wish it, the Compa
amount due under the policy, not n
claim through death.

MORAL: Insure in the SUN
CANADA—the most prosperous and
in Canada today. For particulars c

W. H

Manager, Central Ontario

Phone 14, Be

to at the Falls

Niagara Falls, Ont., June 4.—Deep mystery surrounds the disappearance of Frank Henderson, manager of the restaurant operated at the Grand Trunk station by the Canada News Co., who was last seen here several weeks ago. Nothing was said about the mysterious disappearance of Henderson when he first dropped out of sight, but some who have seen the body of the unidentified man now floating in the whirlpool, claim they believe it to be that of Henderson. The head and face of the floater in the pool are badly crushed in, but it cannot be determined whether this was done before the body entered the water or after entering the pool.

It is believed by some that Henderson met with foul play, and his body was thrown into the river. Others claim that the body is not that of Henderson, but that he is in Detroit on a visit. The body was still in the whirlpool at nightfall.

ADVERTISE IN THE REVIEW.

Robt. Fair & Co. LIMITED

Most Important Sale

Of High Class

COTTON WASH GOODS

Commencing

Tuesday Morning, July 4

To those who have waited for the BIGGEST VALUE in the superfine qualities, they have timed it well.

It will be a gigantic clearance sale of the most desirable cotton dress fabrics. After the biggest season we have had in years in all classes of summer wash goods we are determined to close out every yard now on hand. Hence the enormous reductions.

A representative selection of the offering may be seen in our street show window on Monday and the goods offered for sale will be laid out on tables in our spacious Wash Goods department on ground floor.

The collection embraces fine Zephyr Ginghams, fine Chambrays, plain doublefold Mulls, Poplins, fancy Foulards, Motor Cloths, Linen Suitings, printed Batistes, plain Voiles, printed Vestings, etc. The widths vary from 27 to 40 inches and no line sold for less than 25c and some as high as 35c yard.

YOUR CHOICE TUESDAY MORNING FOR **12½c**

On the same day we place on sale 50 DOZEN BLEACH DAMASK TABLE NAPKINS, at the sweeping sale price of **48c** Per Dozen

This event will be long remembered by shoppers who heed this announcement.

57th REGIMENT ROYALLY ENTERTAINED AT BROCKVILLE

Although Heat Was Excessive, Annual Outing Was Greatly Enjoyed.

That the annual outing of the 57th Regiment is a popular event was evidenced at Brockville yesterday and Saturday when that body was ably entertained by the 41st Brockville Rifles. There was something to do all the time. The Brockville men turned out in strength to meet the visitors and the program they offered left nothing lacking.

Col. W. S. Buell, Capt. C. D. Wilkinson, Adjt., Major J. Power, Capt. J. H. Edwards, Capt. H. W. Edwards, Capt. A. J. Husband, Capt. J. B. Brown, Capt. A. G. Bowie, Quartermaster, Capt R. A. Bowie, Medical Officer, Major Patterson, Paymaster, and Lieut. G. G. Curry, of the signallers; to the rank and file, did everything in their power to make the visitors enjoy themselves.

TACTICAL DRILL

thus winning the battle for the regiment.

PARADE TO CAMP.

Headed by the 41st regiment the the 57th marched to the Fulford athletic grounds where the advance party had already prepared the tents. The men stood the severe strain nobly, not one man dropping out.

TRIP ON ST. LAWRENCE.

The spacious steamer Riverside was at the disposal of the non-coms and men Saturday afternoon and with the 41st men many of the visitors took the trip to the Thousand Islands to Alexandra Bay and return. Everyone enjoyed the outing immensely and as several had never viewed any of the Thousand Islands before, this number on the program was well-chosen.

The officers of the Brockville Rifles also entertained the 57th regt. officers to a Thousand Island boating trip.

INFORMAL HOP.

After the officers' trip on the St. Lawrence river, an informal hop was given by the Brockville Rowing Club to the officers of both regiments. The evening was much enjoyed by those taking part.

SERGTS. BANQUET

The St. Lawrence was the scene of a very pleasant function Saturday night when the sergeants of the 41st regt. banqueted the non-coms. of the 57th. The event was one of the most successful in connection with the trip.

The executive committee composed of Sergt-Major A. N. Clarke, W.O., President, and Col-Sergt. A. Wooding, sec.-treas., with Col.-Sergt. R. A. Feader and Bugle Sergt. B. Serviss, of the mess committee, is deserving of praise for the success of the entertainment. After a substantial repast, a program was rendered by members of the 41st regt.

BAND CONCERTS.

The 57th regimental band gave a concert before Coourt House lawn on Saturday night and the citizens turned out en masse to hear it.

When the officers of the visiting regiment were entertaining the officers of the 41st regt. friends and citizens at the Fulford athletic grounds on Sunday afternoon, after 4 o'clock, the band gave a second concert.

CHURCH PARADE.

The 14st regt. joined the 57th in the church parade, which took place at 10.30 o'clock Sunday morning from the camp grounds to St. Peter's Anglican church, the former joining the line at their armouries.

Rev. Canon Davidson, chaplain of the 57th, preached a strong sermon to the men and was assisted by Rev. Mr. Bedford Jones, chaplain of the 41st, and rector of St. Peter's church.

INFORMAL LUNCHEON.

At one o'clock the officers of the 57th regt. were entertained at an informal luncheon given in the Brockville armouries by the officers of the 41st regt. The Brockville regimental band was present for the occasion.

At 5.30 o'clock the tents were "struck" and the baggage prepared for transport. At 11 o'clock the regt. left the camp grounds and marched down the main street thence to the C.P.R. station. When opposite the Strathcona house, the regiment was halted and Mayor Beal, of Brockville, addressed the officers and men for a few moments. He said, on behalf of the Brockville citizens, that had the visitors remained longer the hosts might have been able to entertain them better. The citizens of Brockhad enjoyed the visit from the Peterborough regt. and he hoped the visitors had enjoyed themselves.

ENTRAINED FOR HOME.

At 11.45 o'clock the 57th entrained for Peterborough and landed here about 6 o'clock this morning.

Major Clegg addressed the men at the armouries and thanked them for the splendid manner in which they had conducted themselves and hoped they had enjoyed the outing. He stated that there would not be any drill again until further orders.

...nished.

...don, July 4.—Lady Constance ...be, a half-sister to the Earl of ...pool, controller of the King's ...hold, astonished society by fail... appear at a fashionable church ...ndon yesterday afternoon at the appointed for her marriage to ...A. W. K. Hawkins.

...edifice was filled with society ...who waited an hour wondering ...had occurred to delay the cere...

When the bridegroom sent a ...nger in great haste to the Earl ...erpool's residence to enquire for ...he reply returned was that Lady ...ance "went out shopping this ...ng, and has not yet returned..."

...Earl of Liverpool stated last ...g that he had received from Constance a message to the ef... that she was quite safe and

...ording to the message, Lady ...ance, who left London on a train ...day morning, had simply chang... mind and decided that she did ...ish to be married.

Oporto w... It was ...tionary ... Portugal...

Foo...

Parkhi... of Georg... out in t... self-cocki... fooling w... ed the w... of his ri...

Halifa... Ben Ea... by the ... abando... Moon le... $250,000...

G...

Freder... Stiles, ... pointed ... New Br... ent a d... versity.

WEDDING BELLS

MILBY—WATKINS.

At 527 Chamberlain street, Friday afternoon at 5.30 o'clock, Miss Lilian Watkins was united in marriage to Mr. Jas. Milby, by Rev. H. J. Keith. A wedding repast was served after the ceremony and Mr. and Mrs. Watkins will reside in the city.

Y.M.C.A. NOTES

"Farmer Bill" of the advance guard of the Y.M.C.A. boys' camp, writes from Sandy Point to the effect that all is O.K. To-morrow afternoon will be parents' day and the boys are expecting their parents to take the trip up the lakes with the St. Paul's Sunday school excursion.

JUNE RECEIPTS AT CUSTOMS HOUSE

An Increase of $3,068.86 Over Same Month Last Year.

The customs returns for the month of June, 1911, show a very fair increase over July, 1910.

The following are the figures:—

June, 1911	$35,629.87
June, 1910	32,561.11
Increase	$ 3,068.76

UNKNOWN WAS STRUCK BY TRAIN

Special Train of Regiment Took Him to Smith Falls

The Ambulance Corps of the 57th Regiment had an experience on the trip Friday night such as they might meet in actual warfare.

At Sharbot Lake a young man was taken aboard who had been hit by a train. His skull was fractured and his legs and feet badly mutilated. Someone had picked him up alongside the track and the Brockville special was used as a means of reaching the hospital at Smith's Falls.

It was ascertained that the injured lad was the son of a farmer in the vicinity of Bathurst but as he was not able to talk when seen by the Review's representative, who took in the trip, his name could not be learned.

CHEER UP IT WILL BE COOLER

Twas 93 Above Yesterday — Thunder Storms on the Way

During the last few days we have had some extreme heat. On Saturday the thermometer rose to 91 degrees in the shade. High as this was, it was exceeded yesterday (Sunday) when 93 degrees was registered. No higher figure than this has been recorded since July 17th, 1901, when 94 was registered. The warmest day in this district that there is any record of was Aug. 6th, 1900, when the official registration was 97 degrees.—W. P.

It was 101 in Toronto yesterday. A Review reporter asked Mr. Peters at noon how the thermometer stood today and his reply was that "it must be higher, but I'm not going home to see." The probs to-day say thunderstorms to-night and cooler to-morrow.

WHO'S COMING AND GOING

Mr. Bob Dutton is in town for the holiday.

Mr. Lloyd Cribbs, of Oshawa, spent the holiday in the city.

Mr. J. H. Callander has gone to Stoney Lake for two weeks.

Mr. R. N. Merritt, of Newmarket, was in the city for the holiday.

Mr. J. T. Lumsden, Sec., of the city, spent the holiday in Toronto.

Mr. Stanley Wade, of Montreal, spent the holiday with his family in this city.

Miss Bessie Henderson, of Belleville, spent the holiday at her home in the city.

Mr. W. H. Collier leaves to-morrow for a four weeks trip to the west as far as Vancouver.

Mr. Frank Mercier, of New York city, is the guest of Mrs. Stapleton, Gilmour street.

Mrs. M. D. Rouse of Buffalo, is visiting her sister, Mrs. A. M. Campbell, 421 Stewart street.

Miss E. M. Aller, Harriston, was a guest at the Lakeview House, Young's Point, on Dominion Day.

Mr. H. A. Pearson, of Toronto, is spending a few days in the city before going to Gooderham.

Col. R. Fair, M.P., Bangor, Ireland, was registered for the week at Lakeview House, Young's Point.

Mr. J. H. Ferguson spent the holiday fishing at the locks, Young's Point. He was a guest at Mrs. Kearney's.

Miss Ella McIntosh, of Cobourg, is the guest of Mr. and Mrs. D. Flemming, Gilmour street, over the holiday.

Mr. Ernest Hamilton, of Toronto, was in the city for the holiday.

Mr. Elmer Sanderson, of Toronto, is in the city for a week.

Mr. and Mrs. Archie Shanks of Lindsay, spent the week end in the city.

Miss Sadie Perry of Toronto, spent the holiday at her home on Maitland avenue.

Mr. H. E. Stenson, Scott's Plains, was registered at the Lakeview Hotel, Young's Point, on Saturday. He reports the heat so intense there that the cedars became affected.

Mr. W. Arthur Dawe, of the Home Bank of Canada staff, of Belle River, Ont., spent the holiday the guest of his parents, Mr. and Mrs. D. D. C. Dawe, Gilmour street.

The Review is indebted to Mr. Peter Campbell, of the Bank of Toronto, who has been in England and on the continent for the last two months for copies of the London Graphic, profusely illustrated, with views of the coronation pageant. Mr. and Mrs. Campbell were so fortunate as to secure seats in one of the immense stands erected at the magnificent new Queen Victoria memorial, and had a capital view of the progress and close of the procession. They were in the stand during both days of the proceedings.

FISHERMEN'S GOOD LUCK

In addition to bragging about the phenomenal hot spell of the last few days, we are pleased to chronicle the prowess of local fishermen. Those who have been affirming that the launches are scaring the fish away down the river may now revise their statements in view of recent catches.

Friday and Saturday were great days for the sports. Among the returns from those who were successful are Mr. W. Perks, who landed 8 bass, the weight of the lot being 16 pounds, grocers' (not fishermen's) weight. Observe the difference, which is creditable to the skilful Mr. Perks. These were caught below the Yankee Bonnet, and Mr. Perks lives somewhere about there.

Mr. E. Sanders caught two 'lunge near the upper bridge, both beauties, good work for the 1st of July.

Mr. Livingstone went out casually to try his luck, and was lucky, indeed, getting a ten pound 'lunge. Another artist succeeded very well, and displayed an 8 pound 'lunge and two good bass as the reward of his work on a very hot day.

LOCAL BOWLERS BEAT LINDSAY

Finished 43 up in Games on Holiday

The local lawn bowling club had a visit from Lindsay on the holiday and came out victorious, being 43 shots to the good. Games were played in the morning and afternoon.

EXCURSION TO IDYL WYLD

Come with All Saints' Sunday School Excursion to Idyl Wyld on Wednesday, July 5th per steamer Stoney Lake. Adults tickets 50c. Steamer leaves Wolfe street wharf at 8 o'clock a.m. 3d

PERCY H. WON AT PORT HOPE

Storey's Horse was Going Strong in 2.22 Class.

That speedy little stepper, Percy H., owned by Merton Storey, won the 2.22 class event at the Port Hope races on Dominion day, with three straights.

The 2.50 event went to Adrian Pointer, and City Queen took the free-for-all.

Drowning at Brantford.

Brantford, July 3.—George Newman, 26 years old, was drowned in Mohawk Lake Saturday afternoon while canoeing with another young man. The canoe upset in twenty feet of water, and Newman went down, after grappling in vain for the canoe, while his companion swam ashore. The fire department life boat was called out, recovering the body in about thirty minutes. Life was then extinct. Newman, who worked at Verity Plow Works, left a young wife. No inquest will be held.

Kind to the Eyes

Kryptok lenses have distinctive advantages over all former near and far-sighted glasses, having no line or patch to suggest old sight or to confuse the eye. "They are truly delightful and I scarcely realize that I am wearing glasses, as my vision is perfect, both distant and reading," is the remark of one of the pleased patrons of the Optical Institute.

The OPTICAL INSTITUTE, Market Building, Peterboro

J. W. Browett, OPTOMETRIST, Graduate of Colleges of Toronto, Montreal, Detroit, Chicago, New York and Philadelphia.

Read! Read! Read!

THE INDEPENDENT REAL ESTATE CO.

- OFFERS -

1. Desirable Dwelling Houses in all parts of Peterborough at prices to suit everybody.
2. Riverview Park property at a bargain.
3. Western lands and town and city property. Get terms on these NOW.
4. Choice property in Toronto.

NOTE—We have a block of Toronto property consisting of Nine lots, which, if sold en bloc can be bought at an exceptional price.

W. GALBRAITH, Local Manager

Collision Near Amherstburg.

Amherstburg, July 3.—The steamer Charles Hutchinson, a big new freighter, and the Queen City of the Pittsburg Steamship Co., collided in Lake Erie, just below here, at midnight Saturday. The damage was not serious, and both boats continued up the lakes. The accident occurred off Dollar's Reef.

Rosthern's Mayor Dies.

Rostern, Sask., July 3.—The death occurred Friday night of Donald S. McGregor, mayor of Rosthern, after six months' illness from heart trouble. Deceased was born at Colborne, Ont., 37 years ago.

Seamen's Strike Still On.

the Lake Seamen's Union issued a long statement declaring that the strike inaugurated two years ago is still in effect, and that no concessions will be made from the original demands.

Murphy to the Fore.

Kemptville, Ont., July 3.—Ideal weather and splendid attendance marked the Dominion Day celebration here. There were addresses by Hon. Chas. Murphy, Secretary of State, and Howard Ferguson, M.P.P. for Grenville. The marathon race was won by C. B. Cannon of Manotick, and the hundred yards' dash by B. Nott, Smith's Falls, Kemptville defeated Merrickville at baseball, by a score of three to two.

In the afternoon sports there was a parade from the public schools of hundreds of school children and boy scouts, headed by the band, to Victoria Park. Races for children and adults were indulged in. Tug-of-war, Hespeler v. Puslinch, won by Puslinch team.

Bare Heads and Shirt Waists.

Pittsburg, July 3.—Rev. Chas. L. E. Cartwright, pastor of the North avenue Methodist Episcopal Church, has notified his congregation that it will be "good form" during the warm weather for the women of the church to come to Sunday evening services without their hats, and men to remove their coats.

Won International Cup.

East Church, July 3.—Charles T. Weymann, the American, won the international aviation cup on Saturday, covering 93.2 miles in 1 hour 11 minutes 36 1-5 seconds. His speed was approximately 78 miles an hour.

St. Paul's Notices

The Sunday school picnic will be held on Tuesday, July 4th. The boat will leave the Wolfe street wharf at 8 o'clock. The scholars will receive their tickets at the wharf.

The regular mid-week service will be held on Wednesday evening at 8 o'clock.

Tenders for Painting

Tenders will be received up to

JULY 8th

for painting outside woodwork, eave troughs and fire escapes of Y.W.C.A. with 2 coats paint. Color to be selected. Tenderers must state price for (a) the work alone, (b) the work and materials.

Lowest or any tender not necessarily accepted. Address tenders to

PRESIDENT,
Y.W.C.A. Simcoe st.

PLUMBING

HOT WATER, STEAM and HOT AIR HEATING

GALVANIZED IRON WORK, ROOFING and EAVETROUGHING

We are continuing this part of our business at our new premises, corner of Simcoe and Bethune Streets.

Phone 88.

ESTIMATES GIVEN ON ALL CONTRACT WORK.

Adam Hall LIMITED

YOU! Who have not yet supplied your complete Clothes needs for this summer should do so now.

Bargains in Clothing AND Gent's Furnishings

Read over these items—then take advantage of them:

$5.00 Tweed Suits going at	$3.90
$7.50 and $8.50 Tweed Suits, going at	$6 & $7.00
$10.00 Tweed and Worsted Suits going at	$8.00
$15.00 Tweed and Worsted Suits going at	$12.00
$6.00 Worsted Trousers going at	$4.75
$4.00 Worsted Trousers going at	$3.25
$1.40 Tweed Trousers going at	$1.00
$1.00 Print Shirts going at	.75
75c Print Shirts going at	.50
50c Print Shirts	.40
$1.00 Porous Knit Underwear	.75
80c Blue Balbriggan Underwear	.60

Cut down the high cost of living. Buy now when you can save from 1-5 to 1-3.

H. LeBrun & Co.

PROBABILITIES: Wednesday, local thunderstorms Slightly lower temperature

THE DAILY REVIEW

REVIEW WANT ADS BRING RESULTS One Cent a Word

VOL. LXIII., No. 2.
PETERBOROUGH, ONT., CANADA, TUESDAY, JULY 4, 1911
TEN CENTS PER WEEK.

COUNTRY AND CITY SWELTER IN HEAT WAVE; RELIEF SLOW IN COMING

RECORDS GO TO THE BOW-WOWS IN THIS NEW TEMPER-TESTER

Factories Close in Toronto and Hamilton, and Business Suspends While the Ice-Cream Man Works—Thermometers Broken by Heat.

Toronto, July 4.—The record temperature of 101.1 degrees on Sunday received a knockout blow at 2.30 yesterday afternoon, when the mercury at the meteorological office registered 103.2 degrees in the shade. This is a new high-water mark for local temperatures and surpasses anything the observatory officials have either seen or read about in the history of Toronto.

From all over Ontario the official reports show that temperature records have all been broken everywhere. At London, Ont., the thermometer yesterday pointed at 102 degrees, while an immense area south and southwest of the great lakes showed a temperature of 100 degrees and over, at every place heard from. The most remarkable feature of the present heat wave is the enormous range of territory affected by it and the abnormal length of time the excessive heat is persisting.

Thousands of Torontonians again spent the greater part of the night out-of-doors. All along University avenue, whole families lay asleep on the grass, and round the City Hall terraces scores of people were stretched out trying to snatch a few hours sleep.

The streets through "the ward" were crowded with men, women and children, in "undress" uniform, sitting or lying anywhere, and everywhere. It was an out-of-door community, the houses being practically deserted.

A number of foundries closed down yesterday, as it was too hot to permit of employes working.

Two deaths occurred yesterday, more or less directly attributed to the excessive heat. Three are in hospital suffering from severe sunstroke, two cases being critical, while at both St. Michael's and Grace Hospitals several more or less serious prostrations were reported as having been brought in during the day.

Mrs. Charlotte Creswell, 30 St. Mary street, was found dead in her bed at her home by her daughter.

Mrs. J. Ward, 1,947 College street, was found dead in the bathroom there. Death is said to be due to heart failure induced by the oppressive heat.

Ten prostrations from the weather were recorded at the city hospitals.

Hamilton Factories Close.

Hamilton, July 4.—Not satisfied with his record-breaking stunt of running the temperature up to 102 in the shade here Sunday, Old Sol surpassed himself yesterday, and when he retired his day's work here he left a mark of 103 in the shade. And nobody doubts yesterday's record. The temperature was appreciably warmer than it was on Sunday, and everybody suffered from the heat. The police ambulance was called out yesterday afternoon by a man being overcome with the heat on King street, but before it arrived the man had been taken away in an automobile. Some of the factories closed down on account of the torrid weather and everyone busied himself with keeping as cool as possible.

Ninety-Three at Montreal Sounds Cool

Montreal, July 4.—The heat wave which has been passing over Ontario reached here yesterday undiminished and sent the mercury soaring away above the figures set up Sunday.

At 1.30 o'clock, the thermometer at the McGill Observatory, situated in a cool and shady nook on the mountain side, registered 93 degrees. In the sun over 100 degrees was common, while in the city proper, thermometers in the shade climbed close to the century mark. Several prostrations are reported.

At the Hotel Dieu, an unknown man lies in a critical condition as a result of the intense heat.

And They Call That Hot!

Kingston, June 4.—The highest temperature received officially in Kingston during the past two days was 82 degrees, according to Queen's observatory report.

One Death In Ottawa.

Ottawa, July 4.—As a result of the intense heat Matthew Mathon, hydrant inspector, died yesterday. A Dominion policeman found him lying unconscious on Lover's Walk below Parliament Hill.

Oppressive Weather In New York.

New York, July 4.—The siege of oppressive hot weather continues throughout New York State.

To the maximum of 94.5 degrees, which the heat wave officially reached here Sunday, 3 1-2 degrees were added by yesterday's maximum of 98, recorded at noon. To the list of ten lives which succumbed here in Sunday's torrid tide, as many more were added yesterday, while the list of prostrations officially reported ran upwards of a score. In Herald square the bulbs registered 105, while the glass on The World Building marked 110.

Up-state points reported similar woe. At the Cornell weather station in Ithaca, a temperature of 101 degrees, the highest since the station was established thirty years ago, was officially reported.

Broke the Record.

Newark, N.J., July 4.—Yesterday was four degrees hotter than any other recorded here since the weather bureau was established. The official thermometer stood at 103 at 3 p.m., while bulbs on the street registered 111 degrees. Eight deaths and scores of prostrations were reported last night.

Mills Shut Down.

Pittsburg, July 4—The thermometer was "going up" all day, starting at 4 a.m., when it was 73, and touching the high point of 97 at 3 p.m. Between 4 and 5 p.m. there was a slight recession, but at 5 p.m. the mercury touched 97 again.

Meantime, in the Government weather kiosh on the street the temperature hovered about 105. Many prostrations and deaths are reported, the list of drownings in particular being a very long one. Many of the mills are beginning to shut down because of the danger of the ironworkers collapsing in the unbearable heat.

The Heat at Cleveland.

Cleveland, July 4.—The heat record for the summer was broken here yesterday, when between 5 and 6 o'clock yesterday the maximum weather bureau temperature of 104 was registered. At 2 p.m. the kiosk temperature was 102. A number of prostrations were reported.

Broke the Thermometer.

Troy, N.Y., July 4.—Yesterday was the hottest July 3 in the history of the city, the thermometer registering 103 degrees in the shade and in the sun the mercury ran as high as 120. Several thermometers exposed to the sun were broken, the mercury reaching the highest point marked on the dial and then bursting the tube. There were several prostrations.

NOT SO HOT IN TORONTO TO-DAY

Breeze in Evidence But Foundries Still Closed

Special To The Review.

Toronto, July 4.—The observatory thermometer registered 95 in the shade at twelve o'clock, noon, and the mercury was still climbing. A refreshing breeze tempers the heat somewhat, but the foundries still remain closed.

Twice "Broke" Pen.

Winnipeg, July 4.—Arthur Williams, a United States desperado, who escaped from Stoney Mountain penitentiary for the second time on Saturday, was captured after an exciting man-hunt. The officers say bars will not hold this man.

LADY CONSTANCE'S INTENDED WAS WAITING AT THE CHURCH

While She Went Off Shopping, Having Changed Her Mind—Society Was Astonished.

London, July 4.—Lady Constance Foljambe, a half-sister to the Earl of Liverpool, controller of the King's household, astonished society by failing to appear at a fashionable church in London yesterday afternoon at the time appointed for her marriage to Rev. A. W. K. Hawkins.

The edifice was filled with society people who waited an hour wondering what had occurred to delay the ceremony. When the bridegroom sent a messenger in great haste to the Earl of Liverpool's residence to enquire for her, the reply returned was that Lady Constance "went out shopping this morning, and has not yet returned home."

The Earl of Liverpool stated last evening that he had received from Lady Constance a message to the effect that she was quite safe and sound.

According to the message, Lady Constance, who left London on a train yesterday morning, had simply changed her mind and decided that she did not wish to be married.

No Fighting In Portugal.

Lisbon, July 4.—Official and complete denial of the rumor published abroad that fighting between Republicans and Monarchists had occurred at Oporto was made yesterday.

It was also denied that any revolutionary violence had taken place in Portugal.

Fooled With the Trigger.

Parkhill, July 4.—Ivan Jones, son of George Jones, of this town, when out in the woods shooting with a 32 self-cocking revolver on Saturday was fooling with the trigger and discharged the weapon, severing a small part of his right foot.

Collier Abandoned.

Halifax, N.S., July 4.—The steamer Ben Earn, the collier under charter by the Dominion Coal Co., has been abandoned to her fate on the Half Moon ledge. She was worth about $250,000.

Goes to New Brunswick.

Fredericton, N.B., July 4.—John A. Stiles, C.E., Toronto, has been appointed professor in the University of New Brunswick. Mr. Stiles is at present a demonstrator at Toronto University.

MR. R. L. BORDEN TOURS CANADIAN WEST.

R.L. BORDEN GREETS A FOLLOWER

ROBERT ROGERS MINISTER OF PUBLIC WORKS OF MANITOBA

HUGH JOHN MACDONALD OF WINNIPEG, SON OF SIR JOHN A. MACDONALD

BRITAIN PASSING THE NAVAL PRIZE BILL, OR DECLARATION

Sir Edward Grey Says United States Opinion is Important, and Should be Considered—Republic Would be Useful.

London, July 4—The naval prize bill, which is tantamount to approval of the Declaration of London, the international agreement covering prizes in naval warfare, passed its second reading in the House of Commons yesterday. An amendment introduced by John G. Butcher, Unionist member for York, to defer consideration of the bill until reported on by a committee of experts, was defeated after a prolonged debate by a vote of 301 to 231. The bill passed without division.

The feature of the debate was Sir Edward Grey's speech in support of the bill, in which he referred to the attitude of the United States. He argued as that country holds the view "that under restricted conditions sinking would be allowed," it would be useless to attempt to bring in a law abolishing it. He contended that in case England was at war with a great continental power, the one great neutral power, whose interference would be useful was the United States, which was greatly interested in supplying food to this country and was possessed of a fleet of sufficient strength to make interference effective.

The United States, he insisted, would never have signed the Declaration of London, if they believed in time of war their commerce would be interfered with. "The United States," said Sir Edward, "have been no reluctant party to signing the Declaration of London, and the establishment of a prize court, and in their view acceptance of the Declaration of London is essential to the establishment of a successful prize court.

"The belief that the U. S. Government regards the policy of a prize court convention and the Declaration of London with indifference, is a very dangerous misapprehension, which it would remove if we were at war with a continental power. That continental power, knowing perfectly well the risk and desiring to avoid the danger of any friction with the U. S., the great maritime neutral power interested in our food supply, would in all likelihood prefer to accept the rules of the Declaration of London and be prepared to refer to arbitration any question which arises with regard to it."

SPANISH TROOPS ARE AGGRESSIVE

German Gunboat Sent the Moroccan Waters

Special To The Review.

Madrid, July 4—Spanish troops are reported to be occupying a more advanced position in the Riff territory in Morocco, evidently with aggressive intentions as a result of the despatch of a German gunboat to the Moroccan waters.

DRUGGIST SHAW WILL RECOVER

Charge of Murder Against Reeve to be Reduced

Cornwall, July 4.—R. A. Pringle, K.C., of the firm of Pringle & Smith, Cornwall, has been retained by the defence in the case of Farquhar McRae, accused of the shooting of William Shaw, the Carp druggist, at Bridgend on the afternoon of Dominion Day. McRae has been remanded until Friday morning for the preliminary hearing, and both the crown and defence refuse to divulge the line of action they are likely to take when the prisoner appears. Shaw's condition is reported by his physician as being fairly good, and it is confidently hoped that he will recover.

Brakeman Killed.

Trenton, July 4.—While the way freight train was shunting at Trenton station yesterday morning, one of the cars was derailed and badly smashed. The auxiliary train from Belleville was quickly on the scene and busy clearing the tracks. Daniel Loller, a brakeman of the auxiliary train, was sent back to signal No. 5, the passenger train from the east, and not returning after the tracks were cleared, some of the train crew went to look for him, and found his body badly mangled between the rails. He was a married man, and leaves a widow and one child.

City 'Phones For London.

London, July 4.—A municipal telephone system for London is being advocated by Water Commissioner Stevenson. Telephones at $7 a year, and paying a 30 per cent. dividend to the city on the outlay, is one result he claims.

By the use of the new "cross-over system," he would string the telephone wires on the city hydro-electric poles, and use the underground conduit down-town for the same purposes. The top floor of the new City Hall he suggests for the exchange.

Nearly $800,000.

Toronto, July 4.—Hon. A. J. Mathesons estimated income from succession duties will be very much exceeded this year. For the month of June the receipts were $82,313 against $57,875 for the same month of 1910. Up to the 30th of June last year the receipts aggregated $379,055 and for the first six months of this year the total amount received is $692,870. There is yet about $100,000 to come in from the McLean end of the late Senator Fulford's tstate. The estimate for the present year was $750,000.

No Chance For His Recovery.

Mitchell, July 4.—J. H. Waterhouse of the Mitchell Woollen Mill firm, was taken with hemorrhage of the brain on Saturday afternoon. He has been in convulsions since then, and there are no chances for his recovery.

MEANT FOR PRESIDENT?

Bullet Struck Woman Seated With Taft's Party

Special To The Review.

Indianapolis, July 4—While sitting in a reviewing stand occupied by President Taft's party this morning, Mrs. Harry Tutewiler was struck by a bullet, which though spent, inflicted a painful wound. The accident occurred only a few moments before the president's arrival.

MR. BORDEN GETS VERY HEARTY RECEPTION AT SASKATOON

Two Meetings Are Held In George McCraney's Riding In Saskatchewan, But, Although the Conservative Leader Gets Cheers For British Preference, Farmers Are Strong For Reciprocity.

Saskatoon, July 4.—The last week of the Opposition leader's campaign in the prairie provinces opened with a quiet meeting at Rosthern and an enthusiastic reception here last evening.

Mr. Borden was met at the station by several hundred people, and was then driven out to the fair grounds, where he was tendered a luncheon and addressed by the fair directors. Subsequently he met the grain growers and addressed a public meeting. Rosthern and Saskatoon are both in the constituency which is represented at Ottawa by George McCraney, Liberal. Rosthern especially is a strong Liberal town and the chairman of the meeting made no attempt to disguise that fact. "If there is a little band of Conservatives from the Atlantic to the Pacific," he said, "that needs encouragement, it is the band at Rosthern. We have been fighting an uphill game and we are still up against it. But I can say this to Mr. Borden, that I do not think there will ever be an acclamation from Rosthern. We will always put up a fight. As each victim puts up his deposit and generally fails to redeem it, all we do is to put a piece of beefsteak to our black eye and hunt for the next victim."

There were about 300 people at the meeting and, as usual, they gave Mr. Borden an excellent hearing.

There were no interruptions, but there was little cheering. There was, however, a ready response to any appeals to loyalty. They cheered Mr. Borden when he spoke of the value of the British markets. They cheered references to British preference. They cheered his emphasis on the need of administering the public funds so that the people should get a dollar's worth for every dollar spent. They cheered his platform on the Hudson Bay Railway, the grain elevators and the restoration to the provinces of their natural resources, but they did not cheer arguments against reciprocity and they did not cheer when he asserted his belief that the people would not ratify the reciprocity agreement.

Warned by Disaster.

Montreal, July 4.—Aroused into activity by the collapse of the King Edward Park wharf a week ago, the authorities are now taking great precautions to prevent any disaster through overcrowding among the pleasure-seekers who visit that amusement resort.

Under orders from the Department of Marine and Fisheries, inspectors have been placed on the wharves and at the gangways of the ferryboats, and these refuse to allow the officers of the ferries to carry at a trip any more passengers than they are registered to carry

In the past vessels had been carrying hundreds more passengers each trip than the figures in the records regarding their capacity indicated.

Both Parties Refuse.

Banff, Alta., July 4.—At a meeting of the conciliation board, held yesterday, both parties positively refused to accept the proposals of Chairman Gordon, made Saturday afternoon and made public yesterday morning. The operators submitted a brief written rejection of the proposals, stating that they contained terms and conditions to which they could not assent.

Mr. Stubbs, on behalf the miners, said they had no written statement to make, but were ready to state verbally that the mine workers could not consider the offer made in any way as a basis of agreement.

EIGHTY POUND STURGEON CAUGHT

Leaped Into Boat and Was Captured by Watchman

Special to the Review.

Montreal, July 4—An eighty pound sturgeon, and measuring four feet five inches in length, leaped into a boat lying in the harbor and was captured by the watchman on the Harbor Commissioner's launch.

Counterfeit U. S. $100 Note.

Washington, July 4.—A new counterfeit $100 gold certificate, so well made in many details, that the secret service regards it as highly dangerous, was found yesterday in a shipment of money from a National Bank in Louisville to its correspondent in New York. The new bill is a lithograph, and although it has many defects, is printed on the Government's paper, which the counterfeiter must have obtained by bleaching a genuine note.

Old-Time Clown Dead.

Winfield, Kas., July 4.—J. A. Alger, known better as "Tony Parker," reputed to be one of the oldest circus clowns in the United States, died at his home here yesterday, aged 87. He became a clown at the age of ten years and for fifty years pursued that calling without interruption. His home had been here since 1878.

No Fireworks In New York.

New York, July 4.—Determined to lead in the movement for a safe and sane celebration of the fourth, fire and police department heads declare that at least a record for safety and sanity will be established in this city to-day.

It is asserted that no fireworks or firecrackers have been on sale within the city for a month, and those who may have planned to outwit the authorities by buying a supply elsewhere will find that they have purchased in vain, for the police are insistent that public sport with gunpowder will be absolutely prohibited.

MAY BE TROUBLE ON THE TWELFTH

Hull Catholics Objecting to Orange Celebration

Ottawa, July 4.—Before the Hull City Council last night petitions asking that the Orange celebrations planned for July 12 be stopped, were presented. These were from the Cercle Reboul, Catholic Orders of Foresters, St. Joseph's Union, L'Alliance Nationale, Catholic Mutual Benefit Association and the Catholic School Commissioners. The mayor wrote Dr. Sproule, saying that trouble would likely arise, and the doctor denied the imputation, and said he had no power to direct the Orange lodges in their selection of a place to celebrate. He assured the mayor, if there was no interference, the Orangemen would cause no trouble. The council will meet to-night to consider if they shall refuse permission for the celebration.

Suing Municipalities.

Montreal, July 4.—Following the instructions of the Provincial Board of Health, Messrs. Geoffrion, Geoffrion & Cusson, have entered action against six municipalities which refused or neglected to carry out the instructions of the Board of Health regarding compulsory vaccination.

The municipalities being sued are: Maskinonge, St. Fidele, County of Charleboix, St. Charles Borromee, County of St. Joseph de Blanford, and St. Lazare, County of Vaudreuil.

Each municipality is being sued for $100, which is the amount of the fine for four days' delay in adopting measures for compulsory vaccination.

Silver Coin Famine.

Washington, July 4.—A famine of silver coins is threatened in the North Pacific States, and banks in Oregon, Washington and Montana are appealing to the Treasury Department to ship dimes, quarters and half dollars to relieve the situation. Congress has made no appropriation for transporting the coin, and Treasury officials say they cannot come to the relief unless Congress takes some action The Treasury formerly paid for such transportation, but saves about $300,000 a year by not doing it now.

Blind Pigs Raided.

Wingham, July 4.—On the night of June 17, Provincial Constable Phippen, and assistants, surprised the local option town of Teeswater by swooping down on a couple of the hotels where he supposed liquor was being sold. The Vendome Hotel, managed by Jacob Lambartus, and his son was searched, liquor being found by the barrel; also one blind pig, owned by David Kaplen, was raided and a quantity of whisky was found.

Hand Shattered by Dynamite.

Ottawa, July 4.—P. Dallaire was fishing by the dynamite method in Brewery Creek, Hull, yesterday afternoon, when a stick of explosive went off in his hand. The member was horribly shattered and had to be cut off in the Ottawa Hospital, to which he was brought.

New Argentine Consul.

Ottawa, July 4.—Charles A. Gatarce, the new Argentine consul at Ottawa, will arrive on the sixth or seventh of July, H. Mayer, the present consul, receiving word to that effect yesterday. Mr. Mayer will sail for England on the 12th to join his family.

DISAPPEARANCE IS A MYSTERY

Where Did Frank Henderson go to at the Falls

Niagara Falls, Ont., June 4.—Deep mystery surrounds the disappearance of Frank Henderson, manager of the restaurant operated at the Grand Trunk station by the Canada News Co., who was last seen here several weeks ago. Nothing was said about the mysterious disappearance of Henderson when he first dropped out of sight, but some who have seen the body of the unidentified man now floating in the whirlpool, claim they believe it to be that of Henderson. The head and face of the floater in the pool are badly crushed in, but it cannot be determined whether this was done before the body entered the water or after entering the pool.

It is believed by some that Henderson met with foul play, and his body was thrown into the river. Others claim that the body is not that of Henderson, but that he is in Detroit on a visit. The body was still in the whirlpool at nightfall.

ADVERTISE IN THE REVIEW.

Catarrhal Deafness

Successfully Treated By

Catarrhozone

Deafness is not so common as blindness, yet thousands are more o less afflicted by it, and their comfort seriously interfered with.

Catarrhal deafness manifests itself but slowly, yet it must be acknowledged that the great majority of those who become totally deaf might have averted this unfortunate condition if they had treated the catarrhal inflammation at its beginning.

The only remedy that can be safely employed for all forms of catarrhal deafness is Catarrhozone. You simply charge the air you breathe with this healing, soothing agent, and by forcing it gently through the ears destroy the germ life which keeps up the inflammation, and at the same time by the soothing, healing action it heals the inflamed surfaces of the middle ear.

CATARRHOZONE, to those who are just a little deaf, and are growing increasingly deaf, is an agent capable of affording the utmost satisfaction, and its use is attended without danger, and as the treatment can be carried on at home no person threatened with the affliction of deafness should postpone one moment in beginning its use.

From every part of the Dominion glowing accounts of the beneficial action it exerts upon catarrhal conditions of the middle ear have been sent in, and you will be resorting to the only method of cure, and the simplest method too, if you try Catarrhozone. Dealers everywhere sell it, 25c, 50c, and $1.00. By mail from The Catarrhozone Co., Buffalo, N. Y., and Kingston, Ont.

The Daily Review

TUESDAY, JULY 4, 1911.

UNION LABEL

THE DICKSON PROPOSITION

The power committee of the city council last night presented a report which may be of considerable importance to Peterborough in its efforts to secure a supply of power for municipal purposes.

The Dickson dam at Lakefield has not been considered among the eligibles because of its location, and the fact that the power committea thought other sites developing more power might be available. There is no doubt that the option which the civic power committee has obtained will hold good, and the citizens may cogitate on the question as a flat offer.

The city has taken steps toward having a report on the proposition made by a competent engineer, and when this is presented, it is quite with the bounds of possibilities that a by-law may be submitted to the people at the polls.

The option is good until September 1, and under certain conditions, will be extended to November 1. The development of the Dickson site involves the building of a generating station, a ten-mile transmission line, a sub-station and a complete transmission system in the city. The maximum development possible at present on the Dickson site would be 2700 h.p. The Dickson site is a lease and in paying $200,000 for this the city would be put to rather heavy expenditure to make it of some use. The Dickson lease is more advantageous than the Otonabee lease ,allowing the use of all surplus water. According to the analysis made by the hydro-electric engineers the Dickson site has at present a development capacity of 2,000 h.p., with a probable future capacity of 3,300 h.p.

While $200,000 seems a high price for a dam-site, when it necessitates building all the equipment for generating power to Peterborough, which would probably bring the total cost around $350,000 or more. It would be well to await the special report, with an estimate regarding the cost of construction, as only then can a concrete proposition for consideration be obtained.

CATCHING VOTES

Montreal La Presse says;—"Thanks to the attitude of the First Minister of Canada all the Imperialistic proposals have been abandoned and the autonomy of the colonies has been affirmed more explicitly than ever."

But it was the Government of Sir Wilfrid Laurier, NOT the autonomy of Canada, that was in danger, and it is manifest that the interests of the Empire count for NOTHING with the Prime Minister in comparison with his political safety.

In London he has misrepresented Canada and the reproach can be removed only by his defeat and the installation of a Government of British Unionists at Ottawa.

To the offense of a preferential trade agreement with Washington has been added a betrayal of Canada at the seat and centre of Empire.—Toronto News.

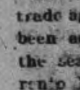

Wood's Phosphodine, The Great English Remedy. Tones and invigorates the whole nervous system, makes new Blood in old Veins. Cures Nervous Debility, Mental and Brain Worry, Despondency, Sexual Weakness, Emissions, Spermatorrhoea, and Effects of Abuse or Excesses. Price $1 per box, six for $5. One will please, six will cure. Sold by all druggists or mailed in plain pkg. on receipt of price. New pamphlet mailed free. The Wood Medicine Co. (formerly Windsor) Toronto, Ont.

EDITORIAL NOTES

The cellar isn't so much despised now after all.

Good afternoon, fair sir, how do your whiskers grow?

This is the Glorious Fourth, the day before a burned and bandaged fifth.

It will scarcely do to seek consolation from the fact that reciprocity got a frost.

The German gun-boat that steamed to take an active part in the partition of the Sultan's country was Morocco bound.

Isn't it odd that no matter how cold and unemotional a man may be, he always warms up under weather conditions like that of yesterday.

The Toronto Electric Light company's new rates are said to be within seven per cent of the city's hydro rates, making a reduction of close to 40 per cent. The people of Toronto won't kick at a few more reductions such as these.

Ald. Butler would make the city officials responsible for the loss occasioned by their bungle over some sewer work. This isn't a bad principle at times. City officials who know that if they bungle, they may have to make good the loss, will keep blunders in their work at quarantine distance.

An outsider in the running captured the East Peterborough nomination stakes, which leads us to wonder if an outsider could get the West Peterborough Liberal nomination, even if he did succeed in extracting 202 votes out of a possible 185. We must confess to being a little pessimistic.

Beware of Ointments for Catarrh That Contain Mercury

as mercury will surely destroy the sense of smell and completely derange the whole system when entering it through the mucuous surfaces. Such articles should never be used except on prescriptions from reputable physicians, as the damage they will do is ten-fold to the good you can possibly derive from them. Hall's Catarrh Cure, manufactured by F. J. Cheney & Co., Toledo, O., contains no mercury and is taken internally, acting directly upon the blood, and mucous surfaces of the system. In buying Hall's Catarrh Cure be sure you get the genuine. It is taken internally and made in Toledo, Ohio, by F. J. Cheney & Co. Testimonials free.

Sold by Druggists. Price, 75c. per bottle.

Take Hall's Family Pills for constipation.

An Opportunity For Those Going West

An opportunity for those

On July 11th, July 25th and August 8th, through tourist Pullman sleeping cars will leave Toronto 11.00 p.m. for Winnipeg and points on Grand Trunk Pacific railway between Winnipeg and Edmonton. Car will run via Grand Trunk Railway system to Chicago, thence connecting lines in connection with "homeseekers'" excursions. The rates to Western Canada are very low—Winnipeg and return, $33.00; Edmonton and return, $41.00. Tickets good for 60 days. Proportionate rates to other points in Manitoba, Saskatchewan and Alberta. Tourist car will be fully equipped with bedding, etc., and porter in charge. Berths may be secured at a lower rate. Winnipeg Exhibition dates, July 12-22.

Full particulars and tickets from any Grand Trunk agent, or address A. E. DUFF, District Passenger Agent, Toronto, Ont.

PRESENTATION AT YOUNG'S POINT

Locket and Chain for Mrs. Ada M. Payne

On Thursday afternoon the closing exercises of the Young's Point Public school were held. After an hour's program of songs recitations and dialogues had been rendered in a creditable manner, a presentation was made to Miss Ada M. Payne, teacher of the junior department, by the pupils of the school. Miss Payne has held the position for a year, and the pupils under her charge have made rapid advancement and very general regret is expressed at her departure. The presentation was made by Lena Bullock and the address read by Hilda Wilson, as follows:—

Dear Miss Payne,—We are very sorry to learn that you are about to leave us. You have made many warm friends while you have been with us, by your kindness to us, both in our work and in our play.

We ask you to accept this locket and chain and while you look on it when you are in foreign lands, may it help to remind you of your friends in the Young's Point school.

Signed on behalf of the school.

OLIVE REED,
LENA BULLOCK,
HILDA WILSON.

Miss Payne, although taken completely by surprise, made a very feeling reply, in which she assured her pupils that she would take the deepest interest in their future welfare and would always look upon the year spent at Young's Point, as one of the happiest of her life.

The exercises were concluded by the singing of the national anthem.

THE MARKETS

Latest Quotations in Grain, Dairy Products, Live Stock Etc.

Liverpool Wheat Futures Close Lower, Chicago Exchange Closed—Live Stock—Latest Quotations.

The Chicago Board of Trade and all the other wheat and grain markets across the border were closed on Monday, and will not open for business to-day (Independence Day).

Winnipeg Options.

	Close.	Open.	High.	Low.	Close.
Wheat—					
July	96½	97⅝	97½	96⅞	97⅛
Oct.	91⅝	92½	92⅞	91⅞	92⅝
Oats—					
July	36¼	....	....	....	36⅝
Oct.	38⅛	38⅝	38⅞	38⅝	38⅞

Toronto Grain Market.

Wheat, fall, bushel	$0 83 to	$....
Wheat, goose, bushel	0 80	....
Rye, bushel	0 70	....
Oats, bushel	0 43	....
Barley, bushel	0 60	....
Buckwheat, bushel	0 48	0 50
Peas, bushel	0 78	0 80

Toronto Dairy Market.

Butter, store lots	0 16	0 17
Butter, separator, dairy, lb.	0 19	0 20
Butter, creamery, lb. rolls	0 22	0 23
Butter, creamery, solids	0 23	....
Eggs, new-laid	0 19	....
Cheese, new, lb.	0 12	0 12½
Cheese, lb	0 14½	0 15
Honeycombs, dozen	2 50	....
Honey, extracted, lb	0 10	0 11

Montreal Grain and Produce.

MONTREAL, July 3.—The foreign demand for Manitoba spring wheat was fairly good, and the prices bid for No. 1 northern were 4½d per quarter higher than on Friday, consequently some business was done for July-August shipment. The local trade in coarse grains was quiet, the demand being only for small lots to fill actual wants. A fair volume of business continues to be done in spring wheat flour for local consumption at steady prices. Demand for bran and shorts is good, and sales of latter were made for export account.

Oats—Canadian western, No. 2, 41¼c to 41½c, car lots, ex-store; extra No. 1 feed, 40¾c to 41c. No. 3 C.W., 40¼c to 40½c; No. 2 local white, 39¾c to 40c; No. 3 local white, 39¼c to 39½c; No. 4 local white, 38¼c to 38½c.

Flour—Manitoba spring wheat patents, firsts, $5.30; seconds, $4.80; winter wheat patents, $4.60 to $4.75; strong bakers', $4.60; straight rollers, $4.10 to $4.25; in bags, $1.85 to $2.

Rolled oats—Per barrel, $4.55; bag of 90 lbs., $2.15.

Feed barley—Car lots, ex-store, 51c to 52c.

Corn—American, No. 3 yellow, 62½c to 63c.

Millfeed—Bran, Ontario, $22; Manitoba, $21; middlings, Ontario, $22.50 to $23; shorts, Manitoba, $23; mouillie, $25 to $30.

Eggs—Fresh, 17½c to 18c.

Cheese—Westerns, 11¼c to 11⅜c; easterns, 10⅞c to 11c.

Butter—Choicest, 22c to 22½c; seconds, 18c to 19c.

CATTLE MARKETS.

Union Stock Yards.

TORONTO, July 3.—Receipts of live stock at the Union Stock Yards were 130 carloads, consisting of 2660 cattle, 7 hogs, 308 sheep and lambs, 62 calves and 13 horses.

Butchers.

Choice lots and loads of butchers' heifers and steers sold at $5.90 to $6.05; loads of good, $5.70 to $5.90; medium, $5.50 to $5.65; common, $5.25 to $5.50; cows, $3 to $5.

Milkers and Springers.

A moderate supply of milkers and springers sold at $50 to $66 each, and one of topper quality at $75.

Veal Calves.

The bulk of the veal calves sold from $4 to $7 per cwt., or an average of $6.75 per cwt., and in one or two instances $8 per cwt. was paid.

Sheep and Lambs.

Light ewes sold at $3.50 to $4.50 per cwt.; heavy ewes and rams, $3 to $3.50; spring lambs, $6.50 to $7.25 per cwt.

Hogs.

Mr. Johnston of Gunn Co. reports selects fed and watered, at $7.05, and $6.75 f.o.b., cars at country points.

Montreal Live Stock.

MONTREAL, July 3.—At the Montreal Stock Yards west end market the receipts of live stock for the week ending July 1 were 1920 cattle, 1350 sheep and lambs, 2070 hogs and 1225 calves. The offerings on the market this morning amounted to 900 cattle, 675 sheep and lambs, 1625 hogs and 800 calves.

A steady feeling prevailed in the market for cattle, notwithstanding the fact that the supply was rather larger than a week ago, and the weather exceedingly hot, which tended to curtail the demand from local buyers to some extent; consequently trade was rather slow.

Cable advices from Liverpool were much stronger, and noted an advance in prices of 1c per pound over a week ago, on account of the small home supplies and the stoppage of Irish cattle coming forward thru the vessels being held up by the shipping strike, which, if it is continued very long, will no doubt tend to put prices still higher in the near future and increase the demand for cattle for export account here.

A few sales of extra choice steers were made here at 6¾c; choice at 6½c; good at 6c to 6¼c; fairly good at 5½c to 5¾c; fair at 5c to 5¼c, and common at 4½c to 4¾c per pound. There were a number of cows among the offerings, which sold at from 3¾c to 5½c per pound, as to quality, while bulls brought from 4½c to 5½c per pound.

There was no important change in the condition of the market for hogs, except that the feeling was more settled, and prices in consequence were more regular. The supply was ample to fill all requirements, and a fairly active trade was done, with sales of selected lots at $7.50; mixed lots at $7 to $7.25; sows at $6 to $6.50, and stags at $4 per 100 lbs., weighed off cars.

A more active trade was done in sheep, lambs and calves on account of the increased offerings; but, as the demand was good, the tone of the market ruled steady and prices show no change. Sheep sold at 4c to 4½c per pound; spring lambs at $4.50 to $6 each, and calves at from $2 to $9 each, as to size and quality.

East Buffalo Cattle Market.

EAST BUFFALO, July 3.—Cattle—Receipts, 3375; market active; 10c to 15c higher; prime steers, $6.50 to $6.70; butcher grades, $5.75 to $6.25; cows, $3.25 to $5.

Calves—Receipts, 1800; market active and steady; cull to choice, $5.25 to $8.50.

Sheep and Lambs—Receipts, 4000; market active; choice lambs, $7.65 to $7.75; cull to fair, $5.25 to $7.50; yearlings, $5.50 to $5.75; sheep, $2 to $4.85.

Hogs—Receipts, 10,200; market active; 10c to 15c higher; yorkers, $7.10 to $7.20; stags, $4.50 to $5; pigs, $6.90 to $7; mixed, $7.15 to $7.20; heavy, $7 to $7.20; roughs, $5.50 to $6.

Chicago Live Stock.

CHICAGO, July 3.—Cattle—Receipts, 12,000; market 10c higher; beeves, $4.75 to $6.85; Texas steers, $4.65 to $6.10; western steers, $4.75 to $5.85; stockers and feeders, $3.35 to $5.50; cows and heifers, $2.25 to $5.90; calves, $6 to $8.

Hogs—Receipts, 24,000; market generally 12c to 20c higher; light, $6.45 to $6.95; mixed, $6.45 to $6.95; heavy, $6.35 to $6.95; rough, $6.35 to $6.55; good to choice hogs, $6.55 to $6.95; pigs, $6.10 to $6.70; bulk of sales, $6.65 to $6.85.

Sheep and Lambs—Receipts, 16,000; market strong; natives, $2.60 to $4.65; western, $3 to $4.65; yearlings, $4.40 to $5.50; lambs, native, $4.25 to $7.65, western, $4.75 to $7.60.

The old Brooklyn Athenaeum where Ward Beecher often spoke, has been burned.

For regulating the bowels, invigorating the kidneys and stirring up the lazy liver

Dr. Morse's Indian Root Pills

have proved for over half a century, in every quarter of the world, absolutely safe and most effective.

25c. a box everywhere. 27

REVIEW WANT ADVTS.

The Review want advertisements are read by thousands, for people want what they want when they want it.

If you need help,—Servants hands, or workmen try the Review want ad columns.

If you have anything to sell, from a pickaxe to an Auto, use the Review want ad columns.

If you have lost anything try a want ad in the Review and almost certainly you will recover the lost article. If you want an owner for anything found a Review want ad will bring the owner to light.

One Cent Per Word

Advertisements under this head 1c per word

Advertisers, if they prefer, may use as many as 25 words at the rate of 25c for one insertion, 38c for two insertions ,and 50c for three insertions.

RATES

10 Words—1 TIME 10 Cents
25 Words—1 TIME, 25 Cents
25 Words—2 TIMES, 38 Cents
25 Words—3 TIMES, 50 Cents
25 Words—6 TIMES, 75 Cents
LOCALS (Reading Type) 48 cts per inch (4 cents per line.)
LOCALS in Dark Type 60c per inch (5 cents per line.)

Lost or Found

LOST

A HYPODERMIC SYRINGE IN METAL CASE. Reward on return to Dr. Halliday or Review Office. 3d

Wanted

WANTED

A MAID. APPLY TO NICHOLLS HOSPITAL. dtf

WANTED

A GOOD GENERAL SERVANT. APPLY TO Mrs. Frank Neal, 314 Rubidge St. 3t eod

WANTED

GIRLS FOR LAMP DEPARTMENT. APPLY at the gate house, Can. Gen. Electric Co. 6d

For Sale or To Rent

FOR SALE

A GOOD SIDEBOARD. APPLY AT 329 Sherbrooke St. 2d

OFFICES TO RENT

NEAR POST OFFICE, HEATED AND WITH good vault. Dennistoun, Peck & Kerr.

FOR SALE CHEAP

ONE FIRST-CLASS GASOLINE LAUNCH, IN complete running order. One first-class New Hull already for engine. One four horse power Steam Engine. One Moving Picture Machine. One good Singer Sewing Machine. Apply to J. J. Turner & Sons, George Street, Peterborough, Ont.

FOR SALE—$3000—FOR SALE

FOR SALE AT THE PRICE OF $3,000—THAT Eligible Residence, No. 147 Hunter St., East. Brick, steam heated, modern conveniences, seven bedrooms, fixed basins and taps in bed rooms, billiard room in basement. Ten minutes walk from post office. Apply to Mr. E. A. Peck, Peterborough

FOR SALE

Iron Pipes for water and steam, Posts, Belting Pulleys, Shafting. Chains, Iron and Wood Pulleys, Steal Beams, Rails, Wire Fencing new and slightly used. Very cheap. Send for Catalogue, and state what you need.

The Imperial Waste & Metal Co.
7 Queen Street - MONTREAL

LUMBER

And builders' materials of all kinds—Shingles, Scantlings, Joist and Bill Stuff—Mouldings, Casings and Base and all kinds of finish. Boxes and Box Shooks.

ALF. McDONALD ESTATE
Point St. Charles Mills

GRAND TRUNK RAILWAY SYSTEM

THROUGH TOURIST PULLMAN SLEEPERS —TO— WINNIPEG AND EDMONTON

From Toronto 11 p.m.
July 11th and 25th
August 8th, via Chicago, St. Paul and Minneapolis.
VERY LOW RATES
Winnipeg Exhibition Dates, July 12th-22nd.

THE POPULAR ROUTE —TO— Muskoka Lakes, Lake of Bays, Temagami, Algonquin Park, Georgian Bay, Kawartha Lakes, Maganetawan River, French River, etc

Low round trip tourist rates.
Convenient train service.

City Ticket Office 334 George Street.
B. A. Rose, City Passenger Agent.

CANADIAN PACIFIC

Next Homeseekers Excursion — TO — WESTERN CANADA

Tuesday, July 11th

BRINTON CARPET CO. EMPLOYEES EXCURSION

Saturday, July 15th

Toronto & Return $2.10 Niagara Falls and Return.. $2.70

Tickets good going only on special train leaving Peterborough at 6.30 a.m. Good returning on special train leaving Toronto at 11.30 p.m. July 15th or any regular train July 15th, 16th, 17th. Secure tickets early.

W. McILROY, Agent.

CANADIAN NORTHERN

REDUCED FARES TO THE BEST NEW LINE IN THE LAST BEST WEST

By the Canadian Northern route, the most interesting way to the Western Provinces.

HOMESEEKERS and SETTLERS RATES

See that your ticket reads via Canadian Northern.

For all information apply to Grand Trunk Ticket Agents, or write District Passenger Agent, Canadian Northern, Toronto,

Canadian Pacific Ry. EMPRESSES And other Steamships

FROM MONTREAL AND QUEBEC

Lake Champlain	July 6th
Empress of Britain	July 14th
Lake Manitoba	July 20th
Empress of Ireland	July 28th

3rd Class—Empresses, $31.25; other steamers $30.00.

Special sleeping car to the ship's side leaving Toronto at 10:30 the evening before for "Empress" sailings.

Apply to any steamship agent, or to W. McILROY, agent, Peterborough.

TORONTO SAVINGS and LOAN COMPANY

Paid up Capital - - $1,000,000.00
Reserve Fund - - - - 720,000.00

Savings Department

3½% interest paid quarterly on deposits of One Dolllar and upwards. Interest accrues from date of deposit to date of withdrawal.

Depositors are offered every facility afforded by modern methods of banking

Security Afforded Depositors

Total Assets o the Company, December 31st, 1910 - - $3,355,504.40
Tota Liabilities to the Public 1,566,026.69

Surplus - - - - $1,789,477.71

Money to Loan

on City or Farm Property at lowest current rates of interest

HEAD OFFICES: 436 George St., - Peterborough

W. G. MORROW
Managing Directors

Children's Aid Society

FOR THE CARE OF NEGLECTED AND ILL-TREATED CHILDREN.

Incorporated by Act of Legislature. Information required. Information kept strictly private.

CHILDREN FOR ADOPTION
GEO. COCHRANE, Agent and Asst Sec.
Phone 29 765 George St

R&O RICHELIEU ONTARIO NAV. CO.

Summer Service

Strs. "Toronto" and "Kingston"

Leave Toronto 3 p.m. daily, except Sunday, during June: daily after July 1st.

For 1000 Islands, Rapids St. Lawrence, Montreal, Quebec, Murray Bay, Tadousac and Saguenay River.

STEAMER "BELLEVILLE"

Leaves Toronto 7.30 p.m. every Tuesday, for Bay of Quinte, Montreal and intermediate ports.

For rates, folders tickets, etc, apply to local agents or write—

H. FOSTER CHAFFEE, A.G.P.A., Toronto, Ont.

Medical

DR. CAMERON

Has resumed practice and may be consulted as usual. No. 318 Stewart St. Hours:—1 to 3 and 7 to 8 p.m. dlm

DR. E. V. FREDERICK

M.R.C.S. (Eng.) L.R.C.P. (London)—Surgery and Diseases of Women. 402 George Street. Hours 1.30-3.30—7-8.

DR. FRANK C. NEAL

M.R.C.S., Eng., L.R.C.P., London. "Internal Medicine." Special Attention to Diseases of Chest. Hours: 2-4 p.m., 7-8 p.m. Phones: Bell 851, mach. 225. 314 Rubidge Street,

DR. BUCHANAN

F.R.C.S., Edinb: M.R.C.S., Eng., L.R.C.P., Lon Specialist Eye, Ear, Nose and Throat. Phone 519; 169 Charlotte St. Hours—9-11 a.m., 2-4 p.m 7-8 p.m.

DR. E. A. HAMMOND

Late assistant Westminster Hospital, Brompton Hospital, National Heart Hospital, St. John's Skin Hospital, London, Eng. Also of Rotunda Maternity Hospital, Dublin. Special—Diseases of Heart, Skin and Stomach. Office—543 Water Street. Bell Phones, Office 463—House 1301

Osteopathy

DR. ASA G. WALMSLEY

Osteopathic Physician. Office over Canadian Bank of Commerce, Hunter Street entrance. Office Hours—9 to 12 a.m., 2 to 5 p.m. Evenings by appointment. Consultation free. Bell Phone 849.

Legal

RUDDY & BURNHAM

Barristers, Solicitors, Notaries, etc. Office — No. 379 Water Street, Peterborough. Money to Loan. Robt. Ruddy, K.C. J. H. Burnham, M.A.

O'CONNELL & GORDON

BARRISTERS, SOLICITORS AND NOTARIES. Hunter Street, two doors west of Post Office. Daniel O'Connell George N. Gordon

A. E. DIXON

Barrister, Solicitor, etc. Office corner Hunter and George Sts., Peterboro. Entrance next to W. Madill's Drug Store.

R. E. WOOD

BARRISTER, SOLICITOR, Etc. Office removed from Bank of Commerce Building to 435 George street, recently occupied by E. B. Edwards. Money to Loan.

W. H. MOORE, K.C.

BARRISTER, SOLICITOR, in the Supreme Court etc. Office—Hunter Street, first stairs west of Post Office. Money to Loan.

HALL, HAYES & HALL

BARRISTERS, SOLICITORS and NOTARIES PUBLIC, Hunter Street, Peterborough, next the English Church. Money to Loan, at the lowest rates of interest.

E. H. D. Hall, City Solicitor. Louis M. Hayes K.C. Basil D. Hall

HALL, MEDD & DAVIDSON

(Successors to Stratton & Hall) BARRISTERS, SOLICITORS, Etc., Peterborough Ont. Office—Corner of Hunter and Water Sts. over Bank of Commerce. R. R. Hall, M.P. S. T. Medd W. S. Davidson

DENNISTOUN, PECK & KERR

BARRISTERS, SOLICITORS, NOTARIES. 415 Water Street, Peterborough. Money to loan at lowest current rates of interest. Easy terms of repayment. E. A. Peck F. D. Kerr R. M. Dennistoun

Money

BENNET & GOODWILL

BARRISTERS, SOLICITORS, Etc., 375 Water Peterborough. Telephone No. 191. Money at Current Rates Upon Easy Terms. J. W. Bennet E. L. Goodwill

MONEY TO LOAN

MORTGAGE LOANS ON CITY AND FARM PROPERTY at lowest current rates. DENNISTOUN, PECK & KERR, 415 Water St., Peterborough

Money to Loan

at lowest current rates — on — FARM, TOWN OR VILLAGE PROPERTY ON EASIEST TERMS OF REPAYMENT. HALL, MEDD & DAVIDSON, Successors to Stratton & Hall. BARRISTERS, Office—corner of Hunter and Water Streets over Bank of Commerce

Children Cry for Fletcher's

CASTORIA

The Kind You Have Always Bought, and which has been in use for over 30 years, has borne the signature of Chas. H. Fletcher and has been made under his personal supervision since its infancy. Allow no one to deceive you in this. All Counterfeits, Imitations and "Just-as-good" are but Experiments that trifle with and endanger the health of Infants and Children—Experience against Experiment.

What is CASTORIA

Castoria is a harmless substitute for Castor Oil, Paregoric, Drops and Soothing Syrups. It is Pleasant. It contains neither Opium, Morphine nor other Narcotic substance. Its age is its guarantee. It destroys Worms and allays Feverishness. It cures Diarrhœa and Wind Colic. It relieves Teething Troubles, cures Constipation and Flatulency. It assimilates the Food, regulates the Stomach and Bowels, giving healthy and natural sleep. The Children's Panacea—The Mother's Friend.

GENUINE CASTORIA ALWAYS
Bears the Signature of
Chas. H. Fletcher.

The Kind You Have Always Bought
In Use For Over 30 Years
THE CENTAUR COMPANY, 77 MURRAY STREET, NEW YORK CITY.

PAID IN FULL

Novelized From Eugene Walter's Great Play....

—BY—
John W. Harding

Copyright, 1908, by G. W. Dillingham Co.

"Please—please, captain—for my sake," she pleaded.

"I don't care—let him come on," cried Brooks doggedly, but his voice faltering.

Williams gazed at the sweet, frail woman standing imploringly before him, and as he gazed his muscles gradually relaxed, the wrath faded from his eyes, and finally the corners of his mouth twitched in a faint smile.

"All right, Mrs. Brooks," he said gently. "I almost forgot where I was. I apologize."

Smith, his hands in his pockets, moved away across the room.

"Joe, you know it's your home—our home," expostulated his wife.

"I—I—forgot. Excuse me," he muttered sulkily, looking ashamed.

Smith spoke up, his winning smile lighting his face:

"You know, it's been an all fired hot day—just the kind of weather when about every mother's son is on edge. Now, Joe, he slipped a cog, and that sort of put the whole confounded machine out of gear, including the captain. But now, you see, it's just all forgotten."

"Possibly. As far as I'm concerned I must be going," declared Mrs. Harris coldly.

"Indeed, yes!" chirped Beth.

Brooks now, his rage having spent itself and his bravado fizzled out, was almost crying.

"I—I"— he began.

But the words choked in his throat, and, picking up his hat, he hastened out of the room and the flat.

"Will you please take us away, captain?" requested Mrs. Harris.

"Just a moment," he said. "Mrs. Brooks, I'm almighty sorry about what happened just now."

"I—I'd rather you wouldn't speak of it," she told him.

"Perhaps I have been a little hard," he said earnestly and apologetically. "I want you all to understand that

"Please—please, captain—for my sake," she pleaded.

I've lived a hard life with hard people. Since the day I shipped before the mast in a north Pacific sealer I learned what a cuff and a blow was; what rotten grub, the scurvy and all them things meant, and I knew that the only thing between them things and comfort, decency and the respect of folks was money. I started to get money, and maybe I have been a little hard—just a little hard."

"No one would call you easy, captain," agreed Smith.

"Anyway, Mrs. Brooks," continued Williams, "Joe keeps his job, and it ain't going to make a bit of difference between us."

"Not the least?" she asked, with wonder.

"Certainly not," said Mrs. Harris.

"Joe," declared Beth languidly, "was absurd. He quite bores me."

Smith smiled at her and injected a good deal of irony into his tone as he said:

"Yes, you looked as if something was wrong, Beth."

The captain approached Mrs. Brooks with an attempt at gallantry that was elephantine and grotesque and seized her hand, which she suffered to remain limply in his clasp.

"Well, Mrs. Brooks," he said, "if it's all squared you will come riding with us, won't you?"

"Not tonight. You will excuse me," she replied.

"Certainly," he assured her, warmly shaking her hand as though it were a pump handle. "Good night."

"Good night," she answered.

Then she advanced to receive the parting kisses of her mother and sister, which were a good deal less cordial than those with which they had greeted her on their arrival. Their osculatory reserves seemed to have been kept in cold storage during the interval.

The fact that in the engrossing ceremony of leave taking with Mrs. Brooks everybody forgot to be polite enough to say good night to Smith did not ruffle his equanimity in the least.

CHAPTER VI.

When the door had closed behind the visitors Mrs Brooks and Smith sat down and gazed at each other in silence for some minutes.

"Well?" exclaimed Emma, interrogatively, at last.

"Well," he replied, "between you and me, Joe came as near getting skinned alive as any one I ever saw."

"It was terrible!"

"It was terribly true. You saved him."

"I know."

"The captain must like you. I never did think he could like anybody."

"I hate him!" she declared, with a grimace of disgust. "Ugh, what a beast!"

Smith reflected.

"Maybe, and maybe not," he mused. "I can't just make him out."

At this juncture the front door opened and Brooks entered.

"I saw them drive off," he said, dropping into a chair. "I hope they will stay away in future. That mother and sister of yours make me tired! I can't stand for them, and, what's more, I won't! They'd drive a saint to drink, and I'm no saint and don't purpose to be, either."

His wife began to reproach him for his attack upon Captain Williams and for his general ill humor during the evening, but he cut her short sharply:

"We won't talk about that! Not a word, you understand? Not from you or any one else. That's final!"

"Very well; it's dropped," she said and, angry at last in turn, rose and went to her room.

Indifferently he watched her go, then turned to Smith.

"Got anything to smoke, Jimsy?" he demanded.

"No," he replied, fumbling in his pockets, "as usual, I'm just out, but I'll run around to the corner store and get some cigars."

Left alone, Brooks began to give way to the uneasiness and apprehension that had followed upon his scene with Captain Williams.

"I wonder if Williams will fire me," he muttered. "If he doesn't it's on account of Emma. He acted as if he'd go a long ways for Emma."

He was anxious to know what had happened after his brusque departure. He went into the bedroom and found his wife in tears.

"Don't cry, Emma," he said soothingly, going to her and taking her in his arms. "I didn't mean to hurt your feelings. I know I've got a fierce grouch on tonight, but I can't help it. So would you have one if you'd had to put up with what I have today."

Mrs. Brooks was one of those sweet natured women who could not sulk for more than five minutes if they tried. It needed but his caress and apparent contrition to dispel her resentment.

"You certainly have had cause to worry, dear," she assented.

"After what's happened tonight I'll have to hunt another job," he said. "But I don't care. I'm glad I told the beast what I thought of him. Some day somebody 'll tell him what they think of him and plug him, too, as sure as he's born."

"You'll not have to hunt for another job yet awhile," she told him. "The captain said he would overlook it and that it wouldn't make any difference."

Her husband looked at her in astonishment, half incredulous.

"He said that?"

"Yes, and I'm glad it's turned out as it has, for how we'd manage if you were out of work just now goodness knows. I don't!"

"Just how did he put it?"

"He said he was almighty sorry for what had occurred, that he knew he had been hard at times and that as far as your place and we were concerned there would be no change."

Brooks' relief showed in his face.

"Well, that knocks me," he commented. "Nobody else ever bucked up against him and got off scot free. I can't understand it. Did your mother put in a word for me?"

"No."

"Then it's you who must have a pull. He died right down when you spoke to him. I never would have believed such a thing. If you had been a man standing there in front of him he'd have smashed you. Darn it, I wonder who's ringing now? Can't be Jimsy; he hasn't had time to get to the street at the gait he goes."

He went to the head of the stairs and met a messenger boy who was bearing a letter and had received instructions to wait for an answer.

"Sure!" he exclaimed joyfully as he perused the missive. "Tickled to death! Go and get your things on, Emma. It's from Beatrice Langley and Willie Ferguson. Willie's giving a sort of theater party, and they want us to go with them. There's going to be a little supper afterward."

She shook her head.

"Tell them we can't go."

"Can't go! Why not?"

"I simply can't."

"I don't see why."

"Well, then, I won't; so there! You'd better make some excuse."

"Write it yourself, then," he said, irritated and deeply disappointed. "I'm not going to lie to them."

Without another word she fetched some writing material, indited the note and sent it off by the messenger.

"What's the matter? Are you sore over what happened tonight?" he demanded sulkily.

To be continued.

ABSOLUTE SECURITY.

Genuine
Carter's
Little Liver Pills.

Must Bear Signature of
Brent Good

See Fac-Simile Wrapper Below.

Very small and as easy to take as sugar.

CARTER'S LITTLE LIVER PILLS.
FOR HEADACHE.
FOR DIZZINESS.
FOR BILIOUSNESS.
FOR TORPID LIVER.
FOR CONSTIPATION
FOR SALLOW SKIN.
FOR THE COMPLEXION
GENUINE MUST HAVE SIGNATURE.
Price 25 Cents | Purely Vegetable. Brent Good

CURE SICK HEADACHE.

TELEGRAPHIC BRIEFS.

The seamen's strike is nearing an end.

Mr. Samuel J. Fox, M.P.P., died at Lindsay.

The House of Lords discussed the veto bill yesterday.

Bernard Shapiro and Elias B. Shapiro, tried for conspiracy to defraud their creditors, were yesterday honorably acquitted by Judge Langelier at Montreal.

Pietro Cisco, an Italian, aged 66, was drowned last evening at the Soo, while proceeding from construction work there to the dock, in company with 11 other laborers.

The fires in Porcupine district broke out again yesterday. At the Dome Extension mine a force of men had to descend into the shaft to save themselves from the flames.

The Canadian Bisley team is now happily established at the Canadian Pavilion. It arrived so late, in charge of Major Burland, that it had to spend the night in London.

Five thousand and eighty-one signatures have been appended at the Soo to the petition to save Mrs. Neapolitana from the gallows. The petition was forwarded to Earl Grey yesterday.

Sir Wilfrid Laurier and the Coronation troops have sailed from Liverpool.

When nine miles out of Olcott Beach, N.Y., Sunday the steamer Olcott of Toronto picked up a body floating in the lake. It was much decomposed and was taken aboard and into Olcott.

Negro Shot Policeman.

New York, July 3.—Patrolman M. Lynch was shot and killed and Patrolman McDonald was wounded by a negro yesterday at West 37th street and Ninth avenue, in the district known as "Hell's Kitchen."

The negro, who has not yet been identified, was arrested.

Umbria Is Aground.

Colchester, July 3.—The steamer Umbria is aground on Grecian Shoal and will have to be lightered before she can be released.

Warrants Out For Dynamiters.

London, July 3.—At the request of the United States State Department, the magistrates of Bow street court Saturday issued provisional warrants for the arrest of David H. Kaplan and Milton A. Schmidt. The warrants were immediately placed in the hands of the Scotland Yard officials.

The Scotland Yard men insist that there is no evidence that the parties wanted in connection with the dynamiting of The Los Angeles Times' building are here, beyond the belief of the Californian authorities that they came this way.

The British police received the usual printed circular, giving descriptions of the men, and saying that they were supposed to be in England.

Strathcona to Quit.

London, July 3.—Two important announcements were made at the Dominion Day dinner, which was attended by 600 Canadians. The first was by the Duke of Connaught, who said that the Prince of Wales probably soon would visit Canada, and the other by Sir Wilfrid Laurier, the Canadian Premier, who said that Lord Strathcona and Mount Royal, high commissioner for Canada, was about to resign his high office.

Body In Whirlpool.

Niagara Falls, N.Y., July 3.—Efforts to take the body of an unknown man from the whirlpool yesterday proved futile. It has been floating about all day, seen by thousands from the gorge route cars. When first seen the body was fully attired with the exception of coat and hat. Last night practically no clothing remained upon it. No one has been reported missing.

Many Deaths From Plague.

Amoy, China, July 3.—Sixty-eight deaths from bubonic plague and three from smallpox were reported here during the two weeks ending Saturday. One death from cholera occurred at Kutangsu Island, the international settlement, about one-third of a mile from this city. No other cases of cholera have been reported.

Cook's Cotton Root Compound.

The great Uterine Tonic, and only safe effectual Monthly Regulator on which women can depend. Sold in three degrees of strength—No. 1, $1; No. 2, 10 degrees stronger, $3; No. 3, for special cases, $5 per box. Sold by all druggists, or sent prepaid on receipt of price. Free pamphlet. Address: The Cook Medicine Co., Toronto, Ont. (formerly Windsor)

W. & A. KINGDON

Painters, Paper Hangers, Gilders Glass Embossers and General House and Church Decorators

All work guaranteed and executed with despatch. Our charges are moderate and we only use the best materials.

Estimates cheerfully furnished.

Address 762 Water St. Phone 1140

Model Dairy Co.

Corner King and George Streets

Pure Milk in Sterilized Bottles.... 8c
Whipping Cream, quart.... ....40c
Table Cream, quart.... ....30c
Skim Milk, 3c qt. or 2 qts. for.... 5c

Everything used in the dairy is thoroughly sterilized. Call and inspect the only plant in the city. Orders delivered any time to any part of the city. Milkmen supplied.

TELEPHONE 831

REAL ESTATE

J. T. O'CONNELL & CO.
OFFERS FOR SALE

100 BUILDING LOTS, 60x97 ft. to a 10 foot lane, situate near the Exhibition Grounds, 12 minutes' walk from the Electric Works and within reach of all the other factories. Can be purchased on terms of **$10 CASH**, balance at rate of **$5 PER MONTH.** Discount for cash. Very low taxes.

FRAME HOUSE and two acres of land, situated just outside the city limits. Price **$950**

FRAME HOUSE, new, six rooms, city water, good lot, located East City, close to Quaker Oats and the sawmills. Price **$1000**

10-ACRE PARK LOT, south of city, choice garden land, medium sized frame house, frame stables and sheds. Price **$2000**

BRICK HOUSE, 2 storeys high, good cellar, parlor, dining room, kitchen, 4 bedrooms, electric light, city water, furnace, good stable and sheds, well located, near centre of the city and would be an ideal home for a retiring farmer. Price **$2400**

150 ACRES, Otonabee, 5 miles from city, on first-class road Convenient to school and cheese factory, 115 acres under cultivation, 20 acres hardwood bush, farm good clay loam, level and free from stones or foul seeds. Well fenced; plentiful supply water. Buildings consist of large brick house, with furnace and bathroom. Frame barn 40x75, on foundation, stabling underneath. Price, per acre...... **$75.00**

107 ACRES, Douro township, on well travelled road convenient to school and cheese factory, 7 acres timber, balance land under cultivation. Soil is clay loam, free from stones or foul seeds, well watered. Large brick house, large frame barn on foundation, with stabling underneath, frame outbuildings. This is a beautiful farm, well located, and is offered for sale for.................. **$7000**

100 ACRES, Douro township, good dwelling, new frame barn with good accommodation for stock. 75 acres land under cultivation, 10 acres timber, and 15 acres pasture. Good clay loam, not stony or hilly. Will sell on easy terms of payment.

J. T. O'CONNELL & Co.
136 HUNTER STREET PHONE 376

$50,000 For Queen's

Kingston, July 4.—Dr. James Douglas of New York, a trustee and graduate of Queen's University, who promised to give the university $50,000 provided it was freed from church control, has sent the registrar of Queen's a check for that amount. His donation is for the endowment of the chair in colonial history. William L. Grant, son of the late principal, is professor of this department, which is the first of its kind in Canada.

Universal Lawn Mowers
EASY RUNNING KEEN CUTTING
SELF SHARPENING

Weigh a third less than most other makes. The only ball bearing mower with automatic adjustment.

Lawn mowers sharpened and repaired, at

MILLARD'S
BICYCLE SHOP
Hunter St., near Aylmer. Phone 1256

For the Family

You work to provide for your wife and children. Your ambitions are for them. You intend to make up to your wife the self denials that she has practised. You plan that the girls and the boys shall have their chance; you picture the future by your hope.

But have you had the forethought to realize that death does not halt for any man's hopes, or wait for any man's convenience? Have you made such provisions for the future that your family will receive an income adequate to their needs in case of your death?

By devoting a small part of your income to life insurance, your hopes will become realities to them.

A guaranteed income policy for $1,000 at age 35 costs less than 10c a day and will not lapse if you become unable to pay the premiums in consequence of total and permanent disability from accident or disease, and further if you wish it, the Company will begin immediately to pay the amount due under the policy, not necessarily waiting until it becomes a claim through death.

MORAL: Insure in the SUN LIFE ASSURANCE COMPANY OF CANADA—the most prosperous and progressive company doing business in Canada today. For particulars call or write to

W. H. Hill

Manager, Central Ontario 159 Hunter St.
Phone 14, Bell or Machine

LENSES FOR THE EYES

The average person who has to wear glasses usually thinks little of the lenses themselves but much of the mounting, the adjustment and the eye examination. The LENSES are the important thing. You look through the LENSES from the time you start to wear glasses until your eyes can no longer see.

TORIC Lenses are the greatest improvement in lenses in the last hundred years.

Shaped like the cornea of the eye, they prevent eye strain, give a wider angle of view withont touching the lashes or your seeing the edges of the lens.

We grind all our own TORIC lenses. They cost a little more than the ordinary flat lenses and are worth MUCH more.

All Work Positively Guaranteed.
Optical Parlors and Lens Grinding Plant with NUGENT DRUG CO.
386 George St.

A. A. Fowler Phm. B.
Eyesight Specialist

— FOR COOL —
ICE CREAM
SODAS AND SUNDAES
Coleman's are the best.

Fine Assortment of Baking.

Patterson's Private Stock **Chocolates**
The best and highest grade on the market.

Coleman Bros.
426 George St. Phone 335

Amateurs

Headquarters for all supplies for Photographers—Kodaks, Films, etc. Thoroughly up-to-date supplies—just what you need.

Lendrum's Studio
Phone 626 170 Charlotte Street

Until yon have the cash for you can be well dressed in the latest and best styles at the lowest prices by comingto us.

We are headquarters for Ladies' and Gentlemen's READY-TO-WEAR GARMENTS, MILLINERY, HOUSEFURNISHINGS and STAPLE GOODS

CANADIAN FURNISHING CO,
311 George St. Opposire the Rex Vaudeville

DESIRABLE CITY PROPERTY FOR SALE

One of the finest properties in the south end of the city, No. 105, corner Lock and Romaine streets.

One solid brick house, modern improvements, large lawn, 4 bed rooms, large kitchen ann summer kitchen.

Also new brick veneered houso on Ramaine street. All modern improvements, front and back stairs and attic, will be ready by the 1st of August.

Also two lots on Lock street and two on Romaine street close to churches and schools and street railway. This is claimed to be the fastest growing part of the city. Terms to suit purchaser.

Apply on the premises any evening after 7 o'clock or 396 George street.

JOSEPH PICARD

MERCURY STOOD AT 89 AT NOON

Drop to 68 Registered Through The Night

Mr. Walter Peters reports the temperature at noon to-day to be 89 Yesterday the highest part reached was 97 with the figures 92 at 5.30 p.m. The lowest last-night was 68.

COMMISSIONERS ACCEPT TENDER

J. H. Greer to Remove Pump House Apparatus

At the Water Commissioners' meeting yesterday afternoon the tender of J. H. Greer to remove the wheel, pumps, draft tubes and appliances at the Peterborough pumping station, and load them on the cars at the Hilliard siding, was accepted, on motion of Messrs. Hill and Moore. The amount of the tender was $290.

It was also moved that the city council be informed that an 8 inch pipe will be required across the new dam of the Auburn Power Company at Auburn.

The acting superintendent was instructed to place a water-meter on the Canadian Chicle Company's factory.

A petition for an extension of the main on Frederick avenue from Charlotte street to King, was received.

It was decided that tenders be advertised for the scraping and painting of pumps No. 1 and 2, at the pumping station, the committee to supply the paint. All tenders must be in by two weeks from to-day.

There were present at the meeting Messrs. T. F. Matthews, (chairman); W. H. Hill, and the acting waterworks superintendent, Mr. Fawcett.

WANTED

FOREMAN BRICKLAYER, ALSO BRICKlayers. Apply—Clark & Monds, Auburn Power Co, Peterborough.

TENDERS FOR PAINTING

Sealed Tenders addressed to the undersigned, and endorsed tender tor Painting, will be received up to 4 o'clock P.M. on the 17th day of July, 1911, **for scraping and painting Nos. 1 and 2 pumps and pipes** in the Waterworks pumping station. The Commissioners will supply the paint. Particulars may be obtained at the Superintendent's office. No tenders necessarily accepted.

S. R. ARMSTRONG, Sec.-Treas

LOCAL NEWS ITEMS

WE SELL Anything you want
WE BUY Anything you have tc sell.

JAY'S Stores
388-392 AYLMER ST. PETERBORO

MORE PERMITS FOR BUILDING

John Grady Will Have New Bake Shop

The building permits from June 15 to the end of the month are given below, the permits for the first part of the months having been published.

W. J. Crowley, 56 Hunter Street, E., store; $1500.

Dr. Carmichael, 441 Water Street verandah, $100.

Jacob Brown, 599 Homewood, Ave., stable; $140. Contractor John Meharry.

R. C. Braund, Park Street, enlarging dwelling $300.

Mrs. Sarah B. Wylder, Park Street, dwelling $1000. Contractor, James Deline.

A. Woods, Lock street, dwelling $1200.

John Grady Park Street south, bake shop; $550.

J. Cameron, 441 Reid Street, dwelling contractor Gray.

Baord of Education, enlarging school Murray Street, $4406. Contractor W. J. Johnston.

F. Hoolihan, Cedar Street, dwelling $1200. Contractor T. F. Hoolihan.

Mrs J. McPherson 309 Reid Street verandah, $150. Contractor, T. F. Hoolihan.

Fred. Middleton McDonnell Street, dwelling, $1050. Contractor Samuel Trew.

Isadore Goselin, 515 Romaine Street dwelling, $700.

PROGRAM FOR S.A. BAND CONCERT

First of the Season to be Given To-night

The program for the first concert of the season by the Salvation Army band at Victoria Park to-night is as follows:

March—The Leeds.
Selection—Songs of Gladness.
Selection—Songs of Early Days.
March—Candidate.
Trombone Solo—Drink to me Only with Thine Eyes—Bandsman Sandford (with band accompaniment.)
Selection (coronation).—Crown Him.
Band Song—Jerusalem.
March—U.S.A.
Hymn—Tallis' Evening Hymn.
God Save the King.

OBITUARY

The Late J. H. Barkey

John H. Barkey passed away Sunday evening at the resicence of Mr. John Frost, 504 Albert Street, at the age of thirty-one years. He is survived by his widow, his mother and one sister, Mrs James Lewis, of this city.

The funeral will take place Wednesday afternoon at 2.30 o'clock, from the residence of Mr Frost to the Little Lake cemetery. Service at two o'clock conducted by Rev. J. G. Brown.
The late Daniel Sheehan

The Late Daniel Sheehan

A life-long resident of Douro passed away yesterday at 1.30 o'clock in the person of Mr. Daniel Sheehan, aged 68 years. He is survived by a widow, two daughters, Misses Cathleen and Ellen and two sons, Messrs. Joseph and Michael.

The funeral will take place at nine o'clock Wednesday morning from the late residence, lot 2, concession 4, to St. Joseph's church, Douro, and thence to St. Joseph's cemetery.

YOUTHS WARNED NOT TO REPEAT

Charged With Vagrancy They Get Some Good Advice

Two well-known local young men appeared in police court this morning after a week's remand, being charged with vagrancy. They were discharged with a warning from the magistrate as to what would happen them if they persisted in following an evil course. The two young fellows, according to the chief of police, have been lying out late at nights in outhouses. The chief, however, said that he preferred not to give any evidence against them, owing to the respectability of their parents.

"The best day's work you can do," the magistrate remarked, is to say 'I'm going to cut all this out.'"

WHO'S COMING AND GOING

Mr. Arthur Emmerson of Galt spent Dominion Day at his home here.

James Thompson, M.P.P. of Havelock was in the city to-day.

Mr and Mrs J. H. Miller have returned from Toronto, where they spent Dominion Day.

Mr and Mrs. James Brown and Miss Gladys of Meredin, Conn., are guests of Mrs. D. Allison, Water St.

Miss Winnifred Courtney, of South Bend, Ind., is the guest of her parents, Mr. and Mrs. E. Courtney, East City.

Dr. McClelland, Brock street, left this morning to visit Chicago and other western hospitals for one month.

Miss Winnifred Heaslip, of the Marget Cox Home for Girls office staff, is spending her vacation at her home in Nestleton.

Mrs. Thomas Rehill and Master Harold, have returned home from Sulphide, Ont., where they visited Mrs. R. L. Crerar, on Dominion Day.

A.S.W.G. Garden Party

All Saints' Women's Guild will hold a garden party at the home of Mrs. D. J. Lundy, Aylmer street, on Monday evening, July 10th. Band in attendance. Admission 10c.

294th Bargain Annex Event — The CRESSMAN Company Limited — Wednesday, July 4th, 1911

Bargain Annex
Registered.

Attend This Week's Annex Wash Goods Event--Big Snap

25c to 50c Values From the Wash Goods Section For Our Big Annex Sale at Fifteen Cents the yard

The greatest price cutting this department has ever seen—20 pieces of Novelty Wash Dress Goods, that have sold regularly from 25c to 50c yard; materials are Crepes, Muslins and fine quality Dress Zephyrs, mostly light and medium patterns, see window display; be here on the opening of the doors Wednesday at 8.15 a.m. Your choice in the Annex per yard **15c**

—See Window—

MEN'S $10 & $12 SUMMER SUITS

TWO PIECE STYLE

IN THE ANNEX WEDNESDAY $5.69

New Summer two-piece Suits for Men in light, medium and steel grey, single and double breasted styles, all sizes, 34 to 40, regularly $10 and $12. Annex Bargain Wednesday.................. **$5.69**

Come Early While We Have Your Size.

LADIES' BLACK PARASOLS AND UMBRELLAS

SILK AND WOOL GLORIA TOPS, NEW HANDLES

New Fancy hook and Long Straight Directoire handles in a good assortment, splendid strong forms—Parasols and Umbrellas that are worth fully $1.50. On sale as a Wednesday leader in the Annex at each.................................... **89c**

See Window

Did You Get a $2.50 Shirt Waist Wash Dress Last Wednesday For 99 Cents.

The second lot of these Shirt Waist Dresses on sale in this week's Annex—White ground with black, brown and mauve striped patterns, wide bias fold trimming on Skirt and rows of 4 inch tucks front and back of blouse; also detachable white linen collar. A big value suit at $2.50 An Annex Leader

Wednesday at Only 99 Cents Each

SUMMER LINGERIE
FINE WHITE NIGHT GOWNS AS AN ANNEX LEADER
79c. $1.00 AND $1.50 VALUES

3 Styles in Dainty White Summer Gowns, trimmings of lace and fine embroidery, on fine soft finished Lonsdale and modapolams, all sizes 54 to 60—Gowns that would sell quickly at the regular prices $1.25 and $1.00 Wednesday Annex Leader.................. **79c**

See Window

RUSH PRICES ON MEN'S UNDERWEAR 79c

A Clearance of Men's Balbriggan Underwear Wednesday—Shirts and Drawers, all sizes 34 to 44, Imperial and Penman makes, even mill prices are shattered in this week's Annex Clearance. At per garment...... **29c**

See Window

Store Opens 8:15 — **The CRESSMAN Company Limited** — Store Closes 5:45

WEDDING BELLS

HURTUBISE—HOXEY

The wedding took place at Galt on Thursday, June 29, of Miss Cathleen Hoxey, of Paris, and formerly of Peterborough, to Mr. Eugene Hurtubise, of this city. Rev. Father Cassidy officiated at the ceremony, which took place in the church of the Sacred Heart.

WHATMAN—ST. CLAIR

A very pretty wedding took place last night at the home of Mr. and Mrs. John Whatman, 503 Louis street, when their son, William John Whatman, was united in marriage to Miss Maud St. Clair.

The bride was attired in white silk and was supported by Miss Annie M. Reid, who wore a most becoming costume of steel grey silk. The groom was assisted by a brother of the bride, Mr. Ernest St. Clair.

After the ceremony, which was performed by Rev. W. C. Riddiford, of the Park street Baptist church. The bridal party and guests sat down to the wedding repast.

During the evening an address was read by Mr. Fred Hall, on behalf of the girl friends of the bride, from the Canadian Cordage company, who presented her with a handsome parlor rocker, as a token of their esteem for her.

Among those present were: Mr. and Mrs. John Whatman and family, Miss F. Sharp, Mr. and Mrs. Carr, Mrs. Matthews, sister of the groom; Mr. and Mrs. Fred Hall, Mrs. E. Redman, Masters R. and J. Whatman, Mrs. Fitzpatrick, Misses E. and K. Fitzpatrick, Mr. A. Everett, Miss A. Hesch, Mr. Seth Adlam, Mr. John Fitzpatrick, Mr and Mrs. W. St. Clair, Misses St. Clair, of Tweed, and Mr. A. Huffman.

Mr. and Mrs. W. J. Whatman will reside at 503 Louis street.

The National Catholic Educational Association meeting in Chicago has denounced the Carnegie Foundation as claiming at the de-Christianization of "education."

WEDDING PRESENTS

CHINA, GLASS, DINNERWARE, WALL PAPERS

10,000 rolls Wall Paper, purchased at less than manufacturer's cost. Come expecting bargains. The stock is new, made for the spring trade. Also a large shipment of Fancy China, Dinner and Tea sets. You can have absolute confidence in every purchase as there is no possible chance of making a mistake, the goods are new and up-to-date.

A few prices, no room for much detail:

FIRST OFFER
20 patterns in **Wall Paper** suitable for hall, dining rooms, fully grounded stock, all the leading colorings. We will furnish enough paper for any room up to size 13x15, complete with 18 inch border, for.................... **$1.19**

SECOND OFFER
A good choice of gilt parlor papers, with 18 inch border, 12 rolls and 20 yards border for.................... **$1.79**

THIRD OFFER
500 rolls embossed gold parlor or hall papers, regular 25c roll, clearing at.................... **10c**

CHINA AND GLASSWARE

10 Fruit Sets, 13 pieces, floral patterns, prettily shaded in green, with gold tracings, regular $3.00, set for.................... **$1.65**

20 white English China Tea sets, with 3 gold lines, consisting of 12 cups, 12 saucers, 12 plates, 1 bowl, 1 cream jug, all for.......... **$2.19**

17 Dinner and Tea sets, 97 pieces combined, 5 colors to choose from, for the low price complete.................... **$5.65**

$20 Dinner and Tea sets, 97 pieces, very fine china, decorated in limoges colorings, for a few days we will offer these sets at.......... **$12.98**

SILVERWARE

Spoons, Forks and Knives, 1 dozen each lot.................... **$4.49**

We are safe in saying that no other store can offer you such values because you positively buy at less than you would have to pay elsewhere.

Toronto 262-4 Queen W. — **Routley's** — Peterboro 379 George-St.

Thursday Morning Sale of Fancy Parasols

(STORE CLOSES THURSDAY AFTERNOON AT 1 O'CLOCK)

For a Thursday Half Day Sale we will sell all our Fancy Silk Sunshades at less than manufacturer's prices. We have grouped them into two lots and priced them away below regular prices :—

FANCY SILK PARASOLS, formerly sold at $2.50, $3.00, $3.50 and $4.00.

Your Choice Thursday Morning for **$1.98**

See Window

FANCY PARASOLS, formerly sold at $1.50, $2.00 and $2.25. Thursday morning

Your Choice for **98c**

See This Line in Store

Harry Adams

The July Savings Sale Begins To-morrow Morning

Wash Skirts only 98c

These Skirts are made out of the remnants of Percales, Ducks and Indian Heads by a leading maker at the end of his season and this is the secret of this price which is less than cost of material, each......... 98c

$5.00 Panama Skirts $3.98

An extra Skirt will come in useful on your vacation whether it be to the city or up the lakes. We are showing some new styles made of Black Panama. Regular $5.00 lines, at.................... $3.98

Blouses

We are showing the biggest range of Wash Blouses ever shown in Peterborough. Hundreds of dainty styles in high or Duck neck, long or kimona sleeves. All arranged ontables for easy choosing. Prices run — 98c, $1.48, $1.98, $2.98, $3.98 .... $4.98

American Silks and

And mercerized Foulards in assorted designs and shadings of navy, king's blue, sky, tan and green. 29c values, a yard 21c

Wash Suitings

Including Repps, Diagonals and Mattings, in sky, champagne and tans. Especially good for separate coats or skirts. 25c qualities, a yard...................... 19c

Dress Ginghams

In check and stripe designs and assorted colours. A cleanup of short lengths in qualities worth up to 15c. While they last, a yard .... $8\frac{1}{2}$c

Dress Muslins

In stripe and floral effects, mostly light grounds. Make up dressy and cool for hot weather wear. 15c values, a yard $9\frac{1}{2}$c

Women's White Dresses $2.98 to $35.00

White is most popular in Women's Wash Dresses this season. We are showing an immense range from the lawn at $2.98, and the fine marquisettes at...... $35.00
— Dozens of styles and All Sizes to Choose From —

Secure Your Share

HOUR SALES EACH DAY

Watch windows — Biggest Values Yet

Wednesday the 5th, 10 to 11 a. m.
DRESSING SACQUES.......................... 69c
Worth up to $2.00

Wednesday the 5th, 3 to 4 p. m.
DRESS MUSLINS .... $7\frac{1}{2}$c
Worth up to 15c

Thursday the 6th, 10 to 11 a. m.
10 and $12\frac{1}{2}$c CRETONNES.......................... $5\frac{3}{4}$c

Friday the 7th, 3 to 4 p. m.
WHITEWEAR WORTH UP TO $2.00 98c
Skirts, Gowns, Slips

Saturday the 8th, 10 to 11 a. m.
LINEN TOWELS, Each.................... 8c
Worth 25c pair

Saturday the 8th, 3 to 4 p. m.
BLOUSES WORTH UP TO $1.50 for.... only.......................... 49c

15c Nainsook $11\frac{1}{2}$c

This special in Nainsook should attract the attention of the woman who makes her own Whitewear. A fine even weave and a yard wide, 15c quality, a yard .... $11\frac{1}{2}$c

10c Towelling $6\frac{1}{2}$c

250 yards of Bleached all linen Towelling, suitable for dish towels, 18 inches wide 10c quality, a yard.............................. $6\frac{1}{2}$c

$2.50 Parasols $1.79

Black Parasols with silk and wool tops, 23 inch frame, bulb runner and carved or mushroom ebonoid handles in black or colours. Each.................. 1.79

Dress Ducks

For children's wear or women's house dresses, in navy and cadet blues and cardinals, stripes, spots and floral designs. 15c values, a yard.................... $11\frac{1}{2}$c

Verandah Squares about Half Price

A splendid assortment of Matting Rugs especially suited for verandah use, made of fine quality matting with finished ends. Oriental colours of blue green, brown and red.

1x2 yards 39c	3x3 yards $2.95
2x2 yards 99c	3x3½ yards $3.25
2x3 yards $1.50	3x4 yards $4.95

Chintz Covered Cushions 2 for 75c

18x18 inch chintz covered cushions with filling or silk floss that will not matt or get lumpy. Useful for verandah or boating purposes. During this sale 2 for 75c

$1.75 Tapestry Rugs 98c

Tapestry hearth Rugs 27x54 inches woven in good axminister designs and finished with neat borders. Heavy linen back with close worsted woven face. Regular value would be $1.75. Ten Day Sale, each 98c

$1.00 Lace Curtains for 75c

—33 only pairs of white Nottingham Lace Curtains 48 incqes wide and 3 yards long. Have conventional border with new stripe centre finihsed with lock stitched edges. Best dollar line for a pair......... 75c

$15.00 to $17.95 Silk Coats only $10.95

—We have only 10 Silk Coats left most of them being made of Bengaline corded silk in styles and sizes snitable for elderly ladies'. A few are full length taffetas. Prices were $15 to $17.95 Choice.................................. $10.95

TURNBULL'S
THE HOUSE THAT VALUE BUILT

Verandah Screens—How about a Verandah Screen for your Summer Cottage? We are showing a nice line made of split bamboo slats tied with heavy cord. This allows a free circulation of air and yet breaks the glare of the sun. Each complete with cords and pulleys. Sizes and prices as below:

5 feet wide 85c	10 feet wide $1.75
6 feet wide $1.00	12 feet wide $2.00

all with 8 foot drop.

CITY COUNCIL CONSIDERED POWER, MILK, FIRE AND PARK MATTERS AND ADJOURNED

Legislators Will Rest up for Two Months—Dickson Co. Want $200,000 for Power Property—Will Vote on By-laws on July 28th—Ald. Buller after the Milk By-law

[illegible] council last night, when toward the close of the meeting it was moved that the by-law governing the fire station and passed at the previous meeting, be repealed.

Ald. Edgar had in mind the clause which compels the fire chief to report all intended engagements or dismissals to the fire, water and light committee before taking action.

The motion was defeated.

Ald. Morgan, as chairman of the committee, said that the chief was satisfied and that everything was all right.

Mayor Morrow and all the members of the council were present, and after the business of the evening had been concluded, council adjourned for two months.

MILK BY-LAW.

Ald. Buller gave notice that at the next meeting he would bring in a motion asking that the milk by-law be amended to allow of the clause calling for all milk to be delivered in bottles being withdrawn. Ald. Buller said that the price of milk was going to be raised to ten cents if the by-law was enforced.

POWER OPTION.

Ald. Bradburn read the report of the Power committee as follows:

To the council of the city of Peterborough:

Gentlemen,—Your Power committee beg leave to report and follows:

1. We have received from the Dickson company, of Peterborough, an option on their power property at Lakefield, at a purchase price of $200,000.00. The option is to remain open to acceptance until the first of September, 1911, but if the city proceeds before that date to ascertain the cost of development and transmission to Peterborough of electric power from the said water power and also before that date shall have passed a resolution in council to submit a by-law to the ratepayers to authorize the raising of the sum necessary to purchase and develop the water power and for generating and transmission of electric power from there to Peterborough, the option to remain open to the first of November, 1911. In the event of the acceptance of the offer, the purchase [illegible] is to be paid not later than the first day of November, 1912, and no interest shall be charged on the purchase money before the first day of January, 1912, neither from the period thereafter to the first of November, 1912, provided the company retains possession and receives rents and profits. Acting on the authority given by the council at its last meeting, your committee has taken steps towards securing the services of a competent engineer to make a full report on the property and its development and use.

2. We had a meeting with representatives of the Otonabee Power company in regard to their request respecting a lease from the government of dam No. 4 on the Trent canal, and are to meet them again.

All of which is respectfully submitted.

W. G. MORROW,
Chairman.

FINANCE COMMITTEE.

The report of the Finance committee recommended the granting of $400 to the West Peterborough Agricultural Society, and that a number of accounts be paid.—Carried.

MONEY FOR PARKS.

The recommendation of the Manufacturers' Committee that a by-law be prepared for submission to the electors asking for $24,000 to be expended on property for park purposes in the south, west and east parts of the city, was carried.

Ald. Metheral thought the amount somewhat large and asked if a smaller sum could not be put before the people through cheaper properties being selected. He also wanted to know just what properties the committee had in view.

Ald. Buller, as chairman, said that the committee had an option on the Chamberlain property on the Boundary road in the west end, extending from Sherbrooke street to King street. In the south, property at the King Edward school was available and in the east there were park sites at the corner of Hunter and Mark streets and at the river front, known as the old McAllister property. The option on this last property is for $8,750. The by-law will be submitted to the ratepayers on July 28th. A straight majority is needed to pass this measure.

VOTING JULY 28.

By-laws to fix the assessment of the Peterborough Lock Manufacturing Company and B. F. Ackerman and Sons were passed. These will also be submitted on July 28th and will require a three-fifths majority of the total votes.

By-laws authorizing the grant of $400 to the West Peterborough Agricultural Society and one authorrizing the closing of that part of Water street north, required by the Auburn Power Company, in connection with their raceway, were passed.

UNIFORMS FOR FIREMEN.

The Fire, Water and Light Committee report, read by Ald. Morgan, contained a recommendation that Geo. Ball be given the contract for the firemen's uniforms at $345. His was the only tender. The report also recommended that the fire chief be given permission to attend the international convention of fire chiefs at Milwaukee, commencing September 19. The chairman of the committee or the mayor may also take in the trip. Expenses will be paid. The report was adopted.

The city trust commissioners will be notified that the plans and specifications for the improvements at the police station are satisfactory to the council.

The city solicitor was authorized to sign the agreement which gives the C.P.R. the right to lay a siding across Sherbrooke street at the east end. The company has already signed.

[illegible] CEDAR HEDGE.

Ald. Duncan reported that he had a tender for a cedar hedge along the south side of the Public Library for $38. His committee were authorized to take action.

REFUND ORDERED.

Ald. Metheral had a list of accounts paid by Mrs. Andrew Grant, of Bolivar street, which she incurred and paid on account of a faulty sewer. It was decided to refund Mrs. Grant $29.80.

Ald. Buller held that the city officials responsible for the work should have that amount deducted from their salary.

Ald. Duncan sparred with the Mayor as to who the officials were, but the names of the neglectful ones were not forthcoming. The mayor put Ald. Buller's motion before the council and it was lost.

CLAIM FOR DAMAGES.

T. Kinnear wrote asking $25 as damages to his stock in his warehouse from a flood of water. He suggested that a drain be constructed on Dalhousie street. The matter was referred to the Legal Committee.

Mr. T. Q. Quartermain asked for two weeks' holidays and was granted them. The city clerk and Ald. Metheral were authorized to attend the meeting of the Ontario Municipal Association in Toronto in August.

DON'T FORGET
Grand Moonlight Excursion To-night Tuesday July 4, per Str. Otonabee. Boat Leaves Wolfe St. Wharf 8.10 p. m. St. Ry. Wharf 8.30. Tickets 25 Cents

TO HAVE EVENING ON THE WATER

Regatta and Flotilla for the Belmont Club

On the evening of the 12th of July the Otonabee river will be the scene of a regatta and flotilla under the auspices of the Belmont club. There will be several open events in the regatta and those entering will be eligible to take part in the flotilla and later the dance.

The flotilla will be a new departure in this city, and will no doubt be well patronized. A large number of canoes will be headed by launches. The crafts will all be decorated with Chinese lanterns and should present a pleasing scene.

Meeting of No. 2 Ward Electors

A meeting of the supporters of Mr. Borden and Mr. Whitney, will be held on Wednesday, evening, July 5th, at Young Conservative Committee Rooms to elect delegates to the annual convention on July 18. Full attendance requested.

BY ORDER. 4d

Annual Excursion

The annual excursion of George street church Sunday school will be held on Thursday, July 6th, per steamer Otonabee to Idyl Wild. Boat leaves Wolfe street wharf at 8 a.m. calling at Street Railway wharf. Fares, adults 50c Children 25 cts. The orchestra of the school will furnish music.

A nurse saved 70 infants from an incubator at an amusement resort fire in Chicago.

Taking the **Artistic Merits** and **Permanency** of Photographs for granted, the next consideration is **Promptitude**—That's one of our strong points.

THE ROY STUDIO
140½ Hunter Street.

The Stoney Lake Navigation Co.

Steamers will connect at Lakefield with morning, afternoon and evening trains for all points on Lakes and return the following morning, connecting with 9:30 a.m. and 4:55 p.m. trains.

Rutherford Grimes
Bus Line for
Chemong Park

TIME TABLE

Peterborough at....................	7.00
Chemong Park....................	7.45
Peterborough, to connect with boat....	8.30
Chemong	9.30
Peterborough, to connect with boat....	4.00
Chemong....................	4.45
Peterborough....................	6.15
Chemong....................	7.00
Thursdays & Sat'ys leave Peterborough	1.30
Chemong....................	2.15
Tuesdays and Thursdays	
Peterborough....................	7.45
Chemong....................	10.00
Saturdays	
A late bus will leave Peterborough at	10.15

GARAGE
195 Simcoe Street, Peterborough
PHONE No. 841

INVICTUS

The Name on the Sole

The "Invictus" name and trade mark on the sole means a great deal to any shoe buyer.

It means footwear that will stand up under every test for fit, style and wear.

It therefore means more for your money, as well as for your feet and for your sense of pride as to appearance.

Behind that trade mark is the assurance of an honest made shoe.

The shoe you should always buy—$5 00 per pair.

J. T. STENSON SONS
364 George Street

Summer Session

Students may enter any day. Open entire year. Now is a good time to enter. Largest trainers in Canada. Graduates get best positions.

Thousands are studying at home.

Exclusive right of the "Famous Bliss Book-Keeping System" for Ontario. "Actual Business from Start to Finish."

Write for particulars.

Peterboro' Business College
GEO. SPOTTON - President

GO-CARTS, BABY CARRIAGES, EXPRESS WAGONS, COASTERS, HAMMOCKS

Our immense stock of these goods, for which it is well known we are headquarters, is still large, and in order to clear out everything early in the season, we will sell the balance

At Greatly Reduced Prices

This affords an opportunity that is worth looking into, whether you buy or not. The latest in Ladies' and Gents' Hand Bags and Satchels. Large stock.

B. SHORTLY Sign of the Horse, 373 George Street

PETERBORO' SATURDAY JULY 8
1 DAY ONLY

YOUNG BUFFALO WILD WEST

WORLD'S WONDER SHOW

The Dreams of Others Melted Into Substance
WHOLLY UNLIKE ALL OTHERS IN ITS CLASS
UNINFLUENCED BY ANY COMBINATION OF CIRCUS INTERESTS

Peerless Rifle Shot of the World

ANNIE OAKLEY

Hundreds of Stupendous Startling Sights
An Arena Teeming With FLYING HORSES and Human Forms in Daring, Dangerous and Difficult Deeds
THRILLING RACES
Oriental Horsemen
ROUGH RIDERS
Cossack Equestrians
FURIOUS TARTAR CENTAURS
5 STUPENDOUS SPECTACLES 5

TYPICAL RIDERS FROM EVERY LAND
Participants by the Hundreds
IN EVERY FIELD OF AMUSEMENT ENDEAVOR
Men and Women Who Know No Failure
ANNIE OAKLEY AMBROSE MEANS CAPT. BOGARDUS
Curtis Liston Capt. O. D. Stevens Young Buffalo Fred Burns
Prairie Rose Buffalo Vernon Montana Jack Maud Burbank
Trained Buffalos Acting Bulls Educated Mules
Indians Vaqueros Cingalese Rangers
Cowboys Rurales Militiamen Cossacks

MORE FEATURES THAN ALL OTHER SHOWS COMBINED

2 SHOWS DAILY 2 At 2 and 8 P.M. | The Parade of the Century On the Public Streets 10 a.m. | DOORS OPEN AT 1 and 7 P.M.

ROUND TRIP EXCURSIONS FROM EVERYWHERE

O'Keefe's

"Gold Label" is just the kind of Ale that you would expect The O'Keefe Brewery to brew—a rich, creamy, delicious old Ale—that is wonderfully wholesome and nutritious.

No cork screws needed to open the bottles—they are sealed with Crown stoppers.

"The Beer That Is Always O.K." 147

O'K

WATERPOWER IN CANADA

Nearly $200,000,000 Already Invested In Power Plants

The following table shows the extent to which the development of waterpower has proceeded so far in Canada:

Province.	Invesmtent.	H.P.
Alberta	$ 9,425,000	81,700
British Columbia	18,393,000	134,315
Manitoba	14,470,000	58,000
New Brunswick	836,000	36,792
Nova Scotia	370,500	2,137
Ontario	84,265,100	801,536
Pr. Edward Island	10,000	44
Quebec	70,872,200	563,156
Saskatchewan	....	385,000
	[illegible]	2,062,680

CROPS OF CANADA

In Ten Years Grain Production Has Increased in Value 210 Per Cent.

The crops of Canada last year reached in value the sum of $532,992,100. Of this amount grain crops made up $330,492,400. These grain crops have shown an increase in value of 210 per cent. since 1900. Wheat, consisting of both spring and fall varieties, is cultivated from the Atlantic to the Pacific oceans, the largest areas devoted to this class of crop being in the provinces of Saskatchewan, Manitoba, Ontario, and Alberta. Oats form one of the principal stock feeds, and along with corn and wheat is quite largely used in the cereal food industry. Barley is one of the grain crops that is rapidly coming to the front. Rye is one of the least important of the cereal grains and its production is chiefly confined to Ontario. Field pease is another of the crops which has helped to swell Ontario's large crop production, about ninety per cent. of this crop being raised in Ontario. The production of the buckwheat crop is greatest in Ontario, Quebec and New Brunswick, very little being produced in the Western Provinces. Mixed grains for both grain and fodder production are grown extensively in Ontario and in some sections of both the eastern and western provinces. Flax is largely grown in the prairie provinces, and is used as a feed for stock and for the manufacture of linen. Southwestern Ontario is the section which produces most of the bean crop; the counties of Kent and Elgin supplying nearly one-half of all the beans grown in Canada.

SIR JAMES WHITNEY
Premier of Ontario

OUR LIVE STOCK

Improvement in All Classes is Reflected in Statistics

The live stock of Canada is valued at $600,000,000. During the year 1910 there were imported into Canada 3,227 pure-bred horses. Of these, 1,985 were of the draft breeds, and 492 of the light legged sorts. Not only in this way is our horse stock rapidly improving, but it is increasing at a reasonably rapid rate, the gain, from 1907 to 1910 being nearly 30,000 head.

The increase in 1910 in the value of cattle was $27,000,000. The improvement is reflected in the increase of trade at Toronto and Montreal where the cattle marketed show a decided improvement in numbers, and a better finish. The increase of trade in cattle at Toronto alone in 1910 over 1909 amounted to 34,539 head.

The estimated increase in the value of sheep in Canada in 1910 over 1909 amounts to $84,000.

Statistics show that the swine population of Canada in 1910 was more than 600,000 short of 1907. It was also less than in 1909 by an estimated valuation of $7,844.

HON. WALTER SCOTT
Premier of Saskatchewan

In the past ten years alone the aggregate clearings for the leading centres of the Dominion have expended remarkably, as the following figures show:

Total clearings, 1901:	$1,871,061,725
Total clearings, 1910:	6,153,701,587

An early approachment between Spain and the Vatican is foreshadowed

The old princes and monarchs of Europe sometimes ruled not wisely but too much, but they all drank the best beer brewed—when they could get it.

"Salvador" BEER

was by all odds the best brewed in Europe for centuries and is the best to-day.

The Reinhardts' secured the secret formula for this famous brew and they alone have the sole right to make it on this side of the Atlantic.

"Salvador" Beer is brewed scientifically from choice Bavarian Hops, selected Barley Malt and pure sterilized spring water. Do you wonder that it has become Canada's most famous beverage?

Brewed and Bottled by
REINHARDTS' OF TORONTO
2621

Local Agent—ALEX. ELLIOTT, Peterborough. Telephone 719.

SIRES AND SONS.

Lord Decies, who married Vivien Gould, is master of the Thanet Harriers, which pack dates back to 1760.

Paderewski, the pianist, is a commander of the order of the Crown of Italy. King Humbert decorated him in 1898.

Eddie Foy, whose real name is Edward Fitzgerald, was born in New York city, but made his first public appearance as a clog dancer at an entertainment given for Chicago newsboys.

Oliver Wendell Holmes, justice of the supreme court, was wounded in three different battles of the civil war. His father, Dr. Oliver Wendell Holmes, went to the front to bring him home.

Lord Aylmer (Baron de Balrath) is an Irish peer who, like his father, has never lived outside of Canada. Recently he celebrated his seventieth birthday. For some years he has occupied the post of inspector general of Canadian militia.

Sir William Smith Crossman, who has served as mayor of Cardiff, Wales, was a laboring man when first elected to office. The late King Edward became so interested in him that he knighted Crossman during his visit in 1907. He is a man of simple tastes and broad ideas and is active in civic affairs.

Pert Personals.

How to get rich: Work like Thomas A. Edison and spend like Mrs. Hetty Green.—Galveston News.

If you think it's easy to lose a good man, look at General Theodore A. Bingham.—Hartford Courant.

The latest Mrs. Nat Goodwin is said to have written a book. If all the other Mrs. Nat Goodwins buy it she will have a "best seller."—Denver Republican.

All Saints' football team was defeated at Brooklin on the holiday in the first of the semi-finals forr the Midland League championship. The score was 1—0. St. James' and O.G.E. teams play to-night.

EAST CITY

COAL

And Wood Yard

MAIN OFFICE—111 Hunter Street East
Phone 96

All sizes of the best mined Coal delivered promptly to all parts of the city. Terms strictly cash.

JULY PRICE

Egg......$7.20 ton | Nut......$7.45 ton
Stove......$7.20 ton | 1 2 ton $3.70
Pea or No. 2 Nut......$6.50
Mixed Wood, $4.50 per cord. First class Tamarac

WEIR & O'BRIEN
ARCH. WEIR JAMES O'BRIEN

BICYCLES
AND
BICYCLE SUNDRIES
MOTOR CYCLES
Motor Boat Supplies
Competent Repair Men at Your Service
F. J. R. MacPherson Co.
LIMITED
341 Geo. St. Both Phones 386

COAL
COAL
COAL
COAL

Phone Bell 116

Machine Phone 116

BURN "OCCO" SCRANTON
COAL
"THE VERY BEST"

COAL! COAL!

We sell the Genuine
D. L. & W. SCRANTON COAL
which always gives satisfaction

JULY CASH PRICE
Egg and Stove ... per ton $7.20
Chestnut ... " 7.45
Pea ... " 6.50

W. SCOTT CO.
Limited
Both Phones 264

Lehigh Valley
COAL
Best in the World
— July Prices —
will be as follows:—
Egg and Stove Coal $7.20 per ton
Nut Coal......$7.45 per ton
Pea Coal......$6.50 per ton
Also first-class Hardwood $6.00 per cord. Cutting & splitting extra
— FOR SALE BY —
J. E. A. Fitzgerald
Both Phones 111

IMITATION is the most sincere form of flattery. That is why some dealers advertise various kinds of Scranton Coal
There is only one genuine—that is the
D. L. & W. SCRANTON
We sell it at the following prices for July
Stove and Egg......$7.20
Chestnut......$7.45
Pea Coal......$6.50
Hardwood......$6.00 per ton
First-class mixed wood $4.50 per cord.
Cutting and splitting extra.
R. Hicks & Co
248 MURRAY STREET

Coal Results

¶ We sell the very best quality of hard coal, as good as we know how to.

¶ Are you getting results from the coal you are now using? Are you sure it is good? Are you burning it the right way?

¶ There is a deal of difference in how you handle the range or furnace. Our long experience tells us that fact, and we are ready to advise any in doubt as to the best way to make use of coal as fuel.

JULY PRICES FOR COAL
Egg and Stove $7.20 per ton
Nut $7.45. No. 2 Nut $6.50 per ton
THE PETERBORO FUEL & CARTAGE CO
LIMITED
182 Charlotte St. Telephones—(Bell 261 270, (Machine)—20.
134 Aylmer St. Tel. Bell 302

The ONTARIO CONSOLIDATED MINES, Limited.
AUTHORIZED CAPITAL $350,000.00
PAR VALUE OF SHARES 25c EACH
40 acres in the richest part of Cobalt, the world's most famous Silver Field. 4 acres prospected, showing 6 well defined calcite veins. Shaft 60 feet deep and all necessary buildings on property.
Write for prospectus, maps and special letter.
APPLICATIONS FOR STOCK FILLED IN ORDER OF RECEIPT.
FOR FURTHER PARTICULARS APPLY
MERSON & CO.
Members Standard Stock and Mining Exchange
16 KING ST. WEST, TORONTO, CANADA.

LOCAL NEWS ITEMS

The statement in the Review report of the Snowden and Murphy store fire that match cases having been placed near the safe gave the fire a suspicious appearance, was decidedly incorrect, and the Review takes this opportunity of correcting a regrettable error.

The delegates from Knox Church to the conference at Whitby, in connection with the Young People's Missionary Movement of North America, are Misses A. McFarlane, Helen McKenzie and Bernice Garside.

The conference opened last night and will be continued till Sunday night.

Charlotte Street residents, west of Maitland Avenue, are in a dilemma. The granolithic sidewalk at one point has gone up in the air, and not even Chief Thompson, who habitates that locality, can remedy the upheaval One man says its the frost, another the heat and a third blames the recent earthquake, which was prominent at San Francisco.

The changes in the Anglican diocese of Toronto, following the appointment of Rev. C. A. Seager, of St. Cyprian's to be rector of Vernon, B.C., were completed with the announcement of the appointment of Rev. A. J. Reid, of Campbellford, to become rector of St. Mark's, West Toronto. Rev. Mr. Reid succeeds Rev. R. Seaborn, who follows Rev. Mr. Seager at St. Cyprian's.

The Grand Trunk station is taking on a brighter hue to-day. Mr. Turnbull, foreman painter on the Northern division of the G.T.R., with his gang of men, is in the city painting the Grand Trunk buildings and semaphores. The station is receiving the usual colors, yellow and red and a day will see an improvement in its appearance.

Miss M. L. McConnell, school teacher at S. S. No 2, Smith, was presented with a book of Tennyson's poems by her pupils last Friday.

EXCURSIONS TO WESTERN CANADA

The Grand Trunk Railway system announce that on Tuesdays, June 13th and 27th, July 11th and 25th, August 8th and 22nd, September 5th and 19th, 1911, Homeseekers' Excursions will be run from all stations in Ontario and Quebec to Western Canada, via Chicago, and Duluth or via Chicago, St. Paul and Minneapolis, at reduced round trip fares.

The well-known double track line of the Grand Trunk from the East to Chicago appeals to the traveller, and with the superior train service that is offered by this line, including the famous "International Limited" from Montreal daily at 9 a.m., and which is the finest and fastest train in Canada, many passengers will be attracted this way. The route via Chicago is a most interesting one, taking passengers through the principal cities and towns in Canada and in the States of Michigan and Indiana. In addition to this a choice of seven lines between Chicago and St Paul and Minneapolis is offered.

Owing to the great number of Canadians who reside in Chicago, St. Paul, Minneapolis, Duluth and other cities en route, there is no doubt that the Grand Trunk will find many patrons who will take advantage of the opportunity thus afforded them for a brief visit at the stations with their friends.

Canadian citizens are exempt from so-called Immigration examination, and there is no detention at any point.

Baggage is carried through the United States in bond without requiring any special attention on the part of the passenger. Inspection is not necessary at any of the points at the Border.

Another feature that will appeal to the home-seeker is the comfortable transfer at points like Chicago, St. Paul and Duluth into freshly ventilated clean cars, avoiding the necessity of travelling a long distance in the same car.

In addition to the above routes, the sale of tickets is also authorized via Sarnia, and the Northern Navigation Company's magnificent steamers across Lake Huron and Lake Superior.

For further particulars apply to any agent of the Grand Trunk Railway System, or write to Mr. J. Quinlan, District Passenger Agent, Bonaventure Station, Montreal, or Mr. A. E. Duff, District Passenger Agent, Union Station, Toronto.

SPRIGS OF SPORT

LUSH BEAT THE BISONS; MACK HOT AFTER DETROIT

Athletics Took a Double-header and Are Only Half a Game Behind Tigers,

BASEBALL YESTERDAY.

Eastern League Standing.

Rochester	45	22	.672
Baltimore	43	26	.623
Toronto	38	31	.551
Montreal	30	31	.492
Buffalo	29	33	.468
Jersey City	26	36	.419
Newark	25	36	.410
Providence	24	45	.348

Monday scores: Toronto 5, Buffalo 3; Baltimore 5, Jersey City 2.

Tuesday games: Toronto at Rochester (a.m. and p.m.), Montreal at Buffalo (a.m. and p.m.), Providence at Baltimore (a.m. and p.m.), Newark at Jersey City (a.m.), Jersey City at Newark (p.m.).

National League Standing.

Clubs.	Won.	Lost.	Pct.
New York	42	25	.627
Chicago	41	26	.612
Philadelphia	41	26	.612
St. Louis	38	28	.576
Pittsburg	37	29	.561
Cincinnati	29	38	.433
Brooklyn	24	41	.369
Boston	15	52	.224

Monday scores: Brooklyn 8, Boston 3; Philadelphia 7, New York 3.

Tuesday games: Boston at Brooklyn (morning and afternoon), New York at Philadelphia (morning and afternoon), Cincinnati at Chicago (morning and afternoon), St. Louis at Pittsburg (morning and afternoon).

American League Standing.

Club.	Won.	Lost.	P.C.
Detroit	46	22	.676
Philadelphia	45	22	.673
New York	36	29	.554
Chicago	33	29	.532
Boston	35	31	.530
Cleveland	32	39	.451
Washington	24	45	.318
St. Louis	17	49	.258

Monday scores: Philadelphia 8—5, New York 7—1; Boston 8, Washington 6; Cleveland 4, St. Louis 3.

Tuesday games: Chicago at Detroit (a.m. and p.m.), St. Louis at Cleveland (a.m. and p.m.), Washington at Boston (a.m. and p.m.), Philadelphia at New York (a.m. and p.m.).

ATHLETICS TAKE LEAD

Athletics took the leadership of the league this morning by defeating New York, Detroit losing to Chicago.

CRICKET SCORE AT PORT HOPE

Bowmanville Scored 22 Runs in Seven Innings

At the end of the seventh innings of the Midland League game at Port Hope on the holiday, the score was 22-0 and after that, the scorer forgot to count. Bowmanville was on the big end.

BROCKVILLE IMPRESSIONS

Of the Peterboro Rangers and the Band

The following are extracts from the Brockville Times of the 57th regiment on Dominion Day:—

A huge crowd surrounded Court House Square at 8 p.m. when the Rangers Band took their positions opposite the post office building for the advertised concert, which had been awaited with pleasurable anticipation on account of the reputation preceding the organization, ranked as one of the best concert bands in Canada. These expectations were more than realized, for the excellence of the music brought forth rounds of enthusiastic and well deserved applause. Under the guiding baton of Prof. Glidden, the instructor, a rare program of classical and light music was rendered, such as could not fail to appeal to even the most critical. Of the numbers played it would be hard to particularize as each one proved to be a gem.

Mr. W. H. McIlroy, the C. P. R. agent who accompanied the 57th to Brockville, was a popular visitor. He is a skilled musician and his singing and playing was much enjoyed by his Brockville frriends. The C.P.R. train service for the visitors was first-class.

The regiment reformed at 9.30 and immediately marched into Brockville via Perth and King streets, which were lined with people who gave the soldier boys an enthusiastic reception. Headed by the brass and bugle bands, the Rangers marched like clock work, the well proportioned companies keeping admirable time with the air of veterans.

THE WEAKNESS OF OLD AGE

GREATLY RELIEVED BY "FRUIT-A-TIVES"

"Fruit-a-tives" is a god-send to those suffering from the Weakness and Nervousness of old age. "Fruit-a-tives" rejuvenates the whole system—strengthens the stomach—helps digestion—relieves the irritated bladder and kidneys—stops that pain in the back—regulates the bowels—and purifies the blood.

The concentrated and intensified fruit juices in "Fruit-a-tives" act gently yet effectively, and speedily relieve the troubles which are the natural results of a long, useful life.

50c. a box, 6 for $2.50, or trial size, 25c. At all dealers, or from Fruit-a-tives Limited, Ottawa.

REGRETTED DEATH AT LAKEFIFLD

Passing of J. A. Emmerson at Age of 29 Years

Special Correspondence.

Lakefield, July 3.—The death of a young man at the very zenith of his strength is always a cause of sorrow, and it is with feelings of genuine sorrow that we have to rercord the death of our late fellowtownsman, Mr. J. A. Emersen Moore at the early age of 29 years.

Five years ago he secured a half interest in the lumber and planing mill business with his father, Mr. F. J. Moore. Since that time he has entirely managed the business, and by his strict integrity and probity he readily secured the confidence and goodwill of all with whom he was brought in contact and had built up a profitable business.

He was of a retiring disposition and was ardently devoted to his family and to his business and was a consistent member of the Presbyterian church.

He had not been in good health for some time, but was attending to his work at the mill on Saturday, the 25th ult., as usual.

He had contracted scarlet fever and later pleurisy developed, which resulted in his death at one o'clock a.m. on Wednesday, the 28ult.

When told his end was near he calmly and deliberately gave directions regarding the settlement of his business and peacefully awaited his end with submissive, Christian fortitude.

He is survived by his wife and one child, who, together with his parents and brothers and sisters, have the profound sympathy of the entire community in their sad bereavement.

WILD BRONCHOS FEATURE OF WILD WEST SHOW

Thrills of The Thrilliest Kind Are Promised Spectators—Marvelous Feats of Horsemanship

Like every other frontier feature with the Young Buffalo Wild West Show, which will exhibit in Peterborough on Saturday, July 8th, the "bucking" bronchos are the "real thing" is testimony which if offered the emergency hospital mentioned with the big amusement enterprise.

There is not a day in the season but from one to half a dozen cowboys are temporary inmates as a result of their struggles with the equine desperadoes. Men of less rugged physique and trained endurance would never survive the fierce combats. The young Buffalo "buckers" are natural, irreclaimable fighters, and their savage and reckless efforts to throw their riders cannot be estimated. They may be temporarily conquered, after a prolonged and dangerous struggle, requiring extraordinary agility, skill and courage on the part of the riders, but with every effort to mount, comes a renewal of the contest between stubbornness and instinct on the one side, and brains and nerve on the other and in it the nobler animal does not always win the spurs.

In the performance of the "bucking" bronchos and their cowboy riders, it will be noticed that, among the quadrupedal concentrations of chain lightning, no two resort to the same tactics of defence. One will not permit himself to be saddled and mounted before letting out the pent-up deviltry with which his hide is stuffed. Another will quietly submit to being saddled, but that is the limit of his sufferance. To still another, the very sight of a saddle is a signal for war. This one will start humping up his back like a mad cat and landing stiffly on all fours with the force of a pile driver. That one will lie down and stubbornly refuse to budge. Still another will rear and fall backwards with such reckless fury as to nearly beat out his brains. A fourth will kick, strike or bite, or all this and more, too, with a viciousness rendering him more dangerous to a tyro than would be a hungry lion.

There are over 700 men and women with the Young Buffalo Wild West Show, prominent among them being Annie Oakley, the peerless wing and rifle shot of the world; Ambrose Means, the hero of the bloodless hunting trip to East Africa; Buffalo Vernon, the only man living who rode the famous outlaw horse, "Old Steamboat"; Fred Burns, the world's greatest fancy and trick lariat manipulator. A big street parade will be given Saturday morning at 11 o'clock, at which time an idea of the magnitude of this amusement institution may be formed.

COUNTY COUNCIL SESSION

County Council met on Tuesday, June 20, with Warden Cobin in the chair. A by-law authorizing the borrowing of $11,000 for county improvements was passed. The tender of Brent Noxon & Co., re debentures for $109.61 was accepted, and a number of communications referred to committees.

It was decided to procure stress sheets of Lakefield bridge, and foward them to the Dickson Bridge Co., with a view to determining as to the feasibility of putting on concrete floor, also the same with regard to the locks bridge.

At Wednesday's session, the council decided to cede all rights to the government to the Buckhorn bridge and approaches on condition that the government cancel the county's liability to the government of $3000 and keep the bridge open for traffic.

On Thursday the council went to Buckhorn bridge and it was formally transferred to the government. At an evening sesion on Friday, reports were read and adopted and on Saturday, the council carried a motion to give the East and West Peterboro Agricultural Societies an extra grant of $50, also a motion that $100 be paid to Havelock to be expended on roads and streets.

Moved by Mr. Darling, seconded by Mr. Graham, that the Warden and Treasurer, and the chairman of the Finance Committee be authorized to take all necessary steps to redeem and to retire and pay the debentures of the county falling due at the expiry of the present month, and for these purposes they are hereby authorized and empowered to sell, pledge, hypotheeate or otherwise assign or dispose of the debentures of the county, now held by this county in and for the purposes of their sinking fund, and that the Warden and Treasurer be authorized to issue, sign and execute all cheques, agreements, contracts or other documents necessary to give full effect to this resolution and to attach the seal of the county thereto.

The report of the chairman of the road and bridges committee, W. G. Howden, referred to visits to bridges and stated that the contract for the rebuilding of Spencer and Brown's Falls bridges for steel superstructure in each case with concrete floor, for the sum of $4210 had been awarded. The report also recommended that Wards bridge be assumed by the county. Brown's Falls bridge in Burleigh will be built 34 feet north of the old site. The abutments will be built by day labor by Geo. Baptie, Lakefield. A steel superstructure on concrete abutments with concrete floor, will be built at Spencer's bridge and on the old site.

Regarding the payment for the work of building Brown's bridge and diverting the approaches, it was decided.

That from the fact that Dr. Reaume the Minister of Public Works gave the deputation the assurance that he would recommend to his Government the paying over of half of the expenditure, that the Clerk write to the Department with a view to having a government engineer to the county and make an estimate of the cost so as to enable the minister of state to his government the amount that will be necessary.

The railing on Little Bob bridge will be extended some 225 feet to protect traffic.

FINANCE REPORT.

Regular report of the chairman of the Finance Committee.

June, 1911.

To the members of the standing committee on finance for the year 1911

Gentlemen—In presenting my report consisting principally of recommendations, that I submit to your considerations, I will be as brief as possible.

As set out in the address from the warden's chair, you will again permit me to refer to the increase of expenditure over which we have no control and the same being authorized by the legislature, will appeal to you as being just and consistent with the cost of living, traveling expenses etc.

In increasing the Juror's fees, the legislative members of our province deemed it advisable to increase other professional fees for the discharge of their duties, when called upon. No doubt the different amendments will be discussed during the session.

The Warden also referred to the deficit at the end of 1910, due to a multiplicity of cases requiring investigation and although the total amount levied for all purposes by the council in 1910 was $30,530.73, which fell short by $5,637.17, at the same time I trust that my recomending to you that you will sanction the levying of $32,889.58 thereby raising the sum of $2358.85 more than last year, after taking into estimated expenditure the sum of $5,637.17 before referred to being the amount in excess of levy last year, or in other words deficit Dec. 31, 1910.

The Board of Management of the House of Refuge through me respectfully submit for your approval an amount they deem necessary to carry on that institution this year, which will be seen further on.

The Provincial Government has notified the treasurer that the sum of $1158.00 will be forwarded to this county as a grant to be duplicated by the county and all rural sections levied for an equivalent.

The rates necessary if approved of by you are as follows —

General rate, 3 mills or in all	26891.58
House of Refuge 54-100 mills, or in all	4840.00
Schools rate 147-100 mills, or in all	1158.00

Debentures issued 1891 borrowing $20,000 spreading over a period of 20 years mature now and a sinking having provided partly in the ordinary way, and partly otherwise, requires your attention now, before the 30th of this month, and to order either the selling of sufficient of the debentures held by the county to meet the amount together with the provisions to 1911 inclusive, or hypothecate the same in lieu of an advance from the bank.

In submitting the above, I look forward to the same united effort as you have put forth in all the other departments in the interest of the county at large.

Respectfully submitted,
(Signed) F. MOHER
Chairman of Finance Comittee

Estimated current expenditures for general purposes for the year 1911, county of Peterborough schools:

FINANCE REPORT.

Norwood High, grant	$ 900.00
Norwood Agr'l class	500.00
Equivalent govt. grants	1300.00
Inspectors	1700.00
Sundries	200.00
	$ 4600.00
Ad. Justice and jail	$ 10412.50
County buildings, etc.	400.00
Miscellaneous wolf bounty, etc.	100.00
Interest	700.00
Miscellaneous grants	600.00
Poor and special grants	950.00
Bridges	4973.00
Deficit Dec. 31, 1910	5637.17
	$28872.67
Deb. gen. by-law 649, int.	$ 412.50
Deb. gen. by-law 729 equated.	735.82
Deb. gen. by-law 800 equated.	1055.42
Deb. gen. by-law 827 equated.	899.41
Deb. gen. by-law 895 equated.	1030.20
Deb. gen. by-law 918 equated.	294.35
Deb. gen. by-law 933 equated.	461.30
Deb. gen. by-law 949 equated.	361.60
Deb. gen. by-law 969 equated.	1306.80
	$ 6,887.70
In lieu of hypothecated debentures 827	899.41
	$36,159.78

Estimated current resources 1911.

Ad. Justice city award 1911	3408.79
Ad. Justice city govt., 1911	3000.00
Registry office	770.00
Licenses	440.00
Bridges Chemong (city) annual	200.00
Bridges joint	300.00
Fees Ent. School Exams	160.00
Magistrates Fines	100.00
Interest	30.00
Debentures held by county by-law 827	899.41
	9268.20
Estimated to levy	26891.58

Estimated expenditures and resources current for House of Refuge, 1911.

Debenture liquidation by-law 889	2207.50
Debenture liquidation by-law 911	147.20
	2354.70
Salaries staff	750.00
Wages	200.00
Provisions	900.00
Management	125.00
Fuel	400.00
Light, etc.	160.00
Feed etc., due to hail, 1910	458.00
Clothes, boots, etc.	125.00
Permanent improvements	25.00
Various	342.30
	3485.30
	5840.06
Revenue estimated	1000.00
Estimated levy	4840.00

Rates, 54-100 of a mill on the dollar.

MRS. J. McPHERSON WAS REMEMBERED

Was Presented With Life Membership in W.F.M.S.

The special feature of the closing meeting of the Knox Church, W.F.M.S. was the presentation to the president, Mrs John McPherson, of a Life Membership in the W.F.M.S. of the Presbyterian Church in Canada. The presentation was made from the Knox Church Mission Band, and through the efforts in the Sunday school classes by Mrs. J. Keith and Miss Bernice Garside. Mrs. McPherson, who has lately returned from a trip to Vancouver B.C., entertained the ladies while at luncheon, with a vivid description of Chinatown, B.C.

Another interesting part of the program, was reports by the delegates, who had attended the Presbyterial of the W.F.M.S. of the Peterboro Presbytery at Cobourg.

Mrs. Shurter gave a general impression of the conference and Miss McFarlane spoke of the session held Tuesday morning and afternoon.

Mrs. Penrose's talk consisted of praise of the general hospitality of the ladies of Cobourg.

Mrs. (Rev.) H. J. Keith described the evening meeting, and spoke of the address of Mr. Ross, of Honan, China.

The efforts of Mrs. McKenzie, who has been acting president in the absence of Mrs. McPherson, were much appreciated by the society.

Str. Otonabee on Lake Simcoe

On Saturday morning, 8th inst. the Str. "Otonabee" leaves for Lake Simcoe, to begin excursion work early in the week. She will have to go up light or possibly carry some local excursion part of the way. Here is a chance for a bargain. Some local society or organization should see Mr. Pinchin, the manager, and make arrangements. At bargain rates for a trip to Lindsay, and returning by train the same evening. Who will have it?

GRAND TRUNK RAILWAY SYSTEM
RAILWAY TIME TABLE.

	ARRIVE	DEPART
Lindsay, Orillia, Midland, Gravenhurst, North Bay, Stouffville and Toronto	11.34 a.m. 9.00 p.m.	8.25 a.m 5.35 p.m
Port Hope, Toronto, London, Detroit, Chicago and west, Niagara Falls, Buffalo, Cobourg, Montreal and east	8.20 a.m. 12.10 p.m. 5.30 p.m.	11.40 a.m. 8.20 a.m. 9.05 p.m.
Toronto, Lindsay, Stouville, Uxbridge and Markham	10.15 p.m.	7.10 a.m.
Lindsay Local	8.15 a.m.	9.10 p.m
Bastings, Campbellford, Madoc, Belleville, Kingston, Montreal and east	8.10 a.m 8.55 p.m	8.30 a.m 1.40 p.m
Lakefield and Stoney Lake	9.50 a.m. 5.15 p.m. 6.40 p.m.	8.35 a.m 12.26 p.m 5.40 p.m

CANADIAN PACIFIC RAILWAY.

GOING EAST—
11.28 a.m. for Norwood, Havelock, Ottawa, Montreal
7.47 p.m. for Indian River, Norwood, Havelock Tweed.
12.10 a.m., midnight, (Sunday's included) Ottawa, Montreal.
1.01 a.m., midnight, Ottawa, Montreal.

GOING WEST—
5.26 a.m., for Toronto, Hamilton, Brantford, New York, Woodstock, London, Chatham, Detroit, Chicago, etc.
5.51 a.m. for North Toronto, West Toronto; connects with above train at West Toronto.
7.42 a.m. for Cavanville, Burketon, Myrtle, Lindsay, Toronto.
4.28 p.m. for Toronto, Hamilton, Guelph, Woodstock, London, Chatham, Detroit, Chicago; also Fort William, Winnipeg and all points in Canadian Northwest.

Some History About Typewriters Modern and Ancient

CHAPTER SIX

YOU can get from us the stenographer you need.

WE maintain, at very considerable expense, the largest Employment Department in Canada.

LAST year at Toronto alone we received over 5,000 applications for stenographers. Applicants are tested and graded. We know their capabilities. We supply the most efficient worker for the salary the employer will pay.

THE service is absolutely free. It is an invaluable convenience to employers, and a boon to the hundreds of young people who obtain through it their means of livelihood.

AND it is merely one phase of Underwood Service.

UNITED TYPEWRITER Co., LIMITED
TORONTO
and all other Canadian cities.

Kingston Held Holiday.

Kingston, July 4.—Monday was a holiday in Kingston, which preferred to keep that day in honor of Dominion Day. Horse races and a baseball match were held in the fair grounds by the United Roman Catholic societies. Although the mayor had proclaimed Monday as a holiday, the civic treasury department was unable to observe it, as the banks had their holiday on Saturday, and the Monday holiday was not legal.

Died In House of Industry.

Brockville, July 4.—James Winksworth, at one time an accountant in the Bank of England, died at the Athens house of industry, where he had been an inmate since the opening of the house. Previously the old man had taught school in various sections of Grenville County. Owing to advanced age and having no home or friends he entered the House of Refuge.

Side Swipe Killed Two.

Philadelphia, Pa., July 4.—Two persons were killed and seventeen others injured when a Penna Railway train from Broad Street Station for Atlantic City sideswiped the Atco local at Lucaston, 15 miles below Camden.

The accident was due to the mistake of the brakeman of the Atco train, who threw the cross-over switch instead of the siding switch.

The London Daily News says that if the amendments to the Veto bill are not withdrawn, the Government will ask the King to appoint new Peers.

The St. Petersburg Novoe Vremya criticizes the Washington sealconference award as too favorable to Canada which has no breeding grounds.

Dr. de Van's Female Pills

A reliable French regulator; never fails. These pills are exceedingly powerful in regulating the generative portion of the female system. Refuse all cheap imitations. Dr. de Van's are sold at $5 a box, or three for $10. Mailed to any address. The Scobell Drug Co., St. Catharines, Ont.

Ladies' Hair Store

All kinds of Hair Goods made up, also ladies own hair combings made into Puffs and Switches. Best of work guaranteed.

All styles of PADS, TURBANS, etc., at low prices.

We make a specialty of
Hair Dressing, Shampooing, Scalp Treatment

Our preparations for the prevention of hair falling out have proven their value.

Other items of our stock are Fancy Goods, Hair Pins, Combs, Brushes, Dressing Combs, Veilings, Nets, Hosiery.

Mrs. M. J. Byrne
424 George St. Phone 1350

NOTICE

This is the time to look over your spring wardrobe. Bring them to us and you will be surprised the improvement we can make in them. We clean, press and repair all outer garments worn by lady or gent.

—TWO STORES—
Geo. R. Record
73 Simcoe-st. - - - - - Phone 609
Charlotte-st. - - - - Phone 575
Machine 357.

Newcombe Pianos

Comparison with other Pianos only serves to emphasize the quality that makes the NEWCOMBE

Distinctive and Pre-eminent

NEWCOMBE PIANOS
Never Suffer by Comparison

LET US SHOW YOU our exclusive method of construction, which is the foundation of that pure quality of tone always found in the NEWCOMBE.

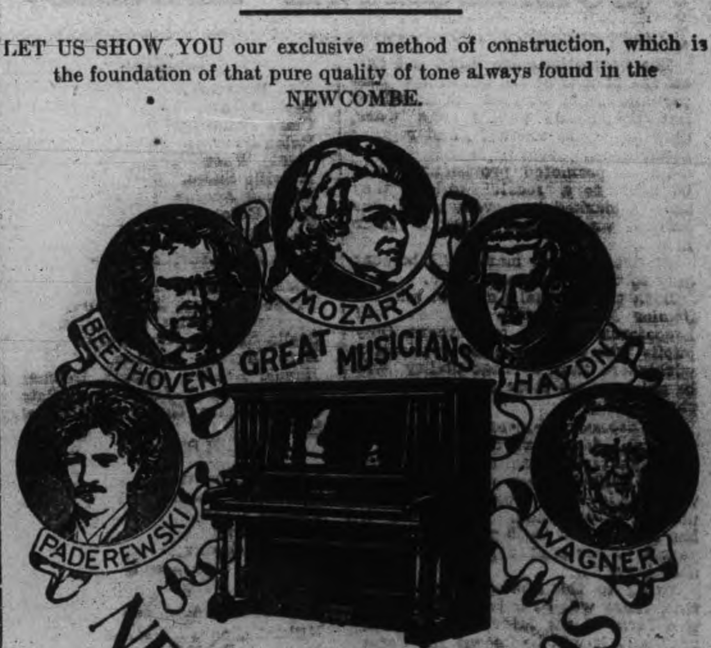

You are cordially invited to visit our Warerooms and examine our stock

TAYLOR & WOOD

Dealers in Pianos and Real Estate
390 WATER STREET, PETERBOROUGH

THE WEAKNESS OF OLD AGE

GREATLY RELIEVED BY "FRUIT-A-TIVES"

"Fruit-a-tives" is a god-send to those suffering from the Weakness and Nervousness of old age. "Fruit-a-tives" rejuvenates the whole system—strengthens the stomach—helps digestion—relieves the irritated bladder and kidneys—stops that pain in the back—regulates the bowels—and purifies the blood.

The concentrated and intensified fruit juices in "Fruit-a-tives" act gently yet effectively, and speedily relieve the troubles which are the natural results of a long, useful life.

50c. a box, 6 for $2.50, or trial size, 25c. At all dealers, or from Fruit-a-tives Limited, Ottawa.

REGRETTED DEATH AT LAKEFIFLD

Passing of J. A. Emmerson at Age of 29 Years

Special Correspondence.

Lakefield, July 3.—The death of a young man at the very zenith of his strength is always a cause of sorrow, and it is with feelings of genuine sorrow that we have to rercord the death of our late fellowtownsman, Mr. J. A. Emersen Moore at the early age of 29 years.

Five years ago he secured a half interest in the lumber and planing mill business with his father, Mr. F. J. Moore. Since that time he has entirely managed the business, and by his strict integrity and probity he readily secured the confidence and goodwill of all with whom he was brought in contact and had built up a profitable business.

He was of a retiring disposition and was ardently devoted to his family and to his business and was a consistent member of the Presbyterian church.

He had not been in good health for some time, but was attending to his work at the mill on Saturday, the 25th ult., as usual.

He had contracted scarlet fever and later pleurisy developed, which resulted in his death at one o'clock a.m. on Wednesday, the 28ult.

When told his end was near he calmly and deliberately gave directions regarding the settlement of his business and peacefully awaited his end with submissive, Christian fortitude.

He is survived by his wife and one child, who, together with his parents and brothers and sisters, have the profound sympathy of the entire community in their sad bereavement.

WILD BRONCHOS FEATURE OF WILD WEST SHOW

Thrills of The Thrilliest Kind Are Promised Spectators—Marvelous Feats of Horsemanship

Like every other frontier feature with the Young Buffalo Wild West Show, which will exhibit in Peterborough on Saturday, July 8th. the "bucking" bronchos are the "real thing" is testimony which if offered the emergency hospital mentioned with the big amusement enterprise.

There is not a day in the season but from one to half a dozen cowboys are temporary inmates as a result of their struggles with the equine desperadoes. Men of less rugged physique and trained endurance would never survive the fierce combats. The young Buffalo "buckers" are natural, irreclaimable fighters, and their savage and reckless efforts to throw their riders cannot be estimated. They may be temporarily conquered, after a prolonged and dangerous struggle, requiring extraordinary agility, skill and courage on the part of the riders, but with every effort to mount, comes a renewal of the contest between stubbornness and instinct on the one side, and brains and nerve on the other and in it the nobler animal does not always win the spurs.

In the performance of the "bucking" bronchos and their cowboy riders, it will be noticed that, among the quadrupedal concentrations of chain lightning, no two resort to the same tactics of defence. One will not permit himself to be saddled and mounted before letting out the pent-up deviltry with which his hide is stuffed. Another will quietly submit to being saddled, but that is the limit of his sufferance. To still another, the very sight of a saddle is a signal for war. This one will start humping up his back like a mad cat and landing stiffly on all fours with the force of a pile driver. That one will lie down and stubbornly refuse to budge. Still another will rear and fall backwards with such reckless fury as to nearly beat out his brains. A fourth will kick, strike or bite, or all this and more, too, with a viciousness rendering him more dangerous to a tyro than would be a hungry lion.

There are over 700 men and women with the Young Buffalo Wild West Show, prominent among them being Annie Oakley, the peerless wing and rifle shot of the world; Ambrose Means, the hero of the bloodless hunting trip to East Africa; Buffalo Vernon, the only man living who rode the famous outlaw horse, "Old Steamboat"; Fred Burns, the world's greatest fancy and trick lariat manipulator. A big street parade will be given Saturday morning at 11 o'clock, at which time an idea of the magnitude of this amusement institution may be formed.

COUNTY COUNCIL SESSION

County Council met on Tuesday, June 20, with Warden Cobn in the chair. A by-law authorizing the borrowing of $11,000 for county improvements was passed. The tender of Brent Noxon & Co., re debentures for $109.61 was accepted, and a number of communications referred to committees.

It was decided to procure stress sheets of Lakefield bridge, and foward them to the Dickson Bridge Co., with a view to determining as to the feasibility of putting on concrete floor, also the same with regard to the locks bridge.

At Wednesday's session, the council decided to cede all rights to the government to the Buckhorn bridge and approaches on condition that the government cancel the county's liability to the government of $3000 and keep the bridge open for traffic.

On Thursday the council went to Buckhorn bridge and it was formally transferred to the government. At an evening sesion on Friday, reports were read and adopted and on Saturday, the council carried a motion to give the East and West Peterboro Agricultural Societies an extra grant of $50, also a motion that $100 be paid to Havelock to be expended on roads and streets.

Moved by Mr. Darling, seconded by Mr. Graham, that the Warden and Treasurer, and the chairman of the Finance Committee be authorized to take all necessary steps to redeem and to retire and pay the debentures of the county falling due at the expiry of the present month, and for these purposes they are hereby authorized and empowered to sell, pledge, hypothecate or otherwise assign or dispose of the debentures of the county, now held by this county in and for the purposes of their sinking fund, and that the Warden and Treasurer be authorized to issue, sign and execute all cheques, agreements, contracts or other documents necessary to give full effect to this resolution and to attach the seal of the county thereto.

The report of the chairman of the road and bridges committee, W. G. Howden, referred to visits to bridges and stated that the contract for the rebuilding of Spencer and Brown's Falls bridges for steel superstructure in each case with concrete floor, for the sum of $4210 had been awarded. The report also recommended that Wards bridge be assumed by the county. Brown's Falls bridge in Burleigh will be built 34 feet north of the old site. The abutments will be built by day labor by Geo. Baptie, Lakefield. A steel superstructure on concrete abutments with concrete floor, will be built at Spencer's bridge and on the old site.

Regarding the payment for the work of building Brown's bridge and diverting the approaches, it was decided.

That from the fact that Dr. Reaume the Minister of Public Works gave the deputation the assurance that he would recommend to his Government the paying over of half of the expenditure, that the Clerk write to the Department with a view to having a government engineer to the county and make an estimate of the cost so as to enable the minister of state to his government the amount that will be necessary.

The railing on Little Bob bridge will be extended some 225 feet to protect traffic.

FINANCE REPORT

Regular report of the chairman of the Finance Committee.

June, 1911.

To the members of the standing committee on finance for the year 1911

Gentlemen—In presenting my report consisting principally of recommendations, that I submit to your considerations, I will be as brief as possible.

As set out in the address from the Warden's chair, you will again permit me to refer to the increase of expenditure over which we have no control and the same being authorized by the legislature, will appeal to you as being just and consistent with the cost of living, travelling expenses etc.

In increasing the Juror's fees, the legislative members of our province deemed it advisable to increase other professional fees for the discharge of their duties, when called upon. No doubt the different amendments will be discussed during the session.

The Warden also referred to the deficit at the end of 1910, due to a multiplicity of cases requiring investigation and although the total amount levied for all purposes by the council in 1910 was $30,550.73, which fell short by $5,637.17, at the same time I trust that my recomending to you that you will sanction the levying of $32,889.58 thereby raising the sum of $2358.85 more than last year, after taking into estimated expenditure the sum of $5,637.17 before referred to being the amount in excess of levy last year, or in other words deficit Dec. 31, 1910.

The Board of Management of the House of Refuge through me respectfully submit for your approval an amount they deem necessary to carry on that institution this year, which will be seen further on.

The Provincial Government has notified the treasurer that the sum of $1158.00 will be forwarded to this county as a grant to be duplicated by the county and all rural sections levied for an equivalent.

The rates necessary if approved of by you are as follows —

General rate, 3 mills or in all	26891.58
House of Refuge 54-100 mills, or in all	4840.00
Schools rate 147-100 mills, or in all	1158.00

Debentures issued 1891 borrowing $20,000 spreading over a period of 20 years mature now and a sinking having provided partly in the ordinary way, and partly otherwise, requires your attention now, before the 30th of this month, and to order either the selling of sufficient of the debentures held by the county to meet the amount together with the provisions to 1911 inclusive, or hypothecate the same in lieu of an advance from the bank.

In submitting the above, I look forward to the same united effort as you have put forth in all the other departments in the interest of the county at large.

Respectfully submitted,
(Signed) F. MOHER
Chairman of Finance Comittee

Estimated current expenditures for general purposes for the year 1911, county of Peterborough schools:

FINANCE REPORT.

Norwood High, grant	$ 500.00
Norwood Agr'l class	500.00
Equivalent govt. grants	1300.00
Inspectors	1700.00
Sundries	200.00
	$ 4600.00
Ad. justice and jail	$ 10412.50
County buildings, etc.	400.00
Miscellaneous wolf bounty, etc.	100.00
Interest	700.00
Miscellaneous grants	600.00
Poor and special grants	950.00
Bridges	4973.00
Deficit Dec. 31, 1910	5637.17
	$28872.67
Deb. gen. by-law 649, int.	$ 412.50
Deb. gen. by-law 729 equated.	735.82
Deb. gen. by-law 800 equated.	1055.42
Deb. gen. by-law 827 equated.	899.41
Deb. gen. by-law 895 equated.	1030.20
Deb. gen. by-law 918 equated.	294.35
Deb. gen. by-law 933 equated.	461.30
Deb. gen. by-law 949 equated.	307.50
Deb. gen. by-law 969 equated.	1306.80
	$ 6,887.70
In lieu of hypothecated debentures ,827	899.41
	$36,159.78

Estimated current resources 1911.

Ad. Justice city award ,1911	3408.79
Ad. Justice city govt., 1911	3000.00
Registry office	770.00
Licenses	440.00
Bridges Chemong(city) annual	200.00
Bridges joint	300.00
Fees Ent. School Exams	160.00
Magistrates Fines	100.00
Interest	30.00
Debentures held by county by-law 827	899.41
	9268.20
Estimated to levy	26891.58

Estimated expenditures and resources current for House of Refuge, 1911.

Debenture liquidation by-law 889	2207.50
Debenture liquidation by-law 911	147.20
	2354.70
Salaries staff	750.00
Wages	200.00
Provisions	900.00
Management	125.00
Fuel	400.00
Light, etc.	160.00
Feed etc., due to hail, 1910	458.00
Clothes, boots, etc.	125.00
Permanent improvements	25.00
Various	342.30
	3485.30
	5840.00
Revenue estimated	1000.00
Estimated levy	4840.00

Rates, 54-100 of a mill on the dollar.

MRS. J. McPHERSON WAS REMEMBERED

Was Presented With Life Membership in W.F.M.S.

The special feature of the closing meeting of the Knox Church, W.F.M.S. was the presentation to the president, Mrs John McPherson, of a Life Membership in the W.F.M.S. of the Presbyterian Church in Canada. The presentation was made from the Knox Church Mission Band, and through the efforts in the Sunday school classes by Mrs. J. Keith and Miss Bernice Garside. Mrs. McPherson, who has lately returned from a trip to Vancouver B.C., entertained the ladies while at luncheon, with a vivid description of Chinatown, B.C.

Another interesting part of the program was reports by the delegates, who had attended the Presbyterial of the W.F.M.S. of the Peterboro Presbytery at Cobourg.

Mrs Shurter gave a general impression of the conference and Miss McFarlane spoke of the session held Tuesday morning and afternoon.

Mrs Penrose's talk consisted of praise of the general hospitality of the ladies of Cobourg.

Mrs. (Rev.) H. J. Keith described the evening meeting, and spoke of the address of Mr. Ross, of Honan, China.

The efforts of Mrs. McKenzie, who has been acting president in the absence of Mrs. McPherson, were much appreciated by the society.

Str. Otonabee on Lake Simcoe

On Saturday morning, 8th inst. the Str. "Otonabee" leaves for Lake Simcoe, to begin excursion work early in the week. She will have to go up light or possibly carry some local excursion part of the way. Here is a chance for a bargain. Some local society or organization should see Mr. Pinchin, the manager, and make arrangements. At bargain rates for a trip to Lindsay, and returning by train the same evening. Who will have it?

GRAND TRUNK RAILWAY SYSTEM
RAILWAY TIME TABLE.

	ARRIVE	DEPART
Lindsay, Orillia, Midland, Gravenhurst, North Bay, Stouffville and Toronto	11.34 a.m. / 9.00 p.m.	8.25 a.m / 5.35 p.m
Port Hope, Toronto, London, Detroit, Chicago and west, Niagara Falls, Buffalo, Cobourg, Montreal and east	8.20 a.m. / 12.10 p.m. / 5.30 p.m.	11.40 a.m. / 8.20 a. m. / 9.05 p m.
Toronto, Lindsay, Stouville, Uxbridge and Markham	10.15 p.m.	7.10 a.m.
Lindsay Local	8.15 a.m.	9.10 p.m
Hastings, Campbellford, Madoc, Belleville, Kingston, Montreal and east	8.10 a.m / 8.55 p.m	8.30 a.m / 1.40 p.m
Lakefield and Stoney Lake	9.50 a.m. / 5.15 p.m. / 6.40 p.m.	8.35 a.m / 12 26 p m / 5.40 p.m

CANADIAN PACIFIC RAILWAY.

GOING EAST—
11.28 a.m. for Norwood, Havelock, Ottawa, Montrea
7.47 p.m. for Indian River, Norwood, Havelock Tweed.
12.10 a.m., midnight, (Sunday's included) Ottawa, Montreal.
1.01 a.m., midnight, Ottawa, Montreal.

GOING WEST—
5.26 a.m., for Toronto, Hamilton, Brantford, New York. Woodstock, London, Chatham, Detroit, Chicago, etc.
5.51 a.m. for North Toronto, West Toronto; connects with above train at West Toronto
7.42 a.m. for Cavanville, Burketon, Myrtle, Lindsay, Toronto.
4.28 p.m. for Toronto, Hamilton, Guelph, Woodstock, London, Chatham, Detroit, Chicago; also Fort William, Winnipeg and all points in Canadian Northwest.

Some History About Typewriters Modern and Ancient

CHAPTER SIX

YOU can get from us the stenographer you need.

WE maintain, at very considerable expense, the largest Employment Department in Canada.

LAST year at Toronto alone we received over 5,000 applications for stenographers. Applicants are tested and graded. We know their capabilities. We supply the most efficient worker for the salary the employer will pay.

THE service is absolutely free. It is an invaluable convenience to employers, and a boon to the hundreds of young people who obtain through it their means of livelihood.

AND it is merely one phase of Underwood Service.

UNITED TYPEWRITER Co., LIMITED
TORONTO
and all other Canadian cities.

Kingston Held Holiday.

Kingston, July 4.—Monday was a holiday in Kingston, which preferred to keep that day in honor of Dominion Day. Horse races and a baseball match were held in the fair grounds by the United Roman Catholic societies. Although the mayor had proclaimed Monday as a holiday, the civic treasury department was unable to observe it, as the banks had their holiday on Saturday, and the Monday holiday was not legal.

Died In House of Industry.

Brockville, July 4.—James Winksworth, at one time an accountant in the Bank of England, died at the Athens house of industry, where he had been an inmate since the opening of the house. Previously the old man had taught school in various sections of Grenville County. Owing to advanced age and having no home or friends he entered the House of Refuge.

Side Swipe Killed Two.

Philadelphia, Pa., July 4.—Two persons were killed and seventeen others injured when a Penna Railway train from Broad Street Station for Atlantic City sideswiped the Atco local at Lucaston, 15 miles below Camden.

The accident was due to the mistake of the brakeman of the Atco train, who threw the cross-over switch instead of the siding switch.

The London Daily News says that if the amendments to the Veto Bill are not withdrawn, the Government will ask the King to appoint new Peers.

The St. Petersburg Novoe Vremya criticizes the Washington sealconference award as too favorable to Canada which has no breeding grounds.

Dr. de Van's Female Pills

A reliable French regulator; never fails. These pills are exceedingly powerful in regulating the generative portion of the female system. Refuse all cheap imitations. Dr. de Van's are sold at $5 a box, or three for $10. Mailed to any address. The Scobell Drug Co., St. Catharines, Ont.

Ladies' Hair Store

All kinds of Hair Goods made up, also ladies own hair combings made into Puffs and Switches. Best of work guaranteed.

All styles of PADS, TURBANS, etc., at low prices.

We make a specialty of

Hair Dressing, Shampooing, Scalp Treatment

Our preparations for the prevention of hair falling out have proven their value.

Other items of our stock are Fancy Goods, Hair Pins, Combs, Brushes, Dressing Combs, Veilings, Nets, Hosiery.

Mrs. M. J. Byrne
424 George St. Phone 1350

NOTICE

This is the time to look over your spring wardrobe. Bring them to us and you will be surprised the improvement we can make in them. We clean, press and repair all outer garments worn by lady or gent.

—TWO STORES—

Geo. R. Record
73 Simcoe-st. - - - - - Phone 669
Charlotte-st. - - - - Phone 575
Machine 357.

Newcombe Pianos

Comparison with other Pianos only serves to emphasize the quality that makes the NEWCOMBE

Distinctive and Pre-eminent

NEWCOMBE PIANOS
Never Suffer by Comparison

LET US SHOW YOU our exclusive method of construction, which is the foundation of that pure quality of tone always found in the NEWCOMBE.

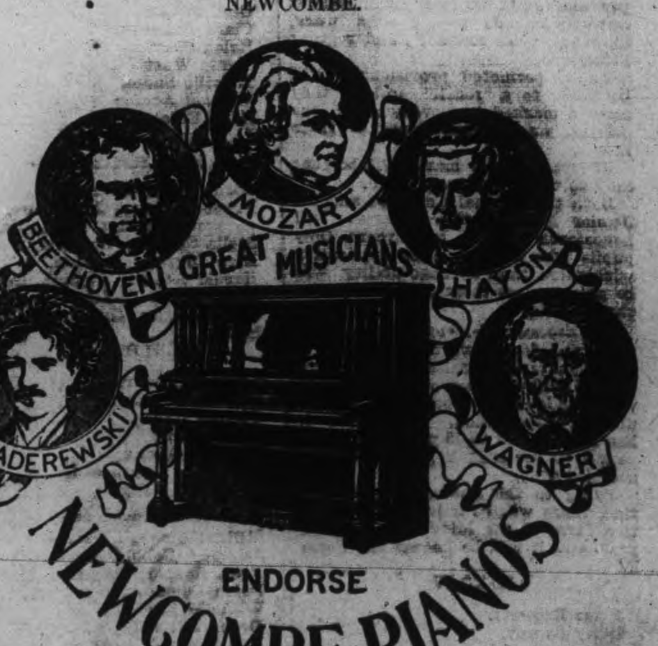

You are cordially invited to visit our Warerooms and examine our stock

TAYLOR & WOOD
Dealers in Pianos and Real Estate
390 WATER STREET, PETERBOROUGH

Robt. Fair & Co. LIMITED

Most Important Sale

Of High Class

COTTON WASH GOODS

Commencing

TO-DAY

To those who have waited for the BIGGEST VALUE in the superfine qualities, they have timed it well.

It is a gigantic clearance sale of the most desirable cotton dress fabrics. After the biggest season we have had in years in all classes of summer wash goods we are determined to close out every yard now on hand. Hence the enormous reductions.

A representative selection of the offering may be seen in our street show window and the goods offered for sale are laid out on tables in our spacious Wash Goods department on ground floor.

The collection embraces fine Zephyr Ginghams, fine Chambrays, plain doublefold Mulls, Poplins, fancy Foulards, Motor Cloths, Linen Suitings, printed Batistes, plain Voiles, printed Vestings, etc. The widths vary from 27 to 40 inches and no line sold for less than 25c and some as high as 35c yard.

YOUR CHOICE FOR 12½c

At the same time we place on sale 50 DOZEN BLEACH DAMASK TABLE NAPKINS, at the sweeping sale price of 48c Per Dozen

This event will be long remembered by shoppers who heed this announcement.

COLLEGIATE EXAMS.

The promotions are based not only on the results of the Christmas. Easter and June written examinations, but also on each pupil's class work, diligence, good conduct, and regular attendance.

Pupils promoted provisionally will be liable to a "recall" unless they show a marked improvement in the subject or subjects opposite their names.

Reports of their marks will be sent only to those who have failed.

Both the Normal Entrance and the Junior Matriculation courses will henceforth require four years. Only pupils who combine close application with more than average ability will be able to pass these examinations in three years.

The necessity for this change arises from the fact that the standard is being materially raised. For example, in 1910 a 40 per cent. aggregate was sufficient for the Junior Matriculation examination. This year it has been raised to 50 per cent. Next year a 60 per cent. aggregate will be necessary.

Owing to this change in organization, there will be only one examination form in the Middle School next year, and it will be known as Form IV.

3C TO IV.

Joyce Browett.
Daisy Conroy.
Murray Carlisle.
Douglas Carlisle.
Margaret Grady.
Alma Curtis.

Promoted Provisionally—
Mabel Patterson, Geometry.
Alfred Gilbert, Physics.
Laura Park, French.
Marion Dundas, Literature.
Ruby Cunningham, Geometry.
Elsie Mowat, Physics, Chemistry.
Lillian Lowry, History.

2A TO IV.

Letitia Shearer.
Lillian Scott.
George Mather.

2A TO 3A

Eva Outram.
Cecil Feeney.
Clara Doughty.
Helen Greaves.
Verda Watt.
Melville Sucee.
Wilfred Adams.
Hazel Elliott.
Leo Copp.

Promoted provisionally—
Lorne Cann, Grammar.
Frances Payne, Literature.
Alvareta Gaskins, Grammar.
Stella Sherwin, Geometry.
Elva Ingram, Algebra.
Harold Adams, Algebra, Geometry.
Irene Mitchell, Literature, History.
Peter Butler, Grammar, Geometry, Algebra.

2B TO 3B

Laidlaw Anderson.
Lawrence Thorne.
Phyllis Curry.
Cecil Arnott.
Bernice Giroux.
Gustavus Durancean.
Raymond Kelly.

Promoted provisionally.
Millard Brooks, French.
Dorothy Dobbin, Geometry.
Fred. Hooper, French.
Helen Davidson, Geometry.
Willie Moher, French.
Bruce Bavis, Geometry.
Isabel Morphet, Latin, French.
Arthur Horsfield, Geometry, Latin.
Georgie Stevenson, Algebra, French.
A. Primeau, French.
A. Logan, Grammar.

1A TO II

Ila Giles.
Gladys Fife.
Willie Carruthers.
Jessie Graham.
William Wilson.
Vera Collinson.
Vincent Fitzgerald.
Myra Baird.
Eva Guerin.
Raymond Brown.
Joseph Shaughnessy.

Promoted provisionally.
Florence Pearce, Geometry.
Rollie Howden, History.
Jennie Fitzpatrick, History.
Mutius Clementi, Arithmetic.
Stanley Cresswell, Geometry.
Rose Drennan, Art.
Lillian Grady, History, Spelling.
Lorne McKee, Arithmetic.
Norman Davis, Geometry.
Florence Adlam, History, Arithmetic.
Virginia Coughlin, Spelling.
Eunice Curtis, Arithmetic.
Elmer Frost, Arithmetic.
Lillie Simpson, Arithmetic.

1B TO II.

Clarence McKee.
Morley Powell.
Joseph Owens.
Harold Newton.
Gladys Hunter.
Harold LeBar.

Promoted provisionally;—
Josephine Mills, Arithmetic, Spelling.
Kathleen Moore, Arithmetic, Geometry.
Marion Mills, Arithmetic.
Dora Smith, Arithmetic.
Holland Hill, Arithmetic.
Orville Jinks, Geometry.
Annie Kelly, Spelling.
Harold Knapman, Literature and Spelling.
Leta Brownscombe, History.
Lorne McIntyre, Literature, Spelling.
Geraldine Hooper, Arithmetic, Geometry.
Vincent Mulligan, Arithmetic and Spelling.
Douglas Macdonald, Arithmetic.
Dorothy Harstone, Arithmetic, Geometry, Latin.

1C TO II.

Eldon Wegg.
Bert Shelton.
Kathleen O'Brien.
Isabel Nesbitt.

Promoted provisionally;—
Doris Rathbone, Geography, Arithmetic.
Elizabeth McCusker, Arithmetic, Algebra.
George Read, Arithmetic, Geometry.
Madeline Rutherford, Geometry.
Therese Taylor, Arithmetic.
Edith Richardson, History, Geometry.
Willie Ryan, Arithmetic, Algebra.
May O'Brien, History, Algebra and French.
Lloyd Stuart, Algebra, Geometry, French.
James Sheehy, Geography, Geometry.
Olive Marshall, Arithmetic, Algebra, Geometry.

COM. I. TO COM. II.

Margaret Pakenham.
May Henry.
Wilfred Derry.
Lillian Trauter.
Jessie Miller.
Mildred Martin.
Annette Grady.
Mamie Cottingham.
Linda Lundy.
Loretto Milloy.
Charlie Taber.
Edna Cassidy.
John Condon.
Kathleen Clancy.
Florence Ward.
Susie Duffus.
Walter O'Connell.

Promoted provisionally;—
Sarah Miller, History.
Winnie Coon, History.
Gladys Pentland, Arithmetic.
William Whitbeck, Bookkeeping.
Eva Clancy, Grammar, History.

COMMERCIAL FORM 2.

Pass Standard—40 per cent. in each subject and 55 per cent. total.

Names in order of merit.

Part 1.—English and Mathematics, eight subjects;—
M. Eastwood.
W. Jones.
S. Edmison.
L. Waterman.
R. Lynch.
A. Rathbone.
J. Cunningham.
M. McGill.
G. Gumpricht.
L. Duncan.

Duncan and Gumpricht must take Arithmetic.

Part 2.—Five Commercial subjects. Eastwood, Waterman, O'Donnell, Gumpricht, Jones, Lynch, Armstrong, Cunningham, Jackson, McGill.

Part 3.—Stenography. Two Pitmanic tests of five minutes each. 100 words per minute. Waterman, Jackson, McGill.

90 per minute—Jones, Lynch.

80 per minute—Eastwood, Edmison, Cunningham, O'Donnell.

Typewriting—Average of 30 words or more per minute;—
Waterman, 36.
McGill, 36.
Jackson, 34.
Edmison, 31.
Cunningham, 31.
Rathbone, 31.
O'Donnell, 31.
Jones, 30.
Eastwood, 30.

Diplomas are granted to—Waterman, Eastwood, Jones, Edmison, Lynch, McGill, O'Donnell, Jackson, Cunningham.

EXCURSION

Come with Mark St., S. S. Excursion to Gores Landing, Wednesday, July 5th, 1911, per Steamer Geneva. Tickets: Children 25 cents. Adults 50 cents. Boat leaves Wolfe St. wharf at 8.00 a.m., Mark Street at 8.15. 3d

Doctors' Half Holiday

The Medical Association will hold a picnic at South Beach to-morrow afternoon. Drs. Caldwell, Cameron, Greer and Gallivan will be at their offices.

Pianos to Rent.

Pianos and organs rented from $1.00 per month up. Six months' rent allowed in case of purchase. The J. M. Greene Music Co., Limited, Charlotte street.

PIONEER IN THE NEWSPAPER WORK

Former Peterborough Man Succeeding in the West

Mr. C. H. Sawle, who was city editor of the Daily Review, and who went out to Prince Rupert two years ago, and with his brother took hold of the "Optimist," and eventually sold out that property, writes to a friend here, and affords some news of the district in which he is now living:

"I had a wonderful trip a couple of weeks ago. We went down the coast several hundred miles, and then went inland up three of those many arms of the sea which characterize the Pacific coast. The scenery up there surpasses anything I have yet seen. There are several hot springs along the route, and we stopped at one and had a bath. We stripped off in the bush and got into the big tub. There was a fair breeze and the snow was only a short distance up the mountain, but we enjoyed the hot weather and felt like new men after we got dressed again. What is known as the Gardeners' canal is one of the world's greatest hunting grounds. We saw three flocks of wild goats and three bears. There is no land within miles of this inlet; the banks are solid rocks and go straight up from the water's edge. There is great timber up there and that is what we were after. We took a cargo of supplies up to the Indians and we gathered together 400,000 feet of the finest timber I ever saw. Some of the logs were as thick through as I am tall. We towed these down with us and sent the tug on up to the mills while we stopped at Rupert. We were out eight days and we enjoyed every minute of it.

The weather out here has been glorious, and naturally the contractors are making great progress with the street grading. A lot of the mountains we saw have been cut away and many valleys have been filled up. It is amusing to hear newcomers talk about the place. It also makes you mad. I saw Ald. Bradburn in Vancouver some weeks ago. I gave him a set of photographs of the town, so if you want to see what is going on ask to see these post cards.

I have just returned from a trip up the Skeena river. I went as far as Hazelton and was so impressed with the country that I bought out the Omineca Herald, of that town, and take possession on July 1st. Mrs. Sawle will go up with me and we will spend the winter up there. I expect [illegible] pretty lonely as there are mails only once a week, and then only what a dog team can carry. In the spring I will move the plant over to New Hazelton, across the Buckley river and on the G.T.P. That town will cause the next sensation in the real estate world. The plant is a splendid one and very much better than I expected to find up there. It is a great money maker, as it is in the heart of the land-staking district, and there should be five or six thousand dollars worth of these this year. George is opening up a job plant here and he will be started about the same time that I will take over the Herald, so you see we will both be working again after a long holiday. The trip up the river is a wonderful one, and when the road is completed it will be very popular with the tourists, as the tracks run right alongside the river. It is also a great country for agricultural and horticultural purposes."

ILLEGAL SHOOTING

Offenders Caught and their Outfits Confiscated

Fishery Inspector Kane, made another haul yesterday, when he caught several local young fellows, unlawfully shooting geese and partridge on the premises of J. Chambers, on the Otonabee River, just across from the T.A.S. Park. He confiscated the guns and boats belonging to the young fellows, and prosecution may follow.

The Spectator urges the Lords to capitulate.

FRUIT

SOMETHING NEW IN FRUIT

Delicious Florida Tomatoes and Pineapples at Moderate Prices

Also our regular cut in Oranges, Lemons, Grape Fruit and Bananas

A daily supply of Lettuce, Onions and Celery

Canned Goods: the very best brands of Tomatoes, Peas, Corn, Salmon, Sardines

MINICOLA BROS.
WHOLESALE AND RETAIL
160 Hunter St. - Both Phones 337

PLUMBING

HOT WATER, STEAM and HOT AIR HEATING

GALVANIZED IRON WORK, ROOFING and EAVETROUGHING

We are continuing this part of our business at our new premises, corner of Simcoe and Bethune Streets.

Phone 88.

ESTIMATES GIVEN ON ALL CONTRACT WORK.

Adam Hall
LIMITED

Kind to the Eyes

Kryptok lenses have distinctive advantages over all former near and far-sighted glasses, having no line or patch to suggest old sight or to confuse the eye. "They are truly delightful and I scarcely realize that I am wearing glasses, as my vision is perfect, both distant and reading," is the remark of one of the pleased patrons of the Optical Institute.

The OPTICAL INSTITUTE, Market Building, Peterboro

J. W. Browett, OPTOMETRIST. Graduate of Colleges of Toronto, Montreal, Detroit, Chicago, New York and Philadelphia.

Stylish Dresses

ON SALE THIS WEEK FOR

$2.98

Don't miss the chance to get a FINE DRESS which sells regularly up to $8.00 for $2.98.

Waists of all kinds at very low prices.

Men's and Boy's Clothing and Furnishings ALL AT REDUCED PRICES NOW..

H. Zacks
READY-TO-WEAR STORE FOR MEN AND WOMEN
422 George Street — Phone 711

FLAGS! FLAGS! FLAGS!

FOR DECORATION

We have them in Cotton, Wool and Silk. Any kind of flags made to order.

J. J. TURNER & SONS
The largest Flag makers in Canada. George street Peterborough, Ont.

DOMINION CHINESE CAFE

Best meals in the city. If you are going out to dinner or evening lunch, don't forget to call at

328 GEORGE STREET

SOMETHING ARTISTIC

It is Mr. Mendel's delight to hear his customers say there is "Something Artistic" about his photos that is peculiar to his work.

Louis Mendel

STUDIO — 374½ George Street, East Side
The only Studio on George St.

Read! Read! Read!

THE INDEPENDENT REAL ESTATE CO.
- OFFERS -

1. Desirable Dwelling Houses in all parts of Peterborough at prices to suit everybody.
2. Riverview Park property at a bargain.
3. Western lands and town and city property. Get terms on these NOW.
4. Choice property in Toronto.

NOTE—We have a block of Toronto property consisting of Nine lots, which, if sold en bloc can be bought at an exceptional price.

W. GALBRAITH, Local Manager

Cool Clothes For Warm Days

The kind that are thin enough to keep you cool, yet substantial enough to give good wear and hold their shape, are now being shown here in this season's smartest styles at

$8.50, $10.00, $12.00, $15.00, $18.00, $20.00

Light lustre Coats in black, gray and black with white stripes

$1.75, $2.00, $2.50

Two-Piece Suits, "remember made to your own measure."

$13.25, $14.00, $15.00, $18.00 $20.00.

We welcome the opportunity to show men of particular taste these superb examples of the tailor's art. We would like to show them to you, even though you do not come to buy. Hot Weather Furnishings for men who dress well because they believe that a good appearance leads to success. This is the store for Men's Furnishings for up-to-dateness, quality of goods and attractive prices.

Underwear, Shirts, Hosiery, Natty Neckwear, Invisible Suspenders, Garters, Outing Shirts, Soft Collars, etc., etc.

CALL—For Mutual Benefit

Tooke's KENSINGTON 2 FOR 25¢

H. LeBrun & Co.

The City Clothing Store. Sign of The Golden Horseshoe.

PROBABILITIES.
Thunderstorms in many pleces moderating temperature

THE DAILY REVIEW

REVIEW WANT ADS
BRING RESULTS
One Cent a Word

VOL. LXIII., No. 3. | PETERBOROUGH, ONT., CANADA, WEDNESDAY, JULY 5, 1911 | TEN CENTS PER WEEK.

HEAT IS SIZZLER

Relief Promised in a Few Hours With Thunderstorms.

Toronto, July 5.—The climax has been reached. That is the best piece of encouragement to be had out of the heat wave story yesterday. But that does not mean either that the mercury is down far enough or that it will go down appreciably for some days. The latest reports from the Meteorological Office indicate that the long-suffering people of this province must put up with close attentions from the sun until the end of the week.

The highest point registered by official thermometers in Toronto yesterday was 97, between noon and one o'clock.

London, Ont., was highest in Ontario with 101. Montreal showed 94, Quebec 88, and Ottawa 86.

The weather man is inclined to be pessimistic, and he will not commit himself to promise any material change for several days. The intelligence that the hot blast is passing over the border is some consolation, anyway for Canadians, along with the fact that the wind—or what was said to be the wind—shifted from southwest to east, bringing a promise of thunderstorms for to-day. These, however, may not reach Toronto until to-morrow. Storms were general in Quebec and the eastern provinces.

Two more deaths have occurred in Toronto from the heat and many prostrations.

Two Deaths In Hamilton.

Hamilton, July 5.—J. F. Hogan, 28 years old, the second victim of the present hot weather, died at the city hospital at 5.30 yesterday afternoon. He was overcome early yesterday afternoon at the C.P.R. construction camp west of the high level bridge, where he was employe as craneman on the steam shovel.

Napanee Woman Dead.

Kingston, July 5.—It was very warm yesterday, but it was not as bad as on Monday. At 8 a.m. the thermometer was 71 in the shade. It is claimed Kingston is the coolest place in the province during the summer. At 3 p.m. the highest point recorded was 82.6. At Napanee Mrs. John Williams dropped dead from the effects of the heat. It was one hundred degrees there Monday.

Heat Was Fatal.

Windsor, July 5.—Thomas Kenny, foreman for the S., W. & A. Street Railway, died early yesterday morning from a paralytic stroke brought on by heat. He worked as usual Monday, but became prostrated late on Monday night.

Premier Stolypin to Retire?

St. Petersburg, July 5.—Premier Stolypin, according to The Bourse Gazette, is ill, having become over-fatigued by state duties. Berlin doctors have advised the Prime Minister to take an extended and complete rest.

It is rumored that M. Stolypin will retire from office and, with his family, take the cure at Elsterbad, Germany.

Restored His Hearing.

Kingston, July 5.—As the result of being struck by a train, Louis Renaud of Alymer, Que., who was deaf for many years, has recovered his hearing. Renaud was walking along the Grand Trunk tracks near Bath, when he was hit by the train and thrown through a barbed wire fence. He had several ribs broken and also suffered a severe scalp wound but is doing nicely at the general hospital. His hearing is now good, and Renaud says that the bumps he got from the train were better than anything an ear specialist could do.

CANADIANS IN FRONT

Ottawa Crew Won First Heat in Steward's Cup

Special To The Review.

London, July 5.—Ottawa crew defeated London to-day in the first heat in Steward's Cup at Henley. The time was seven minutes, fifty-eight seconds.

INTERESTING PHOTOGRAPHS SHOWING EXTENT OF THE DAMAGE TO THE OLD BATTLE SHIP MAINE AS HER HULL COMES TO VIEW IN HAVANA HARBOR

WRECK OF THE BOW, LOOKING AFT.

TORPEDO TUBE ON STARBOARD SIDE WITH ARMOR BELT BENT AROUND IT.

VIEWS OF THE MAINE AT ELEVEN O'CLOCK A.M. JUNE 21.

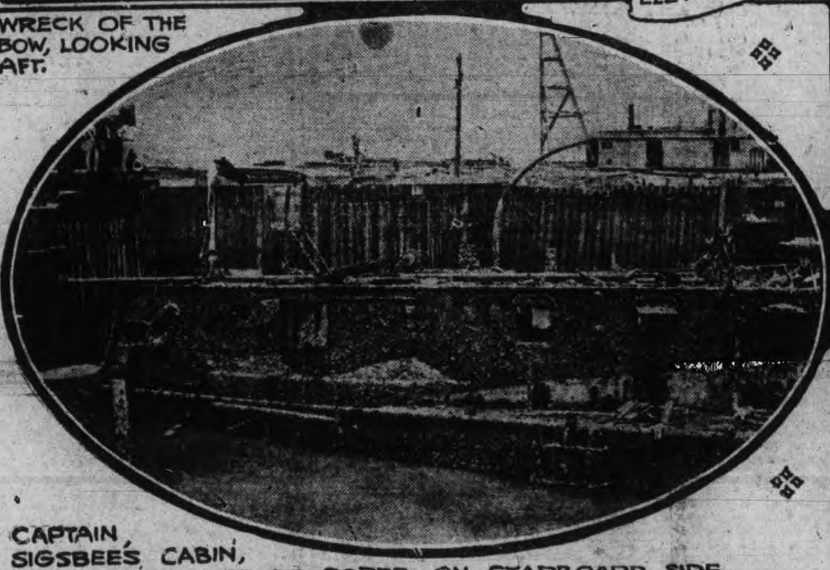

CAPTAIN SIGSBEE'S CABIN, SHOWING DAMAGE TO PORTS ON STARBOARD SIDE.

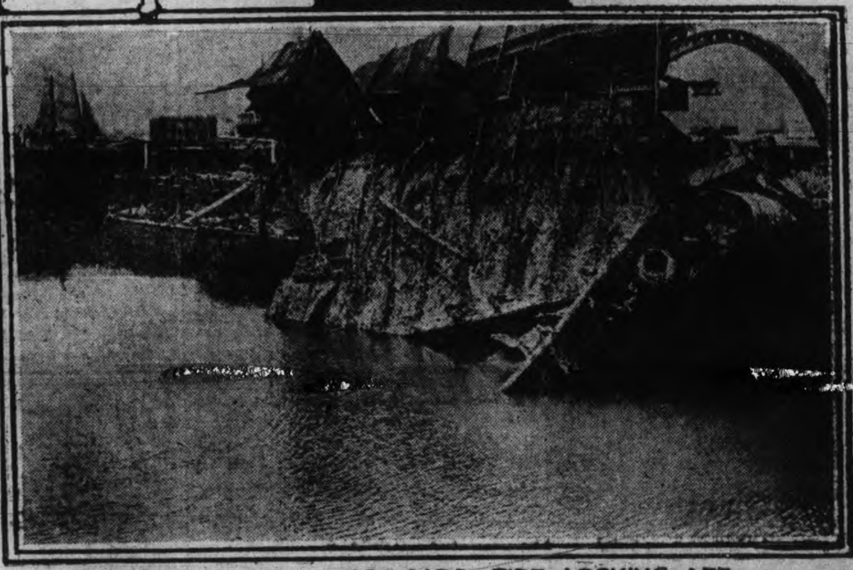

GENERAL VIEW STARBOARD-SIDE, LOOKING AFT.

More and more acute is the interest shown among the technical men of the army and navy in the great problem of upwatering and raising the Maine, now being carried out in Havana arbor. The last reports showed that army engineers were examining the dam with anxious care. The fact that this critical examination might last for ten days or two weeks has taken attention omentarily from the sunken ship itself to the great cofferdam that envelops her.

FLAMES SPREAD IN FORESTS AROUND PORCUPINE CAMP

Miners on the Dome Extension Sat on Dynamite Boxes in Midst of Roaring Bush—Rain Promised.

North Bay, July 5.—Porcupine gold camp still lies hot and quaking with smoldering flames everywhere, only awaiting for another gale like Sunday to continue the work of destruction so well begun on that eventful day. Large columns of smoke can be seen coming down distant townships, indicating that the fire area is ever widening. News reached Porcupine yesterday morning that the fire had swept through Bristol Township, where some very rich finds have recently been made. A host of prospectors are in Bristol, and grave anxiety is felt for their safety. All day Monday and Tuesday weary and scorched prospectors have been straggling into northern settlements with sorry tales of camps which had to be abandoned to the hungry flames with all their equipment and supplies, while the occupants were forced to fly for safety, many having to take to the water for refuge from the intense heat and flying embers. Fortunately the north country is well supplied with lakes and rivers, which will prove the salvation of many prospectors.

Capt. Anchor of Dome Extension Mine was nearly blinded by smoke and cinders, and tells a graphic story of the fierce fight to save the plant and lives of employes. When it was seen that the fight was almost hopeless, Capt. Anchor told the men they could go or stay as suited them, but most of the employes stuck to him and fought stubbornly as long as a drop of water remained for the buckets.

At last, almost dead with exhaustion, suffocated with smoke and blistered with heat, the command was given for each man to take a pail of water and keep his clothing from taking fire. Only one building was left standing and that the powder house, and here Capt. Archer and his men made their last stand for shelter from the flying cinders and blistering heat, and, seated on boxes of dynamite and powder, with the door closed to keep out sparks from the blazing inferno outside, the men sat and rested amid the roar of flames and crashing of falling timber, as the monarch of the forest burned through and fell to the ground.

A twist of the wind took the flames in another direction and red death passed by.

Stricken With Paralysis.

Kingston, July 5.—Mrs. Smith, an old resident, stricken with paralysis in her garden, died at the Hotel Dieu. She was the widow of the late Thomas Wade Smith.

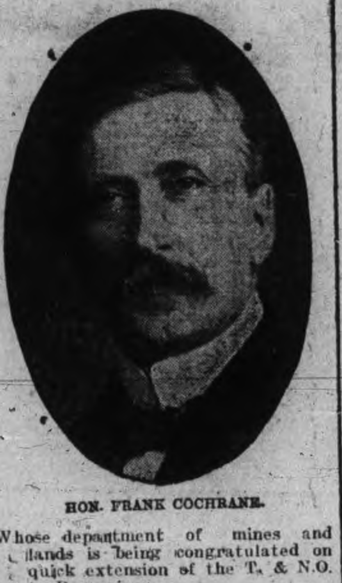

HON. FRANK COCHRANE.

Whose department of mines and lands is being congratulated on quick extension of the T. & N.O. to Porcupine.

REBATING AND COMMISSIONS THE EVILS OF BUSINESS TO-DAY

Wholesale Grocers Want Fixed Prices on Proprietary Articles—Houses Doing Business on Dishonorable Lines

Toronto, July 5.—"We strongly urge that there be a permanent commissioner appointed by the Government of the Dominion, and vested with authority to examine and approve, or disapprove, of such fixed prices as might be imposed on proprietary articles by the manufacturer, so that proper protection would be rendered all parties concerned — manufacturer, wholesaler and retailer.

"Notwithstanding a special act in the criminal code to prevent rebating by giving secret commissions, which was recently passed by the Dominion Government the practice still goes on and is the very worst form of commercial corruption in the commercial world to-day."

The foregoing statement was made by Hugh Blain at the opening meeting of the Ontario Wholesale Grocers' Guild convention at the King Edward Hotel yesterday. It was during the discussion which followed the address of President F. T. Smyle, in which the principle that it was a good thing for the trade and the general public to maintain a uniform standard of prices was strongly upheld. The meeting appeared to endorse the view that price-cutting and rebating were twin evils to be reprehended in no small measure.

In opening his address the president urged that a permanent secretary be appointed for the organization, so that the entire time of one man at least could be given over to the work of the guild. He showed how much progress was being made along every line of the guild's work, making such an appointment practically a necessity.

"We have called this Ontario Wholesale Grocers' Guild together to confer on trade matters and to transact business and create reforms," said Mr. Smyle, "and this not only for our personal advantage, but for the common good of the grocery trade of the country."

"With reference to houses which are still conducting their business along dishonorable lines — there are not many, but there are some well-known," he said. "It is to be hoped that this convention will formulate some plan before dispersing that will completely eliminate dishonorable methods from the wholesale grocery business, and I feel that we can do this if we keep together. The laws on the statute book protect us, and a plan will be submitted subject to that approbation of the trade which will put a stop to this rebating and to other dishonorable methods."

"We have frequent complaints from the retailer that some jobbers are trespassing on their rights, selling to consumers such as boarding houses, small restaurants, etc., and it is in the interests of legitimate trade, as on the other side we think it grossly unfair for the manufacturer to sell to the retailer. Let us consider this vital point—the retailer must be protected or the whole structure will be destroyed and we will drift into the troubles experienced in England and the United States of chain stores, buying exchanges, etc.

In the program of the convention, it is shown that out of 57 wholesale grocers in Ontario, 52 belong to the guild. The number of traveling salesmen is about 400, and the number of clerks, salesmen and warehousemen in the employ of the guild is 2,000.

MILLION DOLLAR GIFT TO McGILL

Sir William MacDonald Makes Another Donation

Montreal, July 5.—At a meeting of the governors of McGill University yesterday, it was announced that Sir William Macdonald had completed the purchase of the Molson and Law estates on the slope of the Mountain, adjoining Mount Royal Park, and that it was the intention of Sir William to present the property to McGill University to be used by it for extension purposes, the leading feature of which will be a new campus and residential buildings. The purchase price of the properties is given as over a million dollars. Including the cost of Macdonald College and its endowment, this brings the total of Sir William Macdonald's gifts to McGill to within a few thousand dollars of $10.000.000.

SCOUTS GO ON A LONG TRAMP

A Unique March by Cleveland Boys

Chatham, Ont., July 5.—Under the leadership of Scoutmasters W. L. Chandler, W. S. Crackle and Kist Senty, five boy scouts, representing Cleveland Y.M.C.A., passed through Chatham yesterday morning. The scouts left Cleveland Saturday, July 1. They were landed at Erie Beach, and from there traveled to The Eau Saturday night. They stopped at the Eau over Sunday, and marched on to Chatham yesterday morning. They left here for London, St. Thomas and Port Stanley, and from the latter place they will embark for their home city. The scouts travel ten or fifteen miles a day, doing all their marching in the morning. Last year, so Scoutmaster Chandler says, they marched to the Ohio River, covering 225 miles in two weeks. This year they will not travel so far on account of the intense heat.

Sweetheart as Child.

Toronto, July 5.—As the culmination of a childhood romance, Rechab Tandy, a well-known soloist, married Miss Annie Wiley of Kingston a few days ago. Mr. Tandy is well known in musical circles, and it will come as a surprise to many of his musical friends to hear of his second marriage. Mr. Tandy and his bride attended the same school near Kingston. Miss Wiley, who is 70 years of age, became heir to a fortune of about $60,000 a few months ago.

Kitchener Off For Egypt.

London, July 5.—Sir Eldon Gorst, for several years British agent and consul-general in Egypt, is dangerously ill. His recovery is not expected.

The Telegraph says it is understood his successor in Egypt will be Gen. Lord Kitchener.

WESTERNERS WOULDN'T LISTEN TO THE LOCAL CANDIDATE

But Mr. Borden and Party Got a very Attentive Hearing at Melville.

Melville, Sask., July 5.—An unusual turn was given to the meeting at Melville yesterday afternoon. Mr. Borden was given an enthusiastic personal reception and his arguments were accorded attentive hearing. His policy of western issues elected frequent cheers, his utterances on reciprocity were heard in quietness, though they were not often applauded, but when a western Conservative Harvey Hearn of Wadena, Sask., and formerly of Nova Scotia, began to argue the same issues it speedily brought down a storm of interruptions, antagonistic and favorable, and the chairman was compelled to ask for order. The western people gave their visitors a polite and attentive hearing, but they felt Mr. Hearn, who is to be a Conservative candidate of Humboldt at the next election, was one of themselves, and they treated him accordingly.

Hand-Car Hit Him.

Chatham, July 5.—William Hosey, an employe of the M.C.R., fell off the hand-car Monday evening near Charing Cross. He fell diagonally across the rail in front of the car, which did not run over him, but bruised his side and left thigh, breaking the skin considerably. It was a very painful accident, the victim receiving the whole impact of the car, as well as the lacerations sustained. He was taken to his home in North Buxton.

DEATH OF CROWN ATTORNEY BAIRD

Passed Away After Illness of Long Duration

Special to the Review.

Toronto, July 5.—Mr. James Baird Crown Attorney for York County, died this morning following a lengthy illness.

AVIATORS START RETURN FLIGHT

English Channel to be Re-crossed To-morrow

Special To The Review.

London, July 5.—Like a flock of gulls the aviators started to-day on the return flight of the European Circuit race. Vedrine won the special prize for arriving first at Shoreham and Dover. The flyers recross the English channel to-morrow.

LIGHT DEATH LIST ACROSS THE LINE

Only 24 Killed in Independence Day Celebrations

Last Year Number of Casualities Was 131

Special To The Review.

Chicago, July 5.—As a result of the "Safe and Sane" Independence Day movement, the figures for yesterday show the smallest number of casualties ever recorded. All over the country only twenty-four persons were killed. Last fourth of July one hundred and thirty-one persons were killed and eight hundred and eighty-one were injured, while in 1903, four hundred and sixty-six met death.

ADVERTISE IN THE REVIEW.

ENGLAND DOESN'T LIKE THE MOVE

German Warships Appear in Moroccan Waters

Special To The Review.

London, July 5.—That England disapproves of the presence of German warships at Agadier, Morocco, the German government has been informed by the British Ambassador.

Taken In Charge.

London, July 5.—The romantic marriage of Miss Janet Fisher, a sister of Andrew Fisher, Premier of Australia, who has been attending the Imperial Conference at the British Foreign Office, and Constable Galt of the London police, attracted a large crowd. Interested spectators thronged the church and its vicinity.

Rt. Hon. Andrew Fisher gave away his sister and the bridegroom was attended by picked good-looking patrolmen of the police force.

Doctors Condemn Oily Liniments

The Public are Warned to Be Careful of These Strong-Smelling Oily Liniments Containing Harmful Acids, Ammonia, Etc.

Many people have clung to the old-fashioned idea that a thick, greasy liniment is the best kind. Doctors say not—and they know.

Recently a number of these white, oily liniments were analyzed, and they were found to contain an enormously high percentage of harmful acids, and such irritating chemicals as ammonia, etc. For the moment they may cause a warm sensation when first applied, but their continued use never cures rheumatism, and only deteriorates the skin, sets up inflammation and causes endless trouble.

When a doctor warns you to quit using a white, oily liniment—do so. He knows that a thick liniment can't penetrate, can't sink through the pores and reach the seat of the pain.

When asked his opinion a few days ago, Dr. Roberts stated that he considered a strong, penetrating, pain-subduing liniment such as "Nerviline," to be superior to any of the white, ammonia liniments. In his twenty-five years of practice he had witnessed cases of rheumatism, sciatica, and lumbago that simply would not respond to ordinary treatment—but Nerviline cured them. The same physician also spoke of the great advantages of keeping a preparation like Nerviline in the house always, because of cramps, diarrhoea, stomach disorders, earache, toothache, headache, and such minor ailments. Nerviline is a first-class cure. There is scarcely an ache or a pain, internal or external, that Nerviline won't cure. In thousands of homes no other pain-relieving medicine is used. Fifty years' continued success and the endorsement of the profession are proof that Nerviline is the liniment for the home.

CORNS CURED IN 24 HOURS

You can painlessly remove any corn, either hard, soft, or bleeding, by applying Putnam's Corn Extractor. It never burns, leaves no scar, contains no acids; is harmless, because composed only of healing gums and balms. Fifty years in use. Cure guaranteed. Sold by all druggists, 25c bottles. Refuse substitutes.

PUTNAM'S PAINLESS CORN EXTRACTOR

The Daily Review

WEDNESDAY, JULY 5, 1911.

UNION LABEL

DEATH TO INDUSTRIES

The Grain growers who put up the arguments in favor of reciprocity to Mr. Borden at Saskatoon are the most ferocious he has yet met on his western tour. One man made the announcement that the "manufacturers have got their hands bloody with the life gore of the farmers." This speaker also said that "Soon we will have not only reciprocity, but also a large reduction of the tariff on manufactured articles. This will have to come" and this; "There is no reason for the continuance of the tariff now."

The speakers, in presenting their memorials to Mr. Borden were specially emphatic this time in their antagonism to anything that savored of the manufacturing east. Free trade was their ideal, and they would kill protection and crush the life out of Canadian industries. These farmers are not like the farmers of the east—content to give and take with the workingmen and the business men of the country in the matter of prosperity. The grain growers—or that section of them which has been active in boosting for Laurier for years —would throw open Canada's door to the United States manufacturers, just as President Taft would like to have it, and make the Canadian west a backyard of Chicago.

This reciprocity fight is the old fight of 1891 over again. Sir John Macdonald opposed unrestricted reciprocity that time, with his famous declaration, "a British subject I was born; a British subject I will die," Edward Blake broke away from the Liberal party because he saw that unrestricted reciprocity would lead to Canada's industrial ruin. Now we have the Saskatoon grain growers demanding what is practically the same thing: reciprocity not only in natural products, but the abolition of the tariff wall that makes the Canadian industrial conditions so much better right now than the American market is.

It is obvious that Mr. Borden could return only one answer to such suicidal selfishness as this. It is safe to say that the majority of the western farmers do not take the extreme stand of desiring to bury the stiletto of free trade deep into the heart of Canadian industrialism. But the leaven is in the west and it is working. And it constitutes the Great Divide for Canadian political life.

These grain growers have expressed somewhat grudging approval of Mr. Borden's stand on what might be termed purely western questions; they could not do otherwise. Their evident unwillingness to give him the full credit in their memorials shows that those presenting and preparing the memorials are not actuated by merely a set of economic opinions, free from political bias; but that they are watching for every opportunity to score a point for the Laurier administration.

Easterners do not understand that the affairs of the grain growers associations are managed by about half a dozen men at central headquarters who attend to the constant campaigning in the Liberal interests. They do not realise that the ordinary western farmer expresses himself only through the ballot, leaving to these political agents the operation of the megaphone and the play to the gallery. The reception of Mr. Borden by the audiences in the west, the cheers that have greeted his straight anti-reciprocity talk is evidence that the PEOPLE—not the Grit free-traders— are thinking for themselves.

There is danger if the Grain-growers can carry the west with them in their wreck and ruin policy, and it may be that Mr. Borden's tour came just in time.

Wood's Phosphodine, *The Great English Remedy.* Tones and invigorates the whole nervous system, makes new Blood in old Veins, *Cures Nervous Debility, Mental and Brain Worry, Despondency, Sexual Weakness, Emissions, Spermatorrhœa, and Effects of Abuse or Excesses.* Price $1 per box, six for $5. One will please, six will cure. Sold by all druggists or mailed in plain pkg. on receipt of price. *New pamphlet mailed free.* **The Wood Medicine Co. (formerly Windsor) Toronto, Ont.**

EDITORIAL NOTES

Have you been counted in the census or was the census man afraid to tackle you with his list of questions?

"What I have I'll hold" may be the motto of young Mr. Kerr, but the party bosses say that he's a wise man who knows when to duck.

Mr. Stratton tells in his speech of the government construction work he has secured in two years for this riding. Why should not he be able to induce the government to build here a home for penniless Farmers' Bank shareholders?

Now that Mr. Stratton has announced himself as plainly in favor of reciprocity, the Peterborough voters who favor a policy of Canadian goods for Canadian people, and no Canadian tariff made at Washington, will know just how to mark their ballots.

Laurier is on his way back to Canada. He returns triumphantly, having succeeded in blocking every effective measure proposed at the conference for closer imperial unity. "Let Laurier finish his work," and succeed in having Canada drop away from the empire, "as the ripe fruit falls from the parent tree," as Sir Wilfrid expresses it.

Miss Sheahan, of Toronto, who was hurt in a street car collision, got a verdict for $15,000 damages. She was a clever business woman, earning about $4,000 a year. She wasn't satisfied, and on a re-trial got $10,000. It is the old fable of the greedy boy and the filberts modernised.

Hartley Dewart, K.C., now the Liberal candidate in Centre York, said in February that the government had no mandate from the people to make a sweeping fiscal change, as reciprocity had not been before the people since 1896. But its a diamond tie pin to a hunk of coal that Hartley Dewart won't say now that the government didn't have a mandate for reciprocity.

It is important that the townships of West Peterborough should be well represented at the Conservative convention on the evening of July 18. The rural part of the riding is as important as the city part, and every township should have a full representation of delegates. The coming contest promises to be unusually hot and bitter, and it is important that the voice of all Conservatives of the riding should be heard in the selection of candidates.

Beware of Ointments for Catarrh That Contain Mercury

as mercury will surely destroy the sense of smell and completely derange the whole system when entering it through the mucuous surfaces. Such articles should never be used except on prescriptions from reputable physicians, as the damage they will do is ten-fold to the good you can possibly derive from them. Hall's Catarrh Cure, manufactured by F. J. Cheney & Co., Toledo, O., contains no mercury and is taken internally, acting directly upon the blood, and mucous surfaces of the system. In buying Hall's Catarrh Cure be sure you get the genuine. It is taken internally and made in Toledo, Ohio, by F. J. Cheney & Co. Testimonials free.

Sold by Druggists. Price, 75c. per bottle.

Take Hall's Family Pills for constipation.

To Clean Bronze.

Bronzes which have become dull and lusterless with age can be immensely improved by the simple means of washing them with a soapy sponge and then rinsing them in beer. Old directions say the rinsed bronzes should be placed close to the fire while still wet and allowed to dry of themselves. This is supposed to produce the dull leaden glaze which is characteristic of good bronze. The less soap used the better. To clean bronzes in the ordinary way with plenty of hot water and a strong lather will be apt to injure their appearance.

THE MARKETS

Latest Quotations in Grain, Dairy Products, Live Stock Etc.

Liverpool Wheat Futures Close Lower, Chicago Exchange Closed—Live Stock—Latest Quotations.

LIVERPOOL, July 4.—Closing—Wheat—Spot nominal. Futures quiet; July 6s 11½d, Oct. 6s 9⅞d, Dec. 6s 9⅞d.

Flour—Winter patents, 27s.

Hops—In London (Pacific Coast), £5 15s to £6 10s.

The Chicago Board of Trade and the American grain exchanges were all closed to-day over the holiday.

Winnipeg Options.

	Close.	Open.	High.	Low.	Close.
Wheat—					
July	97½	97	97	96⅞	97
Oct.	92¼	92⅝	92⅝	92⅛	92¼
Oats—					
July	36⅝	36⅝	36⅞	36⅝	36⅝
Oct.	38⅝	38⅝	38½	38⅛	38⅛

Toronto Grain Market.

Wheat, fall, bushel	$0 83	to $....
Wheat, goose, bushel	0 80	....
Rye, bushel	0 76	....
Oats, bushel	0 43	....
Barley, bushel	0 60	....
Buckwheat, bushel	0 48	0 50
Peas, bushel	0 78	0 80

Toronto Dairy Market.

Butter, store lots	0 16	0 17
Butter, separator, dairy, lb.	0 19	0 20
Butter, creamery, lb. rolls	0 22	0 23
Butter, creamery, solids	0 23	....
Eggs, new-laid	0 19	....
Cheese, new, lb.	0 12	0 12½
Cheese, lb	0 14½	0 15
Honeycombs, dozen	2 50	....
Honey, extracted, lb	0 10	0 11

Liverpool Grain and Produce.

LIVERPOOL, July 4.—Beef—Extra India mess, 78s 9d.

Pork—Prime mess, western, 72s 6d.

Hams—Short cut, 14 to 16 lbs., 67s 6d.

Bacon—Cumberland cut, 26 to 30 lbs., 52s; short rib, 16 to 24 lbs., 51s; long clear middles, light, 28 to 34 lbs., 52s; long clear middles, heavy, 35 to 40 lbs., 50s 6d; short clear backs, 16 to 20 lbs., 47s; shoulders, square, 11 to 13 lbs., 44s 6d.

Lard—Prime western, in tierces, 31s 6d; American refined, in pails, 42s.

Cheese—Canadian finest white, new, 55s 6d; Canadian finest colored, new, 56s 6d.

Butter—Good United States nominal.

Turpentine—Spirits, 10s.

Rosin—Common, 16s.

Petroleum—Refined, 6½d.

Linseed oil—45s 6d.

Cottonseed oil—Hull refined, spot, 27s 3d.

Tallow—Australian, in London, 32s 10½d.

Montreal Grain and Produce.

MONTREAL, July 4.—Business in wheat and oats for export account continues very quiet. There was some inquiry from foreign buyers for Manitoba spring wheat, but the prices bid for No. 2 northern were 1½d lower than yesterday. The local demand for coarse grains was also very quiet, and prices were unchanged. A few cars of winter wheat flour were worked for export, but the demand for spring wheat grades is limited. A fair trade is passing in millfeed, of which supplies are none too plentiful.

Oats—Canadian western, No. 2, 41¼c to 41⅝c, car lots, ex-store; extra No. 1 feed, 40¾c to 41c; No. 3 C.W., 40¼c to 40½c; No. 2 local white, 39¾c to 40c; No. 3 local white, 39¼c to 39½c; No. 4 local white, 38¼c to 38½c.

Flour—Manitoba spring wheat patents, firsts, $5.30; seconds, $4.80; winter wheat patents, $4.60 to $4.75; strong bakers', $4.60; straight rollers, $4.10 to $4.25; in bags, $1.85 to $2.

Rolled oats—Per barrel, $4.55; bag of 90 lbs., $2.15.

Feed barley—Car lots, ex-store, 51c to 52c.

Corn—American, No. 3 yellow, 62½c to 63c.

Millfeed—Bran, Ontario, $22; Manitoba, $21; middlings, Ontario, $22.50 to $23; shorts, Manitoba, $23; mouillie, $25 to $30.

Beef—Plate, half-barrels, 100 lbs., $7.50; barrels, 200 lbs., $14.50; tierces, 300 lbs., $21.50.

Lard—Compound tierces, 375 lbs., 9¼c; boxes, 50 lbs. net (parchment lined), 9⅝c; tubs, 50 lbs. net, grained, two handles, 9¾c; pails, wood, 20 lbs. net, 10c; tin pails, 20 lbs. gross, 9¼c.

Pork—Heavy Canada short cut mess, barrels, 35 to 45 pieces, $22.50; half-barrels, $11.50; Canada short cut and back pork, 45 to 55 pieces, barrels, $22.50; Canada clear pork, barrels, 30 to 35 pieces, $21.

Eggs—Fresh, 17½c to 18c.

Cheese—Westerns, 11¼c to 11⅜c; easterns, 10⅞c to 11⅛c.

Butter—Choicest, 22¼c to 22½c.

CATTLE MARKETS.

Toronto Live Stock.

TORONTO, July 4.—The railways reported 91 cars of live stock at the City Market, consisting of 1386 cattle, 354 hogs, 640 sheep and lambs, 282 calves and 8 horses.

Butchers.

Geo. Rowntree bought 370 cattle for the Harris Abattoir Co. as follows: Heavy cattle at $6 to $6.15; butchers' steers and heifers, $5.70 to $6, and cows, $2 to $4.70.

Stockers and Feeders.

Maybee & Wilson sold one load stockers, 700 lbs., at $4.25.

Charles Maybee & R. Wilson bought 60 stockers, 600 to 800 lbs., at $4.50 to $5.

Milkers and Springers.

Trade in milkers and springers was none too swift at $40 to $65 each.

Veal Calves.

Veal calves sold at $4 to $7 per cwt., or an average of $6.50 per cwt.

Sheep and Lambs.

Wesley Dunn quotes prices as follows: Light ewes, $3.50 to $4.50; heavy ewes, $3 to $3.50; rams, $2.50 to $3.25 per cwt.; lambs, $6.50 to $7.50 per cwt.

Hogs.

Selects fed and watered at the market $7.10, and $6.75 f.o.b. cars at country points, are the quotations given by the largest dealers.

Glasgow Live Stock.

GLASGOW, July 4.—Edward Watson & Ritchie report 123 cattle ex Salacia, on offer, with trade good and a sharp demand for both steers and bulls; prime bulls made 11½c, and secondary 10⅝c; steers were of a secondary character, but sold well at 13c to 13½c per lb. Prospects are good.

Street Car Strike In Mexico.

Mexico City, July 5.—Persons who reside in the outskirts of the city and the suburbs, if not fortunate enough to own an automobile or a carriage, came to business yesterday in improvised vehicles of every sort. Others walked. The street car strike, declared at noon on Monday, was on in full blast.

None of the 1,500 strikers reported for work. No effort was made to operate the street cars, though it was stated by the company officials that service might be resumed before night if they were convinced that they would be given adequate police protection. At the company's offices it was declared that enough men could be mustered.

Enterprise.

"What would you do if I should shoot myself?" demanded the ardent suitor.

"I'd sign up in vaudeville immediately," replied the actress. "I wouldn't have time to get a play written. These shooting sensations soon fizzle out."—Kansas City Journal.

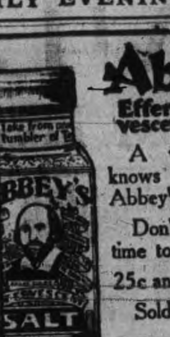

Abbey's Effervescent Salt

A wise person knows when to use Abbey's salt.

Don't you think it time to get a bottle?

25c and 60c.

Sold everywhere. 82

REVIEW WANT ADVTS.

The Review want advertisements are read by thousands, for people want what they want when they want it.

If you need help,—Servants hands, or workmen try the Review want ad columns.

If you have anything to sell, from a pickaxe to an Auto, use the Review want ad columns.

If you have lost anything try a want ad in the Review and almost certainly you will recover the lost article. If you want an owner for anything found a Review want ad will bring the owner to light.

One Cent Per Word

Advertisements under this head 1c per word

Advertisers, if they prefer, may use as many as 25 words at the rate of 25c for one insertion, 38c for two insertions, and 50c for three insertions.

RATES

10 Words—1 TIME 10 Cents
25 Words—1 TIME, 25 Cents
25 Words—2 TIMES, 38 Cents
25 Words—3 TIMES, 50 Cents
25 Words—6 TIMES, 75 Cents
LOCALS (Reading Type) 48 cts per inch (4 cents per line.)
LOCALS in Dark Type 60c per inch (5 cents per line.)

Lost or Found

LOST

A HYPODERMIC SYRINGE IN METAL CASE. Reward on return to Dr. Halliday or Review Office. 3d

Wanted

WANTED

A MAID. APPLY TO NICHOLLS HOSPITAL. dtf

WANTED

A GOOD GENERAL SERVANT. APPLY TO Mrs. Frank Neal, 314 Rubidge St. 3t eod

WANTED

FOREMAN BRICKLAYER, ALSO BRICKLAYERS. Apply—Clark & Monds, Auburn Power Co., Peterborough.

WANTED

GIRLS FOR LAMP DEPARTMENT. APPLY at the gate house, Can. Gen. Electric Co. 6d

For Sale or To Rent

FOR SALE

A GOOD SIDEBOARD. APPLY AT 329 Sherbrooke St. 2d

OFFICES TO RENT

NEAR POST OFFICE, HEATED AND WITH good vault. Dennistoun, Peck & Kerr.

FOR SALE CHEAP

ONE FIRST-CLASS GASOLINE LAUNCH, IN complete running order. One first-class New Hull already for engine. One four horse power Steam Engine. One Moving Picture Machine. One good Singer Sewing Machine. Apply to J. J. Turner & Sons, George Street, Peterborough, Ont.

FOR SALE—$3000—FOR SALE

FOR SALE AT THE PRICE OF $3,000—THAT Eligible Residence, No. 147 Hunter St., East. Brick, steam heated, modern conveniences, seven bedrooms, fixed basins and taps in bed rooms, billiard room in basement. Ten minutes walk from post office. Apply to Mr. E. A. Peck, Peterborough

FOR SALE

Iron Pipes for water and steam Posts, Belting Pulleys, Shafting, Chains, Iron and Wood Pulleys, Steal Beams, Rails, Wire Fencing new and slightly used. Very cheap. Send for Catalogue, and state what you need.

The Imperial Waste & Metal Co.
7 Queen Street - MONTREAL

LUMBER

And builders' materials of all kinds—Shingles, Scantlings, Joist and Bill Stuff—Mouldings, Casings and Base and all kinds of finish. Boxes and Box Shooks.

ALF. McDONALD ESTATE
Point St. Charles Mills

DOMINION CHINESE CAFE

Best meals in the city. If you are going out to dinner or evening lunch, don't forget to call at

328 GEORGE STREET

GRAND TRUNK RAILWAY SYSTEM

THROUGH TOURIST PULLMAN SLEEPERS
—TO—
WINNIPEG AND EDMONTON
From Toronto 11 p.m.
July 11th and 25th
August 8th, via Chicago, St. Paul and Minneapolis.
VERY LOW RATES
Winnipeg Exhibition Dates, July 12th-22nd.

THE POPULAR ROUTE
—TO—
Muskoka Lakes, Lake of Bays, Temagami, Algonquin Park, Georgian Bay, Kawartha Lakes, Maganetawan River, French River, etc
Low round trip tourist rates.
Convenient train service.
City Ticket Office 334 George Street.
B. A. Rose, City Passenger Agent.

CANADIAN PACIFIC

Next Homeseekers Excursion
— TO —
WESTERN CANADA
Tuesday, July 11th

BRINTON CARPET CO. EMPLOYEES EXCURSION
Saturday, July 15th
Toronto & Return $2.10 Niagara Falls and Return.. $2.70
Tickets good going only on special train leaving Peterborough at 6.30 a.m. Good returning on special train leaving Toronto at 11.30 p.m. July 15th or any regular train July 15th, 16th, 17th. Secure tickets early.
W. McILROY, Agent.

CANADIAN NORTHERN **REDUCED FARES**

TO THE BEST NEW LINE IN THE LAST BEST WEST

By the Canadian Northern route, the most interesting way to the Western Provinces.

HOMESEEKERS and SETTLERS RATES

See that your ticket reads via Canadian Northern.

For all information apply to Grand Trunk Ticket Agents, or write District Passenger Agent, Canadian Northern, Toronto,

Canadian Pacific Ry.
EMPRESSES And other Steamships
FROM MONTREAL AND QUEBEC

Lake Champlain	July 6th
Empress of Britain	July 14th
Lake Manitoba	July 20th
Empress of Ireland	July 28th

3rd Class—Empresses, $31.25; other steamers $30.00.
Special sleeping car to the ship's side leaving Toronto at 10:30 the evening before for "Empress" sailings.
Apply to any steamship agent, or to W. McILROY, agent, Peterborough.

TORONTO SAVINGS and LOAN COMPANY

Paid up Capital	$1,000,000.00
Reserve Fund	720,000.00

Savings Department

3½% interest paid quarterly on deposits of One Dollar and upwards. Interest accrues from date of deposit to date of withdrawal.

Depositors are offered every facility afforded by modern methods of banking

Security Afforded Depositors

Total Assets of the Company, December 31st, 1910	$3,355,504.40
Total Liabilities to the Public	1,566,026.69
Surplus	$1,789,477.71

Money to Loan on City or Farm Property at lowest current rates of interest

HEAD OFFICES:
436 George St., - Peterborough
W. G. MORROW
Managing Directors

Children's Aid Society

FOR THE CARE OF NEGLECTED AND ILL-TREATED CHILDREN.

Incorporated by Act of Legislature. Information required. Information kept strictly private.

CHILDREN FOR ADOPTION
GEO. COCHRANE,
Agent and Asst Sec.
Phone 765 George St

PLUMBING

HOT WATER, STEAM and HOT AIR HEATING

GALVANIZED IRON WORK, ROOFING and EAVETROUGHING

We are continuing this part of our business at our new premises, corner of Simcoe and Bethune Streets.
Phone 88.

ESTIMATES GIVEN ON ALL CONTRACT WORK.

Adam Hall LIMITED

Medical

DR. CAMERON
Has resumed practice and may be consulted as usual. No. 318 Stewart St. Hours:—1 to 3 and 7 to 8 p.m. dlm

DR. E. V. FREDERICK
M.R.C.S. (Eng.) L.R.C.P. (London) — Surgery and Diseases of Women. 402 George Street. Hours 1.30-3.30—7-8.

DR. FRANK C. NEAL
M.R.C.S., Eng., L.R.C.P., London, "Internal Medicine."
Special Attention to Diseases of Chest.
Hours: 2-4 p.m., 7-8 p.m., Phones: Bell 851, mach. 225
314 Rubidge Street,

DR. BUCHANAN
F.R.C.S., Edinb: M.R.C.S., Eng., L.R.C.P., Lon., Specialist Eye, Ear, Nose and Throat. Phone 519; 169 Charlotte St. Hours—9-11 a.m., 2-4 p.m. 7-8 p.m.

DR. E. A. HAMMOND
Late assistant Westminster Hospital, Brompton Hospital, National Heart Hospital, St. John's Skin Hospital, London, Eng. Also of Rotunda Maternity Hospital, Dublin.
Special—Diseases of Heart, Skin and Stomach
Office—543 Water Street
Bell Phones, Office 463—House 1391

Osteopathy

DR. ASA G. WALMSLEY
Osteopathic Physician
Office over Canadian Bank of Commerce, Hunter Street entrance.
Office Hours—9 to 12 a.m., 2 to 5 p.m. Evenings by appointment. Consultation free. Bell Phone 649

Legal

RUDDY & BURNHAM
Barristers, Solicitors, Notaries, etc
Office — No. 379 Water Street, Peterborough
Money to Loan
Robt. Ruddy, K.C. J. H. Burnham, M.A.

O'CONNELL & GORDON
BARRISTERS, SOLICITORS AND NOTARIES
Hunter Street, two doors west of Post Office.
Daniel O'Connell George N. Gordon

A. E. DIXON
Barrister, Solicitor, etc.
Office corner Hunter and George Sts., Peterboro
Entrance next to W. Madill's Drug Store.

R. E. WOOD
BARRISTER, SOLICITOR, Etc. Office removed from Bank of Commerce Building to 435 George street, recently occupied by E. B. Edwards.
Money to Loan.

W. H. MOORE, K.C.
BARRISTER, SOLICITOR, in the Supreme Court etc. Office—Hunter Street, first stairs west of Post Office. Money to Loan.

HALL, HAYES & HALL
BARRISTERS, SOLICITORS and NOTARIES PUBLIC, Hunter Street, Peterborough, next the English Church. Money to Loan at the lowest rates of interest.
E. H. D. Hall, City Solicitor,
Louis M. Hayes K.C. Basil D. Hall

HALL, MEDD & DAVIDSON
(Successors to Stratton & Hall)
BARRISTERS, SOLICITORS, Etc., Peterborough Ont. Office—Corner of Hunter and Water Sts. over Bank of Commerce.
R. R. Hall, M.P. S. T. Medd W. S. Davidson

DENNISTOUN, PECK & KERR
BARRISTERS, SOLICITORS, NOTARIES
415 Water Street, Peterborough
Money to loan at lowest current rates of interest
Easy terms of repayment.
E. A. Peck F. D. Kerr R. M. Dennistoun

Money

BENNET & GOODWILL
BARRISTERS, SOLICITORS, Etc., 375 Water Peterborough. Telephone No. 191.
Money at Current Rates Upon Easy Terms.
J. W. Bennet E. L. Goodwill

MONEY TO LOAN
MORTGAGE LOANS ON CITY AND FARM PROPERTY
at lowest current rates
DENNISTOUN, PECK & KERR
415 Water St., Peterborough

Money to Loan
at lowest current rates
— on —
FARM, TOWN OR VILLAGE PROPERTY ON EASIEST TERMS OF REPAYMENT
HALL, MEDD & DAVIDSON
Successors to Stratton & Hall
BARRISTERS. Office—corner of Hunter and Water Streets over Bank of Commerce

WEDDING PRESENTS

CHINA, GLASS, DINNERWARE, WALL PAPERS

10,000 rolls Wall Paper, purchased at less than manufacturer's cost. Come expecting bargains. The stock is new, made for the spring trade. Also a large shipment of Fancy China, Dinner and Tea sets. You can have absolute confidence in every purchase as there is no possible chance of making a mistake, the goods are new and up-to-date.

A few prices, no room for much detail:

FIRST OFFER

20 patterns in Wall Paper suitable for hall, dining rooms, fully grounded stock, all the leading colorings. We will furnish enough paper for any room up to size 13x15, complete with 18 inch border, for........ **$1.19**

SECOND OFFER

A good choice of gilt parlor papers, with 18 inch border, 12 rolls and 20 yards border for........ **$1.79**

THIRD OFFER

500 rolls embossed gold parlor or hall papers, regular 25c roll, clearing at........ **10c**

CHINA AND GLASSWARE

10 Fruit Sets, 13 pieces, floral patterns, prettily shaded in green, with gold tracings, regular $3.00, set for........ **$1.65**

20 white English China Tea sets, with 3 gold lines, consisting of 12 cups, 12 saucers, 12 plates, 1 bowl, 1 cream jug, all for........ **$2.19**

17 Dinner and Tea sets, 97 pieces combined, 5 colors to choose from, for the low price complete........ **$5.65**

$20 Dinner and Tea sets, 97 pieces, very fine china, decorated in limoges colorings, for a few days we will offer these sets at........ **$12.98**

SILVERWARE

Spoons, Forks and Knives, 1 dozen each lot........ **$4.49**

We are safe in saying that no other store can offer you such values because you positively buy at less than you would have to pay elsewhere.

ronto 262-4 Queen W. **Routley's** Peterboro 379 George-St.

PAID IN FULL

Novelized From Eugene Walter's Great Play....

—BY—

John W. Harding

Copyright, 1908, by G. W. Dillingham Co.

"No, I'm not sore, Joe."

"Then why can't you go?"

"Because I can't. That's all!"

"I think you might. If you didn't want to go yourself you might have accepted for my sake. I never get any amusement, and you're always complaining."

"When do I complain, and of what?"

"It's the selfish way you act, I mean. for, once we get a chance to go and see a decent show and afterward have a supper party, you get sore. You simply don't want to go. You haven't any consideration for me."

Burning with indignation, she went up to him and forced him to look her in the face.

"You say I have no consideration for you!" she said. "You know as well as I do why I can't go. I haven't had a new dress in a year. My gloves are all worn out. I've skimped and struggled and economized until I can't do any more. I'd go to the theater if I could go alone or with you or with Jimsy and hide somewhere in the corner, but do you think I want to go to a party looking like a kitchen maid? My shoes are cracked. Everything is secondhand and old and ugly. And look at me! Do you know what's happened to me? I've grown common and coarse and cheap. Sometimes when I look at myself in the glass it seems as though I could see the dirt and the grease and the horrid nastiness of it all staring me right in the face. Why don't I go? I'm ashamed, that's all. And you make it harder. It has almost reached my limit of endurance."

She turned from him, tears of vexation and humiliation in her eyes.

As she did so Smith, the peacemaker, entered. He had arrived in time to hear the last part of the confession that had been forced from her by her husband's injustice and selfishness.

"Emma," he said soothingly, "there ain't no use in making Joe feel worse than he does. He works like the devil, but somehow Joe wasn't built exactly lucky. He is one of those fellows like I used to know in Colorado who spend all their lives looking for a gold mine and never quite find one. But Joe's all right, and just to make this eventful sort of evening end up nicely I'm going to hike to the best show in town, and you two are going to hit my trail while I dig up the necessary spondulics to defray any and all expense incurred, including a slight and select grub stake after the entertainment. Now, what do you think of that?"

Brooks, who had been listening to his wife and friend sullenly, was filled with a sudden resolve.

"No, you won't!" he said tempestuously. "I ain't going to be an object of charity. I'm as sick and tired of this whole business as she is. Emma, you put on the best dress you've got and fix yourelf up the best you can, and I'll take you to a show, and if Jimsy wants to come he can come as my guest. I'm still a man, and it's just as right I should take care of my wife and let her have a little fun as it is for the Astors and Vanderbilts and all of them to spend money on their families. I'm going to do it, and I don't care whether I can afford it or not. I can find a way all right. Hurry up, Emma!"

Mrs. Brooks would much rather have stayed at home. She was worn out with the constant quarreling and exciting happenings of the evening, but she did not want to be accused of contrariness. So she said:

"If you think we can really afford it I'd like to go. I haven't seen a show in nearly a year. Do you think I'd better go, Jimsy?"

"Why, surely, my girl," was Smith's reply. "There's no use of sticking around here all the time and getting into more rows. Go ahead!"

"Then I'll hurry and get ready," she said, hastening to her room.

Brooks had seated himself and was gazing before him with a determined expression, his hands clasped between his knees. Smith went to him and tendered a bill to him.

"Joe," he said kindly, "you'd better let me slip you the ten that will be necessary to pay for this business. You know Emma don't need to know, and you ain't got the coin to blow in."

"Yes, I have," he asserted, pushing the note from him, "and I'll pay for it myself."

"All right, Joe. But, take my tip, when you go into the borrowing business you'd better borrow from the fellow who knows he's giving it to you and ain't in a hurry to get it back."

"Look here, Jimsy!" exclaimed Brooks hotly, jumping up. "Don't you butt into my business. It's none of your affair! And, by the way, it might be just as well to remind you that Emma's my wife—*my* wife, you hear? She married me, no one else—just me—although I've been told she had other chances at the time."

Smith gazed at him without any trace of offense, but with a look of pain in his eyes.

"I'm sorry you said that, Joe," he answered in his slow, quiet voice. "Yes, I know Emma's your wife and that she chose you after I asked her to be mine! and it is just because I

"I'm sorry you said that, Joe."

do know that that I don't want you to go wrong, and for just that same reason I want you to understand that if you ever get into a tight hole you can gamble on me for help, and I—I ain't always been a spendthrift. Good night!"

"You're not going, then?" inquired Brooks as his friend moved toward the hall, but there was nothing in the tone of the query designed to encourage the great hearted fellow to accompany them.

"No; you two had better go together," he replied as he passed out.

When he had gone Brooks drew quickly from the inside pocket of his waistcoat the pocketbook containing the collections in checks and bills that he had not had time to turn in to the company, extracted a bill of $10 and returned the wad to its hiding place.

Emma emerged from the bedroom with her hat and jacket on.

"Why, where's Jimsy?" she asked.

"He went home. He said he guessed he'd better not come, as he wanted to get up early, or something or other," lied Brooks.

"I wonder why he changed his mind so suddenly," she said.

It was 9 o'clock when they found themselves in the street, and Brooks decided on a vaudeville show as being the only possible place of entertainment they could go to at that hour. It had been so long since they had permitted themselves the extravagance of a night out that Mrs. Brooks enjoyed the change to the full. Watching the actors and laughing at their jokes and antics, she forgot for the time her worries, and the painful impression of the early evening was completely dispelled. As the performance progressed Brooks also underwent a change of mood, and by the time the curtain fell he had softened to something of his old self and was tender and attentive.

When they found themselves outside again she was for going straight home.

"No," he said gayly, squeezing her arm that she had passed under his and patting her hand affectionately; "we are out for a good time for once, and we're going to have it."

She demurred feebly, wanting to go, but feeling that scruple on the ground of expense which, from the necessity of exercising strict and unrelenting economy, entered into all her household expenditures, but he brushed aside her cautious calculations, and soon they were seated in a restaurant of quite imposing aspect, and he was ordering broiled lobsters and wine with the air of a man to whom money was no object. He was in rare high spirits and gallant with a tenderness he had not manifested toward her in many a moon. He chattered and chattered, and his animation communicated itself to her, so that her eyes sparkled, her pretty face was wreathed in happy smiles, and she returned his glances of love and admiration as in the happy days of their early married life, when they were all in all to each other and there was none so handsome and so noble minded as he in all the world.

CHAPTER VII.

SOMETHING untoward was happening or impending at the extensive piers and docks of the Latin-American Steamship company on South street, Manhattan. This had been evident from an early hour, for when as whistle sounding time approached the workmen trooped toward the docks and warehouses to begin their daily toil they found groups of policemen stationed about the approaches to the Latin-American line's property. On the faces of the men who entered its gates was an expression of expectancy and determination.

The earliest man to arrive saw the tall, gaunt form of Mr. Smith, the superintendent, standing at the door of the office building. He had been working hard while they slept, but there was no evidence of his all night labor upon his cheerful visage, nor was any sign of anxiety or of the knowledge that any unusual situation had arisen discernible in his phlegmatic demeanor. He appeared to be enjoying the morning air and his cigar without a care in the world. His presence there at that hour was the only indication that he expected trouble. He had not allowed one policeman to remain within the gates. Hardly a man passed in but saluted him verbally or with a touch of the hat, and not a salute was given without being acknowledged. To some he responded with a genial smile and a "Hello, Tom!" or "Howdy, Bill!"

When they had started their work, which was to be stopped completely at 10 o'clock, he vanished upstairs, nor was he seen again until the hands of the clock approached that hour and the strike leaders began to go among the restless men. Then he sauntered out, ordered work stopped, and, mounting a crate of merchandise, assembled the men about him.

To be continued.

Refused to Return Money.

St. Catharines, July 5.—Kirkar Vartaramm and Abel Kharjayann were arrested Monday night, charged with fraudulently omitting to pay certain money entrusted to them as officers of the Arreck Educational Society. The men, who were employed at the McKinnon Dash Works, had been president and secretary respectively of the society. Saturday, new officers were elected and the old ones refused to hand over the funds. The amount involved was between $1,600 and $1,700. Yesterday in the Police Court $1,525 was produced by the defeated officers. A member of the society was sent to recover the amount of the balance, and the case was remanded a week, Magistrate Campbell meanwhile keeping the money as a trustee.

A Border Outrage.

St. Catharines, July 5.—Miss A. D. Parry, one of the best-known residents of Dunnville, Haldimand County, was on her way to Buffalo to see her cousin, of whose serious and possibly fatal illness she had been apprised.

In spite of the fact that she had a return ticket, she was taken off the train at Black Rock, put through a severe cross-examination, and although vouched for by M. L. Parry, J. W. Gray, former G.T.R. agent here, and others, was sent back to this side.

The outrage is all the more surprising from the fact that Miss Parry is, and has been for twenty years or more, owner of property in Buffalo.

Crap Shooters Caught.

Chatham, July 5.—D. Johnston, Frank Hurst, Oliver Henson, Lewis Arnold, John Lewis, Harry Barnes, Jacob Harris and Daniel Harris, all colored, are scheduled to come up in the Police Court on Friday, charged with gambling with dice on Sunday morning. The young men were caught shooting crap in a discarded railway coach on the Pere Marquette siding in the east end by Officer Tom Groves.

Boy Dies of Lockjaw.

St. Catharines, July 5.—Aaron, the 13-year-old son of Mrs. Joseph Thomas of Centre street, passed away yesterday after two days' illness with tetanus. A week ago Sunday, the little fellow ran a sliver in his foot, but no trouble was experienced until Saturday, when the dread disease struck him. All the efforts of the doctor to save his life were in vain.

Spent Bullet Near Taft.

Indianapolis, Ind., July 5.—Before President Taft took his seat in the reviewing stand in front of the Soldiers' Monument here yesterday, what is believed by the police to be a spent bullet struck Mrs. Harry D. Tutewiler, who was sitting near the President's box. The bullet came from a 38-calibre revolver. Mrs. Tutewiler was not seriously injured.

Keywest Aground.

Kingston, July 5.—The steamer Keywest, coal laden, on headway to Montreal, ran aground above Cardinal, in the canal. The steamer Donnelly was summoned from Kingston.

Crops Good In Kent.

Chatham, Ont., July 5.—Many farmers throughout Kent are well on their way with wheat-cutting. Some beautiful crops of fall-wheat and promising fields of oats were noticed through Dover yesterday, though in some other parts of the country it is said that the crops are not faring so well. The intense heat of the past few days has ripened the wheat very rapidly.

Fell Through Barn Trap Door.

Chatham, July 5.—Robert Coltart, a farmer, residing in Harwich, up the creek, met with a serious accident Monday. He fell through the trap door in a barn, fracturing two ribs and dislocating his wrist. He was taken to the city, where he received surgical treatment. He is in a serious condition. He is a well-known man in this county.

To Represent Queen's.

Kingston, July 5.—Commissioners of the exhibition of 1851 science research scholarship, have written G. Y. Chown, registrar at Queen's, stating that W. A. Bell, B.Sc., of St. Thomas, has been appointed Queen's University representative for this scholarship next year.

CARTER'S LITTLE LIVER PILLS.

CURE

Sick Headache and relieve all the troubles incident to a bilious state of the system, such as Dizziness, Nausea, Drowsiness, Distress after eating, Pain in the Side, &c. While their most remarkable success has been shown in curing

SICK

Headache, yet Carter's Little Liver Pills are equally valuable in Constipation, curing and preventing this annoying complaint, while they also correct all disorders of the stomach, stimulate the liver and regulate the bowels. Even if they only cured

HEAD

Ache they would be almost priceless to those who suffer from this distressing complaint; but fortunately their goodness does not end here, and those who once try them will find these little pills valuable in so many ways that they will not be willing to do without them. But after all sick head

ACHE

Is the bane of so many lives that here is where we make our great boast. Our pills cure it while others do not.

Carter's Little Liver Pills are very small and very easy to take. One or two pills make a dose. They are strictly vegetable and do not gripe or purge, but by their gentle action please all who use them.

CARTER MEDICINE CO., NEW YORK.

Small Pill. Small Dose. Small Price.

Cook's Cotton Root Compound.

The great Uterine Tonic, and only safe effectual Monthly Regulator on which women can depend. Sold in three degrees of strength—No. 1, $1; No. 2, 10 degrees stronger, $3; No. 3, for special cases, $5 per box. Sold by all druggists, or sent prepaid on receipt of price. Free pamphlet. Address: THE COOK MEDICINE CO., TORONTO, ONT. (formerly Windsor)

W. & A. KINGDON

Painters, Paper Hangers, Gilders Glass Embossers and General House and Church Decorators

All work guaranteed and executed with despatch. Our charges are moderate and we only use the best materials.

Estimates cheerfully furnished.

Address 762 Water St. Phone 1140

PETERBORO' SATURDAY JULY 8

1 DAY ONLY

YOUNG BUFFALO WILD WEST

WORLD'S WONDER SHOW

The Dreams of Others Melted Into Substance

WHOLLY UNLIKE ALL OTHERS IN ITS CLASS

UNINFLUENCED BY ANY COMBINATION OF CIRCUS INTERESTS

Peerless Rifle Shot of the World

ANNIE OAKLEY

Hundreds of Stupendous Startling Sights

An Arena Teeming With FLYING HORSES and Human Forms in Daring, Dangerous and Difficult Deeds

THRILLING RACES

Oriental Horsemen

ROUGH RIDERS

Cossack Equestrians

FURIOUS TARTAR CENTAURS

5 STUPENDOUS SPECTACLES 5

TYPICAL RIDERS FROM EVERY LAND

Participants by the Hundreds

IN EVERY FIELD OF AMUSEMENT ENDEAVOR

Men and Women Who Know No Failure

ANNIE OAKLEY AMBROSE MEANS CAPT. BOGARDUS

Curtis Liston Capt. O. D. Stevens Young Buffalo Fred Burns

Prairie Rose Buffalo Vernon Montana Jack Maud Burbank

Trained Buffalos Acting Bulls Educated Mules

Indians Vaqueros Cingalese Rangers

Cowboys Rurales Militiamen Cossacks

MORE FEATURES THAN ALL OTHER SHOWS COMBINED

2 SHOWS DAILY 2 At 2 and 8 P.M. | The Parade of the Century On the Public Streets 10 a.m. | DOORS OPEN AT 1 and 7 P.M.

ROUND TRIP EXCURSIONS FROM EVERYWHERE

R & O Richelieu Ontario Nav Co

Summer Service

Strs. "Toronto" and "Kingston"

Leave Toronto 3 p.m. daily, except Sunday, during June: daily after July 1st.

For 1000 Islands, Rapids St. Lawrence, Montreal, Quebec, Murray Bay, Tadousac and Saguenay River.

STEAMER "BELLEVILLE"

Leaves Toronto 7.30 p.m. every Tuesday, for Bay of Quinte, Montreal and intermediate ports.

For rates, folders tickets, etc., apply to local agents or write—

H. FOSTER CHAFFEE, A.G.P.A., Toronto, Ont.

NOTICE

This is the time to look over your spring ward robe. Bring them to us and you will be surprised the improvement we can make in them. We clean, press and repair all outer garments worn by lady or gent.

—TWO STORES—

Geo. R. Record

73 Simcoe-st. - - - - - Phone 669

Charlotte-st. - - - - Phone 575

Machine 357.

Universal Lawn Mowers

EASY RUNNING KEEN CUTTING SELF SHARPENING

Weigh a third less than most other makes. The only ball bearing mower with automatic adjustment.

Lawn mowers sharpened and repaired, at

MILLARD'S

BICYCLE SHOP

Hunter St., near Aylmer. Phone 1256

For the Family

You work to provide for your wife and children. Your ambitions are for them. You intend to make up to your wife the self denials she has practised. You plan that the girls and the boys shall have their chance; you picture the future by your hope.

But have you had the forethought to realize that death does not halt for any man's hopes, or wait for any man's convenience? Have you made such provisions for the future that your family will receive an income adequate to their needs in case of your death?

By devoting a small part of your income to life insurance, your hopes will become realities to them.

A guaranteed income policy for $1,000 at age 35 costs less than 10c a day and will not lapse if you become unable to pay the premiums in consequence of total and permanent disability from accident or disease, and further if you wish it, the Company will begin immediately to pay the amount due under the policy, not necessarily waiting until it becomes a claim through death.

MORAL: Insure in the SUN LIFE ASSURANCE COMPANY OF CANADA—the most prosperous and progressive company doing business in Canada today. For particulars call or write to

W. H. Hill

Manager, Central Ontario — — 159 Hunter St.

Phone 14, Bell or Machine

Thursday Morning's Big Features

50c FIGURED TUSSOR DRESS SILK 25c YARD

A manufacturer's overmake consisting of 2000 yards to be put on sale Thursday morning at 8.15. This will be the biggest sale ever seen at this store; silk that was never sold anywhere for less than 50c a yard and the very finest quality, obtainable at this price; pure dye; beautiful rich finish and every yard guaranteed to give perfect satisfaction. We will have the full range on display in our centre window to-night. This lot is made up of 14 newest 1911 designs in colours of tan, grey, pink, mauve, champagne, fawn, green, copenhagen, king and navy blue, also cream. The sale commences Thursday morning at 8.15 sharp. Not a yard sold before. Regular value 50c yard. Merry Half Day Sale.... **25c a yard**

White Lawn Handkerchiefs

25c DOZEN

160 dozen women's hemstitched handkerchiefs made of fine white Irish lawn; usual size; the kind you usually buy 6 for 25c. Merry Half Day Sale.............................. **25c dozen**

A Hosiery Snap

BEST 25c LISLE HOSE 19c PAIR

18 dozen only of our best quality fine lisle hose, German make; Hermsdorf dye; double heel and toe. Procurable in black, white and pale blue. Sizes 8½—9—9½ and 10. Regular 25c pair. Merry Half Day Sale.............................. **19c pair**

3 Pairs for **55c**

Special Sale of Handbags at 49c

12 dozen women's black seal finished hand bags. Large size (9x11), gilt trimmed, black frames, double strap handles. A special buying inducement for our first Merry Half Day Sale.............................. **49c each**

A Special Wash Goods Item

25c REPP SUITING 16½c

8 pieces of our best quality Repp for wash suits and dresses, splendid mercerized finish; obtainable in black, sky, pink, tan, fawn, brown, grey and mauve, this cloth is in great demand and represents splendid value at 25c a yard Merry Half Day Sale Price.............................. **16½c yard**

Wednesday **The CRESSMAN Company Limited** July 5th

MERRY HALF DAY SALE

Thursday 8:15 to 12:30

To those who attended our Merry Half day Sales last year not a word need be said; to those who did not we would say they were the means by which a day's business was gathered in the hours between 8:15 and 12:30 at which hour we close. Unusual price attractions is the keynote of this sale.

OF INTEREST TO MEN

$3.50 AND $4.00 OUTING TROUSERS $1.95

15 pr. Men's flannel and homespun outing trousers, in grey and fawn mixtures; well made; finished with belt straps and cuff bottom, all sizes 32 to 42. Just the thing for the warm weather, priced below half for our first great Merry Half Day Sale. Regular $3.50 and $4.00 value for.............................. **$1.95**

85c AND $1.00 OUTING SHIRTS 69c

4 dozen Outing Shirts with soft collars attached in cream, white, blue, grey and tan, nearly all sizes 14 to 17. This is a very reasonable bargain for the warm weather 85c and $1.00 values. Merry Half Day Sale.............................. **69c**

Semi-ready Clothing Department (See Window)

Store Opens To-morrow 8:15 **The CRESSMAN Company Limited** Store Closes To-morrow 12:30

The Big Leader From the Ready-to-Wear Dept. For Thursday Morning's Sale

SPECIAL 79c MIDDY BLOUSES 59c

Just 5 dozen of these natty new blouses to sell at this price. They are made of fine quality sheer lawn, trimmed with varied colored polka dot lawn. Special value at 79c. Thursday Merry Half Day Sale **59c**

(See Window)

—Second Floor

$1.98 & $2.25 House Dresses $1.48

Table of 3 dozen new print and percale house dresses, in new styles, 2 piece; clearing lines from our regular stock. Were priced at $1.98 and $2.25, (some higher.) Displayed for easy seeing on the 2nd floor. Merry Half Day Sale.............. **$1.48**

Table of Children's Dresses

$1.50 AND $1.75 VALUES FOR 69c

This special item is worth an early visit on Thursday morning. About 50 children's Dresses from 4 to 16 years; a great variety of designs and colors; some as high as $1.50 and $1.75, but for a quick, sharp clean up for the first Merry Half Day Sale, each **69c**

Women's $2.50 and $3 Summer Pumps and Ties $1.89

About 50 pair odd lines in $2.50 and $3.00 patent ankle strap Pumps, and one and two eyelet ties; mostly all sizes in the lot. Now is the time to buy up-to-the-minute summer footwear at a remarkable saving. Regular $2.50 and $3 value. Merry Half Day Sale, pair.............................. **$1.89**

Second Floor

This Store will close every Thursday during July and August at 12:30

Do Not Fail to Attend Our First MERRY HALF DAY SALE

Taking the **Artistic Merits** and **Permanency** of Photographs for granted, the next consideration is **Promptitude** — That's one of our strong points.

THE ROY STUDIO

140½ Hunter Street.

Amateurs

Headquarters for all supplies for Photographers—Kodacs, Films, etc. Thoroughly up-to-date supplies—just what you need.

Lendrum's Studio

Phone 626 170 Charlotte Street

HERE'S ONE FOR ALDERMAN BULLER

Toronto M.H.O. Wants Milk Delivered in Bottles

Dr. Hastings, Medical Health officer at Toronto has submitted a Bill to the Board of Health in regard to the production and delivery of milk, and which has been approved by the provincial authorities. The Bill covers practically all the by-law recently passed by the City Council here, and provides that all milk sold must be delivered in sealed cans or tightly stopped bottles.

SACRED HEART CHURCH SOCIAL

The Second Annual Social and Garden Party in aid o' the Sacred Heart Church will be held on the Church Grounds on Thursday Evening July 13th. Admission Including Supper 25c

MR. MORTON CLEANED BOARD OF 3445 CHEESE AT 11 5-16

Myrtle Factory Lead in Offering With 230—Visitor at Meeting

Mr. Morton bought all the cheese boarded at the Peterboro Cheese Board meeting this morning, at 11 5-16, there being 3445 cheese.

At the meeting was Mr. Egan a former Peterboro County man, who had organized the cheese factories in Peterboro district. Mr. Egan spoke briefly on the condition existing in former years.

The factories boarded as follwos—

Keene—90.
Warminster—130
Shearer—110.
Central Smith—177
Selwyn—157.
Villiers—111
Warsaw—220.
Westwood—182.
Oakdale—140.
Daisy D.—100.
Pine Grove—105.
Maple Leaf—120.
Myrtle—230.
Ormonde—190.
Youngs Point—113.
Lang—150.
Indian River—150.
North Dummer—90.
East Emily—125.
Trewern—130.
Bensfort—35.
Cedardale—85.
Norwood—160.
Fleetwood—160.
Killarney—185.
Total—3445.

Messrs. Watkins, Gillespie, Weir and Morton, bid 11 1-8, 11 3-16, 11 1-4 and 11 5-16 respectively, and Mr. Morton cleared the board at his bid 11 5-16.

The Board adjourned for two weeks.

NEW BOOKS AT PUBLIC LIBRARY

Book Room Hours During July and August

The following books have been placed on shelves at the Public Library:

Ruskin's Complete Works, 15 vols.
World of Life, Wallace.
West in the East, Collier.
Poor Jack, Marryat.
Nelson and his Captains, Fitchett.
Dr. Luke, Duncan.
Tramps Abroad, More Tramps Abroad, Innocents Abroad, Roughing it, Tom Sawyer—Twain.
Recent Fiction.
Woman Haters, Lincoln.
Sir John Hawkwood, Angellotti.
Story Girl, Montgomery.
John Sherwood, Mitchell.
Dawn of the Morning, Lutz.
Thurley Ruxton, Migules.
The Long Roll, Johnson,
The Price, Lynde.
Members of the Family, Comfort.
The Tennessee Shad, Johnson.

During July and August the book room is open only from 2 to 8.30 p.m. and on Saturdays until 9 p.m. The The reading room will be open at usual hours, viz from 9.30 a.m. to 10 p.m. Since last week eighty new books have been added.

NOTICE OF CLOSING

Our three stores will be closed on Thursday afternoons during July and August The George Matthews Co., Limited.

Until you have the cash for you can be well dressed in the latest and best styles at the lowest prices by comingto us.

We are headquarters for Ladies' and Gentlemen's **READY-TO-WEAR GARMENTS, MILLINERY, HOUSEFURNISHINGS and STAPLE GOODS**

CANADIAN FURNISHING CO.

311 George St. Opposire the Rex Vaudeville

Thursday Morning Sale of Fancy Parasols

(STORE CLOSES THURSDAY AFTERNOON AT 1 O'CLOCK)

For a Thursday Half Day Sale we will sell all our Fancy Silk Sunshades at less than manufacturer's prices. We have grouped them into two lots and priced them away below regular prices :—

FANCY SILK PARASOLS, formerly sold at $2.50, $3.00, $3.50 and $4.00.

Your Choice Thursday Morning for $1.98

See Window

FANCY PARASOLS, formerly sold at $1.50, $2.00 and $2.25. Thursday morning

Your Choice for 98c

See This Line in Store

Harry Adams

PROBS. SAY ITS FINE AND WARM; TEMPERATURE OF 99 AT NOON

Thunderstorms Are Here and Next Few Hours May See Much Hoped for Change.

Heads up and at least keep on wearing a smile.

It was just one degree on the lower side of one hundred at noontoday, and that's going some. So was the mercury, and it would be safer than betting on a country fair horse race to place a wager that the chemical substance went past that mark, since the quick lunch counters and ice cream parlors were besieged and deserted again.

But while the warm, or rather hot wave is here, Old Sol may as well do his best and let us see what he's got.

The majority of people have by this time become accustomed to sleeping on back verandahs, hammocks, and dog or cat fights don't bother them any more.

People on the river last night report a strange sight. Of course this may be brought about by the heat, but their stories are to the effect that the moving object at a considerable height resembled a balloon. They are sure there was a moving light. Probably some of our cousins from the other side were celebrating on Canadian soil, and during the course of their program sent up a toy balloon.

But there was no mistake about the moon having put on something new. At a late hour a crossshaped reflection could be easily discerned.

All the factories in the city are running, also the employes—away. At the Lock Works the moulders are out, while at the Peter Hamilton Co. the men are at work. At the Canadian General Electric company the conditions became such that at three o'clock this afternoon the question of closing down was being taken up.

The probabilities give the cheerful information that it is fine and warm to-day. Thunder storms in many places are promised by tomorrow.

HEAT MODERATING IN BIG CITIES

Thermometer at 94 in Toronto—New York Death List

Special To The Review.

Toronto, July 5.—In this city's hottest place to-day the highest temperature registered was 94. Cooler weather is expected, following thunderstorms expected to-night and tomorrow. The number of deaths reported from New York from the heat is, so far, sixty-four. Cooler weather is prevailing to-day at New York.

Toronto, July 4.—The observatory thermometer registered 95 in the shade at twelve o'clock, noon, and the mercury was still climbing. A refreshing breeze tempers the heat somewhat, but the foundries still remain closed.

EAST CITY LADY HAD BAD NEWS

Her Brother Severely Injured in Runaway Accident

Mrs. Gamble, of Ross street, East City, received a telephone message from Campbellford at ten o'clock last night to the effect that her brother, Mr. Stillman, who is a farmer in the vicinity of Campbellford, was severely injured about six o'clock in a runaway accident.

Mrs. Gamble left on the midnight train for Campbellford, but she could not ascertain the extent of her brother's injuries before leaving.

New Chief of Police

Lindsay's new chief of police will be John T. B. Chilton of Ingersoll, at a salary of $900.

THURSDAY CLOSING

Cards announcing closing of stores Thursday afternoon for sale at the Review Office Price 10 cents. Phone and they will be sent.

LENSES FOR THE EYES

The average person who has to wear glasses usually thinks little of the lenses themselves but much of the mounting, the adjustment and the eye examination. The LENSES are the important thing. You look through the LENSES from the time you start to wear glasses until your eyes can no longer see.

TORIC Lenses are the greatest improvement in lenses in the last hundred years.

Shaped like the cornea of the eye, they prevent eye strain, give a wider angle of view without touching the lashes or your seeing the edges of the lens.

We grind all our own TORIC lenses. They cost a little more than the ordinary flat lenses and are worth MUCH more.

All Work Positively Guaranteed. Optical Parlors and Lens Grinding Plant with NUGENT DRUG CO. 386 George St.

A. A. Fowler Phm. B.

Eyesight Specialist

We Want $5,000 In Ten Days

MONEY BACK IF THE CUSTOMER IS NOT PERFECTLY SATISFIED.

SALE COMMENCES SATURDAY, JULY 8TH

NO GOODS ON APPROVAL

In order to let the manufacturers have their money it is necessary to place this $25,000.00 stock of Men's and Boys' Clothing, Gents' Furnishings, Hats and Caps, on Sale. This store will be closed Thursday and Friday in order to adjust prices, etc., and will open Saturday morning at 9 o'clock, when a large staff of sales people with a competent sales manager will be ready to attend to your needs. This sale is a bona fide slaughter of everything and the goods are all of a High Grade, all new and up to dote. You can come to this sale prepared to share in the greatest feast of bargains ever offered. We must have the money and are placing the stock at prices that will make a quick clearance.

A PARTIAL LIST OF PRICES WILL BE FOUND BELOW

LIST OF PRICES

Men's Suits

Men's Tweed Suits, best make, latest styles, high grade, regular $20.00 and $22.00 for $16.50
regular $18.00 for 15.00

Men's Two-piece Suits

2 peice suits, haircloth fronts, light, cool and durable.
Suits were $12.00 and $13.00 for $9.50
Suits were $10.00 for 7.75
Suits were $8.50 for 5.75
20 Homespuns were $10.00 for 5.00

Men's Tweed Suits

Suits all grades that were $15.00 for $11.50
were 12.00 and 13.00 for. 9.50
were 10.00 for 7.75
were 8.50 for 5.75
were 7.00 for 4.90

Men's Rain Coats

Raincoats all styles Motor etc, Cloths Paramatta, Cravenette, Rubberised, regular $13.50 for ...$10.50
regular 10.00 for ... 7.75

Men's Pants

Pants in all kinds, Outing, Flannel, Duck, Tweed and Worsted that were $5.00 for $3.50
that were 4.00 for 2.75
that were 3.00 for 2.25
that were 1.50 for 1.20
that were 1.00 for .... .85

Boys Suits

Suits in all styles, Norfolk 3 piece and Bloomer
Suits that were $5.00 for $3.50
Suits that were 4.50 for 2.75
Suits that were 3.00 for 2.25

Hats and Caps

Hats in Derby, Fedora and Crush Hats
Derby were $2.50 for $1.95
Derby were 2.00 for 1.65
Fedora were 2.00 for 1.65
Crush were 1.00 for .... .85

Underwear

Balbriggan, regular .50 cents for .... 35 cents
regular 40 cents for .... 30 cents

Men's Shirts

Shirts all styles, fine dress, negligee, fancy, also separate soft collars and working shirts were $1.75 for $1.25
were 1.50 for 1.00
were 1.00 for .75
were .75 for .60
were .50 for .40

Neckwear

In silk and washable, all styles, reg.......25c for 15c
reg.......35c for 25c
reg.......50c for 40c
Boys Ties for 15c

Hose

Hosiery in Silk, Lisle and Cotton, reg. 50c for 35c
reg. 35c for 25c
reg. 25c for 15c

Braces

Braces regular 50c for 35c
Braces regular 35c for 25c
Braces regular 25c for 15c

Space will not permit of but few of the prices which goes to show what the reductions are and will be found exactly as quoted, each article will have the original ticket also the Sale Ticket, that the customer can see for himself the exact reduction. This is an opportunity where you gain and the other fellow is the loser. Having had a very large experience in conducting sales of this kind I might say that this stock is as fine if not the finest quality and in the best condition of any I have yet handled.

LOOK FOR THE BIG BLUE SIGN ON THE FRONT

409-411 George Street. STOCK OF **J.T.C. LANG & CO.** GEO. SHORT, Sales Manager. Peterborough.

SOMETHING ARTISTIC

It is Mr. Mendel's delight to hear his customers say there is "Something Artistic" about his photos that is peculiar to his work.

Louis Mendel

STUDIO — 374½ George Street, East Side
The only Studio on George St.

WE SELL Anything you want
WE BUY Anything you have to sell.

JAY'S Stores
388-392 AYLMER ST. PETERBORO

INVICTUS

The Name on the Sole

The "Invictus" name and trade mark on the sole means a great deal to any shoe buyer.

It means footwear that will stand up under every test for fit, style and wear.

It therefore means more for your money, as well as for your feet and for you. sense of pride as to appearance.

Behind that trade mark is the assurance of an honest made shoe.

The shoe you should always buy—$5 00 per pair.

J. T. STENSON SONS
364 George Street

SITE FOR NEW EAST WARD SCHOOL SELECTED; SOME RESIGNATIONS AND APPOINTMENTS

Committee Recommend Property on Armour Estate for School—Miss Helen Davies Resigns—Mr. J. H. Renwick and R. J. Devey Apply for Position of Musical Instructor—Successor to Mr. Srigley.

Chairman John Crane gave the Board of Education a scolding last night for not being more punctual in arriving at the meeting. The board usually has the business under way by 7.45, but last night it was 8.20, hence the lecture. Several of the members were not in attendance.

COMMUNICATIONS.

Mr. E. C. Srigley wrote the board formally tendering his resignation as teacher of the Collegiate staff, and thanking the board for the many kindnesses shown him during his nine years' stay in Peterborough.—Received.

A letter was read from Miss E. E. Carey, resigning her position on the public school teaching staff.—Accepted.

Miss Helen Davies, musical directress of the public and Normal school, wrote the board announcing her resignation, to take place at the end of the current year.—Accepted.

In regard to the foregoing resignations, the secretary was asked to write, thanking the three teachers for their faithful services.

A letter was read from Miss Alberta Real, accepting posiotion on teaching staff of the public school.

Miss Helen Howson also wrote, accepting appointment on kindergarten teaching staff. Miss Ethel Richardson wrote accepting similar position.—Received.

MUSICAL INSTRUCTOR.

A letter of application from R. J. Devey was read asking for position of musical instructor at public and Normal schools.

J. H. Renwick also wrote, asking for the same office.

ACCOUNTS.

The following accounts were presented and ordered to be paid:

W. Might	$5.00
McDonald estate	1.45
Davis, Thompson Co	26.00
Insurance Co. of North America	15.00
Mail and Empire	1.80
Peterborough Review	1.50
Peterborough Light & Power Co.	11.27
Peterborough Hardware	1.80

The attendance at the public schools for the month of June was: Enrolment 2,009. Average attendance 1.870. Fire drill was practiced in each of the schools during the month—average time 35 seconds.

The following reports were read and adopted:

To the chairman and members of the Board of Education;

Gentlemen,—As authorized, your committee advertised for tenders for text book supplies and also for Collegiate Institute supplies for the ensuing year, and have awarded the contract to Mr. R. J Soden, his being the lowest tender.

All of which is respectfully submitted.

M. A. MORRISON,
Chairman.

FINANCE COMMITTEE.

T. H. Adams read the report of the finance committee, which recommended the payment of a large number of accounts.

COMMITTEE ON APPOINTMENTS.

To the Chairman and members of the Board of Education;

Gentlemen,—Your Committee on Appointments beg to report and recommend as follows;

1. That Miss Helen Howson and Miss Ethel Richardson, both of Peterborough, be appointed on the kindergarten staff of the Public schools to fill the vacancies caused by the resignation of Miss Wilson and Miss Claire, salaries to be according to schedule, and duties to start 5th September.

2. That Miss Alberta Real, of Greenbank, be appointed on the Public school staff to fill the vacancy caused by the resignation of Miss Carey, salary to be according to schedule and duties to start 5th September next.

3. That Mr. C. E. Jamieson, of the St. Catharines Collegiate Institute, be appointed on the Collegiate Institute staff, to succeed Mr. E. C. Srigley, who has resigned, salary to be according to schedule and duties to start 5th September next.

4. That Miss Marion R. Rannie be appointed musical instructor to succeed Miss Davies, who has resigned, salary to be according to schedule and duties to start 5th September next.

5. That the annual increase in the salaries in the specialist class of the Collegiate Institute be $75, instead of $50, as at present, thereby reaching the maximum in four years instead of six. This amendment does not apply to the junior department.

6. Your Committee recommend that in future the salaries of the teachers be paid on the 1st of each month, instead of the 15th, as heretofore.

Respectfully submitted.

W. H. HILL,
Chairman.

BUILDING COMMITTEE.

To the Chairman and members of the Board of Education;

Gentlemen,—Your committee beg to report that the plans for a new school for the East and West Wards are nearing completion and will be submitted for the approval of the Board in a very short time.

Regarding sites, your committee selected a site in the East Ward on the north-east corner of Concession and Hunter streets, owned by the Armour Estate. We had the solicitor negotiate regarding the purchase of the same, but the trustees of the estate refused to set a price, so the committee made them an offer of $400 per acre, for 4 or 5 acres, which they declined to accept, as per the solicitor's letter appended hereto.

We would therefore recommend that the Board take some action regarding the expropriation of the property for school purposes.

Regarding a site for the West Ward, negotiations are still under way, and we hope to secure a site both centrally located and of sufficient area, within a very short time.

All of which is respectfully submitted.

M. A. MORRISON,
Chairman.

In regard to the latter report, Dr. Morrison, the chairman of the building committee, stated that they thought the site selected in East City preferable to any others, as it was most centrally located. He thought that the school ought to have at least five acres of grounds. The school would be an eight room one, with provision made for increasing it to 12 rooms should that be found needful.

(Continued on page 7)

Summer Session

Students may enter any day. Open entire year. Now is a good time to enter. Largest trainers in Canada. Graduates get best positions.

Thousands are studying at home.

Exclusive right of the "Famous Bliss Book-Keeping System" for Ontario. "Actual Business from Start to Finish."

Write for particulars.

Peterboro' Business College
GEO. SPOTTON - President

FLAGS! FLAGS! FLAGS!
FOR DECORATION

We have them in Cotton, Wool and Silk. Any kind of flags made to order.

J. J. TURNER & SONS
The largest Flag makers in Canada. George street Peterborough, Ont.

Liberal-Conservative Convention

A mass meeting of delegates from the several polling sub-divisions of the West Riding of Peterborough and supporters of the party will be held in the

Conservatory Music Hall

Peterborough on

Tuesday, July 18

AT 8 O'CLOCK P.M.

For the purpose of electing officers of the Association and selecting candidates to contest the riding in the Liberal-Conservative interests at the coming Dominion and Provincial elections.

ALL SUPPORTERS OF MR. BORDEN and MR. WHITNEY ARE INVITED TO ATTEND.

JAS. KENDRY, President L.C.A.
JAS. EDGAR, Secretary L.C.A.

GOD SAVE THE KING.

HOTEL LENOX BUFFALO, N.Y.

MODERN HIGHEST GRADE UNEXCELLED SERVICE.

Conveniently located in the most beautiful section of the city. Buffalo's coolest hotel.

EUROPEAN PLAN

$1.50 Per Day and Up.

Special Weekly and Monthly Rates.

SPECIAL — A public taxicab will bring you to Hotel Lennox in five minutes. We will pay the bill, No extra charge in hotel rates.

FIREPROOF THROUGHOUT

Write for "Guide to Buffalo and Niagara Falls," It will be sent with our compliments.

C. A. MINER, Manager.

THE ONTARIO CONSOLIDATED MINES, Limited.

AUTHORIZED CAPITAL $350,000.00 — PAR VALUE OF SHARES 25c EACH

10 acres in the richest part of Cobalt, the world's most famous Silver Field. 4 acres prospected, showing 6 well defined calcite veins. Shaft 60 feet deep and all necessary buildings on property.

Write for prospectus, maps and specia letter.

APPLICATIONS FOR STOCK FILLED IN ORDER OF RECEIPT.

FOR FURTHER PARTICULARS APPLY

MERSON & CO.

Members Standard Stock and Mining Exchange

16 KING ST. WEST, TORONTO, CANADA.

SPRIGS OF SPORT

BASEBALL

BASEBALL YESTERDAY.

The Eastern League.

Rochester .... 1 1 2 0 0 0 0 0 *—4
Toronto .... 0 0 0 0 0 1 0 0 0—1

Two-base hits—Batch 2, McConnell, Bradley, Fitzpatrick. Three-base hits—Ward, Jordan. Sacrifice hits, Fitzpatrick, Batch. Stolen bases—Osborne 2, Alperman. Double-play—Fitzpatrick to Mueller to Jordan. Left on bases—Rochester 7, Toronto 6. Bases on balls—Off McConnell 1, off McGinley 1, off Bachman 3. Struck out—By McConnell 6. Passed ball—Mitchell. Attendance—4000. Time—2.00.

Rochester .... 0 0 2 1 0 0 0 1 *—4
Toronto .... 1 0 0 0 1 0 0 1 0—3

Sacrifice hits—Fitzpatrick, Bradley. Stolen bases—Foster, Spencer. Bases on balls—Off Tesreau 5, off Hughes 5. Left on bases—Rochester 12, Toronto 11. Struck out—By Tesreau 7, by Hughes 4. Wild pitch—Hughes. Attendance—3850. Umpires—Doyle and Killen. Time—2.30.

Buffalo ....1 0 0 1 0 0 0 0 1—3 6 2
Montreal ....0 0 0 0 1 0 0 1 0—2 9 0

Batteries—Stroud, Malarkey and McAllister; Burke and Roth and Curtis. Umpires—Murray and Keenan.

Buffalo ....0 0 0 0 0 0 0 0 0 2—2
Montreal ....1 0 0 1 2 0 0 0 0 1—5

Bases on balls—Off Dubuc 4, off Taylor 1, off Schultz 3. Struck out—By Schultz 5, by Taylor 2, by Dubuc 3. Three base hits—French, Curtis. Two base hits—Sharpe, H. Miller. Stolen bases—French 2, Killifer, Miller, Holly, H. Miller, Sharpe. Left on bases—Buffalo 9, Montreal 6. First base on errors—Montreal 1. Double plays—Yeager to French. Wild pitch—Schultz. Umpires—Murray and Keenan. Time 1.55.

Baltimore .... 2 0 0 0 2 0 0 0 0 0—4
Providence .... 3 0 0 2 0 0 0 0 0 0—5

Two-base hit—Seymour. Three-base hits—Rock, Rath. Sacrifice hits—Gillespie, Adkins. Stolen bases—Byers, Tarleton. Double-play—Corcoran to Parent to Schmidt. Bases on balls—Off Frock 1, off Sline 1, off Pierce 1. Struck out—By Frock 2, by Sline 2, by Adkins 5, by Pierce 4. Left on bases—Baltimore 3, Providence 4. Time—1.40. Umpires—Wright and Halligan.

Baltimore .... 1 2 0 0 0 1 4 0 *—17
Providence .... 0 0 0 1 0 0 0 0 0—1

Two-base hit—Perry. Sacrifice hits—Schmidt, Cooper. Stolen base—Heitmuller. Left on bases—Baltimore 4, Providence 5. Double-plays—Parent to Rath; Corcoran to Schmidt. Bases on balls—Off Dygert 1, off Lavender 1, off Galbraith 1, off McLeod 1. Struck out—By Dygert 1, by McLeod 1, by Gantt 2. Time—1.40. Umpires—Halligan and Wright.

Newark ....0 0 0 1 0 0 0 2 0—3
Jersey City ......0 0 0 3 0 0 0 4 *—7

Two base hits—Louden, Tonneman, Dolan, Abstein. Stolen bases—Louden, Gettman, Deininger, Abstein. Left on bases—Newark 9, Jersey City 3. Double play—Gettman and Breen. Bases on balls—Off Lee 1, off Justus 3, off Kissinger 1. Struck out—By Smith 2, by Justus 3, by Kissinger 1. Umpires—Hart and Kerin. Time 1.45.

Newark ....1 0 2 0 0 0 0 0 0 0—3
Jersey City ....0 0 0 1 2 0 0 0 0 1—4

Sacrifice hits—Agler, Smith, Reams, Wheeler. Stolen bases—Louden, Breen, Dolan, Abstein, Roach. Three base hits—Bailey, Dolan. Bases on balls—Off Boice, off Kessler 1, off Kissinger 1. Struck out—By Boice 2, by Kissinger 1, by Frill 1. Hit by pitcher—By Kessler 1, by Boice 1. Passed balls—McCarty, Butler. Left on bases—Newark 7, Jersey City 8. Double plays—Louden, unassisted; Boice and Reams; Breen and Roach. Attendance 4000. Time 2.25.

National League Scores.

—Morning Games—

At Pittsburg— R.H.E.
Pittsburg ....2 0 0 0 0 0 0 0 0—2 7 1
St. Louis ....0 0 0 3 0 0 0 0 0—3 11 0

Batteries—Steele and Simon; Harmon and Bliss. Umpires—Klem and Brennan.

At Chicago— R.H.E.
Chicago ....0 0 8 0 0 0 0 0 *—8 7 1
Cincinnati ....0 0 0 1 0 0 0 0 2—3 9 1

Batteries—Richter, Brown and Archer; Keefe and Clarke; McLean and Severoid. Umpires—Johnson and Eason.

At Brooklyn— R.H.E.
Boston ....0 1 0 0 0 0 0 1 1—3 9 1
Brooklyn ....0 0 0 0 0 0 0 2 0—2 6 1

Batteries—McTigue, Pfeffer and Kling; Knetzer, Rucker and Miller. Umpires—Frary and Finneran.

At Philadelphia— R.H.E.
New York ....0 0 4 0 1 0 0 0 2—7 13 3
Philadelphia ....0 3 0 1 0 5 1 1 *—11 12 5

Batteries—Wiltse, Marquard, Ames, Drucke and Meyers and Wilson; Moore, Chalmers and Dooin. Umpires—O'Day and Rigler.

—Afternoon Games—

At Chicago— R.H.E.
Chicago ....0 0 0 2 0 0 0 0 0—2 7 1
Cincinnati ....0 0 0 0 0 0 2 0 0—2 7 1

Batteries—Cole, Brown and Archer; Smith, Suggs and McLean and Severoid.

At Pittsburg— R.H.E.
Pittsburg ....1 0 6 4 0 0 0 0 *—11 11 0
St. Louis ....0 1 0 0 0 0 0 0 0—1 6 2

Batteries—Hendrix and Simon; Steele, Laudermilk, Geyer and Bliss.

At Philadelphia— R.H.E.
New York ....0 1 0 0 0 1 3 0 0—5 9 1
Philadelphia ....1 3 0 1 2 0 0 0 *—7 14 1

Batteries—Crandall, Marquard, Ames and Meyers; Alexander and Dooin.

At Brooklyn— R.H.E.
Boston ....0 1 0 0 1 0 0 0 0—2 9 1
Brooklyn ....0 0 2 0 0 0 0 2 *—4 8 3

Batteries—Perdue and Raridan; Schardt and Erwin.

American League Scores.

—Morning Games—

At Washington— R.H.E.
Boston ....0 0 0 0 0 4 0 0 0—4 12 2
Washington ....1 0 3 1 0 0 0 0 1—6 9 0

Batteries—Cicotte, Hall, Nagle and Nunamaker and Williams; Walker, Hughes and Henry. Umpires—Egan and Sheridan.

At Detroit— R.H.E.
Chicago ....1 2 0 1 1 0 0 1 1—7 15 1
Detroit ....0 0 0 0 0 0 0 1 2—3 10 1

Batteries—Walsh and Sullivan; Lively, Lafitte and Stanage. Umpires—Evans and Mullen.

At New York— R.H.E.
Philadelphia ....0 1 1 0 0 0 4 0 1—7 11 1
New York ....0 0 0 1 1 0 0 0 1—4 10 1

Batteries—Coombs, Bender and Lapp and Thomas; Vaughn, Klepener and Sweeney and Blair. Umpires—Connolly and O'Loughlin.

At Cleveland— R.H.E.
Cleveland ...0 0 0 1 0 0 3 0 0 0 0 1 1—6 17 2
St. Louis ...0 0 0 1 0 0 0 2 0 0 0 1 0—5 15 2

Batteries—Falkenberg, Harkness, Gregg and Smith; Fisher, Land, Nelson, Pelty, Clarke and Stephens. Umpires—Perine and Dineen.

—Afternoon Games—

At Cleveland— R.H.E.
Cleveland ....1 0 0 0 0 1 0 0 0—2 8 2
St. Louis ....0 0 0 4 0 0 0 0 0—4 10 0

Batteries—Blanding, Kaler and Easterly; Lake and Kritchell.

At Boston— R.H.E.
Washington ....0 0 0 2 0 0 0 0 1—3 11 2
Boston ....0 1 1 0 0 1 0 0 1—4 12 1

Batteries—Groom, Hughes, Walker and Henry; Killilay, Cicotte, Wood and Nunamaker.

At Detroit— R.H.E.
Chicago ....4 0 0 1 0 2 0 1 1 1 0—10 14 4
Detroit ....0 2 2 0 4 0 0 0 1 1 1—11 17 4

Batteries—White, Baker, Young, Lange and Sullivan; Donovan, Summers, Willett and Stanage.

At New York— R.H.E.
Philadelphia ....0 0 2 0 3 1 0 0 1 0 3—11 13 0
New York ....7 0 0 0 0 1 0 0 0 1—9 17 3

Batteries—Martin, Long, Leonard, Coombs, Morgan and Thomas; Brockett, Fisher, Caldwell, Ford and Williams and Sweeney.

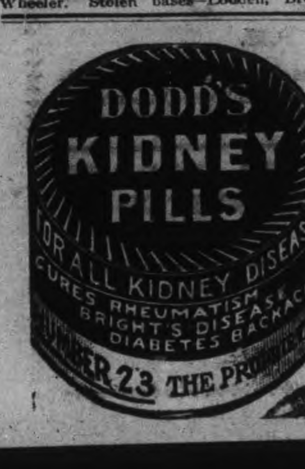

Canadian League.

At St. Thomas— R.H.E.
Guelph 3 7 3
St. Thomas 7 8 3

Batteries—Sterling and McWhirter; Howkin and Elliott. Umpire—Smith.

Berlin ....1 3 1 4 4 1 0 0 *—14 12 4
Hamilton ....0 0 0 0 0 1 2 0 0—3 8 7

Batteries—Bramble and Miller; Kolseth and Hess.

Brantford ....0 3 0 0 2 0 0 0 *—5 7 4
London ....0 0 0 0 0 0 0 0 0—0 3 1

Batteries—Tasker and Lamond; McIntyre and Riske. Umpire—Strowger. Attendance—650.

C.G.E. DEFEATED ST. JAMES' ELEVEN

Electric Team Lead With a 4-1 Score

In the first game for the Stratton Trophy, played last night on the exhibition grounds between St. James' Church League champs., and the C.G.E team, the latter won by a 4-1 score.

The game was a good exhibition, but the C.G.E. boys were easily the winners.

The next game will probably be played on Saturday.

HAPPENINGS AT HAVELOCK

Many Visitors Coming and Going on Holidays

Special Correspondence.

Havelock, June 30.—A piano recital was held in the basement of the Methodist church on Tuesday night by the pupils of Miss Hawkey. The following is the program:

Duet, "Charge of the Uhlans"...Bohm
Gladys Brewster and Pearl Browne
Piano Solo, "Second Valse"... ...Godard
Miss Ethel Hogg.
Piano Solo, "Merry Peasant"......Schumann
Edna Jackson.
Vocal Solo, "Children's Home"...Cowen
Grace Crawford.
Piano Duet...... ... .Selected
Ruth and Mabel Coon.
Piano Solo, "Fairy Barque,"...Smallwood
Pearl Browne.
Violin Solo, "Kniamiah"...Wieniawski
Jennie Barlow.
Piano Solo, "Harvest Moon"...Notch
Mabel Coon.
Piano Solo, "The Fountain"......Bohm
Secreta Wood.
Piano Solo, "Home, Sweet Home" Farmer
Eddie Jones.
Violin Duet...... ....Selected
Josie Hawkey and Jennie Barlow.
Piano Solo, "(a) Cradle Song" Egelmann
(b) "Little Boy Blue" Lavelle
Myrtal Spencer.
"Piano Solo, "Narcissus"... ...Nevin
Violet Black.
Piano Solo, "Silver Stars"...Sending
Gladys Brewster.

Mr. Ray Phillips and Mr. Stillman held a moving picture show in the town hall on Saturday night.

Mr. Harry Falkner is visiting friends in Peterborough.

Mrs. Jas. Fowler, who has been the guest of her brother for the last four weeks, has returned to her home in Peterborough.

Mr. Will Bryans, of the Canadian Grocer, Toronto, is the guest of his parents here.

Mr. Will Falkner, of Proton, is home for the holidays.

Miss Dolan has gone home to Carleton for the holidays.

Mr. P. G. Wright and Miss Eileen are visiting friends in Toronto.

Miss Driscoll left on Tuesday for her home in Trenton.

Miss Gertrude Gerald, of Prescott, is the guest of Miss Hilda Weese of Trent Bridge.

Miss Mollie Johnston, of Norwood, was in town on Thursday last.

Mr. Ab. Connors, of Toronto, spent last week in town.

Mrs. S. E. Weese and Mr. William Weese are visiting friens in Toronto.

Rev. and Mrs. Gall left on Tuesday last for Atherly, where they will reside in future.

Mrs. Sam Cross is visiting friends in North Bay.

Miss Mary Alice Johnston was married to Mr. James Barlow on Wednesday last and went out west on their honeymoon.

Miss Jennie Barlow left on Wednesday for a trip out west.

Miss Marion Smith was married to Mr. Franklin W. Buck on Wednesday night at eight o'clock.

Miss Nicholl and Miss Chandler left last week for their homes in Norwood.

Mrs. P. Kirkegaarde, of Toronto, is the guest of Mrs. Wheeler.

Mr. Robert Kitchen, of town died with heart failure on Thursday morning last. The funeral took place on Sunday at 9.30 to St. Andrew's church cemetery, Seymour. The sympathy of all goes out to the bereaved family.

Division court was held in the town hall before Judge Huycke.

A lawn social was held in Preneaveau under the auspices of the Union Sunday school. Refreshments were served and a good program given.

No services was held in the Presbyterian church on Sunday on account of the late Robert Ketchen's funeral.

Mr. Cady, of Campbellford, engineer of the Dickson Bridge Works, had three toes taken off in the shaft of the launch. Mr. Cady was taken to his home in Mr. A. B. Colville's auto.

The small sports of Dominion Day were as follows:

100 yard race.
Hop-step-and-jump.
Girl's race, under 12.
Boy's race, under 12.
Young ladies' race.
Married ladies' race.
Long jump.
High jump.
Boot race.
One mile race.
Nail driving contest.
Throwing baseball.
Throwing lacrosse ball.
Three-legged race.

CHILDREN MAKE GIFTS TO TEACHERS

A pleasing event took place last Friday evening, 30th ult., at the home of Mr Josiah Blewett, when the children of the section presented their retiring teacher with a beautifully bound book of Tennyson's poems accompanied by the following address .

To Miss M. L. McConnell,

Dear Teacher—Having learned of your departure from among us, we take this opportunity of showing, in some small measure, our appreciation of your labour in our behalf, during the past two years, not only have you taken a deep interest in our educational advancement, but also in our physical and moral development. We now ask you to accept this book of poems as a toekn of our esteem for you, not for its value, but because it comes from warm and loving hearts. We hope when you turn its pages in future years, you will think kindly of the pupils of school section No. 9, Smith

We wish you every success in your future life, and although we are sorry you are leaving us, we hope that where ever your lot may be cast, you will find as many warm friends as you leave behind .

Signed on behalf of the school,
VERNA HARRIS,
REG. McCONKEY

Although taken by surprise, Miss McConnell made a suitalbe reply.

The address was read by Master Reg. McConkey made the presentation, after which lunch was served in the dining room. After some time was spent in pleasant play by the children on the lawn, which was beautifully illuminated with Chinese lanterns, while social intercourse was indulged in by their parents, the company dispersed after singing, "God be with you till we meet again."

MISS THROOP SURPRISED

Special Correspondence

Hiawatha, July 1—On the day of closing, June 29, the pupils of S.S. No. 11, Smith, (Zion school) presented their teacher, Miss Mina E. Throop, with an address and an ebony manicure set, ebony brush and comb. The presentation was made by Miss Ila heard, and the address read by Master Archie Rosborough.

Dear Miss Throop—It is now three and a half years since you came to our school and became our teacher. During that time we have tried your patience many times, some times by being so slow to comprehend the instruction you were trying to impart at other times by our thoughtlessness and neglect of studies. We did not mean to be disobedient, but you were always kind and forgiving.

We regret your departure from us very much. We have always taken you as our model, and have found you the same on every occasion.

In losing you, we lose one loved by all and a true friend.

We hope success will follow you wherever you go, and that you will often think of us, as we will of you.

As a toekn of our love and esteem for you, we ask you to accept this gift. It carries with it our love and best wishes.

Wishing you a very pleasant holiday we remain,

Your loving pupils,

Signed on behalf oft he school,
ALBERT BALL
LORNE NORTHEY
ROGER TRENNUM
REGINALD COCKBURN.

Miss Throop in a few words, expressed her appreciation of their kindness and bade them farewell with regret.

ANNUAL SCHOOL PICNIC

The annual school picnic of S.S. No. 2 Smith, was duly observed on Friday afternoon, June 30, in the school grounds. The affair was well attended and was a decided success, as far as social enjoyement was concerned. Besides the pupils and parents being present a number of visitors from neighboring sections took part in the amusements of the day. During the afternoon a goodly number of races and games were indulged in, in which all took part heartily.

About six o'clock, tea was served by the ladies and about eighty-five sat down to a sumptuous repast, after which the pupils of the school presented Miss Dewart, the teacher, with a writing portfolio , accompanied by an address. The address was read by Miss Jennie Paul and the presentation made by Master Gordon McGregor. Miss Dewart replied in a suitable manner, expressing her appreciation of the gift, and thanking the pupils and parents for all their kindness during the two years spent among them, to which she would always look back with much pleasure.

Body, Out of Whirlpool, Sank.

Niagara Falls, Ont., July 5.—After floating about in the whirlpool for several days, the body of the man thought by some to be that of Manager Henderson of the Grand Trunk restaurant, who disappeared several weeks ago, passed down the river yesterday and sank. Several unsuccessful attempts to rescue it were made.

'Want More Money.

Kingston, July 5.—Rural military men are making strong application for more money. They state they will not turn out for another camp unless there is more money given. Col. Benson is in favor of having the pay increased, to take in the better class of men.

CASTORIA

For Infants and Children.

The Kind You Have Always Bought

Bears the Signature of Chas. H. Fletcher.

An auto record of 116.13 miles in an hour's run was made by an Italian on an English track.

MY DAUGHTER WAS CURED

By Lydia E. Pinkham's Vegetable Compound

Baltimore, Md.—"I send you herewith the picture of my fifteen year old daughter Alice, who was restored to health by Lydia E. Pinkham's Vegetable Compound. She was pale, with dark circles under her eyes, weak and irritable. Two different doctors treated her and called it Green Sickness, but she grew worse all the time. Lydia E. Pinkham's Vegetable Compound was recommended, and after taking three bottles she has regained her health, thanks to your medicine. I can recommend it for all female troubles."—Mrs. L. A. CORKRAN, 1103 Rutland Street, Baltimore, Md.

Hundreds of such letters from mothers expressing their gratitude for what Lydia E. Pinkham's Vegetable Compound has accomplished for them have been received by the Lydia E. Pinkham Medicine Company, Lynn, Mass.

Young Girls, Heed This Advice.

Girls who are troubled with painful or irregular periods, backache, headache, dragging-down sensations, fainting spells or indigestion, should take immediate action and be restored to health by Lydia E. Pinkham's Vegetable Compound. Thousands have been restored to health by its use.

Write to Mrs. Pinkham, Lynn, Mass., for advice, free.

Villagers Refuse Vaccination.

Montreal, July 5.—Three new cases of smallpox were reported at the Provincial Board of Health yesterday. They are in Jacques Cartier, Wright and Quebec Counties.

It was announced yesterday that the quarantine had been taken off Lac Aux Saumons, Rimouski County. The board had cut off the Intercolonial train service because the villagers refused to submit to vaccination, although two cases of smallpox had appeared in a large factory employing several hundred men. The inhabitants have now submitted to vaccination. Dr. Beaudry went down to Lac Aux Saumons Monday, and after an inspection, pronounced conditions not alarming.

Electric Restorer for Men

Phosphonol restores every nerve in the body to its proper tension; restores vim and vitality. Premature decay and all sexual weakness averted at once. Phosphonol will make you a new man. Price $3 a box, or two for $5. Mailed to any address. The Scobell Drug Co., St. Catharines, Ont.

Porcupine

Full information on any Stock sent on request.

ORDERS CAREFULLY EXECUTED

WARREN, GZOWSKI & CO.

Members Toronto Stock Exchange

Traders' Bank Bdg. TORONTO. 25 Broad S NEW YORK

EAST CITY

COAL And Wood Yard

MAIN OFFICE—111 Hunter Street East Phone 96

All sizes of the best mined Coal delivered promptly to all parts of the city. Terms strictly cash.

JULY PRICE

Egg.........$7.20 ton | Nut......$7.45 ton
Stove.......$7.20 ton | 1 2 ton $3.70
Pea or No. 2 Nut.........$6.50

Mixed Wood, $4.50 per cord. First class Tamarac

WEIR & O'BRIEN

ARCH. WEIR JAMES O'BRIEN

BICYCLES AND BICYCLE SUNDRIES

MOTOR CYCLES

Motor Boat Supplies

Competent Repair Men at Your Service

F. J. R. MacPherson Co. LIMITED

341 Geo. St. Both Phones 386

COAL COAL COAL COAL

Phone Bell 116 — Machine Phone 116

BURN "OCCO" SCRANTON COAL

"THE VERY BEST"

COAL! COAL!

We sell the Genuine

D. L. & W. SCRANTON COAL

which always gives satisfaction

JULY CASH PRICE

Egg and Stove ... per ton $7.20
Chestnut ... ... " 7.45
Pea... ... ... " 6.50

W. SCOTT CO. Limited

Both Phones 264

Lehigh Valley COAL

Best in the World

— July Prices —

will be as follows —:

Egg and Stove Coal $7.20 per ton
Nut Coal..........$7.45 per
Pea Coal..........$6.50 per ton
Also first-class Hardwood $6.00 per cord. Cutting & splitting extra

— FOR SALE BY —

J. E. A. Fitzgerald

Both Phones 111

IMITATION is the mos sincere form of flattery. That is why some dealers advertise various kinds of Scranton Coal. There is only one genuine—that is the

D.L. & W. SCRANTON

We sell it at the following prices for July

Stove and Egg...........$7.20
Chestnut...................$7.45
Pea Coal....................$6.50
Hardwood,.....$6.00 per cord
First-class mixed wood $4.50 per cord.
Cutting and splitting extra.

R. Hicks & Co

248 MURRAY STREET

Coal Results

¶ We sell the very best quality of hard coal, as good as we know how to buy.

¶ Are you getting results from the coal you are now using? Are you sure it is good? Are you burning it the right way?

¶ There is a deal of difference in how you handle the range or furnace. Our long experience tells us that fact, and we are ready to advise any in doubt as to the best way to make use of coal as fuel.

JULY PRICES FOR COAL

Egg and Stove $7.20 per ton
Nut $7.45. No. 2 Nut $6.50 ton

THE PETERBORO FUEL & CARTAGE CO LIMITED

162 Charlotte-St. Telephones—(Bell 261 270, (Machine)—270.
134 Aylmer-St. Tel. Bell 302

"Was Fading Away"

A Young Woman—Scarcely Thirty—Seemed to Be Dying on Her Feet.

Dr. Hamilton's Pills Cured

"I think it should be the duty of the schools to teach children how to keep well," writes Miss Nannie E. Naydon, a well-known and highly esteemed resident of Bristol. "Ignorance of the laws of health and the use of improper remedies destroyed my vigor, and led me to the verge of invalidism. I was as a girl ruddy and strong. Nothing seemed to affect me until I was about thirty. Then gas began to form in the stomach. I suffered with bloating and a general failure in strength set in. If I went upstairs my breath hurt. My system was very irregular, and until I grew pretty bad I didn't pay much heed to my condition. Then I got blue, worried all the time, wakened in the night, and couldn't get to sleep again. None of the medicine I took helped me. One day I was reading of a very interesting case like mine cured by Dr. Hamilton's Pills. I took the same treatment. It was just right—didn't physic me to death, but took hold of the weak, sick parts of my system, and set things right. It seems as if Dr. Hamilton's Pills have made me young again, and all my color, spirits, vigor, and health of former days have returned to stay."

Every girl and woman should use Dr. Hamilton's Pills regularly. They help a woman in many ways. Beware of the dealer who asks you to take an inferior pill on which his profit is larger than on Dr. Hamilton's. Sold in yellow boxes, 25c per box, all dealers, or The Catarrhozone, Co., Kingston, Ont.

CORNS CURED IN 24 HOURS

You can painlessly remove any corn, either hard, soft, or bleeding, by applying Putnam's Corn Extractor. It never burns, leaves no scar, contains no acids; is harmless, because composed only of healing gums and balms. Fifty years in use. Cure guaranteed. Sold by all druggists, 25c bottles. Refuse substitutes.

PUTNAM'S PAINLESS CORN EXTRACTOR

NO QUORUM OF BOARD OF TRADE

Members Failed to be Present at Meeting

A meeting of the Board of Trade was called last evening, but as there was not a quorum present, adjournment was made. Those present were the president, Mr .Vincent Eastwood, T. Q. Quartermain, secretary, and W. H. Denham.

SITE FOR NEW EAST WARD SCHOOL

(Continued from page 5)

Mr. W. H. Hill thought six acres was none too much. The majority of the schools in the city he thought had insufficient playing ground area. When the time comes that the East City school will be a 20 room school instead of an 8 or 12 room one, the grounds will be found to be insufficient. "What we build now will be for generations to come," remarked Mr. Hill. He was in favor of the site selected in East City.

The whole Board of Education will visit the site selected and then a special meeting will be called.

MONIES RECEIVED.

Civil service commission for use of rooms for exams	$ 10.00
City treasurer municipal grant	12,000.00
Text book fees	261.36
Government grant re Normal school	1,125.00
H. R. H. Kenner, fees	10.00
Nicholls scholarship interest	45.00
Rent Cedar street house	5.00
	$13456.36

RESOLUTIONS.

Moved by R. Fair, seconded by Col. Miller, that the secretary be authorized to make payments to the contractor for the repair and alterations at the various schools, on the certificate of the chairman of the Property Committee and the architect.—Carried.

Moved by John Crane, seconded by Robt. Fair, that the chairman and secretary be authorized to sign the contracts prepared by the solicitor, for the several works to be done at various school properties during the summer vacations.

Moved by Harry Adams, seconded by Dr. Morrison, that the payment of the following accounts be confirmed:

Collegiate Institute Athletic Association grant	$ 50.00
L. J. Pettit, presiding at exams	9.00
Thos Hopkins, work at Central school	6.13

Moved by W. H. Hill, seconded by Col. Miller, that by-law No. 39 be amended by striking out the word "fifteenth" in the second line and inserting the word "first" in place thereof.

Moved by Col. Miller, seconded by Dr. Morrison, that the Board adjourn until the first Tuesday in September, unless called by the chairman.

SCALP ITCH

How to Remove Quickly

Scalp itch is invariably caused by microbe called dandruff. He is a persistent fellow and works while you sleep and when you are awake. He feeds on the vitality of the hair roots until he has cleared the patch and you are bald-headed.

Parisian Sage will kill him and stop itching of the scalp in a few hours. Parisian Sage is the most pleasant and invigorating dressing in the world and the sworn foe to dandruff. Fifty cents a large bottle. Sold by your druggist, Wm. Madill, who guarantees it. See that the Girl with the Auburn Hair is on each bottle and package.

CLYDESDALE NEWS

Special Correspondence.

Clydesdale, June 28.—The farmers are busy hoeing and weeding their root crops now.

Soon the hum of the mower will be heard in the fields.

Crops of all kinds look well owing to the recent showers.

No matter which way you travel, you're sure to met women with their pails in pursuit of strawberries.

Baseball and football are all the men folk can talk about.

We were sorry to hear of Mr. Michael Scott getting his collar bone broken in the game Saturday evening. We hope to hear of his speedy recovery. Dr. Brown, of Coe Hill, is the physician in attendance.

The members of the Presbyterian church are holding their annual picnic on Friday, the 30th of June. A good time is expected.

We were very sorry to learn of the death of our esteemed friend and neighbor, Mr. Wm. Snelgrove, who left this part for the west about a year ago. The sympathy of the whole community goes to his widow in her sad bereavement.

A few Chosen Friends have gone to Norwood to the convention. It is expected they will have a nice time.

Mr. R .R .Hall passed through Clydesdale the other day in his automobile, accompanied by some friends.

Mrs. B. Flemming and Mrs. Burke, of Peterborough, are visiting their father, Mr. James Scott, sr.

Miss B. Herr, our teacher, is leaving for her home in Westwood. We wish her a pleasant visit.

Father Whibbs, of Campbellford, visited his parish last week.

The Misses Wells, of Coe Hill, were visiting in Coe Hill last week.

The Women's Institute meets in the Clydesdale school house July 1st.

Mr. A. Kilborne lost two cows this week by poisoning.

Mr. Albert Blackburn has again been horse dealing.

Mr. and Mrs. Jas. Trotter were in Bancroft last week.

Mr. and Mrs. Richard Telford, of Warsaw, have been visiting friends in Clydesdale and Clanricarde.

LANG ITEMS

Special Correspondence

Lang, July 3.—Farmers in the vicinity are busy with the hay. It is reported a fair crop.

The weather is very hot and dry, the thermometer registering 102 degrees in the shade to-day. It is said to be the hottest day that has been for a great many years. Lemonade is the order of the day.

Miss Olga Dinsdale, who spent the past few months with her sister, Mrs. Downs, Arlington, N.J., has returned to her home here.

Mrs. Mitchell, Winnipeg, and Miss Mitchell, Boston, are visiting their mother, Mrs. Jeffrey.

Mrs. John Renwick left Tuesday to visit friends in Regina.

Mr. Harry Elmhurst returned home from Port Hope to-day, and we are pleased to learn that his horse, Adrien Pointer, took first money in the races there.

Mrs. McCormack, Toronto, and her mother, Mrs. Elmhurst, Hastings, were guests of Mrs. Robert Weir on Wednesday last.

We are pleased to hear that Mr. Richard Elmhurst, who has been threatened with appendicitis, is recovering.

Quite a number of our young people attended the Sixth Line Sunday school excursion to Healey's Falls on Tuesday last.

Mrs. MacGregor, who has spent the past few months with her parents here, left this morning for Battleford, Sask.

Mrs. J. Hardill and family, Peterborough, are visiting Mrs. Hardill's mother, Mrs. Shearer.

Miss Thompson is visiting friends in Hastings to-day.

Miss Lillie Esson spent the holiday at her home here.

We are pleased to see that Mrs. Jeffrey Dinsdale, who has been suffering with blood poisoning, is able to be around again.

Misses Helen and Vickie Dinsdale, Toronto, are visiting their mother, Mrs. J. Dinsdale.

Miss Jennie Carey, Peterborough, visited her mother last week.

Miss Margaret Speirs, who is attending Peterborough Business College, spent Saturday and Sunday at her home here.

Misses Marion and Lena Weir are visiting friends in Apsley.

Miss MacKenzie, who is engaged as teacher here, left last Thursday to spend her vacation at her home in Prince Edward Island.

Miss Dunford, Lakefield, spent Saturday and Sunday at the home of Mrs. J. Dinsdale.

Mr. Adam Johnson is visiting friends in the village.

Mr. and Mrs. Doughty and family, Peterborough, are visiting Mrs. Doughty's parents, Mr. and Mrs. Edwards.

Dominion day passed very quietly in the village, owing to so many of the villagers attending the annual Hiawatha picnic.

ENTERTAINED AT SPRINGVILLE

Peterboro People Spent a Pleasant Evening

A number of prominent Peterboro people autoed to Springville last-night and were the guests of Dr. and Mrs. Marsh at the Presbyterian Manse. Among the party were Mr. and Mrs. J. R. Stratton. Judge and Mrs. Huycke Mr. and Mrs .R. R. Hall and Mrs. A.J. Johnston. A pleasant evening was passed in observing the heavenly bodies through Dr .Marsh's telescope.

A splendid viewing of the moon took place, after which several stellar bodies were observed.

The evening was greatly enjoyed, thanks to the courtesy and kindness of Dr .Marsh.

ORANGEMEN TO ATTEND CHURCH

The Orangemen of Fraserville and Emily lodges, together with a contingent from Peterboro; will attend service in the Springville Presbyterian Church, on Sunday morning next, where a special sermon will be delivered by Rev. Dr. Marsh.

700 PEOPLE IN WILD WEST SHOW

Young Buffalo Wild West Has a Galaxy of Star Performers

The Young Buffalo Wild West Show will exhibit in Peterborough on July 8th, afternoon and night. The aggregation is a large one, numbering as it does over 700 men and women —many of whom have earned international repute for their skill and daring.

Fred Burns, who heads this band of experts, is called "King of the Rope," and is perhaps the best informed man to-day on practical roping. He is also an expert rider and has invented a special saddle for bucking horses, which is a success. Burns is an old-time cow-puncher of the open range school and is also one of the best broncho busters that ever sat in a saddle. With Mr. Burns is his younger brother, Bob, who is also a clever man with a rope and saddle, running his brother a tight pinch for first place.

Montana Jack, a young chap of 22 years, also a rope expert, will be with the show, and together this trio will show the different styles of roping used on the range.

Among the features is Ambrose Means, the hero of the Buffalo Jones Expedition to Africa, and the first man to rope a lion. Besides Mr. Means, there will be Miss Annie Oakley, the greatest woman rifle shot in the world. Then there is Prairie Rose, a young girl who rides real bucking horses at every performance and who is considered the nerviest girl rider in the business. Besides these already mentioned, there are man sun-tanned cow-punchers who will fill the arena with stunts never before attempted in a wild west show. This show is the kind that only a man of Colonel Vernon C Seaver's calibre would attempt. Colonel Seaver is known from coast to coast as having the best Wild West show in the world. It always leaves thousands of pleased patrons in its wake. A big street parade will be given at 10 o'clock on the day of the exhibition.

CASTORIA

For Infants and Children.

The Kind You Have Always Bought

Bears the Signature of Chas. H. Fletcher

TELEGRAPHIC BRIEFS.

Cutting wheat has commenced in Niagara district.

The body of a murdered infant was taken from Victoria Park Lake, Berlin.

The King reviewed 35,000 Boy Scouts at Windsor, the Canadians leading the march past.

In the House of Lords the Unionist amendments to the veto bill were under discussion.

Smallpox is epidemic at Point du Bois, Man., and the disease is said to be spreading rapidly.

British firms are reported to have been awarded tenders for building Chilian Dreadnoughts.

John A. McCausland, an aged and respected resident of Aylmer, hanged himself in his woodshed.

Christ Church Cathedral at St. John, N.B., was struck by lightning and burned, only the walls being left.

John Holland, aged about 50 years, was drowned in the River Nith at Hamburg, Ont., while bathing about nine o'clock last night.

Mayor Seidel of Milwaukee announces that the Socialist administration in that city saved $500 in the printing bill by taking the names of dead men off the voting list.

A Baltimore Presbyterian congregation is divided on the question of discontinuing their Chinese Sunday school as the result of a twenty-year-old girl marrying her Chinese pupil.

The London Express says it understands that the post of high commissioner for Canada in London has been offered to Sir Fredeick Borden, Minister of Militia and Defence in the Laurier Cabinet.

W. T. Stead, editor and author, at the July 4th meeting in London, said that to no man did the British Empire owe a greater debt than to Geo. Washington, "the greatest Englishman of the eighteenth century."

Though Roman Catholics knelt around him when there was a Corpus Christi procession at Rockland, Ontario, J. Miller refused to take off his hat. Threatened since, he has carried a revolver, and now a charge has been laid against him.

Congregation In Difficulties.

Kingston, July 5.—Mr. Sager, recently appointed to the Methodist charge at Portsmouth, has resigned and left for Peterboro. The congregation is endeavoring to have union with the Presbyterians, as it is difficult to keep up expenses as the congregation is so small, but the matter has been shelved for three months and the charge will be filled by local preachers.

BEAUTIFUL EYES

are made beautiful by long, silky lashes, and well defined, lustrous brows. Eyes, like diamonds, depend on their setting. The beauties of the face are lost if the eye brows are thin and scanty; and the lashes are short and lifeless. Parisian Lash Lustre grows beautiful, soft, silky lashes. It has done so for society women throughout Europe, and it comes here well recommended to do the same for you. Parisian Lash Lustre is not a dye or colorator, but a scientific preparation for beautifying the eye lashes and brows. Our guarantee goes with every box of Parisian Lash Lustre. A two weeks' treatment will bring beauty to your eyes that you have never before possessed. By mail, prepaid, in opal boxes, on receipt of price, fifty cents. B. V. Marion, sole distributer, Bridgeburg, Ont.

FREE! FREE! FREE!
One Year's Scholarship

GIVEN FREE WITH EVERY

Heintzman & Co. Piano, New Scale Williams Piano, Ennis & Wormwith Piano

THE J. M. GREENE MUSIC CO. LIMITED PETERBORO'

GREENE MUSIC BUILDING, CHARLOTTE ST.

HAVE arranged with the following leading Teachers for Fifty Scholarships to be taken during July and August.

TO EVERY PURCHASER of one of the above-named Pianos, during this limited time, THE J. M. GREENE MUSIC CO., Limited, will give ONE FREE SCHOLARSHIP OF ONE FULL YEAR'S TUITION.

GREENE MUSIC BUILDING, CHARLOTTE ST.

Free Scholarship

PRESENTED BY THE J. M. GREENE MUSIC CO., LIMITED, GREENE MUSIC BUILDING, CHARLOTTE STREET

This Scholarship Certificate will be honored by ____________

and entitles ____________ to ______ calendar year's tuition of

one lesson per week in ____________

This Certificate is given FREE on the purchase of one ____________

Piano, style ________ No. ________

THE J. M. GREENE MUSIC CO., LIMITED

per ____________ Manager.

TEACHERS: PIANO—Miss L. Horner, Mrs. Greenslade, Miss A. Dorris, R. J. Devey, J. H. Renwick. VOICE—Mrs. Greenslade, R. J. Devey, J. H. Renwick. VIOLIN—Miss J. Choate, Mr. W. Wilson.

Note: Those who secure Scholarships, and who do not live in the city may select a teacher who resides in their own district if desired

THIS IS AN OPPORTUNITY OF A LIFETIME

NEVER IN THE HISTORY OF THE PIANO INDUSTRY HAS SUCH A GENEROUS OFFER BEEN MADE TO THE PUBLIC

These FREE SCHOLARSHIPS will not last long, so DO NOT DELAY in calling at our warerooms, CHARLOTTE ST., to select your PIANO. Prices marked in plain figures on every piano and a COMPLETE STOCK to select from. CASH OR EASY PAYMENTS.

SEND FOR ILLUSTRATED CATALOGUE OF PIANOS

The J. M. Greene Music Company, Limited

GREENE MUSIC BUILDING - - CHARLOTTE ST., PETERBORO'

BRANCHES: LINDSAY, CAMPBELLFORD.

GRAND TRUNK RAILWAY SYSTEM
RAILWAY TIME TABLE.

	ARRIVE	DEPART
Lindsay, Orillia, Midland, Gravenhurst, North Bay, Stouffville and Toronto	11.34 a.m.	8.25 a.m
	9.00 p.m.	5.35 p.m
Port Hope, Toronto, London, Detroit, Chicago and west, Niagara Falls, Buffalo, Cobourg, Montreal and east	8.20 a.m.	11.40 a.m.
	12.10 p.m.	8.20 a.m.
	5.30 p.m.	9.05 p.m.
Toronto, Lindsay, Stouville, Uxbridge and Markham	10.15 p.m.	7.10 a.m.
Lindsay Local	8.15 a.m.	9.10 p.m
Hastings, Campbellford, Madoc, Belleville, Kingston, Montreal and east	8.10 a.m	8.30 a.m
	8.55 p.m	1.40 p.m
Lakefield and Stoney Lake	9.50 a.m.	8.35 a.m
	5.15 p.m.	12.26 p.m
	6.40 p.m.	5.40 p.m

CANADIAN PACIFIC RAILWAY.

GOING EAST—

11.28 a.m. for Norwood, Havelock, Ottawa, Montrea
7.47 p.m. for Indian River, Norwood, Havelock Tweed.
12.10 a.m., midnight, (Sunday's included) Ottawa, Montreal.
1.01 a.m., midnight, Ottawa, Montreal.

GOING WEST—

5.26 a.m., for Toronto, Hamilton, Brantford, New York Woodstock, London, Chatham, Detroit, Chicago, etc.
5.51 a.m. for North Toronto, West Toronto; connects with above train at West Toronto
7.42 a.m. for Cavanville, Burketon, Myrtle, Lindsay, Toronto.
4.28 p.m. for Toronto, Hamilton, Guelph, Woodstock, London, Chatham, Detroit, Chicago; also Fort William, Winnipeg and all points in Canadian Northwest.

Ladies' Hair Store

All kinds of Hair Goods made up, also ladies own hair combings made into Puffs and Switches. Best of work guaranteed.

All styles of PADS, TURBANS, etc., at low prices.

We make a specialty of

Hair Dressing, Shampooing, Scalp Treatment

Our preparations for the prevention of hair falling out have proven their value.

Other items of our stock are Fancy Goods, Hair Pins, Combs, Brushes, Dressing Combs, Veilings, Nets, Hosiery.

Mrs. M. J. Byrne

424 George St. Phone 1350

Model Dairy Co.

Corner King and George Streets

Pure Milk in Sterilized Bottles	6c
Whipping Cream, quart	40c
Table Cream, quart	30c
Skim Milk, 3c qt. or 2 qts. for	5c

Everything used in the dairy is thoroughly sterilized. Call and inspect the only plant in the city. Orders delivered any time to any part of the city. Milkmen supplied.

TELEPHONE 831

The band of the Scots Guards played the Canadian Coronation Contingent to the Eastern station at London.

Disquieting news as to Russia's intention to make trouble over the 1881 treaty comes from the Chinese frontier

Newcombe Pianos

Comparison with other Pianos only serves to emphasize the quality that makes the NEWCOMBE

Distinctive and Pre-eminent

NEWCOMBE PIANOS
Never Suffer by Comparison

LET US SHOW YOU our exclusive method of construction, which is the foundation of that pure quality of tone always found in the NEWCOMBE.

You are cordially invited to visit our Warerooms and examine our stock

TAYLOR & WOOD

Dealers in Pianos and Real Estate

390 WATER STREET, PETERBOROUGH

Robt. Fair & Co. Limited.

Thursday Morning SALE

Only 5 Hours to do 10 Hours Selling in

3 Sensational Bargains

2,000 yards Lawn Embroidery EDGINGS and INSERTIONS
regular value 8c to 12c yd. Your Choice Thursday Morning **5c**

10 dozen Ladies' White COTTON UNDERSKIRTS
regular value $2.00 each. Thursday Morning **$1.29**

75 Ladies' Black Chiffon Taffeta SILK UNDERSKIRTS
with deep flounce and pleating, regular price $5.00 each. Your Choice Thursday Morning .. **$2.98**

These 3 bargains by far surpass all previous offerings this season.

Store closes 1 p.m. Open 8 a. m.

WEDDING TO TAKE PLACE IN FALL

Engagement Announced at Riverside of Miss Helen Wallace

The Daily Press of Riverside, California contains an announcement of the engagement of Miss Helen Marr Wallace, daughter of Mr. and Mrs. W. J. Wallace, of West Riverside, to Mr. Will T. Henderson, son of Mr. and Mrs. Robert Henderson, of Hawarden drive. The engagement was announced at a pretty luncheon given by Mr. Henderson's sister, Mrs. Chauncey McFarland, at the Victoria Club. The wedding will take place in the fall. The luncheon was very prettily served, the decorations being extremely artistic and unique, the bride-elect being showered with warmest congratulations.

Miss Wallace held a reception at her home, next day, it being an informal affair. The hostess was assisted in entertaining by her mother, Mrs. W. J. Wallace, Mrs. Robert Henderson, Mrs. W. G. Fraser and Mrs. Isabel Rutherford. A most pleasant time was spent and congratulations offered.

S. A. BAND GAVE FINE CONCERT

Large Crowd Heard Program at Victoria Park

The Salvation Army band under Bandmaster Peryerm gave its first program in Victoria Park for this season last night and the large crowd present was treated to a splendid musical concert. A trombone solo by bandsman Sandford was particularly appreciated and it is hoped future programs will include another if not the same, as so creditably given by him last night. It was remarked that never before had the band been heard in such good form and during an interval in the program Rev. Canon Davidson congratulated Bandmaster Peryer on the work of his organization.

SPECIAL EXCURSION

Peterborough to Lindsay per S. S. Otonabee, returning by train, Saturday, July 8th leaves Wolfe Street Wharf at 9 a.m calling at Burleigh Falls, Buckhorn, Bobcaygeon, Sturgeon Point, arriving in Lindsay in time for G.T.R. trains for Peterborough. Come and enjoy an 85 mile sail through the beautiful Kawartha Lakes. Boat fare Peterboro to Lindsay 50c. Pet. & L. S. Nav. Co'y.

WHO'S COMING AND GOING

Miss Evelyn Chastie has left New Westminster for a visit to this city.

The Peterboro Midland League ball team will play in Bowmanville on Saturday.

Mrs. A. S. Gilbert left last-night for Montreal to visit her daughter, Mrs. Archie Laing.

Mr. F. H. Cookson, of Calgary, is visiting his mother, Mrs. E. Cookson, 508 Aylmer street.

Miss Pope, of Hamilton, is spending a few days in town with Mrs. James Scott, 265 Park street.

Mr. D. B. MacRae, of the Manitoba Free Press, has left Winnipeg on a one month's visit in the east.

Mr. and Mrs. W. E. Schwartz, of Rochester, have returned home after spending a few days the guest of Miss Nellie Foster, 186 George street.

Ex-Alderman Fred Corey, Mrs. Corey and Miss Laurene Corey, of Brantford, with Mrs. Meehan, of Toronto, were the guests of Mrs. Geo. Johnson, Weller street, over the holiday.

Hon. Geo. A. and Mrs. Cox, accompanied by Miss Sterling and Mrs. Weir, of Toronto, motored down from the Queen City and during their stay in town were the guests of Mrs. James Scott, 265 Park street.

STEAMER GENEVA

Will run Thursday afternoon trip July 6th to Gore's Landing, Rice Lake, leaving Wolfe Street Wharf 1:30 p.m. and Street Railway Wharf at 2:00 o'clock, returning in the cool of the evening. Tickets 50c.

Pianos to Rent.

Pianos and organs rented from $1.00 per month up. Six months' rent allowed in case of purchase. The J. M. Greene Music Co., Limited, Charlotte street.

Annual Excursion

The annual excursion of George street church Sunday school will be held on Thursday, July 6th, per steamer Otonabee to Idyl Wild. Boat leaves Wolfe street wharf at 8 a.m. calling at Street Railway wharf. Fares, adults 50c Children 25 cts. The orchestra of the school will furnish music.

Knox Church

Midweek service is announced for Knox church to-night at eight o'clock. At its conclusion the committee for the Sunday school excursion is asked to meet.

At three o'clock to-morrow afternoon there will be an important meeting of the Ladies Aid Society.

A negro shot and killed a New York policeman at West 87th street and 9th avenue.

SONS OF REST IN REGULAR SESSION

Big Chief Bluebeard Hands Out Some Penalties

Special Correspondence.

Lang, July 3—A meeting of the Sons of Rest was held in the Town Hall, Lang, on Wednesday evening, June 21st, when Bluebeard Scully occupied the chair. The minutes of the last meeting were read and confirmed. Several complaints were made about the brethren, and the chairman decided to impose heavy fines on the culprits.

Dear-hunter Babe was fined $5.00 for having more than two dears on the string at once.

White-nigger Fife was fined $15.00 for incivility to His Lordship, when on the race track.

Long-armed Dinsdale was fined $2 for splitting a raisin in two to make up the weight.

Short whiskered Allan was fined $25 for allowing the boys to spit tobacco in the front of his store.

After the above had paid their fines Bro. Red-faced Audie favored us with a song which was received with hisses and groans.

It was then decided to pay our Brethren in Keene a visit on Tuesday evening next, when His Lordship kindly offered to supply conveyances for the crowd. Brigadier Keitel then complained of being sleepy, so Blue Beard Scully then dismissed the Brethren with his blessing.

RECEPTION TO LAURIER.

Return of Premier Will Be Greatest Ever, Says Organizers.

Montreal, July 5.—The reception to be given to Sir Wilfrid Laurier on his return to Canada next Monday will eclipse any demonstration ever before tendered to a Canadian Prime Minister on his return to the country over the destinies of which he rules.

Already plans have been made for the illumination of the river, of St. Helen's Island, of the port, Jacques Cartier square, the Champ de Mars, and the principal streets of the city through which the Premier, accompanied by Hon. L. P. Brodeur and possibly Sir Frederick Borden, will drive to the station.

Leaving the Empress of Britain at Quebec on Saturday or Sunday evening, Sir Wilfrid will come up the river in a private yacht, arriving here about 7 o'clock Monday evening.

Deputations from the Reform, Lemieux, Bickerdike, Westmount Liberal, St. Lawrence Liberal, Chenier, Prefontaine and Laurier political clubs, will meet the party at Victoria Pier, which will be tastefully decorated and illuminated for the occasion by the harbor commission.

WANTED

GIRLS AT THE QUAKER OATS COMPANY. d tf

WANTED

TWO GOOD CARPENTERS IMMEDIATELY to go to Stoney Lake—Apply to 409 Walton Street. 1d

FRUIT

SOMETHING NEW IN FRUIT

Delicious Florida Tomatoes and Pineapples at Moderate Prices

Also our regular cut in Oranges, Lemons, Grape Fruit and Bananas

A daily supply of Lettuce, Onions and Celery

Canned Goods: the very best brands of Tomatoes, Peas, Corn, Salmon, Sardines

MINICOLA BROS.
WHOLESALE AND RETAIL
160 Hunter St. - Both Phones 337

DESIRABLE CITY PROPERTY FOR SALE

One of the finest properties in the south end of the city, No. 105, corner Lock and Romaine streets.

One solid brick house, modern improvements, large lawn, 4 bed rooms, large kitchen ann summer kitchen.

Also new brick veneered house on Ramaine street. All modern improvements, front and back stairs and attic, will be ready by the 1st of August.

Also two lots on Lock street and two on Romaine street close to churches and schools and street railway. This is claimed to be the fastest growing part of the city. Terms to suit purchaser.

Apply on the premises any evening afte 7 o'clock or 396 George street.

JOSEPH PICARD

Kind to the Eyes

Kryptok lenses have distinctive advantages over all former near and far-sighted glasses, having no line or patch to suggest old sight or to confuse the eye. "They are truly delightful and I scarcely realize that I am wearing glasses, as my vision is perfect, both distant and reading," is the remark of one of the pleased patrons of the Optical Institute.

The OPTICAL INSTITUTE, Market Building, Peterboro

J. W. Browett, OPTOMETRIST. Graduate of Colleges of Toronto, Montreal, Detroit, Chicago, New York and Philadelphia.

Read! Read! Read!

THE INDEPENDENT REAL ESTATE CO.
- OFFERS -

1. Desirable Dwelling Houses in all parts of Peterborough at prices to suit everybody.
2. Riverview Park property at a bargain.
3. Western lands and town and city property. Get terms on these **NOW.**
4. Choice property in Toronto.

NOTE—We have a block of Toronto property consisting of Nine lots, which, if sold en bloc can be bought at an exceptional price.

W. GALBRAITH, Local Manager

Dr. Walden, an aviator with a home-made biplane, fell 150 feet at Nineola, L.I., but landed in some trees and was little hurt.

The St. Petersburg Novoe Vremya criticizes the Washington sealconference award as too favorable to Canada which has no breeding grounds.

The London Daily News says that if the amendments to the Veto Bill are not withdrawn, the Government will ask the King to appoint new Peers.

Rutherford Grimes
Bus Line for
Chemong Park

TIME TABLE

Peterborough at	7.30
Chemong Park	7.45
Peterborough, to connect with boat	8.30
Chemong	9.30
Peterborough, to connect with boat	4.00
Chemong	4.45
Peterborough	6.15
Chemong	7.00
Thursdays & Sat'ys leave Peterborough	1.30
Chemong	2.15
Tuesdays and Thursdays	
Peterborough	7.45
Chemong	10.00
Saturdays	
A late bus will leave Peterborough at	10.15

GARAGE
195 Simcoe Street, Peterborough
PHONE No. 841

The Stoney Lake Navigation Co.

Steamers will connect at Lakefield with morning, afternoon and evening trains for all points on Lakes and return the following morning, connecting with 9:30 a.m. and 4:55 p.m. trains.

— FOR COOL —
ICE CREAM
SODAS AND SUNDAES
Coleman's are the best.

Fine Assortment of Baking.

Patterson's Private Stock **Chocolates**
The best and highest grade on the market.

Coleman Bros.
426 George St. Phone 385

GO-CARTS, BABY CARRIAGES, EXPRESS WAGONS, COASTERS, HAMMOCKS

Our immense stock of these goods, for which it is well known we are headquarters, is still large, and in order to clear out everything early in the season, we will sell the balance

At Greatly Reduced Prices

This affords an opportunity that is worth looking into, whether you buy or not. The latest in **Ladies' and Gents' Hand Bags** and **Satchels.** Large stock.

B. SHORTLY Sign of the Horse, 373 George Street

Cool Clothes For Warm Days

The kind that are thin enough to keep you cool, yet substantial enough to give good wear and hold their shape, are now being shown here in this season's smartest styles at

$8.50, $10.00, $12.00, $15.00, $18.00, $20,00

Light lustre Coats in black, gray and black with white stripes
$1.75, $2.00, $2.50

Two-Piece Suits, "remember made to your own measure."
$13.25, $14.00, $15.00, $18.00 $20.00.

We welcome the opportunity to show men of particular taste these superb examples of the tailor's art. We would like to show them to you, even though you do not come to buy. Hot Weather Furnishings for men who dress well because they believe that a good appearance leads to success. This is the store for Men's Furnishings for up-to-dateness, quality of goods and attractive prices.

Underwear, Shirts, Hosiery, Natty Neckwear, Invisible Suspenders, Garters, Outing Shirts, Soft Collars, etc., etc.

CALL—For Mutual Benefit

H. LeBrun & Co.
The City Clothing Store. Sign of The Golden Horseshoe.

EXCURSIONISTS HAD GOOD DAY

Charlotte St. Sunday School Outing to Lakes

The Charlotte Street Methodist Sunday school held their annual excursion yesterday to the Lakes, and it was in every way a success.

The excursionists went to Lakefield via the G.T.R. train and took the steamer "Stoney Lake," up the Lakes calling at Mount Julian, Burleigh Falls and also Sandy Beach, where the sports were carried out.

After an enjoyable day, they returned to Peterboro via the canal.

EXCURSION OF ST. PAUL'S S. S.

The excursion to the lakes yesterday under the auspices of St. Paul's church Sunday school, was well attended and a pleasant time was spent.

The steamer Otonabee conveyed the party to Sandy Point, where a good list of sports was run off.

The winners will be given in to-morrow's issue of the Review.

HEAVY DEMAND FOR FARM HELP

Immigrant Agent Has Many Applications on File

The demand for farm help continues to be heavy said G. H. Howson, the immigration officer to a Review reporter to-day.

"I have placed about 300 immigrants with farmers since January, 1911, and there are now about 200 applications both by letter and verbal from farmers in the district, asking if I can supply them with help."

"At present there are very few arrivals from the Old Land," said Mr. Howson, "and I have to reply in the negative.

Warning to Bathers

Complaints are being made of the practice of bathers in front of the boathouses at the end of Sherbrooke street. Gentlemen approaching with ladies are unable to get near the boathouses on account of the boys and even men, swimming in front of them and running over the platform with their clothes lying around the doors. If this is not stopped at once some one will appear in police court.

The foul language that is used by some of those who bath at this spot is ridiculous and the police should pay a visit occasionally to try and put a stop to it.

WORK STARTED ON TIRE CO PLANT

Proposition City Passed by Making Headway at Guelph

Guelph Herald.—The ground was broken yesterday afternoon for the new plant of the Independent Tire Co., and the work of erecting the building will now be proceeded with as rapidly as possible. Architect W. A. Mahoney laid out the site of the building early in the afternoon and work was commenced soon afterwards.

Mr. Hastings, the promoter of the company, was present when the start was made. He is in the city looking after the selling of the block of stock which is being sold for the company by Mr. J. E. Carter, and reports the sales to date as being very satisfactory.

Mr. Haggert has the contract for the excavating, and the other contrates have not been let yet, as Architect Mahoney is making several changes in the plans of the building.

LOCAL NEWS ITEMS

His Lordship Bishop O'Connor returned from Toronto last evening, where he celebrated requiem mass at the funeral of the late Archbishop O'Connor, which was held yesterday morning.

A meeting of the Downer's Corners Juvenile L.O.L., will be held to-morrow night. All members are requested to be present.

Mr. E. Barrie entertained a party of twelve of his friends took a sail down the river last-night in his speedy launch the "Agathe" going as far as Hales Bridge. Mr. Cardwell who resides at Hales Bridge, extended the party the hospitality of his home and a pleasant social evening was passed, the young people reaching home about eleven o'clock.

The Peterborough Gun Club will shoot to-morrow evening at the exhibition grounds at 6.30 o'clock. Ammunition on the grounds.

Lindsays Tax Rate

The tax rate for the year was struck by the Lindsay Council at 30 1-2 mills. The rate last year was 29 mills.

The Shakespearean ball in London netted $50,000 to the National Theatre Fund.

Capt. Lux of the French army was sentenced to six years in a fortress for attempting to obtain military secrets in Germany.

PROBABILITIES.
Local thunderstorms and becoming cooler, Friday Fine.

THE DAILY REVIEW

Dr. T. P. McCullough
166 Brock Street
Specialist Eye, Ear, Nose and Throat

VOL. LXIII., No. 4. PETERBOROUGH, ONT., CANADA, THURSDAY, JULY 6, 1911 TEN CENTS PER WEEK.

DROWNED BABE AND HERSELF IN BEAMSVILLE RESERVOIR

No Motive Can Be Ascribed For Tragedy and Girl Is Known to Have Been of a Cheerful Disposition—Had a Bank Account — Farmer Finds Body of Three-Year-Old Child and Later the Mother's Body.

Beamsville, July 6.—With the finding of the body of the three-year-old infant of Edna Comfort in the village reservoir yesterday, murder was disclosed and by 10 o'clock last night it was known that the crime had been expiated by the mother, when her body was also found in the same place.

The woman was a hired girl of 20 years, who worked about with different farmers in the locality. On Monday she was employed picking berries on the farm of E. W. Tinlin, close to the reservoir. She had her child with her at this time, and after having her supper, took it to return to her home with her mother and brother. She never arrived there, but as she often stayed at the houses of those by whom she was employed, no great alarm was felt.

The body was discovered by Isaiah Pufford, a farmer, who saw it floating in the reservoir. When it became known that the Comfort woman's child had been found in the water, enquiry disclosed her disappearance and a party set to work to drag for her body.

Coroner Alexander of Grimsby opened an inquest in the Town Hall last night, which was adjourned until Tuesday next, after the child's remains had been identified by the grandmother, who appeared unmoved under the trying ordeal. He will open an inquest into the death of the mother to-day, when post-mortems will be performed on both bodies, which now lie in the morgue of Undertaker J. W. Buck.

The reservoir in which the bodies were found is a mile south of the village and the girl lived on her brother's farm, a mile south of this. No motive is known for her terrible act. She was of cheerful disposition, had a bank account and had no trouble in finding employment.

Killed In Runaway.

Renfrew, Ont., July 6.—At North Cote, a short distance from Renfrew, Tuesday evening Mrs. Henry Crozier of North Cote was killed in a runaway accident. She and a neighbor, Mrs. Carswell, were driving home from a women's missionary meeting, when something went wrong with the harness and their horse started to run. When nearing a hill Mrs. Crozier jumped. A husband and three young sons survive.

FRUIT GROWERS DO NOT WANT BUNTING

To Conduct the Inquiry into Fruit Industry

Special To The Review.

St. Catharines, July 6—Fruit growers are to lodge a formal protest against the appointment of W. H. Bunting to conduct the inquiry into the fruit industry, because of his opposition to reciprocity.

Wholesalers Elect Officers.

Toronto, July 6.—The following officers were elected at the convention of the Wholesale Grawers yesterday: President, John M. Dillon, London, succeeding Mr. F. T. Smye of Hamilton; vice-president, A. H. Pafford, Toronto; second vice-president, A. Allward, Ottawa; manufacturers' committee, A. H. Pafford, Hugh Blain, John Dillon, T. B. Escott, Albert Allard, W. G. Craig, Fred T. Smye.

Fire at Maxville.

Ottawa, July 6.—The Grand Trunk Railway Montreal train was held up all night at Maxville, where the town and station is reported burned. Telegraph linemen have gone to assist in getting news. Ottawa has sent fire engines, ladders, men and 2,000 feet of hose by special train by request of Maxville, and arrived there after midnight. The town was reported to be burning.

STEEL MEN OF THE WORLD TO FORM A HUGE ASSOCIATION

Elbert Gary of the United States in the Chair — Germans Prominent,

Brussels, July 6.—The steel interests of Canada, England, the United States, France, Germany, Belgium, Italy, Austria and Spain were represented by 160 delegates who met in conference yesterday preliminary to the formation of an international association, broadly similar to the American Steel Institute.

Judge E. H. Gary, chairman of the U. S. Steel Coroporation, who presided, said he believed the idea to be feasible. Necessarily, it should be formed and managed, so as to avoid antagonism or intereference of any other institution, and so as to secure the approval of public sentiment.

Baron Van Bodenhausen of the Krupp Works, speaking for the German group, warmly supported the idea, and one by one the members representing all the nations and groups fully accepted the project, M. Kestranek of Austria, M. Diex for France, Sir Hugh Bell and Sir John Randle for Great Britain, M. Greiner for Belgium, Count Zubiria of Spain, M. Witmeur of Russia and M. Arninivonbird of Hungary, T. J. Drummond of Canada, J. A. Farrell, C. M. Schwab, Willis L. King and E. A. S. Clarke of the United States.

The conference adopted a resolution accepting Judge Gary's proposals, and decided to appoint a committee tonight to work out a definite plan.

Dog as a Life-Saver.

Niagara Falls, Ont., July 6—Charles Weiderhold and his dog yesterday saved two Greeks from drowning in the Niagara River, a mile above the falls. Weiderhold went to the river to give his dog a swim. While he was there two Greeks came along and removing their clothes waded into the water. Neither could swim. They got beyond their depth and cried for help. Weiderhold jumped into the water without removing his clothes and brought out one man, while his dog grabbed the other and made a desperate effort to bring him in. Weiderhold then returned to the water and brought the second ashore.

FIGHT ON IN THE BRITISH CABINET

Over Governments Policy on the Moroccan Situation

Special to the Review.

London July 6—As a result of the policy to be pursued by the Government in the Morrocan situation, a bitter fight has broken out in the British Cabinet. Asquith and his followers favor a strong aggressive stand against German intervention, while the group led by Lloyd George, urge caution and moderation.

MONUMENT TO LAURA SECORD IS UNVEILED AT QUEENSTON

Sir Charles Moss Performed the Ceremony — Statue is 12 Feet High.

St. Catharines, July 6.—A large assemblage gathered at Queenston Heights yesterday to witness the unveiling of the handsome memorial to Laura Secord, the Canadian heroine, who distinguished herself so nobly in the war of 1812. The monument erected on the site of the old Brock monument, twelve feet high and costing $2,000, was unveiled by Sir Charles Moss, Chief Justice of Ontario, and at present administrator of the province. Sir Charles made a notable speech. Speaking of the wonderful achievements of the heroine and of the appropriateness of erecting the monument on Queenston Heights, not far from her own home, he mentioned the fact that he had come to unveil the monument instead of Sir George Ross, who was prevented by recent bereavement in his family. He spoke of the work of former Premier Ross and also of Mrs. Currie of St. Catharines, through whose efforts the money was obtained from the Government for the erection of the monument. Sir Charles, on behalf of the Government, presented the monument to J. Langmuir of the Victoria Park Commission.

Robbed on Street.

Toronto, July 6.—The hot weather was forgotten in a wild pursuit on Spadina avenue at 5.30 yesterday afternoon when Thomas Keenan, a visitor from Montreal, came upon Mrs. Annie Lloyd, who was wheeling her infant child in a baby carriage. Mrs. Lloyd's chatelaine lay in the perambulator, and Keenan spied it. He grabbed it and extracted $10.

Then Mrs. Lloyd gave chase, in which others joined and, at Queen street, Keenan unwillingly run into the arms of Policeman Seaton. He was taken to the Esther street station and charged with theft.

VEDRINE TO THE FRONT AGAIN

English Channel Recrossed by Aviators in Race

Special To The Review

Calais. July 6—Nine of the original thirty-eight starters in the European circuit aeroplane race safely recrossed the English channel to-day. Vedrine who lead in the majority of previous stages was first to arrive.

BANK OF ENGLAND PROUD IN ILLUMINATED ATTIRE

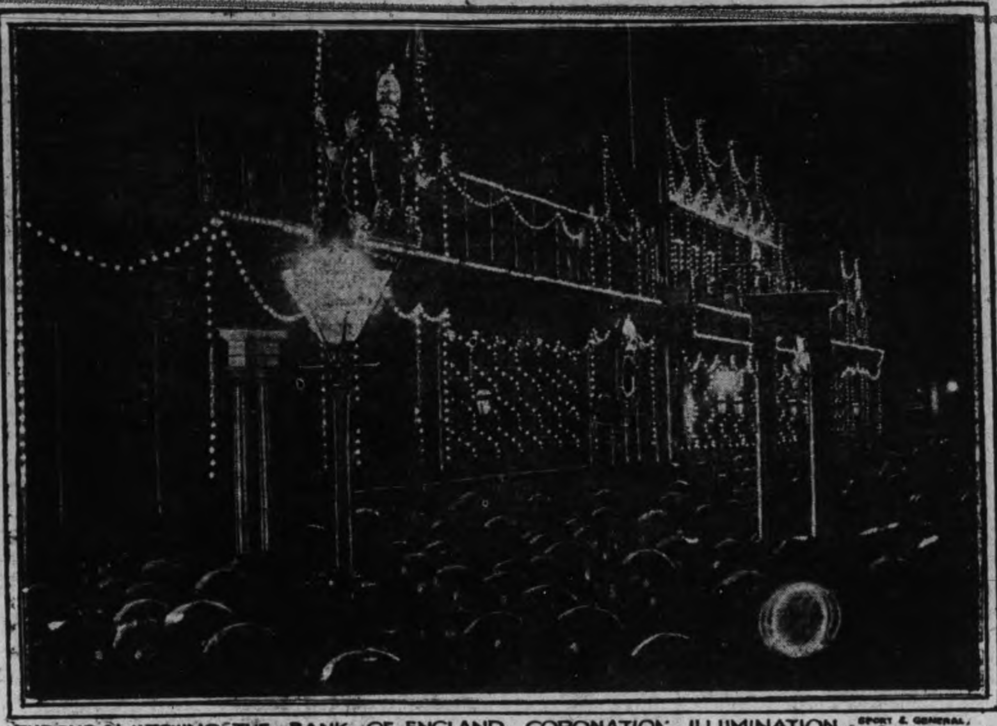

THRONG WATCHING THE BANK OF ENGLAND CORONATION ILLUMINATION. SPORT & GENERAL PHOTO.

Herewith is shown the famous Bank of England brilliantly illuminated during the coronation festivities of King George and Queen Mary. The old bank seems proud of its gay attire and was one of the attractions during the big celebration.

BORDEN BACK IN MANITOBA; ALL PLANKS BUT ONE APPROVED

Leader Gets Good Reception at Minnedosa, Man.

He Visits a Grain Growers' Gathering and Is Recipient of a Resolution Commending Every Plank In His Platform With the Exception of Reciprocity—Says He Will Stick to His Guns.

Minnedosa, Man., July 6.—A grain growers' picnic introduced variety into the tour of R. L. Borden yesterday. It was held at Shoal Lake and was the second meeting which the Opposition leader addressed during the day. He spoke in the morning at Binscarth and in the evening at Minnedosa. All three meetings were in the riding of Marquette, which is represented at Ottawa by Dr. Roche. The meeting of Tuesday afternoon was originally arranged for Birtle, but the grain growers invited Mr. Borden to attend their picnic and the invitation was accepted.

The proceedings at the picnic opened with a meeting of the grain growers, which was in progress when Mr. Borden and his party arrived. At this meeting D. N. McCuaig, chairman of the provincial elevator commission, spoke of the work of that body and appealed to the farmers to support the provincial institution. It appears that in some districts where the provincial elevator has private competition the farmers are readily drawn away from the provincial elevator by an offer of a couple of cents higher by the private company.

Mr. McCuaig was followed by President Henderson of the Grain Growers Association for the Province of Manitoba. He discussed reciprocity "from the grain growers' standpoint." He stated that for four years the question of reciprocity had been before their annual convention at Brandon. The attitude of the grain growers, therefore, was no snatch verdict.

R. M. Cherrie of Birtle read a resolution which declared: "We are sorry to learn that you are not in favor of reciprocity between Canada and the United States, which is in the interests of, not only the farmers, but of all the people of Canada, except a few capitalists."

David Mair of Hamilton read a resolution which expressed "warm and sincere appreciation of the service you have rendered and the stand you have taken in regard to the Hudson Bay railway, terminal elevators and chilled meat, and concluded, while we regret that you cannot see as we do in regard to reciprocity, we admire your sincerity and frankness in stating your views."

Mr. Borden again acknowledged this compliment by again candidly stating his opposition to reciprocity, and said he would rather go down to defeat than give us his sincere conviction."

At Voice—You'll go down then." (Laughter.)

"If my friend can speak for the whole people of Canada," replied Mr. Borden, "I will go down, but at all events I will go down fighting for what I believe to be right."

The chairman—"Hear, hear."

The grain growers' meeting closed with cheers for reciprocity, asked for by the chairman, and cheers for Mr. Borden, suggested by one of the audience.

At the public meeting which followed, Mr. Borden had to face considerable heckling in regard to the dangers from the favored nation competition and agricultural implements.

Lad Drowned at Lachine.

Montreal, July 6.—Emile Dagenais, the 11-year-old son of Philip Dagenais of Lachine, was drowned while swimming with four or five companions in the river near his home last night. The lad ventured beyond his depth and was caught in the current, which is very swift at this point.

WHEN COLLEAGUES AND FRIENDS FIGHT

THE RT. HON. H. H. ASQUITH FROM THE GRAPHIC.

FROM THE BYSTANDER
THE RIGHT HON. D. LLOYD-GEORGE

Lloyd George and Asquith are leading two strongly opposed factions—the split being over Britain's course in the German Morocco business.

HOT WAVE PASSING, BUT LETS GO ITS GRIP WITH RELUCTANCE

Many Deaths From the Heat in Canadian Cities — Hamilton Swelters at 103—Chatham Suffers Some Also.

Toronto, July 6.—The present spell of torrid weather is now being broken, but the process is gradual. Reports from the meteorological office last night stated that there would be a general rainfall all over the heat-affected areas. There was a slight thunderstorm yesterday in the Niagara district, but it was very local, and did not even extend as far as Buffalo. The electrical disturbances in the afternoon upset the Hydro-Electric transmission line for a little while. The affected section of wires was somewhere near Port Credit.

There was a considerable drop in temperature last night, the mercury not registering over 82 degrees. The humidity of the atmosphere, however, made it very uncomfortable.

One death in Toronto yesterday was directly attributed to the heat, while in another instance the sultreness hastened the end.

John Chisholm, aged 70, of 15 Riverdale avenue, was seized with faintness yesterday morning about eight o'clock after he had breakfasted. He lay down on a couch and expired almost immediately. Mr. Chisholm was a retired farmer, having come from near Agincourt to make his home in Riverdale not long ago.

The heat hastened the death of William Patterson, printer, 61 years old, who had been ill at the residence of his sister, Mrs. George Owen, since a few days previous to the start of the hot spell.

"All we want is rain and more of it," said P. W. Hodgetts, secretary of the Fruit Growers' Association yesterday. "There is still a hope for the raspberry crop if the showers continue."

The United States is still suffering from severe heat. Never in the country's history has the intense heat area been so widespread as yesterday. It extended from South Dakota to the Atlantic coast.

Chatham Swelters.

Chatham, Ont., July 6.—The temperature in Chatham yesterday has been hovering around the hundred mark, with no sign of abatement. Old residents of the city cannot remember any time during the past seventy years when the heat was so intense. Several serious prostrations are reported. Andrew Harding, a driver for Cerant, the ice man, keeled over on his ice wagon as a result of sunstroke. He is in a very serious condition. A workman on the roof of Park's drug store was overcome by the heat and his steel chisel became so hot that he could not hold it. The temperature at the top of the building was 132 degrees. Automobile tires and bicycle tires are softening at a rapid rate, and several autoists have been unable to run their machines yesterday, as their tires would not hold the air.

One Hundred and Three.

Hamilton, July 6.—The weatherman remained in the spotlight here yesterday, and, in addition to equaling his Monday heat record of 103 in the shade, he threw in a bountiful supply of humidity for good measure, with the result that the Ambitious City experienced what seemed the limit of discomfort. Everybody who could manage to do so parted company with work and shed as much clothing as the law would allow. The street car men threw convention and discipline to the winds and appeared on their cars minus, caps, collars and coats. The postmen went their rounds a la negligee, and the populace in general suffered only such garments as were considered absolutely necessary.

Succumbed to Terrific Heat.

Toronto, July 6.—Thirty-five deaths were registered at the city clerk's office yesterday, fifteen being directly due to the heat. Ten of these deaths were of children of whom four succumbed to the heat.

Most of the adults whose deaths are directly attributable to heat were well over middle age, two were over eighty and one had reached 103. One man, though, was only 33 years of age.

JUVENILE L. O. L. NO. 321 MEETING

A meeting of the Downer's Corners Juvenile Orange Lodge will be held at Downer's Corners to-night. All members are requested to be present, as some very important business is to be transacted regarding the 12th.

OTTAWA AGAIN

Belgians go Down to Defeat Before Canadians at Henley

Special To The Review

London, July 6—In the third heat for the Grand Challenge Cup, rowed over the Henley course to-day, Ottawa four defeated the Belgians crews.

GERMANS ARE EXPLAINING

Warship Sent To Morocco to Secure Settlement.

Newspapers Discredit Territorial Ambitions.

Berlin, July 6.—The final object of the step taken by Germany in sending a warship to Agadir, Morocco, according to The Cologne Gazette, is an honorable and useful settlement of the Moroccan question.

This is the note struck by other responsible organs which are now most anxious to discredit any idea of territorial acquisition. They say that Germany has been trying in vain to come to an understanding regarding Morocco, but the French Government has evaded the issue since the advent of the now retired Premier Monis and the launching of the French expedition to Fez, and that a demonstration was necessary to make the Frenchmen talk business. Baron Von Kiderlen-Weachter, the German Secretary of State for Foreign Affairs, has returned to Berlin, which indicates that an answer from France is soon expected.

In conclusion The Cologne Gazette makes reference to Theophile Delcasse, whose resignation as French Minister of Foreign Affairs in the Rouvier Cabinet was due to the delicate Moroccan situation in 1905, and against whose supposed influence in the present controversy certain German newspapers are conducting a campaign. The Gazette says that although the closing days of Delcasse's occupancy of the Foreign Office were hostile to Germany, "we have no reasons for regret if a person with a real personality like that of M. Delcasse should become French Minister of Foreign Affairs."

CHILD IS BLOWN AWAY BY WIND

Carried Seventy-five Feet At Long Branch.

Long Branch, July 6.—Trees were uprooted, a pavilion demolished, the wharf badly damaged in yesterday's storm, which damaged property to the extent of $3,000 in all. The electric light wires were dismantled but were temporarily repaired last night.

So strong was the wind when the storm struck at two o'clock yesterday afternoon that Harry McDonald, a boathouse keeper on the lake shore, who was putting away a rowboat, was carried fifty feet with it through the air. Fortunately he struck in a pile of brush, and beyond a few scratches was unhurt.

Two little children attending the Salvation Army picnic were under a wooden canopy with slate roof at the shore end of the dock. The girl was blown 75 feet along the shore, bringing up against a dinghy. She was only slightly hurt. The boy was buried under the roof of the canopy, which was completely wrecked, but crawled out of the debris uninjured.

Killed by Lightning.

St. Mary's, July 6.—The electrical and rainstorm that passed over St. Mary's and district shortly after four o'clock yesterday was the most disastrous in local history. A young man named Holmyard, for nine years hired man for Adam Smith, on the Mitchell road, two miles north of St. Mary's, who took refuge under a tree, was struck and instantly killed.

Large barns on the farms of W. Moffit and Donald McLetton, in Blanchard, were struck and totally destroyed. A new barn on Chas. Barnett's farm was blown off the foundations and totally wrecked. The fire hall was struck and badly damaged. There was a heavy fall of rain, and trees were uprooted and poles and fences blown down.

Accidentally Shot.

Chatham, July 6.—The 15-year-old son of Fred King of Spencer avenue was accidentally shot through the left thigh on Tuesday. He was attempting to pry out a shell from one of the chambers of a 32- calibre revolver when the shell exploded, sending the ball through the flesh about 16 inches and out again. He is reported to be doing well.

COOLER WEATHER COMING THIS WAY

Thunderstorms in Most Parts of Ontario To-night

Special To The Review

Toronto, July 6—Cooler weather with thunderstorms is promised for nearly all parts of Ontario to-night. The observatory promises considerable relief from heat wave by to-morrow.

A Discovery of Vast Importance

It Is Now Admitted That Bronchitis, Asthma, Catarrh, Coughs, and Colds Can Only Be Quickly Cured By Mixing a New Medicine With the Air You Breathe.

Scientists acknowledge that medicated air treatment is the only treatment that will cure these diseases, and that stomach medicines are worse than useless.

Catarrhozone air treatment has been found to be the most effective way to cure all diseases of the throat, lungs, and nasal passages. Its action is so prompt that in less than an hour an ordinary cold is cured, and after a more thorough use of Catarrhozone, Bronchitis, Catarrh, and all diseases of the throat and lungs are completely cured.

Catarrhozone is a very simple and powerful method of treatment. You simply breathe it through the inhaler and it immediately passes over every air cell of the throat, lungs, and bronchial tubes, curing and healing as it goes.

Catarrhozone treatment affords little drops of healing for sore places in the lungs, throat, and nasal passages.

Catarrhozone

Does This, And Cures

YOU TAKE THIS MEDICINE IN AIR

Price 25c, 50c. and $1.00 at all druggists or by mail from The Catarrhozone Co., Kingston, Ont., and Buffalo, N. Y.

The Daily Review

THURSDAY, JULY 6, 1911.

UNION LABEL

TAFT ON RECIPROCITY

At Indianapolis a few evenings ago, Mr. Taft made a speech at a dinner. He frequently is more frank and open in his after-dinner speeches than in his official documentary utterances, the congeniality loosening the flow of his real thoughts to the surface more readily.

President Taft told the Indianapolis men that reciprocity would not reduce the cost of living. It could only help to steady prices, and make the operation of corners more difficult. Said he:—

"The reciprocity agreement will not greatly reduce the cost of living, if at all. It will steady prices by enlarging the reserves of supplies for those things that are raised in both countries, and it will make more remote the possibility of cornering commodities and extorting excessive prices for them from the public."

In the first place President Taft is right in asserting that the cost of living will not be lowered across the border, by the free admission of Canadian natural products. Canadian prices are as high now as the American, and in some cases higher, and with a free exchange of commodities, it is inconceivable that the production of 8,000,000 people can materially affect the food costs of 90,000,000. The addition of the products of the 8,000,000 might have a steadying effect, until those responsible for the cornering that President Taft speaks of in the 90,000,000 market can also include in their grasp the products of the 8,000,000.

Canada does not export more than 15 or 20 per cent of her natural products. Would it be difficult for the food trusts whose exactions 90,000,000 people would free themselves from, to also control the prices of 20 per cent (or less) of the production of a nation the size of Canada?

Reciprocity will make Canada the football of the American food trusts, and instead of the Canadian farmer and consumer benefiting by the free interchange of these products, they will be liable at any time to the incursions of the twentieth century dragon. Canada has a good market now, and the cry of more markets does not necessarily mean that additional markets will be better ones as regards price or capacity to absorb.

SUNDAY ICE CREAM

Suppose that yesterday or the day before were Sunday. Wouldn't it have been cruel as well as ridiculous to say that ice-cream and cold drinks were simply and merely luxuries, and as such not to be sold on the Sawbath?

Yet this is what a few zealots mistakenly urge, on the ground that such sale is violating and desecrating the day of rest. Fortunately the men who urge this cannot carry the day, and a reasonable measure of freedom is regarded ice-cream sales is allowed restauranteurs. But even under the latest interpretation of the law, ice-cream may be sold in restaurants on Sundays only for consumption on the premises. If you have a sick wife at home, or an invalid in the family to whom a cooling dish of ice-cream would be like a draught of cool water to a Sahara traveller, you musn't buy that ice-cream to take home to the sick one, not even if you carry it all the way yourself, and do not call on anyone to perform Sunday labor.

If you want ice-cream or cold drinks on the Sawbath, you must either grind out the weary round on the freezer at home, or sit at the grab-counter and shovel it down.

There is considerable doubt even yet as to what the Lord's day act of Ontario really provides. One Toronto official says that restaurants cannot legally open on Sunday at all, but this is so absurd that not even Toronto police officials—who are noted for absurdity—would try to enforce it. The common people who want to have a sane Sunday have no champions to enter the lists against the Lord's Day Alliance men—the zealous ones who have done so much good work they don't realize when they are overstepping the bounds of sweet reasonableness.

The law should be amended, if necessary, so as to permit the sale of ice-cream on Sundays in July and August without restriction, and the chances are that the morals of the nation wouldn't be hurt as much as by train-travelling on Sunday.

Wood's Phosphodine, *The Great English Remedy.* Tones and invigorates the whole nervous system, makes new Blood in old Veins, *Cures Nervous Debility, Mental and Brain Worry, Despondency, Sexual Weakness, Emissions, Spermatorrhœa, and Effects of Abuse or Excesses.* Price $1 per box, six for $5. One will please, six will cure. Sold by all druggists or mailed in plain pkg. on receipt of price. *New pamphlet mailed free.* The Wood Medicine Co. (formerly Windsor) Toronto, Ont.

THE GREAT DIVIDE

The political prophets of East Peterborough don't know what to do with the situation produced in the Liberal camp as the result of the convention at Norwood. In fact, it has the guessers up in the air. F. D. Kerr is the nominee, by six votes, but there were only 185 delegates, and 202 ballots were cast. Out of that seventeen, how many were for Kerr and how many for Hall? The choice of a candidate rested on how these extra votes went.

It is said with good authority that all the supporters of R. R. Hall are determined to have another convention. They don't want a candidate by a fluke, by 17 ballots or otherwise.

It is pointed out by these strong Liberal disgruntles that R. R. Hall was to have had the nomination, that Kerr is an interloper in the party plans, and cannot receive anything like united Liberal support. In fact, it is said that Kerr has the support of only a few Grits in Otonabee, and the rest of the riding doesn't know what it wants.

The mystery of the seventeen ballots is certainly a puzzler. Where did they come from? (This question has a most familiar sound.) Who was the kind friend that wanted to defeat the party bosses' plans so badly? We have heard things a-plenty about stuffed ballot boxes, ballot switching, etc., but to stuff the box in a party convention really is very unchristianlike, and indeed most unaesthetic.

We don't wonder that the East Peterborough Liberals, who thought they were selecting a candidate according to program, should feel sore at ballot-box stuffing coming home to roost in such effective manner. We would advise the Hallites and the Kerrites, and the seventeenites to keep their dirks in their belts. The hand of brother should not be turned against brother, nor Liberal against Liberal, even if the mystery of the ballots isn't solved until someone confesses.

EDITORIAL NOTES

Montreal hotelmen and breweries put up the price of beer on the hottest day of the season. The very thought would drive a man to drink.

In Montreal an eighty pound sturgeon, four feet long, jumped into a boat, and was captured. That's the biggest fish story we've heard for a long time.

The weather report from Calgary gives the temperature at from 42 to 68, while it is close to 100 in this part of the country. This should be the greatest incentive to get the western fever yet.

The doctors advise people with delicate constitutions not to drink cold liquids in such hot weather. Eat little meat or no meat. Fruit, especially lemons and oranges is good. Cold drinks and ice water are dangerous. The thing most to be avoided is a cold bath after a meal, either in the house or in the open.

Canadian progress is smashing records every year. Last year Canadians drank more liquor and smoked more tobacco than ever before. A few dollars more trade, or half a dozen Italian immigrants look big when we tell about them, but we don't brag about our booze bill.

Lieut. Trochan, a French military aviator, was fatally injured while making his first trip alone.

THE MARKETS

Latest Quotations in Grain, Dairy Products, Live Stock Etc.

Liverpool and Chicago Wheat Futures Close Higher—Live Stock—Latest Quotations.

CHICAGO, July 5.—There was a wild fire market to-day in corn and oats. Heat and drought sent prices far above any level previously reached this season. Closing figures were strong at nearly the top point of the day, with corn up 4⅛ to 5⅛c net, oats at an advance of 1¾c to 3¼c, and wheat showing a gain of ⅛c to 1⅜c. Provisions varied from 5c decline to a greater cost of 15c.

The Liverpool market closed to-day 1⅛d to 1⅝d higher on wheat, compared with Saturday, and 2¼d higher on corn. Berlin closed 2½c higher, Budapest ¼c higher.

Winnipeg Options.

	Close.	Open.	High.	Low.	Close.
Wheat—					
July	97	97⅝	97⅝	96⅝	97
Oct.	92¼	92⅝	93¼	92¼	92½
Oats—					
July	36⅞	37	37⅝	37	37⅝
Oct.	38½	38⅛	39⅛	38½	38⅞

Toronto Grain Market.

Wheat, fall, bushel	$0 83	to $....
Wheat, goose, bushel	0 80	....
Rye, bushel	0 78	....
Oats, bushel	0 43	....
Barley, bushel	0 60	....
Buckwheat, bushel	0 48	0 50
Peas, bushel	0 78	0 80

Toronto Dairy Market.

Butter, store lots	0 16	0 17
Butter, separator, dairy, lb.	0 19	0 20
Butter, creamery, lb. rolls..	0 22	0 23
Butter, creamery, solids	0 23	....
Eggs, new-laid	0 19	....
Cheese, new, lb.	0 12	0 12½
Cheese, lb	0 14½	0 15
Honeycombs, dozen	2 50	....
Honey, extracted, lb	0 10	0 11

Liverpool Grain and Produce.

LIVERPOOL, July 5.—Closing—Wheat—Spot firm; No. 1 Manitoba, 7s 7d; No. 2 Manitoba, 7s 4½d; No. 3 Manitoba, 7s 2½d. Futures strong; July 6s 11½d, October 6s 10¼d, December 6s 10⅝d.

Flour—Winter patents, 27s.

Hops—In London (Pacific Coast), £5 15s to £7 10s.

Montreal Grain and Produce.

MONTREAL, July 5.—There was a fairly good demand from foreign buyers for Manitoba spring wheat, and the prices bid showed an advance of 1½d per quarter for No. 2 northern, but even at this rise exporters stated that they were fully 1½c per bushel out of line with values here. On the other hand, advices from Winnipeg reported a fair demand for No. 3 northern, and lower grades for export account.

The foreign demand for oats was also fair, and, as the bids were 1½d per quarter higher, sales of several loads were made for July-August shipment. The local trade in oats and other coarse grains was quiet, but the tone of the market remains firm in sympathy with strength in the west.

There was a good inquiry from European sources for spring wheat flour, there being orders in the market for 10,000 sacks; and, in addition to this, the call for local and country account was also good at steady prices.

Oats—Canadian western, No. 2, 41½c to 41¾c, car lots, ex-store; extra No. 1 feed, 40¾c to 41c; No. 3 C.W., 40¼c to 40½c; No. 2 local white, 39¾c to 40c; No. 3 local white, 39¼c to 39½c; No. 4 local white, 38¼c to 38⅝c.

Flour—Manitoba spring wheat patents, firsts, $5.30; seconds, $4.80; winter wheat patents, $4.60 to $4.75; strong bakers', $4.60; straight rollers, $4.10 to $4.25; in bags, $1.85 to $2.

Rolled oats—Per barrel, $4.55; bag of 90 lbs., $2.15.

Feed barley—Car lots, ex-store, 51c to 52c.

Corn—American, No. 3 yellow, 62½c to 63c.

Millfeed—Bran, Ontario, $22; Manitoba, $21; middlings, Ontario, $22.50 to $23; shorts, Manitoba, $23; mouillie, $25 to $30.

Eggs—Fresh, 17½c to 18c.

Cheese—Westerns, 11¼c to 11⅜c; easterns, 10⅞c to 11⅛c.

Butter—Choicest, 21½c to 22c.

CATTLE MARKETS.

Montreal Live Stock.

MONTREAL, July 5.—At the Canadian Pacific live stock market this morning the offerings were 625 cattle, 600 sheep and lambs, 1200 hogs and 900 calves. Owing to the continued very hot weather, a weak feeling developed in the market for cattle, and prices for steers declined ½c to ¾c, cows ½c to 1c, and bulls 1¼c per pound.

There was very little demand from butchers, even at the reduction in prices. It was the dullest market of the season to date. Steers sold at from 5c to 6c; cows at from 3c to 5c, and bulls at from 3c to 5c per pound.

The supply of hogs was in excess of the requirements of the trade, and this, coupled with the extreme heat, created a weaker feeling in the market, and prices declined 25c to 50c per 100 pounds, with sales of selected lots at $6.50 to $6.75; mixed, heavy lots at $5.50 to $6.25, and sows at $5 per 100 pounds, weighed off cars.

The market for sheep, lambs and calves was also weaker, on account of the increased offerings, for which the demand was limited, and prices in consequence declined all round. Sheep sold at $3 to $5.50; lambs at $3.50 to $4, and calves at from $2 to $5 each, as to size and quality.

At the Montreal Stock Yards west end market teh offerings of live stock were 350 cattle, 500 sheep and lambs, 750 hogs and 300 calves. A feature of the trade was the weakness for hogs, and prices since Monday show a decline of 50c to 75c per 100 pounds, with sales of selected lots at $7, and mixed, heavy lots at $6.50 to $6.75 per 100 pounds, weighed off cars. The prices realized for cattle, sheep and lambs and calves were much the same as those quoted above.

East Buffalo Cattle Market.

EAST BUFFALO, July 5.—Cattle—Receipts, 200; market slow, firm; prime steers, $6.50 to $6.75; butcher grades, $3 to $6.40.

Calves—Receipts, 250; market fairly active, 25c lower; cull to choice, $5 to $8.25.

Sheep and Lambs—Receipts, 2500; market fairly active; lambs 25c lower; sheep steady; choice lambs, $7.40 to $7.50; cull to fair, $5 to $7.25; yearlings, $5.50 to $5.75; sheep, $2 to $4.65.

Hogs—Receipts, 4250; market active, firm; yorkers, $7.25; stags, $4.75 to $5.50; pigs, $6.90 to $7; mixed, $7.25; heavy, $7.25.

New York Live Stock.

NEW YORK, July 5.—Beeves—Receipts, 2235 head; steers, steady; bulls and cows, weak to 25c lower; steers, $4.25 to $6.65; bulls, $3 to $5; cows, $1.25 to $4.50.

Calves—Receipts, 2933 head; veals, 25c to 50c lower; buttermilks, steady; veals, $6 to $8.60; a few at $8.75 to $9; buttermilks, $3.25 to $4; no westerns.

Sheep and Lambs—Receipts, 9070 head; sheep, firm; lambs, 25c to 35c higher; sheep, $2.25 to $4; culls, $1.50 to $2; lambs, $4.75 to $7.85; culls, $3.75 to $4.50.

Hogs—Receipts, 4800 head. Market higher at $6.65 to $7.15.

Chicago Live Stock.

CHICAGO, July 5.—Hogs—Receipts, 27,000; market dull and lower; mixed and butchers, $6.35 to $6.85; good, heavy, $6.54 to $6.80; rough, heavy, $6.30 to $6.50; light, $6.35 to $6.85; pigs, $6 to $6.60.

Cattle—Receipts, 20,000; market steady; beeves, $4.90 to $7.85; cows and heifers, $2.35 to $5.90; stockers and feeders, $3.25 to $5.50; Texans, $4.60 to $6.10; calves, $6 to $8.

Sheep and Lambs—Receipts, 25,000; market weak; native, $2.60 to $4.65; western, $3 to $4.65; lambs, $4.25 to $7.40; western, $4.75 to $7.40.

An early approachment between Spain and the Vatican is foreshadowed

Zam-Buk

is the best remedy known for sunburn, heat rashes, eczema, sore feet, stings and blisters. A skin food!

All Druggists and Stores.—50c.

REVIEW WANT ADVTS.

The Review want advertisements are read by thousands, for people want what they want when they want it.

If you need help,—Servants hands, or workmen try the Review want ad columns.

If you have anything to sell, from a pickaxe to an Auto, use the Review want ad columns.

If you have lost anything try a want ad in the Review and almost certainly you will recover the lost article. If you want an owner for anything found a Review want ad will bring the owner to light.

One Cent Per Word

Advertisements under this head 1c per word

Advertisers, if they prefer, may use as many as 25 words at the rate of 25c for one insertion, 38c for two insertions, and 50c for three insertions.

RATES

10 Words—1 TIME 10 Cents
25 Words—1 TIME, 25 Cents
25 Words—2 TIMES, 38 Cents
25 Words—3 TIMES, 50 Cents
25 Words—6 TIMES, 75 Cents
LOCALS (Reading Type) 48 cts per inch (4 cents per line.)
LOCALS in Dark Type 60c per inch (5 cents per line.)

Lost or Found

LOST

A HYPODERMIC SYRINGE IN METAL CASE. Reward on return to Dr. Halliday or Review Office. 3d

Wanted

PRIVATE SALE

PRIVATE SALE OF HOUSEHOLD FURNITURE, commencing to-night at 110 Dublin street. 3d

WANTED

A MAID. APPLY TO NICHOLLS HOSPITAL. dtf

WANTED

GIRLS AT THE QUAKER OATS COMPANY dtf

WANTED

A GOOD GENERAL SERVANT. APPLY TO Mrs. Frank Neal, 314 Rubidge St. 3t-eod

WANTED

FOREMAN BRICKLAYER, ALSO BRICKLAYERS. Apply—Clark & Monds, Auburn Power Co, Peterborough.

WANTED

GIRLS FOR LAMP DEPARTMENT. APPLY at the gate house, Can. Gen. Electric Co. 6d

WANTED

A PROTESTANT SCHOOL TEACHER FOR School Section No. 4, Smith. State experience and salary expected. Apply to Fred F. Bell, Box 665, Peterborough P.O. 2d?w

For Sale or To Rent

FOR SALE

A GOOD SIDEBOARD. APPLY AT 329 Sherbrooke St. 2d

OFFICES TO RENT

NEAR POST OFFICE, HEATED AND WITH good vault. Dennistoun, Peck & Kerr.

FOR SALE CHEAP

ONE FIRST-CLASS GASOLINE LAUNCH, IN complete running order. One first-class New Hull already for engine. One four horse power Steam Engine. One Moving Picture Machine. One good Singer Sewing Machine. Apply to J. J. Turner & Sons, George Street, Peterborough, Ont.

FOR SALE--$3000--FOR SALE

FOR SALE AT THE PRICE OF $3,000—THAT Eligible Residence, No. 147 Hunter St., East. Brick, steam heated, modern conveniences, seven bedrooms, fixed basins and taps in bed rooms, billiard room in basement. Ten minutes walk from post office. Apply to Mr. E. A. Peck, Peterborough

FOR SALE

Iron Pipes for water and steam, Posts, Belting Pulleys, Shafting, Chains, Iron and Wood Pulleys, Steal Beams, Rails, Wire Fencing new and slightly used. Very cheap. Send for Catalogue, and state what you need.

The Imperial Waste & Metal Co.
7 Queen Street - MONTREAL

DOMINION CHINESE CAFE

Best meals in the city. If you are going out to dinner or evening lunch, don't forget to call at

328 GEORGE STREET

GRAND TRUNK RAILWAY SYSTEM

THROUGH TOURIST PULLMAN SLEEPERS
—TO—
WINNIPEG AND EDMONTON

From Toronto 11 p.m.
July 11th and 25th
August 8th, via Chicago, St. Paul and Minneapolis.
VERY LOW RATES
Winnipeg Exhibition Dates, July 12th-22nd.

THE POPULAR ROUTE
—TO—
Muskoka Lakes, Lake of Bays, Temagami, Algonquin Park, Georgian Bay, Kawartha Lakes, Maganetawan River, French River, etc
Low round trip tourist rates.
Convenient train service.
City Ticket Office 334 George Street.
B. A. Rose, City Passenger Agent.

CANADIAN PACIFIC

Next Homeseekers Excursion
—TO—
WESTERN CANADA
Tuesday, July 11th

BRINTON CARPET CO. EMPLOYEES EXCURSION
Saturday, July 15th
Toronto & Return $2.10 Niagara Falls and Return.. $2.70

Tickets good going only on special train leaving Peterborough at 6.30 a.m. Good returning on special train leaving Toronto at 11.30 p.m. July 15th or any regular train July 15th, 16th, 17th. Secure tickets early.
W. McILROY, Agent.

CANADIAN NORTHERN

REDUCED FARES

TO THE BEST NEW LINE IN THE LAST BEST WEST

By the Canadian Northern route, the most interesting way to the Western Provinces.

HOMESEEKERS and SETTLERS RATES

See that your ticket reads via Canadian Northern.

For all information apply to Grand Trunk Ticket Agents, or write District Passenger Agent, Canadian Northern, Toronto,

Canadian Pacific Ry. EMPRESSES And other Steamships

FROM MONTREAL AND QUEBEC
Lake Champlain........July 6th
Empress of Britain....July 14th
Lake Manitoba........July 20th
Empress of Ireland....July 28th

3rd Class—Empresses, $31 25; other steamers $30.00.

Special sleeping car to the ship's side leaving Toronto at 10:30 the evening before for "Empress" sailings.

Apply to any steamship agent, or to W. McILROY, agent, Peterborough.

TORONTO SAVINGS and LOAN COMPANY

Paid up Capital - - $1,000,000.00
Reserve Fund - - - - 720,000.00

Savings Department

3½% interest paid quarterly on deposits of One Dollar and upwards. Interest accrues from date of deposit to date of withdrawal.

Depositors are offered every facility afforded by modern methods of banking

Security Afforded Depositors

Total Assets of the Company, December 31st, 1910 - - $3,355,504.40
Total Liabilities to the Public 1,566,026.69
Surplus - - - - $1,789,477.71

Money to Loan
on City or Farm Property at lowest current rates of interest

HEAD OFFICES:
436 George St., - Peterborough
W. G. MORROW
Managing Directors

Children's Aid Society

FOR THE CARE OF NEGLECTED AND ILL-TREATED CHILDREN.

Incorporated by Act of Legislature. Information required. Information kept strictly private.

CHILDREN FOR ADOPTION
GEO. COCHRANE,
Agent and Asst Sec.
Phone 765 George St

R & O Richelieu Ontario Nav. Co.

Low Rates Toronto to 1000 Islands and Return $12.50

Montreal and return..............$24 50
Quebec and return................$33 50
Saguenay and return..............$46.50
Including Meals and Berth

Tourist steamers "Toronto" and "Kingston" leave Toronto 3:00 p.m. daily, connecting with steamers "Running the Rapids."

Steamer "Belleville" leaves Hamilton 12:00 noon and Toronto at 7:30 p.m. every Tuesday for Bay of Quinte, Montreal and intermediate ports.

For tickets, rates, folders and further information apply to local agents or write—

H. FOSTER CHAFFEE, A.G.P.A., Toronto, Ont.

Medical

DR. CAMERON

Has resumed practice and may be consulted as usual. No. 318 Stewart St. Hours:—1 to 3 and 7 to 8 p.m. d1m

DR. E. V. FREDERICK

M.R.C.S. (Eng.) L.R.C.P. (London)—Surgery and Diseases of Women. 402 George Street. Hours 1.30-3.30—7-8.

DR. FRANK C. NEAL

M.R.C.S., Eng., L.R.C.P., London. "Internal Medicine." Special Attention to Diseases of Chest. Hours: 2-4 p.m., 7-8 p.m. Phones: Bell 851, mach. 225. 314 Rubidge Street.

DR. BUCHANAN

F.R.C.S., Edinb: M.R.C.S., Eng., L.R.C.P., Lon Specialist Eye, Ear, Nose and Throat. Phone 519; 169 Charlotte St. Hours—9-11 a.m., 2-4 p.m 7-8 p.m.

DR. E. A. HAMMOND

Late assistant Westminster Hospital, Brompton Hospital, National Heart Hospital, St. John's Skin Hospital, London, Eng. Also of Rotunda Maternity Hospital, Dublin. Special—Diseases of Heart, Skin and Stomach. Office—543 Water Street. Bell Phones, Office 463—House 1301

Osteopathy

DR. ASA G. WALMSLEY

Osteopathic Physician. Office over Canadian Bank of Commerce, Hunter Street entrance. Office Hours—9 to 12 a.m., 2 to 5 p.m. Evenings by appointment. Consultation free. Bell Phone 649

Legal

RUDDY & BURNHAM

Barristers, Solicitors, Notaries, etc. Office—No, 379 Water Street, Peterborough. Money to Loan. Robt. Ruddy, K.C. J. H. Burnham, M.A.

O'CONNELL & GORDON

BARRISTERS, SOLICITORS AND NOTARIES. Hunter Street, two doors west of Post Office. Daniel O'Connell George N. Gordon

A. E. DIXON

Barrister, Solicitor, etc. Office corner Hunter and George Sts., Peterboro. Entrance next to W. Madill's Drug Store.

R. E. WOOD

BARRISTER, SOLICITOR, Etc. Office removed from Bank of Commerce Building to 435 George street, recently occupied by E. B. Edwards. Money to Loan.

W. H. MOORE, K.C.

BARRISTER, SOLICITOR, in the Supreme Court etc. Office—Hunter Street, first stairs west of Post Office. Money to Loan.

HALL, HAYES & HALL

BARRISTERS, SOLICITORS and NOTARIES PUBLIC, Hunter Street, Peterborough, next the English Church. Money to Loan at the lowest rates of interest. E. H. D. Hall, City Solicitor. Louis M. Hayes K.C. Basil D. Hall

HALL, MEDD & DAVIDSON

(Successors to Stratton & Hall) BARRISTERS, SOLICITORS, Etc., Peterborough Ont. Office—Corner of Hunter and Water Sts. over Bank of Commerce. R. R. Hall, M.P. S. T. Medd W. S. Davidson

DENNISTOUN, PECK & KERR

BARRISTERS, SOLICITORS, NOTARIES. 415 Water Street, Peterborough. Money to loan at lowest current rates of interest. Easy terms of repayment. E. A. Peck F. D. Kerr R. M. Dennistoun

Money

BENNET & GOODWILL

BARRISTERS, SOLICITORS, Etc., 375 Water St. Peterborough. Telephone No. 191. Money at Current Rates Upon Easy Terms. J. W. Bennet E. L. Goodwill

MONEY TO LOAN

MORTGAGE LOANS ON CITY AND FARM PROPERTY at lowest current rates

DENNISTOUN, PECK & KERR
415 Water St., Peterborough

Money to Loan

at lowest current rates
—ON—
FARM, TOWN OR VILLAGE PROPERTY ON EASIEST TERMS OF REPAYMENT

HALL, MEDD & DAVIDSON
Successors to Stratton & Hall
BARRISTERS. Office—corner of Hunter and Water Streets over Bank of Commerce

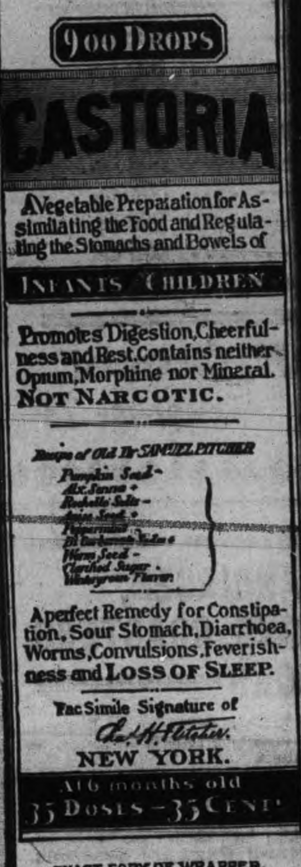

CASTORIA

For Infants and Children.

The Kind You Have Always Bought

Bears the Signature of *Chas. H. Fletcher.*

In Use For Over Thirty Years

CASTORIA

THE CENTAUR COMPANY, NEW YORK CITY.

PAID IN FULL

Novelized From Eugene Walter's Great Play ....

—BY—

John W. Harding

Copyright, 1908, by G. W. Dillingham Co.

"You boys," he said in his slow, distinct voice, "have made up your minds to quit at 10 o'clock because somebody told you you ought to be getting more pay and a raise was refused. Well, this is a free country, and every man's right to sell his labor where he likes and at what price he likes is guaranteed him by the constitution. If you want to walk out of here you are free to do so, but if you take my advice"—

"See here," interrupted one of the leaders roughly, pushing to the front, "we ain't askin' no advice from you nor no one else. What we want is money. Do we get that raise or don't we? If we do, all right; if we don't, we quit here and now, and that's all there is to it."

A murmur of approval greeted this ultimatum.

"No," answered the superintendent. "I ain't going to leave you in doubt about it for a minute. You don't get it."

"Then shut up!" ordered the man. "We ain't goin' to lose our time listenin' to no cheap talk. We've voted to quit and all talk is off."

"All right," retorted Smith. "Consider you've all quit. Now, that being the case, you have heaps of time on your hands and are likely to have for an indefinite period unless you have provided jobs for yourselves in anticipation of this. I've got something I'd like to say to you. Those who don't want to hear me don't have to. As I said, this is a free country."

"Go ahead, Jimsy!" cried a voice in the crowd. "You're all right! You've always given us a square deal."

"I hope so," he replied, "and one square deal deserves another."

"Aw, come on, fellows!" admonished the leader. "We're not kids. A strike's a strike. This ain't no debatin' bee, and we don't belong to no mutual admiration society."

Some of the men turned away, but others voiced the view that a hearing ought to be given to the superintendent since he wished to speak to them, and, seeing that their fellows remained, the others soon returned.

"I haven't got a lot to say, and I'm no preacher," he continued. "What I want to give you is not a lecture on what you've got to do—that's your business—but an explanation in your interest. I want to tell you things other people haven't told you and that you evidently don't know. Please let me get through, then you do as you like. I don't have to tell you that the rate of pay is governed, like everything else, by the law of supply and demand. What is the situation today? We have had rush work for several weeks, and the docks here and all along the water front are choked up with freight. But back of this, although you may not know it, the railroads everywhere are laying off freight cars, mills are laying off men, and signs point to a serious slump in business all over the country, which will reach here soon. The indications are that in the natural course of things during the coming winter there won't be work for more than half of you and that you'll need badly all the spare coin you can save now. Yet you chose this very time to demand an increase from the company and give it eighteen hours' notice, including twelve nonworking hours, in which to think it over. I don't call that a square deal, whatever you may think about it. Now, the country towns are full of men anxious to get jobs, and the company, notwithstanding the short notice, is fully prepared for a strike. In that shed yonder are 3,000 cots, put there during last night, and provision has been made to feed 3,000 men for several days. Captain Williams"—

An outburst of curses and yells greeted this mention of the president's name with cries of "We know Williams!"

"Captain Williams," went on the superintendent calmly, "says that any man who goes out on strike now will never enter the employ of the line again in this or any other port. And I'll see personally to it that he doesn't. This man here said a strike had been decided on, but anybody who wants to stay and work instead of making a fool of himself by quitting will be taken care of, I'll promise that. That's all. It's up to you."

Amid dead silence he got down from the crate and returned to his office.

The men remained assembled for consultation, and in the crowd were many doubtful faces. It was clear that Smith's calm, drawled harangue had made a profound impression. Just as in private life he attracted the warmest friendships, so in business, to which he gave strict and intelligent attention, he earned the respect of all with whom he had to deal.

The strike leader mounted the crate and, amid the applause of the hot headed and discontented, delivered himself of a fierce denunciation of the company as a greedy, grasping, oppressive corporation and of its dock superintendent as a "flour flusher" and a dispenser of "con" talk, meaning thereby of words intended to deceive. But there were too many who knew that Smith was neither.

"For my part," one of the laborers said, "I've got a wife and six kids, the eldest of which is nine. I move that we take another vote on this here strike."

The motion was adopted with acclamation. The result of the ballot was overwhelmingly in favor of remaining at work.

While delegates appointed to inform the superintendent that there would be no turnout were waiting upon him in his office, the other men passed the shed indicated by Smith, pushed open the door and gazed in, while others crowded up behind them. Arranged all around the vast space were neat, white cots, and in the center were long tables and benches.

"Say," remarked one of the men. "Jimsy Smith ain't no bluff, is he? For a slow speakin' and movin' man he's the liveliest hustler I ever seen."

Half an hour later Smith once more lowered himself into the chair beside the president's desk.

"Well," said Captain Williams gruffly, "I understand the strike's off."

"Yep," was the reply.

"I put it up to you, and you've made good."

"How did you do it?"

"Told 'em the truth."

The captain regarded him from under his bushy eyebrows, brought together in his usual frown.

"I guess you don't often lie, Smith."

"Not more than I have to."

"What preparations had you made for trouble?"

"Three thousand hired army cots in No. 2 shed, with tables and benches. Then there's these."

He laid before the president a number of bids for supplying rations three times a day to from 500 to 3,000 men and telegrams from various towns worded something to this effect:

On terms offered can ship 200 men within forty-eight hours.

Williams read each paper carefully.

"A strike at this time would have meant heavy loss to the line," he observed.

Smith nodded.

Then the captain gave utterance to the highest compliment he had ever made to a man in his life:

"I put it up to you," he said, "and you've made good. I guessed it was likely you would. Have a cigar."

CHAPTER VIII.

ALTHOUGH Captain Williams had assured Mrs. Brooks that he would bear them no grudge because of her husband's attack upon him, he did not return again to the little flat, and it was some time before Mrs. Harris and Beth favored them with another visit. But this did not trouble the young couple a bit. Commencing on that night when he had insisted on taking his wife to a place of amusement, Joe's conduct toward her had undergone a complete change. Instead of returning home depressed and irritable he was nearly always in good humor and affectionately considerate. They needed no other company than their own and occasionally Jimsy's.

The happy transformation had been brought about by an unexpected bit of luck. As Joe explained it to his delighted wife, in his capacity of collector he had become very friendly with the manager of a concern which transacted business with the steamship company, and this gentleman had offered him $10 a week to render, when required, certain little services in the matter of collections, which he was able to do without interfering to any extent with the duties the Latin-American line paid him for performing. It was just the amount of the advance he had asked for and which Captain Williams had refused to give him, and it represented the difference between very painful sparing and comparative ease. And that was not all. One thing leading to another, Joe was enabled now and then to earn an extra $5 or $10 from other sources.

With this prosperous turn in his affairs the self confidence and assurance that long had abandoned him under his repeated disappointments and failure to make headway returned. Morose supineness gave way to vim and energy. His old optimism had revived in most extravagant form. He began to be interested in the price of real estate and automobiles.

To be continued.

ABSOLUTE SECURITY.

Genuine

Carter's Little Liver Pills.

Must Bear Signature of

Brent Good

See Fac-Simile Wrapper Below.

Very small and as easy to take as sugar.

CURE SICK HEADACHE.

"I COULD NOT LIVE"

WITHOUT "FRUIT-A-TIVES"

Writes The Treasurer Of Caledonia Township

FENAGHVALE, ONT., Jan. 29th, 1910.

For thirty-five years (and I am now a man over seventy) I have been a terrible sufferer from Constipation.

No matter what remedy or physician I employed, the result was always the same—impossible to get a cure.

About two years ago, I read the testimonial of Hon. John Costigan regarding "Fruit-a-tives" and I decided to give this fruit medicine a trial. I have used "Fruit-a-tives" ever since. They are the first and only medicine that suited my case. If it were not for "Fruit-a-tives", I am satisfied that I could not live." JAMES PROUDFOOT.

The liver controls the bowels by giving up enough bile to make the bowels move. The only possible way to cure constipation is to make the liver active and healthy and thus store up sufficient bile to move the bowels.

"Fruit-a-tives" acts directly on the liver—ensures an abundance of bile and causes the bowels to move regularly and naturally. 50c. a box, 6 for $2.50, trial size, 25c. At dealers, or from Fruit-a-tives Limited, Ottawa.

TELEGRAPHIC BRIEFS.

Fierce fighting is reported from Lisbon.

The powers have agreed to talk over the Moroccan question.

County Crown Attorney Baird of Toronto died after a long illness.

British capital has taken a large interest in the Toronto Electric Light Co.

The Department of Marine is investigating the great mortality among fish in the lakes.

A young man named Leo Buhland of Owen Sound and a boy named Dagenais of Montreal were drowned while bathing.

Alex. J. Livingstone, a C.P.R. lineman of Priceville died on his way to Toronto, after his legs had been severed by a train.

R. F. Miller was nominated for the Commons by the Liberals of Haldimand, and ex-Mayor Harrison of Owen Sound by the Liberals of North Grey.

The International Geological Congress, made up of the geological societies of the world, and which meets every three years, will hold its next session at Toronto in July, 1913.

Mrs. Peter Forsyth, a widow, 84 years old, for many years a resident of St. Marys, was found dead yesterday at her home, where she has been living alone. Death was due to heart failure.

J. B Sleman of Washington, D.C., generally accredited as the originator of the Laymen's Missionary Movement, is dead. He was the son of Capt. Sleman, a native of Durham County, Ont.

Andrew Lee, an employe of the W. L. and H. Commission, while up a polie in St. Mary's, just before the electrical storm started in the afternoon, grabbed a live wire, which sizzled around his head, and he fell to the ground dead.

Beware of Ointments for Catarrh That Contain Mercury

as mercury will surely destroy the sense of smell and completely derange the whole system when entering it through the mucuous surfaces. Such articles should never be used except on prescriptions from reputable physicians, as the damage they will do is ten-fold to the good you can possibly derive from them. Hall's Catarrh Cure, manufactured by F. J. Cheney & Co., Toledo, O., contains no mercury and is taken internally, acting directly upon the blood, and mucous surfaces of the system. In buying Hall's Catarrh Cure be sure you get the genuine. It is taken internally and made in Toledo, Ohio, by F. J. Cheney & Co. Testimonials free.

Sold by Druggists. Price, 75c. per bottle.

Take Hall's Family Pills for constipation.

Canadian Cadet Shot Well.

London, July 6.—(C.A.P. Cable.)—Cadet Lawson of Quebec scored 99 out of a possible 100 in the Earl Grey Cup at Twickenham. The competition closes Saturday. Last year's highest score was 96. Yesterday the cadets left for Brussels, and Saturday they go to Bisley.

Conferred With Orientals.

London, July 6.—(C.A.P. Cable.)—The Birmingham Post understands that Sir Wilfrid Laurier, while in England, conferred with Chinese and Japanese ambassadors, regarding the poll tax imposed by Canada on orientals, and arrived at a satisfactory agreement.

Cook's Cotton Root Compound.

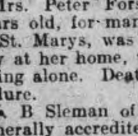

The great Uterine Tonic, and only safe effectual Monthly Regulator on which women can depend. Sold in three degrees of strength—No. 1, $1; No. 2, 10 degrees stronger, $3; No. 3, for special cases, $5 per box. Sold by all druggists, or sent prepaid on receipt of price. Free pamphlet. Address: THE COOK MEDICINE CO., TORONTO, ONT. (formerly Windsor)

W. & A. KINGDON

Painters, Paper Hangers, Gilders Glass Embossers and General House and Church Decorators

All work guaranteed and executed with despatch. Our charges are moderate and we only use the best materials.

Estimates cheerfully furnished.

Address 762 Water St. Phone 1140

PETERBORO' SATURDAY JULY 8

1 DAY ONLY

YOUNG BUFFALO WILD WEST WORLD'S WONDER SHOW

The Dreams of Others Melted Into Substance

WHOLLY UNLIKE ALL OTHERS IN ITS CLASS

UNINFLUENCED BY ANY COMBINATION OF CIRCUS INTERESTS

Peerless Rifle Shot of the World

ANNIE OAKLEY

Hundreds of Stupendous Startling Sights

An Arena Teeming With FLYING HORSES and Human Forms in Daring, Dangerous and Difficult Deeds

THRILLING RACES
Oriental Horsemen
ROUGH RIDERS
Cossack Equestrians
FURIOUS TARTAR CENTAURS

5 STUPENDOUS SPECTACLES 5

TYPICAL RIDERS FROM EVERY LAND

Participants by the Hundreds

IN EVERY FIELD OF AMUSEMENT ENDEAVOR

Men and Women Who Know No Failure

ANNIE OAKLEY AMBROSE MEANS CAPT. BOGARDUS
Curtis Liston Capt. O. D. Stevens Young Buffalo Fred Burns
Prairie Rose Buffalo Vernon Montana Jack Maud Burbank

Trained Buffalos Acting Bulls Educated Mules
Indians Vaqueros Cingalese Rangers
Cowboys Rurales Militiamen Cossacks

MORE FEATURES THAN ALL OTHER SHOWS COMBINED

2 SHOWS DAILY 2 At 2 and 8 P.M. | **The Parade of the Century** On the Public Streets 10 a. m. | **DOORS OPEN AT** 1 and 7 P.M.

ROUND TRIP EXCURSIONS FROM EVERYWHERE

PLUMBING

HOT WATER, STEAM and HOT AIR HEATING

GALVANIZED IRON WORK, ROOFING and EAVETROUGHING

We are continuing this part of our business at our new premises, corner of Simcoe and Bethune Streets.

Phone 88.

ESTIMATES GIVEN ON ALL CONTRACT WORK.

Adam Hall

LIMITED

NOTICE

This is the time to look over your spring ward robe. Bring them to us and you will be surprised the improvement we can make in them. We clean, press and repair all outer garments worn by lady or gent.

— TWO STORES —

Geo. R. Record

73 Simcoe-st. - - - - - Phone 669
Charlotte-st, - - - - Phone 575
Machine 357

Universal Lawn Mowers

EASY RUNNING KEEN CUTTING SELF SHARPENING

Weigh a third less than most other makes. The only ball bearing mower with automatic adjustment.

Lawn mowers sharpened and repaired, at

MILLARD'S

BICYCLE SHOP

Hunter St., near Aylmer. Phone 1256

For the Family

You work to provide for your wife and children. Your ambitions are for them. You intend to make up to your wife the self denials she has practised. You plan that the girls and the boys shall have their chance; you picture the future by your hope.

But have you had the forethought to realize that death does not halt for any man's hopes, or wait for any man's convenience? Have you made such provisions for the future that your family will receive an income adequate to their needs in case of your death?

By devoting a small part of your income to life insurance, your hopes will become realities to them.

A guaranteed income policy for $1,000 at age 35 costs less than 10c a day and will not lapse if you become unable to pay the premiums in consequence of total and permanent disability from accident or disease, and further if you wish it, the Company will begin immediately to pay the amount due under the policy, not necessarily waiting until it becomes a claim through death.

MORAL: Insure in the SUN LIFE ASSURANCE COMPANY OF CANADA—the most prosperous and progressive company doing business in Canada today. For particulars call or write to

W. H. Hill

Manager, Central Ontario — 159 Hunter St.

Phone 14, Bell or Machine

LENSES FOR THE EYES

The average person who has to wear glasses usually thinks little of the lenses themselves but much of the mounting, the adjustment and the eye examination. The LENSES are the important thing. You look through the LENSES from the time you start to wear glasses until your eyes can no longer see.

TORIC Lenses are the greatest improvement in lenses in the last hundred years.

Shaped like the cornea of the eye, they prevent eye strain, give a wider angle of view without touching the lashes or your seeing the edges of the lens.

We grind all our own TORIC lenses. They cost a little more than the ordinary flat lenses and are worth MUCH more.

All Work Positively Guaranteed.
Optical Parlors and Lens Grinding Plant with NUGENT DRUG CO.
386 George St.

A. A. Fowler Phm. B.
Eyesight Specialist

DESIRABLE CITY PROPERTY FOR SALE

One of the finest properties in the south end of the city, No. 105, corner Lock and Romaine streets.

One solid brick house, modern improvements, large lawn, 4 bed rooms, large kitchen ann summer kitchen.

Also new brick veneered houso on Ramaine street. All modern improvements, front and back stairs and attic, will be ready by the 1st of August.

Also two lots on Lock street and two on Romaine street close to churches and schools and street railway. This is claimed to be the fastest growing part of the city. Terms to suit purchaser.

Apply on the premises any evening afte 7 o'clock or 396 George street.

JOSEPH PICARD

— FOR COOL —

ICE CREAM
SODAS AND SUNDAES

Coleman's are the best.

Fine Assortment of Baking.

Patterson's Private Stock **Chocolates**
The best and highest grade on the market.

Coleman Bros.
426 George St. Phone 335

Taking the **Artistic Merits** and **Permanency** of Photographs for granted, the next consideration is **Promptitude** — That's one of our strong points.

THE ROY STUDIO
140½ Hunter Street

FLAGS! FLAGS! FLAGS!

FOR DECORATION

We have them in Cotton, Wool and Silk. Any kind of flags made to order.

J. J. TURNER & SONS
The largest Flag makers in Canada. George street Peterborough, Ont.

Biliousness—is certainly one of the most disagreeable ailments which flesh is heir to. Coated tongue—bitter taste in the mouth—nausea—dizziness—these combine to make life a burden. The cause is a disordered liver—the cure Dr. Morse's Indian Root Pills. They go straight to the root of the trouble, put the liver right, cleanse the stomach and bowels, clear the tongue and take away the bitter taste from the mouth. At the first sign of biliousness take

Dr. Morse's Indian Root Pills 40

PRIZE WINNERS AT EXCURSION

Successful Youngsters in St. Pauls List of Sports

The prize winners in the program of sports held in connection with the St. Paul's Sunday school excursion were as follows:

Primary class, girls 7 years and under—1 Bernice Hall, 2 Clara Sollitt, 3 Beatrice [illegible], 4 Lydia Burgoyne.

Boys 7 and under—1 Tom Payne, 2 Neil Clark, 3 Bert Cowan.

Girls 8 years and under—1 Helen Thompson, 2 Helen Wood, 3 Vinetta Clark, 4 Florie Harrison.

Boys 8 and under—1 George Jones, 2 Thomas Pogue, 3 Ralph Cowan, 4 James Walsh.

Girls 9 and under—1 Helen Thompson, 2 Collen McCann, 3 Katie Anderson, 4 Beatrice Walsh, 5 Margaret Cameron.

Boys 9 and under—1 Tommy Pogue, 2 Alex. Burgoyne, 3 Neil Clark, 4 Jas. Welsh.

Girls 10 and under—1 Betty Mowat, 2 Alma Beavis, 3 Flora Harrison, 4 May Harstone.

Boys 10 and under—1 Chas. Burgoyne, 2 Carl Kirn, 3 Russell Payne, 4 Henb Mason.

Girls 12 and under—1 Wilma Nelson, 2 Grace Thompson, 3 H. Davidson, 4 Clara Mason.

Boys 12 and under—1 Max Rishor, 2 Will Miller, 3 H. Dodds, 4 H. Gollop.

Girls 15 and under—1 Wilma Nelson, 2 Margaret Bulmer, 3 Sarah Miller, 4 Gladys Duncan.

Boys 15 and under—1 O. Taylor, 2 L. Anderson, 3 Max Rishor, 4 D. McDonald.

Girls 18 and under—1 Hazel Davidson, 2 Wilma Nelson, 3 Margaret Bulmer, 4 Gladys Duncan.

Boys 18 and under—1 O. Taylor, 2 D. McDonald, 3 L. Anderson, 4 Max Rishor.

Partners' race, boys and girls 10 years and under—Helen Fleetwood, Metz Meredith, H. O. Fiske.

Girls' needle race—1 Wilma Nelson, 2 Hazel Davidson, 3 Margaret Bulmer.

Boys' foot race—1 George Dodds, 2 Jack Jones, 3 J. Pogue.

Boys' three-legged race—1 Dodds and White, 2 Jones and Pogue, 3 McDonald and Taylor.

Boys' leap-frog race—1 Taylor and McDonald, 2 Dodds and White, 3 Anderson and Pogue.

Girls' arithmetic race—1 Helen Fleetwood, 2 Hazel Davidson, 3 M. Harstone.

NOTICE OF CLOSING

Our three stores will be closed on Thursday afternoons during July and August. The George Matthews Co., Limited.

LOCAL NEWS ITEMS

Local and district Orangemen will hold their annual parade to George St. Methodist Church, Sunday evening.

Alfred Cooney and James R. Cooney renewed bail of $3000 and $1500 respectively, to bind the former to appear for further trial on June 14, at three o'clock before Magistrate Edmison, to answer the charge of assaulting Mark Manley.

Pianos to Rent.

Pianos and organs rented from $1.00 per month up. Six months' rent allowed in case of purchase. The J. M. Greene Music Co., Limited, Charlotte street.

ADAMS'

FRIDAY AND SATURDAY SNAP

IN

Fine Muslin Blouses

Friday and Saturday we place on sale 10 dozen beautiful fine quality Muslin Blouses, low neck, threequarter Kimona sleeves, nicely trimmed with fine quality Irish Lace Insertion and Embroidered fronts; sizes 32 to 42. These Blouses are worth regular $1.50 and $1.75.

Friday and Saturday Your Choice for . . $1.19

Don't Miss This Blouse Snap—Friday and Saturday.

Harry Adams

MONAGHAN FARMER DIED FROM INJURIES AND SHOCK

Samuel T. Andrews Fell and Fractured Ribs Which Pierced Lung

From severe injuries and shock, sustained by a fall from a load of hay, Mr. Samuel T. Andrews, Con. 12, Lot 12 North Monaghan, died at his home last night about eleven o'clock.

It appears that the deceased was descending from a load of hay, at noon yesterday, sliding down part of the way, expecting to touch a cross-beam on the wagon, with his feet, but missing it, he fell heavily on his right side, fracturing two ribs, which entered his lung. He was carried into the house and Dr. Eastwood summoned by phone. Mr. Andrews' advanced age, 66 years, added to a rather feeble condition of the heart failed to withstand the shock and he expired about eleven o'clock.

The deceased was widely known and esteemed in North Monaghan where he has been engaged in agriculture for the past eleven years.

The funeral will take place to-morrow at Welcome, near Port Hope, the former home of the deceased. The remains were brought to Belleghem's undertaking rooms and will be sent on the 11.45 G.T.R. to-morrow to Port Hope.

To mourn his tragic death, there are left besides his widow, two sons, William and Norman and one sister, Mabel

UNCLAIMED BALANCES IN THREE LOCAL BANKS

Largest Amount is $68.62 in Bank of Montreal.

The information given below is taken from the government report on unclaimed balances in the chartered banks of Canada. This report is for five years and upwards, prior to December 31, 1910.

With the exception of two, the depositors had Peterboro as their address.

BANK OF MONTREAL

Allison James	$12.45
Hall G. B. estate	6.44
[illegible] Annie	68.62
Head W.	10.00
McNeil Mary A.	32.17

BANK OF TORONTO

Robinson Martha	15.00
Bell W.	25.00
Crofts M. F.	14.05
Hamilton Mrs. Gussie E.	1.91
Robertson M. W. Ennismore	12.97
Payne John R., Warsaw	14.26

BANK OF COMMERCE

Deam, M. P.	7.04

The report does not give any local balances in any of the other branches of banks located here.

REPORT SAYS LOCAL MAN WAS DROWNED AT COBOURG

William Cook Who Worked for Adam Hall and Boarded on Aylmer Street Missing.

Has William Cook, who was employed as a moulder at Adam Hall's and boarded at 346 Aylmer street, been drowned?

A report says that he met his death at Cobourg, but no confirmation is at present forthcoming.

Cook's home is at Madoc and the Review tried to get into communication with that place this afternoon but this was not possible on account of trouble on the line.

He left here Tuesday night on the nine o'clock train after having drawn his pay at Adam Hall's. It is said he intended to go to Cobourg and the report comes from that place that he was drowned there.

Mr. P. J. Heaslip, foreman in the moulding department, and under whom Cook worked, was called up over the long distance phone from Stirling in regard to the report, but no definite information was received by Mr. Heaslip as to whether the body found was that of Cook.

It is feared, however, that the report is correct.

BODY THAT OF COOK.

Just before going to press the Review had communication with Chief Ruse, of Cobourg, and he said that the body found there was that of William Cook. It is supposed that he accidentally fell into the lake.

AN OUTING TO STONEY LAKE

Held by Lakehurst and North Smith S. S. Association

The most successful picnic ever held under the auspices of the Lakehurst and North Smith Sunday school association took place on Friday, June 30th. The day was ideal, and everyone was out for a good time. The steamer "Stoney Lake" took on part of the crowd at Gannon's bridge and the rest at Buckhorn, numbering in all about 250. Dinner was heartily partaken of at McCracken's Landing, and after sailing around a number of the important islands, landed at Juniper Island for an hour of recreation. The musical treat given by Miss Simpson and Messrs. Theo. and H. Simpson on board, was greatly appreciated by all. A large number took advantage of Captain Scollard's kind invitation for a trip from Buckhorn to Gannon's bridge and return. The crowd thanked the captain by three cheers, and cannot speak too highly of the splendid accommodation afforded by the steamer "Stoney Lake" and its crew, which is a credit to the Navigation company.

POLICE COURT

Lister Failed to Appear to Face Charge

Robert Sheridan, a blacklister, who was summoned to appear in police court this morning on a charge of breaking the rules, failed to put in an appearance, but the evidence against him was taken and judgment reserved until Saturday, July 9th.

Three witnesses all testified to the fact that they saw Sheridan in east city in what they said was an intoxicated condition, judging by appearances.

Sheridan has had two previous convictions against him of breaking the blacklist promise.

YOUTH MAKES PLEA OF GUILTY

Entered Sherbrooke Street Residence and Stole—Is Only 17 Years Old.

Earl Schiveier, a youth of 17, who has been previously convicted of theft, appeared in police court this morning, and pleaded guilty to a charge of stealing on June 29th from J. W. Edwards, 485 Sherbrooke street.

Judgment was reserved till Saturday, July 8th.

The articles Schivier pleaded guilty of stealing were one revolver, one box of cartridges, $3.25 in silver, and one pair of trousers. He elected to be tried summarily by Magistrate Dumble.

Schiveier was arrested yesterday afternoon, when he gave the police a chase before being caught.

WHO'S COMING AND GOING

Mr. Harry La Ronde has left the city for Toronto.

Mrs. A. H. A. Robinson and Master Harold, accompanied by Miss Bennett, left to-day for a visit to friends at Pictou, N.S.

Mr. Miles Lake has returned from a couple of months vacation at his home near Tweed, and his many friends will be pleased to hear that his health has been greatly benefited

ALL SAINTS' TRIP TO IDYL WYLD

Those Who Won Prizes in the Races

The annual excursion of All Saints Sunday school to IdylWyld, held yesterday afternoon, was very much enjoyed by the large number who took in the trip, on the steamer "Stoney Lake." The usual program was carried out on the grounds at Idyl Wyld and the following is the list of winners in the races—

Girls under 10 years —1st Marguerite Fanning; 2nd M. Hayes; 3rd. C. Black.

Girls under thirteen years—1st, M. Jenkins, 2nd, C. Black.

Egg race, girls 13 and over—1st, R. Cranfield; 2nd. E. LeBar.

Potato race—1st. H. Fanning; 2nd E. LeBar; 3rd. M. Fanning.

Biscuit race—1st C. Black.

Needle and Thread race—1st. L. Spicer; 2nd R. Arthurs, F. Black.

Consolation race—G. Smith.

Teacher's race—1st. Miss Cairns, 2nd Miss Brown.

Boys, under 10—1st, O. Edgar; 2nd D. Fuller; 3rd. L. Field.

Boys, under 13—1st, O. Edgar; F. Fuller; 3rd. L. Field.

Boys, 13 and over—1st A. Spicer; 2nd W. Lundy; 3rd, A. Lightheart.

Boys' bun race—1st; R. Zimmerman 2nd, L. Field.

Three-Legged race—Frank Fuller Frank Lundy.

Consolation race—W. Lightheart.

Men's race—1st, Mr. G. Lightheart; 2nd Mr. Irwin.

To Kawartha Park

Union excursion to Kawartha Park, to-morrow (Friday) Steamer Otonabee leaves Wolfe Street wharf at 8 a.m. Lift-lock, at 8.30. Tickets 60c. adults; 30c. children. 1d.

Disquieting news as to Russia's intention to make trouble over the 1881 treaty comes from the Chinese frontier.

The band of the Scots Guards played the Canadian Coronation Contingent to the Eastern station at London.

Two women died from fright, when the steamer Spokane was wrecked in the Seymour Narrows, near Victoria, B.C.

HOT WEATHER DRINKS

Lime Juice	35c ea.
Lime Juice Cordial	30c ea.
Concentrated Lemonade	10c ea.
Grape Wine, unfermented	30c ea.
Raspberry Vinegar	30c ea.
Brandy Ginger	30c ea.
York Spring Ginger Ale	90c dz.
" " Cider	90c dz.
" " Soda Water	90c dz.

E. F. MASON, Grocer
429 George St. Telephone 78

GO-CARTS, BABY CARRIAGES, EXPRESS WAGONS, COASTERS, HAMMOCKS

Our immense stock of these goods, for which it is well known we are headquarters, is still large, and in order to clear out everything early in the season, we will sell the balance

At Greatly Reduced Prices

This affords an opportunity that is worth looking into, whether you buy or not. The latest in **Ladies' and Gents' Hand Bags** and **Satchels**. Large stock.

B. SHORTLY Sign of the Horse, 373 George Street

St. John's Church

St. John's Sunday school excursion will run to South Beach per steamer Geneva on Wednesday next, July 12th. There will be a special session of the Sunday school on Sunday next at 10 o'clock in the morning.

St. John's choir will meet for practice to-night at 8 p.m. Boys assemble at 7.30 p.m.

REAL ESTATE

J. T. O'CONNELL & CO.
OFFERS FOR SALE

100 BUILDING LOTS, 60x97 ft. to a 10 foot lane, situate near the Exhibition Grounds, 12 minutes' walk from the Electric Works and within reach of all the other factories. Can be purchased on terms of **$10 CASH**, balance at rate of **$5 PER MONTH.** Discount for cash. Very low taxes.

FRAME HOUSE and two acres of land, situated just outside the city limits. Price **$950**

FRAME HOUSE, new, six rooms, city water, good lot, located East City, close to Quaker Oats and the sawmills. Price **$1000**

10-ACRE PARK LOT, south of city, choice garden land, medium sized frame house, frame stables and sheds. Price **$2000**

BRICK HOUSE, 2 storeys high, good cellar, parlor, dining room, kitchen, 4 bedrooms, electric light, city water, furnace, good stable and sheds, well located, near centre of the city and would be an ideal home for a retiring farmer. Price **$2400**

150 ACRES, Otonabee, 5 miles from city, on first-class road Convenient to school and cheese factory, 115 acres under cultivation, 20 acres hardwood bush, farm good clay loam, level and free from stones or foul seeds. Well fenced; plentiful supply water. Buildings consist of large brick house, with furnace and bathroom. Frame barn 40x75, on foundation, stabling underneath. Price, per acre...... **$75.00**

107 ACRES, Douro township, on well travelled road convenient to school and cheese factory, 7 acres timber, balance land under cultivation. Soil is clay loam, free from stones or foul seeds, well watered. Large brick house, large frame barn on foundation, with stabling underneath, frame outbuildings. This is a beautiful farm, well located, and is offered for sale for.......... **$7000**

100 ACRES, Douro township, good dwelling, new frame barn with good accommodation for stock. 75 acres land under cultivation, 10 acres timber, and 15 acres pasture. Good clay loam, not stony or hilly. Will sell on easy terms of payment.

J. T. O'CONNELL & Co.
136 HUNTER STREET PHONE 376

GREAT CLEARANCE SALE OF BOOTS AND SHOES

We have placed all the broken lines in our entire stock on our Bargain Tables, and we've some great values in store for buyers who come at once.

Many of These Shoes Will be Sold at HALF PRICE

There are Shoes and Oxfords for men, women and children—not stocks gathered for a "Sale." But Shoes taken from our good, regular Lines. In most of the lots some sizes are missing—It may take you an extra few minutes to be fitted. We can't ask you to assume a bother unless we make it pay you.

ALL MUST GO

Our prices will make them go. Here's a golden opportunity for saving money:

Men's Patent Colt Blucher Oxfords, regular $4.00 and $4.50. Sale price	$2.95
Men's Patent Colt Blucher Boots, regular $4.00, $4.50 and $5.00. Sale price	$2.95
Men's Gun Metal Calf Blucher Oxfords, regular $4.00, and $4.50. Sale Price	$2.95
Men's Dongola and Velour Calf Blucher Boots, Regular $3.00 and $3,50. Sale Price	$1.98
Women's Dongola Blucher Oxfords, regular $2.50 and $3.00. Sale Price	$1.45
Women's Dongola Patent Kid Blucher Oxfords, regular $3.50 and 4.00. Sale Price	$1.98
Women's Dongola Kid Blucher Boots, regular $3.00 and 3.50. Sale Price	$1.45
Women's Dongola Patent Colt Blucher Boots, regular $3.50 and 4.00. Sale Price	$1.98
Misses' Dongola Kid Blucher Oxfords and Boots, regular $1.50 and 1.75. Sale Price	98c
Misses' Chocolate Blucher Boots, regular $2.00. Sale Price	$1.29
Misses' Chocolate Kid Slippers, regular $2.00. Sale Price	$1.19
Children's Dongola Kid Slippers, regular $1.25. Sale Price	85c

20% Discount off all TRUNKS, SUIT CASES, GRIPS, ETC.

Our Trunks, Suit Cases and Grips are from the very best manufacturers.

J. T. STENSON & SONS 364 GEORGE STREET

EAST CITY

COAL

And Wood Yard

MAIN OFFICE—111 Hunter Street East
Phone 96

All sizes of the best mined Coal delivered promptly to all parts of the city. Terms strictly cash.

JULY PRICE

Egg.........$7.20 ton | Nut......$7.45 ton
Stove......$7.20 ton | 1-2 ton $3.70
Pea or No. 2 Nut.........$6.50
Mixed Wood, $4.50 per cord. First class Tamarac

WEIR & O'BRIEN
ARCH. WEIR JAMES O'BRIEN

Amateurs

Headquarters for all supplies for Photographers—Kodacs, Films, etc. Thoroughly up-to-date supplies—just what you need.

Lendrum's Studio
Phone 626 170 Charlotte Street

The Stoney Lake Navigation Co.

Steamers will connect at Lakefield with morning, afternoon and evening trains for all points on Lakes and return the following morning, connecting with 9:30 a.m. and 4:55 p.m. trains.

Rutherford Grimes

Bus Line for

Chemong Park

TIME TABLE

Peterborough at	7.30
Chemong Park	7.45
Peterborough, to connect with boat	8.30
Chemong	9.30
Peterborough, to connect with boat	4.00
Chemong	4.45
Peterborough	6.15
Chemong	7.00
Thursdays & Sat'ys leave Peterborough	1.30
Chemong	2.15
Tuesdays and Thursdays	
Peterborough	7.45
Chemong	10.00

Saturdays

A late bus will leave Peterborough at 10.15

GARAGE
195 Simcoe Street, Peterborough
PHONE No. 841

SOMETHING ARTISTIC

It is Mr. Mendel's delight to hear his customers say there is "Some thing Artistic" about his photos that is peculiar to his work.

Louis Mendel

TUDIO — 374½ George Street, East Side
The only Studio on George St.

Summer Session

Students may enter any day. Open entire year. Now is a good time to enter. Largest trainers in Canada. Graduates get best positions.

Thousands are studying at home.

Exclusive right of the "Famous Bliss Book-Keeping System" for Ontario. "Actual Business from Start to Finish."

Write for particulars.

Peterboro' Business College
GEO. SPOTTON - President

MOONLIGHT WAS BIG SUCCESS

"Posties Had Almost Three Hundred on Second Annual

The post office clerks and carriers held their annual moonlight excursion last night, and in spite of the threatening weather, it was one of the best attended of the season. The steamer Stoney Lake left the Wolfe street wharf at eight o'clock, and proceeding down the river, called at the street railway wharf and took on board about fifty people, which brought the moonlighters up to the number of two hundred and twenty-five. An orchestra supplied excellent music for dancing.

TROUBLES OF SCHOOL BOARD

Mr. Archibald, Watford, who was appointed by the Board of Education at a recent meeting to a position on the local teaching staff, has resigned. The board refused to accept his resignation and intend laying the matter before the department of education. A copy of the contract will also be forwarded.—Lindsay Post.

SACRED HEART CHURCH SOCIAL

The Second Annual Social and Garden Party in aid of the Sacred Heart Church will be held on the Church Grounds on Thursday Evening July 13th. Admission Including Supper 25c

PRESENTATIONS

Bobcaygeon, July 5.—Saturday, Mr. J. M. Simpson, late principal of the public schools here, moved to Peterborough, where he will reside for the present. Before leaving the town the entrance class met at his home on Tuesday evening, the 27th, and presented him with a watch fob. On Thursday evening the Presbyterian church had a little farewell for Mr and Mrs. Simpson.

LIGHTNING CAUSED LOSS TO FARMERS

Barns in Smith and Douro Destroyed by Fire—Surrounding Districts Got Worst of Storm.

Much damage was done in the country by the storm yesterday afternoon and this morning, but nothing of a serious nature occurred in the city. There was practically no wind here yesterday, and very little rain, but outside the city limits the rainfall was heavy and at points not far distant, the trees, posts, sheds and chimneys were brought to the ground by a severe storm. Again this morning the city did not get the brunt of the storm, it being most prominent in the surrounding districts.

The temperature at noon to-day was 88 and the indications point towards cooler weather. As expected, yesterday, the mercury reached 100.

One of the delivery horses of the Peterborough Hardware Company was nearly electrocuted this morning about 9.35 at the entrance to the lane leading into the yard on Simcoe street next to A. G. Gillespie's store. Some of the wires in the vicinity caused the ground to become charged with electricity and unawares the driver of the delivery horse drove into the lane, when the animal plunged violently and fell down on its knees, then struggled up and backed frantically away. The driver not grasping the cause of the horse's action, was attempting to force it forward again, when warned of the cause by a couple of store clerks who were aware of the dangerous spot.

The lane was immediately boarded up until the danger was remedied.

DAMAGE AT BRIDGENORTH.

Residents at Bridgenorth were terrified this morning at the violence of the storm. Trees were blown down and in one case, a large elm was splintered into kindling wood by being struck with a bolt of lightning.

Mr. P. T. Udy, general merchant at Bridgenorth, told the Review that at one time it was impossible to distinguish objects from one side of the road to the other, so heavy was the rainfall. Many of Mr. Jobe's trees, he said, were blown down and the porch at the Methodist church upended and blown a distance of about forty feet. This is the porch that was damaged in a recent storm and it had just been repaired.

GILMOUR MEMORIAL CHURCH.

Yesterday afternoon, both chimneys on the Gilmour Memorial church were swept away and a large hole made in the roof. This allowed the rain to enter and the floor being raised the water flooded the space about the pulpit.

AT ENNISMORE.

No fires occurred in the vicinity of Ennismore, the driver of the Ennismore stage stated this morning. There were many fences, sheds and trees blown down by the wind.

UNWELCOME VISITOR.

The home of Mr. George Armour, 145 Rubidge street, was visited by the lightning this morning and the rear chimney was badly shattered.

The house in question is the north residence in the Bell terrace, between Wolfe and Townsend streets. The lightning struck the rear chimney and followed it through to the ground, blowing out all the stoppers on its descent.

Mrs. Armour was sitting in the kitchen a short distance from the chimney and she was stunned for a few moments. The other occupants of the house immediately arose and dressed, but there was no further damage. The front door was open and the soot was strewn through the different rooms and on to the verandah.

AT BYERSVILLE.

The house occupied by Mr. S. Sandiford in Byersville and belonging to Mr. Cummings, was struck by lightning this morning, but only slightly damaged. The plaster on the west wall of the back of the kitchen was torn off for a few feet, but no one was hurt. A sparrow had apparently sought shelter over the door as there were feathers strewn around where the bolt entered the ground.

DOURO FARMER'S LOSS.

Mr. Patrick Healey, of Douro, suffered an extensive loss by fire this morning when his fine barn was struck by lightning and burned, as well as his out-buildings, twelve pigs, 100 bushels of grain and considerable alfalfa.

The barn was a spacious frame one with stone foundation. There were several outbuildings such as strawshed, drive house, etc., nearby and they all went up in smoke.

The horses, fortunately were in the fields and were therefore not another item on the loss account.

DAMAGE IN SMITH.

The fine barn of Mr. Harry Garbutt, Smith township, was destroyed by fire during the fierce electric storm this morning.

It could not be ascertained whether there was any stock in the building but there was a considerable amount of grain, which he was saving for feed during the harvest season.

Mr. Garbutt's buildings were the finest in Smith township and he will be a heavy loser.

TELEPHONE TROUBLES.

The lines of the Bell Telephone Company as usual, were injuriously affected by the electrical storm this morning. Trouble calls were constantly being received by the trouble department of the company, the majority being complaints of subscribers not being able to hear over their phones. In the neighborhood of one hundred complaints were received and many of the rural sets are disabled.

Near Agincourt the telephone wires between fifteen poles were affected by an electric storm which raged there during the afternoon of yesterday.

PETERBOROUGH TO STONEY LAKE

On Saturday July 8, the steamer Stoney Lake will leave the Wolfe Street wharf at 9 a.m. connecting with the noon train at Lakefield for the lakes. Stoney Lake Navigation Co. F. G. YOUNG Manager

BELMONTS HELD HOP AT CLUB HOUSE

The Belmont club summer home was the scene of an informal gathering last night, when the monthly dance of the Belmont club was held. About thirty couples enjoyed the dancing, after which refreshments were served.

Mr. Charles Weaver, the accomplished pianist from Toronto, rendered splendid music for the occasion.

THURSDAY CLOSING

Cards announcing closing of stores Thursday afternoon for sale at the Review Office Price 10 cents. Phone and they will be sent

TWENTY EIGHT JUNE BRIDES

Thirty One Births and Twenty Four Deaths

The following are the vital statistics for the month of June, 1911:

Births.	Marriages,	Deaths
31	28	24

The figures for the quarter of April, May and June combined are:

Deaths.	Births.	Marriages.
78	106	58

A negro shot and killed a New York policeman at West 37th street and 9th avenue.

A WORD TO THOUGHTFUL HUSBANDS

This is too warm weather to keep your good wife and family sweltering in Peterborough. Why not let us locate you comfortably at Riverview Park? We have choice lots at choice prices and for 10 days we will consider your own offer on three lots only.

Let us show you our fine range of homes in Peterborough which have been listed with us at very moderate prices and on easy terms.

Let us give you prices on our Western property—city and town property as well as excellent farm lands.

Let us make you money by buying some of our Toronto property.

THE INDEPENDENT REAL ESTATE CO.
W. GALBRAITH, Local Manager
PHONE 133 RESIDENCE 548

SHOPPERS ARE QUICK TO TAKE ADVANTAGE OF GOODS WHEN OFFERED AT RIGHT PRICES.

You may have absolute confidence in every purchase made at C. B. Routley's. A few plain figures will give you an idea of what prices we will try to secure your trade with.

Crockery Section, White

White Cups & Saucers per dozen 60c
Tea Plates (6 inch) per dozen .50c
Dinner Plates, 8 inch, per dozen .80c
Ewers Basins or Chambers....40c
Bed Pans and Urinary's, each..75c
Sick Feeding and Spit Cups....25c
Chamber Sets, 10 pieces to each set, different designs $2.00, 2.75, 3.50, 4.00, 4.25, 4.75, 5.75, 7.50, 10.00.
Combined Dinner and Tea Set $5.50 6.50, 7.50, 10.00, 12.00, 14.00, 15.00, 18.00, 25.00, 35.00, 40.00, 50.00, 60.00

Fancy China

made in Austria, France, Ireland, England too varied to advertise.

Glassware

In cut and plain Table Tumblers and Goblets, per dozen 35c, 40c, 50c, 60c 75c 90c $1 1.20 1.50 1.75

Wall Paper

per roll 3c, 4c, 5c, 7c, 8c, 10c, 15c, 20c, 25c, at any price up to rich German silk flocks at $4.00. Soft Burlaps suitable for boat cushions and draperies, per yard..........12c

Trunks

each $2.00, 2.50, 2.75, 3.00, 3.50, 3.75, 4.00, 5.00, 5.50, 6.25, 7.50, 8.00, 10.00.

Valises, Suit Cases and

Bags, lock and key $1.25, 1.50, 1.75, 2.00, 2.25, 2.50, 2.75, 3.00, 3.75, 4.00, 5.50, 7.00 9.00.

Window Shades

Best hand made, oil finish, complete 45c, 50c, 60c, 75c, 90, 1.00

If you trade here once you will certainly come again if price inducements and courtesy has to do with it.

Toronto 262-4 Queen W. **Routley's** Peterboro 379 George-st.

O'K

Extra Mild, Remember

Many people would drink ale, in preference to all other malt beverages, if ale did not make them bilious.

This O'K brew is brewed especially for those people. It is extra mild and extra light, and lets you enjoy the creamy deliciousness of real old English ale without the heaviness and excessive bitterness. In easily—opened seal stoppered bottles. No broken cork or tinfoil in the glass.

O'Keefe's Special Extra Mild **ALE**

"The Beer that is always O.K."

229

THE ONTARIO CONSOLIDATED MINES, Limited.

AUTHORIZED CAPITAL $350,000.00 — PAR VALUE OF SHARES 25c EACH

10 acres in the richest part of Cobalt, the world's most famous Silver Field. 4 acres prospected, showing 6 well defined calcite veins. Shaft 60 feet deep and all necessary buildings on property.

Write for prospectus, maps and specia letter.

APPLICATIONS FOR STOCK FILLED IN ORDER OF RECEIPT.

FOR FURTHER PARTICULARS APPLY

MERSON & CO.

Members Standard Stock and Mining Exchange

16 KING ST. WEST, TORONTO, CANADA.

SPRIGS OF SPORT

BASEBALL

BASEBALL YESTERDAY.

Eastern League Standing.

Eastern League.

Clubs.	Won.	Lost.	Pct.
Rochester	47	23	.671
Baltimore	45	27	.625
Toronto	39	33	.542
Buffalo	31	32	.492
Montreal	31	33	.484
Jersey City	31	35	.470
Newark	25	39	.391
Providence	25	47	.347

Wednesday's scores: Toronto 5, Rochester 2; Jersey City 7, Newark 3; Baltimore 12, Providence 5; Buffalo 9, Montreal 5.

Thursday's games: Toronto at Buffalo, Montreal at Rochester, Providence at Baltimore, Jersey City at Newark.

National League Standing.

Clubs.	Won.	Lost.	Pct.
Philadelphia	44	27	.620
Chicago	42	26	.618
New York	43	28	.606
Pittsburg	39	30	.565
St. Louis	39	31	.557
Cincinnati	29	39	.426
Brooklyn	26	43	.377
Boston	16	54	.229

Wednesday's scores: New York 4—10, Philadelphia 6—1; Pittsburg 6, St. Louis 3; Brooklyn 5, Boston 2.

Thursday's games: Pittsburg at Brooklyn, Cincinnati at Boston, Chicago at New York, St. Louis at Philadelphia.

American League Standing.

Clubs.	Won.	Lost.	Pct.
Detroit	48	23	.676
Philadelphia	47	23	.671
New York	37	32	.636
Chicago	34	31	.523
Boston	36	34	.514
Cleveland	34	40	.459
Washington	26	46	.361
St. Louis	18	51	.261

Wednesday's scores: Detroit 8, Chicago 1; Washington 7, Boston 2; Cleveland 11, St. Louis 7; New York 9, Philadelphia 8.

Thursday's game: Philadelphia at Cleveland.

Canadian League Standing.

Clubs.	Won.	Lost.	Pct.
Berlin	28	15	.651
Hamilton	23	20	.535
London	24	22	.522
Brantford	22	22	.500
Guelph	20	22	.476
St. Thomas	13	29	.406

Wednesday's scores: Hamilton 15, London 6; Brantford 7, St. Thomas 3; Berlin at Guelph, rain.

Thursday's games: London at Hamilton, Brantford at St. Thomas, Berlin at Guelph (two games).

Nearly all children are subject to worms and many are born with them.

WAS PARISH LEFT OUT?

Citizens of Montreal Suburb Hot On the Census Men.

Montreal, July 6.—That the parish of St. Alphonse d'Youville did not see a census man during the recent enumeration is the statement of prominent citizens residing there, who also declare that this statement applies to Villeray, which is bounded by St. Hubert and St. Letang Park, up to the Canadian Pacific Railway line. The total area affected comprises 135 families, 119 of whom are French-Canadian and Catholics, and the population is estimated at 350.

Father Simard of the Redemption Order, parish priest, said to a reporter yesterday:

"It is true that we have not seen a census man, and I fail to explain this discrimination, the result of which will be that the increase in our French-Canadian citizenship will not be shown. I am led to think that these tactics are intended to force us to reduce what some people call our pretensions and what we call our rights."

Albert Gingras was the enumerator for Maisonneuve, and W. F. Gingras for Jacques Cartier, but both assert that the parish of St. Alphonse d'Youville was not on their lists.

Just Where They Were.

Banff, Alta., July 6.—Chairman Gordon has almost completed his report to the Minister of Labor, and left last evening for Winnipeg. It is almost certain that Mr. McLeod will sign this report along with Chairman Gordon, thus forming a majority report. Mr. Carter's report will differ widely from that of the chairman, provided the latter is along the lines of his proposed agreement, which both sides of the controversy turned down so emphatically. The minority report will support the contentions of the mine workers in all the essential points of the controversy.

Indications are that the miners are preparing to make a stubborn fight for what they are asking for. The operators are non-committal as to future action, but the outlook for any immediate advance by each side is decidedly gloomy.

HOTEL LENOX BUFFALO, N.Y.

MODERN — HIGHEST GRADE — UNEXCELLED SERVICE.

Conveniently located in the most beautiful section of the city. Buffalo's coolest hotel.

EUROPEAN PLAN

$1.50 Per Day and Up.

Special Weekly and Monthly Rates.

SPECIAL — A public taxicab will bring you to Hotel Lennox in five minutes. We will pay the bill, No extra charge in hotel rates.

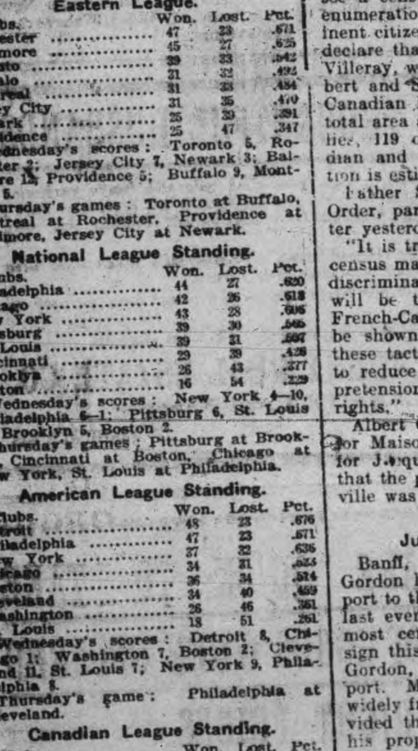

FIREPROOF THROUGHOUT

Write for "Guide to Buffalo and Niagara Falls." It will be sent with our compliments.

C. A. MINER, Manager.

FORTUNES CAME WITH THE IDEAS

Inventions That Have Been Worth Millions to the Men Who Owned Them

The report that an invention for making salt has recently been sold to an American syndicate for no less than $5,000,000 once again illustrates [illegible] commercial warld. We [illegible] course, all think out time and labor-saving devices which are going to bring us in a cool million, but we can keep our eyes open for useful inventions which, although they may not at the moment seem very profitable may prove little gold-mines; for the fact should not be overlooked that some enormous fortunes have been made from little things.

Simple toys, puzzles, and games, have often proved such a success as to put thousands of dollars into the pockets of their inventors. The man who invented the tin rattle for babies retired with a quarter of a million of money, while the man who thought out the idea of the returning ball, which consisted of an ordinary rubber or wooden ball to which was attached a long elastic cord, profited to the extent of $50,000 per annum. The flying top had a rush of popularity which enabled its inventor to live in the lap of luxury for the remainder of his life, while the once popular toy known as "Dancing Jim Crow" is said to have yielded its patentee an annual income of upwards of $75,000.

Inventor of Roller Skates

It is not so many years ago that everyone laboriously laced his own boots from the lowest hole to the top. There was none of that lightning crossing of the laces into the neat little hooks with which the modern lace-boot is provided. The inventor of the boot-hook, H. A. Snipp, sold his patent outright for the sum of $250 and the purchasers are said to have made $1,250,000 out of the idea.

When Harvey Kennedy introduced the shoe-lace he made $2,500,000, and Mr. Plimpton, the inventor of the roller-skate, made a similar fortune out of his idea. Probably our readers will remember a legal action which too kplace some years ago, when in the course of the evidence itt ranspired that the inventor of the metal plates used for protecting the soles and heels of shoes from wear soild 12,000,000 plates in 1879, and in 1887 the number reached a total of 143,000,000, which realized profits of $1,150,000 for the year.

Badly Rewarded

But the inventor does not always reap such magnificent rewards for his genius. Take the case of Mr. J. Longridge, the famous engineer who invented the wire-wound gun, for instance. Longridge invented the gun in 1854, and did all in his power to place it before the authorities, but they would have nothing to do with it. Thirt yyears afterwards, however, the Ordnance Department at Woolwich, subjected one of the guns to exhaustive tests, and so satisfactory were the results that they declared that nothing could equal it for heavy ordnance. Unfortunately, the inventor died from a broken heart before this end was attained.

In all the world's history, however, there is no more startling instance of ingratitude and forgetfulness than the history of Henry Cort, a native of Gosport. He expended the whole of his private fortune of $100,000 in perfecting his inventions for puddling iron and rolling it into bars and plates. Then he was robbed of the fruits of his toil by the villainy of certain Government officials, and in the end left to starve. This was in 1784. Since that day Cort's inventions have conferred upon Great Britain an amount of wealth equivalent to $3,500,000,000, and given constant employment to about 600,000 workmen for the past four generations.

DANGEROUS EXPLOSIVES

The Great Precautions that Have to be Taken by Workmen

On the outside of the wrapping of frozen dynamite feathery crystals gather. These crystals are called "whiskers," and they are more "irritable" than dynamite itself. So touchy are they that anybody treading heavily near them is sufficient to set them off by concussion.

Cordite is another dangerous explosive, more so during its manufacture than after. Easy as it is to handle in its final form it is a favorite explosive with anarchists and bomb-throwers. It is made from a mixture of nitro-glycerine, gun-cotton, and vaseline.

The nitro-glycerine store is a most extraordinary building, buried literally under a mound and reached by a bric-lined passage through the earth.

Nitro-glycerine itself is an almost colorless liquid, and so careful are the men who handle it, that if a single drops falls on the leaden floor it is at once wiped up with a damp rag. All the water that comes from this underground building is carefully drained into a neighboring pond, and every week this is blown up by dynamite on account of the dangerous explosive matter contained in it.

Even in the manufacture of such a comparatively "harmless" explosive as gunpowder the greatest precautions have to be taken. On entreing the building where the powder is being turned out, all matches, pipes, and any steel instruments have to be given up, and special boots have to be put on to prevent any grit reaching the soft leather floor of the buildings.

Machine Reads Character

Appraising human beings under one classification or another is a favorite pastime of many investigators. The Popular Mechanics Magazine contains a picture of a machine which an Englishman uses to read character. Color affords the test, and the result shows the subject's degree of "perseveration," on which his status depend.

The Shakesperean ball in London netted $50,000 to the National Theatre Fund. [illegible]

Edelweiss NON-INTOXICATING

The "Edelweiss" flower is the symbol of perpetual purity.

"EDELWEISS" BEER

is the rarest, best and purest beer in all Canada. "Edelweiss" is not only a delightfully refreshing drink—'tis a wholesome food as well. Drank with meals it aids the digestion and tones up the entire system. A beer brewed especially for temperance folks. Bohemian Hops—pure malt and filtered water. That's all. Brewed by

REINHARDTS' OF TORONTO

The Best Beer Sold 1968

Local Agent — ALEX. ELLIOTT, Peterborough, Telephone 719

BETTER BE SINCERE

Strength Lies in Character; Deceit in Weakness

Nothing adds so much to one's personal power as the knowledge that one is absolutely sincere.

If your life is a perpetual sham and deceit, if you know that you are not what you pretend to be, you cannot be strong or exercise any real influence. Others will find you out.

If there is a mote in your eye, set about trying to remove it. Don't fence with it, end try to deceive yourself that it is not there. Other people see it, if you don't.

If there is a continual struggle going on inside you as to whether you are really honest with yourself or not, be sure that there is something wrong. Endeavor to eradicate this.

If you do not trust yourself, you will be unable to look the world in the face. You will "shuffle" out of things, and in time will become so sly that your whole moral being will be besmirched.

Strength lies in character. Deceit is weakness; sham and pretence are enfeebling. Only the genuine and sincere are worth while. Be true to yourself always; then there will be no looking back or turning away to avoid the searching glance of those who are really true.—Home Companion.

PERJURY SYNDICATE

Men Who Manufactured Evidence for Use in Constantinople

A "perjury syndicate," which did a flourishing business in manufactured evidence supplied to litigants at the law-courts in Constantinople, has just come to an end through internal disagreement, and details of its peculiar methods are published. The personnel of the syndicate was composed of pensioned ushers and other petty officials attached to the courts. This organization devotes itself to providing, at reasonable charges, witnesses for the services of litigants who arrive at court insufficiently provided with testimony. The society's agents are to be found outside the doors of all branches of the judicature, including those dealing with divorce and chancery cases, and by reason of the extensive experience of its members, gained by long service in official posts of trust, it is able to supply any class of evidence desired, not as unintelligent perjury, but in a form appropriate to the usual preference of the particular judge detailed to try the case. The success of the society has so widened its sphere of operations that its terms are onw on a low cash basis. The charges for even the highest class of testimony supplied—that in divorce proceedings—are so reasonable, that for two medjidiehs ($1.50) a head the society will provide a petitioning wife with eye-witnesses, of straightforward and convincing simplicity of bearing, of the actual ill-treatment on the part of the respondent required to secure the desired separation.

The collapse of this organization is due to internal dissension among its members as to whether the basis of the division of profits should take account of the additional strain and conscience and religious conviction entailed by the more complicated cases submitted to the society, or whether regard should be had only to time spent in attendance at court. This dispute led to a brawl, which attracted the attention of the police. Without a single exception, all the members of the society have offered to give eviednce for the Crown, and so high an appreciation of each other's abilities is shown by the late associates of the disbanded enterprise that the most intricate and harrowing revelations have been promised to the authorities by ex-members eager to obtain the benefits of service in the witness-box. It is stated that with the dissolution of this association the main supplementary source of livelihood far a large number of meagerly pensioned court officials in Constantinople has been removed.

Wine and Food

In the French Army nearly three times as much is spent on wine as on bread, vegetables, and preserved food out together.

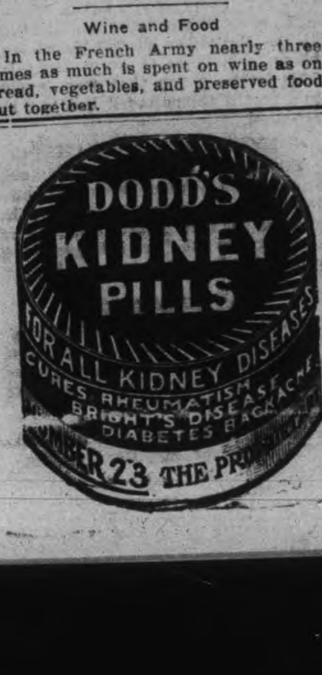

Death Is Mysterious.

Montreal, July 6.—Mystery surrounds the death of Heldevrie Desroches, forty years of age, who died in the general hospital at four p.m. on Tuesday as the result of poisoning. The man, who was married, had been away from home for three days and had been staying at a hotel on St. Dominique street.

At 2.30 Tuesday afternoon, the ambulance of the general hospital was summoned by someone in the hotel, who found Desroches lying on one of the beds in a very weak condition. He was taken to the hospital, but only lived two hours.

No poison of any kind was found in the room, as would have been the case if the man had committed suicide.

Had Been on Thin Ice.

Sault Ste. Marie, Ont., July 6.—The ceremonies in connection with the grand convention of the Knights of Columbus closed yesterday when the Canadian Club entertained the visiting delegates at a banquet, attended by 300. An address was made by Bishop Fallon, who dealt with imperialism. During his remarks he stated that he had recently been on thin ice, but had not yet falltn through, no doubt referring to his bout with Hon. Mr. Hanna re bilingual schools. The address was admitted to be one of the best and most entertaining ever delivered before the Canadian Club here. Bishop Fallon's remarks regarding closer intimacy between the mother country and its dependencies met with favor from those attending.

Queen Dowager Dead.

Turin, Italy, July 6.—Maria Pia, Queen Dowager of Portugal, died at the royal chateau, at Stupinigi at 3.15 o'clock yesterday afternoon. She had suffered from uremia.

GRAND TRUNK RAILWAY SYSTEM RAILWAY TIME TABLE.

	ARRIVE	DEPART
Lindsay, Orillia, Midland, Gravenhurst, North Bay, Stouffville and Toronto ...	11.34 a.m.	8.25 a.m
	9.00 p.m.	5.35 p.m
Port Hope, Toronto, London, Detroit, Chicago and west, Niagara Falls, Buffalo, Cobourg, Montreal and east	8.20 a.m.	11.40 a.m.
	12.10 p.m.	8.20 a. m.
	5 30 p.m.	9.05 p m.
Toronto, Lindsay, Stouville, Uxbridge and Markham...	10.15 p.m.	7.10 a.m.
Lindsay Local	8.15 a.m.	9.10 p.m
Hastings, Campbellford, Madoc, Belleville, Kingston, Montreal and east.	8.10 a.m	8.30 a.m
	8.55 p.m	1.40 p.m
Lakefield and Stoney Lake	9.50 a.m.	8.35 a.m
	5.15 p.m.	12 26 p m
	6.40 p.m.	5.40 p.m

CANADIAN PACIFIC RAILWAY.

GOING EAST—

11.28 a.m. for Norwood, Havelock, Ottawa, Montreal

7.47 p.m. for Indian River, Norwood, Havelock Tweed.

12.10 a.m., midnight, (Sunday's included) Ottawa, Montreal,

1.01 a.m., midnight, Ottawa, Montreal.

GOING WEST—

5.26 a.m., for Toronto, Hamilton, Brantford, New York Woodstock, London, Chatham, Detroit, Chicago, etc.

5.51 a m for North Toronto, West Toronto; connects with above train at West Toronto.

7.42 a.m. for Cavanville, Burketon, Myrtle, Lindsay, Toronto.

4.28 p m. for Toronto, Hamilton, Guelph, Woodstock, London, Chatham, Detroit, Chicago; also Fort William, Winnipeg and all points in Canadian Northwest.

LUMBER

And builders' materials of all kinds—Shingles, Scantlings, Joist and Bill Stuff—Mouldings, Casings and Base and all kinds of finish. Boxes and Box Shooks.

ALF. McDONALD ESTATE

Foot St. Charles Mills

BICYCLES

AND

BICYCLE SUNDRIES

MOTOR CYCLES

Motor Boat Supplies

Competent Repair Men at Your Service

F. J. R. MacPherson Co. LIMITED

341 Geo. St. Both Phones 386

COAL COAL COAL COAL

Phone Bell 116

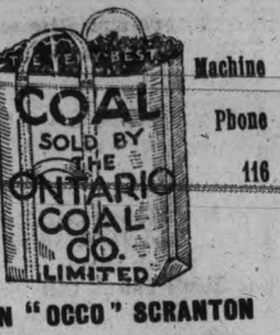

Machine Phone 116

BURN "OCCO" SCRANTON

COAL

"THE VERY BEST"

COAL! COAL!

We sell the Genuine

D. L. & W. SCRANTON COAL

which always gives satisfaction

JULY CASH PRICE

Egg and Stove ... per ton $7.20

Chestnut ... 7.45

Pea ... 6.50

W. SCOTT CO. Limited

Both Phones 264

Lehigh Valley COAL

Best in the World

— July Prices —

will be as follows:—

Egg and Stove Coal $7.20 per ton

Nut Coal $7.45 per ton

Pea Coal $6.50 per ton

Also first-class Hardwood $6.00 per cord. Cutting & splitting extra

— FOR SALE BY —

J. E. A. Fitzgerald

Both Phones 111

IMITATION is the mos sincere form of flattery. That is why some dealers advertise various kinds of Scranton Coal. There is only one genuine—that is the

D.L. & W. SCRANTON

We sell it at the following prices for July

Stove and Egg ... $7.20

Chestnut ... $7.45

Pea Coal ... $6.50

Hardwood, ... $6.00 per cord

First-class mixed wood $4.50 per cord.

Cutting and splitting extra.

R. Hicks & Co

248 MURRAY STREET

Coal Results

¶ We sell the very best quality of hard coal, as good as we know how to buy.

¶ Are you getting results from the coal you are now using? Are you sure it is good? Are you burning it the right way?

¶ There is a deal of difference in how you handle the range or furnace. Our long experience tells us that fact, and we are ready to advise any in doubt as to the best way to make use of coal as fuel.

JULY PRICES FOR COAL

Egg and Stove $7.20 per ton

Nut $7.45. No. 2 Nut $6.50 ton

THE PETERBORO FUEL & CARTAGE CO LIMITED

162 Charlotte-St. Telephones—(Bell 261 270, (Machine)—270.

134 Alymer-St. Tel. Bell 302

THE BANK OF OTTAWA

ESTABLISHED 1874.

Capital Paid Up, Rest and Undivided Profits, $7,517,938.85

An efficient Banking service is essential to

CORPORATIONS MERCHANTS BUSINESS FIRMS.

Peterborough Branch, George Street

G. C. WAINWRIGHT, Manager

MATHERS CORNER'S

Miss Sue Weir Resigns as Teacher of School.

Special Correspondence.

The usual Dominion Day celebration at Hiawatha which was held on Saturday last was largely attended by the people of this vicinity and though the weather was very warm the long program of sports was carried out, and thoroughly enjoyed by the many spectators.

Mrs. Peter Macfarlane left last week on a trip to the west.

Miss Nellie Mather of Peterboro was the guest of Miss Elsie Taylor last week.

Mrs .Morrison and Mrs. Hall of Monaghan were the guests of their sister Mrs. A. E. Wood last Sunday.

George Mather of the Peterboro Collegiate has arrived home to spend the summer vacation with his parents ,Mr. and Mrs. John Mather.

Mr. Dennis O'Toole is wearing the smile that won't come off. Its' a girl.

Mr. Will Drummond left on Friday for Winnipeg after spending a few weeks with his parents, Mr. and Mrs. James Drummond.

Miss Barnett of Peterboro visited at the home of Mrs. A. E. Wood last wee kend .

Mr. W. Tressider, painter, of Lindsay has engaged work with Mr. W. T. Mather for a fe wdays.

Miss Sue Weir, who has resigned her duties in th eschool, left for her home at Lakehurst last Thursday. Miss Weir, who has been in our midst for the past two years ,will not only be missed in the shool, but also in church work, where she took an active part. We know that wherever her duty lies she will fulfill it to the best of her ability, and trust though we have sustained a loss by her departure, it will be gain for those with whom she abides in the future.

Miss Gertrude Taylor who intends spending the summer with her parents Mr. and Mrs. J .H. Taylor arrived home on Monday.

Miss Sarah Taylor is the guest of her parents Mr .and Mrs. John Taylor.

LAKEVIEW ITEMS

Lakeview, July 5—The crops around here are lookin gvery good especially the pea crop, and the farmers are glad to know that there is a promising crop of this kind to make up the deficiency in the wheat crop, it being nearly a total failure.

Miss Etta King was the guest of Mr. Walter Finnie over Sunday .

Mr. Harry Finnie was the guest of Mr. Walter Finnie on Sunday last.

Mr .Stanley Fr y and Miss Annie Todd, took in the garden party at Bailieboro on Friday evening last.

Mr .Byron Wood has resumed his old business as barber ,and the boys are glad to know that Byron is doing a good job at a low rate. He saves them many a long drive .

Mr. Mordie Finnie and Miss Hazel Thompson went to Stewart's Hall last Wednesday evening, to the strawberry festival.

Miss O'Hara of Millbrook is the guest of Mrs. Herbert Perrin.

Mr .Louis Lunney in company with Miss Rachel Finnie. went to Bailieboro to the festival on Friday evening last.

Mrs. Herbert Perrin, in company with Miss Viola Wood, was the guest of Mrs .John Finnie, on Thursday of last week .

Mrs .Jeff Jewson of Bailiebroo was the guest of Mrs. Richard Nurse last Sunday .

INDIAN RIVER

Special Correspondence.

Indian River, July 4.—Mr. Charles Munn is visiting with relatives in Stratford.

Mr. Will Walker, who has been home for a couple of months on account of ill health, returned to Toronto on Tuesday.

Mr. Geo. Whibbs, of Cobourg, spent Saturday and Sunday with his parents, Mr .and Mrs. A. Whibbs.

Mr. and Mrs. Walter Kidd, enjoyed a trip on Stony Lake on Dominion Day.

Mr. and Mrs. Wood were in Peterborough last week attending the services in connection with the laying of the corner stone of the Murray street Baptist church.

Miss Florence Mann spent Friday in Peterborough.

Mr. Tom Whibbs is home for a couple of weeks' vacation.

Mr. Earl Kidd, of Peterborough, was home for the holiday.

Mrs. Duff and Mrs. Butterill returned to Tweed on Monday ,after spending a few days in Indian River and vicinity.

Mr. H. H. Sheldon left on Friday for his home in Brockville. Mr. Sheldon has many friends here who regret his departure.

The house of Mr .Wm. Fitzgerald was struck by lightning during the extremely severe electric storm of Tuesday, 27th, and considerable damage was done to the building,though no one was harmed. About a month previous, Mr. Maurice Fitzgerald, whose farm joins that of his father, William, had his house struck and also quite badly damaged.

PRESENTATION AT CAVAN

A very pleasant evening was spent at the home of Mr. W. J. Jones, of Cavan township on Tuesday, June 27th, when about twenty guests assembled to bid farewell to Miss J. Halliday, who has been teaching in S. S. No. 1, Cavan, since last August. Old and young enjoyed games and music till eleven o'clock, when refreshments were served, after which Miss Halliday was presented with a purse and the following address.

Dear Miss Halliday, — We, your friends, who have met here to-night, regret very much that you are about to leave us.

We feel that we cannot let you sever yourself from us without expressing to you our appreciation of your services as our teacher and a valued member of our choir.

In school we have found you kind, earnest and devotedd to our welfare. Socially you have been most willing to help in any line of useful work, so that by precept and example you have set us a noble pattern of Christian womanhood.

We extend to you our sincere wishes that success may continue with your efforts in years to come.

We beg of you to accept this little token as an evidence of our appreciation and of our best wishes for your future happiness.

Signed on behalf of your friends of S.S. No. 1, Cavan, and members of Lebannon church choir.

GEORGE SHIELD,
THOS. NEWMAN,
F. H. GARDINER.

The body of an unknown man was seen in the Niagara whirlpool yesterday .

NEW TEACHER FOR NORWOOD SCHOOL

Miss Cook Succeeds Miss Scott Who Resigned.

Special Correspondence

Norwood, July 4.—The Norwood Board of Education met on Monday evening, the 3rd inst., at eight o'clock at the high school.

Present; Messrs. C. E. Pakenham (chairman) W. H. Cuthbertson, J. R. McKelvie, E. C. Squire, Thomas Burkell, J. Ald. Finlay, G. H. Nickel, I. MacNaughton.

Minutes of the last meeting read an adopted.

The chairman reported that the executive committee had engaged Miss Edna J. Cook at a salary of $725.00 to fill the vacancy on the high school staff caused by the retirement of Miss B. Scott.

Moved by Messrs. J. A. Finlay and Thomas Burkell, that the board sustain the action of the executive committee.

A communication was read from Miss Mary A. Kirkpatrick asking the board to grant her leave of absence till Jan. 1st, 1912. Moved by Mr. Cuthbertson, seconded by Mr. McKelvie, that the matter referred to in Miss Kirkpatrick's communication be left with the executive committee.—Carried.

The following accounts, on notion of Messrs. Finlay and Squire were referred to their respective committees for ratification: J. W. Rork, supplies for agricultural departemnt, $2.05; George M. Hendry, high school supplies, $6.85.

The board adjournedd at 9.15.

Several of the farmers in this vicinity have already commenced their haying. The excessively warm weather is ripening up the fall grain so fast that the binders will have to be started before the hay crop is out of the way.

The outlook in this section for a bountiful harvest is at the present time most promising. Crops have seldom look as well as they do this year. One kind of grain appears to be trying to surpass the other. Peas will be extra good if we have another nice shower of rain within the next few days. While the hay crop will not be as heavy as it was last year, on account of the clover having been killed out during the winter and spring, still the quality promises to more than make up any deficiency in quality.

The Norwood Baptist Sunday school held their annual picnic at the grove at Centre Dummer on Monday of this week. Despite the excessive heat nearly four hundred people atetnded. All speak as having had a very enjoyable time. The refreshment booth did a flourishing business and added about forty dollars to the treasury of the school.

Miss Gertrude McLachlan left this week for Montreal where she will spend a few weeks.

Misses May and Edith Nicholl are visiting for a few days with friends at Huntsville.

Miss Mona Graham, forelady of Mr. E. P. Cuffe's millinery department, left on Sunday for her home in Kingston.

Miss Helen Laing, of Peterborough, is the guest of her cousin, Elsie Laing.

Miss Ethel Searight, of Woodstock, spent Sunday at her home here.

Misses Lodemia and Mary Johnston spent Monday in Havelock.

Miss Muriel Searight is the guest of her friend, Miss Bella Howson, in Keene.

Miss Jean Nicol has returned from visiting friends in Peterborough.

Mrs. Stewart Laing and Miss May Laing, of Peterborough. spent the week-end at the home of Mr. and Mrs. E. J. Laing.

Mr. Robert Rahal spent Monday in Peterborough.

Mrs. Tully, of Peterborough, was the guest of Mrs. Yourex over Sunday.

Mrs. Doxsee, of Peterborough, is visiting her sister, Mrs. Fennel.

Mr. Charles I. Puffer spent Sunday day in Warsaw, the guest of Mr. and Mrs. Walton Payne.

Mr. C. Falkner, of Hastings, was in town on Friday.

Mrs. J. Meikie and daughter have returned from Toronto.

Mr. Harold Chandler has returned to Toronto after visiting his parents, Mr. and Mrs. J. Chandler.

The Norwood baseball team journeyed to Hastings on Monday afternoon and were defeated. The return game will be played in Norwood on Wednesday.

Miss Annie Peters, of Peterborough, is the guest of Miss Rose Squire.

Rev. A. Benj. Tucker, B.A., B.D., leaves this week for a month's holidays. During his absence union services will be held, the services being in charge of Rev. M. Cree, pastor of the Presbyterian church.

Mr. Richard Elphick, of Peterborough, visited his parents here over Sunday.

Mr. L. Mills, of Campbellford, is the guest of Mr. and Mrs. G. E. Mills.

Mr. Davidson, of Campbellford, is visiting at the home of Mr. and Mrs. H. Morrison.

APSLEY NEWS

Special Correspondence.

Apsley, July 5.—The High school entrance examination was held in the Public school here last week, with Mr. Harvey, principal of the Lakefield Public school as presiding examiner.

Dr. Gibson, of Lakefield, spent a very busy day here on Monday of last week filling and extracting teeth.

Mr. R. R. Hall, of Peterborough, paid this part of the country a flying visit in his automobile recently in the interests of the Liberal convention. A number from here attended the convention in Norwood last week.

The Public school has closed for the summer vacation and Miss Lees left for her home in Peterborough last week.

The farmers have been busy during the past week performing their statute labor.

It was with sadness that word was received here of the death of Mr. William Snelgrove, of Markinch, Sask. He was a resident of this place up to a couple of years ago, when he left for the west. He has been in poor health for some time. He leaves a wife and one brother to mourn his loss.

The death occurred here on June 18, of Mrs. Ayling at the age of seventy-seven years. She has been a resident of this village for some time. She had been in failing health for about three months and the end did not come unexpedly. The funeral took place on June 21st, from the residence of her son-in-law, Mr. Henry White, where she made her home, to the Anglican church, where a funeral service was held by Rev. C. Lord. Interment took place in the Anglican cemetery. The pall-bearers were Messrs. T. Eastland, A. McColl, W. James, A. Woods, T. Tanner and G. Bullied. She leaves one daughter, Mrs. Henry White, to mourn her loss.

Mr and Miss Soules, of Toronto, are visiting their brother, Rev. C. Soules, here.

Mr. Musgrave, of England, and Miss Musgrave, of Toronto, have been visiting their aunt, Mrs. Alfred Smith.

Miss Maud Lean, of Peterborough, spent a couple of days at her home here last week.

Miss Gladys Jones has returned from visiting friends in South Burleigh.

A number from here took in the picnic at Clydesdale on Friday last.

FOWLER'S CORNERS

Special Correspondence

Fowler's Corners, July 5.— Miss Mabel Darling has returned from visiting her sister, Mrs. S. Blewett.

A number of people from our lively corners spent most of the holiday fishing at Lancaster's bridge.

Miss Winnie Deeprose is in our midst again.

A few of Miss Dewart's friends met at the home of Mrs. Edward Archer on Monday night to bid her farewell prior to her departure to her home.

Miss Edith Graham is visiting friends at Atwood.

Mr and Mrs. James Elliott from Oregon, are the guests of Mrs. J. K. Moore.

The citizens of this community welcome the rural mail as it brings the news of the world to them every day.

Mrs George Taylor, of Boston, is visiting in this locality at the present time.

A large number attended the school picnic, which was held on Friday last. All report a good time.

Mr. Edward Archer is sawing this week.

Haying operations have commenced in this community and the hum of the mower can be heard on every side.

Miss M. Graham and her mother visited her sister, Mrs. Kelly, in Lindsay, during last week.

Dr. de Van's Female Pills

A reliable French regulator; never fails. These pills are exceedingly powerful in regulating the generative portion of the female system. Refuse all cheap imitations. Dr. de Van's are sold at $5 a box, or three for $10. Mailed to any address. The Scobell Drug Co., St. Catharines, Ont.

Ladies' Hair Store

All kinds of Hair Goods made up, also ladies own hair combings made into Puffs and Switches. Best of work guaranteed.

All styles of PADS, TURBANS, etc., at low prices.

We make a specialty of

Hair Dressing, Shampooing, Scalp Treatment

Our preparations for the prevention of hair falling out have proven their value.

Other items of our stock are Fancy Goods, Hair Pins, Combs, Brushes, Dressing Combs, Veilings, Nets, Hosiery.

Mrs. M. J. Byrne

424 George St. Phone 1350

Model Dairy Co.

Corner King and George Streets

Pure Milk in Sterilized Bottles ... 6c
Whipping Cream, quart ... 40c
Table Cream, quart ... 30c
Skim Milk, 3c qt. or 2 qts. for ... 5c

Everything used in the dairy is thoroughly sterilized. Call and inspect the only plant in the city. Orders delivered any time to any part of the city. Milkmen supplied.

TELEPHONE 831

EVERY WOMAN SHOULD READ THIS LETTER ABOUT

St. Lawrence Sugar

Laboratory of Provincial Government Analyst.

MONTREAL, 22nd February, 1909.

I HEREBY CERTIFY that I have drawn by my own hand ten samples of the St. Lawrence Sugar Refining Co's EXTRA STANDARD GRANULATED SUGAR, indiscriminately taken from four lots of about 150 barrels each and six lots of about 450 bags each. I have analyzed same and find them uniformly to contain 99-99/100 to 100 per cent of pure cane sugar, with no impurities whatever.

(Signed) MILTON L. HERSEY, M. Sc. LL.D. Provincial Government Analyst.

The St. Lawrence Sugar Refining Co. Limited MONTREAL. 38

Newcombe Pianos

Comparison with other Pianos only serves to emphasize the quality that makes the NEWCOMBE

Distinctive and Pre-eminent

NEWCOMBE PIANOS Never Suffer by Comparison

LET US SHOW YOU our exclusive method of construction, which is the foundation of that pure quality of tone always found in the NEWCOMBE.

You are cordially invited to visit our Warerooms and examine our stock

TAYLOR & WOOD

Dealers in Pianos and Real Estate

390 WATER STREET, PETERBOROUGH

Counter Sales Books

THE REVIEW has arranged with the manufacturers to supply

Counter Check Sales Book

for grocers, dry goods, clothing, and all branches of business.

Samples on view and prices. Phone your wants and they will have prompt attention.

Prices the lowest, the makers having exceptional facilities for this class of work.

REVIEW PRINTING CO.

177 Hunter-st. Phone 189.

Scene on the arrival of the Young Buffalo Wild West Show, a 28 car train

Robert Fair & Co. LIMITED

Beg to Announce Their

Semi-Annual End of Season Clean-up Sale

It will prove the greatest of all feats of values of Summer Wearing Apparel, Dress Goods, Silks, Wash Goods, Millinery, Sheetings, Linens, Cottons, Pillow Casings, Shirtings, Ginghams, Carpets, Rugs and Linoleums, Hosiery, Gloves, Ribbons, Embroideries, etc. Our policy demands absolute clearance of all styles in the one season. THE REDUCTION OF PRICES IS SENSATIONAL.

This eagerly awaited **Clearance Sale Commences on Saturday Morning, July 8th,** and continues for **10 Days.** Our famous high standard of quality and guarantee of satisfaction goes with every transaction. These are only some of the bargains. Read them over carefully and come early on Saturday morning and each or any succeeding day during this great sale.

SILKS

85c Heavy Shantung Dress Silks, 27 inches wide, in tan, pink, sky, rose, Copenhagen, grey and westeria. Sale price **50c**

$1.25 Striped Shantung Dress Silks, 27 inches wide. Clearance paice **75c**

Colored Peau de Soi Silks, wear guaranteed, regular price $1.00. July clearance **50c**

Colored Japan Silks, black, white and all colors, 21 inches wide, regular price 25c. July clearance sale **19c**

Foulard Silk Dress Patterns, 42 inches wide, regular price $12.50. Sale price **$7.98**

Linenette Dress Linings, double fold, in slate, fawn and brown, regular price 12½c yard. July sale price **5c**

CLEARANCE ITEMS FROM THE LINEN DEPARTMENT

Slightly damaged Irish Satin Damask Table Cloths, ranging in size from 2x2, 2x2½, 2x3, 2x3½ yards.

$3.00 Cloths for **$2.19**
$1.50 Cloths for **$1.00**
$1.25 Cloths for **98c**
$2.25 Cloths for **$1.75**

Cloth and Napkins
$11.00 Sets for **$7.75**

Linen Tabling
65c Tabling for....**50c**

2,000 Yards Bordered Crash Towelling, 17 inches wide, regular 8c value. July clearance sale **5c**

500 Pairs Huck Towels, with damask border, fringed ends, size 18x36 inches, regular value 12½c each. July Sale, **2 for 19c**

HEMMED BED SHEETS, full bed size, 70x90 inches, 75c value. July Clarance Price.......... **59c**

18c HEMMED PILLOW CASES, made from English long cloths. 10 day sale price.......... **15c**

EXTRA HEAVY UNBLEACHED TWILL COTTON SHEETING, 72 inches wide, regular value 35c. July sale price.......... **30c**

PLAIN ENGLISH COTTON SHEETING, 72 inches wide, regular prices 30c yard. July sale price.......... **25c**

HEAVY BORDERED CRASH TOWELLING, 18 inches wide, regular value 10c. July sale price.......... **8c**

WHITE COTTON QUILTS, full bed size, $1.00 value. Sale price.......... **89c**

The price reductions for this July sale is very noticeable in the Ready-to-wear and Whitewear Departments.

ONE RACK LADIES' WASH DRESSES, of White Lawns, Ginghams, Percales and Batistes, every garment being formerly marked at from $3.50 to $5.00. Your choice for.......... **$1.98**

FINE SCOTCH GINGHAMS and Printed Foulard Dresses, in styles down to the very minute, regular values $3.50 and $4.50. July sale price.......... **$2.48** and **$3.48**

35 LONG SILK COATS for ladies, in Taffetas, Corded Silks and Satins, Duchess newest styles, all appropriately trimmed. **1-4 to 1-3 Reductions**

$3.50 Embroidered Cream Silk Blouses. Sale price... **$2.28**

$1.25 and $1.35 Ladies' plain tailored Linen Waists. July sale.......... **79c**

High-class Ladies' tailored pure Linen Waists, $2.50 value for **$1.50;** $4.50 values for **$2.50.**

Sweeping reductions on all our beautiful whitewear—Gowns, Drawers, Corset Covers and Skirts at price alterations ranging from 25 to 50 per cent.

Sharp reduction in Gloves, Stockings, Summer Underwear for the end of season clearance sale.

35c LADIES' LISLE COTTON 2-CLAPSE GLOVES, in black, white, navy and tan. Sale price.......... **23c**

LONG BLACK SILK GLOVES,.......... **50c** pair

50c LADIES' 2-CLASP Black Taffeta Lisle Gloves. Sale price **39c**

15c LADIES' TAN and White Cotton Stockings, absolutely stainless. Sale price, 2 pair.......... **25c**

LADIES' BLACK COTTON STOCKINGS, seamless. July sale, 3 pairs.......... **25c**

LADIES' SILK-FINISHED Super Black Lisle Stockings, 50c value. July sale.......... **42c**

LADIES' WHITE RIBBED UNDERVESTS, high and low neck, with and without sleeves. 3 for.......... **25c**

LADIES WHITE LISLE FINE RIBBED UNDERVESTS, handsomely trimmed with lace around neck and sleeves, 35c value. For... **23c**

GENTLEMEN'S ALL-WOOL BLACK CASHMERE SOCKS, regular price 25c pair. July sale.......... 2 pairs **25c**

Clearance prices prevail on Summer Hats, Hat Shapes and Flowers.

OUTING AND DRESS HATS all reduced for July clearance.

LADIES' AND MISSES' TRIMMED HATS, classy models, at **$2.19, $2.48, $2 78** and **$2.98,** formerly 7.00, 8.00 and 8.50.

CHILDREN'S TRIMMED HATS at **$1.48,** formerly $3.00.

See the Flowers we will sell for **9c** per bunch, and Wings at **25c** pr.

Be early and get fiet first selection. Judge of the whole stock by this printers' ink picture, but expect to find them finer in reality than they look in type.

Kind to the Eyes

Kryptok lenses have distinctive advantages over all former near and far-sighted glasses, having no line or patch to suggest old sight or to confuse the eye. "They are truly delightful and I scarcely realize that I am wearing glasses, as my vision is perfect, both distant and reading," is the remark of one of the pleased patrons of the Optical Institute.

The OPTICAL INSTITUTE, Market Building, Peterboro

J. W. Browett, OPTOMETRIST, Graduate of Colleges of Toronto, Montreal, Detroit, Chicago, New York and Philadelphia.

Stylish Dresses

ON SALE THIS WEEK FOR

$3.98

Don't miss the chance to get a FINE DRESS which sells regularly up to $8.00 for $2.98.

Waists of all kinds at very low prices.

Men's and Boy's Clothing and Furnishings ALL AT REDUCED PRICES NOW.

H. Zacks

READY-TO-WEAR STORE FOR MEN AND WOMEN
422 George Street — Phone 711

SIMON LEGREE OUTDONE; FREE COMEDY ENTERTAINMENTS

Irishman and Englishman Fell out—Youthful Scrappers Given a Ducking.

There was fun and frolic on Hunter and Chambers street yesterday afternoon about five o'clock ,the program being made up by a "Simon Legree" performance and a fistic engagement, and as there were no policemen around to act as officials to see that everything was on the level, the crowd, which soon gathered, forgot for a time that the thermometer had been aviating around the 100 mark. The preliminary, staged, in front of Minicolo's fruit store, was very funny. The principals were a son of Erin and an Englishman, the latter having resented some action on the part of the Irishman, who was driving. The latter had evidently threatened the other with his whip, and Johnny Bull kept up a heated protest. He carried a pair of irons on his shoulder and the climax came when the Irishman used the butt end of the whip on the top-piece of the other after he had raised his irons as if to strike the fiery occupant of the buggy. Then followed a hugging match on the pavement, but the two men parted before any damage was done. More compliments flew and the finale was immense. The Englishman took to his heels, and with his pugilistic opponent in hot pursuit, but a poor second, ran to the corner of Water street, pretty much after the fashion of a rugby half-back on a forty yard run, and the also ran gave up the chase.

BOYS WILL BE BOYS.

The crowd had barely ceased laughing over the mix-up when two youths on Chambers street near Akey's livery barns attempted to outdo Ad. Wolgast and Owen Moran. Both clinched and sidestepped like veterans of the squared circle and after two rounds, during which neither struck a blow, consignments of water from a second storey window broke up the fight.

BICYCLE VS. WAGON.

Again, at the corner of Hunter and Aylmer streets, a resident of east city, named McMahon, who was riding a bicycle, tried conclusions with a delivery wagon. He was knocked off his machine and had a narrow escape from serious injury. He was somewhat shaken up and the bicycle was practically demolished.

SPECIAL EXCURSION

Peterborough to Lindsay per S. S. Otonabee, returning by train, Saturday, July 8th, leaves Wolfe Street Wharf at 8 a.m calling at Burleigh Falls, Buckhorn, Bobcaygeon, Sturgeon Point, arriving in Lindsay in time for G.T.R. trains for Peterborough. Come and enjoy an 85 mile sail through the beautiful Kawartha Lakes Boat fare Peterboro to Lindsay 50c. Pet. & L. S. Nav. Co'y.

Played With Dynamite.

Quebec, July 6.—While some children were playing at Beauport yesterday morning with a dynamite cartridge, it suddenly exploded and two of them were painfully injured. The injured children were brothers — Cyrille Belanger, aged 10, and Rolland, aged 8. The oldest boy had one of his eyes badly damaged and his left hand and one leg wounded. The othed boy had his left hand broken.

The Address to Sir Wilfrid.

Quebec, July 6.—The address to Sir Wilfrid Laurier on his return from England will likely be presented on Monday evening next. The Liberal clubs of the city are pushing forward the preparations and there will be illuminations and fireworks to mark the event. The addresses will be presented on the terrace, including one from the city and others from the Liberal clubs.

Fell From a Train.

Barrie, July 6.—Ernest Thoroughbred, a married man and an employe of the Montreal Locomotive Works, while on his way north with an engine for the mining firm of O'Brien, McDougall & Co., at Porcupine, fell from the train at Gravenhurst, breaking his right arm and sustaining other serious bodily injuries. He was taken to Royal Victoria Hospital at Barrie.

WITH YOUNG BUFFALO SHOW

Splendid Attractions Secured With the Great Aggregation

With the Young Buffalo Wild West show, which will exhibit in this city next Saturday afternoon and night, July 8th, is a group of names to conjure with in the arenic world. Chief among them are Annie Oakley, the world's greatest woman rifle shot; Capt. Bogardus, the undefeated champion marksman of the world; Ambrose Means, the American cowpuncher, famous throughout the world for his reckless exploits in East Africa. Means is the man who had the temerity to enter the Dark Continent armed only with a lasso. He succeeded in capturing alive rhinoceri, lions, tigers, giraffes, and other denizens of the forest with his lasso. Frank Burns, Montana Jack, "Bottle Nose Ben," Buffalo Vernon, "Zinet Tooth Bill" represent a quintette of rough riders the like of whom has never before been gathered under one canvass. It was Buffalo Vernon who succeeded in ridign "Old Steamboat," the worst outlaw broncoo that they were able to produce at the great Cheyenne "Pioneer's Day" fete. Julia Allen, Prairie Rose, and Maude Burbank are a trio of equestriennes who are known throughout the world for their fearlessness. There are upwards of 700 cowboys, cowgirls, Indian chiefs, Russian Cossacks, Mexican ruralies and lariat throwers, Northwestern Canadian mounted police, U. S. cavalrymen and rough riders from all quarters of the globe with the Young Buffalo Wild West show. The street parade of this mighty monarch of the west is said to be the most elaborate street demonstration ever seen with any tended exhibition. Col. Vernon Severs, the general manager of this tremendous amusement enterprise, has spared no expense to make this street pageant the most glitteringly beautiful and [illegible] affair possible. One of the features of the parade is Col Stewart and his 20 ox-team. Col. Stewart is the veteran ox driver of the civil war.

Dr. Walden, an aviator with a home-made biplane, fell 150 feet at Nineola, L.I. but landed in some trees and was little hurt.

NEWSY NOTES FROM BENSFORT

Young People Enjoying Themselves at Festivals

Special Correspondence

The W.M.S. of the Methodist Church held a strawberry festival at the home of Mrs. Freeman Thompson on Monday evening. A program of vocal and instrumental music was provided by local talent and a very enjoyable time spent. Festivals at Bailieboro on Tuesday and Friday evening and at Otonabee Union on Thursday, were also attended by many of our young people, who were highly pleased with their social privileges.

A correspondent speaks of the inconvenience and danger in allowing cattle to run our roads at night, and suggests that the owners of such cattle would be liable for damages in case of accident. We do not know as to their liability for damages, as men of our legal profession might take a wider view than we might imagine at first sight, in connection with such a case and accumulate more wealth themselves than would cover damages, besides probably charging us with recklessness in case of accident. We are safeguarded by a by-law in our municiapl books prohibiting the pasturing of cattle or other animals on our roads between sunset and sunrise, and we have an individual part to perform in in the enforcement of such a by-law and if a person seeing cattle on the road during prohibited hours were to impound them, giving notice thereof in writing to our township Clerk, stating the number and keeper of said pound, we think by holding the owner liable for the necessary release fee, that the grievance could be remedied without any legal complications. Another by-law, which is either defective or is often violated, is our local option by-law and shoul dreceive the attention of all right thinking men and women and a stricter measure should be urged upon our government. We quite frequently here of intoxicants by the case and keg being brought into our midst by different means of transportation, and drinking and carousing of a most disgusting nature are carried on in some quarters of our community.

Mr. James Lucy our local mail carrier was the guest of Mr. John Pue on Monday evening.

Many old residents were renewing acquaintances in the community during the past week. Among those from Peterboro were Miss Elizabeth Morrison, Miss Jennie Harvey, Mr. John Riddell and Miss Lillian Fisher.

Miss Etta King of Cores Landing and Miss Jessie Emberson of Toronto have also been with us.

Mr. Stirling Wedlock conveyed passengers to the Hiawatha Indian sports on Saturday with his steam yacht, "Mermaid."

Dr H. A. Wood, with his wife and child were guests at the Wedlock summer resort during the week.

Mrs. Harry Finnie and Miss Etta King, attended Bailieboro church on Sunday evening.

Rev. D. A. McKenzie held his monthly service at the S.S. Hall on Sunday evening.

Miss Alma Finnie of Yelverton and Miss Marjorie of the Lindsay Collegiate are now with us again.

Mr. Fred. Watkins has increased his number of trips to the Peterboro creamery, having commenced a new route.

Mr. Louis Wedlock of Toronto has been home for a few days.

Rev. Lloyd Smith of California, who has been with us has returned to his field of labour.

Mr. John Fletcher and his daughter Mrs. Rev. Lloyd Smith of California spent Sunday at Mr. Bruce Johnston's of North Monaghan.

Mrs. Lancelot Nicholson and Miss Mary Nicholson are visiting friends in our neighboring republic.

Mrs. George Montcrief has been visiting friends in Millbrook.

Mr. O'Hara of Millbrook was renewing acquaintances at Mr. Herbert Perrins a few days ago.

Mr. Geo. Smithson and employees are now working in Otonabee at Mr. Rire's new barn.

FRUIT

SOMETHING NEW IN FRUIT

Delicious Florida Tomatoes and Pineapples at Moderate Prices

Also our regular cut in Oranges, Lemons, Grape Fruit and Bananas

A daily supply of Lettuce, Onions and Celery

Canned Goods: the very best brands of Tomatoes, Peas, Corn, Salmon, Sardines

MINICOLA BROS.
WHOLESALE AND RETAIL
160 Hunter St. · Both Phones 337

WE SELL Anything you want
WE BUY Anything you have to sell.

JAY'S Stores
388-392 AYLMER ST. PETERBORO

Cool Clothes For Warm Days

The kind that are thin enough to keep you cool, yet substantial enough to give good wear and hold their shape, are now being shown here in this season's smartest styles at

$8.50, $10.00, $12.00, $15.00, $18.00, $20,00

Light lustre Coats in black, gray and black with white stripes
$1.75, $2.00, $2.50

Two-Piece Suits, "remember made to your own measure."
$13.25, $14.00, $15.00, $18.00 $20.00.

We welcome the opportunity to show men of particular taste these superb examples of the tailor's art. We would like to show them to you, even though you do not come to buy. Hot Weather Furnishings for men who dress well because they believe that a good appearance leads to success. This is the store for Men's Furnishings for up-to-dateness, quality of goods and attractive prices.

Underwear, Shirts, Hosiery, Natty Neckwear, Invisible Suspenders, Garters, Outing Shirts, Soft Collars, etc., etc.

CALL—For Mutual Benefit

KENSINGTON
2 FOR 25¢

H. LeBrun & Co.

The City Clothing Store. — Sign of The Golden Horseshoe.

PROBABILITIES,
Easterly winds; fine and cool today and on Saturday.

THE DAILY REVIEW

Dr. T. P. McCullough
166 Brock Street
Specialist Eye, Ear, Nose and Throat

VOL. LXIII., No. 5. PETERBOROUGH, ONT., CANADA, FRIDAY, JULY 7, 1911 TEN CENTS PER WEEK.

FIRST PART OF ARBITRATION TREATY SIGNED AT CAPITAL

Schedule of Pecuniary Claims is Signed—Conference on General Arbitration is Progressing.

Washington, July 7.—The principle of arbitration of international disputes, in so far as its application to the United States and Great Britain is concerned, received a pronounced impetus yesterday. Secretary of State Knox and Ambassador Bryce signed the first schedule of certain pecuniary claims existing between the United States and Great Britain and the terms of their submission to arbitration in accordance with the special agreement signed August 18 last.

Not satisfied with this accomplishment for one day, the Secretary and Ambassador then further lent their energies in the cause of international peace by conferring for an hour on the proposed general arbitration treaty, which is to supplant, by broadening its scope, the very convention under which the pecuniary claims will be arbitrated.

This conference was devoted to questions relating primarily to phraseology. It is admitted in official quarters that the treaty is all but completed, and the administration is confident it will be finished in time for submission to the Senate for ratification at the present session.

The pecuniary claims to be arbitrated aggregate several million dollars. Some of them are of long standing, even antedating the war of 1812, while many grew out of the war in the Philippines. Others relate to fisheries and the Fiji Islands.

Both the special agreement and the schedule of claims will now be submitted to the Senate for ratification. The special agreement commits the two Governments to the arbitration claims and provides the machinery of the arbitral tribunal, while the schedule is a list of claims believed to be legitimate and worthy of consideration.

Boatman's Body Recovered.

Sault Ste. Marie, July 7.—A body taken from the river two miles below the Soo Wednesday evening has been identified as that of John Sherwood, a local boatman, who met his death in the river last November, while bringing a party of Canadians, three of whom were drowned, to the Canadian side. It was rumored at the time of the accident that Sherwood had escaped and had left for parts unknown, fearing the consequences of his act. The body has been interred in the local cemetery at the expense of the city, as he had no relatives here.

Fish Dying by Thousands.

Chatham, Ont., July 7.—The fish in Lake Erie are dying by the thousands, and are daily being washed up on the shores. Along the lake front near Erie Beach and Erieau people are burying dead pickerel, bass, and herring by the ton. No reason can be assigned for this remarkable slaughter of the finny tribe.

FIVE PEOPLE HURT IN SMASH

Toronto Street Car Hits Wallace's Auto

Special To The Review.

Toronto, July 7—Five persons were painfully but not dangerously hurt this morning when a street car struck George W. Wallace's auto, hurling it into A. E. Ames' machine, and wrecking both autos. Wallace, his wife, daughter and W. Gray, the occupants of Wallace's car were injured and Albert Flower, the chauffeur of the Ames car was slightly hurt.

Motor Car Jumped Road.

Chatham, July 7.—Hilliard Braggs new Ford motor car jumped the roadway on Wednesday night, out near the nineteenth concession on the gravel road. The occupants, Mr. and Mrs. Bragg and a boy, were thrown out, but fortunately all escaped without any serious injury. The machine was badly wrecked.

New Nationalist Club.

Montreal, July 7.—A Nationalist club, the object of which is to propagate the political doctrines of Henri Bourassa and F. D. Monk, has been formed in this city, with several hundred charter members. L. O. Maille is president and D. Aug Leine, secretary.

Stewart Sharpe Drowned.

Ottawa, July 7.—While bathing at Riverside Park, a summer resort on the Ottawa, Stewart Sharpe, aged 16, was drowned last evening.

REPORTS ARE RIDICULED

No Trouble in Hull Expected on July 12th

Special to the Review.

Ottawa, July 7.—Prominent Roman Catholics of Hull ridicule alarmist reports that the holding of the parade there by the Orangemen on July 12th, is likely to be attended by rioting and bloodshed. Ottawa papers and Mayor Archambault, of Hull, are blamed for the whole agitation. Unless the unexpected happened, it is said everything will be quiet.

ARCHBISHOP OF CANTERBURY CROWNING KING GEORGE V.

This photograph, the first received in America, is from a sketch made by a special artist of the London Sphere, showing the Archbishop of Canterbury in the act of placing the crown on the head of King George V.

PIER AT PARK COLLAPSES

A Score of Ottawa People Nearly Drowned.

Two Yacht Club Members' Rescue Work.

Ottawa, July 7.—Through the collapsing of a section of the pier leading to the dock at Queen's Park, Aylmer, shortly after five o'clock yesterday afternoon, fifty people, all residents of Fitzroy Harbor and Torbolton, were precipitated into the water. A scene of indescribable confusion followed. One fatality occurred, Mrs. Justin Davis of Woodlawn, near Torbolton, losing her life by drowning. Miss Pearl Graham, Torbolton, had a narrow escape, only being brought around with difficulty.

The lives of the whole fifty persons were endangered, and had it not been for Mr. Foley Ottawa, and Mr. Mullin, Hull, two young members of the Victoria Yacht Club, it is more than probable that a score or more would have met their death by drowning. To these young men and to Mr. Armitage, Torbolton, who assisted them in pulling the rescued out of the water into a boat, many owe their lives.

At the time the accident occurred the pier was crowded with about 200 members of the Anglican Churches at Fitzroy Harbor and Torbolton, who were awaiting the arrival of the steamer G. B. Greene, which was to carry them back to their homes. The occasion of their visit to the park and to Ottawa was their annual excursion, held under the management of Rev. Mr. Ivison, rector of the two charges. The steamer was about to put into the dock at the Victoria Boat Club to take on the excursionists awaiting its arrival. Many of those waiting were engaged in watching young Foley and Mullin swimming and diving. At the sound of the steamer's whistle a half rush was made toward the end of the dock, when suddenly there was a sound of rending timbers, and in a moment those who were standing over the spot where the break occurred, were hurled into the water with great force.

The balance of the excursionists stood seemingly helpless. Not so with Foley and Mullin. In a trice the two young men were engaged in their work of rescue. Hastily sizing up the situation and seeing that they alone in the crowd had any thoughts of helping those in peril, they plunged into the lake and commenced to bring the women to the pier. One after another was pulled, hauled, or carried to the platform, raised up the side of the pier so that willing hands could bring them to the safety of the dock. With no thought to themselves they worked like beavers and never stopped until all were accounted for. Men stood watching them and did not offer a hand. Indeed, it seemed to be "save him who may."

In the water several incidents occurred that throws no heroic light on the men who were thrown in along with the women and children. One of the occurrences was of a particularly cowardly nature. Young Mullin had just pulled a woman out who was going down for the last time. Seeing another in a like predicament he asked one of the male passengers, who was clinging to the dock, to take charge of the first woman while he went to the help of the second. Mullin had no sooner turned than he heard the sound of a cry, looking around he saw the man strike the woman full in the face, sending her back into the water. Happily, however, Mullin was able to rescue both women, but in the hurry he lost track of the man who did the cowardly act.

Struck by Flying Splinter.

Chatham, July 7.—Baum Pickering, an employe at the bent goods works, was struck by a flying splinter from a shaver he was operating and suffered a severe gash in the face below the right eye.

ELECTRICAL STORMS WORK HAVOC IN SOME LOCALITIES

Lightning After the Hot Spell Does Damage in Parts of the Province.

Brockville, July 7.—Two thunderstorms which brought the rain down in torrents, giving relief from the stifling heat, were gladly welcomed throughout this section yesterday. Farmers are also in a joyful mood, as meadows and crops were beginning to feel the need of water after the unusual warmth.

During the storm lightning struck three cottages close to the town. The summer home of F. B. Steacy at Fernbank was the scene of one of the attacks. The lightning struck the roof, tearing a hole through and twisting the rafters as though they were matches. It made its way through the interior downstairs, ripping up floors and woodwork. In the cottage at the time were Mrs. Steacy, her sister-in-law, Mrs. Walter Bell, and daughter, Miss Bell of Toronto, and Adiel Steacy and servant, all of whom sustained injury. The cottages of Lieut.-Col. Cole at Oriental Isle and H. S. Brown at Bay View also sustained damages by the lightning's pranks.

Deafened by Shock.

Barrie, July 7.—Considerable damage was done in this locality early yesterday morning during the electric storm, which passed over the section during the early hours. The homes of J. Wellington and William Goddon on Centre street, in the Allandale ward, were both badly torn up. Goddon was deafened by the shock, and up to noon his hearing had not been restored. His wife was also stunned and their cat was killed outright. Several barns in the locality of Barrie also reported to have been completely destroyed.

Stocks and Implements Burned.

Beaverton, July 7.—Yesterday morning about six o'clock during a severe thunderstorm in this vicinity, about four miles south of Beaverton, the new bank barn of Donald Brown, reeve of the Township of Thorah, was struck by lightning and burned to the ground. Mr. Brown's loss will be heavy, as four horses, twenty-five hogs, one cow and six calves were killed, also all his hens and implements were burned.

Trolleys Struck.

Niagara Falls, Ont., July 7.—For half an hour yesterday the most severe electric storm of the summer raged along the frontier. On the American side great hail stones fell. Several trolley cars were struck by lightning. Firemen were called out to extinguish a blaze resulting from two telegraph poles being struck.

Will Receive Increase.

Montreal, July 7.—When the workmen at the Angus shops of the C.P.R. get their next pay checks they will find them considerably augmented, as the company has decided to grant an all-round increase to its employes.

The schedule is practically completed and affects all departments except the office staff. It gives increases to all the mechanics and their helpers, ranging from half a cent to three cents an hour, and takes immediate effect.

HEAT WAVE GOING WEST

Saying Good-bye to Ontario and Quebec.

Weather in New York Still of Bake-Oven Nature.

Toronto, July 7.—The heat wave is on its way west. Quebec and Ontario last night bid it good-bie. The weather man said that its next stop would likely be Manitoba and Alberta. During the last few days it has been quite cool in the west, Calgary having been only four points above freezing.

The prolonged previous dry spell in Ontario made the heat harder to bear. Added to this was the usual Ontario humidity. Had the atmosphere been dry like the western air, the heat would not have been nearly so oppressive.

The death toll in Toronto has now reached over 40, and possibly more have died indirectly. Yesterday thirteen out of twenty death registrations at the city hall were caused by the heat. The total number of registrations since Saturday is almost double that of the same period of last year, and judging from this, it is not at all unlikely that many deaths, while not being attributed to the heat, may have been hastened by it.

New York Still Torrid.

New York, July 7.—Showers last night brought measurable relief to New York from the hot wave which has taken more than 100 lives and caused hundreds of prostrations during the five days it has hung over this city. Until the shower area began to develop locally, shortly after eight o'clock last evening there had been no sign of a letup in the intensity of the wave. Indeed the day's maximum of 95 bettered Wednesday's high mark by half a degree. All that made conditions in any way endurable was a brisk breeze.

Stricken horses were to be seen every few blocks. One driver went mad on his seat and had to be restrained and forcibly taken to a hospital.

England Also Warm.

London, July 7.—England is experiencing a hot wave also, which, however, according to meteorologists has no connection with the American heat wave. The temperature in London yesterday was 83 in the shade—the hottest in two years and the high temperature is driving the people by the wholesale to the seashore.

HEAT WILL HURRY VOTE

Senators Anxious to Get Rid of Reciprocity.

Washington, July 7.—A more general sentiment for expeditious action on the Canadian reciprocity agreement, wool revision and free list bills was apparent yesterday after informal conferences among various groups of Senators and six hours' of continuous debate in the superheated chamber of the Senate. It was the first of the longer sessions under the decision of the Senate to meet one hour earlier than usual in order to hasten action on the legislative program. Senator Gronna of North Dakota, an insurgent Republican, after a long speech in opposition to the agreement, during which he clashed frequently with the advocates of the measure, was forced to give up almost exhausted at five o'clock yesterday afternoon, and the Senate almost immediately afterwards adjourned.

The informal discussions among Senators indicated that the present feeling, doubtless influenced to some extent by the existing hot wave, is that debate may be brought to an end within ten days or a fortnight, and that when the reciprocity bill is passed, the Democrats will be willing to vote on the wool and free list bills without any extended debate, and adjourn almost immediately. The insurgent Republicans are still holding out, however, for other legislation.

PEERS WON'T DIE WITHOUT A VIGOROUS FIGHT FOR LIFE

Will Fight the Surrender of Veto Power to the Finish —Debate in the Lords.

London, July 7.—The committee stage of the Parliament bill, otherwise known as the veto bill, for the curtailment of the powers of the Lords, was concluded in the House of Lords last night. Although numerous amendments and new clauses seeking to modify its provisions were proposed by members, these were all withdrawn or rejected.

The debate throughout displayed great restiveness on the part of the peers against their leaders and there were significant differences of opinion. Lord St. Aldwyn, who as Michael Edward Hicks-Beach, was Chancellor of the Exchequer in 1885, and again in 1895-1902, the financial leader on the Conservative side, more than once declined to vote with his party.

The House of Lords shows the greatest reluctance to yield its control of money bills. As the bill leaves the Lords, it commits to a joint committee of six members of the two Houses the power of deciding whether or not any bill is a money bill—a power which the Government bill reposes in the Speaker of the House of Commons alone.

Further, the same committee will have the virtual power of referring any important bill to a referendum of the people. The report stage has been fixed by the Lords for July 13, and when the bill goes back to the House of Commons, it is certain that these new clauses and amendments will be rejected en bloc. What course the House of Lords will then adopt is uncertain, but the strongest influences are being brought to bear from the strongest section of the Unionist party to persuade the leaders against forcing the Government to invoke the creation of 500 peers.

Lord Cromer and his fellow Unionist peers profess to fear that a money bill may pass the House of Commons with general legislation tacked on, and they declare that it is not a sufficient safeguard to leave the settlement of the question to the speaker.

Lord Morley of Blackburn said that he could not understand how members who had voted on a measure could be expected to consider it impartially afterwards. This clause, he declared, would destroy the entire structure of the Parliament bill and involve the incomplete betrayal of its objects. Therefore the Government would not consent to it.

After several peers had spoken in support of the new clause, it was adopted and added to the bill.

THE COUNTESS OF ABERDEEN, who will receive the King and Queen as the wife of the Lieutenant-Governor of Ireland.

Motor Cylist Hurt.

Chatham, July 7.—Murray Hogarth had an unfortunate experience yesterday morning, when motoring in town on his motor cycle on the river road, Harwich. A horse hitched to a wagon was being driven by a man who was going in the same direction. When it heard the cycle come up suddenly from behind it became frightened and dashed right into the cyclist, knocking him down into the side ditch and damaging the motor cycle considerably. Hogarth was badly injured.

DEFEAT FOR OTTAWAS

Lose Semi-Final to College Crew Who Make New Record.

Special To The Review

Henley, July 7.—Ottawa eight went down to defeat before Magdalen College to-day, in the semi-final for the Grand Challenge Cup. The time of the English crew of six minutes and fifty-five seconds is a new record for the course.

ROYAL PARTY GO TO IRELAND

Reception to be Given by Lord Aberdeen

Special To The Review

London, July 7.—King George and Queen Mary with Princess Mary and the Duke of Connaught, left to-day for a visit to Ireland. They will be accorded a formal reception by Lord Aberdeen to-morrow.

PRAIRIES CALLING FOR MEN BUT THE ANSWER COMETH NOT

Inquest Adjourned.

Beamsville, July 7.—The body of Edna Comfort, which was taken from the reservoir Wednesday night, was removed to an undertaking establishment and a jury was empanelled yesterday morning at six o'clock. A postponement was taken till Tuesday evening, July 11, to procure further evidence. Yesterday morning at 10 o'clock Drs. Fairfield, Elmore and Stallwood conducted a post-mortem, but they decline to make any statement until the inquest. The mother's hat and a little wagon belonging to her son were found in the woods a short distance from the reservoir by a squad of boy scouts yesterday afternoon.

Labor Difficulties Staring West in the Face Already —Cheap Fares Offering.

Winnipeg, July 7.—The Canadian Pacific Railway is rousing to a sense of its responsibilities in harvesting what at the present time promises to be the two-hundred-million-and-over bushel crop of the Canadian prairie west. It was stated yesterday at the company's office that a number of enquiries had been telegraphed to large employers all over eastern Canada, asking whether they could spare men. Answers received to date show that the labor situation is not encouraging. Instead of being able to spare men, employers say they have not enough to meet their normal requirements.

It is possible, though, that an altogether novel experiment will be made, of bringing from seven to ten thousand men from British Columbia points, mainly from Vancouver. It has been pointed out to Sir William Whyte that owing to the exceptional labor conditions prevailing at Vancouver, a large number of men are out of work. The Canadian Pacific Railway has been asked to grant the same cheap harvesters' fares from the coast as are offered from eastern Canadian points. There is little doubt that these will be conceded, and that the prairie west in its hour of need will thus get help from the Pacific coast. Rates will be extended to Seattle and all points in that territory, reached by the Canadian Pacific.

TRIUMPH IN THE AIR

Conneau Won Great Race of 950 Miles.

Special To The Review.

Paris July 7.—Ensign Conneau won the great European Circuit race today. His actual time in the air for the nine hundred and fifty miles was twenty-three hours, twenty-two minutes and thirty-nine seconds. Garros was second and Vidart third.

Have You Tried

O'Keefe's "Gold Label" ALE

The O'K brewmaster says it is his masterpiece—a rich, old, creamy ale of matchless purity.

COAL
COAL
COAL
COAL

Phone Bell 116

Machine Phone 116

BURN "OCCO" SCRANTON

COAL

"THE VERY BEST"

The Daily Review

FRIDAY, JULY 7, 1911.

UNION LABEL

THE TWELFTH IN HULL

The promise of trouble in Hull on July 12th, if the Orangemen carry out their proposed parade on the streets, ought to waken some people up, to the fact that this is not Canada, a free British country, where man can parade as he likes on the streets, but some other place—we don't know what.

Mayor Archambault, of Hull, has issued a warning to the Orangemen, but that he should take the attitude of opposing the parade because it will nto be popular with some of the Hull people is most nnjudicial.

The Roman Catholics of Hull have the right, as British subjects, to parade the streets of Ottawa with a clerical procession. Their Protestant compatriots would certainly not dream of offering violence, or anything but toleration Then why should Hull threaten such trouble merely because the Orange parade is distasteful to the residents? The law should sternly sit on any such attempt to create a clash between the two bodies, for the Orangemen in this case, as long as they behave decently, quietly and respectably, certainly are within their ordinary rights. The trouble with most people is that they cannot view religious matters broadly and dispassionately. Their zeal runs to all sorts of foolish directions, and leads to intolerance that is unbearable to the mind of broad and generous calibre. We venture to say that nowhere but in Quebec would there be violent objection raised to any religious procession.

The Ottawa Citizen, which has taken up the cause of the Orangemen, and urges them to stick to their guns in insisting on what is certainly their privilege as Canadians and Britishers, says:

"Mayor Archambault has made the inflammatory statement that a body of Orangemen proposed to hold a procession in Hull to educate the majority of the people of that city. The Citizen has more respect for the good sense of the majority of the people of Hull, but it has no hesitation in declaring that the holding of such a procession would have a very salutary educative influence on the Mayor and mayor and police force of that city, in demonstrating to them the inalienable right of British subjects wherever the flag flies. The Citizen would go further, and say that if the Orange order demonstrate that right in Hull or any other place in Canada, it should be done in a manner that should thoroughly vindicate the right, and not by any dangerous half measure."

SCHOOL PLAY-GROUNDS

The members of the board of education had an eye to the future when they determined that when getting locations for the new east and west ward schools they would provide good playing grounds in connection. This policy should have been adopted by the school boards of years ago, when the present schools were secured, for to-day Peterborough is suffering through the mistake.

The location of the east ward school at the north east corner of Concession and Hunter streets, proposed by the committee, has the merit of providing six acres of ground for school purposes Six acres is more than is really necessary, but land acquired in this manner by a civic body is money well invested, just the same as in private real estate speculation. In the south end of the city the school board once had a chance to get a block of land in connection with a school for about $700 and to-day the land is worth as many thousands of dollars.

It seems somewhat of a pity to condemn posterity to have to climb the hill to the proposed east ward school site, but according to the members of the board, there is no other suitable location in the east, that could be secured without having to purchase three or four houses and tear them down.

The east ward site will have the advantage of being bigger than is needed, high up on a slope, commanding a fine view of the city, with the best of fresh air. It is somewhat doubtful if the city will grow much for years towards the lift lock, over that hill, but a school placed at the outer edge of the ward should in time be very centrally located.

The mistakes of other school boards should be lessons to the present body in providing in location and in building for the increased tax, the future will make on the school accomodation of the city. We don't want another South Central school, where the children have to play during recess on the sidewalk and the street.

EDITORIAL NOTES

The heat ought to be some inducement these days, to make a man take to underground work.

The thunderstorms this summer seem to unusually vicious, some place getting hit every time. It is a shame that we can't have the lightning muzzled, the same as the innocent canines.

The rumor that Sir Frederick Borden has been offered the Canadian high commissionership, is not confirmed. It would probably be quite a break for the doctor to leave his associates in Ottawa.

When a Kerr Liberal meets a Hall Liberal these days, the July torridity seems to suddenly disappear into the Arctic regions. If we could only borrow some of that icy atmosphere, we would save on our icemen's bills considerably.

When other Canadian cities were sweltering in a hundred degrees of heat, Kingston was cool with a little over eighty. That's not surprising. Kingston will catch up with this warm spell in a month or so.

The pupil is sometimes more apt than the master The balloting at the Norwood convention was done so nicely that one would have imagined Cap. Sullivan had been on the job. But, of course, Mr. Kerr had no knowledge that there were seventeen fewer delegates than ballots cast.

Many complaints have been received at this office from farmers living on Rural Route No. 2, which has its terminus at Fowler's Corners, about bad delivery of mail, some of the farmers going so far as to claim that whoever handles the mail cannot read. However this may be, it is certain that the delivery is made in anything but a satisfactory manner.

The liquidator's financial statement of the F. A. Slocum company shows $113,906 that was spent on advertising as an asset. Good paid for advertising is undoubtedly a great asset to the firm, but the free advertising the Slocum company got, through the investigation is anything but an asset. All of which demonstrates the power for good or evil, of advertising on a firm's fortunes.

Nat Goodwin, the actor, tells of how he and Maxine Eliott (No. 3 for Nat), hired guests to partake of his hospitality, in trying to break into English society. He wined them and dined them, and paid them at the same time, and the cruelest blow of all was having to lend $2,000 to a duke on a French race-course, which was never paid back. Nat apparently decided that Maxine's English bee in her bonnet was too busy for his'n.

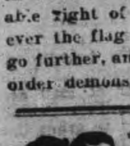

Wood's Phosphodine, The Great English Remedy. Tones and invigorates the whole nervous system, makes new Blood in old Veins. Cures Nervous Debility, Mental and Brain Worry, Despondency, Sexual Weakness, Emissions, Spermatorrhœa, and Effects of Abuse or Excesses. Price $1 per box, six for $5. One will please, six will cure. Sold by all druggists or mailed in plain pkg. on receipt of price. New pamphlet mailed free. The Wood Medicine Co. Toronto, Ont. (formerly Windsor)

THE MARKETS

Latest Quotations in Grain, Dairy Products, Live Stock Etc.

Liverpool and Chicago Wheat Futures Close Lower—Live Stock—Latest Quotations.

CHICAGO, July 6.—A sudden collapse in prices to-day came as an immediate result as an end of the heat and drought. Corn led the downfall, closing with a net loss of 2 5-8c to 3c. Oats made a close second, finishing 1 1-4c to 2 1-8c down. Wheat was 1 1-8c and 1 1-4c to 1 3-8c lower than last night, while provisions, too, scored a decline of a nickel to 25c. Corn sharply reversed the action of yesterday and closed at almost the bottom figures of the session. During the session Sept. ranged from 63 3-4c to 65c, closing fairly steady at 64 1-8c, a net loss of 2 5-8c.

The Liverpool market closed to-day ½d to ⅝d lower than yesterday on wheat and ⅝d lower on corn. Antwerp wheat closed unchanged, Berlin ¼c lower, Buda Pest ⅜c lower.

Winnipeg Options.

	Close.	Open.	High.	Low.	Close.
Wheat—					
July	97	96⅝	97¼	96½	96⅝
Oct.	92⅞	92⅝	92⅞	92¼	92¼
Oats—					
July	37⅝	37¼	37⅝	36⅞	37⅛
Oct.	38⅛	38⅞	38⅛	38⅜	38⅛

Toronto Grain Market.

Wheat, fall, bushel........	$0 82	to $....
Wheat, goose, bushel	0 80	....
Rye, bushel	0 70	....
Oats, bushel	0 42	....
Barley, bushel	0 60	....
Buckwheat, bushel	0 48	0 50
Peas, bushel	0 78	0 80

Toronto Dairy Market.

Butter, store lots	0 16	0 17
Butter, separator, dairy, lb.	0 19	0 20
Butter, creamery, lb. rolls..	0 22	0 23
Butter, creamery, solids	0 22	....
Eggs, new-laid	0 19	....
Cheese, new, lb.	0 12	0 12½
Cheese, lb	0 14½	0 15
Honeycombs, dozen	2 50	....
Honey, extracted, lb	0 10	0 11

Montreal Grain and Produce.

MONTREAL, July 6.—A fair amount of business was worked in low grade Manitoba spring wheat over the cable, but the prices bid for No. 2 northern were 1½d lower than yesterday at 36s 6d. The trade in oats for export account was quiet, and the only business of importance reported on spot was a sale of 10,000 bushels of No. 2 Canadian western at 41¼c per bushel afloat July shipment. The foreign demand for spring wheat flour was moderate, and all the offers sent out last night at advanced prices were accepted, and orders were received for winter wheat flour, but the prices bid were 6d per sack under what sellers are asking. Local trade is fairly good, and prices steady. A local feeling has developed in the market for Ontario and Manitoba bran, and prices have declined $2 per ton. and shorts are also $1 lower.

Oats—Canadian western No. 2, 41½c to 41¾c car lots ex-store; extra No. 1 feed, 40¾c to 41c; No. 3 C.W., 40¼c to 40½c; No. 2 local white, 39¾c to 40c; No. 3 local white, 39¼c to 39½c; No. 4 local white, 38¼c to 38½c.

Flour—Manitoba spring wheat patents, firsts, $5.30; seconds, $4.80; winter wheat patents, $4.60 to $4.75; strong bakers', $4.60; straight rollers, $4.10 to $4.25; in bags, $1.85 to $2.

Rolled oats—Per barrel, $4.55; bag of 90 lbs., $2.15.

Feed barley, car lots ex-store, 51c to 52c.

Millfeed—Bran, Ontario, $20; Manitoba, $19; middlings, Ontario, $22 to $22.50; shorts, Manitoba, $22; mouillie, $25 to $31.

Beef—Plate, half barrels, 100 lbs., $7.50; barrels, 200 lbs., $14.50; tierces, 300 lbs., $21.50.

Lard—Compound tierces, 375 lbs., 9½c; boxes, 50 lbs. net (parchment lined), 9⅝c; tubs, 50 lbs. net, grained, two handles, 9¾c; pails, wood, 20 lbs. net, 10c; tin pails, 20 lbs. gross, 9¼c.

Pork—Heavy Canada short cut mess, barrels, 35 to 45 pieces, $22.50; half-barrels, $11.50; Canada short cut and back pork, 45 to 55 pieces, barrels, $22.50; Canada clear pork, barrels, 30 to 35 pieces, $21; bean pork, small pieces but fat, barrels, $—.

Eggs—Fresh, 17½c to 18c.
Cheese—Westerns, 11¼c to 11⅜c.
Butter—Choicest, 21½c to 22c.

CATTLE MARKETS.

Toronto Live Stock.

TORONTO, July 6.—The railways reported 55 carloads of live stock at the City Market, consisting of 574 cattle, 1445 hogs, 416 sheep and lambs and 140 calves.

Butchers.

Geo. Rowntree bought for the Harris Abattoir Co., 833 cattle, on Wednesday and Thursday as follows: Butchers' steers and heifers, $5.30 to $5.90; a few heavy cattle, at $5.80 to $6; cows at $3 to $4.80; common cows, $1.50 to $2.80; bulls, $3 to $4.50.

Stockers and Feeders.

Stock and feeding cattle market was stagnant. Lack of good pasturage in many sections, and the desire of those who have the grass to hold on to their money believing that the bottom has not yet been struck is keeping the country demand down to small proportions, and prices are down to much the most attractive level for many months. Sellers had to force the trade to take hold at prices that are from 75c to $1 per cwt. less than were current about a month ago.

Milkers and Springers.

During the week there has been a fair supply of medium to good cows, but not enough of the high grade toppers. Prices have ranged from $40 to $65, and $70 to $75 for a very few choice cows.

Veal Calves.

Receipts moderate, prices steady to firm, at $4 to $7.50 per cwt. with an odd one or two extra quality at $8.

Sheep and Lambs.

Wesley Dunn quoted prices as follows: Heavy ewes and rams, $2.50 to $3.25; light handy ewes, $3.50 to $4.50, and yearlings at $5 per cwt. in a few instances; lambs, $7 to $8 per cwt.

Hogs.

The hog market was weak at $7.10 for selects fed and watered, and $6.75 to drovers for hogs f.o.b. cars at country points.

East Buffalo Cattle Market.

EAST BUFFALO, July 6.—Cattle—Receipts 250 head; market dull and steady; prime steers, $6.40 to $6.75; butcher grades, $3 to $6.45.

Calves—Receipts 75 head. Market active and firm. Cull to choice, $5 to $8.50.

Sheep and lambs—Receipts 1600 head; market active and steady; choice lambs, $7.40 to $7.50; cull to fair, $7 to $7.30; yearlings, $5.25 to $5.75; sheep, $2 to $4.75.

Hogs—Receipts 2550; market active, 5c lower; yorkers, $7.10 to $7.20; stags, $4.50 to $5; pigs, $7 to $7.10; mixed, $7.15 to $7.20; heavy, $7.15 to $7.20; roughs, $5.75 to $6.15.

New York Live Stock.

NEW YORK, July 6.—Beeves—Receipts, 1500 head. Feeling steady. Calves—Receipts, 370 head; market firm; veals $6.50 to $9; culls, $4 to $6.

Sheep and Lambs—Receipts, 5500 head. Sheep, steady at $2.25 to $4; culls, $1.50 to $2; lambs, firm to 15c higher; all sold at $6.60 to $8.

Hogs—Receipts, 3356 head; steady feeling.

When you have anything to say in a business office, fire and fall back. Your surplus talking should be done in society.

REVIEW WANT ADVTS.

The Review want advertisements are read by thousands, for people want what they want when they want it.

If you need help,—Servants hands, or workmen try the Review want ad columns.

If you have anything to sell, from a pickaxe to an Auto, use the Review want ad columns.

If you have lost anything try a want ad in the Review and almost certainly you will recover the lost article. If you want an owner for anything found a Review want ad will bring the owner to light.

One Cent Per Word

Advertisements under this head 1c per word

Advertisers, if they prefer, may use as many as 25 words at the rate of 25c for one insertion, 38c for two insertions and 50c for three insertions.

RATES

10 Words—1 TIME 10 Cents
25 Words—1 TIME, 25 Cents
25 Words—2 TIMES, 38 Cents
25 Words—3 TIMES, 50 Cents
25 Words—6 TIMES, 75 Cents
LOCALS (Reading Type) 48 cts per inch (4 cents per line.)
LOCALS in Dark Type 60c per inch (5 cents per line.)

Lost or Found

LOST

ON AFTERNOON OF DAY THE CHIMES were dedicated, a silk Handkerchief Bag, grey —Contained handkerchief and 50 cents. Mrs. D. W. Dumble. 1d

Wanted

GIRLS WANTED

APPLY TO CANADIAN GENERAL ELECTRIC Company. 6d

WANTED

FARM OR GRAZING LANDS IN EASTERN Ontario. Send full particulars. Northern Home & Land Company, Oswego, N.Y. 1d2w

PRIVATE SALE

PRIVATE SALE OF HOUSEHOLD FURNIture, commencing to-night at 110 Dublin street. 3d

WANTED

A MAID. APPLY TO NICHOLLS HOSPITAL. dtf

WANTED

GIRLS AT THE QUAKER OATS COMPANY dtf

WANTED

FOREMAN BRICKLAYER, ALSO BRICKlayers. Apply — Clark & Monds, Auburn Power Co., Peterborough.

WANTED

GIRLS FOR LAMP DEPARTMENT. APPLY at the gate house, Can. Gen. Electric Co. 6d

For Sale or To Rent

OFFICES TO RENT

NEAR POST OFFICE. HEATED AND WITH good vault. Dennistoun, Peck & Kerr.

FOR SALE CHEAP

ONE FIRST-CLASS GASOLINE LAUNCH, IN complete running order. One first-class New Hull already for engine. One four horse power Steam Engine. One Moving Picture Machine. One good Singer Sewing Machine. Apply to J. J. Turner & Sons, George Street, Peterborough, Ont.

FOR SALE—$3000—FOR SALE

FOR SALE AT THE PRICE OF $3,000—THAT Eligible Residence, No. 147 Hunter St., East. Brick, steam heated, modern conveniences, seven bedrooms, fixed basins and taps in bed rooms, billiard room in basement. Ten minutes walk from post office. Apply to Mr. E. A. Peck, Peterborough

FOR SALE

Iron Pipes for water and steam Posts, Belting Pulleys, Shafting. Chains, Iron and Wood Pulleys, Steal Beams, Rails, Wire Fencing new and slightly used. Very cheap. Send for Catalogue, and state what you need.

The Imperial Waste & Metal Co.
7 Queen Street - MONTREAL

DOMINION CHINESE CAFE

Best meals in the city. If you are going out to dinner or evening lunch, don't forget to call at

328 GEORGE STREET

Model Dairy Co.

Corner King and George Streets

Pure Milk in Sterilized Bottles ... 6c
Whipping Cream, quart ... 40c
Table Cream, quart ... 30c
Skim Milk, 3c qt. or 2 qts. for ... 5c

Everything used in the dairy is thoroughly sterilized. Call and inspect the only plant in the city. Orders delivered any time to any part of the city. Milkmen supplied.

TELEPHONE 831

GRAND TRUNK RAILWAY SYSTEM

THROUGH TOURIST PULLMAN SLEEPERS
—TO—
WINNIPEG AND EDMONTON

From Toronto 11 p.m.
July 11th and 25th
August 8th, via Chicago, St. Paul and Minneapolis.
VERY LOW RATES
Winnipeg Exhibition Dates, July 12th-22nd.

THE POPULAR ROUTE
— TO —
Muskoka Lakes, Lake of Bays, Temagami, Algonquin Park, Georgian Bay, Kawartha Lakes, Maganetawan River, French River, etc
Low round trip tourist rates.
Convenient train service.

City Ticket Office 334 George Street.
B. A. Rose, City Passenger Agent.

CANADIAN PACIFIC

Next Homeseekers Excursion
— TO —
WESTERN CANADA
Tuesday, July 11th

BRINTON CARPET CO. EMPLOYEES EXCURSION
Saturday, July 15th
Toronto & Return $2.10 Niagara Falls and Return.. $2.70

Tickets good going only on special train leaving Peterborough at 6.30 a.m. Good returning on special train leaving Toronto at 11.30 p.m. July 15th or any regular train July 15th, 16th, 17th. Secure tickets early.
W. McILROY, Agent.

CANADIAN NORTHERN

REDUCED FARES

TO THE BEST NEW LINE IN THE LAST BEST WEST

By the Canadian Northern route, the most interesting way to the Western Provinces.

HOMESEEKERS and SETTLERS RATES

See that your ticket reads via Canadian Northern.

For all information apply to Grand Trunk Ticket Agents, or write District Passenger Agent, Canadian Northern, Toronto,

Canadian Pacific Ry.
EMPRESSES
And other Steamships

FROM MONTREAL AND QUEBEC
Empress of Britain.....July 14th
Lake Manitoba.....July 20th
Empress of Ireland.....July 28th
Lake Champlain.....Aug. 3rd

3rd Class—Empresses, $31.25; other steamers $30.00.

Special sleeping car to the ship's side leaving Toronto at 10:30 the evening before for "Empress" sailings.

Apply to any steamship agent, or to W. McILROY, agent, Peterborough.

TORONTO SAVINGS and LOAN COMPANY

Paid up Capital - - $1,000,000.00
Reserve Fund - - - - 720,000.00

Savings Department

3½% interest paid quarterly on deposits of One Dolllar and upwards. Interest accrues from date of deposit to date of withdrawal.

Depositors are offered every facility afforded by modern methods of banking

Security Afforded Depositors

Total Assets of the Company, December 31st, 1910 - - $3,355,504.40
Total Liabilities to the Public 1,566,026.69
Surplus - - - - $1,789,477.71

Money to Loan

on City or Farm Property at lowest current rates of interest

HEAD OFFICES:
436 George St., - Peterborough
W. G. MORROW
Managing Directors

Children's Aid Society

FOR THE CARE OF NEGLECTED AND ILL-TREATED CHILDREN.

Incorporated by Act of Legislature. Information required. Information kept strictly private.

CHILDREN FOR ADOPTION
GEO. COCHRANE,
Agent and Asst Sec.
Phone 765 George St

R & O RICHELIEU & ONTARIO NAV. CO.

Low Rates Toronto to
1000 Islands and Return $12.50

Montreal and return.............$24.50
Quebec and return...............$33.50
Saguenay and return.............$46.50
Including Meals and Berth

Tourist steamers "Toronto" and "Kingston" leave Toronto 3:00 p.m. daily, connecting with steamers "Running the Rapids."

Steamer "Belleville" leaves Hamilton 12:00 noon and Toronto at 7:30 p.m. every Tuesday for Bay of Quinte, Montreal and intermediate ports.

For tickets, rates, folders and further information apply to local agents or write—
H. FOSTER CHAFFEE, A.C.P.A., Toronto, Ont.

Medical

DR. CAMERON

Has resumed practice and may be consulted as usual. No. 318 Stewart St. Hours:—1 to 3 and 7 to 8 p.m. dlm

DR. E. V. FREDERICK

M.R.C.S. (Eng.) L.R.C.P. (London) — Surgery and Diseases of Women. 402 George Street. Hours 1.30-3.30—7-8.

DR. FRANK C. NEAL

M.R.C.S., Eng., L.R.C.P., London. "Internal Medicine."
Special Attention to Diseases of Chest.
Hours: 2-4 p.m., 7-8 p.m. Phones: Bell 851, mach. 225
314 Rubidge Street.

DR. BUCHANAN

F.R.C.S., Edinb: M.R.C.S., Eng., L.R.C.P., Lon Specialist Eye, Ear, Nose and Throat. Phone 519; 169 Charlotte St. Hours—9-11 a.m., 2-4 p.m 7-8 p.m.

DR. E. A. HAMMOND

Late assistant Westminster Hospital, Brompton Hospital, National Heart Hospital, St. John's Skin Hospital, London, Eng Also of Rotunda Maternity Hospital, Dublin.
Special—Diseases of Heart, Skin and Stomach
Office—543 Water Street
Bell Phones, Office 463—House 1301

Osteopathy

DR. ASA G. WALMSLEY

Osteopathic Physician
Office over Canadian Bank of Commerce, Hunter Street entrance.
Office Hours—9 to 12 a.m., 2 to 5 p.m. Evenings by appointment. Consultation free. Bell Phone 649

Legal

RUDDY & BURNHAM

Barristers, Solicitors, Notaries, etc
Office — No. 379 Water Street, Peterborough
Money to Loan
Robt. Ruddy, K.C. J. H. Burnham, M.A.

O'CONNELL & GORDON

BARRISTERS, SOLICITORS AND NOTARIES
Hunter Street, two doors west of Post Office.
Daniel O'Connell George N. Gordon

A. E. DIXON

Barrister, Solicitor, etc.
Office corner Hunter and George Sts., Peterboro Entrance next to W. Madill's Drug Store.

R. E. WOOD

BARRISTER, SOLICITOR, Etc. Office removed from Bank of Commerce Building to 435 George street, recently occupied by E. B. Edwards. Money to Loan.

W. H. MOORE, K.C.

BARRISTER, SOLICITOR, in the Supreme Court etc Office—Hunter Street, first stairs west of Post Office. Money to Loan.

HALL, HAYES & HALL

BARRISTERS, SOLICITORS and NOTARIES PUBLIC, Hunter Street, Peterborough, next the English Church. Money to Loan at the lowest rates of interest.
E. H. D. Hall, City Solicitor.
Louis M. Hayes K.C. Basil D. Hall

HALL, MEDD & DAVIDSON

(Successors to Stratton & Hall)
BARRISTERS, SOLICITORS, Etc, Peterborough Ont. Office—Corner of Hunter and Water Sts. over Bank of Commerce.
R. R. Hall, M.P. S. T. Medd W. S. Davidson

DENNISTOUN, PECK & KERR

BARRISTERS, SOLICITORS, NOTARIES
415 Water Street, Peterborough
Mones to loan at lowest currant rates of interest Easy terms of repayment.
E. A. Peck F. D. Kerr R. M. Dennistoun

Money

BENNET & GOODWILL

BARRISTERS, SOLICITORS, Etc, 375 Water Peterborough. Telephone No. 191.
Money at Current Rates Upon Easy Terms.
J. W. Bennet E. L. Goodwill

MONEY TO LOAN

MORTGAGE LOANS ON CITY AND FARM PROPERTY at lowest current rates
DENNISTOUN, PECK & KERR
415 Water St., Peterborough

Money to Loan

at lowest current rates
— on —
FARM, TOWN OR VILLAGE PROPERTY ON EASIEST TERMS OF REPAYMENT
HALL, MEDD & DAVIDSON
Successors to Stratton & Hall
BARRISTERS Office—corner of Hunter and Water Streets over Bank of Commerce

FREE! FREE! FREE!

One Year's Scholarship

GIVEN FREE WITH EVERY

Heintzman & Co. Piano, New Scale Williams Piano, Ennis & Wormwith Piano

THE J. M. GREENE MUSIC CO. LIMITED PETERBORO'

HAVE arranged with the following leading Teachers for Fifty Scholarships to be taken during July and August.

TO EVERY PURCHASER of one of the above-named Pianos, during this limited time, THE J. M. GREENE MUSIC CO., Limited, wil give ONE FREE SCHOLARSHIP OF ONE FULL YEAR'S TUITION.

GREENE MUSIC BUILDING, CHARLOTTE ST.

GREENE MUSIC BUILDING, CHARLOTTE ST.

Free Scholarship

PRESENTED BY THE J. M. GREENE MUSIC CO., LIMITED, GREENE MUSIC BUILDING, CHARLOTTE STREET

This Scholarship Certificate will be honored by ________

and entitles ________ to ______ calendar year's tuition of

one lesson per week in ________

This Certificate is given FREE on the purchase of one ________

Piano, style ______ No. ______

THE J. M. GREENE MUSIC CO., LIMITED

per ________ Manager.

TEACHERS: PIANO—Miss L. Horner, Mrs. Greenslade, Miss A. Dorris, R. J. Devey, J. H. Renwick.
VOICE—Mrs. Greenslade, R. J. Devey, J.H. Renwick. VIOLIN—Miss J. Choate, Mr. W. Wilson.

Note: Those who secure Scholarships, and who do not live in the city may select a teacher who resides in their own district if desired

THIS IS AN OPPORTUNITY OF A LIFETIME

NEVER IN THE HISTORY OF THE PIANO INDUSTRY HAS SUCH A GENEROUS OFFER BEEN MADE TO THE PUBLIC

These FREE SCHOLARSHIPS will not last long, so DO NOT DELAY in calling at our warerooms, CHARLOTTE ST., to select your PIANO. Prices marked in plain figures on every piano and a COMPLETE STOCK to select from. CASH OR EASY PAYMENTS.

SEND FOR ILLUSTRATED CATALOGUE OF PIANOS

The J. M. Greene Music Company, Limited

GREENE MUSIC BUILDING - - CHARLOTTE ST., PETERBORO'

BRANCHES:—LINDSAY, CAMPBELLFORD.

TELEGRAPHIC BRIEFS.

Ten acres of Jackson Park at Galt has been sold to manufacturers.

George Gordon of Eugenia drank gasoline in mistake, and it killed him.

Mr. G. H. Bolton of Toronto was run into by his own automobile and injured.

The body of a murdered infant was found in a pew in St. James' Church, Montreal.

Jerome Cronk, an inmate of the House of Refuge at Belleville, was found hanging in the barn.

The coroner's jury that investigated the Ridgetown M.C.R. fatality, found that it was caused by the removal of a rail.

Contracts for the construction of the Canadian Northern Vancouver to Kamloops line have been let, and work will begin this fall.

The fire loss at Maxville will amount to $100,000. The Grand Trunk station, five box-cars and several large business establishments were burned.

The honey crop in Kent, Lambton and Essex this year is the smallest in twenty years. Climatic conditions are for the most part the cause of the shortage.

W. J. Gerald of the Inland Revenue Department has reported, regarding complaints made against the Gas company in Toronto, that the meters are correct, and the quality of the gas up to standard.

Fire of a mysterious origin last night destroyed the grand-stands at the Winnipeg Exhibition Grounds. The loss is estimated at $70,000, which is partically covered by insurance. A thousand men were put to work clearing the ground, and at noon five hundred carpenters got busy on the new structure.

Reorganizing Standard Oil.

New York, July 7.—It is reported here that within a short time plans for reorganizing the Standard Oil Co. of New Jersey will be announced. The company it is said will undergo complete disintregation and that all subsidiaries that are charged with having combined and conspired to monopolize the oil trade will operate separately. The company may be split into fifteen or twenty parts and each will operate in its own territory independent of other companies. The control, however, will continue to be the same.

No Fireworks Allowed.

Montreal, July 7.—The building inspector has been instructed to write to S. Letourneau, secretary of the Laurier demonstration committee to inform him that the use of firecrackers and other fireworks will not be permitted on the occasion of the welcome to be given the Premier, Sir Wilfrid Laurier, after returning from Great Britain. A little girl lost her eyesight through the last fireworks' display and the city had to pay heavy damages.

Drowning at Cobourg.

Cobourg, July 7.—The body of W. J. Cook, late of Peterboro, was found yesterday morning in the water east of the harbor at the foot of Division street. It is not known how the drowning occurred, as Mr. Cook was seen around town on Wednesday afternoon and up to a late hour at night. No inquest will be held. The body was sent last night to his father's home at Sterling, where interment will take place.

Beware of Ointments for Catarrh That Contain Mercury

as mercury will surely destroy the sense of smell and completely derange the whole system when entering it through the mucuous surfaces. Such articles should never be used except on prescriptions from reputable physicians, as the damage they will do is ten-fold to the good you can possibly derive from them. Hall's Catarrh Cure, manufactured by F. J. Cheney & Co., Toledo, O., contains no mercury and is taken internally, acting directly upon the blood, and mucous surfaces of the system. In buying Hall's Catarrh Cure be sure you get the genuine. It is taken internally and made in Toledo, Ohio, by F. J. Cheney & Co. Testimonials free.

Sold by Druggists. Price, 75c. per bottle.

Take Hall's Family Pills for constipation.

Vessels Destroyed Crib Work.

Sault Ste. Marie, Ont., July 7.—Siroux and Collins, who have the Government contract for crib work at the upper approach to the canal, complain of delay in operations through the cribs being destroyed by vessels downward bound. Five times this season cribs have been badly damaged, four times by American vessels and once by a Canadian.

Said Brother Stole Clothes.

Chatham, July 7.—Paul Werverner, a Belgian, came up in the County Police Court yesterday, charged with stealing clothing and other articles from Barney Kokok another Belgian. He pleaded not guilty and claimed the clothes were stolen by his brother who sold some of them to him. The case was remanded for a week.

HOT WEATHER DRINKS

Lime Juice	35c ea.
Lime Juice Cordial	30c ea.
Concentrated Lemonade	10c ea.
Grape Wine, unfermented	30c ea.
Raspberry Vinegar	30c ea.
Brandy Ginger	30c ea.
York Spring Ginger Ale	90c dz.
" " Cider	90c dz.
" " Soda Water	90c dz.

E. F. MASON, Grocer

429 George St. Telephone 78

YOUNG BUFFALO SHOULD HAVE BEEN ON THE JOB

Noble's Team on their Bad Behavior at Noon

Pandemonium reigned on George street for a few moments at noon today when the team belonging to Mr. Isaac Noble, expressman, ran from the C.P.R. station colliding with and damaging one of the National Hotel bus team and finally stopping on Simcoe street, when one of the horses landed on the sidewalk.

The team was attached to one of Noble's express wagons and was left standing at the C.P.R. station while the 11.28 train pulled out. The driver was on the end station platform and when the animals started he did not have time to catch them. The Oriental and National busses were leaving the yard and the swerving wagon struck the front wheel of the National bus and caught one horse on the hock of the left hind leg, cutting it severely. The runaways proceeded up George street and when near the corner of Charlotte and George streets, the vehicle was hit by a street car and the pole was broken. The wagon now swerved more recklessly than before and the horses turned at Simcoe street and ran on to the south pavement. One of the frightened animals fell and before the other could break away it was secured by a passerby.

The runaways were only slightly scratched, but the bus horse has a very sore leg.

The privileges you grant people soon become their rights.

LUMBER

And builders' materials of all kinds—Shingles, Scantlings, Joist and Bill Stuff—Mouldings, Casings and Base and all kinds of finish. Boxes and Box Shooks.

ALF. McDONALD ESTATE
Point St. Charles Mills

Lehigh Valley COAL

Best in the World

— July Prices —
will be as follows —:

Egg and Stove Coal $7.20 per ton
Nut Coal .... $7.45 per
Pea Coal .... $6.50 per ton
Also first-class Hardwood $6.00 per cord. Cutting & splitting extra

— For Sale by —
J. E. A. Fitzgerald
Both Phones 111

Electric Restorer for Men

Phosphonol restores every nerve in the body to its proper tension; restores vim and vitality. Premature decay and all sexual weakness averted at once. Phosphonol, will make you a new man. Price $3 a box, or two for $5. Mailed to any address. The Scobell Drug Co., St. Catharines, Ont.

PAID IN FULL

Novelized From Eugene Walter's Great Play ....

—BY—
John W. Harding

Copyright, 1908, by G. W. Dillingham Co.

His wife, with the sobering recollection of the gulf between talk and achievement, of desire and possession, was careful to build no hopes upon these fabrics of vision, though she was too wise to seek to restrain the ardor of his imagination. She did, however, take with gratitude what the gods had given, pending the bestowal of possibly greater favors. The substantial addition to their means enabled her to hire a woman who (when she felt like it) did the dirtier work of the household that had been such a tax upon her. Little toilet necessities and accessories made their appearance. Brooks, when he had made an extra good week, insisted on lavishing his additional earnings upon her. New and suitable clothing restored her self respect and the pleasure that every woman feels or should feel in making herself attractive.

Mrs. Harris and Beth could not fail to notice the change, and it had a gradual but marked effect on their attitude toward Brooks, which became more civil and cordial. Emma declined to gratify their inquisitiveness beyond admitting that Joe was "getting on." To all leading questions she returned evasive answers, one reason being that deep resentment rankled in the heart of her husband for the lofty disdain under which he had suffered for so long and that he objected emphatically to the revelation of their private affairs to anybody, even to Jimsy. Besides, as he had pointed out, it would not be to their interest for the intelligence that he was doing outside work to reach Captain Williams' ears. He would either be dropped or so much would be given to him to do that there would be no time in which to devote his energies so lucratively elsewhere. The force of this could not fail to be seen by Mrs. Brooks, and, thus placed on her guard, she was all discretion.

Soon Joe was doing so well that they decided to take a larger flat and engage a regular servant.

Another piece of luck came to Joe, so unlooked for, in form so amazingly substantial, that it almost made Emma crazy with joy.

Looking out of the window about supper time and wishing that her husband would come, she noticed a cab drive up to the door and, to her surprise, saw her husband leap out of it. He bounded up the stairs two at a time, breathless with excitement, and emptied from his pockets on to the table a heap of notes and gold. Then he seized hold of her and forcibly waltzed her around the room.

Finally he sat her, panting and bewildered, in a chair and pushed the money toward her.

"There, little woman," he gasped "that's for you, all of it—every penny of it! You know that three days ago when Jimsy started on that trip of inspection to our South American ports of call Williams went too and that they are to be gone for two or three months. Well, I'll give you a million chances and you'll never come near guessing the decent thing Williams did. He recognized my services to the company at last by promoting me to head a new exchange and collection department with a salary of $300 a month, the raise to date from six months back. Here's the six months' back pay—$1,800."

It was Emma's turn to get up and waltz when she had recovered somewhat from her astonishment.

They decided at her suggestion to celebrate their good fortune forthwith by a banquet royal for two at one of the fashionable restaurants. Hastily she donned her prettiest costume, and they set out. Never had she been so vivacious, never more charming.

"Now," she said joyfully, "you'll be able to get a dress suit, and I can have a piano."

The lack of a piano always had been cause for keen regret.

Then she began to consider how they might live more comfortably than they had been doing. Joe proposed that they should avoid the housekeeping and servant problems altogether by living in an apartment hotel. He thought this would be within their means if they furnished the apartment themselves. He did not think it would cost more than living in a flat. Emma fell in with this view with eager enthusiasm.

Investigation proved the plan a little more expensive than they had bargained for, but they had what appeared to Emma to be a fabulous sum of money on hand, and they found an apartment which so pleased them in a hotel where the arrangements appeared to be satisfactory that they decided to take it.

Then Emma, with a light heart and a full purse—which, however, did not remain long in its bulging condition—experienced for the first time the unalloyed felicity of shopping to her heart's content, and the tangible result of her peregrinations was a charmingly furnished nest, conspicuous among the objects in which was her coveted piano.

To be continued.

CARTER'S LITTLE LIVER PILLS.

CURE

Sick Headache and relieve all the troubles incident to a bilious state of the system, such as Dizziness, Nausea, Drowsiness, Distress after eating, Pain in the Side, &c. While their most remarkable success has been shown in curing

SICK

Headache, yet Carter's Little Liver Pills are equally valuable in Constipation, curing and preventing this annoying complaint, while they also correct all disorders of the stomach, stimulate the liver and regulate the bowels. Even if they only cured

HEAD

Ache they would be almost priceless to those who suffer from this distressing complaint; but fortunately their goodness does not end here, and those who once try them will find these little pills valuable in so many ways that they will not be willing to do without them. But after all sick head

ACHE

Is the bane of so many lives that here is where we make our great boast. Our pills cure it while others do not.

Carter's Little Liver Pills are very small and very easy to take. One or two pills make a dose. They are strictly vegetable and do not gripe or purge, but by their gentle action please all who use them.

CARTER MEDICINE CO., NEW YORK.

Small Pill. Small Dose. Small Price.

WILL GO TO JAIL FIRST

Rev Dr. Clifford Writes to Authorities re School Tax

London, July 6.—Dr. John Clifford the Nonconformist minister, has again refused to pay the sectarian State education tax. Dr. Clifford is at present in Canada, and he has written to the authorities saying that they can either distrain his goods or his wife, or arrange to imprison him on his return to England.

The Nonconformists protest against being taxed for the upkeep of Church schools.

Cook's Cotton Root Compound.

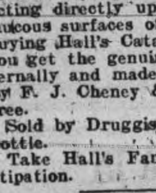

The great Uterine Tonic, and only safe effectual Monthly Regulator on which women can depend. Sold in three degrees of strength—No. 1, $1; No. 2, 10 degrees stronger, $3; No. 3, for special cases, $5 per box. Sold by all druggists, or sent prepaid on receipt of price. Free pamphlet. Address: The Cook Medicine Co., Toronto, Ont. (formerly Windsor)

W. & A. KINGDON

Painters, Paper Hangers, Gilders Glass Embossers and General House and Church Decorators

All work guaranteed and executed with despatch. Our charges are moderate and we only use the best materials.

Estimates cheerfully furnished.

Address 762 Water St. Phone 1140

Newcombe Pianos

Comparison with other Pianos only serves to emphasize the quality that makes the NEWCOMBE

Distinctive and Pre-eminent

NEWCOMBE PIANOS
Never Suffer by Comparison

LET US SHOW YOU our exclusive method of construction, which is the foundation of that pure quality of tone always found in the NEWCOMBE.

You are cordially invited to visit our Warerooms and examine our stock

TAYLOR & WOOD

Dealers in Pianos and Real Estate

390 WATER STREET, PETERBOROUGH

NUGENT'S FAMOUS FAMILY REMEDIES

Stomach and Liver Tonic to brace up the system. Dozens sold every week. **50c** a bottle.

Nugent's Dyspepsia Remedy. Nothing better for indigestion. A trial will convince you. **35c** a bottle.

Nugent's Poison Ivy Cure. Never known to fail. **25c** a bottle.

Nugent's Health Saline. A healthful summer drink. **25c a bottle**

Each and every preparation made by the Nugent Drug Co. has been tested and found to do just what it is guaranteed to do.

NUGENT DRUG CO.
886 GEORGE ST.

DESIRABLE CITY PROPERTY FOR SALE

One of the finest properties in the south end of the city, No. 105, corner Lock and Romaine streets.

One solid brick house, modern improvements, large lawn, 4 bed rooms, large kitchen ann summer kitchen.

Also new brick veneered houso on Ramaine street. All modern improvements, front and back stairs and attic, will be ready by the 1st of August.

Also two lots on Lock street and two on Romaine street close to churches and schools and street railway. This is claimed to be the fastest growing part of the city. Terms to suit purchaser.

Apply on the premises any evening afte 7 o'clock or 396 George street.

JOSEPH PICARD

— FOR COOL —

ICE CREAM SODAS AND SUNDAES

Coleman's are the best.

Fine Assortment of Baking.

Patterson's Private Stock **Chocolates**
The best and highest grade on the market.

Coleman Bros.
426 George St. Phone 335

Taking the **Artistic Merits** and **Permanency** of Photographs for granted, the next consideration is **Promptitude** — That's one of our strong points.

THE **ROY** STUDIO
140½ Hunter Street

FLAGS! FLAGS! FLAGS!

FOR DECORATION

We have them in Cotton, Wool and Silk. Any kind of flags made to order.

J. J. TURNER & SONS
The largest Flag makers in Canada. George street Peterborough, Ont.

WILL PURCHASE PUMPING ENGINE

One is Needed in Connection With Overflows

Board of Works Recommend Paving of Chamber Street

The Board of Works decided to purchase a gasoline pumping engine from the Smart Turner Co., of Hamilton, at the meeting last night. Mr. Chipman and the city engineer recommended the machine. It will cost $216.85 and will be used in connection with the work on overflows, which are being constructed. The machine will raise one hundred gallons of water a minute.

A request to install [illegible] pipe across Reid street at a depth of from three to four feet, from the Wm. Hamilton Co. was granted and the engineer will report on a request from the Bell Telephone Co. to open parts of George, Aylmer and Charlotte streets to lay conduits.

The matter of conducting a catch basin at the corner of Walton and Weller street was left with the chairman with power to act.

The engineer and chairman will act on a request for an extension of a storm drain on the east side of George street, north of Simcoe. This will stop flooding at the corner of George and Simcoe streets.

Ald. Brown suggested that a granolithic sidewalk be provided for at the Canadian General Electric Co., south of the gate house. A sidewalk, he held was very much needed.

The chairman informed the committee that gravel could not be secured from Leahy's pit in Monaghan for the purpose of gravelling Chamberlain street. Gravel from another pit, however, may be obtainable.

A petition was read from property owners, who asked that Chambers street be paved. After some discussion, the committee decided to recommend to the council that the city engineer make a report on the cost of paving the street with 2 1-2 inch asphalt block.

As to the proportion of assessment, one of 30 and 70 was recommended.

NOTICE OF CLOSING

Our three stores will be closed on Thursday afternoons during July and August. The George Matthews Co., Limited.

MISHAP TO YOUNG FARM HAND

Reginald Preece Suffering From Compound Fracture of Arm

Reginald Preece, a young farm laborer, employed by John Willan, of South Monaghan, about eleven miles from the city, fell off a load of hay Tuesday afternoon and sustained a compound frature of the right arm. He was brought to the Nicholls hospital by Mr. Willan and is being attended by Dr. Cameron.

Preece, who is 21 years of age, was bring the load of hay from the field to the barns, and the accident happened in the yard about five o'clock.

Pianos to Rent.

Pianos and organs rented from $1.00 per month up. Six months' rent allowed in case of purchase. The J. M. Greene Music Co., Limited, Charlotte street.

12th at Havelock

The 12th of July will be celebrated right royally in Havelock this year, when the official county and district walk will be held here. A large number of lodges will take part in the street parade, and speeches will be delivered by prominent speakers at the Park after the parade.

FRIDAY **The CRESSMAN Company Limited** JULY 7TH

BIG SALE OF HOSIERY SATURDAY

WATCH FOR THE GREEN PRICE CARDS

Saturday Snaps

EXTRA VALUES IN DAINTY FOOTWEAR

Sharp Clearing Prices on 2nd Floor, Saturday

Some Substantially Low Prices on Summer Garments for our Saturday Customers : *Everything displayed for easy seeing*

LONG BLACK REPP COATS $9.95

These coats have sold throughout the season at $15.00. They are a most serviceable garment for cool evenings and Fall wear. For one day only, Saturday, we will put this line on the Bargain Rack at only ... **9.95**

CHILDREN'S DRESSES 69c

Odd lines, 4 to 14 years. Were priced up to $1.50 and higher.

Saturday Snap Price **.69**

NEW WHITE DRESSES $4.50

A small shipment of new White Dresses in fine materials with trimmings of lace and embroidery, distinctly original design, has the appearance of a $10.00 dress. While they last, Saturday, only.......... **4.50**

SUPERIOR WHITE UNDERSKIRTS SATURDAY $1.89

A table of very natty White Underskirts made of fine cambric with four rows of insertion and one of lace, dust flounce, double stitched throughout. Saturday Snap Price ...., **1.89**

— 2nd Floor —

BATHING SUITS (2nd Floor) Prices: $2.95 $2.98 $3.25 $1.14 50c

$3.50 SUMMER FOOTWEAR $2.79

Black Suede, Velvet, Cravenette and Gunmetal ankle strap Pumps; the natty summer footwear for the present style demands smart, catchy lasts; military or Cuban heels. All regular $3.50 values. A Shoe Department Special of unusual value. Saturday Snap **2.79**

— 2nd Floor — SEE WINDOW

$2.50 PATENT ANKLE STRAP PUMPS $1.57

Two smart styles in Patent Ankle Strap Pumps — one line all patent with patent bow, the other with pearl bow and dull kid facing; not all sizes in each line but practically all sizes in the lot. Regular $2.50 values for a department crowder. Saturday **1.57**

— 2nd Floor — SEE WINDOW

42-INCH DRESS MULLS 19c YARD

9 pieces of our Special 42-inch mercerized finish Dress Mulls in shades of sky, pink, green, cream, grey and white. A popular and desirable material for dainty and cool summer dresses. Saturday Snap, yard **.19**

— Main Floor Right —

A BIG LEADER for SATURDAY

25c BLACK AND COLORED COTTON HOSE FOR 17c PAIR 3 PAIR FOR 49c

Supply your Hosiery needs Saturday. 22 dozen extra quality German made Cotton Hose; 3-ply heels and toes, guaranteed Hermsdorf dye. Procurable in black and colors of sky, tan, mauve, navy, green and grey; practically all sizes in each shade. The quality you would ordinarily buy at 25c. Sat. Snap

17c pair, 3 pair for 49c

— Main Floor Left — SEE WINDOW

A SPECIAL OFFERING IN OIL OPAQUE WINDOW SHADES AT 43c

An excellent Window Shading in green, cream and white. Our regular 65c shade. Size 36-inch by 72-inch; has 3-inch insertion and mounted on Hartshorn rollers. They are the genuine hand made oil opaque shades. Saturday only, each **.43**

BIG VALUE HAIR NETS, SATURDAY 25c A DOZEN

A season's supply of our own brand "Big Value" Hair Nets, Saturday, for 25c. Extra large size, perfect shape, knotted ends, all shades; a much better net than many of the regular 5c counter lines. A shipment of 50 gross passed through the customs this week. We introduce them Saturday, 12 for **.25**

— Main Floor Centre —

$1.00 LONG DIRECTOIRE CORSETS 69c

For Saturday only, a complete range of sizes of our popular "New Model" Corsets for the average figure, perfect fitting, with wide lace trimmed top and four hose supporters attached; a corset that is good value at $1.00. One day only, Saturday Snap, per pair **.69**

SEE WINDOW

LINEN FINISH ENVELOPES, 3 PKGS. 10c

An unusually low price on linen finish Envelopes for Saturday. Each package contains 25; extra quality. One day only, Sat. Snap,

3 Packages for 10c

SATURDAY LEADER FROM THE MEN'S SECTION

$1.50 AND $1.75 WHITE NEGLIGEE SHIRTS 95c

We were fortunate in procuring one of the leading shirt maker's overstock of White Negligee Shirts at a very low figure. These will be put on sale Saturday away below the regular wholesale price. Made of fine imported Madras shirting with self patterns of the newest designs; extra well made and guaranteed perfect fitting. Sizes 14½ to 17, regular value up to $1.75. Sat'day Snap **.95**

See Window (Clothing Section)

40 TABLE LINEN REMNANTS GREATLY REDUCED

About 40 ends of Bleached and Unbleached Table Linen, 2 to 3 yards in length; all qualities and widths from our regular stock (some are slightly soiled). For a quick clearing and a Special Saturday Snap we have marked them at wonderfully low prices.

BIG VALUES in READY-TO-WEAR SATURDAY

Store Opens Saturday at 8.15 — closes 9.30

See the Big Hosiery Snap **The CRESSMAN Company Limited** See the Men's $1.50 and $1.75 Negligee Shirts at 95c

ADAMS' FRIDAY AND SATURDAY SNAP

— IN —

Fine Muslin Blouses

Friday and Saturday we place on sale 10 dozen beautiful fine quality Muslin Blouses, low neck, threequarter Kimona sleeves, nicely trimmed with fine quality Irish Lace Insertion and Embroidered fronts; sizes 32 to 42. These Blouses are worth regular $1.50 and $1.75.

Friday and Saturday Your Choice for .. $1.19

Don't Miss This Blouse Snap—Friday and Saturday.

Harry Adams

NO BONANZA IN THIS CONTRACT

Mr. James Bogue Has Been up Against It

Mr. James Bogue, who has the contract for sewer work in connection with the new pumping station, has been particularly unfortunate since taking over the work from Mr. Conroy. He has encountered considerable quicksand, which has caused much extra work and in the early part of the week the negligence of an employe brought about an accident to the engine used for pumping water, and several days' work was wasted, and had to be gone over again.

MOVEMENTS FROM MADAME SHERRY

On the Program of To-nights Band Concert

For the weekly concert by the 57th band in Victoria park to-night, one of the programs which scored such a big hit at Brockville on the occasion of the visit of the Rangers and band on Dominion Day will be given. The program is made up of selections which are popular here, and the attendance at the park to-night will no doubt be unusually large. The program is:

March—Selected.
Overture—Barber of Seville.
Cornet Solo—Columbia Polka, by Sergt. Hughes.
Highland Patrol (a) Wee McGregor; (b) Kansas Twostep.
Descriptive—Forge in the Forest.
Intermezzo—Valley Flower.
Two movements from the opera Madam Sherry.
Fantasia—Russian Folk Songs, concluding with the chimes.

SUDDEN DEATH OF JOHN CHISHOLM

Former Resident of Monaghan Passed Away In Toronto

Toronto, July 6—John Chisholm, who passed away yesterday at the home of his sister, 158 Riverdale avenue, was a well-known and highly respected member of the Masonic Order, and Oddfellow's Society. He was seized with faintness after he had breakfast yesterday, laid down on a couch and expired almost immediately of heart failure, due to the excessive heat.

He was born in Monaghan, near Peterboro, 70 years ago to-day and his birthday was to have been celebrated to-day. For over twenty-years he had been a member of Stanley Lodge A.F. and A.M. of West Toronto, and a member of Beethoven Lodge, of Oddfellows, Brooklyn, for 25 years. He was a Methodist and a Liberal. Of a retiring and gentle nature he was universally respected.

Two sisters and a brother are left of the family, Robert Chisholm of Agincourt; Mrs James Boutley, of Toronto; and Mrs Joseph Mills of St. Mary's, Ont. No children of the deceased are living.

OUR BIG FOUR SATURDAY SPECIAL

35c Shaving Brush 19c
25c bottle Florida Water 15c
25c quality Elite Talc for 9c
25c Tooth Brush free with each 25c tin Rexall Tooth Powder.

McDermid & Jury Druggists, corner George and Charlotte Streets

The only time I feel really important is when on a train passing through a little train, and the train doesn't stop.

The Glad Hand

J. A Sexsmith, M.P., Jas. Thompson, M.L.A., candidate F. D. Kerr, of Peterborough, and Mr. Jas. Andrews, of Asphodel were prominent figures at the Dominion Day demonstration here on Saturday, and were busily engaged in extending the glad hand in view of the approaching elections.—Havelock Standard.

Toronto and Return $2.10

On July 15th the Grand Trunk Railway will issue tickets Peterborough to Toronto and return, good going only on 7.10 a.m. July 15th; good returning all regular trains until July 17th.

Tickets and all information from city ticket office, 334 George street.

No great harm is done, probably, when you step on a cat; but you can't help being disturbed by the incident.

FRUIT

SOMETHING NEW IN FRUIT

Delicious Florida Tomatoes and Pineapples at Moderate Prices

Also our regular cut in Oranges, Lemons, Grape Fruit and Bananas

A daily supply of Lettuce, Onions and Celery

Canned Goods: the very best brands of Tomatoes, Peas, Corn, Salmon, Sardines

MINICOLA BROS.
WHOLESALE AND RETAIL
160 Hunter St. - Both Phones 337

GO-CARTS, BABY CARRIAGES, EXPRESS WAGONS, COASTERS, HAMMOCKS

Our immense stock of these goods, for which it is well known we are headquarters, is still large, and in order to clear out everything early in the season, we will sell the balance

At Greatly Reduced Prices

This affords an opportunity that is worth looking into, whether you buy or not. The latest in **Ladies' and Gents' Hand Bags** and **Satchels**. Large stock.

B. SHORTLY Sign of the Horse, 373 George Street

GREAT CLEARANCE SALE OF BOOTS AND SHOES

We have placed all the broken lines in our entire stock on our Bargain Tables, and we've some great values in store for buyers who come at once.

Many of These Shoes Will be Sold at HALF PRICE

There are Shoes and Oxfords for men, women and children—not stocks gathered for a "Sale." But Shoes taken from our good, regular Lines. In most of the lots some sizes are missing—It may take you an extra few minutes to be fitted. We can't ask you to assume a bother unless we make it pay you.

ALL MUST GO

Our prices will make them go. Here's a golden opportunity for saving money:

Men's Patent Colt Blucher Oxfords, regular $4.00 and $4.50. Sale price.......... **$2.95**

Men's Patent Colt Blucher Boots, regular $4.00, $4.50 and $5.00. Sale price.......... **$2.95**

Men's Gun Metal Calf Blucher Oxfords, regular $4.00, and $4.50. Sale Price.......... **$2.95**

Men's Dongola and Velour Calf Blucher Boots, Regular $3.00 and $3.50. Sale Price.......... **$1.98**

Women's Dongola Blucher Oxfords, regular $2.50 and $3.00. Sale Price.......... **$1.45**

Women's Dongola Patent Kid Blucher Oxfords, regular $3.50 and 4.00. Sale Price.......... **$1.98**

Women's Dongola Kid Blucher Boots, regular $3.00 and 3.50. Sale Price.......... **$1.45**

Women's Dongola Patent Colt Blucher Boots, regular $3.50 and 4.00. Sale Price.......... **$1.98**

Misses' Dongola Kid Blucher Oxfords and Boots, regular $1.50 and 1.75. Sale Price.......... **98c**

Misses' Chocolate Blucher Boots, regular $2.00. Sale Price.......... **$1.29**

Misses' Chocolate Kid Slippers, regular $2.00. Sale Price.......... **$1.19**

Children's Dongola Kid Slippers. regular $1.25. Sale Price.......... **85c**

20% Discount off all TRUNKS, SUIT CASES, GRIPS, ETC.

Our Trunks, Suit Cases and Grips are from the very best manufacturers.

J. T. STENSON & SONS

364 GEORGE STREET

EAST CITY

COAL

And Wood Yard

MAIN OFFICE—111 Hunter Street East
Phone 96

All sizes of the best mined Coal delivered promptly to all parts of the city. Terms strictly cash.

JULY PRICE

Egg........$7.20 ton | Nut......$7.45 ton
Stove......$7.20 ton | 1-2 ton $8.70
Pea or No. 2 Nut..........$6.50

Mixed Wood, $4.50 per cord. First class Tamarac

WEIR & O'BRIEN

ARCH. WEIR JAMES O'BRIEN

Amateurs

Headquarters for all supplies for Photographers—Kodacs, Films, etc. Thoroughly up-to-date supplies—just what you need.

Lendrum's Studio

Phone 626 170 Charlotte Street

The Stoney Lake Navigation Co.

Steamers will connect at Lakefield with morning, afternoon and evening trains for all points on Lakes and return the following morning, connecting with 9:30 a.m. and 4:55 p.m. trains.

Rutherford Grimes

Bus Line for

Chemong Park

TIME TABLE

Peterborough at..........	7.00
Chemong Park..........	7.45
Peterborough, to connect with boat....	8.30
Chemong..........	9.30
Peterborough, to connect with boat....	4.00
Chemong..........	4.45
Peterborough..........	6.15
Chemong..........	7.00
Thursdays & Sat'ys leave Peterborough	1.30
Chemong..........	2.15

Tuesdays and Thursdays

Peterborough..........	7.45
Chemong..........	10.00

Saturdays

A late bus will leave Peterborough at 10.15

GARAGE

195 Simcoe Street, Peterborough

PHONE No. 841

SOMETHING ARTISTIC

It is Mr. Mendel's delight to hear his customers say there is "Something Artistic" about his photos that is peculiar to his work.

Louis Mendel

TUDIO — 374½ George Street, East Side
The only Studio on George St.

Summer Session

Students may enter any day. Open entire year. Now is a good time to enter. Largest trainers in Canada. Graduates get best positions.

Thousands are studying at home.

Exclusive right of the "Famous Bliss Book-Keeping System" for Ontario. "Actual Business from Start to Finish."

Write for particulars.

Peterboro' Business College

GEO. SPOTTON - President

ELOPEMENT AT RICE LAKE ?

James Trebilcock is Looking for His Better Half

An Indian from Rice Lake named James Trebilcock, was in the city this morning and complained to the chief of police and also to County Magistrate Edmison, about a man of his own color whom he believed eloped yesterday with his wife. As the alleged elopement is said to have occurred in Northumberland County, no action on the part of the local authorities can be taken. It is rumored that the elopers have taken themselves in the direction of Lake Simcoe, where they will be amongst relatives. The deserted husband was in a very much excited state this morning. In the latter end of May he appeared in the local police court on a charge of drunkenness after having spent the winter at North Bay. He was discharged at the time and left for Roseneath, Ont.

FAIRS BIG SALE STARTS TO MORROW

Shattered Prices in All Lines for Ten Days

The Robert Fair & Co., commence their semi annual clearance sale tomorrow morning with a list of prices that are most tempting. Everything must be cleared. Some of the big bargains will be found in the firms advertisement on page eight of this issue and a visit to the store to-morrow, which will be the first of a ten days sale, cannot fail but mean a large saving to the purchaser.

THURSDAY CLOSING

Cards announcing closing of stores Thursday afternoon for sale at the Review Office Price 10 cents. Phone and they will be sent.

DROWNING OF WM. COOK IN THE LAKE AT COBOURG

Was Last Seen About Ten o'Clock at Night—Had Complained of Heat.

Cobourg, Ont., July 6.—A young man named W. J. Cook, who had only been in town a short time, was drowned at the wharf here either last night or early this morning. The body was noticed near one of the boat-houses and was recovered. His father resides near Stirling, and arrived in town tonight to take the remains home. Deceased was a moulder and has been working in Peterborough. He was noticed about the water yesterday afternoon and was last seen at ten o'clock last night at the lake. He was complaining of the heat. Coroner Elliot viewed the remains and decided that an inquest was unnecessary.

The late Wm. Cook was well known in this city and many friends and acquaintances learn with deep regret the announcement of his death in yesterday's issue of the Review. He boarded at the home of Mrs. Kate McDonald, 346 Aylmer street, and worked in the moulding shop of Adam Hall.

VISITOR HAD COSTLY DRUNK

Came Here With $25 and Landed in Cells With $12.85

Peter Hill pleaded guilty of being drunk in a public place yesterday, when the charge was read to him at police court to-day.

He told his Worship that he hailed from Sudbury and was on his way to Campbellford, Ont.

Last night he was arrested very much intoxicated and assisted to the police cells. He had about $25 early last night, but his funds this morning amounted to just $12.85, and Peter was unable to say where the balance had slipped away.

"I wasn't accustomed to drinking," was his excuse.

The magistrate ordered him to be escorted to the station and put aboard the Campbellford train.

TWENTY-OX TEAM IN CIRCUS PARADE

Young Buffalo Wild West Show Creates Very Favorable Impressions—Another Tomorrow

Little Johnnie and his "weeny" sister were on the streets early this morning, dressed in their best bibs and tuckers; their faces wearing anxious expressions and their whole beings denoted pent up excitement caused by young Buffalo and his wild and wooly westerners, his Indians and cow girls and the many unique features common to far western life, particularly in years gone by.

There were four bands in the parade, a steam calliope, dozens of Indians and scores of cow boys and cow girls. One of the unique features of the parade was the 20-ox team driven by Col. Stuart, a veteran ox-driver of the Civil War.

RIOT OF COLORS.

The parade was a veritable riot of colors, and presages a multitude of features in the wild west line that will be new to this city. It was a very large and commendable pageant.

The first performance of the young Buffalo show will take place this afternoon. Performances will also be given to-night and to-morrow afternoon and night at Dufferin Park.—Toronto News.

WHO'S COMING AND GOING

Mr. Wes Erskine is visiting in the city.

Mr William Lytle has returned from Ripley, Ont.

Miss Maysie Armstrong is spending a few days with friends at Story Lake.

Misses Myra and Iva Ingram of Lindsay are spending a week in the city.

Miss Esther McClennan of Ottawa, is spending a couple of weeks at her home here.

Miss Beatrice Blewett nurse of Grace Hospital, Toronto, is the guest of her parents.

Miss Maymie Thompson has returned from a short visit to Bowmanville and Port Hope.

Mr. Andrew Brown has returned from a nine days' visit to Toronto, Dundalk and Niagara Falls.

Fred Board has accepted a position on the press-room staff of the Belleville Intelligencer.

Miss Beatrice Starke, of the Conservatory of Music, has gone to her home in Lang for a vacation.

The Misses Edith and Clarice McClennan have gone to Ottawa, where they have accepted positions.

Ex-Mayor Rush has returned from Windsor, where he visited his son, Mr. Harry Rush, manager of the Dominion Bank.

Mr John Duff, Mrs. J. Duff and Mrs. Butterill and little son of Tweed, spent the holiday with Mrs. Larmonth, Stewart street.

Mrs. (Dr.) F. C. Neal and Master Allan leave to-morow for Kawartha Park, Clear Lake, where they will be the guests of Mrs. Neal's sister, Mrs. D. W. White, of Toronto, who is summering there.

COULD NOT TELL WHERE HE GOT IT

Lister Unable to Remember Details of Drunk

A local man who is on the black-list, was summoned to appear at police court this morning, where he pleaded guilty of being under the influence of liquor. He was fined $10.

"It is not a great crime," he said to the magistrate, when the charge was read to him.

When put in the box and asked to tell where he procured the liquor, he stated positively that he could not tell.

His worship gave him time to think over whether it would be advisable for him to tell, warning him that if he did not, the law would take its course.

SACRED HEART CHURCH SOCIAL

The Second Annual Social and Garden Party in aid of the Sacred Heart Church will be held on the Church Grounds on Thursday Evening July 13th. Admission Including Supper 25c.

A circus wagon has a rich rumble that no other wagon can successfully imitate.

NOTICE

This is the time to look over your spr ng wardrobe. Bring them to us and you will be surprised the improvement we can make in them. We clean, press and repair all outer garments worn by lady or gent.

—TWO STORES—

Geo. R. Record

78 Simcoe-st. - - - - - Phone 669
Charlotte-st. - - - - Phone 575
Machine 357

WANTED

A GOOD GENERAL SERVANT. APPLY TO Mrs. Frank Neal, 314 Rubidge St. 3t-eod

A WORD TO THOUGHTFUL HUSBANDS

This is too warm weather to keep your good wife and family sweltering in Peterborough. Why not let us locate you comfortably at Riverview Park? We have choice lots at choice prices and for 10 days we will consider your own offer on three lots only.

Let us show you our fine range of homes in Peterborough which have been listed with us at very moderate prices and on easy terms.

Let us give you prices on our Western property—city and town property as well as excellent farm lands.

Let us make you money by buying some of our Toronto property.

THE INDEPENDENT REAL ESTATE CO.

W. GALBRAITH, Local Manager

PHONE 133 RESIDENCE 548

SHOPPERS ARE QUICK TO TAKE ADVANTAGE OF GOODS WHEN OFFERED AT RIGHT PRICES.

You may have absolute confidence in every purchase made at C. B. Routley's. A few plain figures will give you an idea of what prices we will try to secure your trade with.

Crockery Section, White

White Cups & Saucers per dozen 60c
Tea Plates (6 inch) per dozen .50c
Dinner Plates, 8 inch, per dozen. 80c
Ewers Basins or Chambers....40c
Bed Pans and Urinary's, each..75c
Sick Feeding and Spit Cups....25c
Chamber Sets, 10 pieces to each set, different designs $2.00. 2.75, 3.50, 4.00. 4.25, 4.75. 5.75, 7.50, 10.00.
Combined Dinner and Tea Set $5.50 6.50. 7.50. 10.00. 12.00, 14.00, 15.00, 18.00. 25.00. 35.00, 40.00, 50.00, 60.00

Fancy China

made in Austria, France, Ireland, England too varied too advertise.

Glassware

In cut and plain Table Tumblers and Goblets, per dozen 35c, 40c, 50c. 60c 75c 90c $1 1.20 1.50 1.75

Wall Paper

per roll 3c, 4c, 5c, 7c, 8c, 10c, 15c, 20c, 25c, at any price up to rich German silk flocks at $4.00. Soft Burlaps suitable for boat cushions and draperies, per yard..........12c

Trunks

each $2.00, 2.50, 2.75, 3.00, 3.50, 3.75, 4.00, 5.00, 5.50, 6.25, 7,50, 8.00. 10.00.

Valises, Suit Cases and

Bags, lock and key $1.25, 1.50, 1.75, 2.00, 2.25. 2.50, 2.75, 3.00, 3.75, 4.00, 5.50, 7.00 9.00.

Window Shades

Best hand made, oil finish, complete 45c, 50c, 60c, 75c, 90, 1.00

If you trade here once you will certainly come again if price inducements and courtesy has to do with it.

Toronto 262-4 Queen W. **Routley's** Peterboro 379 George-st.

Some History About Typewriters Modern and Ancient

CHAPTER SEVEN

IN buying a typewriter the price should be the last consideration.

YOU can buy cheaper typewriters than the Underwood but if you pay less, you get less—a great deal less.

AN Underwood is worth what you pay for it—generally more. Its value depends not merely upon what it is, but what it does.

WHEN you buy an Underwood, you get more than the machine.

THERE is something which goes with the Underwood—included in every sale but not figured in the price—it is service.

IN a great many cases the time and labor saved by a specially devised Underwood system pays for the machine in a few months.

UNITED TYPEWRITER Co., LIMITED

TORONTO

and all other Canadian cities.

LETTER TO PEA AND CLOVER MEN

George Mather Writes Letter on Weed Evil.

The following letter has been sent to the growers of peas and clover in the district by George Mather, of Peterborough:

"Owing to a smaller consumption of soup peas during the past year or more and a tendency to a greater acreage grown, the trade has been demanding of the grain dealers a much higher standard of purity, with [illegible] from bugs and good [illegible] the request [illegible] standard has become so persistent that we think it advisable to call the attention thereto of the farmers who are growing peas, in the hope that they will look well after the harvesting, threshing and cleaning of their crop.

"As yet it is too early to foreshadow anything with regard to the price of white peas for this season, but to those interested we would say, have your goods well cleaned and carefully threshed.

"It is well known that the people of the world over are becoming so fastidious in their culinary requirements that anything but a first class standard meets with steady rejection. This is just as true of peas as of butter. In a word, a cleaner sample of peas is required.

The annual loss due to the occurence of pernicious weeds upon farm lands, although acknowledged in a general way, are far greater than is actually realized. Where, however, a proper course of treatment based upon an accurate knowledge of the nature of each weed is adopted, these losses can be readily lessened very appreciably.

The subject of farm weeds and their eradication is now one of burning interest to all cultivators of the soil in every part of the Dominion. This interest is shown by the many enquiries that we have had during the past season for the correct names and nature of any strange plants found in clover seed, and for advice as to the best means for controlling them.

"In the fight against noxious weeds, the first thing of importance is to know a weed when seen and to call it by its true name. Ragweed, mustard, night flowering catchfly, white cockle, bladder campion, ox-eye daisy, Canada thistle, perennial sow thistle, common plantain, ribgrass or Buckhorn, curled dock, peppergrass and green foxtail as a general list constitute the bulk of the most troublesome weeds prevalent in our clover crops. In the Maritime Provinces the ox-eye daisy is considered the most harmful of these weeds. It has not, as yet, spread to any great extent in this section; but we have observed the seed in a number of lots of clover received last winter, and we therefore assume that it is likewise getting a considerable foothold in some of our Ontario farms, which those concerned should endeavor to remedy.

"Red clover fields should be carefully watched for ragweed and foxtail, and also for ribgrass or Buckhorn and common plantain. These, though the latter may not otherwise be very harmful are probably the most dangerous weeds that we have in red clover seed, and they should be kept down at any cost.

Night flowering catchfly, mustard, white cockle and bladder campion are also very dangerous, especially in alsike, and their systematic eradication is particularly urged.

That the losses due to the presence of weeds upon cultivated land is generally understood; but there is no weed known which cannot be eradicated by constant attention. As a means of keeping farms free of weeds there are few methods of working land which give such good results as a systematic short rotation of crops with regular seeding down to grass or clover at short intervals. Generally speaking, weeds should never be allowed to ripen seed, and it would be well to remember that all kinds of them can be kept under control on land properly worked and under a short rotation of crops with the ordinary implements of the farm, used at a regular time.

As most of you are aware, the price of clover seed is now regulated to a large extent by what it contains, and the one who has good clean seed usually receives the top of the market for his production. Self interest, therefore, should be an incentive to farmers to destroy weeds, and destruction of them should not alone be confined to the fields, but also to the public highways, which are generally found in a most deplorable condition in this respect, a condition, too, that might easily be corrected with direct profit to the farmer doing so; for where everything else is equal, it often happens that one's goods are considered favorably from the appearance of his environment, and it might therefore be reasonable to say, that in exterminating the weeds on the highway in front of his farm, a man would be gaining a distinct advantage over his neighbor who is indifferent about the beautification of his surroundings. Weeds, at the best, whether in the fields or on the roadside, are conspicuous and unsightly."

PETERBORO' 1 DAY ONLY SATURDAY JULY 8

YOUNG BUFFALO WILD WEST WORLD'S WONDER SHOW

The Dreams of Others Melted Into Substance

WHOLLY UNLIKE ALL OTHERS IN ITS CLASS

UNINFLUENCED BY ANY COMBINATION OF CIRCUS INTERESTS

Peerless Rifle Shot of the World

ANNIE OAKLEY

Hundreds of Stupendous Startling Sights

An Arena Teeming With FLYING HORSES and Human Forms in Daring, Dangerous and Difficult Deeds

THRILLING RACES Oriental Horsemen

ROUGH RIDERS Cossack Equestrians

FURIOUS TARTAR CENTAURS

5 STUPENDOUS SPECTACLES 5

TYPICAL RIDERS FROM EVERY LAND

Participants by the Hundreds

IN EVERY FIELD OF AMUSEMENT ENDEAVOR

Men and Women Who Know No Failure

ANNIE OAKLEY AMBROSE MEANS CAPT. BOGARDUS

Curtis Liston Capt. O. D. Stevens Young Buffalo Fred Burns

Prairie Rose Buffalo Vernon Montana Jack Maud Burbank

Trained Buffalos Acting Bulls Educated Mules

Indians Vaqueros Cingalese Rangers

Cowboys Rurales Militiamen Cossacks

MORE FEATURES THAN ALL OTHER SHOWS COMBINED

2 SHOWS DAILY 2 At 2 and 8 P.M. | The Parade of the Century On the Public Streets 10 a.m. | DOORS OPEN AT 1 and 7 P.M.

ROUND TRIP EXCURSIONS FROM EVERYWHERE

THE ONTARIO CONSOLIDATED MINES, Limited.

AUTHORIZED CAPITAL $350,000.00 — PAR VALUE OF SHARES 25c EACH

10 acres in the richest part of Cobalt, the world's most famous Silver Field. 4 acres prospected, showing 6 well defined calcite veins. Shaft 60 feet deep and all necessary buildings on property.

Write for prospectus, maps and specia letter.

APPLICATIONS FOR STOCK FILLED IN ORDER OF RECEIPT.

FOR FURTHER PARTICULARS APPLY

MERSON & CO.

Members Standard Stock and Mining Exchange

16 KING ST. WEST, TORONTO, CANADA.

SPRIGS OF SPORT

NAPS SHUT OUT ATHLETICS FOR FIRST TIME OF SEASON

Chicago Cubs Take the Lead in the National — Toronto Had Rest.

Cleveland, July 6—Pitching faultless ball, Gregg administered a whitewash to the Athletics to-day. The Naps collected ten hits off Morgan and rapped out two off Long, who was sent in in the eighth by Connie Mack. Four hits were all the Mack men could gather off the delivery of Gregg. Gregg struck out 4, Morgan 3, and Long 1. The Athletics played a rather loose game in the field with men on bases, errors by Derrick and Thomas being responsible for two of the Naps' runs. It was the first shut out the Athletics have had this season.

BASEBALL YESTERDAY.

The Eastern League.

Newark .... 300100000—4
Jersey City .... 01001031x—6

Sacrifice hits—Gettman, Smith, Jones. Stolen bases—Dolan, Tonneman, Roach, Agler 2. Two base hits—Smith, Dolan. Home run—Abstein. Bases on balls—Off Holmes 1, off Jones 3, off Shontz 2. Struck out—By Holmes 2, by Jones 7, by Shontz [illegible]. Hit by pitcher—By Holmes 2. Passed ball — Tonneman, Butler. Hits — Off Holmes 8, off Shontz 2. First base on errors—Jersey City 3. Left on bases—Newark 11, Jersey City 12. Time—2.20. Umpires—Kerins and Hart.

Baltimore .... 21022100x—8
Providence .... 000000010—1

Two base hits—Parent 2, Schmidt, Gillespie. Three base hit—Parent. Home runs—Rath, Heitmuller. Stolen bases—Rath. Double play—Rath to Schmidt. Bases on balls—By Frock 2, by Bedient 2. Struck out—By Frock 7, by Bedient 9. Passed ball—Fitzgerald 1. Left on bases—Baltimore 9, Providence 7. First base on errors—Baltimore 1, Providence 1. [illegible] Umpires—Halligan and Wright.

Rochester ....4 1 0 0 0 0 0 0 0 0 1—6
Montreal ....2 0 0 0 0 0 0 0 2 1 0—5

Two base hits—Osborne, Foster, Nattress. Three base hits—Alperman, Simmons. Sacrifice hits—Batch, Ward, Hanford. Stolen bases—Yeager, Miller 3, Alperman, Spencer, Holly. Double plays—Ward to Spencer; Foster to Alperman. Hit by pitcher—By Holmes 1. Bases on balls—Off Holmes 3, off Burchell 3, off Burke 1. Struck out—By Holmes 5, by Burchell 3, by Burke 1. Left on bases—Rochester 6, Montreal 7. Time 2.15. Umpires—Doyle and Keenan. Attendance 788.

National League Scores.

At New York— R.H.E.
Chicago .... 000102300—6 11 1
New York .... 001000001—2 8 3

Batteries—Richie, Brown and Archer, Wiltze, Crandall and Meyers.

At Philadelphia— R.H.E.
St. Louis .... 004120510—13 14 1
Philadelphia ..... 010151001—9 8 1

Batteries—Golden, Harmon, Sallee, Steele and Bliss; Moore, Alexander, Moran and Dooin.

At Brooklyn— R.H.E.
Pittsburg .... 025010011—10 19 1
Brooklyn .... 001000000—1 5 2

Batteries—Camnitz and Simon; Bager, Ragan and Erwin.

At Boston— R.H.E.
Boston ...... 032002102001—11 16 5
Cincinnati .. 000280000002—12 18 5

Batteries—Mattern, Ferguson, Brown, Weaver and Kling; Gaspar, Fromme, Smith and McLean.

American League Scores.

At Cleveland .. 00211000x—4 12 1
Philadelphia ..... 000000000—0 4 2

Batteries—Gregg and Fisher; Morgan, Long and Thomas.

At Chicago— R.H.E.
Chicago .... 000000001—1 3 4
St. Louis .... 000001502—8 9 2

Batteries—Baker, Olmstead, Scott, Sullivan and Payne, Nelson and Stephens.

Only two games in the American League.

Canadian League.

Thursday scores: Berlin 9–5, Guelph 1–4; Hamilton 9, London 4; St. Thomas 7, Brantford 6.

MIDLAND LEAGUE SEMI-FINAL FOR TO-MORROW

Brooklin Will Meet All Saints' at Brinton Meadows

Brooklin plays All Saints' football team on the Brinton meadows at 2.30 Saturday. Brooklin comes with a lead of one goal and are a good fast team, but the blue and white boys say the one goal lead is easy to overcome and a good fast game is looked for. Remember the time, 2.30 on the Brinton meadows. Mr. Harry James, of Bowmanville, president of the Midland League, will referee. The Saints' team will be picked from the following:—Moraity, Gamble, Grogery, Robinson, James, Summonite, Edwards, Smith, Monk, Gash, Vickers, Tooley and Downes.

BASEBALL

The Midland League ball team goes to Bowmanville to-morrow.

Rahmal will twirl at Bowmanville to-morrow, with Quinlan and Cresswell on the reserve list. The remainder of the team will be the same as usual.

SHOOTING

The regular shoot of the Gun Club was held last evening, the attendance being small on account of the heat, and several members being out the city. The scores were as follows at 25 birds each—C. Gutter on, 15; C. James, 16; C. Wood, 16; C. Mills 14; S. Rush 14; C. Lech, 9. The next regular shoot will be on Thursday, July 20th.

TWO FAWNS SEEN NEAR GOLF LINKS

Pretty Denizens of the Woods Appear at Lindsay

Lindsay, July 6—This morning quite a sensation was caused in the neighborhood of the Ross Memorial Hospital when Mr. Frank Hazleton, who lives nearby, saw two fawns. They came across the golf links and passed about ten or fifteen rods from his barn. They were pursued by a couple of hounds and after leaving Mr. Hazleton's farm jumped the fence into Mr. Hardy's field going towards the Oakwood road. Nothing further has been heard of them.

A man eats first, in order that he may hurry away to his work; but a dog can wait, as he has nothing to do.

When a man throws a thing away he usually throws it where it will annoy others as much as possible.

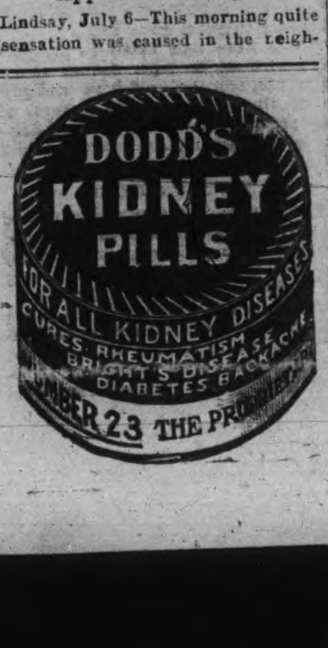

COAL! COAL!

We sell the Genuine

D. L. & W. SCRANTON COAL

which always gives satisfaction

JULY CASH PRICE

Egg and Stove ... per ton $7.20
Chestnut ... ... " 7.45
Pea ... ... " 6.50

W. SCOTT CO. Limited

Both Phones 264

BICYCLES AND BICYCLE SUNDRIES

MOTOR CYCLES

Motor Boat Supplies

Competent Repair Men at Your Service

F. J. R. MacPherson Co. LIMITED

341 Geo. St. Both Phones 386

BICYCLES

NEW AND SECOND-HAND BICYCLE TIRES AND SUPPLIES

GENERAL REPAIR WORK

MILLARD'S BICYCLE SHOP

225 Hunter St. Phone 1256

IMITATION is the most sincere form of flattery. That is why some dealers advertise various kinds of Scranton Coal. There is only one genuine—that is the

D. L. & W. SCRANTON

We sell it at the following prices for July

Stove and Egg............$7.20
Chestnut....................$7.45
Pea Coal....................$6.50
Hardwood,.....$6.00 per cord
First-class mixed wood $4.50 per cord.

Cutting and splitting extra.

R. Hicks & Co

248 MURRAY STREET

Coal Results

¶ We sell the very best quality of hard coal, as good as we know how to buy.

¶ Are you getting results from the coal you are now using? Are you sure it is good? Are you burning it the right way?

¶ There is a deal of difference in how you handle the range or furnace. Our long experience tells us that fact, and we are ready to advise any in doubt as to the best way to make use of coal as fuel.

JULY PRICES FOR COAL

Egg and Stove $7.20 per ton
Nut $7.45. No. 2 Nut $6.50 ton

THE PETERBORO FUEL & CARTAGE CO LIMITED

162 Charlotte-St. Telephones—(Bell 261 270, (Machine)—270.

134 Aylmer-St. Tel, Bell 302

We Want $5,000 In Ten Days

MONEY BACK IF THE CUSTOMER IS NOT PERFECTLY SATISFIED.

SALE COMMENCES SATURDAY, JULY 8TH

NO GOODS ON APPROVAL

In order to let the manufacturers have their money it is necessary to place this $25,000.00 stock of Men's and Boys Clothing, Gents' Furnishings, Hats and Caps, on Sale. This store will be closed Thursday and Friday in order to adjust prices, etc., and will open Saturday morning at 9 o'clock, when a large staff of sales people with a competent sales manager will be ready to attend to your needs. This sale is a bona fide slaughter of everything and the goods are all of a High Grade, all new and up to dote. You can come to this sale prepared to share in the greatest feast of bargains ever offered. We must have the money and are placing the stock at prices that will make a quick clearance.

A PARTIAL LIST OF PRICES WILL BE FOUND BELOW

LIST OF PRICES

Men's Suits

Men's Tweed Suits, best make, latest styles, high grade, regular $20.00 and $22.00 for.......$16.50
regular $18.00 for.......15.00

Men's Two-piece Suits

2 peice suits, haircloth fronts, light, cool and durable,
Suits were $12.00 and $13.00 for.......$9.50
Suits were $10.00 for.......7.75
Suits were $8.50 for.......5.75
20 Homespuns were $10.00 for.......5.60

Men's Tweed Suits

Suits all grades that were $15.00 for.......$11.50
were 12.00 and 13.00 for.......9.50
were 10.00 for.......7.75
were 8.50 for.......5.75
were 7.00 for.......4.90

Men's Rain Coats

Raincoats all styles Motor etc, Cloths Paramatta, Cravenette, Rubberised, regular $13.50 for.......$10.50
regular 10.00 for.......7.75

Men's Pants

Pants in all kinds, Outing, Flannel, Duck, Tweed and Worsted that were $5.00 for.......$3.50
that were 4.00 for.......2.75
that were 3.00 for.......2.25
that were 1.50 for.......1.20
that were 1.00 for.......85

Boys Suits

Suits in all styles, Norfolk 3 piece and Bloomer
Suits that were $5.00 for.......$3.50
Suits that were 4.50 for.......2.75
Suits that were 3.00 for.......2.25

Hats and Caps

Hats in Derby, Fedora and Crush Hats
Derby were $2.50 for.......$1.95
Derby were 2.00 for.......1.65
Fedora were 2.00 for.......1.65
Crush were 1.00 for.......85

Underwear

Balbriggan, regular 50 cents for.......35 cents
regular 40 cents for.......30 cents

Men's Shirts

Shirts all styles, fine dress, negligee, fancy, also separate soft collars and working shirts were $1.75 for $1.25
were 1.50 for 1.00
were 1.00 for .75
were .75 for .60
were .50 for .40

Neckwear

In silk and washable, all styles, reg.......25c for 15c
reg.......35c for 25c
reg.......50c for 40c
Boys Ties for 15c

Hose

Hosiery in Silk, Lisle and Cotton, reg. 50c for 35c
reg. 35c for 25c
reg. 25c for 15c

Braces

Braces regular 50c for.......35c
Braces regular 35c for.......25c
Braces regular 25c for.......15c

Space will not permit of but few of the prices which goes to show what the reductions are and will be found exactly as quoted, each article will have the original ticket also the Sale Ticket, that the customer can see for himself the exact reduction. This is an opportunity where you gain and the other fellow is the loser. Having had a very large experience in conducting sales of this kind I might say that this stock is as fine if not the finest quality and in the best condition of any I have yet handled.

LOOK FOR THE BIG BLUE SIGN ON THE FRONT

STOCK OF **J. T. C. LANG & CO.**

GEO. SHORT, Sales Manager.

409-411 George Street. Peterborough.

PLUMBING

HOT WATER, STEAM and HOT AIR HEATING

GALVANIZED IRON WORK, ROOFING and EAVETROUGHING

We are continuing this part of our business at our new premises, corner of Simcoe and Bethune Streets.

Phone 88.

ESTIMATES GIVEN ON ALL CONTRACT WORK.

Adam Hall
LIMITED

COBOURG LADY DROPPED DEAD

Was Wife of Superintendent of Steel Works

Cobourg, Ont., July 6.—Mrs. McCrudden, wife of S. J. McCrudden, superintendent of the Provincial Steel Works, fell unconscious at her residence here yesterday afternoon. Physicians were summoned but she had passed away. She had suffered from heart disease for some time. Mrs. McCrudden was 46 years of age. Mr. and Mrs. McCrudden came here from Montreal, a couple of years ago.

FOUND HANGING IN THE BARN

Inmate of House of Refuge Took His Life

Belleville, Ont., July 6. — Jerome Cronk, aged 56 years, an inmate of the County of Hastings House of Refuge, this morning ended his existency by hanging himself in the barn of the institution.

THE REVIEW OUT OF TOWN

Subscribers to the Daily Review moving to Stony Lake, Chemong Park and other points will please send change of address and papers will be forwarded. 4d

BRIGHT LETTER FROM LONDON

Miss Smith Writes Entertainingly of Seeing the King

The following is part of a most interesting letter received by friends in the city from Miss Elizabeth Smith of George street, from London, where Miss Smith was seeing the coronation sights. She tells of seeing the king riding in Hyde Park.

We have certainly started this week early. One of my cousins heard that the king rode every morning in Hyde Park, about twenty after eight, so he got up early one morning to see; it takes nearly an hour to get there. He said there were very few about at the time, as the people had not heard, so when he took off his hat as they rode past, the king raised his and bowed. Nothing would do then, but we must all go, so this (Monday) morning four of us started out, and luck was in our favor. We stood waiting in a group by ourselves; we saw the gates being opened and presently the king came by. We were only about three feet from him, and he raised his hat. After he had passed I said, now if I could see the Duke of Connaught I would be all right. I had hardly spoken, when one of my cousins said, why there he is now. I thought they were joking, but they were not, and I had a good look at him. He looks very much like the pictures one sees of King Edward, only taller, I think, and not so stout. After leaving Hyde Park we walked around to see the memorial to Queen Victoria, it is a wonderful work of art. Away up at the top is a splendid gilded figure of Britannia, you have probably seen the pictures of it. We spent the rest of the morning in Selfridge's, one of the finest west end stores, there are, and about the only one that will allow you to go all through, without having to buy something.

On Thursday afternoon we were all through the Alexandra Palace. It is like a small-sized Crystal Palace. In one part you see statues of the old-time kings and queens, showing the old style of dress. Some of them look as though they needed cleaning up a bitt. the Japanese part is fine, They have a minature village, it is a perfect model, even the people that are dotted about. They are getting everything fixed up for the coronation, the band-stand is painted white with red, white and blue lights strung nearly all over the top, it gives a very pretty effect, the grounds are lovely, so well taken care of and such beautiful flowers.

They do have odd names for places here. I notice that most of the taverns are named after kings or princes, or some royal name (it sounds bad).

On Wednesday evening early we went to Madame Tussard's, there was so much to see that it is hard to write about it. The old-time kings or at least most of them were giants. Henry VIII looked very much like a Mormon, with his six wives surrounding him. There are some new figures added lately of the late King, Queen Alexandra in her mourning robes, and a group showing King George, Queen Mary, the Duke of Connaught, Princess Victoria of Wales Princess Beatrice and Princess Royal of England, and another showing the King and Queen of Spain. What a horrid looking fiend King John was. He looks it anyway. There is a tableau, showing him signing the Magna Charta, with the nobles standing around him. They have the four leading suffragettes, rather a homely looking lot, all except Miss Pankhurst. She is not bad. They have Roosevelt and Taft, and a number of other past Presidents. We went through the Napoleon rooms where we saw a number of splendid relics, the carriage that Napoleon escaped in from the battle of Waterloo. It is in a glass case to preserve it. There are some others that are falling to pieces. We saw Napoleon's and Empress Josephine's coronation robes, they are red velvet embroidered with large black floss. There were coins, swords rifles, and a set of china that Napoleon used while on the island of St. Helene. I don't think he was so badly used if he had everything to correspond with the china. We went from there to the chamber of horrors. I had a creepy sensation when we started our tour around that part. I took care not to look at many of the heads, they were ghastly. You see Robespierre just as you go into the chamber of horrors. We saw the coiners' den, just like life the fire, the mould, everything. One man is holding the door open, listening. It is a wretched looking place. Then we saw an opium den. You can see a picture of their dreams, lonely at first, then at the last a horrid monster's head, showing a lot of ugly teeth. Then there were six different scenes of a gambler's downfall. The first one shows where he has been taken by a supposed friend to a room, where 2 men and a woman have been playing cards, they have wine glasses in their hands, and the woman is holding her hand out to the yound man to come and join them. They are dressed very fine. The next shows him with a lot of cards scattered under the table, his friend is beside him. He has lost everything. The third shows him at home, and a man come to turn him out. The fourth shows where he has just just murdered the man that is supposed to be his friend. The fifth he is being tried for the murder, and the last one shows him being led away to his execution, leaving his wife and a little girl. I did not mention Crippen being in the chamber of horrors. I did not care to see all the murderers, I prefer relics. You could not help seeing some of them as you had to walk around them to see other things. We saw the guillotine and the horrible knife that chopped off twenty thousand heads in the reign of terror. There is no end of war relics and it would almost take a whole book to describe them.

MR. GARBUT LOST TWO ANIMALS

Five Horses Taken From Burning Barn in Smith

(Lakefield, July 7.—A terrific electric storm, accompanied by a heavy downpour of rain, passed over this district on Thursday morning about six o'clock, and considerable damage was done. The barn of Mr. H. C. Garbutt, of Smith, was struck by lightning and destroyed. A fine thoroughbred Clydesdale mare and colt were burned, together with a quantity of grain, hay, implements, etc. Five horses were taken safely out of the barn, and when Mr. Sherman Garbutt went into the burning building to take the mare and colt out, he received a severe kick from the mare and in consequence was unable to take them from the building. With the assistance of neighbors the house was kept out of danger from the flames. The loss will be fairly covered by insurance. A house on Rabbitt street belonging to Mrs. P. Baptie was also struck by lightning and considerably damaged. A number of trees in the village were blown down, and the crops in the country suffered from the high wind.

"Well" the women have a habit of saying after a marriage, "she finally got him; but she didn't get much."

GRAND TRUNK RAILWAY SYSTEM

RAILWAY TIME TABLE.

	ARRIVE	DEPART
Lindsay, Orillia, Midland, Gravenhurst, North Bay, Stouffville and Toronto ...	11.34 a.m.	8.25 a.m
	9.00 p.m.	5.35 p.m
Port Hope, Toronto, London, Detroit, Chicago and west, Niagara Falls, Buffalo, Cobourg, Montreal and east	8.20 a.m.	11.40 a.m.
	12.10 p.m.	8.20 a. m.
	5 30 p.m.	9.05 p m.
Toronto, Lindsay, Stouville, Uxbridge and Markham...	10.15 p.m.	7.10 a.m.
Lindsay Local	8.15 a.m.	9.10 p.m
Hastings, Campbellford, Madoc, Belleville, Kingston, Montreal and east	8.10 a.m	8.30 a.m
	8.55 p.m	1.40 p.m
Lakefield and Stoney Lake	9.50 a.m.	8.35 a.m
	5.15 p.m.	12 26 p m
	6.40 p.m.	5.40 p.m.

CANADIAN PACIFIC RAILWAY.

GOING EAST—

11.28 a.m. for Norwood, Havelock, Ottawa, Montrea
7.47 p.m. for Indian River, Norwood, Havelock Tweed.
12.10 a.m., midnight, (Sunday's included) Ottawa, Montreal,
1.01 a.m., midnight, Ottawa, Montreal.

GOING WEST—

5.26 a.m., for Toronto, Hamilton, Brantford, New York Woodstock, London, Chatham, Detroit, Chicago, etc.
5.51 a.m. for North Toronto, West Toronto; connects with above train at West Toronto
7.42 a.m. for Cavanville, Burketon, Myrtle, Lindsay, Toronto.
4.28 p.m. for Toronto, Hamilton, Guelph, Woodstock, London, Chatham, Detroit, Chicago; also Fort William, Winnipeg and all points in Canadian Northwest.

When in trouble, you hate your friends for not helping you.

SANTAL-MIDY

Standard remedy for Gleet, Gonorrhœa and Runnings IN 48 HOURS. Cures Kidney and Bladder Troubles.

MIDY

WE SELL Anything you want
WE BUY Anything you have to sell.

JAY'S Stores

388-392 AYLMER ST. PETERBORO

Liberal-Conservative Convention

A mass meeting of delegates from the several polling sub-divisions of the West Riding of Peterborough and supporters of the party will be held in the

Conservatory Music Hall

Peterborough on

Tuesday, July 18

AT 8 O'CLOCK P.M.

For the purpose of electing officers of the Association and selecting candidates to contest the riding in the Liberal-Conservative interests at the coming Dominion and Provincial elections.

ALL SUPPORTERS OF MR. BORDEN and MR. WHITNEY ARE INVITED TO ATTEND.

JAS. KENDRY, President L.C.A.

JAS. EDGAR, Secretary L.C.A.

GOD SAVE THE KING.

Robert Fair & Co. LIMITED

Beg to Announce Their

Semi-Annual End of Season Clean-up Sale

It will prove the greatest of all feats of values of Summer Wearing Apparel, Dress Goods, Silks, Wash Goods, Millinery, Sheetings, Linens, Cottons, Pillow Casings, Shirtings, Ginghams, Carpets, Rugs and Linoleums, Hosiery, Gloves, Ribbons, Embroideries, etc. Our policy demands absolute clearance of all styles in the one season. THE REDUCTION OF PRICES IS SENSATIONAL.

This eagerly awaited **Clearance Sale Commences on Saturday Morning, July 8th,** and continues for **10 Days.** Our famous high standard of quality and guarantee of satisfaction goes with every transaction. These are only some of the bargains. Read them over carefully and come early on Saturday morning and each or any succeeding day during this great sale.

SILKS

85c Heavy Shantung Dress Silks, 27 inches wide, in tan, pink, sky, rose, Copenhagen, grey and westeria. Sale price **50c**

$1.25 Striped Shantung Dress Silks, 27 inches wide. Clearance paice **75c**

Colored Peau de Soi Silks, wear guaranteed, regular price $1.00. July clearance **50c**

Colored Japan Silks, black, white and all colors, 21 inches wide, regular price 25c. July clearance sale **19c**

Foulard Silk Dress Patterns, 42 inches wide, regular price $12.50. Sale price **$7.98**

Linenette Dress Linings, double fold, in slate, fawn and brown, regular price 12½c yard. July sale price **5c**

CLEARANCE ITEMS FROM THE LINEN DEPARTMENT

Slightly damaged Irish Satin Damask Table Cloths, ranging in size from 2x2, 2x2½, 2x3, 2x3½ yards.

$3.00 Cloths for **$2.19**
$1.50 Cloths for **$1.00**
$1.25 Cloths for **98c**
$2.25 Cloths for **$1.75**

Cloth and Napkins
$11.00 Sets for **$7.75**

Linen Tabling
65c Tabling for....**50c**

2,000 Yards Bordered Crash Towelling, 17 inches wide, regular 8c value. July clearance sale **5c**

500 Pairs Huck Towels, with damask border, fringed ends, size 18x36 inches, regular value 12½c each. July Sale, **2 for 19c**

HEMMED BED SHEETS, full bed size, 70x90 inches, 75c value. July Clarance Price.................. **59c**

18c HEMMED PILLOW CASES, made from English long cloths. 10 day sale price.................. **15c**

EXTRA HEAVY UNBLEACHED TWILL COTTON SHEETING, 72 inches wide, regular value 35c. July sale price.................. **30c**

PLAIN ENGLISH COTTON SHEETING, 72 inches wide, regular prices 30c yard. July sale price.................. **25c**

HEAVY BORDERED CRASH TOWELLING, 18 inches wide, regular value 10c. July sale price.................. **8c**

WHITE COTTON QUILTS, full bed size, $1.00 value. Sale price.................. **89c**

The price reductions for this July sale is very noticeable in the Ready-to-wear and Whitewear Departments.

ONE RACK LADIES' WASH DRESSES, of White Lawns. Ginghams, Percales and Batistes, every garment being formerly marked at from $3.50 to $5.00. Your choice for **$1.98**

FINE SCOTCH GINGHAMS and Printed Foulard Dresses, in styles down to the very minute, regular values $3.50 and $4.50. July sale price.................. **$2.48** and **$3.48**

35 LONG SILK COATS for ladies, in Taffetas, Corded Silks and Satins, Duchess newest styles, all appropriately trimmed. **1-4 to 1-3 Reductions**

$3.50 Embroidered Cream Silk Blouses. Sale price ... **$2.28**

$1.25 and $1.35 Ladies' plain tailored Linen Waists. July sale.................. **79c**

High-class Ladies' tailored pure Linen Waists, $2.50 value for **$1.50;** $4.50 values for **$2.50.**

Sweeping reductions on all our beautiful whitewear—Gowns, Drawers, Corset Covers and Skirts at price alterations ranging from 25 to 50 per cent.

Sharp reduction in Gloves, Stockings, Summer Underwear for the end of season clearance sale.

35c LADIES' LISLE COTTON 2-CLAPSE GLOVES, in black, white, navy and tan. Sale price.................. **23c**

LONG BLACK SILK GLOVES.................. **50c** pair

50c LADIES' 2-CLASP Black Taffeta Lisle Gloves. Sale price **39c**

15c LADIES' TAN and White Cotton Stockings, absolutely stainless. Sale price, 2 pair.................. **25c**

LADIES' BLACK COTTON STOCKINGS, seamless. July sale, 3 pairs.................. **25c**

LADIES' SILK-FINISHED Super Black Lisle Stockings, 50c value. July sale.................. **42c**

LADIES' WHITE RIBBED UNDERVESTS, high and low neck, with and without sleeves. 3 for.................. **25c**

LADIES WHITE LISLE FINE RIBBED UNDERVESTS, handsomely trimmed with lace around neck and sleeves, 35c value. For... **23c**

GENTLEMEN'S ALL-WOOL BLACK CASHMERE SOCKS, regnlar price 25c pair. July sale..................2 pairs **25c**

Clearance prices prevail on Summer Hats, Hat Shapes and Flowers.

OUTING AND DRESS HATS all reduced for July clearance.

LADIES' AND MISSES' TRIMMED HATS, classy models, at **$2.19, $2.48, $2.78** and **$2.98,** formerly 7.00, 8.00 and 8.50.

CHILDREN'S TRIMMED HATS at **$1.48,** formerly $3.00.

See the Flowers we will sell for **9c** per bunch, and Wings at **25c** pr.

Be early and get fiet first selection. Judge of the whole stock by this printers' ink picture, but expect to find them finer in reality than they look in type.

Kind to the Eyes

Kryptok lenses have distinctive advantages over all former near and far-sighted glasses, having no line or patch to suggest old sight or to confuse the eye. "They are truly delightful and I scarcely realize that I am wearing glasses, as my vision is perfect, both distant and reading," is the remark of one of the pleased patrons of the Optical Institute.

The OPTICAL INSTITUTE, Market Building, Peterboro

J. W. Browett, OPTOMETRIST. Graduate of Colleges of Toronto, Montreal, Detroit, Chicago, New York and Philadelphia.

MID-SUMMER SALE

of

SPRING AND SUMMER GOODS

At H. ZACKS' Ready-to-Wear Store

FOR 15 DAYS, commencing July 8th, there will be a splendid opportunity for everybody to get a summer outfit, of latest style, at nearly half price.

We are putting on this sale to clear our summer goods and reduce our stock, and in order to do this we have marked our prices so low that it will positively pay you to secure some of our bargains.

HERE ARE SOME OF OUR PRICES:

Ladies' Suits, of best quality goods, in French Panama and Broadcloth, silk or satin lined, all colors, regular up to $20, for.................. **$10.95**

Another lot of Ladies fine Suits, Regular $12, for..... **5.95**

Voile Skirts, made of all wool voile, latest style, trimmed with silk braiding, a very handsome skirt for summer wear. Regular $11. Sale price.................. **5.95**

Ladies' Separate Long Coats in Covert Cloth, blue and white checks, regular up to $15, for.................. **7.98**

Ladies' fine Dresses and Wash Suits, latest styles and colors, regular up to $10, for.......... **$2.98** and **3.98**

Ladies' Separate Long Wash Coats, regular $3, for....... **1.45**

Ladies' Underskirts—Just a few high-grade Underskirts, made of best silk moire, plain or striped, regular $6, for.................. **2.98**

Ladies' Fine Silk Waists, made in soft, washable Silk regular $3, for.......... **1.79**

Ladies' Fine Lawn Waists—a mixed lot of lawn and linen Waists, some low neck, kimona sleeves, some shirt waist effects, stiff collars and cuffs, regular $2.50, for.................. **$ 1.25**

Another lot of fine Lawn Waists, regular $1.50, for.. **89c**

One lot of Lawn Waists, good value at a dollar, special for our sale.................. **49c**

Girls sailor Suits, white trimmed with blue, regular $3, for.................. **1.69**

Men's Suits—Of fine worsteds and tweeds, regular up to $20, for.................. **11.95**

Men's Suits, nice patterns and good make, regularly sold up to $12, for......... **7.50**

Men's Rain Coats, regular $10, for.................. **6.95**

Boys Suits, regular $3.50, for **1.98**

Boy's fine worsteds, and fancy tweed Suits, with bloomer pants, regular up to $6, for.................. **3.98**

Everything we carry in stock we will sell during this 15 days sale at remarkably low prices. Call and see our bargains. You will surely save money.

H. ZACKS, READY-TO-WEAR STORE FOR MEN AND WOMEN
422 George-st. Phone 771.

GRANDSTAND OF STEEL FOR THE PETERBORO FAIR

Will Accommodate 1500—To be on Present Site

A meeting of the Fair directors was held Wednesday evening at the residence of Mr. R. H. Leary, McDonnell St where plans were discussed for the erection of an all steel, up-to-date grand stand at the Peterboro Exhibition grounds, which will accomodate 1500 people.

The proposed structure will occupy the same site as the present one.. Several estimates of prices have been submitted, one offer being $9000. The directors however, hope to have one erected for a considerable lower figure.

The prize-lists for the Fall fair this year are in the hands of the printers and are expected to be ready in about two weeks.

The lease on the other grounds has been renewed for a period of five years The intention is to have two night entertainments this year, and another proposition is to go ahead with a new building if the merchants can be prevailed upon to subscribe say $100 each vailed upon to subscribe say $100 each for which they would be given floor space for exhibiting purposes..

IMPROVEMENTS AT THE GRAND

Painters and Decorators are at Work Again

The interior of the Grand Opera House is being repainted and redecorated, and the management promise something very pleasing to the patrons when the doors are thrown open for next season. Messrs. Turner certainly deserve credit for keeping their theatre up to the high standard which is always appreciated by patrons and show people alike.

It is surprising how men remember their old jokes and refuse to laugh at your new ones.

METHODISTS HAD SPLENDID TRIP

George Street Excursion Held to Idyl Wyld

One of the most enjoyable picnics so far this summer was that held yesterday to Idyl Wyld under the auspices of George street Sunday school. The patronage was very large and ideal outing weather favored the excursionists. The commodious steamer "Otonabee" carried the crowd, and the committee in charge desire to thank the officers and crew for the courtesy and care extended to them.

The steamer left the Wolfe street wharf about 8 a.m., and arrived at Idyl Wyld about noon.

After dinner a splendid program of races was run off, evoking some keen competition and plenty of amusement.

The following was the list of events and the winners:—

Primary Girls—1 Helen Lewis, 2 Ruth Srigley.

Primary Boys—1 Bruce Srigley, 2 George Dormer.

Junior Girls—1 Alice Cresswell, 2 Laura Lewis.

Junior Boys—1 E. Duggan, 2 D. Srigley.

Girls under 15—1 Hazel Outram, 2 George Elcome.

Boys under 15.—1 W. Srigley, 2 Chas. Elliott.

Three-legged race—1 W. Srigley, 2 A. Elliott.

Wheelbarrow race—1 W. Srigley and C. Elliott, 2 H. Devins and E. Duggan.

Ladies' race—1 Gladys Pentland, 2 T. Chasty.

Married ladies—1 Mrs. Lee, 2 Mrs. Srigley.

During the trip the George street Sunday school orchestra provided most enlivening and appropriate music.

The Wolfe street wharf was reached about 7.30 in the evening.

ST. JAMES' OUTING.

St. James' church Sunday school excursion was held yesterday per steamer "Stoney Lake" to Idyl Wyld and Jubilee. The time of leaving was delayed about one hour owing to rain, but the remainder of the day was ideal for the outing. A very large crowd took in the picnic. Idyl Wyld was reached about 11.30 and after dinner the boat left for Jubilee, where the sports were held. The list of events and the winners will be published to-morrow. Peterborough was reached about 8.30 after a most successful day of pleasure.

CERTAIN OF A GOOD FOOTING

Here is the opportunity to secure the very best makes of boots and shoes at remarkably attractive prices. J.T. Stenson & Sons have placed on sale broken lines of boots and shoes. These are all regular goods, but some of the sizes are missing, hence the reduction made in prices. It will be just your chance and your fit may happen to be among the sizes offered. Look at the advertisement in the Review. There's better value than can or will be offered. The reputation of the store is behind the quality, and that counts for a whole lot. Take advantage of the Stenson & Sons sale now.

SPECIAL EXCURSION

Peterborough to Lindsay per S. S. Otonabee. returning by train, Saturday, July 8th, leaves Wolfe Street Wharf at 8 a.m. calling at Burleigh Falls, Buckhorn, Bobcaygeon, Sturgeon Point, arriving in Lindsay in time for G.T.R. trains for Peterborough. Come and enjoy an 85 mile sail through the beautiful Kawartha Lakes Boat fare Peterboro to Lindsay 50c. Pet. & L. S. Nav. Co'y.

LOCAL NEWS ITEMS

Park street Sunday school excursion is being held to-day.

"Daddy" Haskill, conductor of the G.T.R. flyer, who has been ill for the past week, left this morning for the lakes, where he will spend a week recuperating.

Workmen have been engaged at the Chimes in St. John's tower to-day, making some improvements to the toning of the bells.

PETERBOROUGH TO STONEY LAKE

On Saturday July 8, the steamer Stoney Lake will leave the Wolfe Street wharf at 9 a.m. connecting with the noon train at Lakefield for the lakes. Stoney Lake Navigation Co. G. YOUNG Manager

HE DOESN'T LIKE THE INSPECTOR

Blacklister Called Him Names and Was Fined $4.60

A local liveryman was arrested yesterday afternoon charged with calling License Inspector Stewart nasty names and using profane language in the hearing of passers-by on the street. He appeared before Magistrate Dumble this morning and was assessed $4.60. What caused his wrath towards the license inspector was the fact that that official had him placed on the blacklist without his knowledge.

SIGNS OF THE TIMES

Twenty-five years ago the Canadian Pacific Railway ran its first transcontinental train. At that time the company had gross earnings of only $10,000,000, while to-day they are over $100,000,000. In that year the company possessed 372 locomotives; to-day the C.P.R. possess 1,625. Altogether there are in Canada about 4,000 locomotives supplying the needs of 25,000 miles of railroad. Over 6,000 miles of road in Canada are being built or are being surveyed, and when this is being completed, it will mean that another 1,000 locomotives will be required. It is estimated that Canada will require about 1,000 locomotives per year for the next half century, partly to replace existing stock, and partly to provide for the new mileage. The Canadian Locomotive Company's decision to double the capacity of their plant was amply justified by Canada's development and railway requirements.

KNOCK FROM TWEED

The Tweed News has the following to say about the pranks of some of the Rangers when they passed through that burg on their way to Brockville Friday night:

"The decorations at the C.P.R. tracks suffered despoilation at the hands of some of our so-called brave defenders from Peterborough. If they had only taken down the Stars and Stripes no one would have cared so much, but they proved thieves by stealing our British flags. The man who stole the flags is no patriot, only a common thief."

PERSONAL

Mr. J. H. Lanmonth, manager of the Electric Power Co., is a guest at the National.

Mr. H. T. Eager, of Toronto, is registered at the National.

Mr. J. T. Frederick, of Toronto, is at the National.

CASTORIA

For Infants and Children.

The Kind You Have Always Bought

Bears the Signature of Chas. H. Fletcher

Nearly every man lets go of a dollar with a snarl.

H. LeBRUN & CO'S

MID-SUMMER CLEARANCE SALE

Of everything in the store, at prices far below ordinary. At the extremely low prices that we quote below the good things won't last long. Dont delay. Be among the first to come.

Note These Money-Saving Items:

50c Lisle Hose for	**35c**
50c Colored Silk Hose	**40c**
25c Fancy Cotton Hose	**19c**
15c Fancy Hose	**10c**
40c Blue Balbriggan	**25c**
50c Natural " per set	**75c**
75c Print Shirts	**50c**
25c Black Balbriggan	**19c**
50c Print Shirts for	**39c**
50c Linen Hats for	**40c**
$1.50 Straw Hats for	**99c**

Men's & Young Men's SUITS

Every one must be sold. There's an immense assortment for you to choose from. At these prices you can pocket an immense saving:

$5 Men's Tweed Suits	**$3.90**
2.70 Worsted Pants for	**2.19**
1.25 Tweed Pants for	**99c**
15 Worsted Suit for	**$10.50**
22.50 Worsted Suit for	**15.50**

There are many unadvertised items that are equally as good as those mentioned here:

15c Wash Ties, 3 for	**25c**
50c Leather Belts	**40c**
25c Buster Brown Belts	**10c**
50c Natty Neckwear	**35c**
20c Hook-on Ties, 2 for	**25c**
50c Boys' Shirt Waists	**40c**
25c Wash Ties	**19c**

CITY CLOTHING STORE - Sign of the Golden Horseshoe

PROBABILITIES,
Fine and warm.

THE DAILY REVIEW

Dr. T. P. McCullough
166 Brock Street
Specialist Eye, Ear, Nose and Throat

VOL. LXIII., No. 6.
PETERBOROUGH, ONT., CANADA, SATURDAY, JULY 8, 1911
TEN CENTS PER WEEK.

KING GEORGE AND HIS CONSORT RETURNING ALONG PALL MALL, ENGLAND'S FAMOUS CLUBLAND SECTION, FOLLOWING CROWNING CEREMONY AT WESTMINSTER

THEIR MAJESTIES' RETURNING ALONG PALL MALL.

THE SEALING PACT SIGNED

Pelagic Hunting Is Prohibited in North Pacific.

Convention Makes Arrangement For the Apportionment of the Annual Proceeds of the Seal Herds and the United States Will Make an Advance Payment of $200,000 Each to Great Britain and Japan.

Washington, July 8.—By the terms of the seal treaty signed yesterday, pelagic sealing is prohibited in the seas of Behring, Okhotsk, Kamchatka and Japan.

The convention arranges for the apportionment among the signatory powers of the annual proceeds of the several seal herds in which they are interested, as follows: Thirty per cent. of the skins annually taken from the American and Russian herds respectively is divided equally between Great Britain and Japan; thirty per cent. from Japanese herds, divided equally among the United States, Great Britain and Russia and thrity per cent. from any herds which may hereafter resort to the breeding grounds under British jurisdiction in the North Pacific Ocean is to be divided equally among the United States, Russia and Japan.

In connection with this apportionment the United States will make an advance payment of $200,000 each to Great Britain and Japan. These payments are to be refunded to this country out of the proceeds of the British and Japanese share of skins taken from the American herds. "This payment," says an official statement on the subject, "is in effect merely a loan, and was necessary only because the United States reserves the right to discontinue altogether the killing of the Pribilof Island seals."

The convention also prohibits the hunting of sea otters on the high seas. The treaty will extend for fifteen years and thereafter until terminated by one year's notice by any of the powers concerned. It will now be submitted to the Governments whose representatives have signed it for ratification. Aside from ratification by the Senate it will also be necessary for Congress to pass some legislation to carry its provisions into effect.

While the official statement makes no mention of the disposition to be made of the advance payments of $200,000 each to Japan and Great Britain, it is understood the money is to be used to reimburse the owners of the vessels of those two countries heretofore engaged in pelagic sealing.

A feature is a paragraph prohbiting the importation of sealskins into the territory of any of the parties to the convention which is known as pelagic sealers. The original gray seal skin is practically worthless unless carefully tanned and dyed, which can be done to perfection only in London, so that the market for pelagic sealskins is practically destroyed by this provision.

Originally intended to provide also for the protection of plumage birds, the convention did not include that subject, owing to the lack of sufficient data as to the kind and habits of the birds. This matter is left to be deals with hereafter.

Germany Wants Slice.

Berlin, July 8.—The Russian ambassador called yesterday at the Foreign Office and had a long talk with Baron von Kiderlin Waechter, the Foreign Secretary. He had been directed by Emperor Nicholas to enquire in a friendly spirit concerning Germany's intentions in Morocco.

There has been no intimation of what Germany's pretensions will be in the eventual bargaining between the powers over Morocco. Officals here adhere to the point of view that France, first of all, should state her intentions in the premises.

There is some reason to believe, according to a well-informed and friendly diplomat, that the ultimate basis of negotiations will concern Germany's participation in railroad and industrial concessions in Morocco, and the extention of the Kamerun-Congo Railroad, while in anti-Germany diplomatic circles, the opinion is expressed that Germany first will try to secure a position in South Morocco and fall back upon a demand for railroad concessions if she should fall therein.

AN EXPLANATION FROM GERMANY?

On the Moroccean Situation—No Pledge.

Special To The Review.

London, July 8.—While lacking official confirmation, it is understood Britain has received Germany's explanation on the Moroccan situation. Germany, it is said, claims it never pledgitself disinterested in the policy of that country and would consider the dispatch of British and French warships there as an unfriendly act. The tone of the note is considered most disquieting.

Money "Tight" In West.

Winnipeg, July 8.—Because of the amount of money being put out by the banks in the west to handle the annual crop other lines of business in Western Canada are to-day hard pressed for funds.

This is the cry from all sections. Collections are reported above the average by collectors, but they are complaining of tight money.

All loans relating to real estate, even remotely, have been cut off in the west on orders from Montreal and Toronto.

In view of the heavy business this is being felt severely.

IRISH CAPITAL GREETS HIS MAJESTY WITH CHEERS

Thousands of Enthusiastic Irishmen Line the Breakwater When King and Queen and the Prince and Princess Arrive on Board the Royal Yacht—Round of State Functions Will Occupy Next Few Days.

Dublin, July 8.—The royal yacht Victoria and Albert, with King George and Queen Mary and the Prince of Wales and Princess Mary on board, anchored in Kingstown Harbor at 8 o'clock last evening. Every available point along the breakwater and on the landing stages was crowded with cheering Dublinites who, on seeing the King and the Prince of Wales on the bridge of the yacht, burst forth singing the National Anthem. The first division of the home fleet, anchored just outside the harbor, also fired salutes in honor of Their Majesties. The royal party landed this morning.

When they came ashore they were received by the Lord Lieutenant of Ireland and driven in state carriages to the castle, where they are to reside during their stay. A number of brilliant state functions are to take place in the royal residence during the next few days, including dinners, a levee, a court reception and a chapter of the Order of St. Patrick.

The old building, dating from early in the thirteenth century, is not very imposing in appearance, but it is commodious and well suited for court ceremonies.

In the presence chamber, where the court receptions will be held, stands the King's throne of gilt carved work under a canopy of rich crimson velvet beautifully ornamented with gold lace. In the ball room, known as St. Patrick's Hall, the chapters of the Order of St. Patrick always are held. In the paneled ceiling is a large allegorical painting of George III., supported by figures representing Justice and Liberty. One of the side panels is filled with a painting of St. Patrick preaching to the native Irish, and on the other side is a picture of the submission of the Celtic chieftains to Henry II.

On Sunday Their Majesties will attend service at St. Patrick's Cathedral. The present building dates from 1190 when it took the place of one which had stood on the same site for centuries. During the time of Cromwell, the protector used the cathedral as a law court.

On Monday the King wll inspect the Royal Irish Constabulary in Phoenix Park, where he will also hold a review of troops and present some of the regiments with new colors.

The weather is brilliant, and Dublin looks her best in her gala decoratons. Enthusiastic crowds are parading the streets.

Among a large party of guests at the vice-regal lodge are the Earl and Countess of Granard, the Earl and Countess of Bandon, the Earl and Countess of Carrick, the Countess of Mayo, Lord and Lady Castletown, the Earl and Countess of Rosse, Lord and Lady Castlemaine, and Lord and Lady Pirrie.

A Prize Hen Story.

Niagara Falls, Ont., July 8.—Colonel W. M. Parker vouches for a prize winner in the hot weather yarn contest. He says a setting hen belonging to him died four days ago from the intense heat. From eggs left in the nest on Thursday, four chickens were hatched by nature's heat. Yesterday five more eggs sent forth chickens into a sweltering world.

Looking Into Child's Death.

Niagar Falls, N.Y., July 8.—An enquiry is being held into the death of the adopted two and a half years old boy of Mrs. Josephine Taylor, 2,444 Allen avenue. Eighteen witnesses have been summoned before Coroner Scott. Meanwhile the woman is detained.

Dr. Frank Jones attended the child a few hours before death, finding its body a mass of bruises, and with ugly marks about the neck, indicating that it had been strangled.

According to neighbors the woman, who is young, and has been married only a short time, secured the child from a home in Buffalo a few months ago, and it is said to have been deprived of proper food, and was continually beaten because it cried.

Building New Grand Stand.

Winnipeg, July 8.—No time is being lost in the work of construction of a temporary grandstand to accommodate several thousand people at the coming exhibition. Fifteen hundred workmen were on the grounds yesterday before the embers of the fire were cool. Every lumber company in the city is rushing material to the grounds. The exhibition opens in six days.

Montreal Police Inadequate.

Montreal, July 8.—The annual report of the police department has just been completed by Chief Campeau, the chief feature of which is that, although criminality has increased considerably during the past year, there has been no corresponding augmentation of the police staff. Certain new wards in the city have no police protection whatever.

Milk Famine Threatens.

Chatham, July 8.—Chatham is threatened with a milk famine. The outlook at present has quite a serious aspect and little babies will be the greatest sufferers.

Milkmen are having a very hard time to secure enough milk to supply the actual needs of their customers, and yesterday the shortage became quite alarming.

The prospects are at present not very encouraging. Though it rained heavily in different sections around Chatham on Thursday the grass has not shown any great signs of picking up yet. The intense heat has so dried out the soil that the rain evaporated before it had a chance to do the grass any good.

Farmers state that the grass in many sections of the county is burned to a yellow crisp—so dry that it cracks under foot. Pasture fields are beginning to be as devoid of a green blade as a city pavement, and the ground beneath is as hard as stone.

If rain does not soon come to the rescue the milk famine will become quite acute.

COLLEGE EIGHT KEEP THE CUP

Oxford Defeated Jesuis College—Thames Rowing Club Won.

Special To The Review.

Henley, July 8.—Magdalen College of Oxford, retained the grand challenge cup to-day by defeating Jesuis College in eight-oared race. Thames Bowling Club defeated Trinity Hall in final for fours.

WM. SHAW IS DEAD

Drug Clerk Dies From Effects of Wounds

Cornwall, July 8.—William Shaw, the young Carp drug clerk who was shot at Bridge-End, Glengarry, last Saturday afternoon, passed away yesterday afternoon. The bullet which caused his death is believed to have been of 44-calibre and came through the back of an automobile before breaking a rib and landing in his left lung. He was motored to Lancaster and taken thence to the Cornwall General Hospital on Saturday night. All the time he retained consciousness and until yesterday morning it was believed that he would pull through. He took a bad turn, however, and passed away late in the afternoon. He was 28 years of age and a native of Scotland. He came to Canada six years ago, was employed in Dr. McGee's drug store at Carp and was highly thought of by the whole community. It is said that he was to have been married this month.

Immediately on information of his death Dr. C. J. Hamilton called for a coroner's inquest and at 8 p.m. the jury viewed the remains at the hospital. After Dr. D. O. Alguire had been given charge of the post-mortem, the inquest was adjourned till 10 a.m. on Thursday, July 13, at the Cornwall court house.

Yesterday the aged prisoner, F. D. McRae, appeared before Police Magistrate Danis, but the County Crown Attorney was not ready to go on, and Dr. Magee, to whom he had telegraphed, was not present. He objected to the form of the information, and read a note from Dr. Alguire, to the effect that the condition of the wounded man was worse yesterday morning, and that he might die within twenty-four hours.

R. A. Pringle, K.C., and J. A. Chisholm, counsel for the accused, were agreeable to a reasonable adjournment, but asked that their client be released upon bail, even to the amount of $15,000. He was an old man, held in the highest esteem in Glengarry, and was reeve of Lancaster Township.

The magistrate was not prepared to accept bail at present. He suspended judgment on this point, and adjourned the case for seven days.

AN EARTHQUAKE

Heavy Loss by Damage to Property.

Special To The Review.

London, July 8.—Despatches from Budapest say that severe earthquake shook the city to-day causing tremendous damage to property. No mention of loss of life is made.

Was Hurled Forty Feet.

Sault Ste. Marie, July 8.—Struck by a traveling crane and hurled over 40 feet to the ground, Edward Cole, an electrician, was Thursday night killed at the Merchants' Mill of the Lake Superior Corporation. Cole was repairing wires overhead.

Cause of Aylmer Dock Collapse.

Ottawa, July 8.—Investigation by Government officials of the collapse of the wharf at Aylmer, Que., Thursday night, in which one woman was drowned and several injured, reveals that the accident was due to the timbers being too light.

Honesty pays twice as well as half honesty.

"FLYING DUTCHMAN" RITCHTER COMES TO GRIEF IN TORONTO

After Two Unsuccessful Attempts to Satisfy the Crowds of Sight-seers at Hanlan's Point, Bird-Man Starts and Dashes Into the Bleachers—Only a Hundred Present—Richter Laid Up for Eight Weeks.

Toronto, July 8.—Within twelve seconds from taking his seat, Joseph Richter, known as the "Flying Dutchman" and the fearless aviator, who earned fame by his flight around the Singer Building in New York, was lying amidst the wreckage of his machine seriously injured at the stadium at Hanlan's Point yesterday.

Richter is suffering from a simple fracture of the left leg, both shin bones being broken, a skin abrasion on the left thigh and on the bridge of the nose and slight abrasions on both shins. He will not be able to fly again for eight weeks.

A better day or more favorable weather conditions could hardly have been desired. There was not a cloud in the sky and a moderate south by southeast wind was blowing across the field. About a hundred spectators were present in the stadium, and H. E. VanDeventer, manager for Richter, Alfred Shrubb, the well-known runner, and other officials were on the field at the time of the accident.

At three p.m. Richter decided that he would attempt a flight and seemed hopeful that he would be able to soar over the city and alight safely again in the centre of the field. The machine was brought from the tent at 4.15 and over a quarter of an hour was spent in oiling the motor and seeing that everything was working satisfactorily.

When he was seated the motor was once again cranked and the aviator raised his hand, when those who were holding the bi-plane let go. The machine sped along the ground at a rate of about twenty miles an hour and apparently made no attempt to rise. When the machine reached the centre of the field and had not risen an inch from the ground, the officials and a great number of the spectators feared an accident.

Fortunately Richter had the presence of mind to shut off the motor when he saw that it would be impossible for him to clear the bleachers. The machine immediately lessened speed, and Richter tried to circle, but the impetus was so great and the space so narrow, that the machine dashed against the boards.

Richter was thrown from his seat, striking his head against the wires of the bi-plane, and was then hurled with great force into the seat, breaking the shin-bones of his left leg. He did not lose consciousness.

Died From the Heat.

Woodstock, July 8.—A very sad death occurred at the Alexander Hospital Thursday night about midnight. Andrew Conn, an Irishman of about middle age, was working in the hay field of George Holmes, second concession of Dereham, on Wednesday morning, when he was overcome by the heat. Shortly after 11 o'clock he was taken to the hospital in a condition of unconsciousness and from that time till the time of his death he did not regain consciousness.

Mr. Conn came from Ireland only about a week ago and was with Mr. Holmes only five days. He left a letter which read: "If anything should happen to me, I have left papers regarding my affairs with Rev. A. Stephens in the manse, Warrenpoint, Ireland." Mr. Conn was an unmarried man and leaves a widowed mother in Ireland.

Deckhands Sentenced.

Kingston, July 8.—Three young men guilty of creating a disturbance on the steamer Kingston were sentenced yesterday. Harry Sullivan, the ringleader, was given four weeks in jail. Walter Hunter and Arthur Francis were each given two weeks. William Sparring was discharged.

NOT OPTIMISTIC.

Ralph Connor Sees Serious Results From Miners' Strike.

Winnipeg, July 8.—Dr. W. C. Gordon, better known as Ralph Connor, who has been sitting at various points in the Crow's-Nest district of Alberta as chairman of the conciliation committee, which has been trying to settle the strike, returned to Winnipeg yesterday and was not particularly optimistic as to the prospects. He expressed the hope, indeed, that the strike now going on would be settled before any further injury was done the people of the west. "The board of arbitration have given their decision," he said, "on which both parties can meet; but unfortunately at the present time this decision has not been accepted. I am hopeful that both sides will see the equity of this proposition we have presented them and will come to a reasonable attitude regarding it."

He went on to say that unless a settlement was reported in the near future, there was bound to be a rise in the price of coal in Manitoba, from the fact that much of the supply of Pennsylvania anthracite would be diverted from this province to Alberto. The price of this class of coal yesterday was $10.50 per ton here.

Said She Was Tired of Life.

St. Catharines, July 8.—Beamsville people accept the theory that the death of Edna Comfort and her child was murder and suicide. The girl seemed to have been a somewhat free character, and it is said she was heard to say she was tired of life. The hot weather, too, may have affected her mind, for why she should have undressed the child is a mystery.

However, the doctors who performed the autopsy are criticized for refusing to say anything as to the result of their examination, the opinion being that it would be better to set at rest stories that are going around.

Some people, however, hold to the double murder theory, strengthened in their belief by the fact that the district is now overrun with Indians and men of unknown homes, picking fruit. Crown Attorney Brennan is at Sault Ste. Marie, and High Constable Boyle is awaiting instructions.

HEARHY WELCOME GIVEN IN DUBLIN

Royal Party Cheered all Along Route.

Special to the Review.

Dublin, July 8—The King and Queen set foot on Irish soil at 10.30 this morning landing at Kingston amid the cheers from a vast crowd. The Royal party drove to Dublin Castle and received a very hearty welcome all along the route. After luncheon King George opened the Royal College of Science and visited Trinity College.

SCIATICA

EXPECTED DEATH ANY DAY

Another Case Where Life Was Saved and Health Restored by "Nerviline."

It is because he feels it his solemn duty to tell to the world his faith in Nerviline that Victor P. Hires makes the following declaration: "For three years I was in the Royal Mail service, and in all kinds of weather had to meet the night trains. Dampness, cold, and exposure brought on sciatica that affected my left side. Sometimes an attack would come on that made me powerless to work. I was so nearly a complete cripple that I had to give up my job. I was in despair, completely cast down because the money I spent on trying to get well was wasted. I was speaking to my chemist one day, and he recommended "Nerviline." I had this good liniment rubbed on several times a day, and got relief. In order to build up my general health and improve my blood I used Ferrozone, one tablet with each meal. I continued this treatment four months and was cured. I have used all kinds of liniments, and can truthfully say that Nerviline is far stronger, more penetrating, and infinitely better than anything else for relieving pain. I urge everyone with lumbago, neuralgia, rheumatism, or sciatica to use Nerviline. I know it will cure them."

CURED SIX YEARS

There isn't a more highly-esteemed citizen in Westchester than Mr. Hires. What he says can be relied upon. For six years since being cured he hasn't had a single relapse. Don't accept anything from your dealer but "Nerviline." 50 cents per bottle, trial size, 25c; sold everywhere, or The Catarrhozone Co., Kingston, Ont.

CORNS CURED IN 24 HOURS

You can painlessly remove any corn, either hard, soft, or bleeding, by applying Putnam's Corn Extractor. It never burns, leaves no scar, contains no acids; is harmless, because composed only of healing gums and balms. Fifty years in use. Cure guaranteed. Sold by all druggists, 25c bottles. Refuse substitutes.

PUTNAM'S PAINLESS CORN EXTRACTOR

The Daily Review

SATURDAY, JULY 8, 1911.

UNION LABEL

THE POLITICAL SITUATION

With Sir Wilfrid Laurier on his way across the briny deep, and Mr. Borden closing his western tour, the political scene will again shortly shift to Ottawa. Parliament is due to re-assemble after the adjournment, on July 18, and if what is believed to be the intention of the leaders comes to pass, the members of the house will be soon engaged in a death struggle over reciprocity.

Mr. Borden has given plain intimation in the west that if it does not get the representation it desires, under redistribution, it will be the fault of the government, not his fault. He wants to force an election on reciprocity, believing that he has the great majority of the thinking people of the country behind him, but he also wants to do justice through having a proper redistribution.

It has been declared with considerable confidence that the government will delay the redistribution bill, and discussion, to give reciprocity the right of way, and if the opposition chooses to fight to the finish on reciprocity, it will be blamed as the cause for no redistribution before the expected election. Mr. Borden, however, forced Sir Wilfrid Laurier to go to the conference, outwitting the wily premier, and the struggle that will most assuredly ensue when parliament meets, will be complicated by several considerations not yet on the bulletin boards.

Mr. Borden's western tour has been a great and agreeable surprise to the opponents of the give-away-Canada policy. He has plenty of pro-reciprocity sentiment among sections of the farmers, but Mr. Borden also found that the westerners were open to conviction, and that many of them were opposed. In all the industrial and commercial centres, he found unequivocal opposition to reciprocity. His most strenuous trip over thousands of miles of territory has had a profoundly educative effect on the west, which to a man declares its admiration for his plain spoken and outright attitude on public questions.

If the reciprocity bill does not pass the U.S. senate when it is still under consideration by the Canadian parliament, Sir Wilfrid Laurier will be in a dilemma. He will be forced to be a willing and consenting party to delay—being as much an obstructor himself as anyone—for his policy has been not to press passage while the bill is still unratified in the United States. Whether he will consent to delay, to watch proceedings at the capitol, is problematical, but he has hitherto pursued this course.

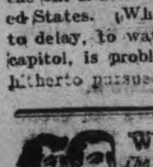

Wood's Phosphodine, *The Great English Remedy.* Tones and invigorates the whole nervous system, makes new Blood in old Veins. *Cures Nervous Debility, Mental and Brain Worry, Despondency, Sexual Weakness, Emissions, Spermatorrhœa, and Effects of Abuse or Excesses.* Price $1 per box, six for $5. One will please, six will cure. Sold by all druggists or mailed in plain pkg. on receipt of price. *New pamphlet mailed free.* The Wood Medicine Co. Toronto, Ont. *(formerly Windsor)*

SUNDAY STREET CARS

The street car company of Kingston has determined to provide a Sunday car service, in response to the demand of the citizens by conveyance to Lake Ontario park, and will put on the service in spite of the threats of the Lord's Day Alliance to take action.

The franchise of the company calls for a service to the public, and the company holds that if the public wants Sunday cars, it is entitled to have them, Lord's Day Alliance, or no Lord's Day Alliance.

The question of Sunday street cars in the lesser cities is a vexing one, because in some places they are not needed by the people for conveyance purposes. There does not seem to be particular need for street cars in Peterborough on Sunday, though no doubt they would be a considerable convenience. But until the public demands street cars on Sunday, it is just as well to have them kept inside the barns. When the public does want them, the Lord's Day Alliance should not be permitted to stand in the way, blocking the wishes of the great majority of the people. The Lord's Day Alliance needs sitting on occasionally as well as other bodies of would-be reformers.

It is accepted that there should be Sunday street cars in places like Toronto, Hamilton, Ottawa, or places where distances are too long for ordinary comfort in walking. In Kingston many people want to go to the park, which is about two miles out, for a Sunday afternoon, to avoid the heat. The street railway company is perfectly right in desiring to give the people the service in this case.

FREE TRADE BENEFITS

While the old question of free trade and protection will probably be debated anew a century hence, we are concerned in how the two fiscal policies work out in present day practice. Many men are theoretical free traders, but in trade and tariffs, as in everything else, circumstances alter cases, an these men in Canada are staunch protectionists.

Mr. Borden in speaking at Brandon dealt with the question of free trade. He demonstrated the fallacy of the proposition, that free trade "as they have it in Britain" would be a relief from the taxing under a tariff, because even in Britain there is no such thing as a "free breakfast-table." In Britain, though it is nominally a free trade country, and the revenue from levies on imports and exports are correspondingly less than in a country obtaining its general revenue from a tariff, other taxes more than make up the total. The government has to have a certain amount of money to carry on the work of the country. It can either get the money from customs taxes, or indirectly, or from direct and specific taxes. Canada has in a moderate protective system the best fiscal policy to be designed for her particular needs. For instance, if Canadians had to pay taxes to a central government—as Mr. Borden told of at Brandon—as the British people pay, they would speedily convert the scattered band of free traders into common-sense protectionists. Mr. Borden's remarks are most interesting He said:

The people of Great Britain last year paid more than £160,000,000 in income taxes. There are taxes on dwelling houses, carriages, horses, guns, motor cars and many other articles. The tax on a four-wheeled carriage is $10. The annual license for motor cars is from $15 to $210, according to horsepower. There is a tax of $3.75 for every male servant. There are stamp taxes on every bill of exchange, every policy of insurance, every draft, receipt, cheque, deed, mortgage and bill of lading and on numerous other documents. The stamp taxes paid by the people of Great Britain last year amounted to nearly $40,000,000. In addition to the above there are heavy municipal and local rates which are a distinct charge. To give up twenty per cent. of the increased value of land upon every sale or transfer would impress upon the Canadian people an abiding realization of the fact that the public revenues do undoubtedly come out of the pockets of the people. There are those in this country who advocate free trade without realizing that a large public revenue is a necessity in Canada. We cannot build National Transcontinental and Hudson Bay railways or construct Georgian Bay canals and other great public undertakings without taxation in Canada but their own—possible addition of a few measly dollars to their own pockets per year. Some of the grain-growers—luckily they are mighty few—are about as selfish and narrow in their conceptions as men possibly could be.

The counsels of saner minds are expected to govern in Hull if the Orange parade comes off. That is good news. The best way for those who do not like the celebration of the Glorious Twelfth—which is without any real significance in a political or religious way now—is to ignore it. The Orangemen have the right to honor the day that to them calls for a celebration, just as Irishmen celebrate St. Patrick's day, or Englishmen St. George's day.

EDITORIAL NOTES

The powers seem to regard Morocco as the last national watermelon there is. The knives for the slicing up process are unusually sharp.

Andrew Carnegie says that one of the worries of his life is receiving begging letters. Another of Andrew's worries seems to be lest they might have some effect.

One hundred stenographers and women clerks in a Washington building purpose giving a bathing suit roof garden party the next time it rains. This is woman's way of dissipating after a hot spell—getting wet on the outside. But man—

The Borden tour has disclosed one thing: many western wheat growers have absolutely not the slightest regard for anything or anybody's wel-

LACK OF EXERCISE

Brings on Troubles which are Best Corrected by Dr. Morse's Indian Root Pills

Sedentary Habits Develop Constipation

Man was intended to live an active, outdoor life, and his digestive system was modelled accordingly. Indoor work with hands or head, long hours sitting or standing still, especially in air that's none too good, slow down the healthy activities of stomach, liver, kidneys and the millions of tiny skin glands.

Constipation, headaches, indigestion, biliousness, rheumatism and similar troubles follow.

Then the worth of that good old reliable family medicine, *Dr. Morse's Indian Root Pills*, is appreciated. Though it has been in use for over half a century, modern science has not been able to devise a safer or better cleanser for the whole system.

Dr. Morse's Indian Root Pills are largely vegetable in composition, free from any harmful drug, and mild yet most effective in their action. They are "Mother's standby" in hundreds of homes because they nip in the bud so many of the common ailments.

Made since 1857 by W. H. Comstock Co., Limited, Brockville, Ont., and sold everywhere at 25c. a box. 30

Beware of Ointments for Catarrh That Contain Mercury

as mercury will surely destroy the sense of smell and completely derange the whole system when entering it through the mucuous surfaces. Such articles should never be used except on prescriptions from reputable physicians, as the damage they will do is ten-fold to the good you can possibly derive from them. Hall's Catarrh Cure, manufactured by F. J. Cheney & Co., Toledo, O., contains no mercury and is taken internally, acting directly upon the blood, and mucous surfaces of the system. In buying Hall's Catarrh Cure be sure you get the genuine. It is taken internally and made in Toledo, Ohio, by F. J. Cheney & Co. Testimonials free.

Sold by Druggists. Price, 75c. per bottle.

Take Hall's Family Pills for constipation.

May Knight Women.

In olden days they were not so chary of recognizing feminine services. The abbesses of great nunneries used to be "knighted" and even now there is a charming young French woman, who, though, unmarried, is a countess in her own right by reason of being the Chanoinesse of a religious order.

At present in England there is something anomalous in the fact that man takes all the titles, stars, and ribands, as well as place, power, and money, and allows the women folk to toil all their lives at inferior salaries and with no hope even of those ornamental rewards, such as coronets and orders, to which human nature is so persistently attached.

It has been whispered, though, that the two ladies who have been elected Mayors of English towns, will be knighted during this coronation year, precisely as their masculine compeers will receive this honor at the hands of King George.

The idea should be persistently dwelt on, as the circulation of such a rumor may lead to the foundation of some order—with a title attached—which can be bestowed on eminent women, whether married, single or widows.

May Need Special Election.

Niagara Falls, Ont., July 7.—City Solicitor McBurney goes to Toronto to-day to interview Master in Chambers Cartwright on the Homan case, the latter having been recently unseated from the council. McBurney will endeavor to ascertain whether or not it will be necessary to hold a special election to fill the vacancy on the aldermanic board.

Two Fingers Crushed.

Chatham, July 7.—A. McCormick, up the creek at Harwich, met with a serious accident yesterday morning. He was aiding in the removal of a barn when his hand got caught in a pulley. Before he could release it two fingers of his left hand were crushed to a pulp. He was brought to the city, where he was given surgical attention.

Will Be Extradited.

Niagara Falls, Ont., July 7.—Arrangements are being made to bring Antonio Vescio, wanted in Winnipeg for murdering a fellow-countryman on Oct. 30, 1910 back to Canada. Pending completion of arrangements he is held in Buffalo. The Canadian Government offered $500 reward for his arrest.

REVIEW WANT ADVTS.

The Review want advertisements are read by thousands, for people want what they want when they want it.

If you need help,—Servants hands, or workmen try the Review want ad columns.

If you have anything to sell, from a pickaxe to an Auto, use the Review want ad columns.

If you have lost anything try a want ad in the Review and almost certainly you will recover the lost article. If you want an owner for anything found a Review want ad will bring the owner to light.

One Cent Per Word

Advertisements under this head 1c per word

Advertisers, if they prefer, may use as many as 25 words at the rate of 25c for one insertion, 38c for two insertions, and 50c for three insertions.

RATES

10 Words—1 TIME 10 Cents
25 Words—1 TIME, 25 Cents
25 Words—2 TIMES, 38 Cents
25 Words—3 TIMES, 50 Cents
25 Words—6 TIMES, 75 Cents

LOCALS (Reading Type) 48 cts per inch (4 cents per line.)

LOCALS in Dark Type 60c per inch (5 cents per line.)

Wanted

WANTED

EXPERT LADY STENOGRAPHER WANTED immediately, willing to assist with other office work. State experience, salary, references and when available first letter. E. D. Smith, Winona, Ont. 3d

GIRLS WANTED

APPLY TO CANADIAN GENERAL ELECTRIC Company, 6d

PRIVATE SALE

PRIVATE SALE OF HOUSEHOLD FURNITURE, commencing to-night at 110 Dublin street. 3d

WANTED

GIRLS AT THE QUAKER OATS COMPANY dtf

WANTED

FOREMAN BRICKLAYER, ALSO BRICKLAYERS. Apply—Clark & Monds, Auburn Power Co., Peterborough.

WANTED

GIRLS FOR LAMP DEPARTMENT. APPLY at the gate house, Can. Gen. Electric Co. 6d

For Sale or To Rent

OFFICES TO RENT

NEAR POST OFFICE, HEATED AND WITH good vault. Dennistoun, Peck & Kerr.

FOR SALE CHEAP

ONE FIRST-CLASS GASOLINE LAUNCH, IN complete running order. One first-class New Hull already for engine. One four horse power Steam Engine. One Moving Picture Machine. One good Singer Sewing Machine. Apply to J. J. Turner & Sons, George Street, Peterborough, Ont.

FOR SALE—$3000—FOR SALE

FOR SALE AT THE PRICE OF $3,000—THAT Eligible Residence, No. 147 Hunter St., East. Brick, steam heated, modern conveniences, seven bedrooms, fixed basins and taps in bed rooms, billiard room in basement. Ten minutes walk from post office. Apply to Mr. E. A. Peck, Peterborough

FOR SALE

Iron Pipes for water and steam, Posts, Belting Pulleys, Shafting, Chains, Iron and Wood Pulleys, Steal Beams, Rails, Wire Fencing new and slightly used. Very cheap. Send for Catalogue, and state what you need.

The Imperial Waste & Metal Co.
7 Queen Street - MONTREAL

LUMBER

And builders' materials of all kinds—Shingles, Scantlings, Joist and Bill Stuff—Mouldings, Casings and Base and all kinds of finish. Boxes and Box Shooks.

ALF. McDONALD ESTATE
Point St. Charles Mills

PLUMBING

HOT WATER, STEAM and HOT AIR HEATING

GALVANIZED IRON WORK, ROOFING and EAVETROUGHING

We are continuing this part of our business at our new premises, corner of Simcoe and Bethune Streets. Phone 88.

ESTIMATES GIVEN ON ALL CONTRACT WORK.

Adam Hall
LIMITED

GRAND TRUNK RAILWAY SYSTEM

THROUGH TOURIST PULLMAN SLEEPERS

—TO—

WINNIPEG AND EDMONTON

From Toronto 11 p.m.
July 11th and 25th
August 8th, via Chicago, St Paul and Minneapolis.
VERY LOW RATES
Winnipeg Exhibition Dates, July 12th-22nd

THE POPULAR ROUTE

—TO—

Muskoka Lakes, Lake of Bays, Temagami, Algonquin Park, Georgian Bay, Kawartha Lakes, Maganetawan River, French River, etc.

Low round trip tourist rates. Convenient train service.

City Ticket Office 334 George Street.
B. A. Rose, City Passenger Agent.

CANADIAN PACIFIC

Next Homeseekers Excursion

— TO —

WESTERN CANADA

Tuesday, July 11th

BRINTON CARPET CO. EMPLOYEES EXCURSION

Saturday, July 15th

Toronto & Return $2.10 Niagara Falls and Return.. $2.70

Tickets good going only on special train leaving Peterborough at 6.30 a.m. Good returning on special train leaving Toronto at 11.30 p.m. July 15th or any regular train July 15th, 16th, 17th. Secure tickets early.

W. McILROY, Agent.

CANADIAN NORTHERN

REDUCED FARES

TO THE BEST NEW LINE IN THE LAST BEST WEST

By the Canadian Northern route, the most interesting way to the Western Provinces.

HOMESEEKERS and SETTLERS RATES

See that your ticket reads via Canadian Northern.

For all information apply to Grand Trunk Ticket Agents, or write District Passenger Agent, Canadian Northern, Toronto,

Canadian Pacific Ry.

EMPRESSES

And other Steamships

FROM MONTREAL AND QUEBEC

Empress of Britain.. July 14th
Lake Manitoba.......... July 20th
Empress of Ireland .. July 28th
Lake Champlain .... Aug. 3rd

3rd Class—Empresses, $31.25; other steamers $30.00.

Special sleeping car to the ship's side leaving Toronto at 10:30 the evening before for "Empress" sailings.

Apply to any steamship agent, or to W. McILROY, agent, Peterborough.

TORONTO SAVINGS and LOAN COMPANY

Paid up Capital - - $1,000,000.00
Reserve Fund - - - - 720,000.00

Savings Department

3½% interest paid quarterly on deposits of One Dolllar and upwards. Interest accrues from date of deposit to date of withdrawal.

Depositors are offered every facility afforded by modern methods of banking

Security Afforded Depositors

Total Assets of the Company, December 31st, 1910 - - $3,355,504.40
Total Liabilities to the Public 1,566,026.69
Surplus - - - - $1,789,477.71

Money to Loan

on City or Farm Property at lowest current rates of interest

HEAD OFFICES:
436 George St., - Peterborough
W. G. MORROW
Managing Directors

Children's Aid Society

FOR THE CARE OF NEGLECTED AND ILL-TREATED CHILDREN.

Incorporated by Act of Legislature. Information required. Information kept strictly private.

CHILDREN FOR ADOPTION
GEO. COCHRANE,
Agent and Asst Sec.
Phone 765 George St

R & O RICHELIEU ONTARIO NAV. CO.

Low Rates Toronto to

1000 Islands and Return $12.50

Montreal and return.............. $24.50
Quebec and return................ $33.50
Saguenay and return.............. $46.50
Including Meals and Berth

Tourist steamers "Toronto" and "Kingston" leave Toronto 3:00 p.m. daily, connecting with steamers "Running the Rapids."

Steamer "Belleville" leaves Hamilton 12:00 noon and Toronto at 7:30 p.m. every Tuesday for Bay of Quinte, Montreal and intermediate ports.

For tickets, rates, folders and further information apply to local agents or write—

H. FOSTER CHAFFEE, A.C.P.A., Toronto, Ont.

Medical

DR. CAMERON

Has resumed practice and may be consulted as usual. No. 318 Stewart St. Hours:—1 to 3 and 7 to 8 p.m. dlm

DR. E. V. FREDERICK

M.R.C.S. (Eng.) L.R.C.P. (London)—Surgery and Diseases of Women. 402 George Street. Hours 1.30-3.30—7-8.

DR. FRANK C. NEAL

M.R.C.S., Eng., L.R.C.P., London. "Internal Medicine." Special Attention to Diseases of Chest. Hours: 2-4 p.m., 7-8 p.m. Phones: Bell 851, mach. 225. 314 Rubidge Street.

DR. BUCHANAN

F.R.C.S., Edinb: M.R.C.S., Eng., L.R.C.P., Lon Specialist Eye, Ear, Nose and Throat. Phone 519; 169 Charlotte St. Hours—9-11 a.m., 2-4 p.m 7-8 p.m.

DR. E. A. HAMMOND

Late assistant Westminster Hospital, Brompton Hospital, National Heart Hospital, St. John's Skin Hospital, London, Eng. Also of Rotunda Maternity Hospital, Dublin.

Special—Diseases of Heart, Skin and Stomach
Office—543 Water Street
Bell Phones, Office 463—House 1301

Osteopathy

DR. ASA G. WALMSLEY

Osteopathic Physician
Office over Canadian Bank of Commerce, Hunter Street entrance.
Office Hours—9 to 12 a.m., 2 to 5 p.m. Evenings by appointment. Consultation free. Bell Phone 649

Legal

RUDDY & BURNHAM

Barristers, Solicitors, Notaries, etc
Office—No. 379 Water Street, Peterborough
Money to Loan
Robt. Ruddy, K.C. J. H. Burnham, M.A.

O'CONNELL & GORDON

BARRISTERS, SOLICITORS AND NOTARIES
Hunter Street, two doors west of Post Office.
Daniel O'Connell George N. Gordon

A. E. DIXON

Barrister, Solicitor, etc.
Office corner Hunter and George Sts., Peterboro
Entrance next to W. Madill's Drug Store.

R. E. WOOD

BARRISTER, SOLICITOR, Etc. Office removed from Bank of Commerce Building to 435 George street, recently occupied by E. B. Edwards. Money to Loan.

W. H. MOORE, K.C.

BARRISTER, SOLICITOR, in the Supreme Court etc Office—Hunter Street, first stairs west of Post Office. Money to Loan.

HALL, HAYES & HALL

BARRISTERS, SOLICITORS and NOTARIES PUBLIC, Hunter Street, Peterborough, next the English Church. Money to Loan at the lowest rates of interest.
E. H. D. Hall, City Solicitor.
Louis M. Hayes K.C. Basil D. Hall

HALL, MEDD & DAVIDSON

(Successors to Stratton & Hall)
BARRISTERS, SOLICITORS, Etc., Peterborough Ont. Office—Corner of Hunter and Water Sts. over Bank of Commerce.
R. R. Hall, M.P. S. T. Medd W. S. Davidson

DENNISTOUN, PECK & KERR

BARRISTERS, SOLICITORS, NOTARIES
415 Water Street, Peterborough
Money to loan at lowest current rates of interest. Easy terms of repayment.
E. A. Peck F. D. Kerr R. M. Dennistoun

Money

BENNET & GOODWILL

BARRISTERS, SOLICITORS, Etc., 375 Water St., Peterborough. Telephone No. 191.
Money at Current Rates Upon Easy Terms.
J. W. Bennet E. L. Goodwill

MONEY TO LOAN

MORTGAGE LOANS ON CITY AND FARM PROPERTY at lowest current rates
DENNISTOUN, PECK & KERR
415 Water St., Peterborough

Money to Loan

at lowest current rates
— on —
FARM, TOWN OR VILLAGE PROPERTY ON EASIEST TERMS OF REPAYMENT
HALL, MEDD & DAVIDSON
Successors to Stratton & Hall
BARRISTERS, Office—corner of Hunter and Water Streets over Bank of Commerce

Children Cry for Fletcher's

CASTORIA

The Kind You Have Always Bought, and which has been in use for over 30 years, has borne the signature of Chas. H. Fletcher and has been made under his personal supervision since its infancy. Allow no one to deceive you in this. All Counterfeits, Imitations and "Just-as-good" are but Experiments that trifle with and endanger the health of Infants and Children—Experience against Experiment.

What is CASTORIA

Castoria is a harmless substitute for Castor Oil, Paregoric, Drops and Soothing Syrups. It is Pleasant. It contains neither Opium, Morphine nor other Narcotic substance. Its age is its guarantee. It destroys Worms and allays Feverishness. It cures Diarrhœa and Wind Colic. It relieves Teething Troubles, cures Constipation and Flatulency. It assimilates the Food, regulates the Stomach and Bowels, giving healthy and natural sleep. The Children's Panacea—The Mother's Friend.

GENUINE CASTORIA ALWAYS

Bears the Signature of

Chas. H. Fletcher

The Kind You Have Always Bought

In Use For Over 30 Years

THE CENTAUR COMPANY, 77 MURRAY STREET, NEW YORK CITY.

PAID IN FULL

Novelized From Eugene Walter's Great Play . . . .

—BY—

John W. Harding

Copyright, 1908, by G. W. Dillingham Co.

CHAPTER IX.

At the end of the first month passed in their new home Mrs. Brooks' joy in the sudden and great change in her husband's fortunes in the steamship company remained undiminished. Her mother Mrs. Harris, had come to look upon him with great respect and to be rather proud of her son-in-law, who had belied her dire prognostications and upset all her firmly rooted ideas and convictions by rising in the world.

As to Brooks himself, the exuberance of his optimism had worn off considerably. He did not share to any extent in the light heartedness of his wife, who diffused happiness and rippled it in joyous music on the piano and in songs that had smoothed out the creases of care on her father's brow when she sang to him in the days of her girlhood. He had become more and more thoughtful, with lapses at unexpected times into absentmindedness. Moreover, of late, symptoms of his former ill humor and nervous irritability had reappeared.

"Goodness, Emma, one would hardly know you!" exclaimed Beth to her one evening after dinner, to which Mrs. Brooks had invited her mother and sister. "Your dress is a dream, and at table you were positively radiant."

She had followed Emma into her bedroom and was gazing in admiration at her sparkling eyes and her cheeks rosy with health.

"I *am* happy," admitted Emma, putting her arm around her affectionately.

"Do you know, dearie, I'm just beginning to know who and what you are?"

Highly amused at the girl's patronizing manner and not at all inclined to take her seriously, Emma looked at her with assumed gravity.

"How's that, little sister?" she inquired.

"Please don't call me 'little sister,'" objected Beth. "You're always making fun of me."

"My dear Beth, it is you who are always making fun of yourself," Emma told her.

"Indeed I'm not!"

"Why not laugh and play and just be a girl—a real 'tomboy?' After all, that's the thing. You are only eighteen, while I have reached years of discretion, I'm twenty-five, you know, and awfully staid and wise in consequence."

"You weren't a tomboy."

"Oh, yes, I was until I fell in love. You were a wee bit of a little maid then, and after I fell in love I became a silly little goose like all girls in love, and then"—

"You married Joe."

"Yes," said Emma seriously, "and that's why I want you to have such a good time now, while you can. Of course I hope you'll not have the hard pull that Joe and I have had—I mean when you are married—but one never can tell."

"Never mind the past now, Emma. Think how happy you are."

"I know. It is good to be living once again, but the best of it all is that Joe has succeeded. Even mother admits it. Think of it!"

"She even likes him," confided Beth.

"My dear, you know that mother likes most any one who has healthy indications of a bank account."

"Emma," chided the girl, "you ought to be ashamed!"

"I'm not," laughed her sister. "I'm too contented. I don't think that I shall ever forget the night, nearly seven weeks ago, when Joe came home with the good news, his salary more than tripled and six months' back pay."

"Joe never thought Captain Williams would do it for him."

"No, nor I. And the way it was done! You know the captain and Jimsy had been gone three days before Joe knew the good news."

"When are they coming back? Not for a month anyway."

"Joe says he doesn't know."

"Isn't it funny that with all his luck he doesn't seem contented?"

Emma became grave.

"He's worried, poor dear, and I can't make it out," she said. "Perhaps he's so anxious to succeed in his new position."

In the parlor Mrs. Harris sat fanning herself, for it was a very warm day. She was dressed in a gown of summer finery that would have been more suitable to her had she been, say, fifteen years younger, and she

"I can't understand how a man can deliberately steal."

was engaged in her usual pleasant occupation of criticising—or "knocking," as Joe called it.

Brooks was in dinner coat and bore other external evidences of his prosperity, which, however, was being purchased at considerable physical cost, for he had become thinner and was pale and haggard. The worry his new position occasioned him was plain to be seen, and he was in an execrably surly mood and as nervous as the proverbial cat.

"As I was saying to Joe," observed Mrs. Harris, turning to Emma and Beth, "for a hotel of this character the coffee is not what it might be. It's terribly bitter. Otherwise I liked the dinner. Yes, on the whole, I liked the dinner. But if I were you, Joe, I'd complain about your waiter."

To be continued.

NATURE WILL CURE YOU

Of Kidney Disease, Aided by Father Morriscy's No. 7.

Kidney trouble is one of the most distressing ailments of mankind, and leads to backache and rheumatism. This is because of the importance of the work done by the kidneys,—work which must proceed normally to insure good health.

A very large proportion of civilized people have some form of kidney trouble, sometimes without knowing that their malady is of that nature. Many obscure pains can often be traced to diseased kidneys.

These organs are the filters of the body. Their function is to strain out of the blood and eliminate through the bladder the worn out tissue and other impurities gathered by the blood in its course.

When the kidneys become congested and sluggish, these impurities, including the irritating and poisonous uric acid, are not entirely removed from the blood. The result is that the uric acid is deposited in the joints and tissues, causing the agonies of rheumatism and frequently affecting the liver and other organs.

Father Morriscy, the famous priest-physician of Bartibogue, N.B., after much research compounded a remedy which worked hand in hand with Nature. His doctrine, justified by thousands of cures, was that the need is not a patchwork relief, but a treatment that will enable the forces of Nature, working through the kidneys, to accomplish their intended work.

His famous prescription, No. 7, assists the kidneys to work vigorously and eliminate the harmful uric acid from the whole system. In the form of tablets, No. 7 is easy to take, and will effect cures where other remedies have failed. Do not trifle with kidney disease, but take No. 7 Tablets, the treatment that has proved so successful with other sufferers.

50c. a box, at your druggist's or from Father Morriscy Medicine Co., Ltd., Montreal, Que. 98

Sold and guaranteed in Peterborough by McDermid & Jury.

DEADLY ANAEMIA

Casts a Shadow Over the Lives of Thousands of Women and Growing Girls

"Not enough blood," is the simple meaning of the term anaemia, though it should scarcely need explaining, for, unfortunately, anaemia is one of the greatest evils in this country, afflicting women of all ages, including young girls. The signs of bloodlessness are plain enough—pallid lips and cheeks, and aching back, frequent headaches, with breathlessness, heart palpitation and great weaknesses. The only effective treatment is to strengthen and build up the blood, and it is just by this power of making new, rich blood that Dr. Williams' Pink Pills have cured anaemia in more cases than it is possible to place on record. Among the host cured of this trouble by Dr. Williams' Pink Pills is Miss C. N. Roberge, of Sorel, Que., who had been in poor health for several years. Miss Roberge says: "I believe that if I had not taken Dr. Williams' Pink Pills my illness would have proved fatal. The trouble came on so gradually that I can scarcely tell the point at which it did begin. The first noticeable symptom was loss of color and a feeling of lassitude. Then I began to lose my appetite, and had frequent headaches and spells of dizziness, and became unable to do any housework without being completely exhausted. Finally my trouble became aggravated by a persistent cough. I took several kinds of medicine, but did not get any relief. At last I was advised to try Dr. Williams' Pink Pills and decided to do so. After I had taken several boxes there was a noticeable improvement in my condition and I continued using the Pills until I had taken nine boxes. The result, in my opinion, was marvellous. My appetite returned, my nerves were strengthened, my weight increased, headaches disappeared, and I am enjoying the best health of my life. In gratitude for what Dr. Williams' Pink Pills have done for me, I give this statement in the hope that it may bring new health to some other sufferer."

Dr. Williams' Pink Pills cure all those troubles due to poor blood, such as anaemia, indigestion, rheumatism, neuralgia, St. Vitus' dance, partial paralysis, and the troubles which attack girls budding into womanhood and women of mature years. Sold by medicine dealers everywhere, or by mail at 50 cents a box, or six boxes for $2.50, from The Dr. Williams' Medicine Co., Brockville, Ont.

OLDEST MAIL CLERK

Robert F. Drummond Has Been 25 Years in the Western Service

To Mr. Robert Fraser Drummond belongs the distinction of being the oldest mail clerk in British Columbia and one of the oldest in the service of the C.P.R. On July 6 next it will be exactly twenty-five years since he brought the first mail car over the C.P.R. from Calgary to Port Moody. This was on July 6, 1886. In May of the following year the first mail car left Vancouver and that was taken out by Mr. Drummond. His service with the C.P.R. now well extends over a period of twenty-five years, he having been appointed to the mail service in 1885. His first run was to Calgary, and for eighteen years he was on the main line. For five years he ran on the Sumas line and for the past four years has been on the Blaine line. Mr. Drummond is one of the best known railwaymen and old-timers in the province. He was born in Toronto in 1855.

A man eats first, in order that he may hurry away to his work; but a dog can wait, as he has nothing to do,

Catarrhozone

Cures Permanently BRONCHITIS, COUGHS, COLDS, ASTHMA, CATARRH

Throw medicine to the dogs. At best they are unpleasant, often useless. You are suffering from some disease of the throat, nose, or lungs, Doctors call it Bronchitis, Asthma, or Catarrh, or it is a slight or severe cold. Germs cause these diseases—they have a common root.

Catarrhozone destroys disease germs, but it does more, it heals disease tissue.

CATARRHOZONE is little drops of healing carried by air to the exact place where Catarrh exists. Observe, Catarrhozone not only destroys the cause, but immediately repairs the result of diseased condition.

Catarrhozone means little drops of healing carried by air and placed over the lungs, throat, and nasal passages.

Catarrhozone is endorsed by doctors, druggists, and by thousands of Canadian people who have used it.

Catarrhozone

Yes, Sir, it is taken in air.

"Little drops of healing" carried by air to weak places in the lungs, throat, and nasal passages.

Three sizes: 25c. 50c, and $1.00, at druggists, or by mail postpaid from The Catarrhozone Co., Buffalo, N. Y. and Kingston, Ont.

QUEEN OF SWEDEN

On Account of Ill Health She Lives Most of the Time in Sunny Climes

The Queen of Sweden is a kindly and brilliant woman. But she is very little known in Sweden, for her health makes it advisable for her to spend a great deal of time in summer climes She lives and dresses in the plainest fashion. She may often be seen walking along the narrow roads wearing a dress of white woollen material together with the cloth shoes with rope soles which the peasants at Capri wear habitually to enable them to climb the rough roads and walk over the rocks which abound in that sea girt place.

Partly because of her retiring disposition, partly because of her indifferent health, the Queen of Sweden is one of the least known of European sovereigns.

A daughter of the Grand Duke and Grand Duchess of Baden, she was married at nineteen, and a grandmother at very little over forty.

She is devoted to her grandchildren, who include the children of her eldest son's wife, the Crown Princess, our Princess Margaret of Connaught, who since her marriage, now nearly six years ago, has had to take the Queen's place at many State functions.

SMART TRAVELLING SUIT

A chic little suit, showing the newest wrinkles in tailored models, is illustrated in this sketch. The short stylish jacket and large revers are unusually good and the skirt with the buttons at the side illustrates the latest French idea. The same model would develop well in white serge, trimmed with black and white or red and white, if for the seashore.

Cook's Cotton Root Compound.

The great Uterine Tonic, and only safe effectual Monthly Regulator on which women can depend. Sold in three degrees of strength—No. 1, $1; No. 2, 10 degrees stronger, $3; No. 3, for special cases, $5 per box. Sold by all druggists, or sent prepaid on receipt of price. Free pamphlet. Address: THE COOK MEDICINE CO., TORONTO, ONT. (formerly Windsor)

W. & A. KINGDON

Painters, Paper Hangers, Gilders Glass Embossers and General House and Church Decorators

All work guaranteed and executed with despatch. Our charges are moderate and we only use the best materials.

Estimates cheerfully furnished.

Address 762 Water St. Phone 1140

SOME CHARACTERISTICS

Do Any of These Describe You in Any Way?

Blue eyes are the weakest.

Wide open eyes indicate rashness.

Side-glancing eyes must be distrusted.

Downcast eyes typify modesty.

Eyes with long, sharp corners are seen only on those of keen discernment.

Unsteady eyes indicate an unsettled mind.

If the white of the eyes show beneath the iris, that person has a bad temper.

Eyes that are far apart indicate great intelligence and tenacious memory.

A flat chin shows a cold, hard nature.

A retreating chin is a sign of chilliness, and if the brow is receding, of imbecility.

A broad-chinned woman is faithful.

A square chin shows a determined will.

THREE WAYS OF COOKING EGGS

Buttered Eggs.—Three eggs and an ounce of butter. Put the butter in a saucepan, and keep turning one way till melted. Put in beaten eggs, and stir one way, till the mixture becomes thick; serve on buttered toast.

Baked Eggs.—Butter a baking-dish, break your eggs on to it, sprinkle with pepper and salt, parsley, and a little ham; put in the oven till the eggs are set.

Curried Eggs.—Mix a quarter of a pint of milk, a teaspoonful of curry powder, a teaspoonful of flour, and a little salt together, boil for three minutes. Remove the shells of three hard-boiled eggs, cut each in two, pour sauce over, and serve.

RENOVATING BLANKETS

One of the first places to show wear in a blanket is along the edge, which will begin to split into a coarse fringe. Keeping blankets well bound with inch-wide ribbon will prevent this. Unless some accident happens to a blanket, patching is not resorted to until it is very old, then a piece from another blanket may be laid on, large enough to cover the worn place, and held in place by darning rather than seaming. All thin places can be fortified by darning with ravellings from an old blanket. When the blanket is past repair, just double it and quilt it together here and there and lay it across the matress under the sheet, and it will continue to be of service.

Dr. de Van's Female Pills

A reliable French regulator; never fails. These pills are exceedingly powerful in regulating the generative portion of the female system. Refuse all cheap imitations. Dr. de Van's are sold at $5 a box, or three for $10. Mailed to any address. The Scobell Drug Co., St. Catharines, Ont.

WE SELL Anything you want

WE BUY Anything you have to sell

JAY'S Stores

388-392 AYLMER ST. PETERBORO

SICK HEADACHES AND NERVOUSNESS

"Fruit-a-tives" Completely Cured Me.

LAKELET, ONT., May 12th. 1910.

"It is my firm belief that every woman should take "Fruit-a-tives" if she wants to keep herself in good health.

Before taking "Fruit-a-tives", I was constantly troubled with what is commonly known as "Nerves" or severe Nervousness. This extreme Nervousness brought on the most violent attacks of Sick Headache, for which I was constantly taking Doctor's medicine.

Constipation was also a source of great trouble for which the Doctors said "I would have to take medicine all my life" but "Fruit-a-tives" has banished these troubles and I am a well woman.

When I started taking "Fruit-a-tives", I took four at a time, but have reduced the dose so that it is only necessary for me to take one in a week, and that one "Fruit-a-tives" tablet every week keeps me well". MRS. FRED GADKE.

It is wonderful how quickly women get better when taking "Fruit-a-tives". These famous fruit tablets relieve headaches and tone up the whole nervous system. They regulate the bowels, strengthen the stomach, stimulate the appetite, and take away that pain in the back. Pale, weak, nervous women should always use "Fruit-a-tives".

50c. a box, 6 for $2.50, trial size, 25c. At dealers or sent on receipt of price by Fruit-a-tives Limited, Ottawa.

Ladies' Hair Store

All kinds of Hair Goods made up, also ladies own hair combings made into Puffs and Switches. Best of work guaranteed.

All styles of PADS, TURBANS, etc., at low prices.

We make a specialty of Hair Dressing, Shampooing, Scalp Treatment

Our preparations for the prevention of hair falling out have proven their value.

Other items of our stock are Fancy Goods, Hair Pins, Combs, Brushes, Dressing Combs, Veilings, Nets, Hosiery.

Mrs. M. J. Byrne

424 George St. Phone 1350

DOMINION CHINESE CAFE

Best meals in the city. If you are going out to dinner or evening lunch, don't forget to call at

328 GEORGE STREET

Newcombe Pianos

Comparison with other Pianos only serves to emphasize the quality that makes the NEWCOMBE

Distinctive and Pre-eminent

NEWCOMBE PIANOS Never Suffer by Comparison

LET US SHOW YOU our exclusive method of construction, which is the foundation of that pure quality of tone always found in the NEWCOMBE.

You are cordially invited to visit our Warerooms and examine our stock

TAYLOR & WOOD

Dealers in Pianos and Real Estate

390 WATER STREET, PETERBOROUGH

NUGENT'S FAMOUS FAMILY REMEDIES

Stomach and Liver Tonic to brace up the system. Dozens sold every week. **50c** a bottle.

Nugent's Dyspepsia Remedy. Nothing better for indigestion. A trial will convince you. **35c** a bottle.

Nugent's Poison Ivy Cure. Never known to fail. **25c** a bottle.

Nugent's Health Saline. A healthful summer drink. **25c** a bottle

Each and every preparation made by the Nugent Drug Co. has been tested and found to do just what it is guaranteed to do.

NUGENT DRUG CO.
386 GEORGE ST.

DESIRABLE CITY PROPERTY FOR SALE

One of the finest properties in the south end of the city, No. 105, corner Lock and Romaine streets.

One solid brick house, modern improvements, large lawn, 4 bed rooms, large kitchen ann summer kitchen.

Also new brick veneered houso on Ramaine street. All modern improvements, front and back stairs and attic, will be ready by the 1st of August.

Also two lots on Lock street and two on Romaine street close to churches and schools and street railway. This is claimed to be the fastest growing part of the city. Terms to suit purchaser.

Apply on the premises any evening afte 7 o'clock or 396 George street.

JOSEPH PICARD

— FOR COOL —
ICE CREAM
SODAS AND SUNDAES
Coleman's are the best.

Fine Assortment of Baking.

Patterson's Private Stock **Chocolates**
The best and highest grade on the market.

Coleman Bros.
426 George St. Phone 335

Taking the **Artistic Merits** and **Permanency** of Photographs for granted, the next consideration is **Promptitude** — That's one of our strong points.

THE **ROY** STUDIO
140½ Hunter Street

FLAGS! FLAGS! FLAGS!
FOR DECORATION
We have them in Cotton, Wool and Silk. Any kind of flags made to order.
J. J. TURNER & SONS
The largest Flag makers in Canada. George street Peterborough, Ont.

A bottle of prevention is better than a deranged stomach.

Abbey's Effer-vescent Salt

25c and 60c bottle.
Sold everywhere.
83

BAPTISTS COOLED OFF AT JUBILEE

Sunday School Excursion Was Very Successful

The annual excursion of the Park Street Baptist S. S., was held yesterday. A large number of the parents and their children enjoyed the outing to Jubilee Point. The sports were run off there and the picknickers had their meals at that point also. The trip was an enjoyable one and was a decided success.

OBITUARY

Child Dead

The infant child of Mr. and Mrs A. Gash, 175 Romaine street, passed away yesterday afternoon.

Interment will take place to Little Lake cemetery.

Mrs. Chas Fieock

Mrs. Chas. Fieock, of Lyons, N. Y., passed away June 16th, in St. Mary's hospital at Rochester, N.Y., following an operation for a goitre. She was a daughter of Mr. Ernest Cooper and was born in Peterborough thirty-five years ago. When eighteen years of age she went to Newark, N.Y., and later married Charles Fieock, of Lyons, N. Y. Surviving are her husband and four children, her father, two brothers and four sisters. The brothers are Messrs. Albert and Fred, of Minnisota, and the sisters. Mrs. Frank Shaw, of Marron, N.Y., Mrs. James Peters, Clifton Springs, N.Y., Mrs. George Peters, Phelps, N.Y., and Miss Mary, N. C. Stewart, of Ontario.—Havelock paper plaese copy.

PERMITS FOR TWO DWELLINGS

The following are the building permits taken out since the end of June:

H. Rishea—Dwelling, Lansdowne ave.—$900.

G. Pakenham—Shed, Manning ave.—$30.

Bruce Patterson—Dwelling, King street—$1,900. Contractors Padget and Fitzgerald.

George Metcalfe, $275 Thomas street—Dwelling, $1,800.

Total amount, $4,630.

THURSDAY CLOSING

Cards announcing closing of stores Thursday afternoon for sale at the Review Office Price 10 cents. Phone and they will be sent

BLIND ORGANIST AT ST. ANDREWS

Mr. Treneer, the blind organist, whose playing was such a feature at the services of St. Andrew's church last Sunday, will preside at the organ again to-morrow.

A.S.W.G. Gardeu Party

All Saints' Women's Guild will hold a garden party at the home of Mrs. D. J Lundy, corner of Dalhousie and Aylmer streets, on Monday evening, July 10th. Band in attendance. Admission 10c.

Mr. Ernest Ruth, of Toronto, is spending a few days in the city.

YOUNG BUFFALO WILD WEST SHOW GAVE GOOD PARADE

Performances This Afternoon and Evening on Property Near King Edward School.

The Young Buffalo Wild West, World's Wonder Show, procession took place at eleven o'clock this morning and was viewed by throngs of people who were given an opportunity of witnessing a splendid collection of genuine cowboys, cow-girls, bronchos, oxen, rough-riders and all the other paraphernalia which always accompanies a production of western flavor. Judging from the appearance of the parade the performances of this afternoon and evening are worthy to be recommended. The colletcion of horses was especially praised and the cow-boys and other riders attracted a large share of interested attention. The ox team pulling an old-fashioned prairie van was remarkably typical of olden days out west.

The procession was very lengthy and after parading up Aylmer street crossed over on to George, down George to the grounds near the King Edward school.

A free show was the attraction at the grounds immediately after the procession.

There will be two performances given, one at 2 p.m. and one at 8 o'clock this evening.

EARL SCHWERER GOES TO CENTRAL FOR SIX MONTHS

Seventeen Year Old Youth Sentenced in Police Court.

Earl Schweier, the 17 year old youth who was remanded until this morning to be sentenced for theft was ordered to be confined to Central prison for a term of six months.

Schweier was convicted in March on another charge of theft, and was allowed out on suspended sentence. He has also served a term of 4 years at Mimico.

Chief Thompson stated that his reputation was not good, he practically refuses to work, and his father would not appear at court for him, having no interest in him.

He, also, according to the Chief, is the ringleader of a bunch of small boys upon whom his influence is very deteriorating.

Schweier is the youth who entered the Sherbrooke Street house and committed theft.

WEATHER FOR JULY

Forecasts of Ira Hicks — More Storms Coming

Below are the storm and weather forecasts for July, 1911, by the Rev. Irl Hicks, of St. Louis, Mo.

A reactionary storm period is central on the 2nd, 3rd and 4th, with the moon on the celestial equator and at first quarter. By the 2nd expect very marked rise in temperature, falling barometer and vicious electrical storms will pass easterly over the country, preceded by excessive heat.

A regular storm period covers the 6th to the 10th, with probability of being prolonged over the full moon on the 11th. The Venus influence is still dominant at this period, which fact may reasonably excite hopes of rain over many sections of the grain growing regions. We believe that a very serious lack of general rains will be upon very wide sections of the great agricultural regions to the north-west, west and south. from the middle of July until late September.

A reactionary storm period centres on the 12th, 13th and 14th, with possibility of threatening conditions holding over from the preceding storm period. Falling barometer, increase in temperature, with cloudiness and moderate rains will be due on the 12th to the 14th, all followed by change to fair and cooler weather, up to the 16th. Do not forget that all storms and weather changes progress from west to east ;they do not strike the whole country at the same time or day. A seismic period is central on the 11th, affecting the 4th to the 14th.

A regular storm period begins on the 16th, and extends to the 23rd. We prolong this period to the new moon on the 25th ,for the reason that storm periods are often drawn forward in their culmination by pending new moon dates. A probable storm crisis will fall on the 19th, 20th and 21st, causing rain, wind and thunder, leaving high temperature and threatening conditions, to continue over the 23rd.

A reactionary storm period falls on the 24th, 25th and 26th. This period falls at the centre of the Mercury period, at the close of the Venus period, at the new moon. in perigree and at extreme north declination. Expect excessive warmth at this time with low barometer, and fierce thunder gusts. Squalls and local downpours will visit localities, but far-reaching general rains are indicated. Mercury cloudiness and moderate drizzle may touch most parts for several days; including much of the Mercury period. A seismic period of very positive character extends from the 22nd to the 28thm central on the 25th.

A regular storm period is in progress as July goes on.

NEW POTATOES AT 20c A PECK

Stores Have the Only Offering in Murphys

New potatoes could be purchased in the local fruit stores this morning for 20 cents a peck. None could be had at the local market however, the stores having to have them shipped in. One fruit dealer whom the Review interviewed concerning the outlook for the potato crop, stated that it was not particularly bright. The heat he said, had penetrated the ground, and the foliage of the potato plant was so dry that it was not sufficient to cover the potatoes. thus allowing them to become affected.

Tomato vines were also withered somewhat ,more so, however, in some localities than others.

WEDDING BELLS

McLEOD—CAMPBELL

The wedding was solemnized last evening at Park Street Baptist Church, about 8.30 of Miss Flora Campbell and Alexander McLeod, both lately out from Glasgow, Scotland. Rev. W. C. Riddiford officiated.

The bridesmaid was Miss Celia Storey and the groomsman Mr. A. McLean.

The young couple will reside on Townsend street.

GLORIOUS 12TH AT COBOURG

Preparations Being Made for Big Celebration

Cobourg, July 8.—On Wednesday next, July 12th, Cobourg will have the honor of being the rallying point of Orangemen from Central Ontario comprising the districts of East and West Durham, East and West Peterboro, Victoria, Ontario, Northumberland and Hastings. Special trains will be run here and one of the largest crowds in years will no doubt be in town for that day. The Cobourg Band will meet the outside lodges at the station and escort them down town.

At 1.30 p.m. the grand muster of lodges will take place at Victoria Park The parade will leave the park along Queen street to D'Arcy street; D'Arcy to King, along King to Henry; up Henry to University; along University to William street; down William to King, down King street to Church street, and back to the park, where speeches will be delivered from the bandstand by the most prominent brethren in the district, including T. B. Collins, P.G.M., E. A. McLean, P.M., John Kelly P.D.M., Dr. J.W. Woods, P.D.M., Dr. A.E. Vrooman, Rev. Lafare, Rev. J.F. Chapman, Rev. H A. Bert Oliel, G. McCartney, G.O., F.M Clarke, S.S., W. W. Warren, resident clergymen throughout the county and from a distance.

WHO'S COMING AND GOING

Mrs. H. Bateman of Bethany is visiting in the city.

Miss Ethel Dawson, of Lethbridge, Alta., is spending two months' vacation at the home of her mother, Donegal street.

Miss Ruth Carlisle, who has been teaching in Edmonton since the first of the year, arrived home last evening to spend the summer vacation.

Walter Williamson, night ticket agent at the station, has left for Peterborough, where he will spend his holidays, returning to Macleod in about two months.—Lethbridge Herald.

The many friends of Miss Hazard, Simcoe street, will be pleased to learn of her recovery and to know that she will return to the city about the middle of August.

The many friends of Mr. J. Vickery, of East City, who was injured some weeks ago while erecting a barn, will be pleased to know that he is able to be about again.

Miss Marlie Fife, of Edmonton, daughter of Mr. James A. Fife, formerly of the Collegiate teaching staff here, is in the city and will be the guest of friends here for a few weeks.

Miss Dawson, who has been stopping with Mrs. J. E. Murrell Wright at the rectory, for the past couple of months, has gone to her home in Peterborough, Ont., for the summer.—Lethbridge Herald.

Mr and Mrs. J. D. MacMillan, Lindsay, announce the engagement of their eldest daughter Caroline E. (Lena), to Dr. O. Houghton Love, eldest son of Rev. Dr. and Mrs. A. L. Love, Brooklyn, New York. The marriage to take place the 19th of this month.

STIFF PENALTY AT POLICE COURT

Blacklister Will Have to Part With $23.75

Robert Sheridan, the blacklister who failed to respond to a summons to appear in police court on Wednesday, is still missing. When he returns he will be fined $20 and $3.75 costs, $23.75 in all. In default of payment 30 days in jail will be his alternative.

The above judgment was given in police court this morning by Magistrate Dumble.

NOTICE OF CLOSING

Our three stores will be closed on Thursday afternoons during July and August. The George Matthews Co., Limited.

REAL ESTATE

J.T. O'CONNELL & CO. OFFERS FOR SALE

100 BUILDING LOTS, 60x97 ft. to a 10 foot lane, situate near the Exhibition Grounds, 12 minutes' walk from the Electric Works and within reach of all the other factories. Can be purchased on terms of **$10 CASH**, balance at rate of **$5 PER MONTH** Discount for cash. Very low taxes.

FRAME HOUSE and two acres of land, situated just outside the city limits. Price **$950**

FRAME HOUSE, new, six rooms, city water, good lot, located East City, close to Quaker Oats and the sawmills. Price **$1000**

10-ACRE PARK LOT, south of city, choice garden land, medium sized frame house, frame stables and sheds. Price **$2000**

BRICK HOUSE, 2 storeys high, good cellar, parlor, dining room, kitchen, 4 bedrooms, electric light, city water, furnace, good stable and sheds, well located, near centre of the city and would be an ideal home for a retiring farmer. Price **$2400**

150 ACRES, Otonabee, 5 miles from city, on first-class road Convenient to school and cheese factory, 115 acres under cultivation, 20 acres hardwood bush, farm good clay loam, level and free from stones or foul seeds. Well fenced; plentiful supply water. Buildings consist of large brick house, with furnace and bathroom. Frame barn 40x75, on foundation, stabling underneath. Price, per acre...... **$75.00**

107 ACRES, Douro township, on well travelled road convenient to school and cheese factory, 7 acres timber, balance land under cultivation. Soil is clay loam, free from stones or foul seeds, well watered. Large brick house, large frame barn on foundation, with stabling underneath, frame outbuildings. This is a beautiful farm, well located, and is offered for sale for.......... **$7000**

100 ACRES, Douro township, good dwelling, new frame barn with good accommodation for stock. 75 acres land under cultivation, 10 acres timber, and 15 acres pasture. Good clay loam, not stony or hilly. Will sell on easy terms of payment.

J. T. O'CONNELL & Co.
136 HUNTER STREET PHONE 376

LOCAL NEWS ITEMS

Mr. Mark Manley, the victim of an assault at Drummond station, where he was struck by a halter, is able to be at work again.

Rev Isaac Couch will preach the annual sermon to local and district Orangemen at George Street Methodist

Rev. Robert Pogue and Rev. James Rollins will exchange pulpits to-morrow evening.

The members of the 57th Bugle Band are requested to meet at the Armories Monday night at 7.30 o'clock in serges.

Magistrate Dumble and Crown Attorney Wood got after the police court reporters at this mornings session, and referred to the practice of newspapers on various occasions emmitting the names of offenders.

Wrong Initial

In the account of the recent shooting near Young's Point, the name of the dead man was given as George B. Nichols. It should have been George W. Nichols.

Never take any man's word for anything that refers to anything about an election.

TENDERS FOR PAINTING

Sealed Tenders addressed to the undersigned, and endorsed tender tor Painting, will be received up to 4 o'clock P.M. on the 17th day of July, 1911, **for scraping and painting Nos. 1 and 2 pumps and pipes** in the Waterworks pumping station. The Commissioners will supply the paint. Particulars may be obtained at the Superintendent's office. No tenders necessarily accepted.

S. R. ARMSTRONG,
Sec.-Treas

FRUIT

SOMETHING NEW IN FRUIT

Delicious Florida Tomatoes and Pineapples at Moderate Prices

Also our regular cut in Oranges, Lemons, Grape Fruit and Bananas

A daily supply of Lettuce, Onions and Celery

Canned Goods: the very best brands of Tomatoes, Peas, Corn, Salmon, Sardines

MINICOLA BROS.
WHOLESALE AND RETAIL
160 Hunter St. - Both Phones 337

ADAMS' FRIDAY AND SATURDAY SNAP IN Fine Muslin Blouses

Friday and Saturday we place on sale 10 dozen beautiful fine quality Muslin Blouses, low neck, threequarter Kimona sleeves, nicely trimmed with fine quality Irish Lace Insertion and Embroidered fronts; sizes 32 to 42. These Blouses are worth regular $1.50 and $1.75.

Friday and Saturday Your Choice for .. **$1.19**

Don't Miss This Blouse Snap—Friday and Saturday.

Harry Adams

GO-CARTS, BABY CARRIAGES, EXPRESS WAGONS, COASTERS, HAMMOCKS

Our immense stock of these goods, for which it is well known we are headquarters, is still large, and in order to clear out everything early in the season, we will sell the balance

At Greatly Reduced Prices

This affords an opportunity that is worth looking into, whether you buy or not. The latest in **Ladies' and Gents' Hand Bags** and **Satchels**. Large stock.

B. SHORTLY Sign of the Horse, 373 George Street

GREAT CLEARANCE SALE OF BOOTS AND SHOES

We have placed all the broken lines in our entire stock on our Bargain Tables, and we've some great values in store for buyers who come at once.

Many of These Shoes Will be Sold at HALF PRICE

There are Shoes and Oxfords for men, women and children—not stocks gathered for a "Sale." But Shoes taken from our good, regular Lines. In most of the lots some sizes are missing—It may take you an extra few minutes to be fitted. We can't ask you to assume a bother unless we make it pay you.

ALL MUST GO

Our prices will make them go. Here's a golden opportunity for saving money:

Men's Patent Colt Blucher Oxfords, regular $4.00 and $4.50. Sale price.......... **$2.95**

Men's Patent Colt Blucher Boots, regular $4.00, $4.50 and $5.00. Sale price.......... **$2.95**

Men's Gun Metal Calf Blucher Oxfords, regular $4.00, and $4.50. Sale Price.......... **$2.95**

Men's Dongola and Velour Calf Blucher Boots, Regular $3.00 and $3.50. Sale Price.......... **$1.98**

Women's Dongola Blucher Oxfords, regular $2.50 and $3.00. Sale Price.......... **$1.45**

Women's Dongola Patent Kid Blucher Oxfords, regular $3.50 and 4.00. Sale Price.......... **$1.98**

Women's Dongola Kid Blucher Boots, regular $3.00 and 3.50. Sale Price.......... **$1.45**

Women's Dongola Patent Colt Blucher Boots, regular $3.50 and 4.00. Sale Price.......... **$1.98**

Misses' Dongola Kid Blucher Oxfords and Boots, regular $1.50 and 1.75. Sale Price.......... **98c**

Misses' Chocolate Blucher Boots, regular $2.00. Sale Price.......... **$1.29**

Misses' Chocolate Kid Slippers, regular $2.00. Sale Price.......... **$1.19**

Children's Dongola Kid Slippers, regular $1.25. Sale Price.......... **85c**

20% Discount off all TRUNKS, SUIT CASES, GRIPS, ETC.

Our Trunks, Suit Cases and Grips are from the very best manufacturers.

J. T. STENSON & SONS 364 GEORGE STREET

EAST CITY

COAL

And Wood Yard

MAIN OFFICE—111 Hunter Street East
Phone 96

All sizes of the best mined Coal delivered promptly to all parts of the city. Terms strictly cash.

JULY PRICE

Egg.......$7.20 ton | Nut......$7.45 ton
Stove......$7.20 ton | 1-2 ton $3.70
Pea or No. 2 Nut.........$6.50
Mixed Wood, $4.50 per cord. First class Tamarac

WEIR & O'BRIEN
ARCH. WEIR — JAMES O'BRIEN

Amateurs

Headquarters for all supplies for Photographers—Kodacs, Films, etc. Thoroughly up-to-date supplies—just what you need.

Lendrum's Studio
Phone 626 — 170 Charlotte Street

The Stoney Lake Navigation Co.

Steamers will connect at Lakefield with morning, afternoon and evening trains for all points on Lakes and return the following morning, connecting with 9:30 a.m. and 4:55 p.m. trains.

Rutherford Grimes
Bus Line for
Chemong Park

TIME TABLE

Peterborough at	7.00
Chemong Park	7.45
Peterborough, to connect with boat	8.30
Chemong	9.30
Peterborough, to connect with boat	4.00
Chemong	4.45
Peterborough	6.15
Chemong	7.00
Thursdays & Sat'ys leave Peterborough	1.30
Chemong	2.15
Tuesdays and Thursdays	
Peterborough	7.45
Chemong	10.00
Saturdays	
A late bus will leave Peterborough at	10.15

GARAGE
195 Simcoe Street, Peterborough
PHONE No. 841

SOMETHING ARTISTIC

It is Mr. Mendel's delight to hear his customers say there is "Some thing Artistic" about his photos that is peculiar to his work.

Louis Mendel

STUDIO — 374½ George Street, East Side
The only Studio on George St.

Summer Session

Students may enter any day. Open entire year. Now is a good time to enter. Largest trainers in Canada. Graduates get best positions.

Thousands are studying at home.

Exclusive right of the "Famous Bliss Book-Keeping System" for Ontario. "Actual Business from Start to Finish."

Write for particulars.

Peterboro' Business College
GEO. SPOTTON - President

VISITOR FROM JAPAN COMING

Will be at S. A. Temple To-night and on Sunday

Special week-end services will be held in the S. A. temple on Simcoe street, conducted by Brigadier Scott Potter, of Toronto, late of Japan. The brigadier is originally Scotch, and has travelled extensively and therefore has a wide experience of the world generally, and the S. A. in particular. He will conduct his first meeting on Saturday evening and then all day on Sunday. Sunday afternoon weather permitting, a short bright service will be held in the park, commencing at three o'clock. The band and songsters will assist the brigadier with these meetings and a very profitable time is anticipated. Next Thursday night, July 13th, there will be a great welcome meeting of Ensign and Mrs. Merritt, who have the command of the local corps. All welcome to the series of meetings.

CANADIAN LOCOMOTIVE WORKS TO STAY IN KINGSTON

In spite of much talk of removing the works of the Canadian Locomotive Co., from Kingston to Toronto, or Montreal, the Company's Directors have denied that they contemplate moving. The company has at Kingston excellent means of transportation both by land and water. An interesting feature of this company is its bonus system which is applied to employees. By this system a man who is in a satisfactory manner accomplished more than a certain standard of work in a day is paid so much more in proportion. Many of the men now at work in the plant were preceded in their positions by their fathers, and like the German artisan, his work is his real life interest.

LOCAL CHURCH CALENDAR

SUNDAY, JULY 9TH, 1911

ST. PETER'S ROMAN CATHOLIC.

Low mass 8 a.m., 9.15 a.m.
High mass 10.30 a.m.
Vespers 7 p.m., with sermon.

ST. JOHN'S CHURCH.

Rev. Canon Davidson, rector.
Rev. Chas. Carpenter, curate.
Fourth Sunday after Trinity.
Holy communion 8.30 a.m.
Sunday school 10 a.m.
Matins and sermon 11 a.m.
Office hymn 693.
Before sermon 410.
Offertory, "Lord of All Power," Novello.
Recessional 695.
Evensong and sermon 7 p.m.
Processional 521.
Office hymn 588.
Before sermon 674.
Offertory, "Send Out Thy Light."
Recessional 28.

ST. LUKE'S CHURCH.

Rev. F. J Sawers, M.A., rector.
Fourth Sunday after Trinity.
8 a.m.—Holy Communion.
10 a.m.—Sunday school and Bible classes.
11 a.m.—Morning prayer and sermon.
7 p.m.—Evening prayer and sermon.
Rector will preach at both services.

ALL SAINTS'.

Rev. H. R. Trumpour, M.A., B.D.,
Fourth Sunday after Trinity.
8.30 a.m.—Holy Communion.
10 a.m.—Sunday school.
11 a.m.—Morning prayer and sermon.
4.10 p.m.—Holy Baptism.
7 p.m.—Evening prayer and sermon.
The rector will preach at both services.

ST. ANDREW'S PRESBYTERIAN.

Rev. Jas. Rollins, B.A., minister.
10 a.m.—Sunday school. Young Women's Bible Class Teacher, F. E. Kerr.
11 a.m.—Divine service. The minister will preach.
7 p.m.—Divine service, Rev. Robt. Pogue preaching.
Strangers and visitors welcome.

ST. PAUL'S PRESBYTERIAN.

Rev. R. Pogue, pastor.
10 a.m.—Sabbath school.
10 a.m.—"Mitto" Adult Bible Class, taught by Rev. R. Pogue.
10 a.m.—Young Men's Bible Class, taught by Inspector Mowat.
11 a.m.—Morning service. The pastor will preach.
7 p.m.—Evening service. Rev. Mr. Rollins of St. Andrew's church, will preach.

KNOX PRESBYTERIAN.

Rev. H. J. Keith, M.A., B.D., pastor.
10 a.m.—Brotherhood meeting in the Brotherhood room.
10 a.m.—Sabbath school and Bible class.
11 a.m.—Morning service.
7 p.m.—Evening service.

GEORGE ST. METHODIST.

Rev. Isaac Couch, M.A., B.D.
10 a.m.—Fellowship meeting.
11 a.m.—The pastor will preach.
2.30 p.m.—Sabbath school and Bible Classes.
7 p.m.—Annual sermon to Orangemen.
Monday 8 p.m.—Epworth League.

CHARLOTTE ST. METHODIST.

Rev. Geo. W. Henderson, pastor.
10 a.m.—The class meeting.
11 a.m.—The pastor.
2.30 p.m.—Sunday school and Men's Bible Class.
7 p.m.—The pastor.
The Epworth League and the prayer meeting service as usual.
All services brief, bright and helpful.

MARK ST. METHODIST.

Rev. C. E. Cragg, M.A., B.D.
11 a.m. and 7 p.m.—Regular services. The pastor will preach.
2.30 p.m.—Sunday school.

ST. JAMES' METHODIST.

Rev. J. G. Brown, M.A., pastor.
10 a.m.—Class meeting.
11 a.m.—Public worship. Speaker Rev. Charles Adams, of Newtonville.
2.30 p.m.—Sabbath school.
7 p.m.—Evening service, Rev. Chas. Adams.
Monday 8 p.m.—Epworth league, Wednesday 8 p.m.—Prayer meeting.

MURRAY ST. BAPTIST.

Rev. J. R. Webb, pastor.
11 a.m.—Public worship.
3 p.m.—Sunday school. Mr. Elcome's Bible Class. Mr. Petit's Teacher Training Class. Class for young men—the pastor.
7 p.m.—Public worship.

PARK ST. BAPTIST CHURCH.

Rev. W. C. Riddiford, pastor.
11 a.m.—Hands That Help.
3 p.m.—Bible school and Bible Classes. Helping-Hand Bible Class for men. Class will be taken during July by Mr. Follis.
7 p.m.—"Summer-time Angels and Devils."
Wednesday prayer meeting, taken by B.Y.P.U.

FIRST CHURCH OF CHRIST SCIENTIST.

378 Aylmer street.
Services as follows:—
Sunday 11 a.m. and 7 p.m.
Sunday school 12.15 p.m.
Wednesday 8 p.m. testimony meeting.
A free reading room open Monday, Wednesday and Saturday from 2 to 5 p.m.
Subject for Sunday, July 9th, "Sacrement."

GOSPEL HALL.

Sunday school at ten a.m.
11 a.m.—Morning service.
Gospel meeting 7 p.m.
Gospel song service in Central Park 8.15 p.m.
Sister's prayer meeting Thursday 3 p.m.

BETHANY TABERNACLE.

Rev. John A. Fee, pastor.
Services at 11 a.m. and 7 p.m.
Sunday school and Bible Classes at 3 p.m.

SALVATION ARMY.

Ensign Merritt, officer in charge.
11 a.m.—Morning service.
2 p.m.—Sunday school.
3 p.m.—Free and Easy meeting.
7 p.m.—Evening service.
Special services by Brigadier Scott Potter.

THE REVIEW OUT OF TOWN

Subscribers to the Daily Review moving to Stony Lake, Chemong Park and other points will please send change of address and papers will be forwarded. 4d

Pianos to Rent.

Pianos and organs rented from $1.00 per month up. Six months' rent allowed in case of purchase. The J. M. Greene Music Co., Limited, Charlotte street.

SACRED HEART CHURCH SOCIAL

The Second Annual Social and Garden Party in aid of the Sacred Heart Church will be held on the Church Grounds on Thursday Evening July 13th. Admission Including Supper 25c

When a man marries a woman who suits him, a woman is the greatest institution in the world. Everyone envies a man who is in love with his wife.

NOTICE

This is the time to look over your spring wardrobe. Bring them to us and you will be surprised the improvement we can make in them. We clean, press and repair all outer garments worn by lady or gent.

—TWO STORES—

Geo. R. Record

73 Simcoe-st. - - - - - Phone 669
Charlotte-st. - - - - Phone 575
Machine 357

Criticism is not far removed from the gossip of the perfect lady, who throws an apron over her head, and goes next door to regulate the neighborhood.

A WORD TO THOUGHTFUL HUSBANDS

This is too warm weather to keep your good wife and family sweltering in Peterborough. Why not let us locate you comfortably at Riverview Park? We have choice lots at choice prices and for 10 days we will consider your own offer on three lots only.

Let us show you our fine range of homes in Peterborough which have been listed with us at very moderate prices and on easy terms.

Let us give you prices on our Western property—city and town property as well as excellent farm lands.

Let us make you money by buying some of our Toronto property.

THE INDEPENDENT REAL ESTATE CO.
W. GALBRAITH, Local Manager
PHONE 133 — RESIDENCE 548

SHOPPERS ARE QUICK TO TAKE ADVANTAGE OF GOODS WHEN OFFERED AT RIGHT PRICES.

You may have absolute confidence in every purchase made at C. B. Routley's. A few plain figures will give you an idea of what prices we will try to secure your trade with.

Crockery Section, White

White Cups & Saucers per dozen .60c
Tea Plates (6 inch) per dozen .50c
Dinner Plates, 8 inch, per dozen .80c
Ewers Basins or Chambers....40c
Bed Pans and Urinary's, each..75c
Sick Feeding and Spit Cups....25c
Chamber Sets, 10 pieces to each set, different designs $2.00. 2.75, 3.50, 4.00, 4.25, 4.75, 5.75, 7.50, 10.00.
Combined Dinner and Tea Set $5.50 6.50, 7.50, 10.00, 12.00, 14.00, 15.00, 18.00, 25.00, 35.00, 40.00, 50.00, 60.00

Fancy China

made in Austria, France, Ireland, England too varied too advertise.

Glassware

In cut and plain Table Tumblers and Goblets, per dozen 35c, 40c, 50c, 60c 75c 90c $1 1.20 1.50 1.75

Wall Paper

per roll 3c, 4c, 5c, 7c, 8c, 10c, 15c, 20c, 25c, at any price up to rich German silk flocks at $4.00. Soft Burlaps suitable for boat cushions and draperies, per yard.......12c

Trunks

each $2.00, 2.50, 2.75, 3.00, 3.50, 3.75, 4.00, 5.00, 5.50, 6.25, 7.50, 8.00, 10.00.

Valises, Suit Cases and Bags, lock and key $1.25, 1.50, 1.75, 2.00, 2.25, 2.50, 2.75, 3.00, 3.75, 4.00, 5.50, 7.00 9.00.

Window Shades

Best hand made, oil finish, complete 45c, 50c, 60c, 75c, 90, 1.00

If you trade here once you will certainly come again if price inducements and courtesy has to do with it.

Toronto 262-4 Queen W. — **Routley's** — Peterboro 379 George-st.

O'Keefe's PILSENER LAGER

"The Light Beer in the Light Bottle"

Is Far Better Than The Government Regulation Requires

The Canadian Government regulation, regarding the brewing of lager, is probably the most exacting in the world.

It calls for a brew of Hops, Malt and Water only. The American Government places no such restrictions on her brewers.

O'Keefe's "Pilsener" not only complies with the Canadian Government regulations—but is brewed of the very finest Hops and Malt, and pure filtered Water.

"The Beer with a Reputation"

Ask your dealer for this fine brew of O'Keefe's. 222

THE O'KEEFE BREWERY CO., LIMITED. - TORONTO.

THE ONTARIO CONSOLIDATED MINES, Limited.

AUTHORIZED CAPITAL $350,000.00 — PAR VALUE OF SHARES 25c EACH

10 acres in the richest part of Cobalt, the world's most famous Silver Field. 4 acres prospected, showing 6 well defined calcite veins. Shaft 60 feet deep and all necessary buildings on property.

Write for prospectus, maps and specia letter.

APPLICATIONS FOR STOCK FILLED IN ORDER OF RECEIPT.

FOR FURTHER PARTICULARS APPLY

MERSON & CO.

Members Standard Stock and Mining Exchange

16 KING ST. WEST, TORONTO, CANADA.

SPRIGS OF SPORT

TENNIS

At the Y.M.C.A. yesterday afternoon Landey and Scott beat Barnbriek and Campbell. Score 6-3, 6-2.

Meyers and Cressman, Y.M.C.A. beat Hampton and Dryside, St. Johns, by score of 6-2, 6-3.

In B. class of the "Y" tournament W. Darling defeated N. Mills in a hotly contested game last night. The game by sets was 6-2, 5-7, 6-4.

In consolation H. Smith defaulted to A. Gilbert.

At the Y.M.C.A. matches played on Thursday Henderson and Cluxton of the Golf Club beat McDermott and G. Hall of the Bowling Club by a score of 6-3 to 6-4.

"A" team of Y.M.C.A., consisting of Landing and Hall beat Dennison and Geale of "B" team by 6-4 to 9-7.

LAWN BOWLING

The Lawn Bowling Club is to hold a tournament at Brookside on Monday, and Tuesday, August 7 and 8, at which many outside clubs are expected to compete.

Several interesting games were played yesterday on the greens, the members turning out in goodly numbers these warm days. Scores as follows:

C. Gutterson	Geo. Cairns
W. H. Robertson	Jos. Mayneord
Jas. Connal	W. H. Dayman
Dr. Caldwell	T. E. Pratt
Skip—12	Skip—11

A game was also played in the evening with a Bowmanville rink skipped by the redoubtable Mr. Lyle.

Bowmanville.	Peterborough.
D. Belleghem	Dext Dawe
J. S. Moorcraft	L. J. Harrington
Jas. Deyman	R. J. Soden
Jno. Lyle	J. E. McIntyre
Skip—11	Skip—19

BASEBALL

BASEBALL YESTERDAY.

Eastern League Standing.

Clubs—	Won.	Lost.	P.C.
Rochester	48	24	.667
Baltimore	47	27	.635
Toronto	40	34	.541
Montreal	32	34	.485
Buffalo	31	34	.477
Jersey City	31	36	.463
Newark	25	41	.379
Providence	25	45	.338

Friday scores: Toronto 4—9, Buffalo 3—8; Jersey City 4, Providence 3; Baltimore 1, Newark 0; Montreal 8, Rochester 5.

Saturday games: Toronto at Buffalo (2), Montreal at Rochester, Providence at Jersey City, Baltimore at Newark.

National League Standing.

Clubs.	Won.	Lost.	Pct.
Chicago	43	27	.614
Philadelphia	44	29	.603
New York	44	29	.603
St. Louis	41	31	.569
Pittsburg	40	31	.563
Cincinnati	30	40	.429
Brooklyn	27	44	.380
Boston	17	55	.236

Friday's scores: Boston 5, Cincinnati 4; New York 5, Chicago 0; St. Louis 9, Philadelphia 4; Brooklyn 7, Pittsburg 6.

Saturday's games: Pittsburg at Brooklyn, Cincinnati at Boston, Chicago at New York, St. Louis at Philadelphia.

American League Standing.

Clubs.	Won.	Lost.	Pct.
Detroit	49	23	.681
Philadelphia	48	24	.667
New York	37	33	[illegible]
Chicago	35	32	.522
Boston	37	34	.521
Cleveland	35	41	.461
Washington	26	47	.356
St. Louis	19	52	.268

Friday's scores: Chicago 5, New York 3; Boston 6, St. Louis 1; Philadelphia 4, Cleveland 1; Detroit 6, Washington 3.

Saturday's games: New York at Chicago, Washington at Detroit, Philadelphia at Cleveland, Boston at St. Louis.

Canadian League Standing.

Clubs—	Won.	Lost.	P.C.
Berlin	31	16	.660
Hamilton	25	20	.556
London	24	24	.500
Brantford	23	23	.500
Guelph	20	25	.444
St. Thomas	15	30	.333

Friday scores: Berlin 12—4, St. Thomas 5—6; Hamilton 11, Guelph 9; Brantford 5, London 2.

Saturday games: Brantford at London, St. Thomas at Berlin, Guelph at Hamilton.

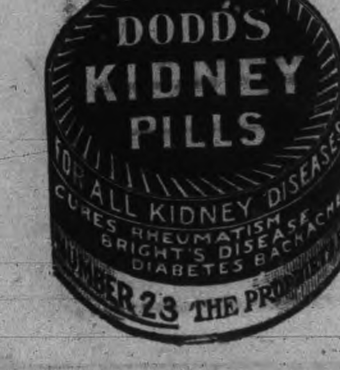

TELEGRAPHIC BRIEFS.

Crop prospects in Quebec are excellent.

The death list from heat in Toronto reached fifty-eight.

A young girl succumbed to sunstroke at London, Ont.

The Christian Endeavor convention held its second session at Atlantic City, N.J.

The country north of Brockville was swept by a tornado that did a lot of damage.

The Kingston council has placed itself on record as in favor of Sunday street cars.

Sir Thomas Shaughnessy is to receive the degree of D.C.L. from Trinity University, Dublin.

The Dominion financial statement for the first three months of the fiscal year shows an increase of over three millions in revenue.

A check for $10,000 has been sent to Dean Goodwin of Queen's University by a graduate of the school of mining, who does not care to give his name.

A despatch received at San Francisco stated that of the 800 passengers and 85 sailors on the wrecked steamer Santa Rosa, only 85 had succeeded in reaching shore.

A well-educated Frenchman for some unknown reason jumped from a Grand Trunk train at Mille Roches Thursday night. The man received only a bad shaking up.

A direct steamer service between Canada and Argentine, rendering unnecessary the transportation of Canadian product at United States points, is advocated by Don Carlos Galaru, who has arrived in Ottawa as the new consul-general for the Argentine republic.

Borden Ends Tour.

Winnipeg, July 8.—The western tour of the Conservative leader closed last evening at Somerset. During the last three weeks he has held nearly forty public meetings and spoken at as many more gatherings of grain growers or municipal receptions.

Three meetings were held yesterday, Gladstone in the morning, Portage la Prairie in the afternoon, and St. Pierre in Provencher last evening.

The meeting at Gladstone in the morning was attended by about two hundred persons. Both political parties were represented, and members of both parties were in militant mood.

The grain growers at Portage la Prairie presented Mr. Borden with memorials, "practically the same" as those presented to Hon. Frank Oliver here. This description was given to them by the head of the deputation, W. N. Stewart, president of the local farmers' association.

Smallpox In Manitoba.

Winnipeg, July 8.—Alarming smallpox conditions have broken out in the eastern part of this province. Nineteen cases are reported at Port Alexander on the Winnipeg River. There are other cases near Mapleton, in the Selkirk district. Dr. Grain, M.P.P., provincial health officer, has prohibited all passenger traffic to or from Lac du Bonnet and Point du Bois, where the outbreak originated.

Niagara Falls, Ont., July 8.—So crowded were city schools before vacation that the public school board yesterday let contracts for additions to several. A large number of people brought here by the location of new factories during the past year, has greatly increased the school attendance.

THE MARKETS

Latest Quotations in Grain, Dairy Products, Live Stock Etc.

Liverpool and Chicago Wheat Futures Close Higher—Live Stock—Latest Quotations.

LIVERPOOL, July 7.—Market opened steady, unchanged to ⅛d higher. Weaker American cables and more favorable reports from Russia were offset by unfavorable Moroccan news. Following opening, shorts covered, and prices advanced. The forecast is for smaller world's shipments this week. Corn opened ⅛d lower and remained unchanged during session. Weaker American cables were offset by lighter European offers. In Russia, rains have fallen in the southeast. Crop outlook considered favorable, except in Volga district.

CHICAGO, July 7.—Widening crop damage reports from North Dakota, threatening similar losses in Manitoba, had much to do to-day with making the wheat market strong. Closing figures showed a net advance of 1¼ to 1⅜. Corn wound up with a gain of 1⅝ to 1¾ to 1⅞; oats improved 1 to 1⅜ to 1½, and provisions 10c to 12½c to 30c.

Winnipeg Options.

	Close.	Open.	High.	Low.	Close.
Wheat—					
July	96⅞	97¼	97¾	97¼	97½
Oct.	92¼	92½	93½	92⅛	93¾
Oats—					
July	37⅛	37¼	37½	37⅛	37⅝
Oct.	38⅞	39	39⅝	39	39⅛

Toronto Grain Market.

Wheat, fall, bushel	$0 83	to $....
Wheat, goose, bushel	0 80	....
Rye, bushel	0 76	....
Oats, bushel	0 43	....
Barley, bushel	0 60	....
Buckwheat, bushel	0 48	0 50
Peas, bushel	0 78	0 80

Toronto Dairy Market.

Butter, store lots	0 16	0 17
Butter, separator, dairy, lb.	0 19	0 20
Butter, creamery, lb. rolls	0 22	0 23
Butter, creamery, solids	0 23	....
Eggs, new-laid	0 19	....
Cheese, new, lb.	0 12	0 12½
Cheese, lb	0 14½	0 15
Honeycombs, dozen	2 50	....
Honey, extracted, lb	0 10	0 11

Liverpool Grain and Produce.

LIVERPOOL, July 7.—Closing—Wheat—Spot firm; No. 1 Manitoba, 7s 9½d; No. 2 Manitoba, 7s 4½d; No. 3 Manitoba, 7s 2¾d. Futures firm; July 6s 11½d, October 6s 10d, Dec. 6s 10⅛d.

Flour—Winter patents, 27s.

Hops—In London (Pacific Coast), £5 15s to £7 10s.

Montreal Grain and Produce.

MONTREAL, July 7.—A fair amount of business was worked in low grade Manitoba spring wheat over the cable to-day, and the prices bid for No. 2 northern were 1½c higher than yesterday. There continues to be a fairly good inquiry for oats from European sources, but owing to the advance in prices in Winnipeg market bids were out of line. A fair trade continues to be done in spring wheat, flour for export, and some sales of winter wheat grades were made at an advance of 9d per sacks. There is a good demand for Manitoba bran from American buyers, and sales of some round lots were made.

Oats—Canadian western, No. 2, 41½c to 41¾c, car lots, ex-store; extra No. 1 feed, 40¾c to 41c; No. 3 C.W., 40¼c to 40½c; No. 2 local white, 39¾c to 40c; No. 3 local white, 39¼c to 39½c; No. 4 local white, 38¼c to 38½c.

Flour—Manitoba spring wheat patents, firsts, $5.30; seconds, $4.80; winter wheat patents, $4.60 to $4.75; strong bakers', $4.60 straight rollers, $4.10 to $4.25; in bags, $2.85 to $2.

Rolled oats—Per barrel, $4.55; bag of 90 lbs., $2.15.

Corn—American, No. 3 yellow, 65c to 66c.

Millfeed—Bran, Ontario, $21 to $22; Manitoba, $20 to $21; middlings, Ontario, $22.50 to $23; shorts, Manitoba, $23; mouillie, $25 to $31.

Beef—Plate, half-barrels, 100 lbs., $7.50; barrels, 200 lbs., $14.50; tierces, 300 lbs., $21.50.

Lard—Compound tierces, 375 lbs., 9¼c; boxes, 50 lbs. net (parchment lined), 9⅜c; tubs, 50 lbs. net, grained, two handles, 9⅝c; pails, wood, 20 lbs. net, 10c; tin pails, 20 lbs. gross, 9¼c.

Pork—Heavy Canada short cut mess, barrels, 35 to 45 pieces, $22.50; half-barrels, $11.50; Canada short cut and back pork, 45 to 55 pieces, barrels, $22.50; Canada clear pork, barrels, 30 to 35 pieces, $21.

Eggs—Fresh, 17½c to 18c.

Cheese—Westerns, 11⅛c to 11¼c; easterns, 10¾c to 11c.

Butter—Choicest, 21¼c to 21¾c.

CATTLE MARKETS.

East Buffalo Cattle Market.

EAST BUFFALO, July 7.—Cattle—Receipts, 500; market slow, 15c lower; prime steers, $6.40 to $6.60; butcher grades, $3.25 to $6.25.

Calves—Receipts, 350; market active, 50c higher; cull to choice, $5.25 to $9.

Sheep and Lambs—Receipts, 2500; market slow, 25c lower; choice lambs, $7.15 to $7.35; cull to fair, $5 to $7; yearlings, $5.25 to $5.75; sheep, $2 to $4.40.

Hogs—Receipts, 4250; market active, firm; yorkers, $7.15 to $7.25; stags, $4.75 to $5.25; pigs, $6.90; mixed, $7.20 to $7.25; heavy, $7.20 to $7.25; roughs, $5.50 to $6.10.

New York Live Stock.

NEW YORK, July 7.—Cattle—Receipts, 2345 head; steers, 10c to 15c higher; bulls and cows steady; steers, $5.40 to $6.70; cows, $1.50 to $4.50.

Calves—Receipts, 595 head; good veals, firm; others steady; buttermilks nominal; common to choice veals, $4.50 to $5; culls, $4 to $6.

Sheep and Lambs—Receipts, 8539 head; sheep, steady; best lambs, steady; others slow to a fraction lower; sheep, $2.25 to $4; culls, $1.50 to $2; lambs, $5.25 to $6; culls, $5.

Hogs—Receipts, 1970 head; steady; state hogs, $6.60 to $7.10.

Chicago Live Stock.

CHICAGO, July 7.—Hogs—Receipts, 14,000; market firm; mixed and butchers, $6.35 to $6.85; good, heavy, $6.35 to $6.80; rough, heavy, $6.20 to $6.80; light, $6.35 to $6.65; pigs, $6.10 to $6.65.

Cattle—Receipts, 2000; market steady; beeves, $4.90 to $6.90; cows and heifers, $2.35 to $5.80; stockers and feeders, $3.35 to $5.50; Texans, $4.60 to $5.80; calves, $6 to $8.

Sheep and Lambs—Receipts, 10,000; market steady; native, $2.56 to $4.70; westerns, $3 to $4.80; lambs, $4.25 to $7.25; westerns, $4.75 to $7.35.

Cheese Markets.

BRANTFORD, July 7.—Brantford cheese market offered 720, all sold at 11 1-2c. Next market Friday, July 21.

PICTON, July 7.—At the Picton Cheese Board to-day 20 factories boarded 2233 boxes, all colored. All sold at 11 1-2c.

IROQUOIS, July 7.—At regular meeting of cheese board held here to-day 1050 colored cheese offered; all sold at 11 1-8c.

NAPANEE, July 7.—At the Napanee Cheese Board held here to-day there were 805 white and 890 colored, offered at 11 1-2c, refused.

KEMPTVILLE, July 7.—Offering of 858 boxes, and 100 sold at 11 3-5c.

OTTAWA, July 7.—At the cheese board to-day boardings were 274 white and 550 colored, all but three lots selling; white 11 5-16c; colored, 11 7-16c.

Aviators Cross Harz Mountains.

Berlin, July 8.—Four aviators completed the most difficult stage of the German circuit flight yesterday by crossing the Harz Mountains from Nordhausen to Halberstadt, a distance of about fifty miles. The first three carried passengers.

The highest point of the mountain system passed is 3,800 feet. The greatest danger was from the irregular winds around the isolated mountains.

GRAND TRUNK RAILWAY SYSTEM RAILWAY TIME TABLE.

	ARRIVE	DEPART
Lindsay, Orillia, Midland, Gravenhurst, North Bay, Stouffville and Toronto	11.34 a.m. / 9.00 p.m.	8.25 a.m / 5.35 p.m
Port Hope, Toronto, London, Detroit, Chicago and west, Niagara Falls, Buffalo, Cobourg, Montreal and east	8.20 a.m. / 12.10 p.m. / 5 30 p.m.	11.40 a.m. / 8.20 a.m. / 9.05 p.m.
Toronto, Lindsay, Stouville, Uxbridge and Markham	10.15 p.m.	7.10 a.m.
Lindsay Local	8.15 a.m.	9.10 p.m
Hastings, Campbellford, Madoc, Belleville, Kingston, Montreal and east	8.10 a.m / 8.55 p.m	8.30 a.m / 1.40 p.m
Lakefield and Stoney Lake	9.50 a.m. / 5.15 p.m. / 6.40 p.m.	8.35 a.m / 12 26 p.m / 5.40 p.m

CANADIAN PACIFIC RAILWAY.

GOING EAST—

11.28 a.m. for Norwood, Havelock, Ottawa, Montreal
7.47 p.m. for Indian River, Norwood, Havelock Tweed.
12.10 a.m., midnight, (Sunday's included) Ottawa, Montreal,
1.01 a.m., midnight, Ottawa, Montreal.

GOING WEST—

5.26 a.m., for Toronto, Hamilton, Brantford, New York Woodstock, London, Chatham, Detroit, Chicago, etc.
5.51 a.m. for North Toronto, West Toronto; connects with above train at West Toronto
7.42 a.m. for Cavanville, Burketon, Myrtle, Lindsay, Toronto.
4.28 p.m. for Toronto, Hamilton, Guelph, Woodstock, London, Chatham, Detroit, Chicago; also Fort William, Winnipeg and all points in Canadian Northwest.

COAL! COAL!

We sell the Genuine

D. L. & W. SCRANTON COAL

which always gives satisfaction

JULY CASH PRICE

Egg and Stove .... per ton	$7.20
Chestnut .... "	7.45
Pea .... "	6.50

W. SCOTT CO. Limited

Both Phones 264

BICYCLES

AND

BICYCLE SUNDRIES

MOTOR CYCLES

Motor Boat Supplies

Competent Repair Men at Your Service

F. J. R. MacPherson Co. LIMITED

341 Geo. St. Both Phones 386

Porcupine

Full information on any Stock sent on request.

ORDERS CAREFULLY EXECUTED

WARREN, GZOWSKI & CO.

Members Toronto Stock Exchange

Traders' Bank Bdg. TORONTO. 25 Broad St NEW YORK

COAL COAL COAL COAL

Phone Bell 116

Machine Phone 116

BURN "OCCO" SCRANTON

COAL

"THE VERY BEST"

Lehigh Valley COAL

Best in the World

— July Prices —

will be as follows—:

Egg and Stove Coal $7.20 per ton
Nut Coal..........$7.45 per
Pea Coal..........$6.50 per ton

Also first-class Hardwood $6.00 per cord. Cutting & splitting extra

— FOR SALE BY —

J. E. A. Fitzgerald

Both Phones 111

IMITATION is the most sincere form of flattery. That is why some dealers advertise various kinds of Scranton Coal

There is only one genuine—that is the

D. L. & W. SCRANTON

We sell it at the following prices for July

Stove and Egg	$7.20
Chestnut	$7.45
Pea Coal	$6.50
Hardwood	$6.00 per cord
First-class mixed wood	$4.50 per cord.

Cutting and splitting extra.

R. Hicks & Co

248 MURRAY STREET

Coal Results

¶ We sell the very best quality of hard coal, as good as we know how to buy.

¶ Are you getting results from the coal you are now using? Are you sure it is good? Are you burning it the right way?

¶ There is a deal of difference in how you handle the range or furnace, Our long experience tells us that fact, and we are ready to advise any in doubt as to the best way to make use of coal as fuel.

JULY PRICES FOR COAL

Egg and Stove $7.20 per ton Nut $7.45. No. 2 Nut $6.50 ton

THE PETERBORO FUEL & CARTAGE CO LIMITED

162 Charlotte-St. Telephones—(Bell 261 270, (Machine)—270.

134 Alymer-St. Tel. Bell 302

BICYCLES

NEW AND SECOND-HAND BICYCLE TIRES AND SUPPLIES

GENERAL REPAIR WORK

MILLARD'S BICYCLE SHOP

225 Hunter St. Phone 1256

DO YOU USE PILLS?

If In Doubt About the Right Pills to Use Read the Following Letter Carefully:

"I am one of those persons whose system requires aid," writes Mr. Young Gledhill, from Picton, "but it is so easily affected by reason of the great sensitiveness of the bowels that ordinary drastic pills inflict great injury to the delicate coating, and excite such persistent activity as to be with difficulty checked.

"I wish in the highest terms to express the great value of Dr. Hamilton's Pills in cases like mine, and I am sure also for elderly people and the very weak, there is no pill like them.

"Speaking of my own experience with Dr. Hamilton's Pills, I can say they have proved the most stimulating pills for the liver I have found. I have proved their tonic action upon digestion, and the same results have been secured by friends upon whom I have urged their use. The manufacturers are to be congratulated upon possessing so valuable a prescription, and the public should know that so valuable a remedy has been placed at their command."

No other pill for constipation, for liver, kidney, or stomach trouble, compares with Dr. Hamilton's Pills; they are mild and sure always to restore health. Refuse substitutes. Sold by all dealers, 25c per box, or The Catarrhozone Co., Kingston Ont.

Dr. Hamilton's Pills A Family Medicine

CONNEAU'S WINNINGS

His Prizes in Aeroplane Race Total $50,000

Paris, July 7.—Engisn Conneau, flying under the name of Andre Beaumont, won the great European circuit race to-day, flying from Calais to the Vincennes acrodrome, 156 miles, in three hours and 25 minutes.

The total distance of the nine stages of the race, which took in four nations, was nearly 950 miles, and Conneau's time was 58 hours 38 minutes and 45 seconds. His actual flying time, however, was only 23 hours 22 minutes and 39 seconds.

Conneau's prizes will total more than $50,000, chief of which is the $40,000 offered by the Paris Journal, under the auspices of which the race was held.

Vidart won the last stage, leaving Calais at 6.04 and alighting at the finish point at 8.35, after a brief stop at Amiens. The fastest train time between Calais and Paris is three hours and 20 minutes.

Roland Garros was second in the big race, his elapsed time being 62.16.-27, actual flying time 21.50.36, and Vidart third, with elapsed time of 73.40.52, and actual flying time of 37.-55.21.

Pierre Vedrine, the winner of more individual stages than any other contestant, injured his machine slightly in alighting at Amiens.

The bird-men who have been on a three weeks' aerial cruise over a large part of Europe, began ascending at Calais for the final flight at 6 o'clock. At intervals of two minutes they headed for Paris, the order of departure being:—Conneau, Garros, Vidart, Vedrine, Gibert, Kimmerling, Renaux, Barra, Tabuteau and Bobba.

Kimmerling fell when near Calais, but returned to the city afoot, got another machine and arrived at Vincennes at 10.30.

The only time I feel really important is when on a train passing through a little train, and the train doesn't stop.

No great harm is done, probably, when you step on a cat; but you can't help being disturbed by the incident.

CHERRY-SEEDING DEVICE

Plunger Pushes Pits Out and Fruit Drops Into Bowl

Cherry pie is a toothsome bit, but when the teeth bite on a stone much of the enjoyment is lost. Most careful cooks stone the cherries before they bake the pie, but that is a long and tedious operation unless performed with the assistance of the seeding machine invented by a Pennsylvania

man and shown in the illustration. The machine clamps to the edge of the kitchen table and has attached to it a plate to hold the cherries before the stones are removed. A plunger operates through a ring that holds the fruit. The cherry is laid over this ring and the plunger pressed down, returning by the action of a spring. The downward pressure pushes the pit ahead of the plunger and it drops into a plate below. The good part of the fruit, cleaned much better and quicker than could be done by hand, drops into another dish.

TIPS ON OCEAN LINERS

Some of the Stewards Make Big Money from Passengers

To tip or not to tip? That is the question which is agitating the minds at the prest time of tourists between Europe and America. And it would certainly seem that travellers have just cause for complaint, judging by the tips which are expected of them. Upon an Atlantic liner one pays at least $10 in tips after a seven days' journey. This is made up as follows: Bedroom steward, $2.50; table steward, $2.50; deck steward, $1.25; boots, $1.25; library steward, $1.25; smoking-room steward, $1.25. That is the average man's scale. Passengers occupying expensive suites of rooms often give five times as much.

Indeed, there is no limit to the amount of money which a steward who has a knack of making himself useful to passengers can annex. Two hundred or three hundred dollars a voyage is often made by first-class stewards, and one of them did so well that he not only purchased a big house out of his savings, but sent his sons to one of the leading colleges.

There was a story told in a Liverpool court some time ago fo an American passenger on one of the liners who distributed over $35 in tips, and then took it back because he said he was badgered for more. There is certainly no compulsion to tip, and the rule with most companies is that the steward who solicits fees renders himself liable to instant dismissal. A judicious tip, however, adds much to the pleasure of a voyage, and the bedroom stewards are usually very lucky. Each has about twelve passengers to loo kafter, most of whom tip with sums ranging from $3 to $6.

TO CLEAN GILT MOULDINGS

To clean gilt moulding frames and other such things, take a piece of fresh bread, which has not been baked more than a day or two, pour a few drops of ammonia on it, and rub over the article to be cleaned. If the bread is very fresh it will clean without the ammonia.

WOMEN MAY AVOID OPERATIONS

By taking Lydia E. Pinkham's Vegetable Compound

The following letter from Mrs. Orville Rock will prove how unwise it is for women to submit to the dangers of a surgical operation when it may be avoided by taking Lydia E. Pinkham's Vegetable Compound. **She was four weeks in the hospital and came home suffering worse than before.**

Here is her own statement.

Paw Paw, Mich.—"Two years ago I suffered very severely with a displacement. I could not be on my feet for a long time. My physician treated me for seven months without much relief and at last sent me to Ann Arbor for an operation. I was there four weeks and came home suffering worse than before. My mother advised me to try Lydia E. Pinkham's Vegetable Compound, and I did. Today I am well and strong and do all my own housework. I owe my health to Lydia E. Pinkham's Vegetable Compound and advise my friends who are afflicted with any female complaint to try it."—Mrs. ORVILLE ROCK, R. R. No. 5, Paw Paw, Michigan.

If you are ill do not drag along until an operation is necessary, but at once take Lydia E. Pinkham's Vegetable Compound.

For thirty years it has been the standard remedy for women's ills, and has positively restored the health of thousands of women. Why don't you try it?

CANADIAN FISHERIES

The Total Value of the Output in 1909-10 Was $26,629,269

The total value of all kinds of fish

HON. R. P. ROBLIN
Premier of Manitoba

and fish products taken by Canadian fishermen during the year 1909,1910 was $29,629,169. This sum constitutes a record, being the highest yet reached during any one year in the history of the Canadian fisheries. It is $4,-178,084 ahead of 1908-09, and $149,-607 better than the total of 1905, which was the best previous record.

This result was obtained by a fishing fleet of 1,750 vessels, steamers and tugs, 37 of which were engaged in fur-seal hunting, and 41,170 boats, the whole being manned by 68,663 men.

RAILWAYS OF CANADA

Figures Showing the Marvellous Development of Railway Traffic

During the ten years from 1900 to 1910 the increase in railway mileage in Canada was 7,074 miles or 40 per cent. The total mileage is distributed among the various provinces as follows:

Ontario	8,230.25
Quebec	3,794.94
Manitoba	3,220.62
Saskatchewan	2,931.90
Alberta	1,488.42
British Columbia	1,832.28
New Brunswick	1,521.65
Nova Scotia	1,350.56
Prince Edward Island	269.33
Yukon	90.91
Total	24,730.86

The number of persons employed on Canadian railroads is about 140,000, their total wages last year being over $67,000,000.

The railways of Canada on June 30 last owned 4,071 locomotives, and 132,681 cars. Of these nearly 120,000 were freight cars. The freight cars have risen rapidly in numbers since the days of car famines, some seven or eight years ago. In 1907 there were 107,000; in 1908, 115,700; in 1909 there were 117,700; and in 1910, 119,700. Of the freight cars nearly 6,000 were box cars; over 20,000 were flat cars, and over 12,000 were coal cars.

THE APPLE TRADE

A Canadian Industry That is Assuming Large Proportions

Ontario is the chief producing province of Canada, though the production in the Oganagan Valley, British Columbia; St. John Valley, New Brunswick, and the Annapolis Valley is increasing rapidly. The plantings in some sections of Ontario are increasing very fast. The Survey Report of the Department of Agriculture for Northumberland County, 1910, gives approximately 10,000 acres for that county alone, fully half of which have not yet produced a crop. Norfolk County is perhaps the best known of all and has made her reputation all within the last six years. Seven years ago she produced practically no first-class fruit at all, but this past season she produced more than 25,000 barrels of good fruit.

AGRICULTURAL IMPLEMENTS

While the general business in agricultural implements in the Eastern Provinces has remained pretty much at the same proportion for several years, there have been very large increases in the Northwest Provinces. This is especially true of Saskatchewan and the northern parts of Manitoba and Alberta. British Columbia has also shown very satisfactory increases for some years past. Not only has the number of machines increased, but the sizes have also increased. For instance the former self-binder with the six-foot cut has been replaced with the machine of eight-foot cut. The same is also true with regard to harrows, drills, mowers, etc.

BABIES' RIGHTS

Their Protest Against the Caresses of Strangers is Receiving Attention

Babies adorn life. Their simplicity and sincerity leaven the humbug and hypocrisy of "grown-up" humanity. Noisy they may be sometimes; naughty they may be often. Nevertheless they are usually fat and funny and fascinating. Indeed, they are too adorable for their own happiness. Their beauty proves fatal to them. There are some affectionate souls whose first exclamation on seeing a baby is, "Oh, the little darling! I must kiss it." And whether she has been properly introduced to the infant or not she promptly proceeds to do so.

It is pleasing, therefore, to know that babies' rights are at last receiving attention. Men have always had their rights; women are clamoring loudly for theirs. But no voice has been raised on behalf of the baby, who has suffered, though not in silence, for so long. Often has it made the welkin ring with its protestations, but no one paid any heed. Grown-ups, in their blindness, did not understand. Baby was "peevish," or "cross," or "cutting its teeth." They did not realize that baby's cry came from its heart—an essentially modern cry for its rights, for the right to live its own life, untrammelled by the superfluous caresses of unintelligent strangers, or the fatuous endearments of well-meaning friends or relations.

It is slowly penetrating the brains of parents that baby is not merely a pretty plaything to be petted. It has a sturdy little individuality, with likes and dislikes of its own. No one seems to have realized before that a baby has private feelings.

Babies are the most fascinating creatures on earth. Furthermore, they have a delicious sense of humor. One has only to notice the critical and cool stare with which they often greet the egregious grown-up's attempt to be funny, to adapt himself or herself to the baby mind. At other times they double themselves up like crumpled rose-leaves with sheer amusement when they hear a staid matron talking in such barbaric language as "Did-ums, poor ickle sing!" or see some portly and gouty gentleman trying to make "goo-goo" eyes.

It is very amusing to baby when it is not unutterably boring. "Why cannot these idiots be natural?" the infantile optics seem to be saying. "And why do they think it necessary to mutilate the King's English on my account?"

All this, however, will probably soon come to an end, for an anti-kissing campaign has been started in England on behalf of infants in arms, and why not in Canada?

Iron Holders

When doing a large ironing you will find it a great help to have two or three iron-holders ready, so that you can change from one to the other occasionally. This prevents the hand from getting as hot and tired as it would otherwise do.

Hot Potato Salad

Cut six good-sized cold boiled potatoes into thin slices. Put them into a saucepan with a tablespoonful of chopped parsley, the third of a cupful of chopped celery, and a little pepper and salt. Mix to gether two tablespoonfuls of tarragon vinegar and four of olive oil; add a slice of lemon about a quarter of an inch thick, and put on to boil. When it boils, pour it over the potatoes. Cover the saucepan, and let it stand over a moderate fire until the salad is thoroughly hot. This is a very nice way of serving potatoes with cold meat.

ABSOLUTE SECURITY.

Genuine

Carter's Little Liver Pills.

Must Bear Signature of

Brent Good

See Fac-Simile Wrapper Below.

Very small and as easy to take as sugar.

CARTER'S LITTLE LIVER PILLS.
FOR HEADACHE.
FOR DIZZINESS.
FOR BILIOUSNESS.
FOR TORPID LIVER.
FOR CONSTIPATION
FOR SALLOW SKIN.
FOR THE COMPLEXION
GENUINE MUST HAVE SIGNATURE.
Price 25 Cents | Purely Vegetable.

CURE SICK HEADACHE.

YOU PAY WHEN CURED
Drs. K. & K. TAKE ALL RISKS

Cured by the New Method Treatment

NO NAMES OR PHOTOS USED WITHOUT WRITTEN CONSENT

NERVOUS DEBILITY

Thousands of young and middle-aged men are annually swept to a premature grave through **Early Indiscretions, Excesses and Blood Diseases.** If you have any of the following symptoms **consult us before it is too late.** Are you nervous and weak, despondent and gloomy, specks before the eyes, with dark circles under them, weak back, kidneys irritable, palpitation of the heart, bashful, dreams and losses, sediment in urine, pimples on the face, eyes sunken, hollow cheeks, careworn expression, poor memory, lifeless, distrustful, lack energy and strength, tired mornings, restless nights, changeable moods, weak manhood, premature decay, bone pains, hair loose, sore throat, etc.

YOU WILL BE A WRECK

Our New Method Treatment can cure you and make a man of you. Under its influence the brain becomes active, the blood purified, so that all pimples, blotches and ulcers disappear, the nerves become strong as steel, so that nervousness, bashfulness and despondency vanish, the eye becomes bright, the face full and clear, energy returns to the body and the moral, physical and sexual systems are invigorated; all drains cease—no more vital waste from the system. Don't let quacks and fakirs rob you of your hard earned dollars. **We will cure you or no pay.**

EVERYTHING PRIVATE AND CONFIDENTIAL

READER: No matter who has treated you, write for an honest opinion **Free of Charge.** Books Free—"The Golden Monitor" (Illustrated) on Secret Diseases of Men.

QUESTION LIST FOR HOME TREATMENT SENT ON REQUEST

DRS. KENNEDY & KENNEDY

Cor. Michigan Ave. and Griswold St., Detroit, Mich.

NOTICE All letters from Canada must be addressed to our Canadian Correspondence Department in Windsor, Ont. If you desire to see us personally call at our Medical Institute in Detroit as we see and treat no patients in our Windsor offices which are for Correspondence and Laboratory for Canadian business only. Address all letters as follows:

DRS. KENNEDY & KENNEDY, Windsor, Ont.

Write for our private address.

Saves Labor as well as Fuel

Saves time in the morning when you are in a hurry, and at night when you are tired

Here is a furnace that is easy to attend—

One you can clean out without using the poker.

¶ The ashes at the side of the pot can be shaken down without losing good coals in the centre. The four separate grate bars do that.

¶ The water pan, so essential to good heating, is placed where it can be easily filled and not so likely to be overlooked.

"Hecla" Furnace

Six tons of coal instead of seven.

And this furnace which is so easy to run will save you one ton of coal in every seven.

¶ It will give you pure air without gas or dust.

¶ When you shake it down no ash dust can escape either in the basement or in the living rooms.

Sound interesting?

Why not investigate?

NOTE THE FEATURES THAT MAKE FOR CONVENIENCE:

Water Pan Openings conveniently placed on either side of ash door.

Large Firing Door for wood or large shovels of coal.

Four Separate Grates to clean out ashes without using poker.

Common Sense Ash Pan fitting perfectly and catching all the ashes.

Large Door Handle which drops into place and locks the door securely.

Get this Booklet.

It will be sent free, and it will tell you things you ought to know about heating. Write for it to-day.

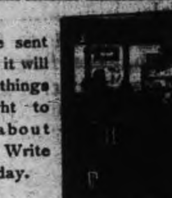

150

CLARE BROS. & CO., LIMITED, - PRESTON, Ont.

ADAM HALL & SON, PETERBORO.

(F)

A Want Ad in The Daily Review

will find the right worker for that job. For the work-seekers who are versed and practised in "nowadays ways" of doing things are sure to turn FIRST to the ffers of employment found in THE DAILY REVIEW, "which is why" an em employer is enabled to choose the BEST man or woman for the work to be done

Holland House

FIFTH AVENUE AND 30TH ST. NEW YORK CITY

The criterion of metropolitan hotel luxury and elegance, yet offering substantial comforts at agreeable terms.

THE HOLLAND HOUSE IS

Within a few steps of the new Pennsylvania Station; The hub of the principal theatre and shopping centers; Easily reached from uptown or downtown commercial districts; The one New York Hotel that satisfies its guests.

Rooms single or en suite; modern appointed bath rooms; Royal suites; Private after dinner lounge; Bar; Special grill service; Dining parlor exclusively for ladies.

WRITE FOR BOOKLET

Holland House
Fifth Ave. and 30th St.
NEW YORK CITY

For the Family

You work to provide for your wife and children. Your ambitions are for them. You intend to make up to your wife the self denials she has practised. You plan that the girls and the boys shall have their chance; you picture the future by your hope.

But have you had the forethought to realize that death does not halt for any man's hopes, or wait for any man's convenience? Have you made such provisions for the future that your family will receive an income adequate to their needs in case of your death?

By devoting a small part of your income to life insurance, your hopes will become realities to them.

A guaranteed income policy for $1,000 at age 35 costs less than 10c a day and will not lapse if you become unable to pay the premiums in consequence of total and permanent disability from accident or disease, and further if you wish it, the Company will begin immediately to pay the amount due under the policy, not necessarily waiting until it becomes a claim through death.

MORAL: Insure in the SUN LIFE ASSURANCE COMPANY OF CANADA—the most prosperous and progressive company doing business in Canada today. For particulars call or write to

W. H. Hill

Manager, Central Ontario — — 159 Hunter St.
Phone 14, Bell or Machine

Robt. Fair & Co. LIMITED

Crowded Days are These

In Every Department During Our

Great July Clean-up Sale

Which Opened To-day

Every day now forward will be interesting and profitable days for bargain seekers. A few items from our housefurnishing rooms just to show the prices have been sliced there for the coming week.

Jap Matting, 1 yard wide, cotton warp, regular value 18c, July sale price.......... **12½c**

Jap Matting, classy designs, 1 yard wide, regular value 25c. July Sale Price.......... **19c**

Tapestry Stair Carpets, 22½ inches wide, regular value 50c. July Sale Price.......... **39c**

Fine Tapestry Stair Carpets, 27 inches wide, floral and conventional designs, regular value 65c and 75c yard. July Sale Price.......... **48c**

All Wool Carpets, "Maple Leaf" quality, regular price 90c yard, July Sale Price.......... **69c**

Linoleums and Floor Oilcloths

18c Stair Oilcloth, floral and block designs. July Sale.......... **12½c**

English Floor Oilcloth, in handsome designs, rich, glossy finish, 2 yds. wide. July Sale Price **25c** per sq. yard

Floral and Parquet designs in English Linoleums, heavy, durable quality, 2 yards wide, regular value 55c square yard. July Sale Price.......... **39c**

Linoleums, 4 yards wide, in handsome floral patterns, light and dark grounds, regular value 65c per square yard. July Sale Price.......... **48c**

Carpets

Brussels Carpets, 5 frame quality, in oriental and two-tone color effects, regular value $1.25 and $1.35. July Sale Price.......... **$1.00**

Brussels Rugs

Brussels Art Square, 6 ft. 9x9 ft., regular price $12. July Sale Price.......... **$8.98**

Brussels Art Square, 9 ft. x 10 ft. 6, regular price $20. July Sale Price.......... **$14.50**

Wilton Rugs (Brinton make)

Size 9 ft. x 12 ft., regular price $35. July Sale Price.......... **$24.75**

Velvet Art Squares

Kimberly Quality seamless Velvet Rug, size 3x4 yards, regular price $25. July Sale Price... **$17.85**

Seamless Axminster Squares, size 3x4 yards, beautiful rich design and colorings, regular value $40. July Sale Price.......... **$31.50**

Madras and Fancy Curtain Materials

A collection of the season's newest curtain and draping materials by the yard, ranging in widths from 36 to 50 inches wide, and formerly sold at from 50c to 75c the yard. Your choice during July Sale Price.......... **25c** yard

Tapestry Table Covers, in 10/4 sizes, regular price $3.25. July Sale Price.......... **$1.75**

Sale of Sample Bathing Suits (For Ladies)

$3.25 Lustre Bathing Suits. Sale Price.......... **$2.78**
$4.50 " " " ".......... **$3.89**
$5.00 " " " ".......... **$4.25**

MILLIONAIRE STOKES TELLS HIS SENSATIONAL STORY

His Adventure With Girls in Their Apartment — Was Shot in Ankle.

New York, July 7—That a demand that he retract statements affecting the honor of Lillian Graham's mother and her two sisters was changed to a blackmailing demand for $25,000, and that when he refused to be "bled" the Graham girl and Ethel Conrad deliberately tried to murder him, was the sworn statement made in the Police Court by W. E. D. Stokes, millionaire hotel proprietor and sportsman.

When the two chorus girls faced their accuser in Magistrate Freschi's court there was plenty of sensational evidence from the start. Despite the extreme heat, the police reserves had to be called to control the crowd that wanted to hear the story of the millionaire and his two charmers.

Both girls, daintily garbed in white sat directly in front of Stokes, and listened scornfully as he pictured the events that happened in the apartment at 225 West Eighth street on the night of June 7.

"On that afternoon I received a phone message from Ethel Conrad," said Stokes. "She told me that Lillian Graham had sailed for Europe on the Baltic and had left a package of letters I had written her to be turned over to me. She asked me if I would come up for the letters, or if I would send for them. I told her I would come at six.

WENT TO GET LETTERS

"I got to the apartment at the hour named and the elevator boy told me to walk right in. Inside the door Miss Conrad was standing, and told me to sit down until she could go and get the letters.

"I heard her talking with some one else in the other room. A few minutes later I was surprised to see Lillian Graham coming down the hall She had a revolver in her hand. As she jumped through the door she yelled. "You have told it all over New York that my mother ran an improper house in Seattle, that my sister was an inmate of another in Cincinnati that my sister, Mrs. John Singleton ran one in Los Angeles, and that I was a bad woman. Over there is a desk and a pen and ink. You get over there and sign a retraction and if you move I will certainly kill you."

THREATENED WITH DEATH

"I looked at her in amazement as I had never said anything like that to any one. Then the Conrad female came in and said, 'Now you do as we tell you and you will be all right; otherwise you will be killed.'

"I told them that I was not afraid of them or of their pistol, and Conrad said, 'Well, we will make you afraid. You won't be the first man that has been killed in a New York flat. We can kill you and get away with your body and no one will be any the wiser."

As he accused the girls, the voice of the millionaire was raised almost to a shout, and he gazed straight at them. Neither flinched.

"The girls rangled over what I was to write," continued Stokes. "and I finally interrupted them to tell them emphatically that they could shoot as soon as they pleased, that I had no intention of writing anything.

"I tried to talk them out of their mood. and reminded the Graham woman that I had given her thirty dollars once, two hundred another time. and fifteen only a few days before, and that she had promised to return to me eighteen letters I had written her. I had also warned that I did not like the way she was trying to double cross me.

DEMANDED $25,000

"'I will sign nothing, as I have not made any such absurd statements,' I told them, and then the Conrad woman broke in. 'Yes, you will, and now you will sit down there and draw up a cheque for $25,000. Get a gait on you.'

"I told her I preferred to be killed to giving up money in that way, and warned them I would have them arrested if they persisted. 'Oh, no you won't,' yelled Conrad, 'you see we have it all fixed up. If you won't give us this money we will just kill you. Then I will swear you tried to assault me and I killed you. and I guess there won't be any twelve men found who will blame me for what I did.'

"'I won't give you a cent; I'd sooner be killed.' I told them. and then the Graham woman stepped back and began snapping the trigger of the revolver The first two times nothing happened. and then I saw a flash and felt a stinging pain in my leg. As she shot again I jumped and grabbed her. We fought across the room to the door she yelling, 'Ethel, get your gun, you said if I didn't kill him you would.'

CALLED FOR POLICE

"I saw Conrad open the door of a cabinet and get a gun out. She fired and hit me in the ankle. Then I pulled the other woman around in front of me. As I did so Conrad ran to the front window, yelling, 'Police! Murder! Help!' I told her she couldn't get the police there quick enough to suit me. and she stopped yelling and came back at me just as I managed to open the door into the hall. We rolled through the door, both of them fighting me, and then the door snapped.

"'Why don't you shoot?' yelled Graham as I pulled myself free of them. 'How can I when the door is shut and locked?' was the answer, and then I saw I was safe. A bunch of Japanese ran out of an adjoining apartment and began to beat me, but just then the police arrived and all hands were arrested."

This concluded Stokes' direct testimony, and a recess was taken.

Stops Headache

Mr. E. F. Tomkins, Ex-Mayor of Coaticook says so.
"Your tablets are a safe and effective remedy for headache."

Mr Geo. Legge, Editor of Granby Leader-Mail says so.
"Your Zutoo tablets deserve to be widely known as a cure that will cure."

Major A. C. Hanson, B.A., B.C.L., says so.
"I use Zutoo tablets and find them a very satisfactory cure for headache."
So says every mother's son who has tried

Zutoo

BAR RECEIPTS DROP

A Result of the Early Closing By-law In Montreal

One hundred thousand dollars is a conservative estimate by Montreal Dominion Alliance officials of the amount of money which has been lost by liquor dealers of that city and district since the early closing law became effective May 1st. If anything, it was pointed out, this amount was underestimated, a liberal allowance having been made for the meal and liquor traffic carried on in the hotels and of the carrying home on Saturday nights by working men of the strong drink which they would otherwise have consumed over the bars of Montreal saloons. The population of Montreal is half a million souls, and the estimated per capita expenditure on liquor is placed at $11. This gives a total of $5,500,000 a year, or $105,769 weekly, this sum representing what was actually spent in six days on liquor before the twenty-two hours of prohibition came into force. The lopping off of three hours a day in the liquor traffic on five days of the week and seven hours on Saturday naturally made a very substantial difference in the amount of money taken over the counters of Montreal's saloons. Allowing that there were 114 hours during which liquor could be sold and that the early closing law left only eighty-two, one-fifth of the previous receipts would give a fair estimate of the amount lost during the past month. But the increased trade in the hotels and restaurants has to be taken into consideration. and this conservatively provided for would, as estimated by the Dominion Alliance, leave the amount of money lost by local liquor dealers in a month at between $95,000 and $100,000.

HON. G. H. MURRAY

Premier of Nova Scotia, whose government has been returned to power by a majority of 16. The new Legislature will consist of 27 Liberals and 11 Conservatives.

FRUIT PACKING CONTESTS

It has been decided by the British Columbia Department of Agriculture this year to do everything possible towards the public, and provincial fruit growers particularly, in the science of modern fruit packing, by again arranging for fruit packing competitions at all the various provincial fairs during the approaching summer and autumn.

MAKE IT HOT FOR STOKES

Girls Will Claim They Shot in Self Defence

Extracts From Young Man's Letters to Lillian Graham

New York, July 7.—When the hearing of Lillian Graham and Ethel Conrad, accused of the attempted murder of E. E. D. Stokes, multi-millionaire, was resumed before Magistrate Freschi to-day, it was plain the girls intended to insist they shot in self-defence. The aged clubman still on the stand, was severely cross-examined by Clark Jordan, attorney for the girls, the latter endeavoring to show that Stokes was not sent for by Miss Conrad, to get the letters he had written to Miss Graham, but that he went to the house hoping to see the Conrad girl alone.

That some of these letters are still missing developed to-day, and as effort is to be made to ascertain their whereabouts. Attorneys for the girls want to know why it is that the private detective of Stokes' hotel, the Ansonia, was permitted to enter and ransack their apartments, to take the letters from a tin box in a closet, when the apartment was supposed to be under the guard of the local police department.

On behalf of the girls. Attorney Jordan said just before court opened that he had a number of witnesses who have not yet been mentioned in the case whom he will call, if necessary. He refused to indicate who they were or what they would testify to.

"Before we are done with this case," he added, significantly, "we will make Mr. Stokes sorry he did not follow out his original intention of going to Europe and dropping the case."

ADVICE TO MISS GRAHAM

The following extracts from W. E. D. Stokes' letters to Lillian Graham might be termed "A Worldly Man's Advice to a Young Girl."

"Marry some rich young fellow whose companionship will be worth more to you than all the worthless admiration of a cheap stage or a heartless social life."

"No matter how nice a girl is, let her once go on the stage, and she is spoiled."

"Keep your head. Don't touch wine beers or liquors. They will ruin your complexion."

"Get this little cheque cashed. and when the money comes, blow it on something."

"I am too old, so all I can do is to be polite, and some day I will come across a divorcee or a widow who had had all the matrimonial experience she wants for life, and we can be just good friends."

"I want to talk over with you a Chicago widow. She had a little nose and black hair, and does not like Chicago because the dirty streets, the fogs and such things remind her of her husband."

"I am over twice as old as you, and I advise you to drop all ideas of stage life: there's nothing in it. If you won't take my advice I can't blame you, for I told Maude Adams when she was a little girl that she was sure to make a failure if she went on the stage."

"Keep your head.... The most crushing part of your letters is to give your love to Clarence. I never heard of such a cruel act in my life."

The two defendants and Miss Graham's sister, Mrs John Singleton, wife of a wealthy California mining man, who accompanies them in court, listened to Stokes' testimony yesterday with frequent derisive smiles. All three dress in the daintiest of summer costumes and present a refreshing sight in the torrid court room.

BEAUTIFUL EYES

are made beautiful by long, silky lashes, and well defined, lustrous brows. Eyes, like diamonds, depend on their setting. The beauties of the face are lost if the eye brows are thin and scanty; and the lashes are short and lifeless. Parisian Lash Lustre grows beautiful, soft, silky lashes. It has done so for society women throughout Europe, and it comes here well recommended to do the same for you. Parisian Lash Lustre is not a dye or colorator, but a scientific preparation for beautifying the eye lashes and brows. Our guarantee goes with every box of Parisian Lash Lustre. A two weeks' treatment will bring beauty to your eyes that you have never before possessed. By mail, prepaid, in opal boxes, on receipt of price, fifty cents. B. V. Marion, sole distributer, Bridgeburg, Ont.

HOTEL LENOX BUFFALO, N.Y.

FIREPROOF THROUGHOUT

MODERN HIGHEST GRADE UNEXCELLED SERVICE.

Conveniently located in the most beautiful section of the city. Buffalo's coolest hotel.

EUROPEAN PLAN

$1.50 Per Day and Up.

Special Weekly and Monthly Rates.

SPECIAL — A public taxicab will bring you to Hotel Lennox in five minutes. We will pay the bill. No extra charge in hotel rates.

Write for "Guide to Buffalo and Niagara Falls." It will be sent with our compliments.

C. A. MINER, Manager.

Kind to the Eyes

Kryptok lenses have distinctive advantages over all former near and far-sighted glasses, having no line or patch to suggest old sight or to confuse the eye. "They are truly delightful and I scarcely realize that I am wearing glasses, as my vision is perfect, both distant and reading," is the remark of one of the pleased patrons of the Optical Institute.

The OPTICAL INSTITUTE, Market Building, Peterboro

J. W. Browett, OPTOMETRIST, Graduate of Colleges of Toronto, Montreal, Detroit, Chicago, New York and Philadelphia.

Current Comment.

"Swat the fly!" is one of the most important injunctions of the unwritten pure food law.

The seismograph records so many earthquakes that the opinion is growing that this old sphere is trembling all the time.—Pittsburg Post.

It may be a long way to the golden age of universal peace, but if it cannot be trodden in seven league boots it must be traveled step by step.—Frankfurter Zeitung.

Some years hence the men now known as farmers may be referred to as "the wealthy landowning class" and cease to be the subjects of especial solicitude.—Washington Sun.

There are so many differing opinions. A young married woman's idea of an important news item is the name she has given to her baby.—Topeka Capital.

Before and After.

The glutton is always thinking of what he is going to eat, the dyspeptic of what he has just eaten.—New York Press.

It is better to stay at home than it is to go to some places.

After a woman has realized on her man, and receipted for his life insurance, she longs to move to a town where people will never know she was once poor.

Model Dairy Co.

Corner King and George Streets

Pure Milk in Sterilized Bottles.......... 6c
Whipping Cream, quart.......... 40c
Table Cream, quart.......... 30c
Skim Milk, 3c qt. or 2 qts. for.......... 5c

Everything used in the dairy is thoroughly sterilized. Call and inspect the only plant in the city. Orders delivered any time to any part of the city. Milkmen supplied.

TELEPHONE 831

HOT WEATHER DRINKS

Lime Juice	35c ea.
Lime Juice Cordial	30c ea.
Concentrated Lemonade	10c ea.
Grape Wine, unfermented	30c ea.
Raspberry Vinegar	30c ea.
Brandy Ginger	30c ea.
York Spring Ginger Ale	90c dz.
" " Cider	90c dz.
" " Soda Water	90c dz.

E. F. MASON, Grocer

429 George St. Telephone 78

H. LeBRUN & CO'S

MID-SUMMER CLEARANCE SALE

Of everything in the store, at prices far below ordinary. At the extremely lowprices that we quote below the good things won't last long. Dont delay. Be among the first to come.

Note These Money-Saving Items:

50c Lisle Hose for.......... 35c
50c Colored Silk Hose.......... 40c
25c Fancy Cotton Hose.......... 19c
15c Fancy Hose.......... 10c
40c Blue Balbriggan.......... 25c
50c Natural " per set 75c
75c Print Shirts.......... 50c
25c Black Balbriggan.......... 19c
50c Print Shirts for.......... 39c
50c Linen Hats for.......... 40c
$1.50 Straw Hats for.......... 99c

Men's & Young Men's SUITS

Every one must be sold. There's an immense assortment for you to choose from. At these prices you can pocket an immense saving:

$5 Men's Tweed Suits... $3.90
2.70 Worsted Pants for.. 2.19
1.25 Tweed Pants for... 99c
15 Worsted Suit for..... $10.50
22.50 Worsted Suit for.. 15.50

There are many unadvertised items that are equally as good as those mentioned here:

15c Wash Ties, 3 for.......... 25c
50c Leather Belts.......... 40c
25c Buster Brown Belts.......... 10c
50c Natty Neckwear.......... 35c
20c Hook-on Ties, 2 for.......... 25c
50c Boys' Shirt Waists.......... 40c
25c Wash Ties.......... 19c

CITY CLOTHING STORE - Sign of the Golden Horseshoe

PROBABILITIES: Thunderstorms but mostly fair and very warm on Tuesday

THE DAILY REVIEW

Dr. T. P. McCullough 166 Brock Street Specialist Eye, Ear, Nose and Throat

VOL. LXIII., No. 7[illegible] PETERBOROUGH, ONT., CANADA, MONDAY; JULY 10, 1911 TEN CENTS PER WEEK.

PHOTOGRAPH RECEIVED FROM LONDON SHOWING SCENES IN CONNECTION WITH CROWNING OF ENGLAND'S KING

THIS PHOTOGRAPH SHOWS THE ARRIVAL OF THE KING AND QUEEN AT WESTMINSTER ABBEY BEFORE THE CORONATION CEREMONY. THEY ARE IN THE OFFICIAL COACH OF STATE.

LANDLADY TURNED HIM DOWN; PETROLEA YOUTH SHOOTS HER

Mrs. Frederick King Is Murdered and Her Daughter Wounded by William Moore, an Employe of the Wagon Works—Man Had Asked Mrs. King to Marry Him and She Refused—Had Taken Laudanum.

Petrolea, July 10.—This town was stirred to its depths yesterday when it was learned Mrs. Frederick King, who lives over the Flats, had been shot to death by William Moore, an employe of the Wagon Works Co. The cause of the shooting was a clear case of jealousy. The murderer, who is about twenty years of age, boarded with the King family until about a month or so ago, and was asked to leave the house by one of Mrs. King's sons, owing to the vile language he had been in the habit of using, and also because he had got behind with his board bill. He then went to live with his mother, a Mrs. Perkins of this town, later going to his grandmother's in Oil Springs, leaving there to attend camp in Goderich.

Upon his return from camp be called at the King house and asked to see Mrs. King, of whom, notwithstanding the fact that she was over twice his age, he was enamored. He was met at the door by a daughter of the murdered woman, who informed him her mother was out of the house. He did not say anything at the time, but went away quietly, only to return on Saturday about 11.30 o'clock. He entered the house, which has a front and side door with a verandah running the side and across the front, at the side entrance, without knocking, and found the family preparing dinner. In the room at the time were the victim and her daughter Florence, aged fourteen years, and a married doughter, a Mrs. Hollifield. The latter being nearest to him, asked "What do you want?"

"You stand back," he replied, and immediately pulling a 22 calibre rifle out of one of his pant legs, aimed it at Mrs. Hollifield, who dropped to the floor to avoid the shot, which struck little Florence in the wrist, just at the pulse.

The child screamed and ran out of the house, followed by the sister and mother, the mother turning to the right, the other two to the left, screaming for help.

The frantic mother ran down the verandah, followed by the enraged man and attempted to make for the side door, but was shot in the left side twice before she reached the door, the shots being only six inches apart. In her agony and excitement the terrified woman dashed against the door and fell to the floor of the verandah. She died a few minutes later.

The murderer then threw down the gun and walked into the arms of Policeman Whitlock, who had come up, and who took him to the police station. Here he showed symptoms of opium poisoning. Dr. Dunfield was hurriedly called and washed out the man's stomach and used antidotes to prevent the opium from having a fatal effect. There are hopes of his recovery.

The murdered woman, who was 42 years old, came to Petrolea about a year and a half ago, from Gladwin, Mich. Prior to living in Gladwin, the family lived for a time in Owen Sound and also in Sarnia. She and her husband had not been living together, owing to some domestic difficulty, but the family, which consisted of three boys, a sailor in Montreal, Harry and Sandy in Petrolea, and three girls, Florence, Lizzie and Mrs. Hollifield, also of Petrolea.

When called on by a reporter the girls were sobbing quietly and the house was in perfect order.

"I can't understand why Will would do such a thing," said Mrs. Hollifield. "Poor mother never did anything to him. He appeared to be fond of her and I believe it was a case of jealousy. About two or three months ago he asked mother to marry him, but she refused, saying that she had been maried once and she was not going to marry again even if she could."

He did not say much at the time, but Saturday's sequel explains his silence.

About Moore not much is known: He came to Petrolea last fall from Oil Springs and secured a position in the wagon works. Only a few weeks ago the gas exploded, burning him severely about the head. He was taken to the hospital and since resuming work his fellow workmen say that he has been acting strangely. Only on Sunday night last Moore attended a Salvation Army meeting and seemed to be greatly impressed.

In the hot cell at the police station the prisoner is in a dazed condition, and seems to feel his position keenly.

"Oh, it's awful, it's awful," he keeps moaning. "I never thought I would come to this. I've worried; oh, I've worried; oh, why did I do it? I was driven to it."

The murderer will be taken to Sarnia to await his trial.

THE KING VISITS OLD DUBLIN

Plenty of Loyalty in Irish Metropolis Yet.

King Goes to the Poorest Quarters for Ceremony.

Dublin, July 10.—The citizens of Dublin continue to give ample evidence of their affection and loyalty to King George. The King's movements are watched everywhere by enthusiastic crowds. Yesterday morning Their Majesties attended service in St. Patrick's Cathedral, where they were received by the Most Rev. Joseph Ferguson Peacocke, Lord Archbishop of Dublin. The Rt. Rev. Jno. Baptist Crozier, Bishop of Down, preached the sermon.

In the afternoon the royal party motored to Maynooth College, fifteen miles from Dublin, where they were received by the Lord Lieutenant of Ireland, the Earl of Aberdeen, and others.

Among other affairs which the King attended was the opening of a play-centre in the poorest and roughest district in Dublin. It was a time of great anxiety for the police, who had several encounters with the crowds, in one of which a sergeant's arm was broken. Troops were brought up, but they were not required.

As soon as the King appeared, the people who are perhaps the poorest of his subjects, were carried away with enthusiasm, and gave him by far the most cordial reception of the day. Men and women, who had been jeering the police and soldiers, broke into hearty cheers, which continued throughout the district. The King and Queen, although tired, showed their great pleasure at this ovation, which was entirely unexpected in that quarter.

EGANVILLE IS HALF BURNED

Only Bonnechere River saved It From Total Loss.

At Least $100,000 Loss Sustained—Fire at Ottawa.

Eganville, Ont., July 10.—Not in the history of Eganville has there been such a dreadful conflagration as the fire which started here at 1.30 yesterday. The Bonnechere River divides the town into two equal parts, north and south, over half of the north side now being in ashes, while on the south side an immense amount of damage is done. The loss will amount to between $75,000 and $100,000. The fire originated in the sheds of Mr. McCann, and as there is no protection here except a bucket brigade, the flames soon spread before a strong west wind, which was blowing.

The Pembroke and Renfrew fire brigades were called upon for help. There was a delay in Pembroke, as the station agent had to get orders from headquarters. In Renfrew the delay was caused by the engine having to get up steam. The fire brigades, however, came as quickly as possible, the Pembroke one by the Grand Trunk and the Renfrew one by the C.P.R. The northwestern part of the town was saved, after a great deal of fighting on the part of Pembroke fire brigade. The Renfrew brigade did heroic work as well, saving many residences. The buildings destroyed were:

The grist mill, the woollen mill, Ottawa Hotel, Presbyterian Church, Methodist Church, English Church, public school, the new high school, which was under construction, and twenty-five fine residences and business blocks. The two newspaper offices were burned, as well as a sash and door factory and a sawmill.

Only for the river the whole town would have been swept off the map.

Lumber Yard Swept.

Ottawa, July 10.—Fifteen million feet of board measure of sawn lumber intended for the United States market was destroyed by fire yesterday afternoon in the yards of Ritchie Bros., mill owners, at Aylmer, Que. The cut was valued at $300,000, on which there was insurance of $200,000.

The lumber was owned by the Fraser-Bryson Lumber Co., Ltd., Ottawa; the Hawkesbury Lumber Co., Ottawa; the Pembroke Lumber Co., Pembroke; the Colonial Lumber Co., Pembroke; estate R. Hurdman, Ottawa, and McAuliffe Davis Lumber Co., Ottawa.

The lumber piling yards are located directly to the south of the town of Aylmer, which for a time was threatened by the flames. The Ottawa and Hull fire departments rushed engines and men to the assistance of the Aylmer brigade, and succeeded in confining the fire to the lumber piles. Luckily there was no wind blowing and the flames and smoke shot skyward in a spectacular manner as a result. By five o'clock the fire had about burned itself out.

One woman, Mrs. Smith of Aylmer, was overcome by the fierce heat from the burning piles, and collapsed. Thousands of people from Ottawa and Hull went out to watch the smoke and flames, which could be seen from miles around.

It is thought the fire must have been started by a careless workman lighting his pipe at the noon hour, as the flames were first noticed a few minutes after 12 o'clock.

Nova Scotia Village Threatened.

Halifax, July 10.—Fire late Saturday afternoon destroyed the general store of I. B. Shaffner & Co., at Elmsdale, wiped out three barns and a carriage house adjoining, burned the house on the opposite side of the road, owned and occupied by George Ross, and seriously threatened the whole village of fifty houses.

The Shaffner building is a large four-storey wooden structure with a floor space of 40,000 feet, and a large stock of goods was distributed throughout the building from top to bottom. This building and the five others constitute a total loss. Only a part of I. B. Shaffner & Co.'s stock on the lower floor, chiefly dry goods and boots and shoes, was saved. The buildings and stock were insured, and the loss falling on the insurance companies will he heavy.

The fire, which began in the upper part of the Shaffner building, is supposed to have started by a spark from an Intercolonial Railway engine that passed an hour before. So far as known no one was in the upper part of the building during the afternoon. The wind was from the southwest and blew towards a meadow on the rear of the I. B. Shaffner & Co. Had the wind been in the opposite direction the whole village would have gone; as it was the flames went against the wind to the Ross residence. By the heroic work the station was saved, everybody turning out and keeping blankets soaked with water, and laying them on the side of the house.

There was never any hope of saving I. B. Shaffner's store. It was level with the ground in little more than an hour.

LAURIER WELCOME BY THE LIBERAL NOTABLES OF QUEBEC

Coronation Contingent Is Disbanded and Put on Trains For Home Happy to Be Back Again In Canada—City of Quebec and Liberal Clubs Present Addresses to Sir Wilfrid—To Speak To-night.

Quebec, July 10.—As the stately ocean liner Empress of Britain swung into her dock yesterday afternoon the band of the coronation contingent played "O Canada," and the large crowd of people which had assembled on the dock sent up three hearty cheers of welcome to the soldiers of the Dominion, who have been representing Canada at the crowning of King George. The cheers were answered with a will by the bronzed crowd of the boys as they swarmed all over the forward decks. They looked perfect pictures of physical manhood and seemed to be delighted to be once more in Canada, even though their experiences on the other side have been most notable, and where they have been almost overloaded with kindness and honors.

But the chief interest in the arrival of the Empress, was the presence on board of Canada's Premier, Sir Wilfrid Laurier, returning from the Imperial Conference and from the coronation festivities. With Sir Wilfrid were Sir Frederick Borden and Hon. L. P. Brodeur. The Liberal leader landed immediately after the ship had moored, and he was given an enthusiastic reception. Sir Wilfrid was met by Sir Lomer Gouin, Provincial Premier; Mayor Drouin of Quebec and other notables. He was at once escorted to the carriage of Lieutenant-Governor Langelier, and, accompanied by Captain Victor Pelletier and Major A. DeL. Panet, A.D.C.'s, to his honor, and his worship the mayor, at once drove with the Premier. Sir Wilfrid will address a big meeting to-night, which promises to be an imposing event. The meeting will take place on the terrace, where a special stand has been erected and which is being handsomely decorated with lights and flags. An address will be presented on behalf of the city and another from the Liberal clubs of Quebec. Sir Wilfrid is looking in splendid form, and his sunny smile was much in evidence as he acknowledged the greetings of his many admirers.

The coronation contingent was dismissed on board the ship, and the men at once proceeded to the various trains which are to convey them to their homes in all parts of the country. The men all appeared to be in a cheerful condition, and seem to have enjoyed their trip thoroughly. They had lots of work to do, but they also had lots of pleasure, and were well treated by the people on the other side. Sir Wilfrid Laurier is a guest at the Chateau Frontenac, where he was joined by Lady Laurier.

15,000 Miners Locked Out.

Christiania, Norway, July 10.—The dispute of the mine owners and miners over wages and conditions of employment, culminated Saturday in a lockout of 15,000 men at various points in Norway. If a settlement is not reached within a week 17,000 more employes will be shut out.

FELL TO DEATH AFTER SUNSTROKE

Hydro-Electric Lineman Was Killed at Sunnyside

Special To The Review

Toronto, July 10.—Frank Gowan, a hydro-electric lineman, whose home is at St. Catharines, met his death this morning at Sunnyside. He suffered a sun-stroke while at work on top of a pole and fell sixty feet to the ground, being badly burned by live wires before he landed. Gowan lived but a few moments.

HEAVY RAINS DELIGHT WEST; BUMPER CROP NOW ASSURED

Cry Of Help In The Harvest Fields Already Loud and Long.

Winnipeg, July 10.—Hard rains all over the west Friday and Saturday are believed to assure a record crop. Heat had been severe for ten days and a few places needed rain badly. Reports from all sections show there has been no appearance of rust. Harvest will commence about Aug. 10, fully ten days earlier than last year. In a good many districts the crop, owing to the rank growth, will be heavy to handle. Haying has already commenced, and the crop is undoubtedly the largest and heaviest in a decade. The condition of the flax crop is stated to be satisfactory. The area under flax is much greater than in any previous year. In most districts the supply of moisture is considered ample to carry the crop through. In a few instances there has been too much rain, and in a few other districts showers would be welcomed.

In the matter of harvest help the whole west is in agreement that it will be difficult to secure a sufficient number of farm hands to take care of the crop. Thousands of men would readily find employment at the present moment in the western hayfields. The hay will hardly be off before harvest begins. Some districts report that as many as a thousand men could be employed immediately. The scarcity of help is more pronounced in Manitoba and Saskatchewan than in Alberta. The crop in Manitoba is more advanced than in the other provinces, with the exception of the winter wheat districts.

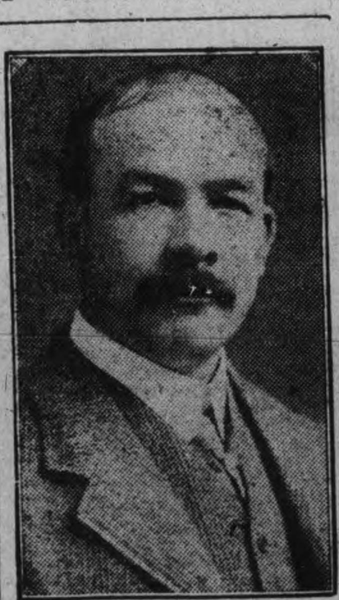

Major Sam Sharpe, M.P., renominated by North Ontario Conservatives for the House of Commons.

After a woman has realized on her man, and receipted for his life insurance, she longs to move to a town where people will never know she was once poor.

BIT CONSTABLE; GOT TWO YEARS

Thomas Porter Sentenced to Central Prison

Special to the Review.

Toronto, July 10.—For biting a constable, who arrested him, Thomas Porter was sentenced to the Central Prison for a term of two years, this morning.

HEAT STOPPED AVIATOR ATWOOD

Was Carrying Passenger to Capitol City

Special To The Review.

Baltimore, MD., July 10. — Intense heat caused aviator Atwood to abandon his flight eight miles from here, after flying from Atlantic City this morning with a passenger, named Chas. Hamilton, en route to Washington.

Gas Distended His Stomach

Caused Palpitation, and Prevented Sleep—When Health Was Gone, Cure Followed Use of "Nerviline."

"My last wish will be," writes Harry P. Pollard, a well-known boot and shoe traveler of Hartford, "that every-one with a bad stomach may learn as I did, before it's too late, that Nerviline is the one remedy to cure. Why, I was in mighty bad shape, my digestion was all wrong, and every night

Testimonial No. 4890

I would waken with a start and find my heart jumping like a threshing machine. This was caused by gas on my stomach pressing against my heart. When I started to use Nerviline I got better mighty fast. It is certainly a grand remedy for the traveling man, keeps your stomach in order, cures cramps, prevents lumbago or rheumatism, breaks up chest colds and sore throat—in fact there hasn't been an ache or pain inside or outside for the past two years that I haven't cured with Nerviline. Do you wonder I recommend it?"

For general household use Nerviline has no equal; it will cure the aches and ailments of the entire family—refuse anything but Nerviline, 50c per bottle, trial size 25c, all dealers or The Catarrhozone Co., Kingston, Ont.

NERVILINE CURES ALL PAIN

The Daily Review

MONDAY, JULY 10, 1911.

UNION LABEL

RECIPROCITY WITH PANICS

It is almost needless to say that in a growing country like Canada, where the demand for money and men is ever ahead of the supply, financial panics do not arise from within. They come as the reflexion of troubled waters elsewhere. Every big trade depression that Canada has suffered has come from the United States, though in only one or two cases been really severe. As long as Canada has a protective tariff, as long as Canada goes her own commercial and financial way, just that long will Canada remain comparatively free from the great trade depressions of the United States.

Does Canada want reciprocity with a panic such as that of 1907 in the United States, when people with thousands and hundreds of thousands in the banks could not draw a dollar; when commercial institutions went under by the score, and hundreds of thousands were thrown out of work? Does Canada want reciprocity with hard times such as these panics bring? Does Canada want reciprocity in closed factories and idle workmen?

The newspapers of the United States did not tell a tithe of the truth in connection with the 1907 panic. Idle workmen swarmed the streets of Buffalo, but the Buffalo newspapers said never a word about it. Across the border there was peace and prosperity. Why? Because Canadians were separated from the whirlpool of financial disaster by a Chinese wall, and were able to sail calmly and peaceful their commercial bark. They were tossed in no maelstrom; swung in no pitiless eddy; and all because of their separate and distinct identity.

Laurier proposes to have partial free trade with the United States. He would have the Canadian and American market as one big market. We shall be subject to a great degree to all the violent fluctuations; the twists and turns of the American commercial world. If the reciprocity pact goes through, Canada will eventually have reciprocity with some of the greatest modern evils, and which it will in vain try to withdraw from.

A dispatch from Philadelphia is particularly illuminating in showing what Laurier would have Canada seek reciprocity with. It says—

Trade conditions in Philadelphia generally are regarded as worse than they have been for three years. Every industry shows signs of a decided slump. While at this time of year it is usual to find trade dull, the present conditions appear in no way connected with the customary summer "slump." In fact, the present condition of trade has lasted since last winter, only conditions have continued to grow more acute.

"All the great iron and steel companies having their headquarters here, report that their furnaces are shut down. A few furnaces are kept going to use material on hand; but it is a struggle, and the President of one of the largest steel companies said to-day that the business at present may be said to be defunct.

"The railroads entering here have been curtailing since last winter, and are not ordering any new equipment, other than what is absolutely necessary. No improvements at all are being made or started, altho several of importance have been planned.

"The great textile district in Kensington is almost in distress. Such factories as are not shut down are producing less than sixty per cent. of their capacity; and it is hinted that even this soon will be stopped, unless economic conditions change for the better.

TWO POWER SITES

The dam which is being built by the government at Burleigh Falls is a tremendously big and substantial affair, and will provide for someone a most important water-power—the most important on the whole system. It seems a shame that the city cannot get the power rights at this dam, because it would solve the problem in a manner most satisfactory.

The Dickson dam at Lakefield is familiar to most Peterborough people, but at present is in a most anaemic condition. If the city acquired the dam, and wanted to generate a supply of power with a guarantee of permanency, it would have to practically rebuild the present wooden structure, which is in very poor shape. The power may be there, but a large expenditure of money would be needed to make it of some practical use. A price of $200,000 is really outrageous for merely the lease.

EDITORIAL NOTES

A Montreal newspaper is advertising the new paper bag cookery. If gas bags could only be applied in cooking in the same way, we wouldn't have to bother hunting for the paper bags.

Sir Charles Tupper has been suggested as Canadian high commissioner in London, to succeed Lord Strathcona. A very nice suggestion, but as Sir Charles is ninety years of age, would it not be as well to let him live a little while yet?

Mr. Borden says:—"I would not destroy a factory in Canada to build a factory in Yorkshire. Subject to legitimate protection of our own interests, I, descendant of men who never lived under any but the British flag, am anxious to throw all our trade as much as possible into British channels. I am for the British empire against all others, and in the empire I am for Cnaada first." Such a declaration as that ought to win the common sense and hearty approval of all real Canadians.

The United States newspapers are joining in the clamor against the execution of the Italian woman at the Soo, found guilty of the murder of her husband. In one way, it is too bad that the Soo case is one deserving of clemency, because it wouldn't do much harm to show the yellow journals that their shrieks and clamors carry no weight with Canadian justice, whatever it might do in their own country. The Soo woman will not hang, because of the circumstances of the case, and the megaphone press will naturally think its protests have carried the day.

Beware of Ointments for Catarrh That Contain Mercury

as mercury will surely destroy the sense of smell and completely derange the whole system when entering it through the mucuous surfaces. Such articles should never be used except on prescriptions from reputable physicians, as the damage they will do is ten-fold to the good you can possibly derive from them. Hall's Catarrh Cure, manufactured by F. J. Cheney & Co., Toledo, O., contains no mercury and is taken internally, acting directly upon the blood, and mucous surfaces of the system. In buying Hall's Catarrh Cure be sure you get the genuine. It is taken internally and made in Toledo, Ohio, by F. J. Cheney & Co. Testimonials free.

Sold by Druggists. Price, 75c. per bottle.

Take Hall's Family Pills for constipation.

Million a Month Increase.

Ottawa, July 8.—For the first quarter of the present fiscal year Canada's revenue has been $29,239,646, an increase of nearly three millions, as compared with the first three months of the last fiscal year. For June the revenue was $10,666,205, an increase of $1,053,528.

Expenditure on consolidated fund account for the three months has been $8,935,732, a comparative increase of $102,625. On capital account the expenditure has been $2,303,730, a decrease of nearly one million.

Butcher Commits Suicide.

St. Thomas, Ont., July 10.—Summer residents in their cottages on the heights at Port Stanley at noon on Saturday, saw a man remove his hat and coat and deliberately throw himself in the lake. Before he could be reached he was drowned. His name, it was later ascertained, was George Howard, a butcher, of Fingal, near St. Thomas.

Killed by Light Engine.

Montreal, July 10.—William Field, 44 years old, an inspector in the car yards of the C.P.R., was killed in the yards at Outremont on Friday. Stepping from one track to avoid a line of freight cars he leaped to another, only to be run down by a swiftly moving light engine. He leaves a wife and four children.

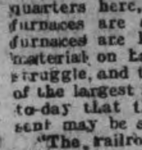

Wood's Phosphodine, *The Great English Remedy.* Tones and invigorates the whole nervous system, makes new Blood in old Veins, *Cures Nervous Debility, Mental and Brain Worry, Despondency, Sexual Weakness, Emissions, Spermatorrhœa, and Effects of Abuse or Excesses.* Price $1 per box, six for $5. One will please, six will cure. Sold by all druggists or mailed in plain pkg. on receipt of price. *New pamphlet mailed free.* The Wood Medicine Co. (formerly Windsor) Toronto, Ont.

THE MARKETS

Latest Quotations in Grain, Dairy Products, Live Stock Etc.

Liverpool Wheat Futures Close Higher, Chicago Lower—Live Stock —Latest Quotations.

LIVERPOOL, July 8.—The market opened steady and unchanged. The strength in America was offset here by more favorable crop reports from Russia, and there was some selling in the way of profit-taking. The weather in the United Kingdom is favorable, and the weather was against holders. Late was free covering by shorts on nervousness, on private reports from America on damage to spring wheat, and the unsettled political conditions. There was a disposition to cover over the week-end, and at the close the market was firm to ¼d to ⅜d higher than yesterday.

CHICAGO, July 8.—Timidity in regard to wet and cooler weather pulled the wheat market down to-day in the last hour of the session. The heavy movement of the new crop was also a big weight upon values. Closing figures were ¼ to ½ under last night. Corn and oats finished unchanged to within ¼c decline. Hog products made a ragged wind-up, varying from 2½ advance to 22½ decline.

Winnipeg Options.

	Close.	Open.	High.	Low.	Close.
Wheat—					
July	97½	97⅛	97¾	97¼	97½
Oct.	93¼	93⅜	93½	93¼	93¼
Oats—					
July	37⅞	....	....	....	37⅞
Oct.	39⅛	....	....	....	39⅛

Toronto Grain Market.

Wheat, fall, bushel	$0 83 to	$....
Wheat, goose, bushel	0 80	....
Rye, bushel	0 70	....
Oats, bushel	0 42	....
Barley, bushel	0 60	....
Buckwheat, bushel	0 48	0 50
Peas, bushel	0 75	0 80

Toronto Dairy Market.

Butter, store lots	0 16	0 17
Butter, separator, dairy, lb.	0 19	0 20
Butter, creamery, lb. rolls	0 22	0 23
Butter, creamery, solids	0 23	....
Eggs, new-laid	0 19	....
Cheese, new, lb	0 12	0 12½
Cheese, lb	0 14½	0 15
Honeycombs, dozen	2 50	....
Honey, extracted, lb	0 10	0 11

Liverpool Grain and Produce.

LIVERPOOL, July 8.—Closing—Wheat, spot, firm; No. 1 Manitoba, 7s 10¾d; No. 2, Manitoba, 7s 4¾d; No. 3 Manitoba, not quoted; futures, firm; July 6s 11¾d; October 6s 10½d; December 6s 10¾d.

Flour—Winter patents, 27s. Hops—In London (Pacific Coast) £5 15s to £7 10s.

Beef—Extra India mess, 78s 9d.

Pork—Prime mess, western, 72s 6d; hams, short cut, 14 to 16 lbs., 66s; bacon, Cumberland cut, 26 to 30 lbs., 53s; short rib, 1 6to 24 lbs., 68s; clear bellies, 14 to 16 lbs., 52s 6d; long clear middles, light, 28 to 34 lbs., 53s; long clear middles, heavy, 35 to 40 lbs., 52s; short clear backs, 16 to 20 lbs., 48s; shoulders, square, 11 to 13 lbs, 47s; lard, prime western in tierces, 42s; American refined in pails, 42s 6d.

Cheese—Canadian finest white, new, 56s; Canadian finest, colored, new, 57s.

Butter—Good United States, nominal.

Turpentine spirits, 39s 6d. Rosin, common, 15s 9d. Petroleum, refined, 6½d. Linseed Oil, 45s. Cotton Seed Oil, Hull refined, spot, 27s 6d. Tallow, Australian in London, 32s 9d.

CATTLE MARKETS.

Chicago Live Stock.

CHICAGO, July 8.—Cattle receipts estimated at 400, market steady; beeves, $4.90 to $6.90; Texas steers, $4.60 to $5.80; western steers, $4.75 to $5.90; stockers and feeders, $3.35 to $5.50; cows and heifers, $2.35 to $5.80; calves, $6 to $8.

Hogs—Receipts estimated at 9000; market strong, 5 cents higher; light, $6.40 to $6.87½; mixed, $6.40 to $6.87½; heavy, $6.25 to $6.85; rough, $6.25 to $6.45; good to choice heavy, $6.45 to $6.87; pigs, $6.15 to $6.70; bulk of sales, $6.60 to $6.80.

Sheep receipts estimated at 5000, market steady; native, $2.60 to $4.70; western, $3 to $4.80; yearlings, $4.40 to $5.50; lambs, native, $4.25 to $7.25; western, $4.75 to $7.35.

Liverpool Cattle Market.

LIVERPOOL, July 8.—John Rogers & Co., Liverpool, cabled to-day that owing to the weather being excessively hot, the demand for beef has been reduced considerably, and prices realized in the Birkenhead market showed a reduction on those last quoted of one-half cent all round, and both States and Canadian steers are now making from 12½ to 13 cents per pound.

Met Instant Death.

Charlottetown, P.E.I., July 10.—Charles Dalzeil, 27 years of age, a truckman hauling stone for the foundation of the new Zion Church, met almost instant death on Friday as the result of being struck by a falling derrick. With a number of others he was engaged pilling stone off a truck. One stone larger than any other hitherto lifted by the derrick was being hoisted into place, when the back guy slipped from the excessive weight and the derrick with all its gear came tumbling down. Dalzeil saw it coming and tried to dodge to one side, but was not quick enough to elude the heavy mass, the top end of which struck him with full force on the side of the head, rendering him unconscious. An examination revealed that the neck was broken. He lived one hour.

Caught Between Booms.

Montreal, July 10.—A supposed kidnapping mystery was brought to a sad end yesterday morning when the body of Leslie Kesseler, aged nine, who had been missing from his home on Maisonneuve street, since Thursday evening last, was found caught head downward between two booms in the canal. The boy had been playing in that vicinity Thursday, and it is supposed he slipped and was unable to extricate himself while attempting to run the booms.

Got Homesick.

Kingston, July 8.—Two weeks ago, Wallace Tacon, aged 12, of Windsor, Ont., ran away from home and came to Kingston, where he formerly lived. He got a position in a store, but yesterday got homesick and gave himself up to the police. Mayor Graham gave him a railway pass home.

Died at 106.

Ottawa, July 8.—The oldest inhabitant near here is dead in the person of Mr Wm. McKelvey, of Cascades. McKelvey is said to have been 106 years of age, and was one of the pioneers of the district, having come over from Ireland when a young man.

REVIEW WANT ADVTS.

The Review want advertisements are read by thousands, for people want what they want when they want it.

If you need help,—Servants hands, or workmen try the Review wan ad columns.

If you have anything to sell, from a pickaxe to an Auto, use the Review want ad columns.

If you have lost anything try a want ad in the Review and almost certainly you will recover the lost article. If you want an owner for anything found a Review want ad will bring the owner to light.

One Cent Per Word

Advertisements under this head 1c per word

Advertisers, if they prefer, may use as many as 25 words at the rate of 25c for one insertion, 38c for two insertions, and 50c for three insertions.

RATES

10 Words—1 TIME 10 Cents
25 Words—1 TIME, 25 Cents
25 Words—2 TIMES, 38 Cents
25 Words—3 TIMES, 50 Cents
25 Words—6 TIMES, 75 Cents
LOCALS (Reading Type) 48 cts per inch (4 cents per line.)
LOCALS in Dark Type 60c per inch (5 cents per line.)

Lost or Found

LOST

ON JULY 1st, IN AUBURN CAR—A SMALL Silk Shawl and Motor Veil. Finder please leave at Review Office or Margaret Cox Home for girls. Reward. 1d

Wanted

WANTED

A PROTESTANT SCHOOL TEACHER FOR School Section No. 4, Smith. State experience and salary expected. Apply to Fred F. Bell, Box 665, Peterborough P.O. 2d2w

WANTED

EXPERT LADY STENOGRAPHER WANTED immediately, willing to assist with other office work. State experience, salary, references and when available first letter. E. D. Smith, Winona, Ont. 3d

GIRLS WANTED

APPLY TO CANADIAN GENERAL ELECTRIC Company. 6d

PRIVATE SALE

PRIVATE SALE OF HOUSEHOLD FURNITURE, commencing to-night at 110 Dublin street. 3d

WANTED

GIRLS AT THE QUAKER OATS COMPANY dtf

WANTED

FOREMAN BRICKLAYER, ALSO BRICKLAYERS. Apply—Clark & Monds, Auburn Power Co., Peterborough.

WANTED

GIRLS FOR LAMP DEPARTMENT. APPLY at the gate house, Can. Gen. Electric Co. 6d

For Sale or To Rent

OFFICES TO RENT

NEAR POST OFFICE, HEATED AND WITH good vault. Dennistoun, Peck & Kerr.

FOR SALE CHEAP

ONE FIRST-CLASS GASOLINE LAUNCH, IN complete running order. One first-class New Hull already for engine. One four horse power Steam Engine. One Moving Picture Machine. One good Singer Sewing Machine. Apply to J. J. Turner & Sons, George Street, Peterborough, Ont.

FOR SALE—$3000—FOR SALE

FOR SALE AT THE PRICE OF $3,000—THAT Eligible Residence, No. 147 Hunter St., East. Brick, steam heated, modern conveniences, seven bedrooms, fixed basins and taps in bed rooms, billiard room in basement. Ten minutes walk from post office. Apply to Mr. E. A. Peck, Peterborough

FOR SALE

Iron Pipes for water and steam, Posts, Belting Pulleys, Shafting, Chains, Iron and Wood Pulleys, Steal Beams, Rails, Wire Fencing new and slightly used. Very cheap. Send for Catalogue, and state what you need.

The Imperial Waste & Metal Co.
7 Queen Street - MONTREAL

PLUMBING

HOT WATER, STEAM and HOT AIR HEATING

GALVANIZED IRON WORK, ROOFING and EAVETROUGHING

We are continuing this part of our business at our new premises, corner of Simcoe and Bethune Streets.

Phone 88.

ESTIMATES GIVEN ON ALL CONTRACT WORK.

Adam Hall LIMITED

GRAND TRUNK RAILWAY SYSTEM

THROUGH TOURIST PULLMAN SLEEPERS —TO— WINNIPEG AND EDMONTON

From Toronto 11 p.m. July 11th and 25th

August 8th, via Chicago, St. Paul and Minneapolis.

VERY LOW RATES

Winnipeg Exhibition Dates, July 12th-22nd.

THE POPULAR ROUTE —TO—

Muskoka Lakes, Lake of Bays, Temagami, Algonquin Park, Georgian Bay, Kawartha Lakes, Maganetawan River, French River, etc

Low round trip tourist rates.
Convenient train service.

City Ticket Office 334 George Street.
B. A. Rose, City Passenger Agent.

CANADIAN PACIFIC

Next Homeseekers Excursion — TO — WESTERN CANADA

Tuesday, July 11th

BRINTON CARPET CO. EMPLOYEES EXCURSION

Saturday, July 15th

Toronto & Return $2.10 Niagara Falls and Return.. $2.70

Tickets good going only on special train leaving Peterborough at 6.30 a.m. Good returning on special train leaving Toronto at 11.30 p.m. July 15th or any regular train July 15th, 16th, 17th. Secure tickets early.

W. McILROY, Agent.

CANADIAN NORTHERN

REDUCED FARES

TO THE BEST NEW LINE IN THE LAST BEST WEST

By the Canadian Northern route, the most interesting way to the Western Provinces.

HOMESEEKERS and SETTLERS RATES

See that your ticket reads via Canadian Northern.

For all information apply to Grand Trunk Ticket Agents, or write District Passenger Agent, Canadian Northern, Toronto.

Canadian Pacific Ry.

EMPRESSES And other Steamships

FROM MONTREAL AND QUEBEC

Empress of Britain.. July 14th
Lake Manitoba.. July 20th
Empress of Ireland.. July 28th
Lake Champlain.. Aug. 3rd

3rd Class—Empresses, $31.25; other steamers $30.00.

Special sleeping car to the ship's side leaving Toronto at 10:30 the evening before for "Empress" sailings.

Apply to any steamship agent, or to W. McILROY, agent, Peterborough.

TORONTO SAVINGS and LOAN COMPANY

Paid up Capital - - - $1,000,000.00
Reserve Fund - - - - 720,000.00

Savings Department

3½% interest paid quarterly on deposits of One Dollar and upwards. Interest accrues from date of deposit to date of withdrawal.

Depositors are offered every facility afforded by modern methods of banking

Security Afforded Depositors

Total Assets o the Company, December 31st, 1910 - - $3,355,504.40
Tota Liabilities to the Public 1,566,026.69
Surplus - - - - $1,789,477.71

Money to Loan

on City or Farm Property at lowest current rates of interest

HEAD OFFICES: 436 George St., - Peterborough

W. G. MORROW
Managing Directors

Children's Aid Society

FOR THE CARE OF NEGLECTED AND ILL-TREATED CHILDREN.

Incorporated by Act of Legislature. Information required. Information kept strictly private.

CHILDREN FOR ADOPTION

GEO. COCHRANE, Agent and Asst Sec.
Phone 765 George St

R & O RICHELIEU ONTARIO NAV. CO.

Low Rates Toronto to 1000 Islands and Return. $12.50

Montreal and return............$24.50
Quebec and return............$33.50
Saguenay and return............$46.50

Including Meals and Berth

Tourist steamers "Toronto" and "Kingston" leave Toronto 3:00 p.m. daily, connecting with steamers "Running the Rapids."

Steamer "Belleville" leaves Hamilton 12:00 noon and Toronto at 7:30 p.m. every Tuesday for Bay of Quinte, Montreal and intermediate ports.

For tickets, rates, folders and further information apply to local agents or write—

H. FOSTER CHAFFEE, A.C.P.A., Toronto, Ont.

Medical

DR. CAMERON

Has resumed practice and may be consulted as usual. No. 318 Stewart St. Hours:—1 to 3 and 7 to 8 p.m. dim

DR. E. V. FREDERICK

M.R.C.S. (Eng.) L.R.C.P. (London)—Surgery and Diseases of Women. 402 George Street. Hours 1.30-3.30—7-8.

DR. FRANK C. NEAL

M.R.C.S. Eng., L.R.C.P. London, "Internal Medicine." Special Attention to Diseases of Chest. Hours: 2-4 p.m., 7-8 p.m. Phones: Bell 851, mach. 225

314 Rubidge Street.

DR. BUCHANAN

F.R.C.S., Edinb.; M.R.C.S., Eng., L.R.C.P., Lon. Specialist Eye, Ear, Nose and Throat. Phone 519; 169 Charlotte St. Hours—9-11 a.m., 2-4 p.m. 7-8 p.m.

DR. E. A. HAMMOND

Late assistant Westminster Hospital, Brompton Hospital, National Heart Hospital, St. John's Skin Hospital, London, Eng. Also of Rotunda Maternity Hospital, Dublin.

Special—Diseases of Heart, Skin and Stomach

Office—543 Water Street

Bell Phones, Office 463—House 1301

Osteopathy

DR. ASA G. WALMSLEY

Osteopathic Physician

Office over Canadian Bank of Commerce, Hunter Street entrance.

Office Hours—9 to 12 a.m., 2 to 5 p.m. Evenings by appointment. Consultation free. Bell Phone 649

Legal

RUDDY & BURNHAM

Barristers, Solicitors, Notaries, etc

Office—No. 379 Water Street, Peterborough

Money to Loan

ROBT. RUDDY, K.C. J. H. BURNHAM, M.A.

O'CONNELL & GORDON

BARRISTERS, SOLICITORS AND NOTARIES

Hunter Street, two doors west of Post Office.

DANIEL O'CONNELL GEORGE N. GORDON

A. E. DIXON

Barrister, Solicitor, etc.

Office corner Hunter and George Sts., Peterboro. Entrance next to W. Madill's Drug Store.

R. E. WOOD

BARRISTER, SOLICITOR, Etc. Office removed from Bank of Commerce Building to 435 George street, recently occupied by E. B. Edwards. MONEY TO LOAN.

W. H. MOORE, K.C.

BARRISTER, SOLICITOR, in the Supreme Court etc. Office—Hunter Street, first stairs west of Post Office. Money to Loan.

HALL, HAYES & HALL

BARRISTERS, SOLICITORS and NOTARIES PUBLIC, Hunter Street, Peterborough, next the English Church. MONEY TO LOAN at the lowest rates of interest.

E. H. D. HALL, City Solicitor.

LOUIS M. HAYES K.C. BASIL D. HALL

HALL, MEDD & DAVIDSON

(Successors to Stratton & Hall)

BARRISTERS, SOLICITORS, Etc., Peterborough Ont. Office—Corner of Hunter and Water Sts. over Bank of Commerce.

R. R. HALL, M.P. S. T. MEDD W. S. DAVIDSON

DENNISTOUN, PECK & KERR

BARRISTERS, SOLICITORS, NOTARIES

415 Water Street, Peterborough

Moneys to loan at lowest current rates of interest. Easy terms of repayment.

E. A. PECK F. D. KERR R. M. DENNISTOUN

Money

BENNET & GOODWILL

BARRISTERS, SOLICITORS, Etc., 375 Water Peterborough. Telephone No. 191.

Money at Current Rates Upon Easy Terms.

J. W. BENNET E. L. GOODWILL

MONEY TO LOAN

MORTGAGE LOANS ON CITY AND FARM PROPERTY at lowest current rates

DENNISTOUN, PECK & KERR
415 Water St., Peterborough

Money to Loan

at lowest current rates

ON FARM, TOWN OR VILLAGE PROPERTY ON EASIEST TERMS OF REPAYMENT

HALL, MEDD & DAVIDSON
Successors to Stratton & Hall

BARRISTERS. Office—corner of Hunter and Water Streets over Bank of Commerce

What is Castoria.

CASTORIA is a harmless substitute for Castor Oil, Paregoric, Drops and Soothing Syrups. It is pleasant. It contains neither Opium, Morphine nor other Narcotic substance. Its age is its guarantee. It destroys Worms and allays Feverishness. For more than thirty years it has been in constant use for the relief of Constipation, Flatulency, Wind Colic, all Teething Troubles and Diarrhœa. It regulates the Stomach and Bowels, assimilates the Food, giving healthy and natural sleep. The Children's Panacea—The Mother's Friend.

The Kind You Have Always Bought, and which has been in use for over 30 years, has borne the signature of Chas. H. Fletcher, and has been made under his personal supervision since its infancy. Allow no one to deceive you in this. All Counterfeits, Imitations and "Just-as-good" are but Experiments that trifle with and endanger the health of Infants and Children—Experience against Experiment.

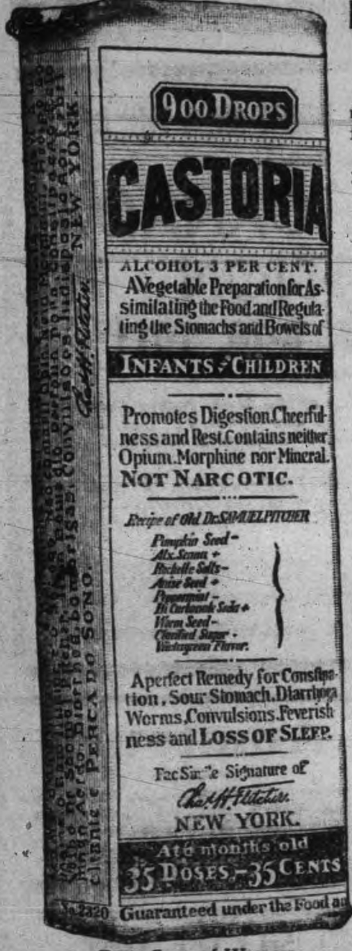

Exact Copy of Wrapper.

Letters from Prominent Physicians addressed to Chas. H. Fletcher.

Dr. Albert W. Kahl, of Buffalo, N. Y., says: "I have used Castoria in my practice for the past 26 years. I regard it as an excellent medicine for children."

Dr. Gustave A. Eisengraeber, of St. Paul, Minn., says: "I have used your Castoria repeatedly in my practice with good results, and can recommend it as an excellent, mild and harmless remedy for children."

Dr. E. J. Dennis, of St. Louis, Mo., says: "I have used and prescribed your Castoria in my sanitarium and outside practice for a number of years and find it to be an excellent remedy for children."

Dr. S. A. Buchanan, of Philadelphia, Pa., says: "I have used your Castoria in the case of my own baby and find it pleasant to take, and have obtained excellent results from its use."

Dr. J. E. Simpson, of Chicago, Ill., says: "I have used your Castoria in cases of colic in children and have found it the best medicine of its kind on the market."

Dr. R. E. Eskildson, of Omaha, Neb., says: "I find your Castoria to be a standard family remedy. It is the best thing for infants and children I have ever known and I recommend it."

Dr. L. R. Robinson, of Kansas City, Mo., says: "Your Castoria certainly has merit. Is not its age, its continued use by mothers through all these years, and the many attempts to imitate it, sufficient recommendation? What can a physician add? Leave it to the mothers."

Dr. Edwin F. Pardee, of New York City, says: "For several years I have recommended your Castoria and shall always continue to do so, as it has invariably produced beneficial results."

Dr. N. B. Sizer, of Brooklyn, N. Y., says: "I object to what are called patent medicines, where maker alone knows what ingredients are put in them, but I know the formula of your Castoria and advise its use."

GENUINE CASTORIA ALWAYS
Bears the Signature of
Chas. H. Fletcher.

The Kind You Have Always Bought

In Use For Over 30 Years.

THE CENTAUR COMPANY, 77 MURRAY STREET, NEW YORK CITY.

PAID IN FULL

Novelized From Eugene Walter's Great Play . . . .

—BY—

John W. Harding

Copyright, 1908, by G. W. Dillingham Co.

"What's the matter with him?" asked Emma.

"Rather impertinent and"—

"That waiter suits me, and I haven't heard Emma kicking," cut in Joe.

But Mrs. Harris was not to be suppressed by any snubbing from him.

"Still," she persisted, "I think for the money you are paying here"—

"For the money I am paying here," he retorted, "I'm satisfied. It seems to me that that is all there is to it."

"Mother, dear, please don't find fault," urged Emma. "It is all so much better than it has been. I think you should be happy to see things as they are."

"So much better than Emma's had for so long," chimed in Beth.

Brooks scowled at her and, gathering up some more papers from the table, retreated with them to his chair and began to peruse them rather feverishly.

"I never read the papers any more," declared Mrs. Harris. "All they have are scandal, murders and men who steal money from their firms. My—I don't know what the world is coming to!"

"Wasn't it terrible about that man yesterday walking out of the bank with a small fortune?" said Beth.

"I can't understand how a man can deliberately steal," sniffed her mother, "especially when there isn't a chance on earth of getting away."

"He's the man who gave all the money to some woman, isn't he?" Emma wanted to know.

"Yes. He'll have plenty of time to think it over. The penitentiary isn't a bit too good for men like him."

"I felt so sorry for his wife, poor woman," remarked Beth. "She'll have to stand most of the trouble."

Brooks jumped up impatiently, biting his nails with annoyance.

"Where's the rest of this paper?" he demanded. "I want the part with the racing chart. It's marked 'Past Performances.'"

"Oh, I know—what Jimsy calls the dope sheet," said Emma. "There it is."

Mrs. Harris looked horrified.

"Joe, you certainly aren't interested in races—horse races?" she interrogated.

"Yes, I am," he snapped. "I don't play 'em, but I like to look 'em over. What of it?"

"They're awful," declared Beth. "That's exactly why most men steal money."

"Well, dearie, Joe isn't stealing money or playing races, so don't get worried," commented Emma, a little testily.

Mrs. Harris persisted.

"Captain Williams says that the race track ruins more young men and"—

Her son-in-law had been waxing more and more exasperated.

"For heaven's sake," he broke out angrily, wiping the perspiration from his face, "can't you find something better to talk about than ruined men, thieves and fellows who go wrong?"

"Why, Joe, what's the matter?" inquired his wife, gazing at him in astonishment.

He turned his wan face toward her, and there was a look as of entreaty and apology in his eyes, under which the dark circles appeared to have deepened, as he replied:

"I'm tired and nervous. I think I'll walk down the street."

"Oh, but you've got to take us to the theater," Beth told him. "Mother hasn't seen the play at the Renaissance, and you can't get seats—not a single one—even from speculators. I promised to take her."

"Where do I come in?"

Mrs. Harris answered for her:

"You just take us; call for us after the show and put us on a car."

"We simply can't miss this chance, can we, mamma?" said Beth. "You will take us and come for us, won't you, Joe?"

"Oh, I suppose so," he acquiesced, a little wearily.

At that moment the telephone bell rang, and Emma answered it.

"Yes, right up," she instructed the operator and, hanging up the receiver turned with an eager smile.

"I've got a surprise for you," she said. "Guess who's calling? Some one who wasn't expected for a month."

"Jimsy," cried Beth.

"Jimsy Smith, straight back from Guatemala."

Joe's eyes widened, and the little color in it faded from his face. He was very much startled by this unexpected visit, but kept sufficient control over himself not to make the fact too apparent.

"Is Captain Williams with him?" inquired Mrs. Harris.

"I don't know," answered Emma. "I wonder what brings him back? He wasn't expected for a month or six weeks."

"I suppose the captain's with him," surmised Beth.

Her mother expressed the hope that he was.

"So do I," said Emma. "I want to thank him for Joe's raise."

"You'll do nothing of the kind!" exploded Brooks furiously. "I want you all to understand here and now that my business is my business. I don't want it discussed with either Smith or Williams. What I've got I've got, and it is nobody's affair but mine. Now, if any of you have got anything to say about me or what I do, say it to me or shut up."

"Joe, how can you?" reproached his wife, taken completely aback by this savage and uncalled for display of anger.

"Well, I declare!" ejaculated Mrs. Harris, bridling up. "I've never been talked to so in all my life and"—

The doorbell rang, and she subsided, sinking back in her chair and fanning her red face vigorously.

Mrs. Brooks opened the door, and Jimsy stood revealed with his winsome smile, his face tanned brown by the sun of the tropics.

"Welcome home, little stranger!" exclaimed Emma heartily.

"Hello, Emma! How are you?" he said, taking her outstretched hand. "Ladies, I salute you. The prodigal has returned from the distant land of chili con carni and fat ladies wearing mantillas to receive his overdose of American grub."

"Look at him! He's as brown as an Indian!" laughed Beth, giving him a cordial handshake.

"Where's Captain Williams?" asked Mrs. Harris.

"All in due time, when I spin my yarn," drawled Jimsy.

He went over to Brooks and shook hands with him.

"Glad to see you, Joe," he said.

"Thank you, Jimsy. Same to you. You look immense."

"I'm better than that. Now, if you folks will sit down I'll tell you the story of my wonderful adventures, lying only when necessary to protect my unsullied reputation. How is that, Beth, 'unsullied reputation?' Pretty good, eh?"

"But Captain Williams and the story?" urged Emma.

"What I want to know," observed her mother, "is, Did the captain come with you?"

"So do I," said Brooks, with hardly concealed anxiety.

"Well, you know it took me two months to do all this, and you can't expect me to tell this story as if it was a journey in the subway."

"Jimsy, you're exasperating," remonstrated Emma.

"I was saying— Say, Emma, you look all right in that dress," he broke off, contemplating her with admiration.

She stamped her foot imperiously.

"Never mind me. Talk!"

"And please say something," added Beth.

"Stung!" he laughed. "Thank you, Beth! Well, you know cap and I were going to make a trip at every port of call the Latin-American company has, but when we got to Guatemala we found out that a couple of those dons down there, being out of jobs, had concluded to pass the time away by pulling off one of their monthly revolutions and, among other things, were getting very gay with our property."

"You mean war?" demanded Beth, deeply interested.

"Not according to Hoyle. This game was just for conversation. Anyway, things looked a little bad, so we stayed there until one of the dons threatened to put us in jail and burn up our warehouses. We were delayed a couple of weeks, and one morning the army of forty-two generals and three privates saw the United States cruiser Brooklyn steam into port all painted up, with a lot of peevish bluejackets on board, looking for trouble. So they postponed their change of government indefinitely. We had been delayed so long by them fellows"—

"Jimsy," objected Beth. "Don't call them 'them fellows.'"

"No?"

"No. Say 'those fellows.'"

"Well, Beth, I've known those greasers down there for fourteen years as 'them fellows,' and if I called them anything else I'm afraid I'd have to be introduced again."

"But Captain Williams?" insisted Mrs. Harris.

"Yes, where is he?" said Brooks.

"Well, we decided to come home. Captain left on the steamer by the way of New Orleans, and a couple of days later I came direct to New York."

"Then he is here?" said Mrs. Harris in a tone of gratification.

"I suppose he is, unless he was shipwrecked on the way."

"But you haven't told us anything about the war," Beth reminded him. "Was it exciting?"

"Well, as the only things that were shot off were several hundred mouths and as I'm a bad hand at repeating conversations I will have to leave the details to your imaginations."

"I consider that a most uninteresting story," pouted Beth, "and, besides, you're keeping us from the theater."

"All going?" queried Smith.

"No, just Beth and me," explained Mrs. Harris. "Emma and Joe have seen the play, and we've got the last two seats."

Emma accompanied her mother and sister to her bedroom to help them don their hats.

When the door had closed upon them Smith's attitude changed entirely. The smile vanished from his face, and he went over to Brooks and placed both hands on his shoulders.

"Joe, you're found out," he announced.

"How found out?" demanded Brooks, jumping up and facing him, very white.

"The money you've taken."

"If you say I've taken money, you're a liar!" retorted Brooks, with an attempt at fierce indignation. But the words came falteringly between his blue, parched lips.

"Joe, Joe," rebuked his friend sternly, "this ain't no time to four flush with me. I'm your friend, and you need one now, boy. Besides, there's Emma to think of."

"I don't know what you mean," he protested in a choking voice.

To be continued.

No great harm is done, probably, when you step on a cat; but you can't help being disturbed by the incident.

CARTER'S LITTLE LIVER PILLS.

CURE

Sick Headache and relieve all the troubles incident to a bilious state of the system, such as Dizziness, Nausea, Drowsiness, Distress after eating, Pain in the Side, &c. While their most remarkable success has been shown in curing

SICK

Headache, yet Carter's Little Liver Pills are equally valuable in Constipation, curing and preventing this annoying complaint, while they also correct all disorders of the stomach, stimulate the liver and regulate the bowels. Even if they only cured

HEAD

Ache they would be almost priceless to those who suffer from this distressing complaint; but fortunately their goodness does not end here, and those who once try them will find these little pills valuable in so many ways that they will not be willing to do without them. But after all sick head

ACHE

Is the bane of so many lives that here is where we make our great boast. Our pills cure it while others do not.

Carter's Little Liver Pills are very small and very easy to take. One or two pills make a dose. They are strictly vegetable and do not gripe or purge, but by their gentle action please all who use them.

CARTER MEDICINE CO., NEW YORK.

Small Pill. Small Dose. Small Price.

Cook's Cotton Root Compound.

The great Uterine Tonic, and only safe effectual Monthly Regulator on which women can depend. Sold in three degrees of strength—No. 1, $1; No. 2, 10 degrees stronger, $3; No. 3, for special cases, $5 per box. Sold by all druggists, or sent prepaid on receipt of price. Free pamphlet. Address: The Cook Medicine Co., Toronto, Ont. (formerly Windsor)

WELCOME TO LAURIER.

Montreal Liberals Complete Plans For Great Ovation.

Montreal, July 8.—Details of Montreal's welcome to Sir Wilfrid Laurier are now officially complete. The Premier and his party will leave Sorel Monday about four o'clock and proceed up the river direct to Montreal, being met on their way by a flotilla of tugs and pleasure craft. This fleet will include about 150 craft, illuminated and decorated. Illuminations and fireworks on both shores of the river will mark the progress of the Premier's vessel.

The harbor will be illuminated in the most complete fashion. A triumphal arch will be erected at the point of debarkation, and the various vessels in port will be decorated in honor of the occasion.

The City Council will attend in a body, and Ald. Gauvin, acting mayor will read the city's address of welcome. Meanwhile, the Liberal clubs, with bands and thousands of banners, will cross the Champ de Mars, pass down Jacques Cartier Square, and take up a position on either side of the thoroughfare.

Immediately after the reply Sir Wilfrid, the civic authorities and other dignitaries in carriages, will leave the wharf by Commissioners street to Jacques Cartier square, and thence to the platform on the edge of the Champ de Mars.

The ascent of Jacques Cartier square will take place under a dome of light, formed by a series of inscriptions sixty feet long and four feet high, covering the entire width of the street. On each side of the square hanging decorations will be displayed. The Champ de Mars will be similarly illuminated, the chief feature being a gigantic portrait of the Premier outlined in fire, with the inscription, "Je me souviens." On the Champ de Mars platform, Mr. Leon Garneau will read the united address of the Liberal clubs of Montreal and district.

Not Killed by Yaquis?

Toronto, July 8.—James Brown may yet be alive. Although supposed to have been massacred by the Yaquis in Mexico in 1906, C. M. Nutter of the Nutter-Dawson Mining Co., Alaska, declares that he is still alive and in Alaska.

Chief Justice Meredith, a few weeks ago, declared him legally dead, and his niece, Miss Mary E. A. Potvin of Midland, collected an insurance policy of $2,000 from the A.O.U.W.

Owing to the probability that he still lives, Justice Sutherland has now granted the A.O.U.W. an injunction to restrain Miss Potvin from disposing of the money until the matter is cleared up.

Electric Restorer for Men

Phosphonol restores every nerve in the body to its proper tension; restores vim and vitality. Premature decay and all sexual weakness averted at once. Phosphonol will make you a new man. Price $3 a box, or two for $5. Mailed to any address. The Scobell Drug Co., St. Catharines, Ont.

WE SELL Anything you want

WE BUY Anything you have to sell.

JAY'S Stores

388-392 AYLMER ST. PETERBORO

Ladies' Hair Store

All kinds of Hair Goods made up, also ladies own hair combings made into Puffs and Switches. Best of work guaranteed.

All styles of PADS, TURBANS, etc., at low prices.

We make a specialty of

Hair Dressing, Shampooing, Scalp Treatment

Our preparations for the prevention of hair falling out have proven their value.

Other items of our stock are Fancy Goods, Hair Pins, Combs, Brushes, Dressing Combs, Veilings, Nets, Hosiery.

Mrs. M. J. Byrne

421 George St. Phone 1350

W. & A. KINGDON

Painters, Paper Hangers, Gilders Glass Embossers and General House and Church Decorators

All work guaranteed and executed with despatch. Our charges are moderate and we only use the best materials.

Estimates cheerfully furnished.

Address 762 Water St. Phone 1140

Get . . . the Latest

We supply the correct things in

WEDDING INVITATIONS
MENUS
PROGRAMMES
ANNOUNCEMENTS
CALLING CARDS
And PERSONAL STATIONERY

The newest and latest types papers and extremely good work.

Review Printing Co
PETERBOROUGH

Newcombe Pianos

Comparison with other Pianos only serves to emphasize the quality that makes the NEWCOMBE

Distinctive and Pre-eminent

NEWCOMBE PIANOS Never Suffer by Comparison

LET US SHOW YOU our exclusive method of construction, which is the foundation of that pure quality of tone always found in the NEWCOMBE.

You are cordially invited to visit our Warerooms and examine our stock

TAYLOR & WOOD

Dealers in Pianos and Real Estate

390 WATER STREET, PETERBOROUGH

NUGENT'S FAMOUS FAMILY REMEDIES

Stomach and Liver Tonic to brace up the system. Dozens sold every week. **50c** a bottle.

Nugent's Dyspepsia Remedy. Nothing better for indigestion. A trial will convince you. **35c** a bottle.

Nugent's Poison Ivy Cure. Never known to fail. **25c** a bottle.

Nugent's Health Saline. A healthful summer drink. **25c** a bottle

Each and every preparation made by the Nugent Drug Co. has been tested and found to do just what it is guaranteed to do.

NUGENT DRUG CO.
386 GEORGE ST.

DESIRABLE CITY PROPERTY FOR SALE

One of the finest properties in the south end of the city, No. 105, corner Lock and Romaine streets.

One solid brick house, modern improvements, large lawn, 4 bed rooms, large kitchen ann summer kitchen.

Also new brick veneered houso on Ramaine street. All modern improvements, front and back stairs and attic, will be ready by the 1st of August.

Also two lots on Lock street and two on Romaine street close to churches and schools and street railway. This is claimed to be the fastest growing part of the city. Terms to suit purchaser.

Apply on the premises any evening afte 7 o'clock or 396 George street.

JOSEPH PICARD

— FOR COOL —

ICE CREAM
SODAS AND SUNDAES
Coleman's are the best.

Fine Assortment of Baking.

Patterson's Private Stock **Chocolates**
The best and highest grade on the market.

Coleman Bros.
426 George St. Phone 335

Taking the **Artistic Merits** and **Permanency** of Photographs for granted, the next consideration is **Promptitude** — That's one of our strong points.

THE ROY STUDIO
140½ Hunter Street

FLAGS! FLAGS! FLAGS!
FOR DECORATION
We have them in Cotton, Wool and Silk. Any kind of flags made to order.
J. J. TURNER & SONS
The largest Flag makers in Canada. George street Peterborough, Ont.

YOUNG BUFFALO WILD WEST SHOW

Clever Work in the Saddle by Cowboys

The thousands who flocked to the two performance of Young Buffalo Wild West show on Saturday afternoon and evening, seemed to be highly pleased and interested with the exhibition of western life in its various phases of equestrian skill, markmanship and the scores of daring feats performed by the skilled and practioed experts comprising the chow.

Nearly every available seat surrounding the roped arena was occupied, and the bursts of applause which greeted some unusually skilful and daring feat were of frequent occurrence.

The afternoon exhibition commenced at 2 o'clock and ended about four, and the period intervening was so crammed with nervy and highly dangerous feats of all descriptions that the eager spectators were unaware of the flight of time.

The show company possesses some remarkably able and skilled performers, typical riders from every land, thrilling deeds of horsemanship descriptive incidents of the dangerous Indian days and west and attacks of the latter on vans and settlers caravans, stage coaches, etc., familiar by book and story.

The list of events undoubtedly contained more stellar features than any other show of like nature on the road, and was worthy of the liberal patronage it received from Peterborough people. Men and women who are leaders in their lines of amusement exhibited to the crowds their prowess and training.

Anna Oakley, pronounced to be the peerless female markswoman of the world, was certainly marvellous in her exhibition of markmanship and successively, and with ease was able to find the moving targets and spheres as they came before her rifle.

Underhand, upside down, or reclining on the ground it was immaterial to this wonderful woman sharpshooter and at every crack of her rifle the target was shattered and scattered through her unerring aim.

The game of cross-tag performed on hrosebaack, and many other accompanying equestrian manoeuveres indulged in by the quota of cowboys and cowgirls were heartily applauded. Montana Jack was certainly some rider, doing hand-stands, vaults, somersaults and numerous other startling stunts while speeding around the grassy sward on horseback.

The trained buffaloes, acting bulls, educated mules, Indians, vaqueros, cowboys, militiamen, rangers, etc., were all there and added their part to the interesting spectacle and exhibution of the times experienced in the wild and woolly west.

The side show features were varied and marvellous and attracted their usual large patronage. After the big show perdormance in the afternoon a vaudeville act of eight high-class features was put on.

Altogether the show was greatly enjoyed and was worthy of the immense patronage accorded. In the evening the same perfomance was repeated with similar success.

Come for a pleasant day with St. John's Sunday School on Wednesday, July 12th. Steamer Geneva leaves Wolfe St. at 8 a.m. for South Beach and Stony Lake. Fare:—Adults 60c. Children 30c.
Rich. J. Devey, Superintendent.

MR. FRED ROY FIRST VICE PRES

Mr. Fred Roy has been honored with the election of first vice-president of the Photographers Association of Canada, which met in Toronto last week.

LOST

ON SATURDAY NIGHT ON CHEMONG Road, a pair of glasses in black case bearing manufacturers name, Britton, Montreal. Finder please leave at Review Office. 3d

ORANGEMEN HOLD ANNUAL PARADE TO GEORGE ST. CHURCH

Sermon by the Pastor Rev. Isaac Couch—Over 300 in Attendance.

The first Orange demonstration of the season was held last evening, when Orangemen to the number of over 300 paraded in a body to George Street Methodist Church, and were privileged to hear a most elevating, broadminded and appropriate discourse, delivered by he pastor, Rev. Isaac Couch on things of value to every loyal Orangeman.

The following Orange lodges were represented in the procession, No. 50 Juvenile, No. 50 Duke of Manchester, 1175 J. W. Bell Memorial Lodge, and quite a number of representatives of Nassau, No. 457 lodge, Downers Corners No. 321, and Lakefield and Keene.

The parade was witnessed by hundreds who lined the streets in the vicinity, and the Orangemen made a splendid showing in their first march out of the season.

The entire middle row of pews in the church were occupied by the visitors, and despite the sweltering heat, the sermon was of such a suitable and timely nature that there was little difficulty in holding the attention of the congregation.

The pastor chose his text from Ex. 19—5 and 6. "Now therefore if ye will obey my voice indeed and keep my covenant, then ye shall be a peculiar treasure unto me above all people: for all the earth is mine, and ye shall be unto me a kingdom of priests and holy nation. These are the words which thou shalt speak unto the children of Israel."

The sermon contained a strong plea for the cultivation of a stronger degree of unity among the people of this country and for more toleration for the customs and methods of thinking of those who view things in other forms than seen by us.

"Annually" said the pastor, "there is coming as a deposit upon our Canadian shores, freshets of people from all parts of the world. It should be our pride to be able to arrive at the time as rapidly as possible, when, liberty, intelligence and religion will have penetrated the people who are coming to us every year. The question is, can we stand the strain engendered by this low soil, coming to our shores. A large majority of them are of the Roman Catholic belief, and it is natural they should seek to disseminate it. Some of them retain the habits of the middle ages and many forms of infidelity. By some of them the Canadian laws are overwhelmed and the Canadian ideals overborne and the sanctity of the Lord's Day encroached upon."

The preacher dealt at some length on the splendid equalizing basis on which the common schools of the land were managed, tending to give the poor boy equally as honorable and helpful benefit as the rich man's son.

The speaker also considered that there could never be any agreement in the Protestant world, if a system were followed which allowed a few to do the spiritual thinking for the remainder, and that method is the vital part of the Roman Catholic Church.

"In things spiritual and mental," a man who simply opens, takes, opens and shuts, is nothing more than a spiritual clam."

"Finally religion must always be the dominant factor in the life of a country, and without it, no country can be at its best."

ICE CREAM! ICE CREAM!

How a Local Enterprise Has Revolutionized the Preparation of the Hot Weather Necessity — Modern Methods and Machinery.

Ice cream is one of the most nourishing and acceptable things one may partake of during this hot weather. It is particularly good for children. Served with bread or other plain food it forms a nourishing and satisfying meal, far better than many of the brands placed on our tables for the sake of variety. But ice cream costs five cents per dish, which is exactly the fee extracted for a five minute glance at the moving picture shows. When a child is the subject and there is five cents to spend, let the show slide and introduce the ice cream to the child. It is better practice and better for the youngster.

A year or two ago each confectioner made his own ice cream. That is he worked at making it. On a hot day it was perspiring work, though it brought cool results which the public ate, and quaffed, and were glad. Making ice cream was a slavish job, and the clerks kicked. The proprietor being man-of-all-work, and having the responsibility of the shop, the public and that note in the bank on such a mind as he had, strove with the crusher and freezer. Earning his money, and gaining confection literally by the sweat of his brow, explains why the purveyor of ice cream sold and dished it out with a solemn and serious air. He seldom smiled.

All this is changed. But how? No longer does the grinding of the mixer permeate Chambers street, for instance. Quiet is the big wheel that revolved beside the tank. Gone is the tow-headed boy, who hung on the handle and reluctantly drove it round while he dodged the debris pelted at him by news boys, who scoffed at his arducus toil. He is a slave no longer. Modern progress and modern methods have made him free. Hence he rejoices.

Some time ago it struck some thoughtful man that if all the cheese and butter could be made in factories, if large quantities of milk could be served from a central station, if pop, soda water and ginger ale could be concocted in one place why not icecream. Good idea. Happy thought. Sure thing. It was adopted, put in practice and the thing spread. It was a conservation of ice cream making energy.

When ex-Ald. G. A. Gillespie took hold of the Peterborough creamery he carried out his idea that an ice cream emporium should arise on Aylmer street. Early in the spring people saw that strange looking structure arising amongst an extension of the factory. It looked, at one time, as an even thing whether he was building a grain elevator or a hose tower, with the odds in favor of the tower. Those who guessed, guessed wrong. It was the aerial working end of the ice cream plant, one end being in the building, the other up in the air. Despite the fact that days will come in which the native climate will have cold to spare, and very glad to spare it, most of the work and whole barrels of expense were incurred to provide cold. To make ice rceam is one thing —to keep it made is the problem.

Ice and salt, when manipulated properly, and in proper proportions, produce cold. First there is a big storehouse for the ice. To make use of the ice it has to be crushed. There is the crusher, a sort of gigantic coffee mill that masticates a block of ice and turns it out in fragments about as big as a piece of chalk. To distribute the ice there is the elevators. The plan is to hoist it up in the airand let her slide. Conveyors carry it to the freezing vats, to the storage refrigerators, maintaining the temperature away down below zero. All the butter made is packed in cold storage until shipped. So is the ice cream, in normal times, but during the late hot week it was snatched away as fast as it was made. The capacity of the factory was over taxed.

The idea in the plant is to do the work automatically, making the machinery handle the successive operations. Not only does this save time, and labor, but it helps to cleanliness. It is not necessary to describe the whole process, but it is only fair to mention the results.

The reporter who went over to see the plant was greatly pleased. While he stood outside beside his bike, looking up at the conveyors towering overhead, he narrowly escaped being run down by a passing automobile. Naturally he was pleased at that. He was further pleased with the big coffee cup of ice cream handed him by Mr. Thos. Hooper, who was bossing things. The cream was fresh from the mint. He was pleased when he absorbed a quart of ice cold buttermilk. Such hospitality was most refreshing and he at once lost the genial austerity of the reporter and became as affable as a ball-player on a winning team.

The caller at the factory is impressed with the absolute cleanliness of the method and practice of making ice cream. Mr. T. Hooper was in charge, and Mr. Gillespie says that Mr. Hooper has a mania for cleanliness. The cream was fresh, rich and fragrant, brought in from the farm under cover early in the morning. Mr. Gillespie says the cows will have to work overtime to keep up the supply if the hot spell keeps up. He has to go farther and farther afield to get a sufficient quality. Then the sugar that sweetens is absolutely pure and specially prepared. The fiction that corn starch, plaster of paris or other thickening material is used is exploded so far as that Peterborough plant is concerned. So soon as a filling of the machine is made and worked it is poured into cans and placed in the cold storage to harden and granulate. Such as is served in the form of bricks is poured into moulds to harden. Such as come diversified with pink and canary layers are colored with a minute portion of edible dye, to give the desired shade.

The factory is running day and night. It takes the work of the night to in some measure catch up with the demand for the next day and evening. The qualities made and sold run into surprisingly large figures, and if the venture proves profitable no one will grudge Mr. Gillespie the just reward of his enterprise.

That the product of the factory is held in popular esteem is shown by the fact that it is on sale at the following shops in the city, while the out-of-town trade is developing very fast;

T. H. Hooper, 327 George.
T. H. Hooper, 414 George.
T. H. Hooper, cor, George and Dublin.
Mr. Spencer, Townsend and Rubidge.
Dominion Cafe, 328 George.
J J. Cocks, George and Dublin.
H Bradshaw, 352 Charlotte.
J. E Lillico, Charlotte and Park.
B Heard, George and Sherbrooke.
F. P. Jackson, Park and McDonnel.
Wm Grady, Lansdowne and Lock.
G. A. Goheen, 196-198 Rubidge.
Mrs S. H Mitchell, 239 Reid.
W C Tully, George and Sherbrooke
R. P Carey, Hunter and Aylmer.
Mrs. Burns, McDonald.
C S Curran, George and London.
W J. Byers, Byersville.
Wm Roebuck, Water and Smith.
W. M. Wetten, 209 Stewart.
John Kerr, 95 Hunter east.
T C Yonge, George and McDonnel.

It is better to stay at home than it is to go to some places.

ADAMS' STORE FOR WOMEN

MOTHER'S WEEK — FOR — CHILDREN'S DRESSES

All this week we will place on sale at one price the balance of our CHILDREN'S COLORED DRESSES to fit girls from 8 to 14 years of age. Every Dress is made of the finest quality Print, Gingham, Chambray, plain or stripe, well made and nicely trimmed. There are many different styles to choose from, all marked down to one price for a quick clearance.

CHILDREN'S DRESSES to fit girls 8 to 14 years of age, formerly sold at $2.50, $3.00, $3.50. On sale all this week for.... $1.98

SEE THESE SALE DRESSES IN OUR WINDOW

Harry Adams

It Is Worth The Difference

St. Lawrence Sugar costs the dealer more than ordinary sugar, but it is worth the difference.

St. Lawrence "Crystal Diamonds"

are absolutely the perfection of sugar refining—brilliantly clear and sparkling—and an ornament to every table.

Ask for "St. Lawrence Crystal Diamonds"—in 5 pound boxes—also sold by the pound.

The St. Lawrence Sugar Refining Co. Limited
MONTREAL. 30

THE FAIR THAT LEADS--DON'T MISS THE BEST

CENTRAL CANADA EXHIBITION
OTTAWA, SEPT. 8-16, 1911

Display of Canada's finest specimens of Live Stock, Poultry, Field and Garden Produce. $16,000 in Cash Prizes, Gold Medals, etc., awarded for Agricultural Products. Many object lessons for farmers. Pavilions filled with novelties.

Marvel of the age represented in sensational flights of Curtis Aeroplane, including race with Automobile. Reproduction of the Grand Naval Review, as seen at the Coronation of King George V. A Gorgeous Fireworks Display, Unique Midway and Superior Vaudeville.

The grounds, which have been improved and enlarged, will be a blaze of Electric illumination during Fair Week. Remember, Exhibition continues in full swing whole of Satnrday, September 16, with enlarged programme. Railway Rates Reduced. Obtain a Prize List from

E. McMAHON, Secretary

SUNDAY NIGHT DISTURBANCE ON WOLFE ST.

Police Court Case Follows With Fine of $5

A disturbance occurred on Sunday evening around ten o'clock at 266 Wolfe street, in the house of Alexander Thompson and the particulars of what was shown to be a case of domestic discord, were threshed out before Magistrate Dumble in police court to-day. Thompson was fined $5 and costs, amounting to $8.85, with ten days to pay it in, or the alternative of thirty days in jail.

The police were summoned by phone last evening to the scene of the disturbance about ten o'clock. There they found a crowd of neighbors in front of the house and the principals were ordered to appear this morning.

Mr. Christopher Eaton, the complainant, was the only witness called. He stated that he resided at 166 Stewart street, just around the corner from Thompson, who is his son-in-law, having married his eighteen-year-old daughter two years ago. He was told there was to be "something doing" that evening at his daughter's home, and accompanied by his wife and another daughter, he went over. The defendant ordered Mrs. Eaton and the girl out of the house, the complainant having remained outside. It appeared that the complainant's married daughter, (Thompson's wife) had been crying, and her family went over to take care of her. The defendant then, according to the witness, forcibly ejected Eaton's wife and daughter from his home.

The defendant had also made a raid on him, but was thrown down by him, (the witness). He furthermore stated that his son-in-law gave his daughter the life of a dog, was sometimes unkind to her, and that it was not the first time he had struck her.

His Worship did not care to discuss the domestic strife between the families, but merely imposed the fine for the Sunday disturbance which had been created following the disagreement.

Spare them suffering by using Mother Grves' Worm Exterminator, the best remedy of the kind that can be had.

Amateurs

Headquarters for all supplies for Photographers—Kodacs, Films, etc. Thoroughly up to-date supplies—just what you need.

Lendrum's Studio
Phone 626 170 Charlotte Street

NO. 50 L.O.L. OUT AFTER THAT PRIZE

Duke of Manchester Will Try Hard for Honors

No. 50 Duke of Manchester Lodge are entertaining earnest hopes of their ability to carry off the prize which will be awarded for the Orange Lodge making the best appearance in the monster parade to be held at Cobourg on July 12th. As a means of aiding towards the attainment of this coveted and much prized honor, they will be equipped with a handsome new banner which is far superior to any in their possession, gaily engraved with Orange designs and also considerable other new regalia for the members of the lodge. No. 50 Lodge is well organized and managed, and it will be immensely gratifying to them if they are successful in realizing their ambition on the 12th in Cobourg in competition with the scores of other representative Orange lodges.

WEDDED IN THE GOLDEN WEST

The Alameda Despatch, of Alameda, Sask., has the following items which will be of interest to readers of the Review:

J. Mulligan left on Wednesday for Winnipeg to return on Friday or Saturday evening with a bride. The Dispatch joins with numerous friends in extending congratulations, and best wishes for a happy and prosperous union.

WEDDING

MULLIGAN—CATHCART. — On Thursday, June 29th, 1911, at Winnipeg, by Rev. C. W. Gordon, Mr. Joshua Mulligan, Frobisher, to Miss Lillie Cathcart, Springville, Ont.

THURSDAY CLOSING

Cards announcing closing of stores Thursday afternoon for sale at the Review Office Price 10 cents. Phone and they will be sent

SUMMER STABLE SUNDRIES

CARRIAGE DUSTERS
WOOL and COTTON RUGS
FLY NETS and FLY SHEETS
LINEN & COTTON STABLE BLANKETS
ENGLISH and CANADIAN WHIPS
and a good stock of all accessories required in a horse stable.

Large Stock of Trunks and Bags
AT
B. SHORTLY Sign of the Horse, 373 George Street

FRUIT

SOMETHING NEW IN FRUIT

Delicious Florida Tomatoes and Pineapples at Moderate Prices

Also our regular cut in Oranges, Lemons, Grape Fruit and Bananas

A daily supply of Lettuce, Onions and Celery

Canned Goods: the very best brands of Tomatoes, Peas, Corn, Salmon, Sardines

MINICOLA BROS.

WHOLESALE AND RETAIL

160 Hunter St. — Both Phones 337

The Stoney Lake Navigation Co.

Steamers will connect at Lakefield with morning, afternoon and evening trains for all points on Lakes and return the following morning, connecting with 9:30 a.m. and 4:55 p.m. trains.

Rutherford Grimes

Bus Line for

Chemong Park

TIME TABLE

Peterborough at	7 00
Chemong Park	7.45
Peterborough, to connect with boat	8.30
Chemong	9.30
Peterborough, to connect with boat	4.00
Chemong	4.45
Peterborough	6.15
Chemong	7.00
Thursdays & Sat'ys leave Peterborough	1.30
Chemong	2.15
Tuesdays and Thursdays	
Peterborough	7.45
Chemong	10.00
Saturdays	
A late bus will leave Peterborough at	10.15

GARAGE

195 Simcoe Street, Peterborough

PHONE No. 841

SOMETHING ARTISTIC

It is Mr. Mendel's delight to hear his customers say there is "Some thing Artistic" about his photos that is peculiar to his work.

Louis Mendel

STUDIO — 374½ George Street, East Side

The only Studio on George St.

EAST CITY

COAL

And Wood Yard

MAIN OFFICE—111 Hunter Street East
Phone 96

All sizes of the best mined Coal delivered promptly to all parts of the city. Terms strictly cash.

JULY PRICE

Egg......$7.20 ton | Nut......$7.45 ton
Stove....$7.20 ton | 1-2 ton $3.70
Pea or No. 2 Nut......$6.50

Mixed Wood, $4.50 per cord. First class Tamarac

WEIR & O'BRIEN

ARCH. WEIR *JAMES O'BRIEN*

The Name on the Sole

The "Invictus" name and trade mark on the sole means a great deal to any shoe buyer.

It means footwear that will stand up under very test for fit, style and wear.

It therefore means more for your money, as well as for your feet and for your sense of pride as to appearance.

Behind that trade mark is the assurance of an honest made shoe.

The shoe you should always buy—$5 00 per pair.

J. T. STENSON SONS

364 George Street

Summer Session

Students may enter any day. Open entire year. Now is a good time to enter. Largest trainers in Canada. Graduates get best positions.

Thousands are studying at home.

Exclusive right of the "Famous Bliss Book-Keeping System" for Ontario. "Actual Business from Start to Finish."

Write for particulars.

Peterboro' Business College

GEO. SPOTTON - President

LEG WAS AMPUTATED

To Save the Life of Mervin Lee

Is Son of Former Local Market Clerk

Mr. J. J. Howden has received a letter from Mr. Thomas Lee, now of Gilbert Plains, and formerly of this city, bearing the regrettable news that Mr. Lee's son Mervin, had had his leg injured so badly in a runaway that it was necessary to have it amputated to save his life.

Mervin was a general favorite while in Peterborough, and his many friends here will learn of his affliction with regret. Mr. Lee, who is well known here, having been market clerk for some time, removed with his family to Western Canada about three years ago and has since engaged in farming. Mervin took a deep interest in his father's farm and for a couple of seasons has driven a team. This affliction will be a blow to the lad's ambitions as well as a loss to his father.

Mr. Howden did not get details as to the time of the accident, but judging from the time a letter would be travelling that distance it must have happened on Monday last.

SACRED HEART CHURCH SOCIAL

The Second Annual Social and Garden Party in aid of the Sacred Heart Church will be held on the Church Grounds on Thursday Evening July 13th. Admission Including Supper 25c

WEDDING BELLS

WILLIAMSON—BROWN.

Fort William Times-Journal;—Another wedding of interest was solemnized in Knox church, Winnipeg, on Tuesday, July 4th, when Miss Blanche Brown, of Edmonton, daughter of Mr. and Mrs. J. Coyle Brown, of Peterborough, was united in marriage with George H. Williamson, Y.M.C.A. secretary of Fort William. Rev. D. M. Solandt officiated at the ceremony.

THE REVIEW OUT OF TOWN

Subscribers to the Daily Review moving to Stony Lake, Chemong Park and other points will please send change of address and papers will be forwarded. 4d

WHO'S COMING AND GOING

Mrs. H. Gray is visiting in Barrie for two weeks.

Miss Lillian Froom is visiting Miss Elda Millson at Port Hope.

Mr. and Mrs. Harry Bletcher, of Winnipeg, are in the city for a few weeks.

Miss L. Davidson, Murray street, is spending a few days at Belvedier, Stony Lake.

Miss Lulu Bushnell of Omemee, is spending a vacation in the city the guest of Mrs. Cornell, Simcoe street.

Prof. Ferguson of P.E.I. has returned from Stony Lake and is taking his meals at the Snowden House. The professor dodged persistent enquiry this morning as to his fishing exploits.

Mrs. Jas. Scott, Miss Irene Scott and Miss Edna Johnston, of the Quaker Oats staff, with Miss Amy Pope, of Hamilton, left this morning for a two weeks' sojourn at "PineLand," Lake Joseph, Muskoka.

Col. Robert Fair, prospective M.P., desires to express his appreciation and deep affection to the house party which spent the week end at Stoney Lake, for a valuable contribution, demonstrating in no uncertain degree or manner the abilities of the members to catch suckers and other kinds of fish.

HOME AGAIN

Peterboro contingent to the coronation will arrive home this afternoon on the 5.30 G.T.R. train. The non coms of the 57th Regiment will be on hand to welcome the boys at the station.

People shake hands on mighty small provocation.

NORMAL STUDENTS WHO WON SUCCESS

Those at Local School Who Came Out on Top.

Through the courtesy of Principal Walker, the Review is enabled to publish the list of successful pupils at the local Normal School.

The certificates of the successful candidates and the marks of the unsuccessful will be forwarded in due course to the addresses reported to the Department of Education. Permanent second class certificates will be issued to those of the successful Grade "A" candidates who are 21 years of age, and interim second-class certificates to all other successful candidates. Candidates who have not succeeded in making the necessary standing for second-class certificates but whose marks bring them within the provision of section 13 (3) (a) of the Normal School syllabus, will be awarded limited third-class certificates, valid for five years, and upon passing the final examination in April or June in any year during the term of such certificate will be awarded second-class certificates. These latter candidates will be informed individually of the groups upon which they must re-write.

Those candidates who have failed at this examination will be required to attend another session, but they will be allowed to complete their course and write the final examination in April along with the Grade "A" students.

Permanent S. C. certificates—

Frances H. Allan, Ethel E. Bannan, Ethel A. Cornell, Olive M. Cobbledick, Pearl A. Dales, Florence Foster, Mae Glide, Maud E. Gordon, Robt. H. Handy, Mildred L. Hardie, Emily M. Haugh Ella. G. Hubble, Florence E. Hubble Irene W. Huffman, Olive M. Hugo, Gertrude Junkin, Ada M. Lee, Nettie A. Might, Martha Milling, Grace M. Moran, Ella D. Moran, Annie C. McDonald, Lora I. McKenzie, Maud A. McKinnon, Annie Nie, Mary E. Parsons Maud A. Power, Lucinda Purdy, Alberta Real, Gertrude Shannon, Alice M. Souch, Richard W. Stewart, Reginald A. Sutton, Lily A. Simpson, Annie L. Thompson, Elizabeth S. VanAlstyne, Jessie G. Winn, Mary Yarwood.

Interim S. C. certificates.—

Mary V. Armstrong, Victor S. Bailey, Victoria M. Bannan, Cecil Bole, Pearl E. Boyer, Munford H. Bunt, Neva B. Davey, Gertrude T. Day, Mary A. Dewan, Ethelwyn B. Dix, Florence M. Dunlop, Hellen G. Flavelle. Edna Ford, Emma Francey, Flora L. French, Lillian E. Garbutt, Jessie A Graham, Jennie Harvey, Lillian Hickey, Olive B. Jackson, Ellen Johnson, Mabel B. Jordon, Irene M. Knowles, Garnet H. Kirby, Katie I. Leary, Ross Leiterman, Marcella Lynch, Donald J. Leitch, Arthur L. Lillico, Gladys E McCullough, Olive A. McDermott Janet L. McLeod, Mary Oswald, Zella Paget, Grace I Payne, Eva A. Sheppard, Harry J. Smith, Nettie M. Staples, Olive M. Thompson, Greta M. Wickett, Gilbert H. Windsor, Ethel M. Wood.

Limited T. C. certificates.—

Ursula M. Black, Frank Donnelly, Ethel Fraser, Irene F. Gibson, Ethel Gilbert, Gertrude E. Harold, Eva Harrison, Eleanor Herbert, Frances Hinchliffe, Florence F. Honey, Lizzie Laing, Rose M. Laturney, James I. Lean, Mamie F. Madill, Mabel E. Massey, Evelyn M. Mitchell, Cora W. Morton, Elsie V. McEachern, Mahala N. McGill. Annie J. Rahal, Gladys E. Smith, Margaret I Torrey.

STORMS WERE BRIEF BUT VERY DAMAGING

Cyclonic Wind With Mixture of Lightning, Rain and Hail

Passengers on a north bound street car at noon were much alarmed when part of a bill board, near the Bethany Tabernacle, giving way before the fierce wind, struck the car and broke the glass in a window. Pedestrians too got a bad scare in different parts of the city, when trees and large limbs were blown to the ground. The heavy rainfall of this morning failed to bring relief from the heat, and the one of this afternoon was also a failure.

At noon the official thermometer stood at 92 and the highest for yesterday was 94 with the lowest drop at 72.

The storm this afternoon was too much fro the weather beaten awning in front of Mr. George Evans' tailor shop, Hunter Street. It is badly torn as a result of its meeting with the wind and hail.

On Aymer Street, between Dublin and Edinburgh, an old tree was blown against the wires and a couple of poles are closer together as a result.

The road is not blocked however as the wires are numerous and are able to hold the weight of the tree and useless poles.

A limb was severed from the shade tree in front of D. Belleghem's residence, Hunter Street by the wind.

The Review called up a number of rural lines, but in the majority of cases, no communication was cut off on account of trouble. Otonabee reported no storm. An electric bolt knocked out a transformer near the street railway car barns. The plate window of Ocean Blend Tea Co., on Water Street was broken. The fall of hail stones was one of the heaviest ever recorded, and caused more damage than can at present be estimated.

Crops are suffering considerably from the heat wave, the grain ripening too quickly.

CHIMNEY STRUCK.

A chimney at 640 Sherbrooke street was struck by lightning during the progress of the storm at noon and it was completely demolished.

SMALL BLAZE.

Some broken wires at the corner of Sherbrooke and Reid streets set the barn of Mr. Croft on fire and at 12.28 the firemen were called to duty. No damage.

TREES BROKEN.

Several citizens lost valuable shade trees this afternoon or had them spoiled by the sacrifice of a limb or two.

Stewart and Charlotte street residents were the heaviest losers. Around Dr. Amys' property several limbs are on the ground. The Charlotte street Methodist church property and the parsonage were also sufferers.

A novel experience was the lot of Mrs. Ferguson, who resides at the corner of Stewart and Simcoe street. A short limb was blown against the front door and it had to be given an axe bereavement before the path could be cleared.

The Y.W.C.A. is minus a couple of trees—at least it will be when the fragments are removed.

Aymer street was also visited, a tree at Mr. H. P. Kennedy's losing a limb.

POLE DOWN.

A pole belonging to one of the power companies, in front of Dr. Young's, was broken at the base and thrown against the trees.

It is unsafe to go past as the pole is liable to fall.

Mr. A. E. Micks' awning was broken by the impact of the storm.

A portion of the fire alarm telegraph system was disabled. At the time of going to press the north and east circuits were still out of commission.

FINE TRIP TO SCUGOGVILLE

One Hundred Excursionists Take Trip to Lindsay

The Peterborough and Lake Simcoe Co's fine steamer Otonabee carried one hundred or more excursionists to Lindsay on Saturday, making the long trip through the lakes and the Scugog river under most pleasant conditions. Leaving Peterborough about 8 a.m. the "Otonabee" arrived at Lindsay about half past eight in the evening, giving the Peterborough people plenty of time to catch the Grand Trunk at 9.30 In Lovesick Lake the steamer had to ram a big bunch of logs that blocked a passage, but came through without trouble. The tourist season has commenced in the lakes, and on every hand the cottages were gaily deocrated and holidaying is in full swing. The outing was most enjoyable in every way.

PRIZE WINNERS ON PARK ST. TRIP

The following is the list of events and prize winners at the Park street Sunday school picnic, held at Jubilee Point;

Primary Class, Boys—25 yards dash—1 A. Chard, 2 W. Mantel, 3 J. Anderson.

Primary Class, Girls—25 yds dash—1 Rachel McLean, 2 Ivey Lemon, 3 Ed. Chard.

Miss Davies' Class, Girls from 8 to 10 years—50 yds. run—1 K. Chard, 2 Rose Theobald, 3 Nellie Follis.

Miss Payne's Class, Boys, 7 to 8 years—50 yds. run—1 Bob Moore, 2 Geo. Trauter, 3 Stanley Killenbeck.

Mrs. Luffman's Class, Girls, 8 to 10 years—50 yds. run—1 Grace Anderson, 2 Sissy Mason, 3 Blanche Sloan.

Miss Man's and Mr. Goodwin's Class, Boys, from 12 to 14 years—3 legged race—1 Tom Taylor A. McLean, 2 P. Bullied, A. Peters.

Miss Agnes Smith's Class, Boys, 7 to 9 years—Wheel-barrow race—1 A. Parkins, H. Tranter, 2 L. Vass, W. Bullied.

Miss Hill's and Miss Gillespie's, Girls, 12 to 14 years—75 yds, running—1 Lillian Trauter, 2 E. Sloan, 3 Norma Moore.

Married Ladies' walking race—1 Miss Nellie Paige, 2 Mrs. Luffman, 3 Mrs. Wright.

Single men, 100 yds dash—1 Frank Barrie, 2 P. Foster, 3 E. Codden.

Miss Maude Smith's Class, Girls, 15 to 17 years—75 yds, run—1 Ada Berrie, 2 Gladys Dawson, 3 Ida Eagleson.

Married men's race, any old years—100 yds dash—1 J. Theobald, 2 G. Watley.

Mr. Foster's Class, Boys, 9 to 11 yrs. —100 yds dash—1 V. Bullied, 2 G. Moore, 3 W. Trauter.

Mrs. Riddiford's Class of ladies competed in a match at quoits, which was won by Mrs. Killenbeck and Mrs. Riddiford.

Mrs. Wright's Class of young ladies competed in an egg race, each competitor holding a spoon between the teeth and having an egg placed on the bowl of the spoon then running the distance—1 Flora Davis, 2 Elsie Follis, 3 Bertha Eagleson.

An interesting game of baseball was also played and a special game of football, as a result of a challenge from the boys of the general school to the men of the Helping-Hand Bible Class This resulted in two goals for the boys and then someone jumped on the ball, perhaps one of the men.

St. John's Notices

There will not be choir practice this week.

The Sunday school excursion will run to South Beach on Wednesday at 8 a.m. Scholars under 14 free. Tickets will be distributed at the Wolfe Street wharf before starting.

THE BANK OF OTTAWA

ESTABLISHED 1874.

LETTERS OF CREDIT FOREIGN DRAFTS ISSUED.

The Bank has correspondents in every commercial city and travellers' resort throughout the world.

LIST ON APPLICATION.

Peterborough Branch, George Street

G. C. WAINWRIGHT, Manager

EMPLOYERS WILL LOCK OUT THE MEN

Forty Thousand Workmen Will be Affected

Special To The Review

Stockholm, July 10.—Rejecting the awards of the arbitrators, steps are being taken by the building trades employers to lock out forty thousand workmen.

LOCAL NEWS ITEMS

Cochrane hotel, at Cochrane, Ont., erected by Mr. Dave Porter of this city, two years ago, was destroyed by fire on Friday night. Mr. Porter sold the hotel in the early part of this year.

Fishery Inspector Watt presented the Children's Shelter last night with a quantity of bass to which is attached a story of illegal fishing, the bass being undersized and taken from the guilty anglers.

The firemen have obtained a couple more canaries to replace the ones which died. They have nine on the roll now.

BOY SCOUTS

The boys of the 3rd troop will meet for final camp arrangements on Monday night at 7.30 sharp. It will be an understood fact that the boys who are able to be present and are not in attendance no longer desire to be in the troop. There are so many boys who wish a place in the troop who will turn out. After a short business meeting the boys will parade with the 57th bugle band. All try and be present.

W. J. MILLER,
Scout Master.

I have noticed that when hair is red, there is usually enough of it.

For an immoral offence, Geo Murphy was sentenced at Summerside, P. E. I. to twelve years in prison, with 26 lashes.

NOTICE

This is the time to look over your spring wardrobe. Bring them to us and you will be surprised the improvement we can make in them. We clean, press and repair all outer garments worn by lady or gent.

— TWO STORES —

Geo. R. Record

73 Simcoe-st. - - - - - Phone 669
Charlotte-st, - - - - Phone 575
Machine 357

BICYCLES

NEW AND SECOND-HAND BICYCLE TIRES AND SUPPLIES

GENERAL REPAIR WORK

MILLARD'S

BICYCLE SHOP

225 Hunter St. Phone 1256

LUMBER

And builders' materials of all kinds—Shingles, Scantlings, Joist and Bill Stuff—Mouldings, Casings and Base and all kinds of finish. Boxes and Box Shooks.

ALF. McDONALD ESTATE

Point St. Charles Mills

DOMINION

CHINESE CAFE

Best meals in the city. If you are going out to dinner or evening lunch, don't forget to call at

328 GEORGE STREET

A WORD TO THOUGHTFUL HUSBANDS

This is too warm weather to keep your good wife and family sweltering in Peterborough. Why not let us locate you comfortably at Riverview Park? We have choice lots at choice prices and for 10 days we will consider your own offer on three lots only.

Let us show you our fine range of homes in Peterborough which have been listed with us at very moderate prices and on easy terms.

Let us give you prices on our Western property—city and town property as well as excellent farm lands.

Let us make you money by buying some of our Toronto property.

THE INDEPENDENT REAL ESTATE CO.

W. GALBRAITH, Local Manager

PHONE 133 RESIDENCE 548

SHOPPERS ARE QUICK TO TAKE ADVANTAGE OF GOODS WHEN OFFERED AT RIGHT PRICES.

You may have absolute confidence in every purchase made at C. B. Routley's. A few plain figures will give you an idea of what prices we will try to secure your trade with.

Crockery Section, White

White Cups & Saucers per dozen 60c
Tea Plates (6 inch) per dozen .50c
Dinner Plates, 8 inch, per dozen .80c
Ewers Basins or Chambers....40c
Bed Pans and Urinary's, each..75c
Sick Feeding and Spit Cups....25c
Chamber Sets, 10 pieces to each set, different designs $2.00, 2.75, 3.50, 4.00, 4.25, 4.75, 5.75, 7.50, 10.00.
Combined Dinner and Tea Set $5.50 6.50, 7.50, 10.00, 12.00, 14.00, 15.00, 18.00, 25.00, 35.00, 40.00, 50.00, 60.00

Fancy China

made in Austria, France, Ireland, England too varied too advertise.

Glassware

In cut and plain Table Tumblers and Goblets, per dozen 35c, 40c, 50c, 60c 75c 90c $1 1.20 1.50 1.75

Wall Paper

per roll 3c, 4c, 5c, 7c, 8c, 10c, 15c, 20c, 25c, at any price up to rich German silk flocks at $4.00. Soft Burlaps suitable for boat cushions and draperies, per yard.........12c

Trunks

each $2.00, 2.50, 2.75, 3.00, 3.50, 3.75, 4.00, 5.00, 5.50, 6.25, 7.50, 8.00, 10.00.

Valises, Suit Cases and

Bags, lock and key $1.25, 1.50, 1.75, 2.00, 2.25, 2.50, 2.75, 3.00, 3.75, 4.00, 5.50, 7.00 9.00.

Window Shades

Best hand made, oil finish, complete 45c, 50c, 60c, 75c, 90, 1.00

If you trade here once you will certainly come again if price inducements and courtesy has to do with it.

Toronto 262-4 Queen W. **Routley's** Peterboro 379 George-st.

THE ONTARIO CONSOLIDATED MINES, Limited.

AUTHORIZED CAPITAL $350,000.00 — PAR VALUE OF SHARES 25c EACH

10 acres in the richest part of Cobalt, the world's most famous Silver Field. 4 acres prospected, showing 6 well defined calcite veins. Shaft 60 feet deep and all necessary buildings on property.

Write for prospectus, maps and specia letter.

APPLICATIONS FOR STOCK FILLED IN ORDER OF RECEIPT.

FOR FURTHER PARTICULARS APPLY

MERSON & CO.

Members Standard Stock and Mining Exchange

16 KING ST. WEST, TORONTO, CANADA.

SPRIGS OF SPORT

BOWMANVILLE PUT ONE OVER ON PETES WITH 7-5 COUNT

Weird Decision in the Ninth Put Visitors on the Shelf—Rahmal Fanned 11

Saturday's Midland league game at Bowmanville between Goodyear team of that town and the Peterborough team will go down into history as a 7 to 5 defeat for the Petes. Technically and correctly speaking, however, the score should read Bowmanville 6, Peterborough 6, with the game unfinished. Scrappy and full of wrangling all through, the contest had an unsatisfactory termination. It happened in this wise. With two out in Peterborough's half of the ninth and Murphy at the bat, Rahmal who had stolen second and third cleanly, got a long lead off the bag and tore for home as Beith, Bowmanville's pitcher, shot the ball to plate. Jones, the Bowmanville catcher, jumped across the plate and in front of Murphy, grabbed the ball without giving the batter a chance to swing and tagged Rahmal as he came in. The Bowmanville team rushed off the field and although the Petes protested vigorously there was nothing doing. It was a clear case of interference on the part of the catcher and Rahmal should have been declared safe and Murphy sent to first. After the game Weeks, of Bowmanville, who umpired on account of the non-appearance of Jack Rosevear, told the Petes that he had made no decision on the play, but that the Bowmanville team had left the field without waiting for the verdict. He agreed that Rahmal was safe at the plate, was very sorry it had happened etc., but there was very little satisfaction in that for the Petes.

Beith who twirled such a masterly game against Peterborough in the game here on coronation day worked for Bowmanville again on Saturday and the big fellow seemed to have the number of some of Peterborough's best hitters. He was in fine form Saturday and outside of the first two and last innings was never in difficulties getting a host of strikeouts with his fast ball.

Ernie Rahmal was on the slab for the Petes and pitched plenty good enough to win, but wobbly support at critical stages lost the contest for him. The rubber men could not hit him with any degree of certainty and had it not been for the errors behind him he would have carried off the game. He had eleven strikeouts to his credit. The diamond was rough and baked so hard that the ground balls came hopping along at any old angle and the Petes infield, used to the velvety smoothness of Riverside Park, did not show their usual accuracy in handling the skippers. Neither were all the errors made on ground balls and the tricky nature of the diamond was responsible in no small measure.

The Petes kicked vigorously on some of the umpire's decisions. Undoubtedly he was trying to be fair, but his mistakes were all against the visitors who objected strenuously. The climax came in the eighth when Bill Shaw drove a liner down the first base line that was good for two bases. The ball struck a foot inside the line and was easily fair as the Bowmanville players admitted, but Weeks called it foul. There came near being a riot in the next few minutes. The Peterborough team, Shaw in particular, stormed around the umpire and in the midst of the confusion Jones the Bowmanville catcher, peeled off his pad and mask and avowed his intention of taking a puglistic part in the affray. Mr. Shaw, of the Petes, had made the same declaration some seconds earlier and the crowd piled onto the field, but the players of both teams tept them back and peace was finally restored. His Umps declared that Shaw would have to get out of the game but relented on his decision afterwards. The occurrence was unfortunate, but the Petes kick was justifiable.

Bowmanville—Sisler 3b, Rowe cr., Tucker, lf., Jones, c. Betts rf., Kavanaugh 1b, Wilcox 2b, Doll ss, Beith p.

Peterborough—Murphy 3b, Shaw lf, O'Hearne 2b, M. O'Brien, 1b, Jonter ss, McFadden c, Craig rf, W. O'Brien cf, Rahmal p.

LEAFS WON DOUBLE-HEADER; GIANTS CRAWL TO TOP AGAIN

Tigers and Athletics Beaten in Sunday Games.

BASEBALL SATURDAY

The Eastern League.

Buffalo .... 2 0 0 0 1 1 0 0 0 0—4
Toronto .... 0 2 2 0 1 0 0 0 0 1—6

Earned runs—Buffalo 1, Toronto 4. First base on balls—Off Rudolph 2 (Truesdale, Murray), off Merritt 3 (Fitzpatrick, Shaw, Delahanty). Struck out—By Merritt 1, by Rudolph 1. Home run—Delahanty. Two-base hits—Jordan 2, Bradley. Sacrifice hits Jordan, Schirm, Truesdale. Stolen bases—Truesdale, Murray, Schirm 2, Sharpe, Shaw, Delahanty. Left on bases—Buffalo 4, Toronto 8. Umpires—Murray and Byron. Time of game—2.10.

Buffalo .... 0 0 0 2 0 0 0 0 1—3
Toronto .... 0 2 0 0 4 0 2 0 2—10

Earned runs—Buffalo 2, Toronto 8. First base on balls—Off Corridon 2 (Fitzpatrick, O'Hara), off Tesreau 3 (Corridon, McDonald, Schirm). Struck out—By Corridon 4 (O'Hara, Delahanty, Tesreau 2), by Tesreau 5 (McCabe, Miller, McDonald 2, Schirm). Home runs—McCabe, Jordan. Three-base hits—Bradley, Murray, Delahanty. Two base hits—Delahanty, O'Hara 2. Sacrifice hits—Vaughn 2, Tesreau. Stolen bases—Shaw, Corridon. Left on bases—Buffalo 4, Toronto 6. Wild pitches—Corridon. Passed balls—Kocher 2. Umpires—Murray and Byron. Time—2.30. Attendance—5583.

At Rochester (first game)— R.H.E.
Montreal .... 0 0 0 0 0 0 0 0 0—0 3 1
Rochester .... 0 0 4 1 0 0 3 0 0—8 11 1

Batteries—Carroll, Barberich and Roth; McConnell and Mitchell. Umpires—Doyle and Killian.

At Rochester—Second game— R.H.E.
Montreal .... 0 0 0 0 2 5 0 0 0—7 15 1
Rochester .... 0 0 0 0 0 0 0 0 0—0 4 1

Batteries—Dubuc and Curtis; Wilhelm and Graham, Hughes and Jacklitsch. Umpires—Killian and Doyle.

At Newark— R.H.E.
Baltimore .... 0 0 0 0 1 0 0 0 0 3—4 8 1
Newark .... 0 0 0 0 0 0 0 1 0 1—2 6 0

Batteries—Atkins and Egan; Boyce and McCarthy. Umpires—Hart and Kerins.

At Jersey City— R.H.E.
Providence .... 2 0 1 0 1 1 0 0 0—5 7 1
Jersey City .... 1 0 0 1 0 0 0 1 0—3 7 6

Batteries—McLeod and Peterson, Butler; Mason and Tonnehan, Kissinger and Wells. Umpires—Halligan and Wright.

National League Scores.

At Philadelphia— R.H.E.
St. Louis .... 0 0 0 0 0 1 0 0 5—6 9 2
Philadelphia .... 0 0 0 0 0 0 0 2 0—2 6 2

Batteries—Steele and Bresnahan; Birms, Humphries and Dooin. Umpires—Johnstone and Eaton.

At Boston— R.H.E.
Cincinnati .... 8 0 0 1 0 2 0 0 0—11 12 4
Boston .... 2 0 0 0 0 1 0 3 1—7 13 4

Batteries—Keefe and McLean; Griffith, Mattern and Kling. Umpires—Rigler and Finneran.

At New York— R.H.E.
Chicago .... 0 2 0 0 0 0 0 0 0—2 9 4
New York .... 0 0 1 0 0 4 0 0 0—5 8 4

Batteries—McIntyre, Brown and Archer; Marquard and Meyers. Umpires—Klem and Brennan.

At Brooklyn— R.H.E.
Pittsburg .... 0 1 0 0 0 0 0 0 2—3 8 2
Brooklyn .... 0 0 0 0 1 0 0 0 0—1 6 3

Batteries—Leifield and Simon; Schardt and Bergen.

American League Scores.

At Chicago (first game)— R.H.E.
New York .... 0 1 1 0 0 0 0 0 0—2 5 0
Chicago .... 1 0 1 0 1 1 1 0 0—5 10 0

Batteries—Fisher, Brockett and Blair; White and Sullivan. Umpires—Egan and Sheridan.

At Brooklyn— R.H.E.
Pittsburg .... 0 1 0 0 0 0 0 0 2—3 10 2
Brooklyn .... 0 0 0 0 1 0 0 0 0—1 6 0

Batteries—Leifields and Simon; Schardt and Bergen. Umpires—Feary and Elmslie.

At St. Louis— R.H.E.
Boston .... 3 0 0 0 0 0 0 3 0—6 8 2
St. Louis .... 2 0 0 5 0 0 0 0 0—7 5 0

Batteries—Hall, Pape and Williams; Powell and Clarke. Umpires—Connolly and O'Loughlin.

At Cleveland— R.H.E.
Philadelphia .... 3 0 0 2 0 3 0 0 1—9 12 0
Cleveland .... 2 1 0 0 0 1 0 0 0—4 13 4

Batteries—Bender and Thoas; Kaler, Blanding and Easterly. Umpires—Evans and Muller.

At Detroit— R.H.E.
Washington .... 0 0 1 3 0 0 0 1 0—5 12 4
Detroit .... 1 1 2 0 2 0 0 1 0—7 8 4

Batteries—Walker and Henry; Lively, Covington, Stanage and Casey. Umpires—Perrine and Dineen.

At Chicago (second game) R.H.E.
New York .... 0 0 0 0 0 0 0 0 0—0 6 6
Chicago .... 0 4 0 0 1 2 0 0 0—7 12 0

Batteries — Brockett, Klipper and Sweeney; Large and Payne. Umpires—Egan and Sheridan.

Canadian League.

At Hamilton (first game)— R.H.E.
Guelph 0 2 7
Hamilton 12 10 0

Batteries—Sterling and McWhirter; Rose and Barton. Umpire—Hardy.

At Hamilton (second game)— R.H.E.
Guelph 3 5 5
Hamilton 7 11 1

Batteries—Ortis and Jeffries; Keating ... Umpire—Hart.

At London—
Brantford 4 7 2
London 5 9 7

Batteries—Jerger and Lamond; Smith and Reske. Umpire—Smith.

At Berlin— R.H.E.
Berlin 3 12 3
St. Thomas 4 9 0

Batteries—Brambers and Dunn; Killingsworth and Elliott. Umpire—Strowger.

Sunday Games.

Providence .... 0 0 0 0 0 0 0 0 0—0
Jersey City .... 3 3 0 0 0 0 0 1 x—7

* First base on errors—Jersey City 2. Sacrifice hits—Dolan, Breen. Sacrifice fly—Gettman. Stolen bases—Dolan, Deininger. Left on bases—Jersey City 2, Providence 6. Double plays—Rock, Tarleton and Hart. Bases on balls—Off Frill 1, off Bedient 2. Struck out—By Frill 1, by Bedient 2. Hit by pitcher—By Bedient 1. Passed balls—Butler 2. Hits—Off Bedient 8, off Galbraith 3. Umpires—Wright and Halligan. Time—1.38.

Newark .... 2 0 0 1 1 2 0 0 *—6
Baltimore .... 0 0 0 0 0 0 0 0 0—0

Sacrifice hit—Perry. Stolen base—Meyer. Two-base hits—Schmidt 2, Perry, G. Smith, Heitmuller. Three-base hits—C. Smith, Seymour. Home run—Kelly. Bases on balls—Off Frock 1, off Gantt 1. Struck out—By McGinnity 1, by Smith 3, by Frock 1, by Gantt 2. Wild pitch—Gantt. Hits—Off McGinnity 4, off Smith 4. First base on errors—Newark 1. Left on bases—Newark 5, Baltimore 5. Umpires—Hart and Kerin. Time—1.50.

At Chicago— R.H.E.
Chicago .... 1 0 0 0 0 0 1 0 0—2 5 1
New York .... 0 3 1 0 0 0 0 1 0—5 11 3

Batteries—Young, Walsh and Sullivan; Ford and Sweeney.

At St. Louis— R.H.E.
St. Louis .... 1 0 1 0 0 0 1 0 0—3 8 1
Boston .... 0 3 0 1 2 0 3 0 0—9 12 3

Batteries—Nelson, Hamilton, George and Stephens; Cicotte and Williams.

At Cleveland— R.H.E.
Cleveland .... 0 1 0 0 0 0 0 0 x—1 4 0
Philadelphia .... 0 0 0 0 0 0 0 0 0—0 4 0

Batteries—Krapp and Fisher; Morgan and Thomas.

At Detroit— R.H.E.
Washington .... 0 0 0 0 0 2 0 0 5—7 10 1
Detroit .... 0 1 3 0 0 0 0 2 0—6 12 2

Batteries—Johnson and Henry; Mitchell, Willett and Stanage.

CHAMPS TOOK SECOND GAME

Church League Leaders Defeated by 3-1 Score

While the All Saints team were sweltering in their game with Brooklin on the Brinton Meadows Saturday the C.G.E. champions were registering their second victory over the "Jimmies" in the Stratton cup contest on the exhibition grounds, when the game ended with the score, C.G.E. 3; St. James 1.

The "champs" have clearly demonstrated their superiority over the Church Leaguers, though they received a good battle at each encounter. The heat did not agree with the temperament of the Englishmen and the players at times were rather listless. Only those in the pink of condition were able to hold the fast pace throughout.

From the kick-off the C. G. E. boys forced the play, but the Church Leaguers held them in check pretty well. It was one of the cleanest games played in the city this year, each team being there to play football.

Hull of the C.G.E. and Braun of St. James, the opposing full backs, were the shining lights.

PULLING TEETH IN LABRADOR

Canadians Who Have Gone to Help Dr. Grenfell in that Lone Land

When the old schooner Lorna Doone sailed away from Boston for Labrador, taking supplies to Dr. Wilfred Grenfell's mission stations, she had two passengers aboard. Both were Canadians and both intend to give up the larger part of their lives to helping and teaching in that lone land. They are C. Martyn Spencer and Dr R. S. Catherton. The former is a cousin of Dr. Grenfell and recently was graduated from the MacDonald Agricultural College at Ste. Anne's. He is intending to settle at St. Anthony, in northern Newfoundland, for the purpose of experimenting to learn if it will be possible to raise enough vegetables there to supply the mission. Dr. Catherton is a dentist. He says that previously the most popular method of extracting teeth in Labrador was by tieing a cord around the tooth, one end of the cord being attached to an immovable object, and then flashing a red hot iron in the patient's face. It never failed, he said, for the one with the aching tooth dodges from the hot iron, and the tooth is yanked out.

EMIGRATION TO CANADA

Of 15,836 Danish Emigrants Only 1,114 Came to Canada

During the year 1910 the number of emigrants leaving Denmark was 15,836 (9,635 men, 4,382 women, 1,819 children). Of these 3,382 were Swedes, 3,949 other foreigners, 8,505 Danes. This number is, however, greater than in 1909 when 6,732 Danes emigrated, and the increase is probably due to lack of employment at home. The majority, namely, 13,965, emigrated to the United States, 1,114 went to Canada, to the South American States, 593; 35 to Africa, 41 to Asia and 88 to Australia. The various routes used were: direct to the United States, 7,673; via German and Dutch ports, 837; via the United Kingdom, 7,336.

When a man marries a woman who suits him a woman is the greatest institution in the world. Everyone envies a man who is in love with his wife.

VERBAL PITFALLS.

Traps That Await English Speaking Tourists In Portugal.

THERE ARE NO TOES THERE.

But, Then, One Has Twenty Fingers to Make Up the Loss, Fingers of the Hand and Fingers of the Foot—Oddities of the Verb "to Walk."

The Englishman or American in Portugal who thinks in his own language and tries to speak in the language of the country he is visiting is a great smile producer.

For instance, you never marry anybody in Portugal unless—strange paradox—you happen to be a priest. You marry "with" your beloved Maria, and the priest marries you both. In the same way you never dream about anybody, but always "with" them.

When the landlady at your boarding house is ladling out your soup you call out, "Arrive." You are telling her to arrive at the stopping point—in other words, that you don't want more than she has put out. When you see a child that you want to fondle at the other side of the room you say to her, "Arrive here." And the child promptly "arrives."

In England when we speak of walking we refer to a certain use of the legs. But the Portuguese verb "to walk" has many more significations. In Portugal not only do the people walk, but also the carts and cars walk, the trains walk, a balloon walks, and a boat walks. Stranger still, the hands of a clock walk round the face! A clock, by the way, never goes; it "works."

Unless you are very intimate or very rude you never say to your fair partner at dinner, "Will you have some bread?" etc. You inquire, "Will your excellency have some bread?" or, "Will the lady have some bread?" the "lady" meaning not some other lady, but your fair partner herself.

In spite of winter you are never cold in Portugal unless you are a corpse. You are "with" cold. In the same way you are occasionally "with" heat, "with" headache, "with" hunger or "with" thirst. When you have occasion to discuss the weather you say, "It 'makes' cold," "It 'makes' fog," etc. On your way home from an entertainment you tell your companion that it "makes" dark.

If speaking of her husband a wife says he is a "tame" man. She merely means that he is a man of peace and justice.

The word "house" means more than with us. Your buttons share your own privilege of living in a house. The buttonholes are called "houses of the buttons." The squares on a chessboard are also "houses." You don't say, "I'm going to shave." You say, "I'm going to 'do' the beard." Neither do you say on the way to the barber's, "I'm going to get my hair cut," but you say, "I'm going to cut my hair."

When you are in Portugal you have twenty fingers, but no toes. If you want to make a distinction you say "fingers of the hand" or "fingers of the foot." Instead of telling the servant to set the table you tell her to "put" it. When you go to the theater you "assist." You don't mean by that that you "come on" nor even that you do a little scene shifting. You mean that you are there.

Residents in flats who meditate taking a holiday in Portugal will be relieved to hear that no one plays the piano there. They merely "touch" it. Neither do they ring bells. They "touch" them also. But they "play" stones, meaning that they throw them, and a ship at sea "plays" when it pitches and tosses.

Be careful how you tell your landlady that you intend to dine out or she may think, with a shrug of the shoulders, that you intend dining "outside"—i. e., in the garden. In answer to the kind inquiries of your friends don't say that you are well; say that you are "good." Be careful in your use of words. Some words similar in form are widely different in meaning, as an American missionary once discovered to his cost when preaching in Brazil, once a Portuguese colony. His subject was "The Prodigal Son," and he gravely informed his hearers that when the young man returned home his father killed for him the fatted beetle! But he had merely made a mistake in one solitary vowel.

A "sleeping" bridge means a bridge that is immovable (not a drawbridge). Stagnant water also "sleeps." So do trucks or trains that wait anywhere during the night. When they laugh in Portugal they "untie themselves to laugh," and when they cry they "unmake themselves in tears." A persistently unfortunate man says, "I am so unlucky that if I fell on my back I should break my nose!"—London Answers.

Hopeful Names.

Two bright looking colored boys about seven years of age laughingly accosted a lawyer on the street. The man stopped and asked the boys their names.

"Johnsing," was the reply. "We'se twins."

"Well, what are your first names?" insisted the amused questioner.

"Mah name," answered one, "is Soda, and his name," pointing to the other, "is Saleratus. Maw done lose all de others, and she give us names she finds successful in raisin'."—Newark Star.

Greatness is its own torment.—Theodore Parker.

A man eats first in order that he may hurry away to his work; but a dog can wait, as he has nothing to do.

Seen at Niagara.

Niagara Falls, N.Y., July 10.—Antonio Vescio, an Italian who is wanted by the provincial police of Manitoba on a charge of murdering Paolo Di Phillippo, by shooting him at Point Dubois, Oct. 30 last, was seen in Niagara Falls last week, but before an arrest could be made Vescio crossed the river.

Chief Mains and Officer Dowd tracked him to Buffalo, interviewed the police department there and obtained his arrest on Friday. Vescio will probably waive extradition, as he admits his identity and that he killed Phillippo, but claims it was done in self-defence.

Orange Parade at Montreal.

Montreal, July 10—Montreal Orangemen to the number of 600 held their annual church service yesterday, preceding it by a parade along the principal streets of the city. Numerous prominent officers of the order were present and colors and regalia were much in evidence. There was, however, no disorder and no attempt at interruption. The annual picnic of the Orangemen takes place as usual on July 12, at Maple Grove, when at least a thousand are expected to participate.

Roped Him In.

Bassano, Alta., July 10.—Harry Barrett, an old time cowboy and an expert roper, saved the life of a Scotchman who attempted to swim Berry Creek while it was in flood. The Scotchman thought he could ford the swollen current half way and swim the rest, but failed and was about to sink, when Barrett, who could not swim, got a lariat and roped him from the bank, saving his life.

Dr. Bingham Hurt.

Toronto, July 10.—Thrown from his rig when his horse took fright and collided with a street car and a milk wagon, Dr. George A. Bingham, chief surgeon of General Hospital and one of the foremost medical men of the city, was carried to St. Michael's Hospital in a semi-conscious condition shortly after six o'clock on Saturday night.

Chamberlain's Birthday Celebrated.

London, July 10.—(C.A.P. Cable.)—Rt. Hon. Joseph Chamberlain's birthday was celebrated here on Saturday by a series of meetings held in connection with the workers of the Tariff Reform League. Many cablegrams from the dominions mentioned Chamberlain's services to the Empire as Colonial Secretary.

Boiler Explodes.

Sulina, Roumania, July 10.—As an attempt was being made to refloat the stranded river steamer Queenborough on Saturday the boiler exploded, killing 12 persons and wounding four others.

Earl Grey for Washington.

Washington, July 10.—When Earl Grey completes his term as Governor General of Canada, he may come to Washington to succeed Rt. Hon. Jas. Bryce, as ambassador extraordinary and Minister plenipoteniary, according to gossip which is going the rounds of the capital. It is stated that the earl's success as a diplomat has been well proven, and his tact recognized by the ablest statesmen of Great Britain.

Mr. Bryce was appointed to the Washington post in 1907.

Decorated the Graves.

Kingston, July 10.—Saturday afternoon members of the Oddfellows visited Catarqui Cemetery and decorated the graves of departed members.

GRAND TRUNK RAILWAY SYSTEM RAILWAY TIME TABLE.

	ARRIVE	DEPART
Lindsay, Orillia, Midland, Gravenhurst, North Bay, Stouffville and Toronto ...	11.34 a.m. / 9.00 p.m.	8.25 a.m / 5.35 p.m
Port Hope, Toronto, London, Detroit, Chicago and west, Niagara Falls, Buffalo, Cobourg, Montreal and east	8.20 a.m. / 12.10 p.m. / 5.30 p.m.	11.40 a.m. / 8.20 a.m. / 9.05 p.m.
Toronto, Lindsay, Stouville, Uxbridge and Markham...	10.15 p.m.	7.10 a.m.
Lindsay Local	8.15 a.m.	9.10 p.m
Hastings, Campbellford, Madoc, Belleville, Kingston, Montreal and east.........	8.10 a.m / 8.55 p.m	8.30 a.m / 1.40 p.m
Lakefield and Stoney Lake	9.50 a.m. / 5.15 p.m. / 6.40 p.m.	8.35 a.m / 12.26 p.m / 5.40 p.m

CANADIAN PACIFIC RAILWAY.

GOING EAST—

11.28 a.m. for Norwood, Havelock, Ottawa, Montreal.
7.47 p.m. for Indian River, Norwood, Havelock Tweed.
12.10 a.m., midnight, (Sunday's included) Ottawa, Montreal.
1.01 a.m., midnight, Ottawa, Montreal.

GOING WEST—

5.26 a.m., for Toronto, Hamilton, Brantford, New York Woodstock, London, Chatham, Detroit, Chicago, etc.
5.51 a.m. for North Toronto, West Toronto; connects with above train at West Toronto
7.42 a.m. for Cavanville, Burketon, Myrtle, Lindsay, Toronto.
4.28 p.m. for Toronto, Hamilton, Guelph, Woodstock, London, Chatham, Detroit, Chicago; also Fort William, Winnipeg and all points in Canadian Northwest.

BICYCLES AND BICYCLE SUNDRIES

MOTOR CYCLES

Motor Boat Supplies

Competent Repair Men at Your Service

F. J. R. MacPHERSON Co. LIMITED

341 Geo. St. Both Phones 386

COAL COAL COAL COAL

Phone Bell 116 — Machine Phone 116

BURN "OCCO" SCRANTON COAL

"THE VERY BEST"

Lehigh Valley COAL

Best in the World

— July Prices —

will be as follows:—

Egg and Stove Coal $7.20 per ton
Nut Coal ....$7.45 per ton
Pea Coal ....$6.50 per ton
Also first-class Hardwood $6.00 per cord. Cutting & splitting extra

— FOR SALE BY —

J. E. A. Fitzgerald

Both Phones 111

IMITATION is the most sincere form of flattery. That is why some dealers advertise various kinds of Scranton Coal There is only one genuine—that is the

D.L. & W. SCRANTON

We sell it at the following prices for July

Stove and Egg............$7.20
Chestnut....................$7.45
Pea Coal....................$6.50
Hardwood,.....$6.00 per cord
First-class mixed wood $4.50 per cord.
Cutting and splitting extra.

R. Hicks & Co

248 MURRAY STREET

Coal Results

¶ We sell the very best quality of hard coal, as good as we know how to buy.

¶ Are you getting results from the coal you are now using? Are you sure it is good? Are you burning it the right way?

¶ There is a deal of difference in how you handle the range or furnace. Our long experience tells us that fact, and we are ready to advise any in doubt as to the best way to make use of coal as fuel.

JULY PRICES FOR COAL

Egg and Stove $7.20 per ton Nut $7.45. No. 2 Nut $6.50 ton

THE PETERBORO FUEL & CARTAGE CO LIMITED

162 Charlotte-St. Telephones—(Bell 261 270, (Machine)—270.

134 Alymer-St. Tel. Bell 302

COAL! COAL!

We sell the Genuine

D. L. & W. SCRANTON COAL

which always gives satisfaction

JULY CASH PRICE

Egg and Stove ... per ton $7.20
Chestnut ... ... " 7.45
Pea... ... ... " 6.50

W. SCOTT CO. Limited

Both Phones 264

SUFFERED FROM VIOLENT CATHARTICS

The Warning of Mr. Geo. C. Fox Is One That Should Be Heeded by All.

Few men on the road are better known than genial George Fox, whose friends throughout the West are legion. In the following letter he expresses gratitude for signal services rendered by Dr. Hamilton's Pills. He goes on to say: "Until I used Dr. Hamilton's Pills and experienced their wonderful mildness and curative power, I estimated the value of every pill by its activity. Talking about this to a well-known physician I met on the train the other day, he explained there are different kinds of drugs that act upon the bowels, the most active being known as drastic. Except in extreme cases where the life of the patient depends upon speedy evacuation of the bowels, pills should never be drastic. Purgatives cause catarrh of the bowels and inflammation; their dose must be increased, causing even more harm. With such a clear explanation I could see why Dr. Hamilton's Pills are curative and not irritating, why they are mild, yet most searching.

"From my experience I recommend everyone that takes pills to give up the old-fashioned harsh, purging pill, and, instead, to use Dr. Hamilton's. They cure headache, biliousness, constipation, bad stomach, and keep the system in perfect condition."

Refuse any substitute for Dr. Hamilton's Pills; sold for 25c., all dealers, or The Catarrhozone Co., Kingston, Ont.

Dr. Hamilton's Pills Cure Constipation

TELEGRAPHIC BRIEFS.

Thirty Italians were deported from Windsor.

Twenty or more passengers and sailors of the wrecked liner Santa Rosa have been drowned.

The United States Senate defeated an amendment to the reciprocity bill to add meats to the free list.

Mr. R. L. Borden closed his western tour at Somerset, Man., and is now on his way back to Ottawa.

The Italian Chamber of Deputies on Saturday approved, by a majority of 171, the bill providing for a state monopoly of life insurance.

Letters patent of incorporation have been issued to the Thomas Davidson Manufacturing Co., Ltd., Montreal, with a capital stock of $5,000,000; and the Canada Flour Mills Co., with headquarters in Toronto, capital $2,000,000.

The boy scouts of America are searching in two countries for a private who is missing from the ranks. He is Willie Leahy of Lewiston, Me., and pictures of him have been sent to every camp in Canada and the United States.

Drowning at Parrsboro.

Parrsboro, N.S., July 10.—A double drowning occurred near Partridge Island Friday afternoon. Two boys, one the only son of Clifford Gilbert, the other the eldest son of his brother, James C. Gilbert, were bathing in the swimming hole, which has been the popular resort of Parrsboro boys for generations. One of the boys got beyond his depth and the other went to his assistance and was drawn into deep water. A younger son of James Gilbert, who was preparing to bathe, ran home for help, but before assistance arrived both boys were beyond aid. Dr. Dyas, who was on Partridge Island when the accident occurred, worked over the boys for a long time, but was unable to resuscitate them.

The boys were each about twelve years of age.

Off For Hudson Bay.

Halifax, July 10.—The Government steamer Minto, which has been ordered by the Dominion Government to proceed on a surveying expedition of Hudson Bay, left yesterday afternoon. Her special business will be to determine the approaches to Fort Churchill and other proposed terminals of the Hudson Bay Railway. The Minto will be absent till the close of navigation in the bay, and on her will largely depend the selection of the point to be reached by the Hudson Bay Railway, which will be built under subsidies or guarantees by the Dominion Government. Capt. George Bartlett, an experienced Arctic navigator, and uncle of Peary Bartlett, goes as pilot.

Presentation to Teacher.

Kingston, July 10.—Miss Minnie Davis has retired from the public school teaching staff, after 25 years' service. The Board of Education paid her a warm tribute, presenting her with a purse of $100. She was one of the best teachers on the staff.

CASTORIA
For Infants and Children.
The Kind You Have Always Bought
Bears the Signature of Chas. H. Fletcher.

Model Dairy Co.
Corner King and George Streets

Pure Milk in Sterilized Bottles ... 6c
Whipping Cream, quart ... 40c
Table Cream, quart ... 30c
Skim Milk, 3c qt. or 2 qts. for ... 5c

Everything used in the dairy is thoroughly sterilized. Call and inspect the only plant in the city. Orders delivered any time to any part of the city. Milkmen supplied.

TELEPHONE 831

WRITES ABOUT CANADA

An Englishman at Fort William Sends Home Some Advice

E. A. Streamer, Fort William, writes as follows to a London paper:

I am an Englishman of nine years' residence in Canada, and have been nearly all over the country. For several years I have worked on a farm, and found the work very pleasant, especially harvesting and threshing. A good man can get from $2.50 to $3 a day. The work is hard, but a man gets used to that in this country, and, as a rule, Jack's as good as his master. As there are hundreds of Old Country people landing on Canadian soil every week, I would like to make a suggestion to those who are coming over. Earn all the money you can this summer, so that you will have about $60 to carry you over the winter; then, if you do not like to go to the bush for the winter, you can pull through all right. Outside of bush work there is little or nothing doing. A great many come out here with good intentions, but they have not the slightest idea what this country is like. It is very wise for a new-comer to hire with a farmer for a few months, then he will be able to see for himself. Do not hire for the year.

Now, for those intending to homestead. Do not go on a homestead with the idea that you are going to do big things; you might be "left." Here is an incident of what a friend of mine did. He took a homestead 102 miles from Saskatoon, which was the nearest railway station. After paying the office fee of $10, he had only a few dollars left. From a neighboring homesteader he borrowed horses to break ten acres for him, and for these he paid in the autumn. Throughout the summer he worked in Saskatoon, earning enough money to keep him through the winter, and to buy lumber for a shack. The next year he had his crop, which paid all expenses for more breaking. He did the same thing the following summer, and at the present day he is farming his own land, and expects his grant from the Government this year. A railroad is now running within a few miles of him, and to-day he is worth $3,000. He started with $10.

This shows how a man can homestead on a cheap scale, but he must be careful and stay with his home stead.

CAPTAIN E. J. SMITH

Commander of the steamer Olympic, the largest ship afloat. The Olympic outclasses even the gigantic Lusitania and Mauretania.

THE CLAY BELT

The Climate Throughout the Year is Far from Objectionable

There is a pernicious fallacy about the climate of the clay belt of northern Ontario. The fact that the line of the Grand Trunk Pacific is located five hundred miles north of Lake Ontario leads people to suppose that the region is too near the Arctic Circle to make it either a comfortable land in which to dwell or a profitable land to cultivate. It requires a practical demonstration with a map to show that the clay belt as a whole lies to the south of the wheat fields of Manitoba and that Cochrane is at about the same level as the southern boundary of the prairie Provinces. The fact of the matter is that the climate throughout the whole region is far from being objectionable. The winters, it is true, are cold, but the low temperatures are not felt to the same extent as in more southerly lands, where the weather is damper. There is an entire absence of cold, blustery winds. The snow falls about the middle of November and remains on the ground until late in March. It does not come down in prolonged storms, but in a continuaiton of small flurries. There is practically no wind, and snowdrifts are almost unknown. The stillness and dryness of the air and the tempering effects of the large bodies of water and extensive forests tend to keep the temperature even. The settler has plenty of snow on which to do his hauling in clearing the land.

FLOATING DRYDOCK

First of the Kind in Canada to be Built in Toronto

A floating drydock, the first of its kind in Canada, is to be built at the Polson Iron Works, Toronto. It will lift a vessel of 4,500 tons, and it is intended to enlarge it eventually to accommodate vessels 600 feet long. At first it will receive a vessel 350 feet in length. The cost is estimated to be about $1,200,000. If work is begun on this undertaking in the immediate future it will be ready for business in about a year.

The drydock will be a steel structure weighing 2,250 tons. It can be towed to the vessels that are to be docked, if desired.

There are immense quantities of waterpower scattered over nearly all of northern Ontario, and very little of it has been developed as yet.

[illegible] Ruth, of Toronto, is spending a few days in the city.

SOCIAL PROBLEMS

Presbyterian Ministers are Urged to [illegible] to Matters of [illegible]

The necessity of paying close attention to the social problems of the day was emphasized by the Presbyterian General Assembly in the following resolution: "That the General Assembly hereby urge the ministers of the Church to inform themselves carefully regarding the conditions of human life in their own neighborhoods, particularly as these are affected by the conditions of industry; to acquaint their congregations with these facts; to instruct their congregations in the teaching of the Gospel regarding social service; to cooperate in every effort for the attainment of the ends for which the Church has declared itself. That the General Assembly hereby request all who have charge of schools and colleges to make ample provision for instruction regarding the Christian ideal of society; and, further, that it direct the governing bodies and faculties of theological colleges to provide that the students in their care be taught the social principles of the Gospel, and trained in methods of applying these principles to the needs of the localities in which they shall be called to minister; and that the General Assembly hereby urge all the members of churches to give serious study to social problems, and to avail themselves of their opportunities for social service; to bring the sense of justice and righteousness, which is fundamental in Christianity, to bear upon matters of everyday life, in business, in society, or wherever their influence may extend, and to create a Christian public sentiment demanding the removal of wrong wherever found."

FLYING AMERICAN FLAG

Winnipeg People Take Stand Against Stars and Stripes Bunting

The authorities of the city are up in arms against the incessant flouting and floating of the Stars and Stripes in Winnipeg, and so acute has the feeling become, that orders have been issued to managers and owners of theatres and vaudeville houses in Winnipeg that greater prominence be given to the Union Jack, and that only where any certain and specific mention is necessary to America can the flag of the nation across the border line be permitted. Audiences have in many of the theatres made it very plain that they object to the waving of Uncle Sam's drapery on the Canadian stage.

CONDITIONS IN ALBERTA

What an English Exchange Has to Say on the Subject

The Province of Alberta, like the rest of Western Canada, hungers for men and women to fill the idle lands and the posts that are always ready, but, large as the stream of immigrants is, it is by no means large enough. Employment is to be had for the asking. Thus the average Briton who seeks an assured position before going West does not understand Western conditions. An employer has seldom to wait for an arrival from overseas to fill a vacancy, and he finds it cheaper to fill the post with the nearest applicant. One hears the same advice given to all those who write asking for positions—"If you have a little capital to carry you on for a short time, come out and look around." The man who takes the advice has not long to wait before finding work. All that is needed is a little enterprise, self-confidence, and a capacity for hard work. With these endowments a man is sure to prosper in Western Canada.—English Exchange.

SIR CHARLES TUPPER

The last survivor of the fifteen framers of the Canadian Act of Union. He was present in London at the unveiling of a tablet in the room in which the Act was drawn up.

CONTINUE COURTING

Rev. A. W. Main's Advice to Married Men

"Continue your courting after marriage," Rev. A. W. Main said in Montreal in a sermon on June Bridegrooms. "Have you ever noticed the change in a woman's face after she is engaged? It is because she has received that for which she hungered; but after marriage, have you ever noticed that she loses that happy expression? Have you never seen the joy go out of her face. It is because she received affection from her lover which she does not receive from her husband. The cause of so many unhappy homes is that the men neglect to continue courting; they neglect their wives."

Never take any man's word for anything that refers to anything about an election.

CAMPBELL, THOMPSON & COMPANY OFFER

$300,000 7% CUMULATIVE PREFERENCE SHARES

AT PAR

WITH A BONUS OF 25 PER CENT. IN COMMON STOCK

OF

THE Campbell Flour Mills Co., Limited

(Incorporated Under the Laws of the Province of Ontario)

HEAD OFFICE—WEST TORONTO

CAPITALIZATION

	Authorized	Issued
7 per. cent Cumulative Preference Stock	$650,000	$650,000
Common Stock	650,000	650,000

BOARD OF DIRECTORS:

HON. ARCHIBALD CAMPBELL, Toronto
President The Campbell Milling Co., Ltd.

JAMES A. RICHARDSON,
Vice-President James Richardson & Sons, Grain Merchants, Kingston, Ontario.

D. A. CAMPBELL,
Secretary-Treasurer The Campbell Milling Co., Ltd., Toronto.

A. W. CAMPBELL,
Director The Campbell Milling Co., Ltd., Toronto.

N. H. CAMPBELL,
Director The Campbell Milling Co., Ltd., Toronto.

JAMES PLAYFAIR,
President Inland Lines Ltd., Midland, Ont.

E. H. THOMPSON,
Campbell, Thompson & Co., Toronto.

TRANSFER AGENTS AND REGISTRAR.—Toronto General Trusts Corporation.

BANKERS.—The Bank of British North America.

SOLICITORS.—For Company—Coatsworth & Richardson.
For Issue—Bicknell, Bain, Strathy & MacKelcan.

MILLS.—West Toronto, Peterborough, Ont. Under construction, Midland, Ont.

THE COMPANY HAS NO BONDED OR MORTGAGE INDEBTEDNESS.

Application will be made in due course to have both Preference and Common Shares listed on the Toronto Stock Exchange.

Campbell, Thompson & Co., will receive subscriptions for $300,000, or 3,000 shares of $100 par value each of the 7 per cent. Cumulative Preference Stock at par, carrying a bonus of 25 per cent. Common Stock. Payments to be made as follows:

25 per cent. on allotment.
25 per cent. on September 15th.
25 per cent on November 15th.
25 per cent. on January 15th.

Subscribers have the privilege of prepaying in full the balance upon their shares.

Interest at the rate of Six per cent. will be allowed on all payments up to January 15th, 1912. After that date, the regular dividends of Seven per cent. will accrue.

Dividends will be payable quarterly.

PROPERTIES

THE TORONTO MILL is well situated on a valuable site of about three acres, and has a capacity of 1,000 barrels of flour and 100 tons of feed per day. It is running day and night, but has been unable to supply the ever-increasing demand for its products.

THE PETERBOROUGH MILL was purchased (May 15th, 1911) from the Central Milling Company. It is well situated, on the main line of the C.P.R., and has a capacity of 400 barrels of flour and 30 tons of feed per day. It is a most valuable addition to the Campbell Milling Co's plant, and it is necessary to run day day and night inorder to relieve the congestion of business of the Toronto mill.

THE MIDLAND MILL.—A site for a new mill has been secured beside the Aberdeen elevator at Midland, Ont., comprising nine acres of land, including a water frontage of 500 feet, on which it is intended to erect the new mill, which will have a capacity of 1,500 barrels a day, with buildings arranged to increase the output to 3,000 barrels per day, without structural alterations or additions. The Aberdeen elevator has a capacity of 1,200,000 bushels, and is one of the most complete and up-to-date on the lakes.

The Tiffin elevator, with a capacity of two and a half million bushels, is within easy reach. The G.T.R. and C.P.R. have centralized in building huge elevators at Midland and Victoria Harbour.

The directors, after full consideration of the many possible locations, have decided there is no better situation in Canada for milling for both export and eastern trade than at Midland, where all the advantages of low freight rates, cheap electric power (hydro-electric), and a low fixed assessment for ten years, have been secured.

ASSETS

The Company has acquired the business of the Campbell Milling Company, which includes the mills and elevators at West Toronto and Peterborough. The mills, real estate, equipment, good will, etc., have been conservatively valued at $525,024, not taking into consideration the valuable site and concessions at Midland, and from the shares now offered to the public, the Company will have about $300,000 in the treasury to carry on the business and build the new mill at Midland, making total assets of $825,024, there being no bonds or mortgages on the real estate or plants.

The Canadian Appraisal Company have appraised the plants.

On the investment of the two mills now running the Campbell Flour Mills Company, Limited, are earning **eighteen per cent.,** after allowing for all expenses, depreciation, etc., and with the same experienced management and advantages enumerated in th prospectus, it is reasonable to suppose that when the new capital is invested it will bring equally good returns.

EARNINGS

We hereby certify that the earnings of the Campbell Milling Co., West Toronto, after allowing for cost of management, depreciation, etc., have been as follows:

12 months ending July 31st, 1910	$41,874.93
9 months ending April 28th, 1911	46,394.65

(Signed) STIFF BROS., Chartered Accountants.

The interest required to pay 7 per cent. on Preference Stock is $45,500. From the above earnings it will be noticed that this amount is earned by the Toronto mill in **nine months,** and with the added capacity of the Peterborough plant now in operation and the Midland Mill, which will soon be in operation, this will more than double the present capacity, so the earnings will be very materially increased.

ESTIMATED EARNINGS

The mill at Midland will be completed early in 1912, and when the three mills are running, figuring very conservatively by past earnings, the net profits are estimated as follows:—

Net earnings	$100,000
7 per cent. preferred dividend	45,500
	$ 54,000
Showing over 7 per cent. on the common	45,500
	$ 9,000

THE GROWTH OF BUSINESS

The necessity for expansion is shown forcibly by the following figures, which represent the annual gross sales of the Toronto mill:

1907	$545,103.16	1910	1,130,477.20
1908	836,630.17	1909	$1,108,966.00

EIGHTEEN YEARS OF SATISFACTION

The new company receives the benefit of the good-will and business, which has given eighteen years of satisfaction to the purchasers of their brands of flour, such as **"Cream of the West," "Queen City," and "Monarch."** It is the only large flour mill situated in the City of Toronto, and in eighteen years they have built up a tremendous local trade, besides being well established throughout the Dominion, West Indies, South Africa, Newfoundland, and the United Kingdom.

MANAGEMENT

The Management of the Company is in strong, practical hands. The President, the Honourable Archibald Campbell, has been in the milling business a life-time, and associated with him are his three sons, who have been managing the business for six years. The experience of James Playfair, of Midland, and Mr. James Richardson, adds strength to the Board of Directors. The Directors have been looking ahead and have extended all their lines and formed connections, feeling confident that with their present organization and all the advantages enumerated above, they will be able to dispose of the entire products of the new mill, in addition to their present output, at profitable rates.

MARKET

Flour is an every day necessity, and flour ground from our Canadian North-West wheat is finding a ready market the world over, and, with increasing home markets, it is necessary for our established mills to greatly increase their output to take care of the ever-increasing production of wheat.

Subscription books are now open at our offices, and will close on or before Monday, July 17th, at 8 o'clock p.m.

The right is reserved to allot only such subscriptions and such amounts as may be approved, and to close subscription books **without notice.**

Prospectus and forms of application may be obtained from and applications forwarded to

CAMPBELL, THOMPSON & CO.,

43 King Street West, Toronto

Robt. Fair & Co. LIMITED

Crowded Days are These

In Every Department During Our

Great July Clean-up Sale

Which Opened To-day

Every day now forward will be interesting and profitable days for bargain seekers. A few items from our housefurnishing rooms just to show the prices have been sliced there for the coming week.

Jap Matting, 1 yard wide, cotton warp, regular value 18c, July sale price........ **12½c**

Jap Matting, classy designs, 1 yard wide, regular value 25c. July Sale Price........ **19c**

Tapestry Stair Carpets, 22½ inches wide, regular value 50c. July Sale Price........ **39c**

Fine Tapestry Stair Carpets, 27 inches wide, floral and conventional designs, regular value 65c and 75c yard. July Sale Price........ **48c**

All Wool Carpets, "Maple Leaf" quality, regular price 90c yard, July Sale Price........ **69c**

Linoleums and Floor Oilcloths

18c Stair Oilcloth, floral and block designs. July Sale........ **12½c**

English Floor Oilcloth, in handsome designs, rich, glossy finish, 2 yds. wide. July Sale Price **25c** per sq. yard

Floral and Parquet designs in English Linoleums, heavy, durable quality, 2 yards wide, regular value 55c square yard. July Sale Price........ **39c**

Linoleums, 4 yards wide, in handsome floral patterns, light and dark grounds, regular value 65c per square yard. July Sale Price........ **48c**

Carpets

Brussels Carpets, 5 frame quality, in oriental and two-tone color effects, regular value $1.25 and $1.35. July Sale Price........ **$1.00**

Brussels Rugs

Brussels Art Square, 6 ft. 9x9 ft., regular price $12. July Sale Price........ **$8.98**

Brussels Art Square, 9 ft. x 10 ft. 6, regular price $20. July Sale Price........ **$14.50**

Wilton Rugs (Brinton make)

Size 9 ft. x 12 ft., regular price $35. July Sale Price........ **$24.75**

Velvet Art Squares

Kimberly Quality seamless Velvet Rug, size 3x4 yards, regular price $25. July Sale Price... **$17.85**

Seamless Axminster Squares, size 3x4 yards, beautiful rich design and colorings, regular value $40. July Sale Price........ **$31.50**

Madras and Fancy Curtain Materials

A collection of the season's newest curtain and draping materials by the yard, ranging in widths from 36 to 50 inches wide, and formerly sold at from 50c to 75c the yard. Your choice during July Sale Price........ **25c** yard

Tapestry Table Covers, in 10/4 sizes, regular price $3.25. July Sale Price........ **$1.75**

Sale of Sample Bathing Suits (For Ladies)

$3.25 Lustre Bathing Suits. Sale Price........ **$2.78**
$4.50 " " " "........ **$3.89**
$5.00 " " " "........ **$4.25**

PROGRAM FOR BELMONT REGATTA

Six of the Eight Events Are Open

The Belmont club has arranged the program for the regatta to be held on the evening of Wednesday, July 12 and it will be as follows:

1—Gents' doubles—open.
2—Ladies' doubles—open.
3—Gent's singles—Club members.
4—Mixed doubles—open.
5—[illegible]—open.
6—Ladies' singles—open.
7—Gent's singles—open.
8—Gent's doubles—Club members.

Starter—Mr. W. S. Davidson.

Judges—Messrs. C. G. Graham, T. T. C. Lang, and Drs. McPherson and Frederick.

After the above events a flotilla will be formed and towed down the river by gasoline boats after which there will be dancing in the club house. Badges at 25c each will be sold for admission to the dance.

A GREAT COUNTRY

A Toronto Deputation's Opinion of Northern Ontario

A deputation of Toronto manufacturers and business men who visited Northern Ontario, returned fully convinced that a great country is in the making in that part of Canada. They expressed astonishment at the equipment and evidence of solid worth of the big mining properties. The manner in which the ores and concentrates were handled was a revelation to many, and the solid and permanent character of the underworkings showed them that mining is a regular business, requiring much technical skill, application and courage. At the mines the visitors were given the same fare as furnished the miners, and they found it plain but wholesome, tea from a tin cup not tasting half bad, while meat eaten from an agate plate was just as sweet as from china. In and around New Liskeard the visitors were shown as fine farms as are to be found anywhere in Canada. This is just at the gateway to the great clay belt of which so much is expected. The farmers here are all well-to-do; the most of them have good buildings, the latest machinery, and money in the bank. It was stated by a resident of New Liskeard that in buying machinery the majority of the farmers paid the money down on the spot in order to take the cash discount. Every settler encountered was a booster for New Ontario. In the most of instances they were found to be men from Old Ontario who had withstood the temptations to be stampeded to the West.

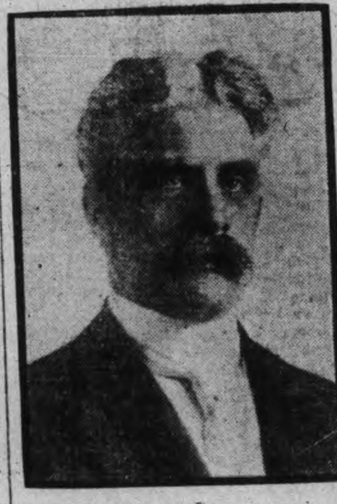

R. L. BORDEN, M.P.

Leader of the Opposition in the House of Commons, who is touring the West.

AFTER FORTY YEARS

Frank Moberly Tells of the Remarkable Growth of Edmonton

After forty years' absence from Edmonton, Frank Moberly, who last visited the site of the city in 1871 as engineer in charge of the C.P.R. explorations between Fort Garry and the Yellow Head Pass, returned to see the city which has grown up on the site of the fort which he knew. "When I arrived here in 1871," said Mr. Moberly, "the only house outside the stockade of the Hudson's Bay fort was the residence of Rev. George McDougall, the pioneer missionary, who later was found frozen to death in southern Alberta."

Malcolm Groat and Pere LeDuc are probably the only persons alive in Edmonton who were living in that city at the time. In 1871 there was nothing in the direct line between Pembroke on the Ottawa and New Westminster on the British Columbia coast but Fort Garry with 250 population. In all that area there were only three permanent buildings, Lower Fort Garry, St. John's cathedral, and the bastions at Upper Fort Garry.

Mr. Moberly had many interesting stories to tell of his experience in the early days, among them a story of meat which he had in a tepee of Poundmaker, the Indian chief, whose name is remembered in association with the Riel Rebellion. On one occasion he was lost with a companion in mid-winter between Fort Edmonton and the Yellow Head Pass. Both were exhausted and almost hopeless. Before settling down in camp which they had made when they found they were too weak to proceed, Mr. Moberly called at the top of his voice, and the answering bark of a dog revealed that they had stumbled upon the camp of three Montana miners, who had come north to Saskatchewan prospecting for gold.

With the exception of Archibald McDonald, Fort Qu-Appelle, Mr. Moberly is the oldest magistrate for the North-west, having received his commission in 1876.

STRATHCONA'S GIFTS

His Lordship Has Been a Liberal Supporter of McGill

That the $100,000 gift to the Medical Faculty of McGill University by Lord Strathcona will be used for the general endowment of the faculty and not for any particular branch of medical research is the announcement of the Board of Governors. The Chancellor, in cabling to Principal Paterson, did not place any string on his donation, but it was thought by some that certain stipulations might be found to be attached to the gift later on. It has been learned, however, that Lord Strathcona desires the money to be used in a manner considered by the governors of most use to the university as a whole, and it will, therefore, be used for general up-keep—not as spectacular as founding a new chair or department, but far more needful. This is the first bequest to the Medical Faculty for a long time, science having received practically everything of late. The following is a list of His Lordship's gifts to the university:

Towards the construction of the old Medical building....	$150,000
For the construction and equipment of the new Medical building	550,000
For the endowment of the Medical Faculty	100,000
For the endowment of the Women's Department, Royal Victoria College	120,000
For increase of salaries	50,000
Towards the deficit of the University (1879)	50,000
The site and building of the Royal Victoria College, together with the adjoining Learmont and Tiffin lots on Sherbrooke Street.	

In addition Lord Strathcona has undertaken to endow the Royal Victoria College and the Chair of Zoology, together, in the sum of one million dollars, the income of which he annually contributes at the present time to their maintenance.

DAMS ON ST. LAWRENCE

An Engineer's Suggestion Regarding Deepening Rivers and Harbors

Dr. Olgar Manheim, advisory engineer on rivers and harbors to the Norwegian Government, put a new theory into the heads of Canadian engineers in regard to summer navigation of the St. Lawrence when he passed through Montreal on his way home after having spent the last four months studying the Mississipi and the St. Lawrence routes. "I do not know whether it has ever been suggested before in this country," said he, "but I believe that regulation or conservation of the water is what your engineers should study instead of pegging away at your everlasting dredging. When I was in Cornwall I took a little motor boat and ran up to the foot of the Long Sault rapids, where, I understand, it is proposed to dam the St. Lawrence for the purpose of providing water power to the towns on the Canadian and American shores. It is a gigantic proposition they have there, and one which might well be followed out all along the river to Montreal. I do not mean that the damming should be done for water power purposes, but for bettering navigation. The dam at the Long Sault will, I believe, make that part of the river a quiet navigable stream, instead of the dangerous passage it is now. It will not divert any water from the river, but will hold it back and thus regulate the depth for miles to the westward. Dr. Manheim described a system of dams used in Norway which conserved the water by opening and closing, thus keeping the channel at a maximum depth in all seasons.

HON. J. D. HAZEN

Premier of New Brunswick

Children Often Need a laxative—but you cannot be too careful what you give them. Harsh purgatives injure the bowels and pave the way for life-long troubles. The new evacuant in

NA-DRU-CO LAXATIVES

does the work most effectively without irritating the bowels or causing any discomfort. The children like them for they taste like candy. One of the most popular of the NA-DRU-CO preparations. 25c. a box. If your druggist has not yet stocked them, send 25c. and we will mail them. 20
National Drug and Chemical Company of Canada, Limited, - - Montreal.

Kind to the Eyes

Kryptok lenses have distinctive advantages over all former near and far-sighted glasses, having no line or patch to suggest old sight or to confuse the eye. "They are truly delightful and I scarcely realize that I am wearing glasses, as my vision is perfect, both distant and reading," is the remark of one of the pleased patrons of the Optical Institute.

The OPTICAL INSTITUTE, Market Building, Peterboro

J. W. Browett, OPTOMETRIST. Graduate of Colleges of Toronto, Montreal, Detroit, Chicago, New York and Philadelphia.

John Atkinson of Montreal lost his left leg under an engine at Brockville.

Two Bathers Drowned.

Toronto, July 10.—Two men drowned, one seriously injured in diving and three rescued after a collision of two dinghies, was yesterday's record of accidents by water in Toronto.

James J. Elden, aged 27, an Irishman living at 15 Manitou avenue for the summer, was drowned while swimming in the lagoon off Clandeboye avenue, and David McKibbon, aged 22, also an Irishman, of 75 Don Mills road, met death in the same manner in the Don River by the paper mills north of Danforth avenue. Andrew Angus, aged 35, was diving from a post off Lee avenue when he struck bottom and injured his spine.

Body In the Whirlpool.

Niagara Falls, Ont., July 10.—The body of an unknown man, clothed in a dark suit, was seen in the whirlpool late yesterday afternoon. The body was so fully clothed as to lead to the belief that it had not come over the falls, but had entered the water somewhere below the cataract.

An Opportunity For Those Going West

On July 11th, July 25th and August 8th, through tourist Pullman sleeping cars will leave Toronto 11.00 p.m. for Winnipeg and points on Grand Trunk Pacific railway between Winnipeg and Edmonton. Car will run via Grand Trunk aRilway system to Chicago, thence connecting lines in connection with "homeseekers'" excursions. The rates to Western Canada are very low—Winnipeg and return, $33.00; Edmonton and return, $41.00. Tickets good for 60 days. Proportionate rates to other points in Manitoba, Saskatchewan and Alberta. Tourist car will be fully equipped with bedding, etc., end porter in charge. Berths may be secured at a lower rate. Winnipeg Exhibition dates, July 12-22.

Full particulars and tickets from any Grand Trunk agent, or address A. E. DUFF, District Passenger Agent, Toronto, Ont.

A Swiss authority insists that 200 Russians will spend more in a month than 1,000 British men and women for the same period of time.

Mr. W. H. Hill,
Agent Liverpool &
London & Globe
Peterborough, Ont.

Dear Sir:—

Beg to acknowledge receipt of cheque for loss sustained by us July 1st. We wish to extend our thanks for prompt settlement to you and your Company.

Yours truly,
S. J. Murphy,
Herbert Snowden

MISS SEWARD IS DOING VERY WELL

Peterborough Girl's Musical Progress in Germany

The following letter has been received from Harry Field, the teacher who has in charge Miss Gladys Seward's tuition in Germany, by Mrs. Collins of Mount Forest, who has taken such an interest in Miss Seward's career. It says:

My Dear Mrs. Collins—Many thanks for your kind letter, and I am delighted to see that your pupils are doing so well. I played last week in Bad Elster symphony concert, with a great ovation and magnificent notices. I am arranging for Gladys to play there in August. She is making great strides and has the Beethoven concerti in G nearly ready. She will, I hope, play the Chopin and Beethoven in Dresden, Lipsic and Berlin next season.

I am giving her harmony lessons and McWilliams will take her for composition. I think she will compose. She played the Tocattella in G with Tocatella Adagio (Fieze) 5 pages long at my last afternoon without one mistake. The Fieze is awfully difficult. She has a wonderful gift. She played at the coronation along with Prof. Pewnoy Sherwood. I hope the people in Peterborough will still remember her.

KING HOLDS LEVEE AT DUBLIN CASTLE

Women of Ireland Send An Address to Queen

Special To The Review

Dublin, July 10—King George held a levee at Dublin Castle to receive petitions from any Irish subjects, who had a grievance. The Queen received an address from the women of Ireland

Criticism is not far removed from the gossip of the perfect lady, who throws an apron over her head, and goes next door to regulate the neighborhood.

COURT HEARD ROW PARTICULARS

Took Place At Sherbrooke Street Store—Case Dismissed

Frank Roan at police court this morning was charged with having on Saturday night created a disturbance on Sherbrooke street, and of having used abusive language. The trouble occurred between Mr. E. H. Oliver, who runs a grocery store at 464 Sherbrooke street and the defendant. The case was dismissed.

From the evidence the trouble appeared to have commenced when Roan whose house is placarded for scarlet fever, entered Oliver's store to pay a bill. Oliver, according to evidence, ordered him out, but the latter refused to go. An interchange of blows followed, it is alleged, during whhich Oliver struck the defendant on the head with a sugar spoon, the marks of which he bore in police ocurt.

Mr. E. H. Oliver himself when in the box stated that as his wife was in the rear of the store convalescing from an illness, he was fearful for her nerves when he saw Roan come in, looking at him as if ready to raise a racket.

G. N. Gordon acted for the defendant.

THIS GIFT IS APPRECIATED

The officers of the Children's Aid Society are deeply grateful to Miss Wilhemine Gumpricht, for her gift of $10, the receipts of a recital given by her pupils at the J. M. Greene studio.

Pianos to Rent.

Pianos and organs rented from $1.00 per month up. Six months' rent allowed in case of purchase. The J. M. Greene Music Co., Limited, Charlotte street.

It is surprising how men remember their ol djokes and refuse to laugh at your new ones.

H. LeBRUN & CO'S

MID-SUMMER CLEARANCE SALE

Of everything in the store, at prices far below ordinary. At the extremely low prices that we quote below the good things, won't last long. Dont delay. Be among the first to come.

Note These Money-Saving Items:

50c Lisle Hose for........ 35c
50c Colored Silk Hose........ 40c
25c Fancy Cotton Hose........ 19c
15c Fancy Hose........ 10c
40c Blue Balbriggan........ 25c
50c Natural " per set 75c
75c Print Shirts........ 50c
25c Black Balbriggan........ 19c
50c Print Shirts for........ 39c
50c Linen Hats for........ 40c
$1.50 Straw Hats for........ 99c

Men's & Young Men's SUITS

Every one must be sold. There's an immense assortment for you to choose from. At these prices you can pocket an immense saving:

$5 Men's Tweed Suits... $3.90
2.70 Worsted Pants for.. 2.19
1.25 Tweed Pants for... 99c
15 Worsted Suit for..... $10.50
22.50 Worsted Suit for.. 15.50

There are many unadvertised items that are equally as good as those mentioned here:

15c Wash Ties, 3 for........ 25c
50c Leather Belts........ 40c
25c Buster Brown Belts........ 10c
50c Natty Neckwear........ 35c
20c Hook-on Ties, 2 for........ 25c
50c Boys' Shirt Waists........ 40c
25c Wash Ties........ 19c

CITY CLOTHING STORE - Sign of the Golden Horseshoe

PROBABILITIES
Turning cooler to-night.

THE DAILY REVIEW

Dr. T. P. McCullough
166 Brock Street
Specialist Eye, Ear, No s
and Throat

VOL. LXIII., No. 8.
PETERBOROUGH, ONT., CANADA, TUESDAY, JULY 11, 1911
TEN CENTS PER WEEK.

RAINS ALL OVER ONTARIO GLADDEN HEARTS OF PEOPLE

Widespread Showers Saving Crops and Cattle—Nearly An Inch Of Rain In Toronto—Hot Wave Fading Away.

Toronto, July 11.—True to the prediction of the observatory officials, rain arrived yesterday. It was no mean shower, either, for the rainfall in Toronto amounted to nearly an inch, or .93 inch, to be exact.

And another comforting assurance from meteorological headquarters is that to-day will be cooler. Not cooler, mind you, from a temperature standpoint, for the mercury will in all probability be as high to-day, as it was yesterday. But from that bugbear of hot weather we all abhor—excessive humidity, we will have relief.

Yesterday was a hot day all over the Province of Ontario, and the thunderstorms were general, particularly in the lower lake region. The rainfall, however, was not quite so heavy as in Toronto, although the observatory officials have not yet been able to judge accurately as to the extent and severity of the showers in different localities. The mercury stood at a high figure in many cities yesterday, 96 degrees being reached at London and 92 at Ottawa.

Ontario is unfortunately situated just at present as regards air currents, and that is why this poor old province has been put through such a gruelling display of torrid temperatures.

Hanging over the South Atlantic coast for some weeks there has been a warm belt of high-pressure air, which has been seeking a means of escape to districts of low pressure. Here is where we got it during the past week. There happens to be a vast area of low pressure atmosphere in the Hudson Bay district and towards this happy place the hot winds of the high-pressure zone forced themselves automatically. Toronto unluckily, was in the path of these migratory breezes from the sunny south and we suffered on account of it. Southwest winds all over the province for the past few days have been the hardest to bear. They are coming directly from the heated area of the Atlantic coast. It takes a long time for this zone of high temperature to collect there, and, unfortunately it will take some considerable time before we again get rid of its meanderings.

The scorching rays have done damage to much of the fruit crops. Farmers in the different districts around Toronto report that their crops are suffering greatly from the hot weather and the scarcity of rain. All the grain and root crops that were planted late will hardly be worth harvesting. Many farmers expect their harvests to be all in the barn this month, which means that the grain has been sown, ripened and harvested in less than three months, which is far too short a time to produce good grain.

Sixty-One Deaths From Heat.

Toronto, July 11.—Fifty deaths were registered at the City Hall yesterday, ten of these being returned as due to heat.

To date sixty-one persons have succumbed to the terrible weather of the hot spell, sixteen of these being children.

The persons returned yesterday as succumbing to the heat were:

Alfred Hearsley, aged 28, 1 Euclid place; Helen Margaret Woods, aged 6, 269 East Gerrard street; Kenn J. Dooley, 10 days, 30 Mackay avenue; Hugh Mulleray, 45, 346 East King street; Maria Wilbur, 5, 361 Pacific avenue; David Smith, 40, 185 Hallam street; Martha Foyston, 36, 108 Palmerston avenue; Dorothea Eva Bemish, 4 months, 326 Sunnyside avenue; Alex. C. Howell, 1 month, 19 Garden avenue; Jane Lister, 72, 169 Grange avenue.

Twelve Die In Chicago.

Chicago, July 11.—Heat deaths and prostrations continued yesterday, although the maximum temperature was only 89 degrees Twelve deaths, superinduced by heat, and many prostrations, were reported.

Four In Baltimore.

Baltimore, Md., July 11.—Four deaths and 12 prostrations resulted from the heat here yesterday. The weather bureau thermometer registered a maximum temperature of 97 degrees at 4 p.m.

Ten In Washington.

Washington, July 11.—More than a half score of persons succumbed to the heat here yesterday, but there were no fatalities. In the down town streets the thermometers registered 106 degrees.

Eighteen Victims In N. Y.

New York, July 11.—The death list at 11 o'clock had eighteen victims on it, the count including the entire metropolitan district. Prostrations numbered above 200. With no further relief by showers, the night was proving to be one of the most uncomfortable of the season.

MANY LIVES LOST IN RAILWAY WRECK

Washington Express Plunged From Viaduct To Street Below In Indescribable Heap. Some Of Passengers Killed.

Special To The Review.

Bridgeport, Conn., July 11.—Upwards of a score of persons were killed, twenty others are believed to be fatally injured, while forty people are less seriously hurt, as a result of the wreck of the Washington express on the New York, New Haven and Hartford Railway, inside the city limits, thiis morning at four o'clock. The engine and five cars plunged over a thirty-foot viaduct and were piled in an indescribable heap on the street below. The wreckage took fire, but the flames were subdued. The work of rescuing the passengers will not be completed for hours.

ORANGEMEN WILL PARADE IN HULL IN SPITE OF THREATS

Intend To Assert Themselves As British Citizens—Local Lodge's Invitation.

Montreal, July 11.—Members of the Prince of Wales Loyal Orange Lodge and other Orangemen of Montreal will proceed to Hull to-morrow to take part in the celebration of the 221st anniversary of the battle of the Boyne.

In an interview, A. G. Ellis, secretary of the Orangemen's Association, explained that there was no intention whatever on the part of his associates to hurt anybody's feelings by parading on this occasion, but as the local lodge of the district of Hull had taken the initiative in regard to this demonstration, the members of the order would respond to the invitation of their brethren to join in the celebration.

"There is no reason why we should not parade at Hull, or in any other place in this country, which is free to every faith," Mr. Ellis proceeded, "and I do not see any reason or justification for the Orangemen's decision being misinterpreted just because a large majority of the population are of another faith than ourselves. I am sure no slur is intended. The Loyal Orange Association is incorporated, and we can demand protection there if it should be necessary.

"I would like to emphasize that it is not the association that has picked out the town of Hull as the scene of a parade, but it is the local lodge that took the initiative. The outside lodges will go there simply as visitors."

"We expect a big turnout," concluded Mr. Ellis, "and you may be

R. C. Church Ties Press.

London, Ont., July 11.—Rev. G. W. Dewey, pastor of the Empress avenue Methodist Church, in the course of a sermon Sunday night, declared that the press of Canada, and especially of London, was not free.

That the Roman Catholics had "got" to the London papers, and had prevented the publication of statements calculated to do the church harm, was the purport of his remarks.

Shot Child and Himself

Parkersburgh, W.Va., July 11.—W. H. Allen killed his two-year-old child with a shotgun yesterday, as it slept in its carriage on the porch, and rather than be taken alive by the police he emptied the other barrel of the gun into his breast.

Strike at Saragossa, Spain.

Saragossa, Spain, July 11.—A general strike was inaugurated here yesterday. Practically the entire labor community ceased work.

HEAT CAUSED HIS DEATH

Rochester Man Collapsed on Street in Toronto

Special to the Review.

Toronto, July 11.—George H. Parkins, whose home is in Rochester, collapsed from the heat while walking on Yonge street this morning, and

WHERE THE CANADIAN TROOPS STOOD

THE VICTORIA MEMORIAL IN LONDON

The majority of the Canadian coronation contingent was posted near the Victoria Memorial, on the line of march, on Coronation Day.

VICTORIA COLLEGE TOWER IS STRUCK BY LIGHTNING BOLT

Valuable Mummies, 3,000 Years Old, and Relics Escape Serious Damage—Documents Damaged.

Toronto, July 11.—Victoria College tower was struck by lightning during yesterday's storm, entailing a damage of $3,000. Eight firemen, among whom was Chief Thompson, narrowly escaped death when the charred tiles and timbers of the tower fell, and some of them were knocked to the floor just two feet from the spot where the debris tore a great hole in its descent to the floor below. Valuable mummies, 3,000 years old, and specimens of ancient armor escaped damage. A few old document were damaged by water, but, unfortunately, nearly everything of worth, including many valuable books, had been removed from the building, which is undergoing alterations and repairs. Difficulty was found in turning in an alarm owing to the telephone company's practice of shutting off their service during thunderstorms. The hose in the building, which has not been used for years, was used at first, but soon gave out.

The tower at the southeast corner of the college was struck at 5.30 o'clock. B. Cleveland of the Kew Beach volunteer fire brigade and three other men were sitting on the front steps at the time, waiting to get in to do some painting on the interior. There was a deafening clap, but they did not suspect that the building had been struck until a piece of tile from the tower slithered down the roof and fell in the gravel driveway before them. They went out and saw a thin spiral of smoke curling upward from the tower.

Rushing to the west side of the building they broke a window and hurried upstairs, where they found the college line of two-inch hose, which, under the direction of Mr. Cleveland, they soon got into action. With this they were able to extinguish the burning particle, which fell from the inside of the roof of the tower, and thus kept the fire from spreading downward.

This was not for long, however, as the old hose, which has not been used in years, soon gave out under the pressure of water and, bursting in several places, became useless. By this time, however, the floor beneath the fire was so wet that the falling brands failed to set it alight.

Prof. Horning, who was in the new library to the west of the building, saw the men break the window and make entry. He thought that they were breaking into the place, and, having a key hurried around to the front door. It was not until he was ascending the steps to this that he learned that the college was on fire. Just as he was going up the steps, he was struck on the arm by a piece of falling tile, which inflicted a slight wound on his right arm at the elbow.

When the firemen arrived they had great difficulty in getting their rigs into the grounds. The building is enclosed by a stout iron fence. It is approached by two driveways of soft gravel curving out from a single gateway. It was with great difficulty that the 60-foot aerials and ladder hitches were turned into this and the heavy five-ton trucks came near to sticking fast in the soft gravel of the driveway.

Once inside, Chief Thompson led his men right up to the seat of the trouble. There they worked like Trojans immediately under the burning floor of the tower top. While eight of them were enclosed in this narrow space, the tower roof, weakened by the burning of the beams and joists and bearing the weight of a heavy terra cotta ball, gave way and fell in a smother of sparks right

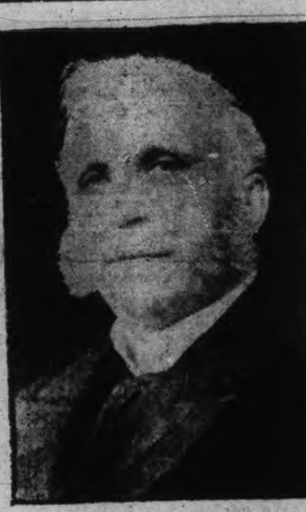

SIR FREDERICK BORDEN

Will succeed Lord Strathcona as Canadian high commissioner. His place in the cabinet will be taken by E. M. Macdonald, of Pictou, N.S.

over the eight firemen.

Their escape was little short of a miracle. A hole ten by eight feet was torn in the floor not two feet from where they were standing. Some of them were knocked to the floor by the scattering debris.

The damage is estimated at $3,000. Of this $2,000 will be required to rebuild the tower and the remaining $1,000 is in damage done to the plaster by the water poured into the tower. This damage would have been much greater had it not been that this section of the building was left practically empty when about $20,000 worth of curios and antiques belonging to the Royal Canadian Museum were removed to that place about two weeks ago.

That the fire was not a fast traveling one, is instanced by the fact that half a dozen mummies, aged about 3,000 years, escaped without injury. These, except one, which is owned by the college, are the property of the Royal Canadian Museum. There was also a quantity of old Japanese and other armor, and many valuable books in another part of the building, and all were unharmed. The college bell, which is swung just below the point where the lightning struck, was unharmed.

Montreal Firemen Overcome.

Montreal, July 11.—District Chief Mann and five firemen were overcome by ammonia fumes during a fire that broke out on the top floor of the five-storey cold storage plant of Messrs. Gunn, Langlois & Co., corner St. Vincent and St. Amable streets, yesterday morning. It made an hour's hard fighting for the firemen of four stations, and three streams, an aerial truck and a ladder were used.

Firemen Paul Dugall of No. 2 station sank to the floor on the top storey of the building, and had to be carried out by his comrades. He did not regain consciousness for fifteen minutes, and was removed to the General Hospital.

Foreman Bourcher, Pater Plain, Toutourier and Ladoucier were also overcome. All finally recovered.

NEW COMET

A telegram received from the Harvard College observatory from Prof. Aitken, of the Lick observatory, states that a comet discovered by Keiss, was observed by Keiss, July 6 th. 9754 Greenwich mean time, in R A 4 hours 51m., 51, Dec. 35 deg. 15., 2 sec. The

DUBLIN IS EN FETE FOR DAY

Receives King and Queen With Warm Welcome

King Holds a Levee at Castle—Receives Addresses

Dublin, July 11.—Keeping holiday in honor of Their Majesties, most of the shops remained closed yesterday.

Receiving and replying to addresses occupied both King George and Queen Mary during the early morning. The King subsequently held a levee in the throne room of the castle. Later Their Majesties went to the races at Leopardstown.

Replying generally to the numerous addresses the King said:—

"I tender you all my thanks for the affectionate welcome you have given to the Queen and myself. I notice with filial pride and pleasure that in almost every one of your addresses reference is made to the deep affection my father entertained for your country and to the influence he exerted to secure its advancement and prosperity.

"It is my desire, I assure you, to follow in my father's footsteps in the same direction and to do everything that lies within my power to promote the happiness and general well-being of the Irish people.

"I pray that God's blessing may attend all of you and your labors for the health and happiness of Ireland."

Lord Mayor Farrell has accepted an invitation to attend the state banquet to King George.

The King gave a state banquet at Dublin Castle last night, the royal plate being specially brought from London for the occasion. The distinguished guests included the Lord Mayor of Dublin. Afterwards the King held a chapter of the Order of St. Patrick, at which the Earl of Shafesbury and Field Marshal Lord Kitchener were invested as extra knights companions.

WHOLE DISTRICTS NOT IN CENSUS

Officials Skipped Whole Sections of Rosemount

Montreal, July 11.—Complaints as to the manner in which the 1911 census has been conducted are coming in by the score, not only from individuals who have been overlooked, but also from whole districts. "Not a householder in Rosemount has been called on by the census enumerators, as far as I can learn," said Ald. Drummond yesterday.

"No enumerator called at my house, although I represent the ward in the City Council of Montreal. But I was not the only one treated in this way. I have received scores of complaints from residents of the ward that no enumerators called upon them. This is remarkable. In my ward there are some 3,000 houses, so you would think that the enumerators would not have been so careless as to neglect the place. It is most remarkable."

Whole parishes, streets and corners have been similarly neglected. While a canvass of business men shows that in very many cases the enumerators, finding the head of the house away, jotted down what information they could obtain from servants and children, completing their work by the use of imagination.

Ammunition Cargo Confiscated.

Berlin, July 11.—A news despatch from Madrid says: The German consul-general here finds that the seizure of the German steamer Gemma by the Spanish authorities at Corcubion, on the charge that the vessel was carrying war material for Portuguese royalists, was justified, and orders the confiscation of the cargo of 154 tons of

SIR WILFRID EXPLAINS IT

Tells Why He Was Anti-Imperialistic at London

Was Only Consistent With His Former Attitude

Quebec, July 11.—The official welcome home to Sir Wilfrid Laurier from his labors at the Imperial Conference and the coronation festivities, which took place here last evening, was an imposing affair. Thousands of people thronged the Terrace, where the demonstration took place, and the veteran Liberal leader was given an enthusiastic reception. The scene was a remarkable one, the docorations, flags and strings of vari-colored lights, with the masses of people, being most picturesque. Several bands were in attendance and rendered patriotic airs at intervals. Mayor Drouin presided, and seated on the platform with Sir Wilfrid were a number of members of his Cabinet, members of the local Cabinet, aldermen and other people of note. The address from the city, which was read by Mayor Drouin, congratulated Sir Wilfrid on his return, and expressed admiration at the brilliant manner in which he had represented Canada at the coronation festivities and the important part which he took in the Imperial Conference. The address then went on to refer to the action of the conference in regard to the treaties of commerce, due to Sir Wilfrid's perseverance. The address stated that Sir Wilfrid's proposition at the conference to institute a thorough investigation into economic conditions throughout the Empire had been heartily applauded.

After the reading of the civic address Mr. Lachance, M.P. for Quebec West, read an address from the Liberal Clubs of the city. The bands then played "O, Canada," and when Sir Wilfrid rose to reply he was greeted with great applause.

Referring to the Imperial Conference, Sir Wilfrid said that it was the fourth time he had gone to represent Canada at similar conferences, and he might be permitted to say with pride that on his return from each conference his conduct and the propositions which he had succeeded in having passed were received with satisfaction by the Canadian people. He did not say that his conduct had been unanimously approved, because there was always that class of Imperial jingoes who could never be satisfied, and he could say on this occasion without false modesty that he returned with new laurels on his head. He had also succeeded in bringing upon himself the maledictions of the Nationalist jingoes, who, with their Imperialist allies, reminded him of the cat and the dog, and he predicted that after the elections they would devour each other.

He had taken the same attitude in 1911 as he had in 1907, in 1902 and in 1897: the revindication of his countrymen's rights as British subjects and Canadians, the policy that each country shall govern itself according to the public opinion of the nation.

He had returned to Canada, the Premier said, to complete his interrupted work. He returned in excellent health, ready to take up the fight on reciprocity with Canada's neighbors in the United States.

In 1896, he said, Canada was merely a geographical expression. It was now known in all the countries of the world, and wherever Canadians might travel a warm welcome awaited them.

THREE DROWN IN STEAMER'S WRECK

Collision Above the Soo Has Tragic Results

Sault Ste. Marie, Ont., July 11.—While seven miles above Whitefish Point at midnight Sunday the steamer John Mitchell, Capt. John Massey, was struck amidship on port side by the steamer W. H. Mack. Capt. George H. Burnham, and sunk in 175 feet of water. There was a heavy fog at the time.

Mitchell carried a crew of 27 men and had six women passengers and a little boy.

The wife and daughter of Steward Clemens were also aboard as helpers in the kitchen. All were saved, with the exception of Archey Causeley, the second mate, whose home was in Detroit. Al. Clemens, steward, of Rochester, Ind., and George Austin, watchman, who shipped from Cleveland, while several of the crew and passengers were badly bruised and shaken up by the experience. Mrs. Clemens is the only one seriously injured. She had a broken leg and was otherwise injured about the body.

Dry Around Lindsay.

Lindsay, July 11.—In this vicinity the crops are coming along slowly and are badly in need of rains. The land is parched and pasturage is burnt up.

Sunday heavy showers passed all around, but left Lindsay and the close vicinity out, and the farmers are still praying for rain.

LAMP EXPLODED CAUSED DEATH

Toronto Lady Fatally Burned in Her Home

Special to the Review.

Toronto, July 11.—Terribly burned when a lamp in her house exploded last night, Mrs. Louisa Banks, resid-

Catarrhal Bad Breath

Corrected Quickly by the Use of

Catarrhozone

Catarrh is an inflammation. Where there is inflammation there is always more or less offensive secretion. Inflammation may be of the very active sort, but it is often of the slow kind, and this is the particular form in which the breath is rendered offensive and the presence of the sufferer becomes an offence to every person of delicate sensibility.

Bad breath is in itself sufficient to urge you to correct it, because one dislikes to be unpleasant to their friends, but this form of catarrh is dangerous because it supplies a hotbed for the development of Consumption or of other diseases of the throat and lungs.

Bad breath is an evidence that the microbes have found a good resting place and are carrying on their evil inroads into the health of the body.

Catarrhozone acts at once and destroys these minute organisms, but it does more—it heals the inflamed surfaces in which they found a nesting place and consequently removes both cause and effects of their action.

If we only highly estimated the value of prevention and used Catarrhozone at the beginning of a cold or just before it becomes well seated, the deadly ravages of Consumption would be stayed and the terrible agonies of sufferers of Asthma or Bronchitis completely abolished.

There is no remedy as effective for bad breath, Catarrh, Bronchitis, Asthma, etc., as Catarrhozone. Besides being healing and soothing it is germ destroying. Nothing ever offered to the public can compare with it in its promptness, efficiency, and permanency of action. And you can buy it from any dealer in medicine throughout the Dominion of Canada, 25c, 50c, and $1.00 sizes. By mail from The Catarrhozone Co., Buffalo, N.Y., and Kingston, Ont.

The Daily Review

TUESDAY, JULY 11, 1911.

A SEPTEMBER ELECTION

So we are to have a real general election by September, according to the semi-official announcements in the chief Liberal organs. Well, September is a pleasant month. Many of the farmers, who are said to favor reciprocity, will be busy at their harvest then, while the industrial section of Canada will not be too busy to take its usual keen interest in the elections.

The government evidently does not intend to see the redistribution through before appealing to the country. It would cheat the west out of its representation for the added population of a decade. Has Mr. Borden's tour in the west been so effective that the government does not want to give the west added members this parliament?

The Liberal organs say that unless Mr. Borden lies down, and consents to pass supply—and reciprocity—there will be an election almost immediately. Mr. Borden has declared his determination to oppose reciprocity to the last ditch. Therefore—an election!

KITCHINER'S MISTAKE

The "colonial" troops to the coronation feel immensely slighted over their treatment by Lord Kitchener, who put them on sentry duty, lined a few others up around the Victoria memorial to act as policemen, and allowed only forty to appear in the big procession.

K. of K. may be a great soldier, but he is certainly not a politician, or a soft-soaper. Imagine the temerity of the man—be he English or otherwise—who would put the Canadian coronation contingent on a side track, while the home troops got the plaudits of the crowd. See what an advertisement Canada missed, through her representatives being carefully concealed from the view of the millions lining the streets.

Kitchener should have seen that the Canadians had places of honor in Westminster Abbey, on the ground that there is nothing too good for the Irish.

"Bobs" saw that the over-seas troops got a conspicuous place in the Jubilee procession, and each man of the contingents came home telling of what "me and Bobs" did in that procession.

Kitchener lacks the imperial spirit, the sense of what the "colonials" really are—representatives of the supports of the empire. It would have been a compliment to the over-seas nations if their carefully selected representatives had been [illegible] in spite of the crush of detail, the work of picking and selecting; instead of doing duty that any ordinary Tommy Atkins might have performed. Kitchener has missed the great opportunity to have his name inscribed on the colonial roll of fame, all right, but apparently—and this is the saddest part of it—Kitchener won't lose much sleep over it.

JUSTICE INTERVENES

The sentence to hang imposed on Mrs. Neopolitano for the murder of her husband at the Soo, is to be commuted. We will now get a respite from the wails and the weeps the slush-muckers have been daily getting rid of. Canadian justice is no longer the hideous dragon stalking abroad seeking whom it may devour.

Mrs. Neapolitano was convicted of the murder of her husband, the crime not being in the slightest doubt. The jury brought in a verdict of murder, the only one possible in the case, and the sentence to hang was of course, immediately imposed. The date of the execution was set for August 9th, and it is expected that in two weeks Mrs. Neapolitano will become a mother.

Hence the shrieks about Canadian justice, giving the woman just time to bring her child into the world, and then decapitating her, and leaving the new born babe motherless. Since the law could not take the two lives for one, time must be given for the birth, and then the execution. The cold vengeance of it all offered a theme not often run across in the dog days for the paragraphers.

But as was expected from the beginning sentence will be commuted. The law did not rush to commute the sentence, but took up the case in due course, and there will be no hanging. There is no real reason for delay in commutation, as the pre-natal influence on the child should have been considered, but to rush a decision would have been undignified as to delay it unduly would have been merciless.

EDITORIAL NOTES

When can you extract 202 ballots out of 185 delegates? At a Liberal convention.

Has anyone seen Candidate Kerr going to the East Peterborough sewing circles yet?

If anyone would like to know how it feels to be a candidate against the wishes of the powers that be, let him write to Winnipeg, to a certain legal gentleman, and get an eloquent reply

The origin of the Glengarry shooting case seems to have been the Ne Temere decree. Religious discord caused the marital separation. All of which goes to show that a mixed marriage will in nine cases out of ten result in trouble and unhappiness.

The Conservative convention is only a week away. Every township and every ward in the city should be thoroughly represented. Don't forget the date, Conservatives, next Tuesday night in the Conservatory of Music Hall.

The census men did not call on many people in Toronto and Montreal. The Review would like to know of families missed in Peterborough because evidence is piling up that the job was botched from beginning to end. The jobs were given to political friends of the patronage peddlers, with the usual result that the business was scandalously performed.

Beware of Ointments for Catarrh That Contain Mercury

as mercury will surely destroy the sense of smell and completely derange the whole system when entering it through the mucuous surfaces. Such articles should never be used except on prescriptions from reputable physicians, as the damage they will do is ten-fold to the good you can possibly derive from them. Hall's Catarrh Cure, manufactured by F. J. Cheney & Co., Toledo, O., contains no mercury and is taken internally, acting directly upon the blood, and mucous surfaces of the system. In buying Hall's Catarrh Cure be sure you get the genuine. It is taken internally and made in Toledo, Ohio, by F. J. Cheney & Co. Testimonials free.

Sold by Druggists. Price, 75c. per bottle.

Take Hall's Family Pills for constipation.

A. K. MacLean Quits Politics.

Ottawa, July 11.—Hon. A. K. MacLean, Attorney-General of Nova Scotia and former Liberal M.P. for Lunenburg, is going out of politics. He has been admitted to the Quebec Bar, and will take up his residence in Montreal, practicing as a corporation lawyer.

Rainbow's Commander Resigns.

Quebec, July 11.—Commander Stewart of the Canadian cruiser Rainbow has resigned. This rumor, which has been current in Ottawa for some days past, is officially corroborated by the Minister of Marine.

Triple Murder at Christening.

Adena, Ohio, July 11.—Three men are dead as the result of stabs received in a fight during a christening Sunday night in the mining settlement here.

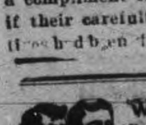

Wood's Phosphodine, *The Great English Remedy.* Tones and invigorates the whole nervous system, makes new Blood in old Veins. *Cures Nervous Debility, Mental and Brain Worry, Despondency, Sexual Weakness, Emissions, Spermatorrhœa, and Effects of Abuse or Excesses.* Price $1 per box, six for $5. One will please, six will cure. Sold by all druggists or mailed in plain pkg. on receipt of price. *New pamphlet mailed free.* **The Wood Medicine Co.** Toronto, Ont. (formerly Windsor)

THE MARKETS

Latest Quotations in Grain, Dairy Products, Live Stock Etc.

CHICAGO, July 10.—With plenty of rain soaking the ground and with cool weather the forecast for the week, all grain underwent a decline.

Wheat closed 3-4c to 1c net lower, corn off 1 1-4c to 1 5-8c and oats the same as Saturday night to 1-2c and 5-8c lower. The outcome for hog products varied between 10c loss and 2½c advance.

The Liverpool market closed to-day 1d to 1⅛d lower than Saturday, on wheat, and ⅝d to ⅞d lower on corn. Antwerp closed ⅝c lower on wheat, Buda Pest 2c lower, Berlin 1⅝c lower.

Winnipeg Options.

	Close.	Open.	High.	Low.	Close.
Wheat—					
July	97¼	97	97	96⅝	96⅞
Oct.	93¼	92⅝	92¾	92½	92¾
Oats—					
July	37⅝	37¼	37⅝	37	37⅝
Oct.	39⅛	39⅜	39⅜	38⅞	39⅜

Toronto Grain Market.

Wheat, fall, bushel	$0 83 to	$....
Wheat, goose, bushel	0 80	....
Rye, bushel	0 70	....
Oats, bushel	0 43	....
Barley, bushel	0 60	....
Buckwheat, bushel	0 48	0 50
Peas, bushel	0 78	0 80

Toronto Dairy Market.

Butter, store lots	0 16	0 17
Butter, separator, dairy, lb.	0 19	0 20
Butter, creamery, lb. rolls	0 22	0 23
Butter, creamery, solids	0 23	....
Eggs, new-laid	0 19	....
Cheese, new, lb	0 12	0 12½
Cheese, lb	0 14½	0 15
Honeycombs, dozen	2 50	....
Honey, extracted, lb	0 10	0 11

Montreal Grain and Produce.

MONTREAL, July 10.—The foreign demand for spring wheat fell away to nothing to-day, but there was an active demand for oats from European sources, there being orders in the market for fully 500,000 bushels, but as the prices bid were out of line with values here no business was done. The local market was stronger for oats and prices advanced ¼c per bushel, in sympathy with the strength in the western market. A fair volume of business continues to be done in flour for local account, and prices are well maintained. The tone of the market for rolled oats and millfeed is firm under a good demand.

Oats—Canadian western, No. 2, 41¾c to 42c, car lots ex store; extra No. 1 feed, 41c to 41¼c; No. 3 C.W., 40¼c to 40½c; No. 2 local white, 39½c to 39¾c; No. 3 local white, 39c to 39¼c; No. 4 local white, 38¼c to 38½c. Flour—Manitoba spring wheat patents, firsts, $5.30; seconds, $4.80; winter wheat patents, $4.60 to $4.75; strong bakers', $4.60; straight rollers, $4.10 to $4.25; in bags, $1.85 to $2. Rolled oats—Per barrel, $4.55; bag of 90 lbs., $2.15. Corn—American No. 3 yellow, 65c. Millfeed—Bran, Ontario, $21 to $22; Manitoba, $20 to $21; middlings, Ontario, $22.50 to $23; Eggs—Fresh, 17½c to 18c. Cheese—Westerns, 11⅜c to 11⅝c; easterns, 11c to 11¼c.

Butter—Choicest, 21½c.

CATTLE MARKETS.

Union Stock Yards.

TORONTO, July 10.—Receips of live stock at the Union Stock Yards were 130 carloads, consisting of 2610 cattle, 187 sheep and lambs and 96 calves.

Exporters.

Export steers for London sold at $5.90 to $6.10, or an average of $5.96.

Butchers.

Best butchers sold at $5.60 to $5.85; medium to good butchers, $5.30 to $5.55; common, $5 to $5.25; cows, $3 to $4.80; bulls, $4 to $4.50.

Milkers and Springers.

A moderate supply of milkers and springers sold at $40 to $62.

Veal Calves.

The market for veal calves was firm at $5 to $8.25 per cwt., or an average of about $7 per cwt.

Sheep and Lambs.

Prices for lambs were firm at $7.50 to $8.25 per cwt.; sheep were steady at $3 to $4 per cwt.

Hogs.

Prices for hogs were quoted unchanged at $7.10 for selects, fed and watered, and $7.75 to drovers for hogs f.o.b. cars at country points.

Montreal Live Stock.

MONTREAL, July 10.—At the Montreal Stock Yards, West End Market, the receipts of live stock for the week ending July 8 were 2800 cattle, 1590 sheep and lambs, 1350 hogs and 600 calves. The supply on the market this morning for sale consisted of 800 cattle, 725 sheep and lambs, 700 hogs and 800 calves.

In spite of the very warm weather which continues to prevail and the weaker cable advices received from European sources on cattle, which noted a decline of ½c per lb. in prices since this day week, the undertone to the local market this morning was stronger. Prices, as compared with those realized last Wednesday, show an advance of ¼c per lb., which is attributed to the small supplies coming forward and the scarcity of really choice beeves. In a few exceptional cases butchers stated that they paid as high as $6.40 per cwt. for steers, which were dearer than stock they paid 6½c per lb. for a week ago, on account of the poorer quality.

The gathering of buyers was fairly large and as they were all pretty well cleaned out of stock the demand was fair notwithstanding the heat and a moderately active trade was done. Choice steers sold at 6¼c, good at 5½c to 5¾c, fairly good at 5c to 5¼c, fair at 4¾c to 5c and common, at 4¼c to 4½c per lb. Cows brought from 3½c to 5c, and bulls from 4¼c to 5¼c per lb., as to quality.

A stronger feeling developed in the market for hogs and prices since last Wednesday show an advance of 50c per cwt., which is due to the light receipts and the keener demand from packers for supplies on account of the heavy demand at present for hams and bacon. An active trade was done with sales of selected lots, at $7.50 per cwt., weighed off the cars, and mixed lots brought $7 to $7.25.

Supplies of small meats were larger than usual, for which the demand was good and an active trade was done with no change in prices to note from last Wednesday. Sheep sold at from $3.50 to $4; lambs, at from $3.50 to $5, and calves at from $2 to $6 each, as to size and quality.

East Buffalo Cattle Market.

EAST BUFFALO, July 10.—Cattle—Receipts, 2500 head; market slow and steady to shade lower; prime steers, $6.50 to $6.60; butcher grades, $5.25 to $6.10.

Calves—Receipts, 11,000 head; market active, 25c higher; cull to choice, $5 to $9.

Sheep and Lambs—Receipts, 900 head; market, lambs, steady; sheep, slow and lower; choice lambs, $7 to $7.25; cull to fair, $5 to $6.90; yearlings, $5.25 to $5.50; sheep, $2 to $4.25.

Hogs—Receipts, 11,050; market fairly active, 5c lower; yorkers, $7.10 to $7.20; stags, $5 to $5.75; pigs, $7; mixed, $7.10 to $7.20; heavy, $7.10 to $7.20; roughs, $6.25 to $6.50.

Chicago Live Stock.

CHICAGO, July 10.—Hogs—Receipts, 37,000; market, steady to 5c lower; mixed and butchers, $6.35 to $6.82; good heavy, $6.40 to $6.82; rough heavy, $6.20 to $6.40; light, $6.35 to $6.82; pigs, $6.10 to $6.60.

Cattle—Receipts, 26,000; market, steady to 10c lower; beeves, $4.85 to $6.90; cows and heifers, $2.35 to $5.80; stockers and feeders, $3.25 to $5.20; Texans, $4.60 to $6; calves, $5.75 to $7.75.

Sheep—Receipts, 24,000; market, weak to 10c lower; native, $2.60 to $4.70; western, $3 to $4.80; lambs, $4.25 to $7; western, $4.75 to $7.10.

They keep the whole system in the pink of condition.

Their singular curative properties discovered by an Indian tribe—introduced to civilization nearly a century ago—compounded since 1857 in the Comstock Laboratories at Brockville, Ontario.

Dr. Morse's Indian Root Pills

have a remarkable record for consistently curing constipation, biliousness and indigestion, purifying the blood, banishing headaches and clearing the skin. 25c. a box everywhere. 28

RATES

10 Words—1 TIME	10 Cents
25 Words—1 TIME,	25 Cents
25 Words—2 TIMES,	38 Cents
25 Words—3 TIMES,	50 Cents
25 Words—6 TIMES,	75 Cents

LOCALS (Reading Type) 48 cts per inch (4 cents per line.)

LOCALS in Dark Type 60c per inch (5 cents per line.)

Lost or Found

LOST

ON SATURDAY NIGHT ON CHEMONG Road, a pair of glasses in black case bearing manufacturers name, Britton, Montreal. Finder please leave at Review Office. 3d

Wanted

WANTED

EXPERT LADY STENOGRAPHER WANTED immediately, willing to assist with other office work. State experience, salary, references and when available first letter. E. D. Smith, Winona, Ont. 3d

GIRLS WANTED

APPLY TO CANADIAN GENERAL ELECTRIC Company, 6d

WANTED

SMART BOY, AS TELEGRAPH MESSENGER, splendid chance learn telegraphy. Apply C.P.R. Telegraph Office, 442 George St. 3d

PRIVATE SALE

PRIVATE SALE OF HOUSEHOLD FURNITURE, commencing to-night at 110 Dublin street. 3d

WANTED

GIRLS AT THE QUAKER OATS COMPANY d tf

WANTED

FOREMAN BRICKLAYER, ALSO BRICKLAYERS. Apply—Clark & Monds, Auburn Power Co., Peterborough.

WANTED

GIRLS FOR LAMP DEPARTMENT. APPLY at the gate house, Can. Gen. Electric Co. 6d

For Sale or To Rent

OFFICES TO RENT

NEAR POST OFFICE, HEATED AND WITH good vault. Dennistoun, Peck & Kerr.

FOR SALE CHEAP

ONE FIRST-CLASS GASOLINE LAUNCH, IN complete running order. One first-class New Hull already for engine. One four horse power Steam Engine. One Moving Picture Machine. One good Singer Sewing Machine. Apply to J. J. Turner & Sons, George Street, Peterborough, Ont.

FOR SALE—$3000—FOR SALE

FOR SALE AT THE PRICE OF $3,000—THAT Eligible Residence, No. 147 Hunter St., East. Brick, steam heated, modern conveniences, seven bedrooms, fixed basins and taps in bed rooms, billiard room in basement. Ten minutes walk from post office. Apply to Mr. E. A. Peck, Peterborough

FOR SALE

Iron Pipes for water and steam, Posts, Belting Pulleys, Shafting, Chains, Iron and Wood Pulleys, Steal Beams, Rails, Wire Fencing new and slightly used. Very cheap. Send for Catalogue, and state what you need.

The Imperial Waste & Metal Co.
7 Queen Street - MONTREAL

PLUMBING

HOT WATER, STEAM and HOT AIR HEATING

GALVANIZED IRON WORK, ROOFING and EAVETROUGHING

We are continuing this part of our business at our new premises, corner of Simcoe and Bethune Streets. Phone 88.

ESTIMATES GIVEN ON ALL CONTRACT WORK.

Adam Hall
LIMITED

GRAND TRUNK RAILWAY SYSTEM

THROUGH TOURIST PULLMAN SLEEPERS

—TO—

WINNIPEG AND EDMONTON

From Toronto 11 p.m.
July 11th and 25th
August 8th, via Chicago, St. Paul and Minneapolis.

VERY LOW RATES

Winnipeg Exhibition Dates, July 12th-22nd.

THE POPULAR ROUTE
—TO—
Muskoka Lakes, Lake of Bays, Temagami, Algonquin Park, Georgian Bay, Kawartha Lakes, Maganetawan River, French River, etc

Low round trip tourist rates.
Convenient train service.

City Ticket Office 334 George Street.
B. A. Rose, City Passenger Agent.

CANADIAN PACIFIC

Next Homeseekers Excursion
— TO —
WESTERN CANADA
Tuesday, July 11th

BRINTON CARPET CO. EMPLOYEES EXCURSION
Saturday, July 15th

Toronto & Return $2.10 Niagara Falls and Return $2.70

Tickets good going only on special train leaving Peterborough at 6.30 a.m. Good returning on special train leaving Toronto at 11.30 p.m. July 15th or any regular train July 15th, 16th, 17th. Secure tickets early.

W. McILROY, Agent.

CANADIAN NORTHERN

REDUCED FARES

TO THE BEST NEW LINE IN THE LAST BEST WEST

By the Canadian Northern route, the most interesting way to the Western Provinces.

HOMESEEKERS and SETTLERS RATES

See that your ticket reads via Canadian Northern.

For all information apply to Grand Trunk Ticket Agents, or write District Passenger Agent, Canadian Northern, Toronto,

Canadian Pacific Ry.
EMPRESSES
And other Steamships

FROM MONTREAL AND QUEBEC

Empress of Britain	July 14th
Lake Manitoba	July 20th
Empress of Ireland	July 28th
Lake Champlain	Aug. 3rd

3rd Class—Empresses, $31.25; other steamers $30.00.

Special sleeping car to the ship's side leaving Toronto at 10:30 the evening before for "Empress" sailings.

Apply to any steamship agent, or to W. McILROY, agent, Peterborough.

TORONTO SAVINGS and LOAN COMPANY

Paid up Capital	$1,000,000.00
Reserve Fund	720,000.00

Savings Department

3½% interest paid quarterly on deposits of One Dollar and upwards. Interest accrues from date of deposit to date of withdrawal.

Depositors are offered every facility afforded by modern methods of banking

Security Afforded Depositors

Total Assets of the Company, December 31st, 1910	$3,355,504.40
Total Liabilities to the Public	1,566,026.69
Surplus	$1,789,477.71

Money to Loan
on City or Farm Property at lowest current rates of interest

HEAD OFFICES:
436 George St., - Peterborough
W. G. MORROW
Managing Directors

Children's Aid Society

FOR THE CARE OF NEGLECTED AND ILL-TREATED CHILDREN.

Incorporated by Act of Legislature. Information required. Information kept strictly private.

CHILDREN FOR ADOPTION
GEO. COCHRANE,
AGENT and ASST SEC.
Phone 765 GEORGE ST

R&O RICHELIEU & ONTARIO NAV. CO.

Low Rates Toronto to
1000 Islands and Return $12.50

Montreal and return	$24 50
Quebec and return	$33 50
Saguenay and return	$46.50

Including Meals and Berth

Tourist steamers "Toronto" and "Kingston" leave Toronto 3:00 p.m. daily, connecting with steamers "Running the Rapids."

Steamer "Belleville" leaves Hamilton 12:00 noon and Toronto at 7:30 p.m. every Tuesday for Bay of Quinte, Montreal and intermediate ports.

For tickets, rates, folders and further information apply to local agents or write—

H. FOSTER CHAFFEE, A.C.P.A., Toronto, Ont.

Medical

DR. CAMERON

Has resumed practice and may be consulted as usual. No. 318 Stewart St. Hours:—1 to 3 and 7 to 8 p.m. dlm

DR. E. V. FREDERICK

M.R.C.S. (Eng.) L.R.C.P. (London)—Surgery and Diseases of Women. 402 George Street. Hours 1.30-3.30—7-8.

DR. FRANK C. NEAL

M.R.C.S., Eng., L.R.C.P., London. "Internal Medicine."
Special Attention to Diseases of Chest.
Hours: 2-4 p.m., 7-8 p.m. Phones: Bell 851, mach. 225
314 Rubidge Street.

DR. BUCHANAN

F.R.C.S., Edinb; M.R.C.S., Eng., L.R.C.P., Lon Specialist Eye, Ear, Nose and Throat. Phone 519; 169 Charlotte St. Hours—9-11 a.m., 2-4 p.m 7-8 p.m.

DR. E. A. HAMMOND

Late assistant Westminster Hospital, Brompton Hospital, National Heart Hospital, St. John's Skin Hospital, London, Eng. Also of Rotunda Maternity Hospital, Dublin.
Special—Diseases of Heart, Skin and Stomach
Office—543 Water Street
Bell Phones, Office 463—House 1301

Osteopathy

DR. ASA G. WALMSLEY

Osteopathic Physician
Office over Canadian Bank of Commerce, Hunter Street entrance.
Office Hours—9 to 12 a.m., 2 to 5 p.m. Evenings by appointment. Consultation free. Bell Phone 649

Legal

RUDDY & BURNHAM

Barristers, Solicitors, Notaries, etc
Office—No. 379 Water Street, Peterborough
Money to Loan
ROBT. RUDDY, K.C. J. H. BURNHAM, M.A.

O'CONNELL & GORDON

BARRISTERS, SOLICITORS AND NOTARIES
Hunter Street, two doors west of Post Office.
DANIEL O'CONNELL GEORGE N. GORDON

A. E. DIXON

Barrister, Solicitor, etc.
Office corner Hunter and George Sts., Peterboro
Entrance next to W. Madill's Drug Store.

R. E. WOOD

BARRISTER, SOLICITOR, Etc. Office removed from Bank of Commerce Building to 435 George street, recently occupied by E. B. Edwards. MONEY TO LOAN.

W. H. MOORE, K.C.

BARRISTER, SOLICITOR, in the Supreme Court etc. Office—Hunter Street, first stairs west of Post Office. Money to Loan.

HALL, HAYES & HALL

BARRISTERS, SOLICITORS and NOTARIES PUBLIC, Hunter Street, Peterborough, next the English Church. MONEY TO LOAN at the lowest rates of interest.
E. H. D. HALL, City Solicitor,
LOUIS M. HAYES K.C. BASIL D. HALL

HALL, MEDD & DAVIDSON

(Successors to Stratton & Hall)
BARRISTERS, SOLICITORS, Etc., Peterborough Ont. Office—Corner of Hunter and Water Sts. over Bank of Commerce.
R. R. HALL, M.P. S. T. MEDD W. S. DAVIDSON

DENNISTOUN, PECK & KERR

BARRISTERS, SOLICITORS, NOTARIES
415 Water Street, Peterborough
Money to loan at lowest current rates of interest Easy terms of repayment.
E. A. PECK F. D. KERR R. M. DENNISTOUN

Money

BENNET & GOODWILL

BARRISTERS, SOLICITORS, Etc., 375 Water Peterborough. Telephone No. 191.
Money at Current Rates
Upon Easy Terms
J. W. BENNET E. L. GOODWILL

MONEY TO LOAN

MORTGAGE LOANS
ON CITY AND FARM PROPERTY
at lowest current rates
DENNISTOUN, PECK & KERR
415 Water St., Peterborough

Money to Loan

at lowest current rates
—on—
FARM, TOWN OR VILLAGE PROPERTY
ON EASIEST TERMS OF REPAYMENT
HALL, MEDD & DAVIDSON
Successors to Stratton & Hall
BARRISTERS. Office—corner of Hunter and Water Streets over Bank of Commerce

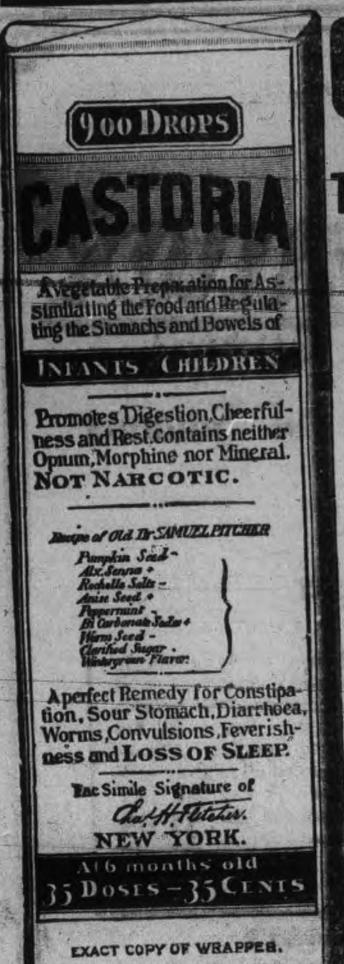

EXACT COPY OF WRAPPER.

CASTORIA

For Infants and Children.

The Kind You Have Always Bought

Bears the Signature of

In Use For Over Thirty Years

CASTORIA

THE CENTAUR COMPANY, NEW YORK CITY.

PAID IN FULL

Novelized From Eugene Walter's Great Play . . . .

—BY—

John W. Harding

Copyright, 1908, by G. W. Dillingham Co.

"That story of a revolution was a lie," explained Smith. "Williams has been home three days. He has had the books looked over at night. He seemed to know what you were doing from the time you took the first dollar. I've reason to think he went away simply to give you a free rein and get even with you for what you said to him that night at the flat. Joe, we've got to pull together now, and you've got to be on the square with me."

Brooks sank limply into a chair and covered his face with his hands.

"What shall I do?" he moaned.

"Sit tight and saw wood."

"But they'll send me to jail, won't they?"

"You took that chance, Joe, boy. But we will have to fight and fight hard to get you out of it. You can't run away. You're watched," interrupted his friend. "Detectives are downstairs, and if you make a false

"I'm your friend, and you need one now, boy."

move they'll nab you and spoil every chance."

"Jimsy, I'm done; I know I'm done!" he almost whimpered, plunged again into the bottomest depth of despair.

"Keep your nerve. What have you told Emma?"

"She doesn't know."

"Of course she doesn't. I mean, where did you say you got all the money?"

"I told her my salary was raised, and some back pay"—

"I'm on. Now brace up. You look all in. Here come the ladies."

"They are ready, Joe," announced Mrs. Brooks.

"Come on, my boy, and take the family to the show," ordered Mrs. Harris.

"I'm ready," he replied, pulling himself together with great effort. "Jimsy, wait till I come back."

Emma and Smith accompanied them to the elevator.

"Hurry back, Joe," was Emma's injunction to her husband as the car disappeared from view.

CHAPTER X.

TULLY is credited with being the first to remark what essayists have pointed out ever since—that friendship improves happiness and abates misery by the doubling of our joys and dividing of our griefs. This was the sort of friendship that animated Jimsy Smith. His regard began in love for Emma Harris, but when he found that this love was not requited he did not for that reason withdraw his interest in her. Accepting the cold reality with his usual philosophy, he thrust deep down in his heart the passion that never could be eradicated, and his sterling, unflinching honesty transformed it in time into a fraternal affection as self sacrificing as it was loyal, which he extended to the man Emma had chosen for her life partner. With his keen perception he had soon seen that that man was morally weak, irresolute of purpose, incompetent in business and that his love for his wife was not of that kind which counted sacrifice for her as a privilege and forbearance, indulgence and unfailing consideration for her gentler and purer nature as a duty. But it was not for him to judge or to condemn. That Emma was satisfied was sufficient. No other consideration mattered a particle. And he esteemed himself happy in being admitted to the little household on terms of the intimacy of an elder brother. In all the world there was no one else he cared for or who cared for him.

When Mrs. Brooks and he re-entered the apartment and she turned to him and told him that it was good to see him back she meant it.

"It is good to me to be back again," he admitted, "if only for a few hours."

"Why a few hours, Jimsy?"

"Williams expects me to take the midnight train for Boston. There is some legal tangle about our dock lease there."

"Oh, I see. Did Joe tell you about our good fortune? Of course you can see the change," and she made a gesture that took in the whole room.

"You mean the raise in salary and back pay?"

"Yes. Wasn't it splendid of Captain Williams?"

"It certainly has agreed with you," he responded evasively. "Never saw you look so well."

"Did the captain tell you about it?"

"No; he never mentioned it."

"Why not?"

"Captain Williams has a habit of keeping a whole lot to himself."

"It came as a complete surprise—at least to me."

"Seems to have done your mother a whole lot of good. She never did shine up to that Harlem flat."

"In all the years I've known you, Jimsy, you've never spoken of your mother or father. I suppose you don't care to."

An expression of pain flitted over his face.

"No; it ain't pleasant," he confessed.

Mrs. Brooks was sincerly sorry for her rather thoughtless remark.

"Forgive me, Jimsy. I wish I hadn't said that. Could I help to make it more pleasant? I'd like to," she said sympathetically.

He gazed at her with a queer look and for a few moments did not speak. He appeared to be debating something in his mind.

"My mother, as near as I have been able to find out, hiked out into Colorado when it was a territory. There wasn't much law and, I guess, no conventionalities. Everybody kind o' drifted along the best or the worst they could, the majority voting the straight ticket for the worst. A shake of the hand was as good as a bond, and there wasn't any law in the land except that between man and woman. Some of them out there yearned as much for the sanctity of the marriage vows as an Arab in the Sahara does for a sun bath. It was a loose country, full of loose people. My mother fell in love with a roving miner, and he promised to marry her, but before the parson wandered into the camp to make a little loose change tying matrimonial knots pa got into an argument concerning alcoholic capacity and got plugged with a 45."

"Killed?"

"Yes. He passed on. Later I was shoved into the midst of an unsuspecting public. My coming into the world without the usual legal credentials hit my poor mother awful hard, and before I could open my eyes she died. Then there was an awful argument about where I belonged."

"How?"

"Two cities claimed me. Denver said I was born in Omaha, and Omaha blamed it on Denver. Those that looked after me when I was a kid got a little careless about my education, and finally the city of Denver adopted me as a favorite son. Father's only known name was Jim. I grabbed it. I had to have a last one on the handle, so I chose Smith, feeling tolerably certain it would pass the scrutiny of an inquisitive world without raising a storm of curiosity."

He paused, then concluded, with a wan smile:

"You see, Emma, I *am* some shy."

"I'm awfully sorry, Jimsy, but it doesn't make a lot of difference, does it?" she said consolingly.

"No, only that's why I came east. The west ain't conducive to pleasant recollections."

"It's nothing you could help."

"No. I figure you can't always blame people for what they can't help. If a fellow comes into the world shy, he's shy, and the chances are he's doing the best he can the very time he goes to the bad."

"How? In what way?"

"You seem puzzled," he said, moving his chair so that it brought him squarely facing her. "Well, for instance, out in Denver I knew a fellow who married a girl who'd had pretty much what she wanted, but he'd been in hard luck. It was a love match all right, both parties being clean foolish over each other. Well, he didn't get on, and she had to work pretty hard. Finally he thought her health and spirits were about busted up on account of the work, and he commenced appropriating other folks' money—got 'way in, and the harder he tried to get out the deeper he floundered. Finally the big exposure came off. He was a thief. Now, what do you think about him, Emma? Do you think because he was long on love and short on honor he was all bad, eh?"

She hesitated, pondering the question as something so utterly beyond ordinary cogitation that it could not have presented itself to her and was not to be lightly decided.

"I don't know what to think," she mused. "I've always loathed a thief and a liar. I know there's an awful lot of dishonesty—in business. Father always declared that a man to drink or gamble or dissipate might be weak, but that a man who stole or lied to injure people was vicious. Somehow I think that too."

"Maybe you're right, but I wondered if you'd been in his wife's place you'd sort of forgiven the man and helped him get right."

"Perhaps—I don't know," she replied doubtfully. "But I think if anything like that ever happened it would almost kill me."

Her thoughts were diverted from the subject by the ringing of the telephone bell. She answered it.

"Captain Williams calling," she said to Smith, then through the phone:

"Ask the gentleman to come up, please."

Jimsy, anxious and much troubled, regarded her thoughtfully.

She turned from the telephone and advanced to him, holding out her hand. He took it hesitatingly and wonderingly.

"Jimsy," she said earnestly, "I've never quite understood you before."

"No?" he interrogated.

"But after what you told me tonight," she went on, "I've had a little peek behind the curtains. You are a good man, Jimsy—a good man. That means everything."

For the second time in his entire life—the first having been when he proposed to her—Smith displayed trepidation.

"Now, Emma, be careful," he reproved. "There ain't no celestial medals pinned on my coat signifying an angelic career, and don't you start tossing bouquets in my direction."

The doorbell rang as he settled himself in his chair again.

"Ah! There's the old sea dog," said Mrs. Brooks, hastening to let the captain in.

"Good evening, Mrs. Brooks. Glad to see you."

To be continued.

Cook's Cotton Root Compound.

The great Uterine Tonic, and only safe effectual Monthly Regulator on which women can depend. Sold in three degrees of strength—No. 1, $1; No. 2, 10 degrees stronger, $3; No. 3, for special cases, $5 per box. Sold by all druggists, or sent prepaid on receipt of price. Free pamphlet. Address: THE COOK MEDICINE CO., TORONTO, ONT. (formerly Windsor)

TELEGRAPHIC BRIEFS.

The United States is once more in the grip of the heat wave.

The U. S. Senate is voting down all amendments to the reciprocity bill.

C. N. Smith was nominated for the Commons by the Liberals of West Algoma.

Charles Forbes of Toronto made an effort to commit suicide in the jail at North Bay.

Norman Thomson, a Chatham Boy Scout, gallantly rescued Alex. McFarlane, a much larger boy, from drowning.

George Jackson, an Indian, was committed for trial at Kingston on a charge of luring a young white girl to his wigwam.

Five men were killed and two probably fatally injured when a traveling crane bearing a 14-ton steel girder collapsed at Meyersdale, Pa., yesterday.

It is authoritatively, although not officially announced that Sir Frederick Borden will succeed Lord Strathcona as High Commissioner for Canada in London.

Toronto will have an aviation meet in the middle of August that will equal all attempts in the flying line in Canada, according the present indications.

During the progress of a fierce electric storm at Brantford, yesterday, Mrs. W. Hall 29 Park avenue, was found in an unconscious condition, but recovered when assistance arrived.

Motherhood Class.

In an English school they have added to the curriculum a class which may be called "mothering, practical and theoretical." A real, live baby has been engaged as the "subject," while a trained nurse from one of the hospitals explains to the pupils the best way to bathe and clothe it and generally how to be a good mother.

Girls must be seventeen or over to enter this class. Each girl takes her turn in looking after the baby, a plump little girl aged thirteen weeks. Every little duty which the careful mother has to attend to in the home is taught the girls by the trained nurse.

A LESSON IN TAKING CARE OF BABY.

How to bathe the baby, how to cut out and make clothes for it, how to mix foods, scientific feeding and hygiene, cooking for the home and how to detect illness. They are taught to distinguish the "teething" cry from the "stomach" cry, the "pin" cry from just plain temper.

That all this is valuable training even the old fashioned ones must admit. Our schools are turning out thousands of girls every year that are in no essential fitted for matrimony. Every woman should know about the care of babies, whether their own or those of some one else.

ABSOLUTE SECURITY.

Genuine

Carter's Little Liver Pills.

Must Bear Signature of

See Fac-Simile Wrapper Below.

Very small and as easy to take as sugar.

CARTER'S LITTLE LIVER PILLS.

FOR HEADACHE.
FOR DIZZINESS.
FOR BILIOUSNESS.
FOR TORPID LIVER.
FOR CONSTIPATION
FOR SALLOW SKIN.
FOR THE COMPLEXION

GENUINE MUST HAVE SIGNATURE.

Price 25 Cents | Purely Vegetable.

CURE SICK HEADACHE.

DOMINION CHINESE CAFE

Best meals in the city. If you are going out to dinner or evening lunch, don't forget to call at

328 GEORGE STREET

W. & A. KINGDON

Painters, Paper Hangers, Gilders Glass Embossers and General House and Church Decorators

All work guaranteed and executed with despatch. Our charges are moderate and we only use the best materials.

Estimates cheerfully furnished.

Address 762 Water St. Phone 1140

Liberal-Conservative Convention

A mass meeting of delegates from the several polling sub-divisions of the West Riding of Peterborough and supporters of the party will be held in the

Conservatory Music Hall

Peterborough on

Tuesday, July 18

AT 8 O'CLOCK P.M.

For the purpose of electing officers of the Association and selecting candidates to contest the riding in the Liberal-Conservative interests at the coming Dominion and Provincial elections.

ALL SUPPORTERS OF MR. BORDEN and MR. WHITNEY ARE INVITED TO ATTEND.

JAS. KENDRY, President L.C.A. JAS. EDGAR, Secretary L.C.A.

GOD SAVE THE KING.

REAL ESTATE

J. T. O'CONNELL & CO.

OFFERS FOR SALE

100 BUILDING LOTS, 60x97 ft. to a 10 foot lane, situate near the Exhibition Grounds, 12 minutes' walk from the Electric Works and within reach of all the other factories. Can be purchased on terms of **$10 CASH**, balance at rate of **$5 PER MONTH** Discount for cash. Very low taxes.

FRAME HOUSE and two acres of land, situated just outside the city limits. Price **$950**

FRAME HOUSE, new, six rooms, city water, good lot, located East City, close to Quaker Oats and the sawmills. Price **$1000**

10-ACRE PARK LOT, south of city, choice garden land, medium sized frame house, frame stables and sheds. Price **$2000**

BRICK HOUSE, 2 storeys high, good cellar, parlor, dining room, kitchen, 4 bedrooms, electric light, city water, furnace, good stable and sheds, well located, near centre of the city and would be an ideal home for a retiring farmer. Price **$2400**

150 ACRES, Otonabee, 5 miles from city, on first-class road Convenient to school and cheese factory, 115 acres under cultivation, 20 acres hardwood bush, farm good clay loam, level and free from stones or foul seeds. Well fenced; plentiful supply water. Buildings consist of large brick house, with furnace and bathroom. Frame barn 40x75, on foundation, stabling underneath. Price, per acre...... **$75.00**

107 ACRES, Douro township, on well travelled road convenient to school and cheese factory, 7 acres timber, balance land under cultivation. Soil is clay loam, free from stones or foul seeds, well watered. Large brick house, large frame barn on foundation, with stabling underneath, frame outbuildings. This is a beautiful farm, well located, and is offered for sale for.......... **$7000**

100 ACRES, Douro township, good dwelling, new frame barn with good accommodation for stock. 75 acres land under cultivation, 10 acres timber, and 15 acres pasture. Good clay loam, not stony or hilly. Will sell on easy terms of payment.

J. T. O'CONNELL & Co.

136 HUNTER STREET PHONE 376

NUGENT'S FAMOUS FAMILY REMEDIES

Stomach and Liver Tonic to brace up the system. Dozens sold every week. **50c** a bottle

Nugent's Dyspepsia Remedy. Nothing better for indigestion. A trial will convince you. **35c** a bottle.

Nugent's Poison Ivy Cure. Never known to fail. **25c** a bottle.

Nugent's Health Saline. A healthful summer drink. **25c** a bottle

Each and every preparation made by the Nugent Drug Co. has been tested and found to do just what it is guaranteed to do.

NUGENT DRUG CO.
386 GEORGE ST.

HUSBAND AND WIFE HAVE SEPARATED

Man Wants Possession of The Child

A woman applied to local authorities yesterday regarding some family trouble between her husband and herself. The two with two children, reside in Bobcaygeon, hence no action it is likely will be taken in Peterborough. It seems that the two have separated. The husband is a guide around Bobcaygeon.

The husband wishes to obtain possession of one of the children, and to this the wife is opposed. If the case is taken into court it will be heard in Lindsay.

SACRED HEART CHURCH SOCIAL

Have your supper and spend the evening of Thursday July 13, on the Sacred Heart Church grounds. A tasty meal and an enjoyable time assured. The Fifty-seventh band will be in attendance. Tickets including supper, Adults 25c Children 15 cents. 3d

THE BEST OF THE SERIES

Storm This Afternoon Went One Better. Must Be Great Damage.

What damage the electric storm of this afternoon caused in the city and country could not be ascertained on account of all communication by telephone being cut off.

The system at the Bell Telephone Co. was not in operation, and if the Electric Power company has anything on the quality of juice handed out by the storm king we're all from Missouri and the company will have to show us. The fire department had a pleasant trip to east city about 2.30 when the alarm was rang in.

Visitors to the lakes must have received a good dose, as the storm, before it broke over the city, appeared to be kicking up high jinks up north.

In districts eighteen miles from Peterborough visited by electric Peterborough visited by electric storms have practically amounted to nothing, and in some places farmers are losing cattle, which are being actually starved from want of pasture. Crops are of little value, and on some farms pea vines are without a sign of a pod.

And we're likely to get some more.

THURSDAY CLOSING

Cards announcing closing of stores Thursday afternoon for sale at the Review Office Price 10 cents. Phone and they will be sent

Excursion to Thousand Islands

On Saturday, Aug. 19th, the annual excursion via Grand Trunk to Kingston and steamer to Thousand Islands will be held. Return fare $2.65. Tickets good returning on special train Saturday night, leaving Kingston 7.30 p.m., or good returning on regular trains following Monday.

Will Remain Home

The medical men of the city will enjoy their regular Wednesday afternoon half holiday to-morrow. The following four, however, will be at their offices: Drs. E. V. Frederick, Dr. Amys, Dr. Boucher and Dr. Scott.

**Come for a pleasant day with St. John's Sunday School on Wednesday, July 12th. Steamer Geneva leaves Wolfe St. at 8 a.m. for South Beach and Stony Lake Fare:—Adults 60c. Children 30c.
Rich. J. Devey, Superintendent.**

FIRST POTATOES OF THIS DISTRICT

J. M. Montgomery Claims Honors for This Season

Mr. J. M. Montgomery, a genial Scotchman and farmer, whose farm is on the Gravel Road, is the authority for saying that his new potatoes were the first of this district to be marketed in Peterboro, and were sold by Mr. J. R. Bell, the Hunter Street grocer, on Saturday at 50 cents a peck. On June 28th he had good new potatoes for dinner, which sold 15 cents a quart.

When asked about the prospects for potatoes this year, Mr. Montgomery replied that the crop would be a poor one due, he remarked, to the intense heat experienced lately.

New potatoes have been selling in the stores at 20c per peck. Small measure.

EFFECTS OF A FIVE GALLON KEG

Residents Didn't Like Efforts of Would be Vocalist

Neighbors complaining of the sounds of hilarity, singing, shouting and general "high jinks" in the locality of the house of Alexander Ross on Murray street, on Tuesday, Wednesday and Thursday of last week, were responsible for his appearance, accompanied by Hector Baker, in police court yesterday morning.

The two men had a five gallon keg of beer at the Ross house and things reached a most glorious state of exhilaration, which revealed itself in efforts to imitate Caruso and other noted vocal exponents.

Both gentlemen promised to let the beer alone if they were dismissed and the magistrate leniently allowed them to go with a warning.

THE REIGN OF THE SHIRT WAIST

Generally speaking, man hates to adopt suggestions from feminine attire, but there are times when this indifference might be well set aside.

Take the hot spell, which we take whether we wish or not. Ladies go about enjoying the airy coolness of the shirt-waist and bare arms. Both the waists and arms are pretty and agreeable to gaze upon. Man, scorning these helps to coolness, puts on his coat that he wore in winter and perspires.

Why not make a break. Why not shed the coat and go about in shirt sleeves. True, man can part with money and buy a lustre coat, but that is money spent that should be devoted to purchasing gasoline or wild west tickets or some other really necessary thing.

Who will be the first to start the vogue? Brave soul. Who will defy the conventionalities? His name shall be honored, or his name shall be Dennis. Who is the leading citizen who shall lead?

But a word of caution. It is not seemly to appear in shirt sleeves and retain the gallasues that hold up ones breeks. They should, the gallusus, be discarded. They bunch a fellow's shirt up behind his neck and the effect is not pleasing. So let us take up a hole or two in our belts, discard our coats, roll up our sleeves and walk about in comfort.

Names of those who will brave public opinion will be arranged in the paper in order of merit.

RESERVE OF POWER ALWAYS AVAILABLE

A Call for Twelve Hundred H. P. Is Met Promptly and Easily

At other points throughout the province statements are made from time to time of the amounts of power available, and that small grists of from 25 h.p. to 50 h.p. are held on tap, and more coming on. This is very well and shows that power is to be had where no power was in sight years ago.

Some of our people are disposed to fly off the handle and affirm that all our power here is in use and that no more is to be had. This is all wrong. This district could easily take in calls for blocks of power up into the thousands and meet the demand serenely.

For instance, the big power house of the Canadian General Electric Co. is silent. The power plant is having a well earned rest, for the company is rebuilding their power transmission line from Warsaw to the factory. As a reasonable precaution every pole on the line is being critically examined, and anything with a suspicion of defect replaced. The insulators and line attachments are being overhauled to ensure stability and an uninterrupted service.

Then the new power house at the waterworks dam is coming into the service arena. There is a big block of power that will be poured into the company's lines, beginning the end of this week, and the two new circuits are being constructed to carry this power. Rather than have the inconvenience of doing all this work and keeping their own power plant running, the Electric Company turned in a call to the Peterborough and Seymour Co. for a cool 1200 h.p. and got it. This is in addition to the burden the generators of the system have been carrying, and shows that almost any emergency can be met.

When the new power house at Auburn is completed there will be another 3000 h.p. available, and the future will show that under no adverse condition of service can the power and light services of the city and district be even temporarily ...

DESIRABLE CITY PROPERTY FOR SALE

One of the finest properties in the south end of the city, No. 105, corner Lock and Romaine streets.

One solid brick house, modern improvements, large lawn, 4 bed rooms, large kitchen ann summer kitchen.

Also new brick veneered house on Ramaine street. All modern improvements, front and back stairs and attic, will be ready by the 1st of August.

Also two lots on Lock street and two on Romaine street close to churches and schools and street railway. This is claimed to be the fastest growing part of the city. Terms to it purchaser.

Apply on the premises any evening after 7 o'clock or 396 George street.

JOSEPH PICARD

— FOR COOL —
ICE CREAM
SODAS AND SUNDAES
Coleman's are the best.

Fine Assortment of Baking.

Patterson's Private Stock **Chocolates**
The best and highest grade on the market.

Coleman Bros.
426 George St. Phone 335

Taking the **Artistic Merits** and **Permanency** of Photographs for granted, the next consideration is **Promptitude** — That's one of our strong points.

THE ROY STUDIO
140½ Hunter Street

FLAGS! FLAGS! FLAGS!
FOR DECORATION
We have them in Cotton, Wool and Silk. Any kind of flags made to order.
J. J. TURNER & SONS
The largest Flag makers in Canada. George street Peterborough, Ont.

Thursday Morning Sale

— OF —

LADIES' WHITE DRESS SKIRTS

We have selected from our stock 60 White Dress Skirts, made of Duck, Pique; some are nicely trimmed with Embroidery Insertion, some plain with pleats; in the lot are Skirts worth regular $2.50 and $3.00.

Thursday Morning Your Choice for $1.98

DON'T MISS THIS SKIRT SNAP THURSDAY MORNING.

Harry Adams

295th Bargain Annex Event — The CRESSMAN Company Limited — Tuesday, July 11th, 1911

Bargain Annex

Registered

Don't Miss This--Our Yearly Sale of Summer Wash Dresses

REGULAR $3.50 VALUE FOR $1.69

Wednesday's Big Annex Leader

LEADER NO. 1

This Sample Wash Dress Sale is not a new departure for us—it is a yearly event, to which our customers look forward to; it is held either in July or August. This year it is quite early, consequently much better for our customers. The sale comprises the sample Wash Dresses from one of the largest Canadian mannfacturers. This year nearly all are made in one-piece style; the materials are fine Chambrays, Muslins and Zephyrs. Almost every imaginable color is to be found in the lot, and although samples and all slightly soiled not a dress in the lot is worth less than $3.50, and many are worth $5 and $6. All one price for our big yearly sale of Sample Dresses. In the Annex on Wednesday........ **$1.69**

Be here sharp at 8.15
See centre Window Monday and Tuesday.

LEADER NO. 2
SECOND SALE OF
MEN'S BALBRIGGAN UNDERWEAR 29c
PER GARMENT

Another lot of 16 dozen Men's Balbriggan Underwear—Shirts and Drawers; nearly all sizes from 32 to 44. Mostly all Imperial make Away below mill prices. In the Annex Wednesday, per garment........ **29c**

LEADER NO. 3
SEVENTY-FIVE CENT
NAVY BLUE PRINT SKIRTS 49c EACH

6 dozen Navy Blue Print Skirts, in an assortment of polka dot patterns 3 deep flounce; frilled bottom, length 38, 40 and 42 inches; extra value at 75c. Can be used either as an under or outside skirt. An Annex Leader at........ **49c**

LEADER NO. 4
Wednesday Annex Night Gown Leader at 49c

17 dozen White Cotton Gowns, generously made in all sizes 54 to 60. Buttoned front with four rows of lace insertion in the yoke and lace edged neck. A good value 75c gown Annex Leader Wednesday........ **49c**

—See Window—

LEADER NO 5
MEN'S SUMMER SUITS—$10 AND $12 VALUES IN THE ANNEX $5.69

New Summer Two-piece Suite for men, in light medium and steel grey: single and double breasted styles; all sizes 34 to 40; regularly priced at $10 and $12. For an Annex Leader Wednesday........ **$5.69**

LEADER NO 6
18c REPP WASH SUITINGE FOR A STRONG ANNEX LEADER 12½c

8 pieces of our stock line of 18c Repp Suiting in mauve, tuscan, pink, sky, cream and navy. This fabric is enjoying an immense demand for Women's and Children's Wash Suits. Good value at 18c. For a strong Annex Leader Wednesday, per yard.. **12½c**

—See Window—

Store Opens 8 15 — Closes at 8:15 — **The CRESSMAN Company Limited** — Bargain Annex Closes at 5:30

LETTERS TO THE EDITOR

The Review does not hold itself responsible for opinions expressed by its correspondents

RELIGION IN SCHOOLS

To the Editor of the Review:

Sir—The Conventions are coming on for the selection of candidates for the Legislature. Those who heard Rev. Mr. Couch last night must have been impressed with his statement to the effect that it is better that religion should be taught in the church, the Sunday-school and at home, and not in the public schools than that it should give cause for trouble and be made a stumbling block there. The present School Act and its supplemnetary departmental regulations are the case in point. They must be changed so that no religion shall be taught in public schools which will then give offence to no one. It should not all be left to the will of Sir James Whitney. The candidates should be required to state thay they are in favour of an immediate change in the Public School law in this respect. It was a wise and timely sermon.

Yours truly,
GET BUSY

Peterboro July 10, 11.

WHO'S COMING AND GOING

Mr. T. H. Thompson, mayor of Madoc, is the guest of his cousin, Ald. J. Brown.

Miss Elva Gould, of Uxbridge, Ont., is the guest of Miss Grace Todd, 458 Aylmer street.

Power Lines Down

Power lines are down in a number of places about the city as a result

50 FREE 50 SCHOLARSHIPS GIVEN FREE

With the purchase of every Piano from us during July and August ONE FREE SCHOLARSHIP of one years Tuition for Piano, voice or violin will be presented, which will be honoured by the leading Teachers of our city. Those Scholarships are certainly moving facts, and is questionable whether we will not have to close the plan before the end of August. If you would like to get in on this SCHOLARSHIP PLAN we would advise you moving quickly. All pianos marked and sold at rock bottom cash prices. Our stock is select. The latest styles of cases are all we carry. Any Piano sold on **Easy Payments.**

The J. M. Greene Music Co., Ltd.
CHARLOTTE STREET

SUMMER STABLE SUNDRIES

CARRIAGE DUSTERS
WOOL and COTTON RUGS
FLY NETS and FLY SHEETS
LINEN & COTTON STABLE BLANKETS
ENGLISH and CANADIAN WHIPS
and a good stock of all accessories required in a horse stable.

Large Stock of Trunks and Bags
AT
B. SHORTLY Sign of the Horse, 373 George Street

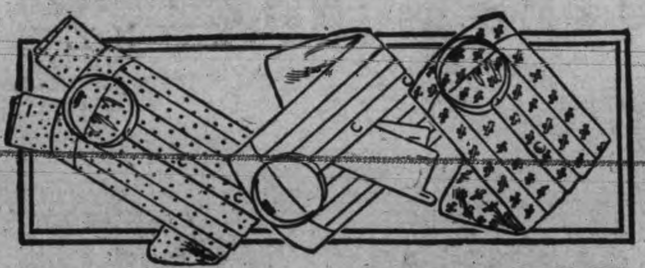

MEN !---LOOK HERE !

STRAW HATS

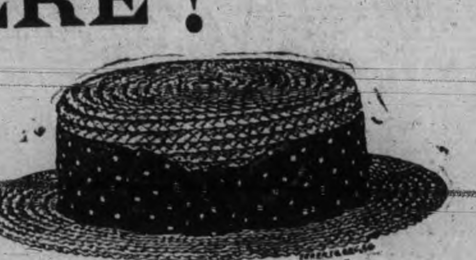

AT HALF PRICE

See our EXTRA special values JUST NOW in high class Hats and Furnishings for Men, and in all lines of CHILDREN'S SUMMER HEADWEAR.

SUMMER TOGGERY
20% to 50% off

BARRIE'S Limited, M'f'g. Furriers, Peterborough and Regina.

FRUIT

SOMETHING NEW IN FRUIT

Delicious Florida Tomatoes and Pineapples at Moderate Prices

Also our regular cut in Oranges, Lemons, Grape Fruit and Bananas

A daily supply of Lettuce, Onions and Celery

Canned Goods: the very best brands of Tomatoes, Peas, Corn, Salmon, Sardines

MINICOLA BROS.
WHOLESALE AND RETAIL
160 Hunter St. - Both Phones 337

The Stoney Lake Navigation Co.

Steamers will connect at Lakefield with morning, afternoon and evening trains for all points on Lakes and return the following morning, connecting with 9:30 a.m. and 4:55 p.m. trains.

Rutherford Grimes
Bus Line for
Chemong Park

TIME TABLE

Peterborough at	7.00
Chemong Park	7.45
Peterborough, to connect with boat	8.30
Chemong	9.30
Peterborough, to connect with boat	4.00
Chemong	4.45
Peterborough	6.15
Chemong	7.00
Thursdays & Sat'ys leave Peterborough	1.30
Chemong	2.15
Tuesdays and Thursdays	
Peterborough	7.45
Chemong	10.00
Saturdays	
A late bus will leave Peterborough at	10.15

GARAGE
195 Simcoe Street, Peterborough
PHONE No. 841

SOMETHING ARTISTIC

It is Mr. Mendel's delight to hear his customers say there is "Something Artistic" about his photos that is peculiar to his work.

Louis Mendel

STUDIO — 374½ George Street, East Side
The only Studio on George St.

Get . . . the Latest

We supply the correct things in

WEDDING INVITATIONS
MENUS
PROGRAMMES
ANNOUNCEMENTS
CALLING CARDS
And PERSONAL STATIONERY

The newest and latest types papers and extremely good work.

Review Printing Co
PETERBOROUGH

Summer Session

Students may enter any day. Open entire year. Now is a good time to enter. Largest trainers in Canada. Graduates get best positions.

Thousands are studying at home.

Exclusive right of the "Famous Bliss Book-Keeping System" for Ontario. "Actual Business from Start to Finish."

Write for particulars.

Peterboro' Business College
GEO. SPOTTON - President

LOCAL NEWS ITEMS

The liquor case in which the proprietor of the Chemong Hotel is alleged to be involved was not proceeded with yesterday morning, and no date is definitely fixed.

Mrssrs. T. H. Hooper, W. R. G. Higgins, Wm. Henry, Manson Comstock, A. A. Fowler and R. G. Cotton left for Rochester to-day, for the purpose of attending the Mystic Shrine convention.

All Orangemen of the different lodges in the city district are requested to meet in their lodge rooms at 7 o'clock sharp on Wednesday morning, July 12th.

The members of No. 50 L.O.L., Duke of Manchester are requested to meet in the Orange hall, Simcoe street at 6 a.m. sharp, to-morrow.

At a meeting of the Quarterly Official Board of the Mark Street Methodist Church held last night, Rev. Mr. Craig was granted four weeks leave of absence in which he intends taking a trip through Western Canada.

NEWSY ITEMS FROM KEENE

Sons of Rest Receive County Organizer

On Saturday night last, the Sons of Rest of this place were favored with the presence of county organizer Ellison of Hastings. After President Legget opened the meeting, he very courteously invited Organizer Ellison to come forward and take the chair, as he was a superior officer of the order. Ellison made his way to the front and after divesting himself of his coat and vest took the chair. He then addressed the brethren as follows—

Dear Brethren—It is needless for me to tell you that it is a pleasure for me to stand before the brethren of Keene, as I have always had a high regard for the Keeneites. It is not my intention to take up much of your time to-night as my time is very limited, I have many duties to perform. I am under obligation to visit every society in the county at least twice a year, and report my work done for the order. Allow me to report to you to-night that I have been very successful in every town and village which I have visited with the exception of the village of Hastings. Two weeks ago I undertook to organize a society in Hastings with the following persons as charter members — Paul Spillman, Sunny O'Neil, Toothy Wilson, Red Elmhurst, Waxy Runnels, Farmert Stickles, Boss Upton, Barber Dodd, Major Howard, Fishy Hess, Mudcat Gibson, Pepper Warner, Spicy Oakman, Greasy Tyler, Porky Chapman, Travelling Larmouth, Squire Huycke.

"After calling out their names I asked them to come forward and pay the initiation fee of five cents, but lo and behold, every head dropped and believe me, every mothers' son of them backed up and would not pay the fee of five cents. Now brethren I had no patience with them and decided then and there that I would visit some other burgs where the inhabitants displayed more generosity. I am now on my way to Mathers Corners where I am informed I can locate a strong society.

Thanking you for your kind attention, I will now give way to your honored president to close the meeting. Positive Legget then asked Tom Decackey and Mumbling Elliott to sing the closing ode. The meeting was then declared closed until next Saturday at 8 o'clock sharp.

MURDER CHARGES

Against Girls Who Shot Millionaire Stokes.

Special To The Review

New York, July 11.—Lillian Graham and Ethel Conrad, who shot millionaire W. E. D. Stokes, and who have been confident during the hearing, that the charges against them would be dismissed, are now, both held for trial and charged with murder.

HAD ROUGH JOURNEY

Belleghems Ambulance Brought Patient From Emily During Storm.

Mr. Art Belleghem returned with a patient in the ambulance from Emily during the storm to-day. The rain commenced to fall at Emily about 11 o'clock. He reports much damage.

The school house on the Mud Lake road was struck by lightning and the chimney demolished. At Fowler's Corners a tree was blown across the road and he had considerable difficulty in passing it. The field crops are blown flat and several of the farmers will suffer a great loss.

BARN STRUCK BY LIGHTNING

Selwyn Farmer Lost Building During Storm

One of the barns of Mr. Sarginson, Selwyn, was burned in the storm yesterday afternoon after being struck with lightning.

The extent of the damage could not be ascertained.

GOOD TIME AT GARDEN PARTY

The garden party held by the Women's Guild of All Saints' church on the lawn of Mrs. D. J. Lundy, corner of Dalhousie and Aylmer streets, last night, met with splendid success. The Salvation Army band supplied the music, and deserve special mention for their particularly pleasing numbers.

PRESBYTERY IN SESSION TO-DAY

The McCorkindale Call Has Been Accepted

A meeting of the Presbytery of Peterborough was held this morning in St. Andrew's church, Rev. Dr. Marsh presiding as moderator. Rev. H. J. Keith was elected to the moderatoirship for the next six months. The call by the Lakefield church to Rev. Mr. McCorkindale was approved by the presbytery and accepted, and the induction will take place late in July.

The matter of the re-adjustment on the fields of Springville and Bethany was left over for a committee to report on.

The report of the commissioners to the general assembly was left over until the September meeting, which will be held in Campbellford.

OBITUARY

Death of Child

The infant child of Mr. and Mrs. Wm. O'Rourke, 476 Bolivar street, passed away last evening after a short illness.

The funeral took place this afternoon to St. Peter's cemetery.

CASTORIA
For Infants and Children.
The Kind You Have Always Bought
Bears the Signature of Chas. H. Fletcher.

Pianos to Rent.

Pianos and organs rented from $1.00 per month up. Six months' rent allowed in case of purchase. The J. M. Greene Music Co., Limited, Charlotte street.

BACK FROM OLD LONDON

Members of Peterboro Coronation Contingent Report Good Time,

Sergt. Lavelle, Sergt. Succee and Sergt. Brightman, the local members of the coronation contingent, returned to Peterborough last night on the 5.03 G.T.R. train. They report a good time on their trip and are highly pleased with the sights which they had the pleasure of viewing.

The contingent arrived in Quebec Sunday after a rough passage on the Empress of Britain. They had been delayed two days in Liverpool on account of the strike which was prevailing. The contingent at last volunteered to load the baggage, and they got under way.

In England they were treated royally, the officials there forming a committee to arrange for the sightseers.

Sergt. Brightman says that the two prettiest sights he saw on his visit was the naval review, at Spithead and the iceburgs about Newfoundland.

The boys were entertained at the armories in the sergents' mess.

FIREMEN CALLED OUT THREE TIMES

Broken Power Lines Caused Small Blazes

The fire department had three runs this afternoon, one call taking the brigade to the south end of the city, another to East City and the third to the Hicks Co. yards. Broken power lines caused small blazes, which were easily extinguished.

THE REVIEW OUT OF TOWN

Subscribers to the Daily Review moving to Stony Lake, Chemong Park and other points will please send change of address and papers will be forwarded. 4d

PROGRAM FOR S. A. BAND CONCERT

Musical Treats to be Given If Weather Permits

Weather permitting the Salvation Army band will give the following concert in Victoria park to-night.

March—Under the Colours: Band.
Selection—The Soldier: Band. Introducing solos for cornet, euphonium, and trombone.
Selection—Happy Days: Band.
March—The recruit: Band.
Duet—The Labor and Watch: Apoz. Trombone and cornet, bandman A. E. Sandford, and bandmaster Roger.
Selection—The Unseen Line: Band.
Collection of Famous Welsh Hymns
Song—A charge to Keep I Have.
Selection—The Rock: Band.
March—The Pilgrim: Band.
God Save The King.

No Quorum

The Board of Health failed to have a quorum at the meeting to have been held at 9.30 this morning, and consequently there was nothing doing.

WE SELL Anything you want
WE BUY Anything you have to sell.

JAY'S Stores
388-392 AYLMER ST. PETERBORO

Two steamers brought in 700, and 800 boxes of whitefish into Winnipeg on two successive days recently.

NOTICE

This is the time to look over your spring wardrobe. Bring them to us and you will be surprised the improvement we can make in them. We clean, press and repair all outer garments worn by lady or gent.

—TWO STORES—

Geo. R. Record
73 Simcoe-st. - - - - - Phone 669
Charlotte-st. - - - - Phone 575
Machine 357

LUMBER

And builders' materials of all kinds—Shingles, Scantlings, Joist and Bill Stuff—Mouldings, Casings and Base and all kinds of finish. Boxes and Box Shooks.

ALF. McDONALD ESTATE
Point St. Charles Mills

Amateurs

Headquarters for all supplies for Photographers—Kodacs, Films, etc. Thoroughly up-to-date supplies—just what you need.

Lendrum's Studio
Phone 626 170 Charlotte Street

A WORD TO THOUGHTFUL HUSBANDS

This is too warm weather to keep your good wife and family sweltering in Peterborough. Why not let us locate you comfortably at Riverview Park? We have choice lots at choice prices and for 10 days we will consider your own offer on three lots only.

Let us show you our fine range of homes in Peterborough which have been listed with us at very moderate prices and on easy terms.

Let us give you prices on our Western property—city and town property as well as excellent farm lands.

Let us make you money by buying some of our Toronto property.

THE INDEPENDENT REAL ESTATE CO.
W. GALBRAITH, Local Manager
PHONE 133 RESIDENCE 548

CLEARANCE SALE
OF
Boots and Shoes

Are You Getting Your Share?

Hundreds of pairs of Shoes have gone on the feet of satisfied people. Since our great sale commenced hundreds of men, women and children have saved a third to a half of the regular prices by fitting themselves out with our SHOES.

High and low cut SHOES of all styles are here at

Great Money Saving Prices

Men's Patent Colt Blucher Oxfords, regular $4.00 and $4.50. Sale price	$2.95	Women's Dongola Oxfords, regular $2.50 and $3.00. Sale Price	$1.45
Men's Gun Metal Blucher Oxfords, regular $4.00 and $4.50. Sale Price	$2.95	Women's Gun Metal Patent Colt Pumps, Regular $3.00, $3.50 and $4.00. Sale price	$1.98
Men's Dongola Kid and Velour Calf Blucher Boots, regular $3 and $3.50. Sale Price	$1.98	Women's Dongola Kid and Patent Colt Blucher Boots, regular $3.50 and 4.00. Sale Price	$1.98

J. T. Stenson & Sons
364 George Street.

O'Keefe's

Stout Is Extra Mild

Those who prefer English Porter to Ale, will find O'Keefe's Stout uncommonly delicious.

It has the rich flavor of the finest imported porter — being extra mild, will not make you bilious.

All bottles sealed with Crown stoppers to prevent cork and tinfoil getting in your glass. Sold everywhere.

"The Stout That Is Always O.K."

THE O'KEEFE'S BREWERY CO. Limited, TORONTO.

230

THE ONTARIO CONSOLIDATED MINES, Limited.

AUTHORIZED CAPITAL $350,000.00 — PAR VALUE OF SHARES 25c EACH

10 acres in the richest part of Cobalt, the world's most famous Silver Field. 4 acres prospected, showing 6 well defined calcite veins. Shaft 60 feet deep and all necessary buildings on property.

Write for prospectus, maps and special letter.

APPLICATIONS FOR STOCK FILLED IN ORDER OF RECEIPT.

FOR FURTHER PARTICULARS APPLY

MERSON & CO.

Members Standard Stock and Mining Exchange

16 KING ST. WEST, TORONTO, CANADA.

SPRIGS OF SPORT

ALL SAINT'S WON SEMI-FINALS BY MARGIN OF TWO GOALS

Meet C. G. E. Champions Tomorrow Night in First of Home and Home for Championship.

All Saints' defeated Brooklin 3—0 on Saturday and won out in the semi-final of the Midland Football League by three goals to one.

Brooklin started out strong and Moraity was called on to stop several hot shots which he handled with great judgment. The Saints broke away with a goal kick and after many shots Tooley put one in which opened the scoring for the blue and white. The first half ended with the score 1 to nil for the Saints.

The second half started out by the blue and white pressing and inside of ten minutes scored two more goals. Brooklin saw that the game was lost and so lost heart, while the Saints had the game won and were satisfied with shooting from any old place as they could not run around much in the terrific heat.

Mr. Geo. James, of Bowmanville, refereed and gave good satisfaction.

The Saints' team was;—Goal, Moraity; backs, Gamble, James; half-backs, Vickers, Summonite, Edwards; forwards, Sharman, Gash, Monk, Tooley and Downes.

The Saints meet the fast C. G. E. team to-night on the Brinton meadows at seven o'clock, in the first of home and home games for the J. R. Stratton cup and championship of the Midland league.

Every lover of good clean football should turn out and see this game.

CUBS RECOVER FIRST PLACE; McGRAW'S MEN MADE ERRORS

Southpaw Burchell Chased to Cover by Toronto Who Won 11—0.

BASEBALL YESTERDAY.

Eastern League Standing.

Clubs.	Won.	Lost.	Pct.
Rochester	50	25	.667
Baltimore	48	29	.623
Toronto	43	34	.558
Montreal	33	36	.478
Jersey City	33	37	.471
Buffalo	31	37	.456
Newark	27	42	.391
Providence	26	51	.338

Monday scores: Toronto 11, Montreal 0; Rochester 4, Buffalo 2; Jersey City 2, Baltimore 1; Newark 4, Providence 3.

Tuesday games: Montreal at Toronto, Buffalo at Rochester, Providence at Newark, Baltimore at Jersey City.

National League Standing.

Clubs.	Won.	Lost.	Pct.
Chicago	44	28	.611
New York	45	30	.600
Philadelphia	45	30	.600
Pittsburg	42	31	.575
St. Louis	42	32	.568
Cincinnati	31	41	.431
Brooklyn	27	46	.370
Boston	18	56	.243

Monday scores: Chicago 3, New York 2; Boston 6, Cincinnati 2; Pittsburg 2, Brooklyn 0; Philadelphia 4, St. Louis 2.

Tuesday games: Pittsburg at New York, Cincinnati at Philadelphia, Chicago at Brooklyn, St. Louis at Boston.

American League Standing.

Clubs.	Won.	Lost.	Pct.
Detroit	51	24	.68
Philadelphia	49	25	.66
New York	39	35	.527
Boston	39	35	.527
Chicago	37	34	.521
Cleveland	36	42	.462
Washington	27	49	.355
St. Louis	20	54	.270

Monday scores: Detroit 4, Washington 3; New York 5, Chicago 2; Boston 8, St. Louis 5.

Tuesday games: Washington at Cleveland, Philadelphia at Detroit, New York at St. Louis, Boston at Chicago.

Canadian League Standing.

Clubs.	Won.	Lost.	Pct.
Berlin	32	17	.653
Hamilton	27	20	.574
London	25	24	.510
Brantford	23	24	.489
Guelph	20	28	.417
St. Thomas	16	30	.348

Monday scores: Berlin 8, Guelph 4; Hamilton at Brantford, rain; St. Thomas at London, rain.

Tuesday games: St. Thomas at London, Berlin at Guelph, Hamilton at Brantford.

TENNIS

The following is the draw for the third round of the city tennis tournament:

Tournament A.

F. D. Kerr vs. Landry.

Barnbrick vs. W. L. C. Richardson.

S. E. M. Henderson vs. winner N. Geale, B. H. Meyers.

W. B. Campbell vs. F. C. Roberts.

R. M. Glover vs. J. Anderson.

C. Devey vs. W. McKnight.

Tournament B.

W. H. Cluxton vs. winner F. Cressman, Scott.

H. C. Thomas vs. S. H. Butler

W. C. Mills vs. H. Matthews.

Harper-Stanley vs. winner of R. J. Devey-Shoemaker.

S. Canniff vs. winner of Best-Perks

Hetherington vs. A. Munroe.

Captain Cross of Silver Islet, has 42 live young mink born this spring and doing well; he also has 21 foxes.

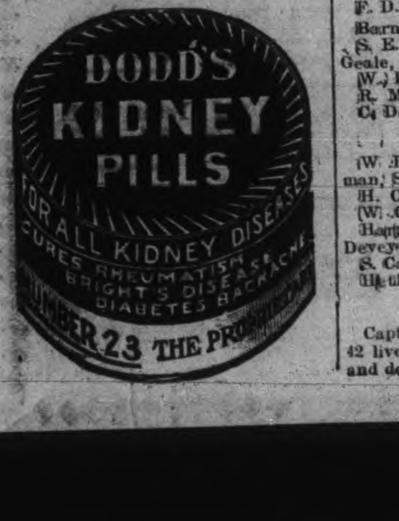

THE LATE DR. TEEFY

A Well-Known Preacher, Platform Speaker and Public Reader

The late Dr. Teefy, former rector of St. Michael's College, was one of the more prominent Roman Catholic divines of the Dominion of Canada. His clerical career was from first to last a noble example of that whole-hearted and self-sacrificing devotion to her services which that Church seems more able than any other to command from its members. In comparatively early manhood he deliber- [illegible] secular career [illegible] ship in one of the several religious orders that hold out no hope of earthly reward for a life of exhaustive work for the promotion of religion. He was the son of Matthew Teefy, of Richmond Hill, who survives his distinguished son. He received a thorough education in the High School of that village, and he subsequently took a brilliant arts course in the University of Toronto. Dr. Teefy was noted in his day as a preacher, a platform speaker and a public reader. He was popular with his fellow-graduates, and also with the undergraduates, who showed their appreciation by electing him for one term as President of the Literary Society of University College. For a few years past, on account of declining health, he was retired from public view, but his passing leaves a vacancy in educational circles that will not easily be filled. He died in his sixty-second year.

CANADIANS IN BIG DEAL

Paid Million Dollars for White Pine Timber in Michigan

Canadian lumbermen were the principals in a deal of over a million dollars in Michigan, when the largest tract of standing white pine timber in the State was acquired. The lumbermen were W. D. Lummis, of Toronto, Henry J. Bartlett, of Orillia, and George Gordon, M.P., of Sturgeon Falls. The property is situated at Sheldrake, Michigan, and was the property of the famous Calumet & Hecla Copper Mining Company. They decided that the timber was of too high a quality to use for mining purposes, in which way they have been using some thirty million feet per year. Therefore they looked about for a purchaser.

CANADIANS ARE READERS

No People in the World Equal to Them in This Respect

John Lane, head of the great publishing house of John Lane & Company, London, during his recent visit to Canada stated that the people of Canada, in proportion to population, read more books than any country in the world.

"When I was in Algiers last winter," he said, "I found that few books are read. A sale of one hundred volumes of a book is considered quite remarkable. The people of the warmer climates apparently have not the energy to read or to think."

MR. L. B. BERMAN

A converted Jew, who was ordained by Bishop Sweeney as Anglican Missionary to the Jews of Toronto.

INSTRUCTION FOR TEACHERS

Kingston Medical Association's Plan to Have Pupils Examined

The Kingston Medical and Surgical Society passed a resolution urging the Minister of Education to appoint qualified medical men, who are experienced teachers, to give instruction in the Model Schools, the Normal Schools, and the faculties of education to the teachers in training, on how to make a simple physical and mental examination of the school children. The Society is of the opinion that the training of teachers in elementary medical science is the best way of inaugurating an economical system of medical inspection in rural schools.

CORONATION CONTINGENTS

Canada and South Africa are the only overseas nations of the Empire sending their soldiers at the public expense to participate in the Coronation celebration. In the case of both Australia and New Zealand the Parliaments refused to vote any money for the sending of contingents. The necessary money was raised by private subscriptions. In addition, there are troops from India, from the British West Indies, and from Mauritius, from East Africa, from West Africa, from the Straits Settlements, from Bermuda, from Ceylon, from Fiji and from Hong Kong.

Indian Head wheat is seven days ahead of last year.

GOOD CHANCES IN NEW ONTARIO

Sir George Ross Predicts that Prosperous Farmers Will Soon Occupy the Clay Belt

Pioneer life in Northern Ontario has few of the handicaps that usually prevail in a new country, says Sir George W. Ross. The settlers have hard work for a few years, but know [illegible] suffered by the people who go to more remote districts. One of the chief attractions of the Temiskaming country is its wood growth. The region is covered for the most part with valuable forests, containing merchantable timber and pulpwood in enormous quantities. Among the trees are spruce, tamarac, cedar, pine, poplar, birch and balm of Gilead, with an undergrowth of hemlock, maple, ash and alder. Its lumbering industries are of considerable magnitude, and for years to come will be an important source of wealth. This timber growth provides the settler with a first crop which more than pays him for the labor and expense in clearing the land. It moderates the climate, provides moisture for growing crops, makes possible the lakes and rivers and waterfalls that are among the finest in the world. It places inexpensive and suitable building material ready at hand. These fascinating forests add beauty to the landscape and appeal most strongly to the aesthetic eye during the spring and autumn months. They are carpeted with luxuriant colored mosses, and during the summer season the woods are full of song. The prospect for the home-seeker in this country is far more conducive to happiness and contentment than it can be on a bleak and wind-swept prairie. The farmer finds solace in the woods. They are his source of supply for fuel, for revenue and for game. The attractiveness of the country is so great that its never-ending charms must remain undescribed and unpictured until the visitor or settler beholds them with his own eyes and experiences them for himself.

Nearly all the settlers in the Temiskaming country are doing well. Many of them were without capital, and knew nothing about farming when they took up land. Their difficulties in making their first clearings were great, but after securing some experience they learned how to clear the timber and to remove the stumps expeditiously and cheaply. Wages are high in the northland, and the settlers in calculating the expense of clearing have estimated their labor at current prices. The result is, they claim, it costs from $5 to $50 an acre to prepare the land for the plow. The cost varies, according to the kind of timber, and also according to the urgency of the work performed. As soon as the land is cleared and plowed all kinds of crops suitable to the climate may be grown. In most districts the land is rolling, and affords natural drainage, or can be sufficiently drained by open ditches. When the clay soil is plowed in the fall it becomes exceedingly friable and easy to work. Clovers grow luxuriantly, and where clovers can be grown in such quantities all kinds of cereals may be expected to yield excellent results. The winters are slightly longer than in southern Ontario, but the hours of sunlight in the summer give the northland a corresponding advantage, and vegetation makes a rapid growth, so that crops may be harvested practically at the same time as in more southern districts. The yields are phenomenal. For example, forty bushels to the acre for wheat, eighty bushels of oats, and from 200 to 250 bushels of potatoes per acre are not uncommon. Cultivation pays in the northland as elsewhere. The quality of all classes of cereals is exceptional, and it is probable that as the country develops the farmers will make a specialty of seed production. For vegetables, field roots and potatoes, the conditions are ideal. It is certain to be in the near future the great potato-growing area of the Province. The form of the tubers, their smooth skin and excellent table qualities, make them exceedingly attractive to the buyer. It is proposed by the Ontario Department of Agriculture to secure each year a large quantity of northern Ontario potatoes for distribution for seed purposes among the farmers in the southern counties.

It is, however, in live stock raising, in dairy products, in the manufacture of meat and wool, that the greatest future for the northern Ontario farmer lies. This means that the soil fertility will be conserved and only the product of the farmer's skill sent to market. Live stock raising is more profitable than grain-growing. New Ontario, because of its abundance of pure water and its facility in growing fodder crops, will provide stock feed in prodigious quantities, its great waterpowers will make possible the milling of other than home-grown grains, and the by-products of the mills will in time be available for stock feeding.

The combinations of soil fertility and a favorable climate make for the prosperity of the farmer, but in addition to these he has an exceptionally attractive local market. For the present and for many years to come the increasing mining population, the lumber camps and the growing towns will require all the farm produce that it is possible for the settlers to supply. The prices for everything the farmer has to sell are exceptional in these localities. The country is so conveniently located that if there should be a surplus the markets of the large cities of the east are within easy reach. But the present local market is so profitable that it is not impossible for a farmer on less than a hundred acres of cleared land to secure for his annual crop a gross return of between $2,000 and $3,000.

It does not require much imagination to see in the not distant future the settlement of the great clay belt with prosperous farmers, having comfortable homes and stately outbuildings lighted by electricity and supplied with cheap power from the numerous waterfalls with which the country abounds.

There is a potato famine in Nelson and district.

HOTEL LENOX BUFFALO, N.Y.

MODERN — HIGHEST GRADE — UNEXCELLED SERVICE.

FIREPROOF THROUGHOUT

Conveniently located in the most beautiful section of the city. Buffalo's coolest hotel.

EUROPEAN PLAN

$1.50 Per Day and Up.

Special Weekly and Monthly Rates.

SPECIAL — A public taxicab will bring you to Hotel Lenox in five minutes. We will pay the bill. No extra charge in hotel rates.

Write for "Guide to Buffalo and Niagara Falls." It will be sent with our compliments.

C. A. MINER, Manager.

Outbreak of Smallpox.

Toronto, July 11.—A mild epidemic of smallpox has broken out at Rockland, on the Ottawa River, and four or five families have already been put under quarantine. The inhabitants of the village appear to be greatly frightened, for numerous telegrams and long distance phone messages from residents yesterday reached Dr. McCullough's office in the Parliament Buildings.

Two Drownings.

Ottawa, July 11.—News came to Ottawa last night of two drownings at Cochrane, Ont., yesterday afternoon. Percy J. Hoople, aged 25, and his friend George Smith, aged 21, are the unfortunates, both having previously lived in Ottawa and had joined a party in railway construction work in January. No particulars of the tragedy are given.

Heat Prostrations In Montreal.

Montreal, July 11.—Three cases of heat prostration, all men, were treated in the outdoor department of the General Hospital yesterday.

BICYCLES

NEW AND SECOND-HAND BICYCLE TIRES AND SUPPLIES

GENERAL REPAIR WORK

MILLARD'S BICYCLE SHOP

225 Hunter St. Phone 1256

EAST CITY COAL And Wood Yard

MAIN OFFICE—111 Hunter Street East Phone 96

All sizes of the best mined Coal delivered promptly to all parts of the city. Terms strictly cash.

JULY PRICE

Egg.........$7.20 ton | Nut......$7.45 ton
Stove.......$7.20 ton | 1-2 ton $3.70
Pea or No. 2 Nut.........$6.50

Mixed Wood, $4.50 per cord. First class Tamarac

WEIR & O'BRIEN

ARCH. WEIR — JAMES O'BRIEN

COAL! COAL!

We sell the Genuine

D. L. & W. SCRANTON COAL

which always gives satisfaction

JULY CASH PRICE

Egg and Stove ... per ton $7.20
Chestnut ... ... " 7.45
Pea ... ... " 6.50

W. SCOTT CO. Limited

Both Phones 264

BICYCLES AND BICYCLE SUNDRIES

MOTOR CYCLES

Motor Boat Supplies

Competent Repair Men at Your Service

F. J. R. MacPHERSON Co. LIMITED

341 Geo. St. Both Phones 386

COAL COAL COAL COAL

Phone Bell 116 — Machine Phone 116

BURN "OCCO" SCRANTON COAL

"THE VERY BEST"

Lehigh Valley COAL

Best in the World

— July Prices —

will be as follows —:

Egg and Stove Coal $7.20 per ton
Nut Coal..........$7.45 per
Pea Coal ....$6.50 per ton

Also first-class Hardwood $6.00 per cord. Cutting & splitting extra

— FOR SALE BY —

J. E. A. Fitzgerald

Both Phones 111

Coal Results

¶ We sell the very best quality of hard coal, as good as we know how to buy.

¶ Are you getting results from the coal you are now using? Are you sure it is good? Are you burning it the right way?

¶ There is a deal of difference in how you handle the range or furnace, Our long experience tells us that fact, and we are ready to advise any in doubt as to the best way to make use of coal as fuel.

JULY PRICES FOR COAL

Egg and Stove $7.20 per ton
Nut $7.45. No. 2 Nut $6.50 ton

THE PETERBORO FUEL & CARTAGE CO LIMITED

162 Charlotte-St. Telephones—(Bell 261 270, (Machine)—270.
134 Aylmer-St. Tel. Bell 302

IMITATION is the most sincere form of flattery. That is why some dealers advertise various kinds of Scranton Coal

There is only one genuine—that is the

D. L. & W. SCRANTON

We sell it at the following prices for July

Stove and Egg.............$7.20
Chestnut.....................$7.45
Pea Coal.....................$6.50
Hardwood,.....$6.00 per cord
First-class mixed wood $4.50 per cord.
Cutting and splitting extra.

R. Hicks & Co

248 MURRAY STREET

FRANTIC WITH NEURALGIA

"FRUIT-A-TIVES" WILL ALWAYS CURE THIS TROUBLE

Neuralgia is really blood poisoning. To treat it with opium, morphine, cocaine, "headache powders" and other "pain-killers" is a crime.

The only possible way to cure Neuralgia is to purify the blood by making the Kidneys, Bowels and Skin do their proper work in nature's own way.

This is the way "Fruit-a-tives" cures Neuralgia. "Fruit-a-tives" prevents the formation of Uric Acid—keeps the whole system strong and active—and will always cure Neuralgia, Rheumatism and Headaches due to poisoned blood.

50c. a box, 6 for $2.50, or trial size, 25c. At dealers, or from Fruit-a-tives Limited, Ottawa.

Model Dairy Co.

Corner King and George Streets

Pure Milk in Sterilized Bottles ... 6c
Whipping Cream, quart ... 40c
Table Cream, quart ... 30c
Skim Milk, 3c qt. or 2 qts. for ... 5c

Everything used in the dairy is thoroughly sterilized. Call and inspect the only plant in the city. Orders delivered any time to any part of the city. Milkmen supplied.

TELEPHONE 831

ADDITION TO THE G.T.P. RY. SERVICE

The rapidly developing business on the lines of the Grand Trunk Pacific Railway has decided that company to add to their service in Western Canada several new passenger trains. This service is now in effect and includes several important features. One of the principal announcements is a train between Winnipeg and Edmonton known as the Daily Limited, leaving Winnipeg 6 p.m. every night; arrive Saskatoon 6.30 a.m. and Edmonton 9.15 p.m. the following day. This service is eight hours faster than any other train between Winnipeg and Edmonton. Returning the Daily Limited leaves Edmonton 9 a.m., arrive Saskatoon 9.45 p.m., Winnipeg 2.10 p.m. the following day.

In addition to the above train a new train leaves Winnipeg at 8 a.m. for Watrous, arrive at the latter point 10.50 p.m. returning leaves Watrous 6.40 a.m., arrive Winnipeg 9.40 p.m. The limited trains are solid through trains between Winnipeg and Edmonton, and are equipped with Grand Trunk Pacific standard first and second-class coaches, Grand Trunk Pacific dining cars serving meals a la carte, and standard electric lighted sleeping cars, including lights in lower and upper berths of the finest and most up-to-date designs.

Between Edmonton and Edson trains run daily except Sunday, leaving Edmonton 6.30 a.m. daily except Sunday and Tuesday, arriving Edson 1 p.m. On Saturday trains leave Edmonton at 1 p.m., arrive Edson 7.30 p.m., returning leave Edson 3.45 p.m., daily except Sunday and Monday, arriving Edmonton 10.20 p.m. On Mondays only train will leave Edson 4 a.m. arrive Edmonton 10.30 a.m.

Trains are operated between Melville and Canora, leaving Melville 6.15 p.m., arrive Canora 8.45 p.m., returning to leave Canora 8.45 a.m. arrive Melville 11.15 a.m.

Between Edmonton, Tofield and Mirror on the Calgary branch, trains are operated daily except Sunday each way, leaving Edmonton 5.30 p.m. arrive Mirror 10.30 p.m. returning, leave Mirror 7.30 a.m., arrive Edmonton 12.20 p.m.

Between Winnipeg and Westford (Fort William) mixed trains are operated between Winnipeg and Graham, distance of 252 miles on Mondays, Wednesdays and Fridays, leaving Winnipeg 7 a.m. arrive Graham 10 p.m. Trains will leave Graham on Tuesdays, Thursdays and Saturdays for Westfort at 6.30 a.m., arrive latter place 5.30 p.m. Returning mixed train service will be operated, leave Fort William 8 a.m., Monday, Wednesday and Friday arrive Graham 9 p.m. Leave Graham 7 a.m. Tuesday, Thursday and Saturday, arrive Winnipeg 10.30 p.m.

From the east in connection with the Grand Trunk route across the Great Lakes, Port Arthur and Fort William, the service is all that is to be desired, Grand Trunk trains connecting with the magnificent boats of the Northern Navigation Company at Sarnia wharf on Mondays, Wednesdays and Saturdays, arriving Port Arthur the second morning and connecting there with the Canadian Northern trains leaving Port Arthur 4.30 p.m., arriving Winnipeg 9 a.m. following morning.

The Columbia river, rising at the rate of one foot every twenty-four hours, has reached a height of 28 1-2 feet.

Excellent work was done by the Boy Scouts of Victoria B.C. on Coronation Day. They co-operated with the police.

Dr. de Van's Female Pills

A reliable French regulator; never fails. These pills are exceedingly powerful in regulating the generative portion of the female system. Refuse all cheap imitations. Dr. de Van's are sold at $5 a box, or three for $10. Mailed to any address. The Scobell Drug Co., St. Catharines, Ont.

FROM A SOUTH WINDOW IN CANADA

"Love, Laughter and Life"

FOR MARRIED GIRLS

When you are married to him don't irritate him by petty questions of household matters in the early morning. It annoys him.

If he should have business disappointments, don't grumble if he has to curtail your dress allowance. Take it in the spirit in which you said the words, "For better, for worse."

Should he achieve some success, great or small, don't fail to tell him how proud you are of him, and give him every encouragement to do better still. He will value your praise more than anyone else's.

If he buys you an unexpected gift, thank him sweetly. But don't dismiss the subject after one demonstration of thanks. Refer to his present frequently, and tell him how his gift delights you.

Don't answer back and be snappy when he is irritable, as that will only make matters worse. Soothe him as you only know how, or leave him alone.

SMART DIRECTOIRE COAT

The original model illustrated in the sketch is developed on Directoire lines and is made of cream tussah, with black and white satin striped tussah forming the trimming. The sash is a very attractive feature of the costume, and the sleeves are in the favored three-quarter model. A rather dressy effect is gained by the introduction of heavy cream lace on the revers and cuffs. The model would develop well in dark blue tussah, with striped blue and black silk for the decorative note.

A NOVEL PRESERVE

To every four pounds of rhubarb, allow two pounds of prunes; cut up the rhubarb, wash and soak the prunes, with enough water to cover them, for twenty-four hours. For the same time leave the rhubarb in a dish sprinkled with a pound of sugar. Now place the prunes with the water in which they were soaked, rhubarb, and two lemons, cut in halves, into a preserving pan, and simmer gently for an hour. Then add two pounds of lump sugar and boil all for another half hour. Remove the pieces of lemon before putting into jars.

TO SAVE STEPS AND TIME

A strip of wood four inches wide and the length of the kitchen table, fastened to the wall above the table within easy reaching distance, and on cleats, so that it stands about one-quarter of an inch from the wall, is a convenient place to keep cooking-spoons, knives and forks. The strip should be just far enough from the wall to hold the spoons, knives and forks without their slipping through.

SOILED LINEN

It is a common but most unhealthy arrangement to stow soiled clothes, etc., in the closets of bed-rooms, or other parts of dwelling houses. All soiled linen should be put into linen baskets and set in an unused room, where there is plenty of ventilation. Where no baskets can be had, put the soiled articles in bags.

HAVE A GOOD LAMP-LIGHT

Give the burners a good boiling once a month. Dissolve a little lye in the water, and let them boil for about fifteen minutes. The accumulation of smoke and soot will be removed by the action of the lye. New lamp wicks, if boiled in vinegar and dried thoroughly before using, will not smell bad when burning.

NEW SAUCEPAN

If new enamel saucepans are placed in a pan of warm water, allowed to come to the boil, and then to cool, you will find that they will last much longer without cracking or burning than if they are used straight away.

Chinese laundries are greatly on the increase in Winnipeg.

PRETTY MOUTHS AND ROSY LIPS

If You Have Not These You Must Undergo Some Beauty Treatment

"If you want to be really beautiful, you must have a pretty mouth, and if Nature has not bestowed this upon you, then you must undergo a little beauty treatment," was the advice given by an expert. "Never sleep with the lips compressed, as you will awaken with lips that are too thin. Practise falling asleep with the mouth slightly relaxed, as that will keep lines away from the corners.

"If the mouth is too wide, the cheeks must be fattened in order to make it look smaller. Rub some good cold cream in the centre of the hand, and then apply it on the cheek, going round and round in a rotary movement. It is quite astonishing how the cheeks will plump out with this treatment if practised for some weeks.

"People who are too fat in the face should only eat one thing at a meal, as it is variety of food that often plumps out the cheeks. Thin-cheeked women should eat things made of butter and cream, and should also drink plenty of milk.

"Perhaps you have never considered the fact that the voice has an influence upon the mouth. When a woman speaks habitually in a loud voice, her lips will become ugly. Watch yourself in the glass when you speak, and you will notice that hard rough lines come round your mouth when you speak loudly. Now, by speaking gently, these lines will be replaced by soft, pretty curves.

"Of course, the teeth must be attended to if one wishes to have a pretty mouth, and it is better to economize by going without a summer hat than doing without a visit to the dentist.

"Pretty, red lips are always an added charm to a woman. When you wash your face in the morning, give the lips a sharp pinch to make them glow. If they are too thin, bend them back a little, and give them a little curling twist, which promotes the circulation. Never press your lips together, but keep them just a little apart. Do not sit with the mouth open, but let the lips merely touch, as this will prevent you from acquiring a hard and set expression."

REFRIGERATOR FOR BABY

Metal Can Keeps Milk Cold and Supplies Drinking Water

A small refrigerator, designed primarily for nursery use, has been invented by a New York man, but it has advantages which will commend it to families who have no babies, especially if they live in apartments where there is no room or necessity for a regular refrigerator. The device shown here consists of a metal can divided into two compartments. One compartment has a cross section with

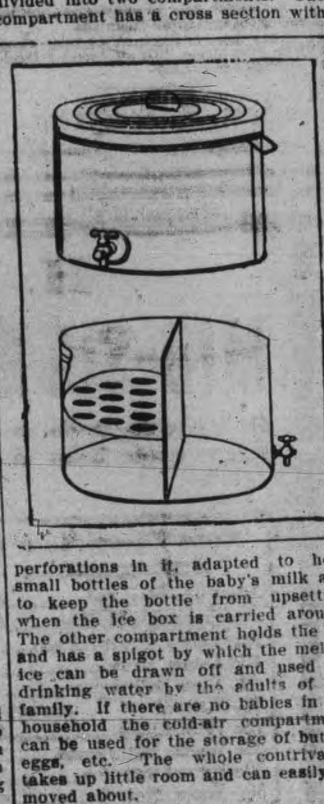

perforations in it, adapted to hold small bottles of the baby's milk and to keep the bottle from upsetting when the ice box is carried around. The other compartment holds the ice and has a spigot by which the melted ice can be drawn off and used for drinking water by the adults of the family. If there are no babies in the household the cold-air compartment can be used for the storage of butter, eggs, etc. The whole contrivance takes up little room and can easily be moved about.

Rainfall in Lethbridge in June amounted to 2.35 inches.

Some History About Typewriters Modern and Ancient

CHAPTER EIGHT

FOR example we sold a firm two special Underwoods.

IN addition we devised and installed for them, without charge, an Underwood system by which they save $5,000 a year.

HUNDREDS of smaller firms save just as much proportionately.

THAT is what we mean by service. And that is why we have expert simplifiers of office methods to show customers how to use the Underwood to the best advantage—how to make it work for them at its highest efficiency.

THE service is free. You can't get it with any other typewriter at any price, because the Underwood makes it possible.

UNITED TYPEWRITER Co., LIMITED

TORONTO

and all other Canadian cities.

OSKIGMONG

Mr. Aldred McCue left here last Friday morning to join a camping party from Cincinnati, Ohio, at Point Aux Basil to act as a guide.

The old boys and girls took possession of the play grounds on Dominion Day, and played the old time games, the young people having taken the holiday trip to Roma.

The big storm passed over our village without causing much damage. Some fruit trees, and fences were knocked down and houses badly shaken up.

Miss Ruth Whetung has returned home after spending a few days at Hiawatha.

We are glad to see Mr. and Mrs. Arthur Whetung back home again.

Miss Williams of Roma is visiting her sister here.

A Tour of Inspection

"Hon. Frank Oliver, Minister of Interior and Mr. Howard Douglas, Commissioner Dominion Parks returned to Edmonton, June 27th from a trip over the Grand Trunk Pacific Railway to the Rocky Mountains and an inpection of Jasper Park, the new five thousand square mile National Bank. He expressed himself as highly pleased with the reserve which embraces some of the finest of the magnificent scenery for which the Canadian Rockies are famous throughout the world. Speaking of Jasper Park, Mr. Oliver stated that the scenery was of a grandeur and ruggedness similar to that of Banf, the only difference being that it is on a larger scale. The valley of the Athabaska, is very wide, and compared with the Bow River at Banff, and the mountains are higher, and from a tourist point of view, there is evertyhing to attract. The rails of the Grand Trunk Pacific have now reached the confines of the Park"

GRAND TRUNK RAILWAY SYSTEM
RAILWAY TIME TABLE.

	ARRIVE	DEPART
Lindsay, Orillia, Midland, Gravenhurst, North Bay, Stouffville and Toronto	11.34 a.m.	8.25 a.m
	9.00 p.m.	5.35 p m
Port Hope, Toronto, London, Detroit, Chicago and west, Niagara Falls, Buffalo, Cobourg, Montreal and east	8.20 a.m.	11.40 a.m.
	12.10 p.m.	8.20 a. m.
	5 30 p.m.	9.06 p m.
Toronto, Lindsay, Stouville, Uxbridge and Markham	10.15 p.m.	7.10 a.m.
Lindsay Local	8.15 a.m.	9.10 p m
Hastings, Campbellford, Madoc, Belleville, Kingston, Montreal and east	8.10 a.m	8.30 a.m
	8.55 p.m	1.40 p.m
Lakefield and Stoney Lake	9.50 a.m.	8.35 a.m
	5.15 p.m.	12 26 p m
	6.40 p.m.	5.40 p.m

CANADIAN PACIFIC RAILWAY.

GOING EAST—

11.28 a.m. for Norwood, Havelock, Ottawa, Montreal
7.47 p.m. for Indian River, Norwood, Havelock, Tweed.
12.10 a.m., midnight, (Sunday's included) Ottawa, Montreal.
1.01 a.m., midnight, Ottawa, Montreal.

GOING WEST—

5.26 a.m., for Toronto, Hamilton, Brantford, New York Woodstock, London, Chatham, Detroit, Chicago, etc.
5.51 a.m. for North Toronto, West Toronto; connects with above train at West Toronto
7.42 a.m. for Cavanville, Burketon, Myrtle, Lindsay, Toronto.
4.28 p.m. for Toronto, Hamilton, Guelph, Woodstock, London, Chatham, Detroit, Chicago; also Fort William, Winnipeg and all points in Canadian Northwest.

Winnipeg is far ahead of many cities because there is no exposed meat sold in the streets.

Prince Albert is the centre of the flour and lumber industries of the middle west.

Eight cows, owned by Adam Gray, of Elma township, Sask., were killed by lightning at Ponsonby.

Sergeant Tucker, of Winnipeg, shot himself because, it is said, his sweetheart refused to see him.

Newcombe Pianos

Comparison with other Pianos only serves to emphasize the quality that makes the NEWCOMBE

Distinctive and Pre-eminent

NEWCOMBE PIANOS Never Suffer by Comparison

LET US SHOW YOU our exclusive method of construction, which is the foundation of that pure quality of tone always found in the NEWCOMBE.

You are cordially invited to visit our Warerooms and examine our stock

TAYLOR & WOOD

Dealers in Pianos and Real Estate

390 WATER STREET, PETERBOROUGH

Robt. Fair & Co. LIMITED

SHOPGRAMS

Taken direct and hot off the wire from the July Clean-up Sale

GRIST OF OFFERINGS for every day this week from the greatest Summer Sale in Peterboro'. Goods that if we were willing to wait for a month later we could easily dispose of at full price—but that does not fall in with our plans. Judge of the sweep of the reductions by these:—

STOCKINGS

We have a few remnants in colors of fine ladies' Mocha Cotton Stockings, viz: old rose and helio, absolutely stainless, regular price 35c pair. July Sale........ **15c**

A charming collection of ladies' superfine gauze Lisle Stockings plain and lace ankle; colors: rose, nile, white, grey, pink, mauve, maise and wisteria; reinfored heels; regular value 50c pair. July Sale........ **39c**

EMBROIDERY INSERTIONS

Handloom Swiss Needlework Insertions 4 to 6 inches wide
25c to 30c values........July **15c** yard
35c to 40c values........July **20c** yard

EMBROIDERY FLOUNCINGS

100 yards handloom Swiss Needlework Embroidery Flouncings, 45 inches wide, being some of our choicest qualities and designs and part of a lot that came in too late.
$1.25 quality for........**79c** $2.00 quality for........**$1.35**
$1.50 quality for........**98c** $2.50 quality for........**$1.98**
35c Corset Embroidery 20 inches wide. July Sale........**15c**

500 yards ANDERSON'S SCOTCH GINGHAMS

colors guaranteed, solid and broken checks, regular value 15c. July Sale........ **10c**

IRISH DIMITIES

600 yards finest quality printed Irish Dimities, regular price 25c. July Sale........ **15c**

A Big Sale of Irish Satin Damask Table Napkins, 5/8 and 3/4 sizes
15c qualities for........**10c** 25c quality for........**20c**
17c qualities for........**12½c** 35c quality for........**25c**

150 yards round thread White Linen Suitings, shrunk and ready for use, regular price 35c yard. July Sale Price.... **20c**

LADIES' INITIAL HANDKERCHIEFS

10 dozen ladies' pure linen H. S. Handkerchiefs, the only defect being that some letters are sold out, the original price was 12¼c each. July Sale Price........4 for **25c**

SALE OF SUMMER NECKWEAR

1 lot fine Batiste and Lace Jabots, edged with hand-made lace and insertions, all New York made, regular price 35c and 50c. July Sale........ **25c**

WASH DRESSES, SHIRT WAISTS AND WASH SKIRTS

Hot weather will have no terrors for the economy seekers here this week in the face of the offerings in Wash Dresses, Shirt Waists and Skirts that make the ordinary bargains seem unsignificient.

MILLINERY

$3.75 Children's Hats and Infants Bonnets. July Sale........ **$1.98**
$8.00 Ladies' Mohair Braid Hats trimmed with flowers and touches of black ribbons. July Sale........ **$4.84**
See the Flowers and Foliage we are selling at, bunch........**9c**
65c White Wash Tams........**15c**

THIS RADICAL PRICE LOWERING MAKES A SENSATIONAL WEEK OF BARGAINS.

HAVELOCK NEWS ITEMS

Havelock, July 10—Dominion Day celebration was a great success. The horse races were a splendid attraction, Mr. Aulthouse's bay won in the green race; Mrs. McQuaig's horse came second, and Jno. A. Cochrane's stepper third. In the named race, L. Simpson's got first prize; H. Andrew's horse, second; and B. Smith, third. Havelock won 9-1 in the lacrosse match, and Norwood won 7-2 in baseball.

Mrs. James Stewart passed away on Thursday after a brief illness. The funeral took place on Saturday to the Pine Grove cemetery.

Mr. Edwin Gilbert died on Tuesday afternoon after a lingering illness at the age of 37. The funeral took place on Wednesday at one o'clock to the Maple Grove cemetery.

A meeting of those interested in lawn tennis was held in the Presbyterian Church on Friday night. Rev. Mr. Skeene has kindly given the use of the grounds adjoining the manse.

Miss Polly Childes of Peterboro was in town last week.

Miss L. Foley of Peterboro has come home for the holidays.

Mrs. Henry and son, Joseph, of Peterboro were the guests of the former's parents, on the holiday.

Mr. Vincent Foley of Peterboro was in town last week.

Mr. Fisher of Campbellford was in town on Monday.

Mr. Ray of Toronto was in town on Sunday.

Miss Josephine McNicholl spent Saturday and Sunday in town.

Mr. Jack Christie of Toronto was in town on Sunday.

Mr. Charles Horneybrook of Toronto was in town on Sunday.

Mr. Charles Horneybrook of Toronto was in town on Sunday.

Mr Ford Chapman of Toronto was in town on Saturday.

Miss Julia Bennett is visiting friends in Ottawa and Cobden.

Miss Helena McDonnell of Trenton is the guest of Mrs. A. E. McGuire.

Mrs. D. Vansickle and Miss Edythe are visiting friends in Cleveland Ohio.

Mrs. Thos. Bennett and Misses Loretta and Vera are visiting friends in Winnipeg and Vancouver.

Mr. and Mrs. Joyce. Mr. Russell Joyce and Mr. Garnet Barlow motored over to Deseronto on Saturday last.

Mr. Holdsworth of Port Hope was the guest of his son, Rev. C. W. Holdsworth last week.

Mrs. Chapman and Miss Ila of Toronto are the guests of Mrs. Campney.

Mr. G. V. A. Coon has erected.

MILLS TAXED TO UTMOST

The Future of the Milling Industry in Canada

Canadian wheat makes the best flour produced in the world. The millers of other countries, in order to meet the situation, endeavor to obtain Canadian wheat, but the users of flour, the bakers and housewives, are finding out that the best flour is not only made from Canadian wheat, but is milled in Canada. The demand for Canadian flour is so great that the mills are taxed to the utmost to satisfy the demand. There is nothing in the commercial world of a greater certainty than the future of the Canadian milling industry. This being the case, an opportunity to secure stock in a well-managed and favorably situated flour milling company, is one that the careful investor will be quick to appreciate.

The Campbell Milling Company, of West Toronto, and Peterborough, has found it necessary to enlarge its outfit and for this purpose has organized the Campbell Flour Mills Company, Limited, which will take over the entire existing business and erect new mills at Midland.

Campbell, Thompson & Company, 43 King street, west, Toronto, are offerings $300,000 seven per cent. commercial preferred stock in the new company at par, which carries with it a bonus of twenty-five per cent. commercial stock.

This stock is unusually attractive, and intending investors are advised to communicate with Messrs. Campbell, Thompson & Company. A prospectus will be mailed on request. Prompt action is desirable as the stock is being subscribed rapidly. The books will be closed not later than July.

The management of the new company will remain the same as in the Campbell Milling Company.—Advertisement.

PRESENTATION TO SCHOOL TEACHER

Miss Josephine Howson Honored at Salem School

Upon the occasion of school closing the pupils of Salem school presented their teacher with a handsome mirror and the following address:

Dear Teacher,—We, the pupils of this school, desire to extend to you our sincere regret that you are so soon to discontinue to be our teacher.

We thank you for the kindness which you have shown us while here as a teacher.

We shall all miss you, not only as a teacher, but as a friend, and we wish for your pleasure in your new sphere of labor, and we are sure that your sympathetic way will make friends for you wherever you go.

We ask you to accept this mirror as a slight token of our esteem, and it may reflect to you some of the we trust that as you look into it it may reflect to you some of the pleasant times we have had during the past two years. Signed on behalf of the school.

Florence Sargent,
Tommy Hefferman,
James Petrie.

Miss Howson, in reply, thanked her pupils for the gift, accepting it as an emblem of their constant thoughtfulness for her during the term of their association.

Fined $30,000, He Faints.

New York, July 11.—Jules Rosenburg, who, with his brother Hugo, has been a fugitive from justice for over a year, came from Montreal yesterday, and unexpectedly appeared in the criminal branch of the United States Circuit Court, and pleaded guilty to undervaluing importations of millinery and dress goods.

Although District Attorney Wise made a strong plea for a prison sentence, Judge Archibald fined Rosenburg $25,000 and costs, amounting to $5,000. Rosenburg fainted, but revived and paid the fine.

Divided Keg of Powder.

Pittsburg, July 11.—In the effort to divide a keg of powder in a fair and square manner, Vendering Goolish was blown to atoms, and John Semenich is dying of terrible burns in a local hospital.

Goolish took out a handful, and placed it on the table beside him. Semenich did the same. After a discussion how to divide a final handful, it was decided to set it off. The larger piles of powder also exploded. Goolish was blown through the roof.

Daring Assault.

Marion, Ohio, July 11.—As Miss Flora Spicer, aged 20, and her guest, Miss Mary Rogers, aged 22, of West Mansfield, were returning home from church at 10 o'clock Sunday night, they were accosted in the street by a man who struck both girls over the head and picking up Miss Spicer, who was unconscious, carried her away.

Miss Rogers summoned the help of a number of men who searched the railroad yards a block distant, where they found Miss Spicer with her face bruised, and clothing torn, crawling along the tracks, and unable to speak. Her assailant escaped.

Lured Away From Home.

Kingston, July 11.—The police have been asked to locate a young girl named Murray, who belongs to the rear end of Frontenac County. It is stated that she went to Toronto last Thursday to meet a man from Buffalo whom she promised to marry. It is alleged that the man is married and it is now feared the girl was wanted for immoral purposes. The girl is eighteen, and is the prettiest in the township, having taken the prize at a recent picnic.

Ladies' Hair Store

All kinds of Hair Goods made up, also ladies own hair combings made into Puffs and Switches. Best of work guaranteed.

All styles of PADS, TURBANS, etc., at low prices.

We make a specialty of

Hair Dressing, Shampooing, Scalp Treatment

Our preparations for the prevention of hair falling out have proven their value.

Other items of our stock are Fancy Goods, Hair Pins, Combs, Brushes, Dressing Combs, Veilings, Nets, Hosiery.

Mrs. M. J. Byrne

421 George St. Phone 1350

Kind to the Eyes

Kryptok lenses have distinctive advantages over all former near and far-sighted glasses, having no line or patch to suggest old sight or to confuse the eye. "They are truly delightful and I scarcely realize that I am wearing glasses, as my vision is perfect, both distant and reading," is the remark of one of the pleased patrons of the Optical Institute.

The OPTICAL INSTITUTE, Market Building, Peterboro

J. W. Browett, OPTOMETRIST. Graduate of Colleges of Toronto, Montreal, Detroit, Chicago, New York and Philadelphia.

BIG SAVINGS

AT OUR MID-SUMMER SALE

All our stock of Ready-to-wear for Ladies and Gentlemen is to clear during the Big 15 Days' Sale, at half price.

Strictly up-to-date and clean stock.

Don't miss the chance. It will pay you.

H. Zacks

READY-TO-WEAR STORE FOR MEN AND WOMEN

422 George Street Phone 711

SHOPPERS ARE QUICK TO TAKE ADVANTAGE OF GOODS WHEN OFFERED AT RIGHT PRICES.

You may have absolute confidence in every purchase made at C. B. Routley's. A few plain figures will give you an idea of what prices we will try to secure your trade with.

Crockery Section, White

White Cups & Saucers per dozen .60c
Tea Plates (6 inch) per dozen .50c
Dinner Plates, 8 inch, per dozen .80c
Ewers Basins or Chambers....40c
Bed Pans and Urinary's, each..75c
Sick Feeding and Spit Cups....25c
Chamber Sets, 10 pieces to each set, different designs $2.00, 2.75, 3.50, 4.00, 4.25, 4.75, 5.75, 7.50, 10.00.
Combined Dinner and Tea Set $5.50 6.50, 7.50, 10.00, 12.00, 14.00, 15.00, 18.00, 25.00, 35.00, 40.00, 50.00, 60.00

Fancy China

made in Austria, France, Ireland, England too varied too advertise.

Glassware

In cut and plain Table Tumblers and Goblets, per dozen 35c, 40c, 50c, 60c 75c 90c $1 1.20 1.50 1.75

Wall Paper

per roll 3c, 4c, 5c, 7c, 8c, 10c, 15c, 20c, 25c, at any price up to rich German silk flocks at $4.00. Soft Burlaps suitable for boat cushions and draperies, per yard........12c

Trunks

each $2.00, 2.50, 2.75, 3.00, 3.50, 3.75, 4.00, 5.00, 5.50, 6.25, 7.50, 8.00, 10.00.

Valises, Suit Cases and

Bags, lock and key $1.25, 1.50, 1.75, 2.00, 2.25, 2.50, 2.75, 3.00, 3.75, 4.00, 5.50, 7.00 9.00.

Window Shades

Best hand made, oil finish, complete 45c, 50c, 60c, 75c, 90, 1.00

If you trade here once you will certainly come again if price inducements and courtesy has to do with it.

Toronto 262-4 Queen W. **Routley's** Peterboro 379 George-st.

CAMPBELLCROFT AND GARDEN HILL

GARDEN HILL.

Mrs. Herb Hamill, of Sault Ste Marie, is a visitor at Mr. Alex. Hamill's.

Mr. Wm. Maize has returned from his trip to Swift Surrent, Sask., While away he visited his son Howard in Regina, and among the numerous places visited were Osaef, Yellowgrass, Weyboume, Medicine Hat and Brandon.

Mr John Drain is rather under the weather with the extreme heat.

Mrs. M. N. Gardiner was called to Peterborough last week owing to the death of her sister, the late Mrs. Rob. Wilson.

Mr. and Mrs. Robert Hamill are in Baltimore owing to the serious illness of Mrs. John Gray.

Miss Sadie Gray has returned from a pleasant visit with Peterborough friends.

Mr. John Thornton, of Peterborough, is visiting at her brother's, Mr. J. D. Gray's.

Mrs. Clarkson is very ill at writing.

Mr. and Mrs. Hurst Taylor, of Almonte, were recent visitors in our town.

Mrs. Searl, of North Hampton, Mass., is with her parents, Mr. and Mrs. Thso. Wilson.

Mrs. J. S. Wilson is visiting her daughter in Port Hope, Mrs. John Gliddon, and Miss Emma Wilson, of Northampton, Mass., is also there.

Mrs. Timmons, of Toronto, is a guest of Mrs. Byers at the brick.

Mr. Samuel Waddell of Peoria, Ill., is visiting his brother, Jacob.

CAMPBELLCROFT.

Mrs. Lee, of Orillia, has been a guest of Mrs. Alex. Allison's.

Harold, of Durham's greatest store, is making preparations furnishing his house for the bride, who is coming to it from Saskatoon, Sask., in August.

Mr Willard Lord, is a general favorite with the young ladies.

Mr. Allen, of Newcastle, spent a few days the guest of Wm. Campbell.

Charlie Moyes' new barn is nearing completion.

Bewdley last Wednesday.

Cyrus Allison, of Orillia, paid a flying visit home last Friday.

Miss Sophia Carruthers, of Northampton, Mass., is a guest at her sister's Mrs. Martin's.

BELLEVILLE AND PETES SATURDAY

Leaders of Bay City League to Play Here

The fans are looking forward to the best game of the season when the Grand Trunk team undefeated leaders of the Belleville City League hook up with the Petes at Riverside Park, Saturday afternoon.

The Grand Trunks defeated the locals last season by a 11-6 score, and they will undoubtedly prove the classiest team the Petes have connected with this season. Their line up is composed of players from all along the line and Ashton, who received a try out with the Montreal Eastern Leaguers team last year, is billed for the slab.

Those who have seen the locals in action expect a battle royal, and that is what they are going to see.

The Petes are out to win and are practicing three nights this week in preparation for the game. Manager Quinlan expects every player out to practice to-night to-morrow night and Thursday night.

Dan McCabe will handle the indicator.

LAWN BOWLING

Messrs. Henderson, Claxton, Cressman and Richardson of the Peterboro Lawn Tennis Association leave on the 5.30 G.T.R. train this evening for Omemee, where they will play a rink of the Omemee Tennis Club.

The Omemee club has some strong players this season and the locals do not expect a very easy contest.

The Winnipeg Children's Hospital fund campaign has realized seven-eighths of the $100,000 required.

The Winnipeg Trades and Labor Council will move to have a municipal fair wage officer appointed for the

CATCHACOMA NEWS

Special Correspondence.

Cathacoma, July 5.—Mrs. P. J. Birgin and Mrs. Cassie Williams, of Napanee, Ont., are the guests of Mrs. J. Baldwin.

Miss Olin Simpson, of Harvey, and Mrs E. Miller, of Peterborough, were guests of Mrs. H. Cochrane, on Saturday and Sunday last.

Mrs. E. Westlake and Miss Edith Westlake spent coronation day in Peterborough.

The strawberries are an excellent crop in Carnaish and all prospects are of the huckleberries being just as good.

Mr. J. Connors is home again from the drive at Kinmount, Ont.

Mr. Ernest Windover is very busy these days picking huckleberries.

Mr. J. Sangster is busy laying out money on the road and is doing a good job.

Mrs. M. Cochrane is visiting friends in Peterborough for the past month.

The Peterborough Lumber Co's. logs are all out in the Massasogie creek now speedily sailing for Deer Bay waters.

Mr. A. Generioux was the guest of Mr. H. Smith on Sunday.

Mr and Mrs. W. Smith visited Mrs. Baldwin on Sunday.

Mr. Hales, agent for the J. M. Greene Co., Peterborough, was in Cavendish last week and made the sale of two phonographs.

Mr. J. Westlake is busy looking after the water for the Peterborough Lumber Co.

H. LeBRUN & CO.'S MID-SUMMER CLEARANCE SALE

Of everything in the store, at prices far below ordinary. At the extremely low prices that we quote below the good things won't last long. Dont delay. Be among the first to come.

Note These Money-Saving Items:

50c Lisle Hose for........35c
50c Colored Silk Hose......40c
25c Fancy Cotton Hose.....19c
15c Fancy Hose........10c
40c Blue Balbriggan........25c
50c Natural " per set 75c
75c Print Shirts........50c
25c Black Balbriggan........19c
50c Print Shirts for........39c
50c Linen Hats for........40c
$1.50 Straw Hats for........99c

Men's & Young Men's SUITS

Every one must be sold. There's an immense assortment for you to choose from. At these prices you can pocket an immense saving:

$5 Men's Tweed Suits...$3.90
2.70 Worsted Pants for.. 2.19
1.25 Tweed Pants for... 99c
15 Worsted Suit for.....$10.50
22.50 Worsted Suit for.. 15.50

There are many unadvertised items that are equally as good as those mentioned here:

15c Wash Ties, 3 for........25c
50c Leather Belts........40c
25c Buster Brown Belts.....10c
50c Natty Neckwear........35c
20c Hook-on Ties, 2 for.....25c
50c Boys' Shirt Waists......40c
25c Wash Ties........19c

CITY CLOTHING STORE - Sign of the Golden Horseshoe

PROBABILITIES
Moderate winds, fine and cool to-day and to-morrow.

THE DAILY REVIEW

Dr. T. P. McCullough
166 Brock Street
Specialist Eye, Ear, Nos and Throat

VOL. LXIII., No. 9. PETERBOROUGH, ONT., CANADA, WEDNESDAY, JULY 12, 1911 TEN CENTS PER WEEK.

RAVENOUS WALL OF FLAME LAYS NORTHERN ONTARIO IN RUINS

Villages and Mining Camps For Three Hundred Miles Beyond North Bay Are Being Destroyed by Ravening Walls of Flame — Cochrane Has Only a Few Houses Left, South Porcupine and Pottsville Are Gone.

North Bay, July 12.—A terrible disaster has overtaken Northern Ontario as a result of heat and lack of rain. The whole country is burning up with bush fires everywhere, which have been blazing for over a week and reached their climax yesterday, licking up in their fiery path everything before them. Fanned by a terrible gale of wind, the flames swooped down on villages and mining camps of the north country, and the loss of property will run into immense figures, while the death roll must be great, as the Porcupine district, where the fire is at its worst, contains thousands of prospectors, whose camps are scattered over a wide area of country heavily timbered.

From North Bay northward for three hundred miles and covering a wide section east and west, the flames are busy in their work of destruction and death, and miners, prospectors and settlers are in desperate plight, if they even escape with their lives, for supplies, buildings and equipment are being wiped out of existence by a roaring wall of fire which illuminates the sky for many miles.

The town of Cochrane, at the junction of the T. & N. O. Railway, and transcontinental, which was nearly wiped out the other day by fire, was leveled to the ground yesterday, and the inhabitants are in a bad way for food and shelter, and asking assistance from neighboring towns to the south.

South Porcupine and Pottsville have been wiped off the map, while Golden City was visited by fire, but the best part of the town was saved, thus far only the outskirts being burned.

The south part of Tisdale has been swept clean, and other townships have suffered severely.

All the mining camps from Dome to Whitney Township have been burned. Hundreds of people, men, women and children, were forced to rush into lakes and streams to seek refuge from the intense and blistering heat of the conflagration, an inferno of terror with immense clouds of smoke darkening the sky, illuminated by sheets of flame, as the fire leaped from tree to tree with frightful rapidity and a terrible roar.

A report has come in that F. Flynn, A. Yuill, and W. J. Fletcher, have been burned to death, while Billy Moore and three foreigners lost their lives by drowning, near South Porcupine town, while running from the flames.

The flames swept down on South Porcupine town and Pottsville yesterday and wiped out both towns so quickly that the inhabitants were driven into the lake, as no living thing could withstand the fierce heat and fire, which burned the very ground.

Gasoline boats removed refugees from both towns to Golden City, across the lake, where they were cared for, although the outskirts of that town were in flames, and a desperate fight was being waged to save the place. The provision supply is only sufficient for several days at Golden City, and relief is being asked for from outside points.

At the town of Cochrane everything is burned except the Transcontinental Railway office, the T. & N. O. agent's house, Johnston's poolroom, the Imperial Bank, McKinnon's office, the T. & N. O. Railway's new passenger station and freight shed; all the rest being wiped out clean, including the Bank of Ottawa, a handsome brick block; T. J. McManus' store, the Rothschild's block, the Dempsey Hotel, King George Hotel, Pelnagio block, postoffice, Hudson Bay Co. store, Whan drug store, A. R. Springer's store and C. H. Lloyd's store. Only five buildings are left standing in this prosperous town of 2,050 inhabitants.

TO FORM NEW FRENCH CABINET.

MONS. CAILLAUX. MONS. DELCASSÉ.

To Mons. Caillaux, the Minister of Finance in the Monis Ministry, which recently retired, has been given the task of forming a new Cabinet for France. The new Premier hopes to retain Mons. Delcassé, the Minister of Marine.

Cochrane inhabitants are without food, as nothing could be saved but the clothes on their backs. They are also without sleeping accommodation and are being housed in box cars, railway stations, Foley, Welsh & Stewart, contractors, offices, the railway round house and freight shed. Appeals have been sent for assistance to New Liskeard, Haileybury, Cobalt and North Bay, and the mayors of these towns called special meetings of councils last night to arrange succor.

All construction camps on Ontario Government's new Porcupine railway from Golden City west were swept out of existence, and the men had to run for their lives.

Kelso, which lost a number of buildings as the result of bush fires Sunday, is again threatened and in grave danger.

Hollinger mining plant is supposed to be all right, as it was fire-swept some time ago, and is now surrounded by large clearings and comparatively safe.

At times the wind velocity was 70 miles an hour. South from Cochrane the fire was spesmodic more or less along the entire line of railway, approaching North Bay as close as Widdifield, only fourteen miles away. Porcupine is cut off from the outside world, and the fire is still raging there.

T. & N. O. train No. 2 ran off the track at mile post 152, which is about 12 miles south of Swastika. The train consisted of engine, tender, two baggage and two first-class cars. Heat is supposed to have spread the rails. The train was placed on the tracks again about 9 o'clock.

The loss of life to prospectors and settlers must be great, and will not be known for days, as the survivors will find great difficulty in getting out, the trails being obliterated and corduroy roads destroyed.

Supt. Black and staff of the Ontario Government Railway will remain at their posts all night, arranging and sending relief trains to the stricken towns.

The North Bay Town Council will send $300 worth of provisions to Cochrane on the first train. Blankets, tents and other supplies are required and being collected to go forward on relief trains.

Barn Struck.

Tamworth, Ont., July 12.—Lightning yesterday afternoon struck the barn of Murray Stinson. About twenty tons of hay and 150 bushels of oats, wagons, and contents were all burned. Loss $2,000.

Fifteen Thousand Dollar Blaze.

St. Catharines, July 12.—Fifteen thousand dollars' damage was done to the furnace building at the Contains Reduction Co.'s silver smelter at Thorold last night.

Fire Sweeps Embrun.

Embrun, Ont., July 12.—Fire again played havoc in the neighborhood of Ottawa, when the whole south side of Edmond street of the village of Embrum was swept by fire on Monday afternoon. Damage of $20,000 was caused. The following places was burned: A fine new house of Mr Menard, Jos. Dore's house and stable, Mr. F. Pellier's harness shop and dwelling and outbuildings, Jos. Gannault's dwelling, butcher shop and stables, Wilfrid Loiselle's house and outbuildings, Gilbert Emard's house partially damaged.

Alpena, Mich., Burning.

Bay City, Mich., July 12.—Despatches to The Tribune, say Alpena, Mich., a lumber city, is burning up. Oscoda with 1200 population, has been destroyed. Fire is raging at Cheboygan and three other towns are in danger. Several bridges also have been burned. Fire apparatus from this city has been sent to Alpena.

TORONTO HELPS FIRE SUFFERERS

Five Thousand Dollars For Afflicted at Cochrane.

Special to the Review.

Toronto, July 12.—Five thousand dollars was voted by the Board of Control thiis morning to the fire sufferers at Cochrane, Ont. The Board of Trade contributed one thousand dollars and is conferring with the civic authorities with the object of despatching a special train with supplies.

RECORDER WEIR WILL STOP ASSAULTS ON THE BLUE-COATS

Will Punish Severely all Found Guilty of Interfering With Policemen.

Montreal, July 12.—"I will protect the police when they are assaulted while in the performance of their duty. I shall be very severe with any such cases that are brought before me in the future," said Mr. Recorder Dupuis in the Police Court yesterday.

These remarks were caused by an epidemic of assaults upon the police Monday night. Adelard Lesperance was charged with being drunk on St. Lawrence street at 2 p.m. Constable Lavoie claimed that Lesperance accosted him and asked him to have a drink. When the constable refused Lesperance began to abuse and fought with great vigor the constable's effort to take him to the station; $10 or one month.

Hermenegilde Arpin, drunk and disorderly on Montcalm street, put up such a beautiful scrap that Constable Berthiaume had to secure the help of outsiders to take him along; $20 or two months.

Z Boisvert's fight was a little tamer and $5 or 15 days was considered enough for his rather poor exhibition. Contsable Pilon had no trouble in

Cummins In the Way.

Washington, D.C., July 12.—An attempt to secure an agreement to vote on the Canadian reciprocity bill on July 19, the free list bill on July 20 and the wool tariff bill July 21, was made in the Senate yesterday by Senator Watson, of West Virginia The motions was lost on objection by Senator Cummins.

Another One Comes Down.

Kansas City, Mo., July 12.—The balloon "Kansas City," was forced to land early yesterday at Lindbie Iowa, having encountered a severe electrical storm. All aboard safe. At noon the other five contestants were traveling northeasterly over Iowa and Illinois.

SIR ELDON GORST HAS PASSED AWAY

Was British Agent and Consul General In Egyyt.

Special to the Review.

London, July 12.—Sir Eldon Gorst, British agent and consul-general in Egypt, died to-day from a complica-

R. L. BORDEN SAYS HE INTENDS TO FIGHT TO THE BITTER END

Both Sides Are Busy Preparing For a Contest.

Mr. Borden on Arrival In Ottawa Gives Out an Interview, In Which He Says Reciprocity Will Be Fought to Bitter End—Premier Intends to Take Up the Challenge—Members In For a Dreary Session.

Ottawa, July 12.—"I am satisfied that the more thoroughly the Western farmer understands the true report of the reciprocity contract the less he will approve of it. It is needless to add that we shall maintain our position to the end."

The above statement was made by R. L. Borden to the press on his return to Ottawa yesterday morning, from his three weeks' tour of the west. Despite the fact that he had spent his 21st consecutive night in a sleeping car, he looks well and fit. He, however, left yesterday afternoon for George H. Perley's fishing camp at Thirty-One Mile Lake.

No one doubts the power of the Opposition to compel a dissolution by the simple process of holding up supply when the House resumes. The Premier and the members of the Government have already clearly intimated that the Opposition's challenge will be accepted.

Both sides anticipate and are preparing for an early election. The only question now is as to the probable date. Probably no definite or authoritative forecast can be made as to this until after the House has been in session for a fortnight or so. There will be party caucuses on both sides shortly after the House meets, and questions as to political expediency in regard to plunging at once into an election and getting through with the agony quickly, or as to continuing in session for a couple of months or so while the remaining business of the session is put through and a redistribution bill brought down will then be thrashed out

Meanwhile, if the present hot wave continues, the prospect ahead of the members, already weary of this long-drawn-out session, is not a cheerful one. When the House adjourned tempers were none too good. There will doubtless be some lively rows

WELCOME TO SIR WILFRID AT MONTREAL WAS ENTHUSIASTIC

Addresses From Various Bodies Assuring Him of Their Regard—Sir Wilfrid Deals With Reciprocity and the Manufacturers.

Montreal, July 12.—Both banks of the river were ablaze with light as the Government steamer Druid, bearing Sir Wilfrid Laurier and his party, passed up the channel. Sir Wilfrid's admirers did not wait until the vessel docked at the wharf here before commencing the reception, but pressed every available tug and vessel into service and met the Druid miles below the city with a flotilla of boats gaily bedecked and illuminated. From dozens of points fireworks added brilliance to the scene. The dock at Victoria Pier was the climax in the way of illumination. A towering arch outlined in incandescents had been erected, and everywhere were banners and bunting. Huge streamers bearing mottoes, were stretched on high, the inscriptions being: "Welcome, Sir Wilfrid," "Nestor de la Conference," "Long live the Premier," etc.

On landing at Victoria Pier Sir Wilfrid was presented with an address of welcome by Acting Mayor Gauvin, to which Sir Wilfrid replied very briefly, expressing his pleasure at being once more in Montreal. The Premier, accompanied by his Cabinet Ministers and members of the City Council, then drove through densely packed streets to the Champ de Mars, where an address of welcome was given by Mr. L. Garneau, representing the Liberal Clubs of the city, to which Sir Wilfrid replied.

A reception was held on the terrace at the Place Viger Hotel, and the celebration ended with a grand illumination of Place Viger Square.

Replying to the address of the Liberal clubs, Sir Wilfrid spoke along similar lines to what he did on Monday night in Quebec. He acquitted Canadian manufacturers of the charge that they were at the bottom of the opposition to reciprocity. "They are sensible men, and would not be so foolish as to arouse opposition to that measure," said the Premier. He declared that the real source of the opposition to reciprocity was traceable to the Imperialistic jingoes of Canada and Great Britain. "These Imperialists and Nationalists both attack me from opposite sides. After the present fight is over, you will find them devouring one another, and the Imperialists will swallow the Nationalists."

Rurales Fought Maderists.

Puebla, Mexico, July 12.—Four rurales and two Maderists were killed and twenty-four other persons wounded at Tienda de Raya, near Metepec, on Saturday, when forty-five rurales stood off 1,000 Maderists.

The engagement resulted from a misunderstanding of the motives of the Maderists as they approached the town.

Sent For Trial.

Petrolea, July 12.—Wm. Moore was yesterday afternoon committed for trial for murder at Sarnia at the fall assizes. His mother collapsed in the court-room.

Out of the Frying Pan.

St. Catharines, Ont., July 12.—After lingering for a week, Isaac Friedler, millionaire planter from Natchez, Mississippi, died on Monday night, as the result of a sunstroke.

He and his wife came to St. Catharines, as they have done ever since they were married thirty-eight years ago, earlier than usual this year in order to avoid the exceptionally hot weather down south.

Township Clerk Dead.

Niagara Falls, Ont., July 12.—J. J Jones, bailiff of Stamford Township clerk, one of the most prominent men on the frontier, died at his home here yesterday, after a prolonged illness. He was 58 years old Besides a wife, he leaves two children, Victor of Owen Sound, Marion of this city, and a brother, Charles of Toronto.

Prominent Citizens Fined.

Niagara Falls, Ont., July 12.—Six prominent citizens, including Col. Hill, were yesterday fined $1 each for violating the lawn sprinkling ordinance by sprinkling their lawns during the day. The authorities will have another batch of offenders in court to-day.

To Receive Decorations.

Montreal, July 12.—On the occasion of the annual fete of the Union Nationale Francaise, which is to be held at Dominion Park from July 13 to 16 inclusive, the French Government, through its Montreal representative, will distribute decorations among seven members of the local French-Canadian community, in recognition of their services to their countrymen. Messrs. J. R. Genin, president of the Union Nationale Francaise; H. Barbier of the French consulate; Sheriff L. J. Lemieux, L. Perron, architect; Eugene Lasalle, P. N. Breten, Georges Gauvreau of the Theatre Nationale, and Louis Guyon, inspector of public buildings, will participate The first five will be presented with the title of officers of public instruction, while the two last named will become officers of the academy.

Sir Joseph Ward's Imperialism.

London, July 12.—(C.A.P. Cable.)—Interviewed before leaving for New Zealand yesterday, Sir Joseph Ward said he had the strongest feeling that the future of the old world and the newer portions were tending in the direction of closer and more practical unity. "I am anxious to see," he said, "closer association of Great Britain and the Dominions with a view to the preservation of the scattered Empire as one in reality. The fact of oceans dividing us does not diminish the necessity of our coming together. I am very proud to recognize that this sentiment is growing both at home and abroad."

NEWTON GETS HIS BUMPS

Counsel For Crippen Suspended From Law Practice.

Special to the Review.

London, July 12.—Charged with having sold the bogue confession of Dr. Crippen to a newspaper and having misconducted the case, Arthur Newton, solicitor, who had acted for Crippen in the murder case, was to-day suspended from the practice of law

GERMANY HAS NOW EIGHT WARSHIPS

On Morocco Waters Says Despatch From Cadiz.

Special to the Review.

London, July 12.—Eight German warships are now cruising off the Moroccan coast, according to a despatch received lere from Cadiz.

POOL ROOM AT FALLS.

Many Suckers Said to Have Been Relieved of Their "Rolls."

Niagara Falls, Ont., July 12.—In a poolroom at Lewiston, frequented by many Toronto men since its opening a month ago, William Burnham of Williamsport, Pa., a business man, was yesterday trimmed for $660, according to the police on the American side. The operators of the poolroom are said to have runners in Toronto as well as the American cities. Many suckers are said to be brought from Toronto to be buncoed.

According to Burnham's story, he was approached by a stranger in Prospect Park on Monday and told of easy winnings on the ponies. When the stranger offered to take him to the poolroom he swallowed the bait and was willing. Several other suckers have been trimmed at the same time.

The poolroom is in the basement of a building near the landing of the Toronto steamers, and many men coming from Toronto never get nearer the Falls than the spacious room where the betting is done. Some fat rolls of Canadian bills have been left in the hands of the operators, who are said to come from Buffalo, Toronto and Hamilton. No arrests have been made as yet.

Tax on Secured Debts.

Albany, N.Y., July 12.—New York State is facing a deficit in its treasury of over a million dollars at the close of the present fiscal year.

Declaring that the situation demands serious attention, Governor Nix sent a special message to the Legislature yesterday recommending the passage of a bill providing a tax on secured debts.

The measure is in substance an extension of the mortgage recording tax law, and its passage is expected to add materially to the revenue.

U. S. Holding Aloof.

Washington, July 12.—The State Department denies that any representations have been made to Germany in regard to that country's activity in Morocco. The United States is still holding aloof from the present embroglia, adhering strictly to the reservation with which this country signed the Algeciras convention, in which is was stated that America was not concerned with the policy of the African empire.

MR. JOHN WEIR WILL NOT MARCH AT COBOURG TO-DAY

Has Been Member of Orange Lodge for 71 Years

Mr. John Weir of Otonabee and an Orangeman for seventy-one years, came to the city this morning but did not take the train to Cobourg for the celebration. Mr. Weir is 87 years of age, and did not like to make the trip because of the large crowds, and also on account of his eyesight which is not of the best. Mr. Weir is a member of No. 80 L.O.L., a Canadian born and bred in this locality and has only missed several celebrations since joining the order when sixteen years of age.

It might perhaps be interesting to note here that Mr. Weir picked berries on the present site of the Orient-

SMASH COSTS MANY LIVES

Twelve Dead and Many Injured Near Bridgeport, Conn.

Train on New York, New Haven & Hartford Railroad Leaps Over Twenty Foot Embankment While Traveling at a Rate of Sixty Miles an Hour—Forty-Four Persons In Hospital—One Man Goes Mad.

Bridgeport, Conn., July 12.—Twelve battered corpses in the morgue, forty-four sufferers in the hospitals, and a mountain of junk at the foot of a twenty-foot embankment at the western end of the city, tell the tale of the worst wreck in fifty-eight years' history of the New York, New Haven & Hartford Railroad. Although it occurred just before dawn, the coroner's office has had one man all day long doing nothing but answering telephone and telegraph queries from all parts of the country. Four of the dead, two men and two women, remain unidentified. The others are:

C. W. Christie, Philadelphia.

George E. Saunders, Norwich, Conn.

Mrs. Gwendolin F Rogers, wife of Sergt. G. F. Rogers, Coast Artillery, U.S.A.

May Louise Rogers, 7 months old, daughter of Mrs. Rogers.

Mrs. Helena B. Walcott, Washington, D.C., wife of C. D. Walcott.

—— Hartmann, 7 years old, son of Mrs. Louis Hartman, Newfield, N.J., who is in a serious condition at the hospital.

A. McMurty, New York, engineer of the train.

W. A. Ryan, New York, fireman.

When the Federal Express from Washington to Boston leaped from the embankment yesterday morning, a day coach next to the baggage car was caught at the bottom of the heap and smashed into matchwood, and not a person inside escaped death or serious injury. The heavier Pullmans, five of them, that crashed down after it, held together, and the sleeping passengers inside, although badly shaken, for the most part suffered no worse than broken bones and bruises.

With one or two exceptions, all those in the hospitals to-day were expected to recover. Several, however, are in a critical condition. Among them are Daniel Kissmer, head brakeman, whose home is in New York. His skull and several ribs are broken, and he has internal injuries. John F. Vonpfeiffer of Readville, Mass., and Mary McSweeny and Miss Loretta McCrohan of Philadelphia may not survive. Mrs. McCrohan received several broken ribs and internal injuries.

The wreck will be responsible for two more deaths if Mrs. Sarah Calabra of Philadelphia succumbs, for she is about to give birth to a child. Three of her children, aged from two to five years, are at the hospital with her, none of them badly hurt.

All the patients are covered with bruises and cuts, showing the manner in which they were thrown about their cars when the train rolled down the embankment.

In a private ward at St. Vincent's Hospital is W. A. King, a young machinist, who recently came to Bridgeport from Kansas City, and who went to Philadelphia Monday to meet Geo. H. Kirby, who was coming from Kansas City to get employment in a local factory. Although King shows hardly a scratch the accident drove him stark mad. He raved and shouted continuously for his "pal." "When they were dragging me out I saw two legs under the wreckage," he said in one of his lucid moments. "The trousers were the same King George wore."

Kirby has not been found here, although Bridgeport was his destination, and it is feared he may be one of the two dead men still unidentified. The other is a negro whose ticket read from Philadelphia to Boston, and whose trunk was checked from Westchester, Pa.

Wanted Sun Put Out.

Niagara Falls, Ont., July 12.—When the mercury was nearly at the top of the glass yesterday the firemen were called out by an alarm from Box 21. When they arrived on the scene, five-year-old Harry Simms explained that he wanted them to put out the fire in the sun, so that his baby brother could sleep.

No Action Yet.

Ottawa, July 12.—The capital case of Mrs. Angelina Neopolitano will not be dealt with until the end of this week, when a Cabinet council will be held, with Sir Wilfrid Laurier present. Sir Alan Aylesworth is preparing his report.

Dropped Dead From Heat.

Niagara Falls, Ont., July 12.—Chas. Aldous of Chippawa dropped dead in Buffalo yesterday as a result of the heat. He was 28 years of age. The burial will be in Chippawa.

FOREST FIRES EAT UP TWO TOWNS

Refugees Place Loss of Life At Three Hundred.

Special To The Review.

East Tawas, Mich., July 12.—Ausable and Oscoda, two towns of Michigan, were wiped off the map last night by terrible forest fires. Thickly populated districts are being swept clean and many lives are known to have been lost. Refugees from the stricken towns place the death list as

Horse Distemper

Prince Edward Farmer Solemnly Declares "Nerviline" Is a Specific.

"After fifty years' experience in raising horses I can safely testify that no remedy gives such good results for an all-round stable liniment as Nerviline." Thus opens the very earnest letter of J. J. Evanston, who lives near Wellington, P. E. "I had a very valuable horse that took distemper a month ago, and was afraid I was going to lose him. His throat swelled and hard lumps developed. His nostrils ran and he had a terrible cough. I tried different remedies, but was unable to relieve my horse of his pain and suffering till I started to use Nerviline. I mixed a bottle of Nerviline and sweet oil and rubbed the mixture on the throat and chest three times a day and you would scarcely believe the way that horse picked up. Nerviline cured him. I also have used Nerviline for colic in horses and cows, and earnestly recommend it to every man that is raising stock."

Nerviline CURES QUICKLY

For strains, sprains, swellings, colic, distemper, coughs, and colds, no liniment will prove so efficacious in the stable as "Nerviline"—it's good for man or beast, for internal or external use. Wherever there is pain, Nerviline will cure it. Refuse substitutes. Large bottles 50c, trial size 25c, at all dealers, or The Catarrhozone Co., Kingston, Ont.

CORNS CURED IN 24 HOURS

You can painlessly remove any corn, either hard, soft, or bleeding, by applying Putnam's Corn Extractor. It never burns, leaves no scar, contains no acids; is harmless, because composed only of healing gums and balms. Fifty years in use. Cure guaranteed. Sold by all druggists, 25c bottles. Refuse substitutes.

PUTNAM'S PAINLESS CORN EXTRACTOR

The Daily Review

WEDNESDAY, JULY 12, 1911.

UNION LABEL

MASSES AND CLASSES

The appeal of many Grit newspapers and platform orators on the reciprocity question has simmered down to an effort to make the people believe that Laurier is the great and only friend of the masses; that he has cut adrift from the classes; from the manufacturers, who are called "the interests"; that he will relieve the hard lot of the workingman, and make his path one of roses and blossoms.

The hypocrisy of this line of talk is so apparent that only ignorance can swallow it without making a face like a lemon. In the first place, the ordinary legitimate manufacturer is not the oppressor of the workingman, and as a rule seeks to carry out his responsibilities in a fair, honorable way. The manufacturers of Canada have contributed just as much to the growth of Canada, and perhaps much more, than the graingrowers, who seem to be the agitators of the class appeal. And the manufacturer is entitled to equally good treatment from the country as any other class of citizens, seeing that he has a lot of capital invested, and carries a big responsibility.

There is assuredly a dividing line where the manufacturers' privileges stop, but Laurier, the friend of the masses, the foe of the classes, has no hesitation in helping his combinistic friends to a good slice of the things over that dividing line.

Does anyone suppose that Laurier will suffer the duty on cement to be reduced? It is now about 50 per cent. or an increase of nearly 10 per cent over the 1896 figures. Will Laurier try to help the struggling farmers by taking the duty off agricultural implements, and thus injure his friend, Senator, the Hon. Sir Lyman Melvin Jones? Does anyone suppose that Laurier, to assist the masses, will refuse to help capitalistic friends to fat things, in order to raise his big campaign fund, needed to satisfy the maws of his hungry following?

Who does, anyway?

Mr. Borden does not play up such hypocritical cant as this. Mr. Borden says that if put into power he will have a permanent tariff commission to see that in the matter of duties the manufacturer gets justice, so that he need not be afraid of ruinous penny-labor, yet he will not do as so many of the combinistic friends of the present government are doing—permit them to reap great profits on watered stock under the shadow of the tariff wall. Mr. Borden will give justice to the manufacturer, not privileges. He will give justice to the workingman, and preserve for him the prosperity that he is entitled to; and for the farmer Mr. Borden proposes that his wants shall in every case receive special attention, both from a tariff and other standpoint.

Sir Wilfrid runs with the hare and hunts with the hounds. Everyone knows where Mr. Borden stands.

MR. STRATTON'S RETIREMENT

The Examiner officially announces that Mr J. R. Stratton wants to retire from the active political arena, and would gladly give his support to any other candidate. It says, editorially;

"As to a candidate for the House of Commons little difficulty should be experienced, and in this connection it may be said that Mr. Stratton, the present representative, would not object to being relieved. He has served West Peterborough in the capacity of both Provincial and Dominion representative many years, and these duties have necessarily encroached upon his private affairs, which have to some extent been neglected in the public interests. He would, therefore, welcome retirement, and would be glad to give his support to any other candidate that might be selected."

Mr. Stratton has had a long public career, and if he wishes to retire from the stage, to a well-earned rest, we do not think that the Liberal party can accuse him of not playing the game to the limit for it. Years and years of political warfare will weaken any man, and certainly interferes a great deal with his private affairs. If Mr. Stratton has in mind retirement from the fighting line, the present is a most suitable time.

GET A REPORT

The city council will make an effort to have a report by an independent engineer on the Dickson dam proposition and when that report is available, the citizens will have an opportunity of studying a concrete proposition.

While opinions might differ as to the advisability of paying the price that is demanded by the owners of the lease, some other facts must be considered in conjunction with it. The Dickson site is probably the only one that the city can secure. If the city wants to get into the power business itself, it will probably have to come to the terms of the option. The question is not altogether what is the intrinsic value of the Dickson lease, but under the circumstance that it is the city's one chance, is it not worth more than its mere intrinsic value? The few shares in a big company that carry the control are often of enormous value. They are just the same as ordinary shares in themselves, but it is the surrounding circumstance of control that gives them their great value. So with the dam lease. We think that all citizens will agree that the city council should have an independent report on the proposition, giving estimates of the cost of a complete generating plant, transmission system, etc., for the people to consider and possibly vote on.

SUNDAY CAR MORALITY

The street car company in Kingston gave a service on Sunday afternoon to Lake Ontario Park, carrying children up to twelve years of age free. Many of the prominent ministers of the city were interviewed as to their opinion of the inauguration of Sunday street cars on this particular route, and some of them were, of course, decidedly against it.

Rev. Dr. MacTavish said that good as Kingston people were, they were not good enough to be trusted with Sunday street cars. Isn't that a rather narrow view to take? Sunday street cars must be something very deadly to moral principle, something of a noxious nature to the tender moral fibre of Kingstonians. And coming down to the question of Sunday street car morality, why should riding street cars on Sunday be any more detrimental to character than on any other day? The wheels go around just the same, the fares go into the box just the same. It is no more harm to ride in a street car—that is, the act itself—than to read a novel in the house, as some virtuous Sawbath observers do. In fact, it is a great deal better for health and character this weather.

The objection to Sunday street cars is not one of moral influence, but of the introduction of the tendency to loosen up in our regard for Sunday as a day of complete rest. The Canadian Sunday is not merely a holiday for amusement seekers, where half of the people work to provide means of gayety for the other half. It is well observed. But there is danger in trying to nail down the lid so hard that everyone must feel coffined up for the day. Open air in the parks and on the shore of lake or river never hurt anyone on Sunday, though it might perhaps interfere with church attendance, to the pastoral displeasure.

Religion that is not marked by breadth and comprehension, and a recognition of common-sense application of moral and utilitarian principles, does not command much respect. Puritanism cannot be enforced on the body of the people.

EDITORIAL NOTES

Remember the Conservative convention to select candidates for both Dominion and provincial houses, next Tuesday night, in the Conservatory of Music Hall.

An election in September will be rushing things so much that the Hallites and the Kerrites in the east riding had better sharpen their knives right away.

The Americans have been encouraged to butt into Canadian affairs through reciprocity, and now they butt into the administration of Canadian justice in the Napolitano case. Its a habit that should be encouraged.

Up to the time of going to press we had not heard that young Mr. Kerr had decided not to benefit by those seventeen extra ballots at the Norwood convention and had resigned the candidacy? "What we have we'll hold" seems to be a motto of more than John Bull. But wait until the cohorts line up under the direction of the powers that be.

Not long ago J. A. Sexsmith had the undoubted honor of having his reciprocity speech go in the United States senatorial records. The Americans took his utterances as those representing best the farmers' anti-reciprocity case for Canada. Mr. Sexsmith is undoubtedly one of the best posted and most energetic farmer members of parliament. Does East Peterboro an agricultural riding, want an outsider—and an inexperienced one—as its representative? Hardly!

Beware of Ointments for Catarrh That Contain Mercury

as mercury will surely destroy the sense of smell and completely derange the whole system when entering it through the mucuous surfaces. Such articles should never be used except on prescriptions from reputable physicians, as the damage they will do is ten-fold to the good you can possibly derive from them. Hall's Catarrh Cure, manufactured by F. J. Cheney & Co., Toledo, O., contains no mercury and is taken internally, acting directly upon the blood, and mucous surfaces of the system. In buying Hall's Catarrh Cure be sure you get the genuine. It is taken internally and made in Toledo, Ohio, by F. J. Cheney & Co. Testimonials free.

Sold by Druggists. Price, 75c. per bottle.

Take Hall's Family Pills for constipation.

TELEGRAPHIC BRIEFS.

Fire damaged the cement works at Shallow Lake.

The King reviewed the troops in Dublin yesterday.

Part of the Coniagas smelter at Thorold was burned.

The Peavey Grain Co. of Chicago has suspended operations.

Brohmann's livery stable at Elora was burned with ten horses.

Mrs. Nathaniel Slipper committed suicide at St. Thomas by taking carbolic acid.

Ex-Sheriff Leger was nominated for Kent, N.B., by the Liberals to succeed Mr. Leblanc, M.P., who is retiring.

Mistaken for a bear in the thick woods and shot by a friend, Myles Cropley, aged 31, of Fosterville Parish of North Lake, York County, is dead.

Yekkicery, editor of the newspaper Sheura, was assassinated yesterday. The Sheura recently suspended publication owing to the hostility of the extremists in the Young Turks party.

The three-year-old son of Frank Marshall, a sectionman of Hensall, Ont., while on his way to meet his father returning from work, fell asleep on the track and his right leg was severed by a train.

A body found floating in the Ottawa River Monday night was identified yesterday as that of Harry S. Shaw, aged 30, son of H. S. Shaw, broker, of the capital. He disappeared on November 1st last.

A young woman, Emma Simard, died at the Hotel Dieu Hospital on Monday night from injuries alleged to have been caused by an old man, named Garneau, striking her on the head with a stick. The assault occurred in a boarding-house.

BLISTERS AND SUNBURN? TRY ZAM-BUK

Blisters from canoeing, ball-playing, or any other cause, painful sunburn patches, stings of insects, and chafed places, are all eased instantly by Zam-Buk. Don't have your vacation spoiled by pain from any sore, which Zam-Buk could cure in quick time!

This wonderful balm is made from herbal juices and is highly antiseptic. Poison from insect stings, barbed wire scratch, or thorn prick, is immediately rendered harmless as soon as Zam-Buk touches it. Stops the stinging, smarting pain. Zam-Buk is so pure, too, that the most delicate skin is able to absorb it, and is benefited by it. Mothers with young babies should use it for chafing sores, etc. Also cures piles, ulcers, and festering sores. All druggists and stores sell at 50c. box. Use also Zam-Bik Soap! 25c. tablet.

Winnipeg is far ahead of many cities because there is no exposed meat sold in the streets.

Excellent work was done by the Boy Scouts of Victoria B.C. on Coronation Day. They co-operated with the police.

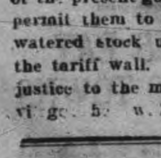

Wood's Phosphodine, The Great English Remedy. Tones and invigorates the whole nervous system, makes new Blood in old Veins. Cures Nervous Debility, Mental and Brain Worry, Despondency, Sexual Weakness, Emissions, Spermatorrhoea, and Effects of Abuse or Excesses. Price $1 per box, six for $5. One will please, six will cure. Sold by all druggists or mailed in plain pkg. on receipt of price. New pamphlet mailed free. The Wood Medicine Co. (formerly Windsor) Toronto, Ont.

Abbey's Effervescent Salt

A good stomach and a merry soul are inseparable—lacking which, try Abbey's Salt.

25c and 60c bottle. Sold everywhere.

REVIEW WANT ADVTS.

The Review want advertisements are read by thousands, for people want what they want when they want it.

If you need help—Servants hands, or workmen try the Review want ad columns.

If you have anything to sell, from a pickaxe to an Auto, use the Review want ad columns.

If you have lost anything try a want ad in the Review and almost certainly you will recover the lost article. If you want an owner for anything found a Review want ad will bring the owner to light.

One Cent Per Word

Advertisements under this head 1c per word

Advertisers, if they prefer, may use as many as 25 words at the rate of 25c for one insertion, 38c for two insertions, and 50c for three insertions.

Lost or Found

LOST

ON SATURDAY NIGHT ON CHEMONG Road, a pair of glasses in black case bearing manufacturers name, Britton, Montreal. Finder please leave at Review Office. 3d

Wanted

WANTED

EXPERT LADY STENOGRAPHER WANTED immediately, willing to assist with other office work. State experience, salary, references and when available first letter. E. D. Smith, Winona, Ont. 3d

GIRLS WANTED

APPLY TO CANADIAN GENERAL ELECTRIC Company, 6d

WANTED

SMART BOY, AS TELEGRAPH MESSENGER, splendid chance learn telegraphy. Apply C.P.R. Telegraph Office, 442 George St. 3d

PRIVATE SALE

PRIVATE SALE OF HOUSEHOLD FURNITURE, commencing to-night at 110 Dublin street. 3d

WANTED

GIRLS AT THE QUAKER OATS COMPANY d tf

WANTED

FOREMAN BRICKLAYER, ALSO BRICKLAYERS. Apply—Clark & Monds, Auburn Power Co., Peterborough.

WANTED

GIRLS FOR LAMP DEPARTMENT. APPLY at the gate house, Can. Gen. Electric Co. 6d

For Sale or To Rent

OFFICES TO RENT

NEAR POST OFFICE, HEATED AND WITH good vault. Dennistoun, Peck & Kerr.

FOR SALE CHEAP

ONE FIRST-CLASS GASOLINE LAUNCH, IN complete running order. One first-class New Hull already for engine. One four horse power Steam Engine. One Moving Picture Machine. One good Singer Sewing Machine. Apply to J. J. Turner & Sons, George Street, Peterborough, Ont.

FOR SALE—$3000—FOR SALE

FOR SALE AT THE PRICE OF $3,000—THAT Eligible Residence, No. 147 Hunter St., East. Brick, steam heated, modern conveniences, seven bedrooms, fixed basins and taps in bed rooms, billiard room in basement. Ten minutes walk from post office. Apply to Mr. E. A. Peck, Peterborough

FOR SALE

Iron Pipes for water and steam, Posts, Belting Pulleys, Shafting, Chains, Iron and Wood Pulleys, Steal Beams, Rails, Wire Fencing new and slightly used. Very cheap. Send for Catalogue, and state what you need.

The Imperial Waste & Metal Co.
7 Queen Street - MONTREAL

General

PLUMBING

HOT WATER, STEAM and HOT AIR HEATING

GALVANIZED IRON WORK, ROOFING and EAVETROUGHING

We are continuing this part of our business at our new premises, corner of Simcoe and Bethune Streets. Phone 83.

ESTIMATES GIVEN ON ALL CONTRACT WORK.

Adam Hall LIMITED

GRAND TRUNK RAILWAY SYSTEM

THROUGH TOURIST PULLMAN SLEEPERS —TO— WINNIPEG AND EDMONTON

From Toronto 11 p.m. July 11th and 25th

August 8th, via Chicago, St. Paul and Minneapolis.

VERY LOW RATES

Winnipeg Exhibition Dates, July 12th-22nd.

THE POPULAR ROUTE —TO— Muskoka Lakes, Lake of Bays, Temagami, Algonquin Park, Georgian Bay, Kawartha Lakes, Maganetawan River, French River, etc

Low round trip tourist rates.
Convenient train service.

City Ticket Office 334 George Street.
B. A. Rose, City Passenger Agent.

CANADIAN PACIFIC

Next Homeseekers Excursion —TO— WESTERN CANADA Tuesday, July 11th

BRINTON CARPET CO. EMPLOYEES EXCURSION Saturday, July 15th

Toronto & Return $2.10 Niagara Falls and Return.. $2.70

Tickets good going only on special train leaving Peterborough at 6.30 a.m. Good returning on special train leaving Toronto at 11.30 p.m. July 15th or any regular train July 15th, 16th, 17th. Secure tickets early.

W. McILROY, Agent.

CANADIAN NORTHERN REDUCED FARES

TO THE BEST NEW LINE IN THE LAST BEST WEST

By the Canadian Northern route, the most interesting way to the Western Provinces.

HOMESEEKERS and SETTLERS RATES

See that your ticket reads via Canadian Northern.

For all information apply to Grand Trunk Ticket Agents, or write District Passenger Agent, Canadian Northern, Toronto,

Canadian Pacific Ry. EMPRESSES And other Steamships

FROM MONTREAL AND QUEBEC

Empress of Britain	July 14th
Lake Manitoba	July 20th
Empress of Ireland	July 28th
Lake Champlain	Aug. 3rd

3rd Class—Empresses, $31.25; other steamers, $30.00.

Special sleeping car to the ship's side leaving Toronto at 10:30 the evening before for "Empress" sailings.

Apply to any steamship agent, or to W. McILROY, agent, Peterborough.

TORONTO SAVINGS and LOAN COMPANY

Paid up Capital	$1,000,000.00
Reserve Fund	720,000.00

Savings Department

3½% interest paid quarterly on deposits of One Dollar and upwards. Interest accrues from date of deposit to date of withdrawal.

Depositors are offered every facility afforded by modern methods of banking

Security Afforded Depositors

Total Assets o the Company, December 31st, 1910	$3,355,504.40
Tota Liabilities to the Public	1,566,026.69
Surplus	$1,789,477.71

Money to Loan on City or Farm Property at lowest current rates of interest

HEAD OFFICES: 436 George St., - Peterborough

W. G. MORROW
Managing Directors

Children's Aid Society

FOR THE CARE OF NEGLECTED AND ILL-TREATED CHILDREN.

Incorporated by Act of Legislature. Information required. Information kept strictly private.

CHILDREN FOR ADOPTION

GEO. COCHRANE, Agent and Asst. Sec.
Phone 765 George St

R&O Richelieu & Ontario Nav. Co.

Low Rates Toronto to 1000 Islands and Return $12.50

Montreal and return	$24.50
Quebec and return	$33.50
Saguenay and return	$46.50

Including Meals and Berth

Tourist steamers "Toronto" and "Kingston" leave Toronto 3:00 p.m. daily, connecting with steamers "Running the Rapids."

Steamer "Belleville" leaves Hamilton 12:00 noon and Toronto at 7:30 p.m. every Tuesday for Bay of Quinte, Montreal and intermediate ports.

For tickets, rates, folders and further information apply to local agents or write—

H. FOSTER CHAFFEE, A.G.P.A.,
Toronto, Ont.

Medical

DR. CAMERON

Has resumed practice and may be consulted as usual. No. 318 Stewart St. Hours:—1 to 3 and 7 to 8 p.m. dlm

DR. E. V. FREDERICK

M.R.C.S. (Eng.) L.R.C.P. (London)—Surgery and Diseases of Women. 402 George Street. Hours 1.30-3.30—7-8.

DR. FRANK C. NEAL

M.R.C.S., Eng., L.R.C.P., London. "Internal Medicine." Special Attention to Diseases of Chest. Hours: 2-4 p.m., 7-8 p.m. Phones: Bell 851, mach. 225. 314 Rubidge Street.

DR. BUCHANAN

F.R.C.S., Edinb: M.R.C.S., Eng., L.R.C.P., Lon. Specialist Eye, Ear, Nose and Throat. Phone 519; 169 Charlotte St. Hours—9-11 a.m., 2-4 p.m., 7-8 p.m.

DR. E. A. HAMMOND

Late assistant Westminster Hospital, Brompton Hospital, National Heart Hospital, St. John's Skin Hospital, London, Eng. Also of Rotunda Maternity Hospital, Dublin. Special—Diseases of Heart, Skin and Stomach. Office—543 Water Street. Bell Phones, Office 463—House 1301

Osteopathy

DR. ASA G. WALMSLEY

Osteopathic Physician. Office over Canadian Bank of Commerce, Hunter Street entrance. Office Hours—9 to 12 a.m., 2 to 5 p.m. Evenings by appointment. Consultation free. Bell Phone 649

Legal

RUDDY & BURNHAM

Barristers, Solicitors, Notaries, etc. Office—No. 379 Water Street, Peterborough. Money to Loan. Robt. Ruddy, K.C. J. H. Burnham, M.A.

O'CONNELL & GORDON

BARRISTERS, SOLICITORS AND NOTARIES. Hunter Street, two doors west of Post Office. Daniel O'Connell. George N. Gordon.

A. E. DIXON

Barrister, Solicitor, etc. Office corner Hunter and George Sts., Peterboro. Entrance next to W. Madill's Drug Store.

R. E. WOOD

BARRISTER, SOLICITOR, Etc. Office removed from Bank of Commerce Building to 435 George street, recently occupied by E. B. Edwards. Money to Loan.

W. H. MOORE, K.C.

BARRISTER, SOLICITOR, in the Supreme Court etc. Office—Hunter Street, first stairs west of Post Office. Money to Loan.

HALL, HAYES & HALL

BARRISTERS, SOLICITORS and NOTARIES PUBLIC, Water Street, Peterborough, next the English Church. Money to Loan at the lowest rates of interest. E. H. D. Hall, City Solicitor. Louis M. Hayes K.C. Basil D. Hall.

HALL, MEDD & DAVIDSON

(Successors to Stratton & Hall) BARRISTERS, SOLICITORS, Etc., Peterborough, Ont. Office—Corner of Hunter and Water Sts. over Bank of Commerce. R. R. Hall, M.P. S. T. Medd. W. S. Davidson.

DENNISTOUN, PECK & KERR

BARRISTERS, SOLICITORS, NOTARIES. 415 Water Street, Peterborough. Money to loan at lowest current rates of interest. Easy terms of repayment. E. A. Peck. F. D. Kerr. R. M. Dennistoun.

Money

BENNET & GOODWILL

BARRISTERS, SOLICITORS, Etc., 375 Water Peterborough. Telephone No. 191. Money at Current Rates Upon Easy Terms. J. W. Bennet. E. L. Goodwill.

MONEY TO LOAN

MORTGAGE LOANS ON CITY AND FARM PROPERTY at lowest current rates. DENNISTOUN, PECK & KERR, 415 Water St., Peterborough

Money to Loan

at lowest current rates —on— FARM, TOWN OR VILLAGE PROPERTY ON EASIEST TERMS OF REPAYMENT. HALL, MEDD & DAVIDSON, Successors to Stratton & Hall. BARRISTERS. Office—corner of Hunter and Water streets over Bank of Commerce

Mr. W. H. Hill,
Agent Liverpool &
London & Globe
Peterborough, Ont.

Dear Sir:—
Beg to acknowledge receipt of cheque for loss sustained by us July 1st. We wish to extend our thanks for prompt settlement to you and your Company.

Yours truly,
S. J. Murphy,
Herbert Snowden

PAID IN FULL

Novelized From Eugene Walter's Great Play . . . .

—BY—
John W. Harding

Copyright, 1908, by G. W. Dillingham Co.

Captain Williams grasped her hand as his eyes wandered over the comfortable room, and he added:

"Hello, Smith! Meet you every time I come here."

"One of my hangouts," agreed the superintendent genially.

"Sit down, captain," invited Emma, motioning him to a chair.

"Thanks," he said. "Where's your husband?"

"He's just gone out. He'll be back in a little while. Jimsy has been telling us about your eventful trip."

"Eventful trip?"

He echoed the words with a bewildered air.

Smith pushed his chair back so that Mrs. Brooks could not see him without turning in his direction and, unobserved by her, motioned warning signals to his employer, who did not understand them.

"Spinning a yarn about that little revolution down at Guatemala," he prompted.

"Eh? Guatemala—oh, yes—the revolution—very bloody affair—very serious," replied Williams, who had suddenly realized that he was expected to confirm a story that Smith had found it expedient to relate to Mrs. Brooks.

"Jimsy said there wasn't a shot fired," she told him.

Smith, seeing that the captain understood, drew his chair forward.

"Emma, don't you let the captain fill you full of yarns. He can lie faster than I can," he laughed.

"No," protested Williams; "there ain't nothing can beat you, Smith. Well, Mrs. Brooks, how have you been?"

"Splendid. When did you get in?"

"When did I get in? Let me see. Smith, when did I get in?"

"You look as if you had just got," suggested the superintendent.

"Today—yes. But what time? I should say at 10, maybe 11 o'clock."

"That's probably why Joe hasn't seen you," observed Emma. "He's just taken mother and Beth as far as the theater. I don't know what keeps him. He should be back before this."

"I guess he ain't run away," opined the captain, with a suspicion of grimness. "I'll wait."

"You know, Emma, that's one of the best things the captain does," said Smith.

"What?"

"Waiting. When it comes to patience and persistency he's got most Indians beat a dozen city blocks."

"Don't you mind what Smith says, Mrs. Brooks," grinned the captain. "The years he's been working for me he never showed any special signs of hurry or nervousness. How's your husband?"

"Fairly well. I think he seems a little worried over business."

"That so! What's the matter?"

"You see, in his new position he feels his responsibility."

Williams looked surprised.

"Has he any special new responsibility?" he asked, his eyes wandering inquiringly to Smith, who did some more warning signaling unobserved by their hostess.

"Well, since you raised his salary, captain, and gave him his extra work naturally he's anxious to make good," again prompted the superintendent.

"Anxious to make good? Well, he'll have a chance, and soon at that."

Mrs. Brooks rose, hand outstretched, and went to him, with a happy, grateful smile.

"Now that it's out I want to thank you ever so much," she said.

"Thank me?"

"Yes, for Joe's raise and that six months' back pay."

"He told you that?"

"Sure he did," put in Smith.

"He has forbidden me to speak of it to either you or Jimsy," Emma told him, "but since you mave mentioned it first I can thank you, can't I?"

He did not return a direct answer, but rubbed his chin dubiously as he said:

"So I raised his pay, eh? And dated it back six months?"

"Of course you did," asseverated Smith with emphasis. "Don't let him fool you, Emma."

"You don't know how happy it's made us all," went on Mrs. Brooks gratefully. "I feel like a new woman, and mother appreciates it."

"Well, seems that I done all these things"—

He stopped abruptly as the door opened and his eyes rested on Brooks.

The latter's underjaw dropped, and he turned livid with fear at the unexpected presence of the captain. He was, in fact, so startled that he nearly collapsed.

"Anxious to make good? Well, he'll have a chance."

"Ca-captain Williams!" he stammered, advancing tremblingly toward him. "W-will you shake hands, captain?"

"Sure!" replied Williams in a firm voice. "How are you, Brooks?"

"I—I'm all right, I guess."

"You know, Joe, you told me not to thank the captain. But he brought it up—the raise and the money," said his wife, still full of the subject and her gratitude.

"No, I did, Joe," corrected Smith. "You see, the captain feels"—

Brooks turned upon them, snarling like a wolf at bay.

"What are you trying to do—make fun of me? Don't you think that's it"—

"Now, Brooks," interrupted the captain authoritatively, "you sure are nervous. Your wife has just been telling me—how she enjoys your new income."

Mrs. Brooks, startled and alarmed, gazed at her husband.

"Why, Joe, are you sick?" she demanded.

"No, no! Maybe it's the heat," he replied weakly, passing his tongue over his dried lips.

There was a moment of general embarrassment, during which Captain Williams took stock of the room.

"You are fixed up mighty snug here, Mrs. Brooks," he commented, breaking the awkward silence.

"Yes, it is pleasant," she answered, now seriously worried.

Williams rose. "Well, I must go," he remarked.

"Do you want me to go with you?" asked Joe.

"No; tomorrow morning will do to see you. You know my lonely little quarters ain't more'n half a block from here, and I like to hang out there."

"The captain," added Smith, "lives in a little south sea island nook moved into his flat. He keeps it so dirty that some say it's attractive."

"That's what you get for being a bachelor," laughed Williams.

He moved toward the door, and the others rose.

"I'm glad to see you so happy, Mrs. Brooks," he observed, pausing and looking about him again.

"Thank you," said she.

"I never did know before what a little money meant to a woman."

"Perhaps that's because you don't know women."

"Oh, I know women—one kind, anyway. But Brooks is lucky in having a girl like you for a wife."

"Emma, he's giving you a little south Pacific blarney," put in Jimsy.

"Maybe I am and maybe I'm not," said the captain. "But," he continued emphatically, "it's a sure thing that if I had a girl like you I'd knuckle down and earn enough money to make you happy—eh, Brooks?"

"I suppose that's what you'd do," assented that individual.

"Yes, I'd work pretty hard without kicking to please you, Mrs. Brooks, if you looked to me to make good for you."

"Emma," declared Smith, with his quiet smile, "if you were single I'd suspect captain of getting a little soft."

"But I'd *earn* the money," went on the captain, pursuing his train of thought. "That's the only way to get along. Well, I'll say good night, Mrs. Brooks."

"Good night, captain. Thank you again."

"Good night, Smith."

"I may drop over later," remarked the superintendent by way of reply.

"Wish you would," the captain assured him with some eagerness.

"I'd like to smoke a pipe and talk awhile. Good night, Brooks."

"Good night, sir."

Brooks went forward and opened the door.

"Try to get down to the office by 8 in the morning," recommended the captain, gazing at him with sinister contempt.

"Yes, sir."

"There'll be some gentlemen there who may be anxious to meet you."

"I'll be there."

"Didn't know but what you might oversleep now that you're so prosperous. Good night."

Brooks shut the door and stood leaning against it, clutching the handle for support. The muscles of his face were twitching, and he gazed with frightened, haunted eyes from his wife to Smith.

"Have you told her, Jimsy?" he demanded.

Smith raised his hand in protest.

"No, Joe; it ain't the right time yet, and"—

"Why isn't it the right time? I'm trapped, and Williams"—

"Joe, see here," he expostulated; "you can't talk."

"What is it? What do you mean?" demanded Mrs. Brooks, very pale.

Smith still sought to spare her, to keep the dreadful truth from her.

"There's just been a little trouble, Emma," he said evasively. "Joe here is all worked up—excited."

"I'll tell you what happened!" cried her husband in a choking voice, staggering to the table. "You think I got a raise. I didn't. You think that man Williams gave me six months' back pay. He didn't. All this money you've been living on—all of it—I stole. I took it from the company! Williams trapped me. He wanted me to steal. Now he knows—now he knows, and I'm done for!"

He fell into a chair and doubled forward, burying his face in his hands.

For once Smith was at a loss what to say.

Mrs. Brooks, paler than ever, stood rigid, as though turned to stone, staring at her husband.

"You mean," she articulated in low, slow tones, "you mean that you"—

"I'm a thief," he moaned brokenly without raising his head. "They know it. Detectives are downstairs watching—watching. Tomorrow—tomorrow—I'll be in jail."

Another long, awkward silence ensued. Smith ended it.

"You see, Emma, Joe here ain't so much to blame. He"—

"And you didn't let me know?"

There was cold reproach in her voice and in her gaze.

"It wasn't time," explained Jimsy uneasily. "There's a chance things can be squared—there's still a chance."

"Still, you didn't let me know?"

"The thing to do is to sit down quietly and talk this over. To begin with"—

"No, Jimsy. Please go home. I—I want to be with Joe—alone."

Smith took up his hat reluctantly and prepared to depart.

"Just as you say, Emma—just as you say," he said. "I'll do all I can tonight and let you know. Maybe it'll be all right."

"I know, Jimsy. Good night."

"Good night."

To be continued.

The Winnipeg Children's Hospital fund campaign has realized seven-eighths of the $100,000 required.

Cook's Cotton Root Compound.

The great Uterine Tonic, and only safe effectual Monthly Regulator on which women can depend. Sold in three degrees of strength—No. 1, $1; No. 2, 10 degrees stronger, $3; No. 3, for special cases, $5 per box. Sold by all druggists, or sent prepaid on receipt of price. Free pamphlet. Address: THE COOK MEDICINE CO., TORONTO, ONT. (formerly Windsor)

FREE ADVICE TO WOMEN

Women suffering from any form of illness are invited to promptly communicate with Mrs. Pinkham at Lynn, Mass. All letters are received, opened, read and answered by women. A woman can freely talk of her private illness to a woman; thus has been established this confidence between Mrs. Pinkham and the women of America which has never been broken.

LYDIA E. PINKHAM

Never has she published a testimonial or used a letter without the written consent of the writer, and never has the Company allowed these confidential letters to get out of their possession, as the hundreds of thousands of them in their files will attest.

Out of the vast volume of experience which Mrs. Pinkham has to draw from, it is more than possible that she has gained the very knowledge needed in your case. She asks nothing in return except your good will, and her advice has helped thousands. Surely any woman, rich or poor, should be glad to take advantage of this generous offer of assistance. Address Mrs. Pinkham, care of Lydia E. Pinkham Medicine Co., Lynn, Mass.

Every woman ought to have Lydia E. Pinkham's 80-page Text Book. It is not a book for general distribution, as it is too expensive. It is free and only obtainable by mail. Write for it today.

BEAUTIFUL EYES

are made beautiful by long, silky lashes, and well defined, lustrous brows. Eyes, like diamonds, depend on their setting. The beauties of the face are lost if the eye brows are thin and scanty; and the lashes are short and lifeless. Parisian Lash Lustre grows beautiful, soft, silky lashes. It has done so for society women throughout Europe, and it comes here well recommended to do the same for you. Parisian Lash Lustre is not a dye or colorator, but a scientific preparation for beautifying the eye lashes and brows. Our guarantee goes with every box of Parisian Lash Lustre. A two weeks' treatment will bring beauty to your eyes that you have never before possessed. By mail, prepaid, in opal boxes, on receipt of price, fifty cents. B. V. Marion, sole distributer, Bridgeburg, Ont.

CARTER'S LITTLE LIVER PILLS.

CURE

Sick Headache and relieve all the troubles incident to a bilious state of the system, such as Dizziness, Nausea, Drowsiness, Distress after eating, Pain in the Side, &c. While their most remarkable success has been shown in curing

SICK

Headache, yet Carter's Little Liver Pills are equally valuable in Constipation, curing and preventing this annoying complaint, while they also correct all disorders of the stomach, stimulate the liver and regulate the bowels. Even if they only cured

HEAD

Ache they would be almost priceless to those who suffer from this distressing complaint; but fortunately their goodness does not end here, and those who once try them will find these little pills valuable in so many ways that they will not be willing to do without them. But after all sick head

ACHE

Is the bane of so many lives that here is where we make our great boast. Our pills cure it while others do not.

Carter's Little Liver Pills are very small and very easy to take. One or two pills make a dose. They are strictly vegetable and do not gripe or purge, but by their gentle action please all who use them.

CARTER MEDICINE CO., NEW YORK.

Small Pill. Small Dose. Small Price.

DOMINION CHINESE CAFE

Best meals in the city. If you are going out to dinner or evening lunch, don't forget to call at

328 GEORGE STREET

W. & A. KINGDON

Painters, Paper Hangers, Gilders Glass Embossers and General House and Church Decorators

All work guaranteed and executed with despatch. Our charges are moderate and we only use the best materials.

Estimates cheerfully furnished.

Address 762 Water St. Phone 1140

If you have a heating problem to solve, Get this Booklet

IT TELLS ABOUT THE SANE HEATING OF HOMES

"Comfort & Health" tells about a heating system.

It goes into the question of healthful heating and shows how important a part the furnace plays in the health of your family.

It explains the principle of warm air heating; how the furnace draws in fresh air, warms it and circulates it moist and pure to every room in the house.

Then it tells about the perfect warm air furnace—the "Hecla." The furnace that cannot leak gas. The furnace that gives heat without dust. The furnace that is easy to run, and what is more important, how that furnace—The "Hecla"—saves you one ton of coal in seven.

"Hecla" Furnace

Cannot Leak Gas

Gas in the house is disagreeable. Often it proves dangerous to the health. The "Hecla" is so constructed that gas cannot get into the living rooms. The places where gas leaks occur in the ordinary furnace are fused in the "Hecla" so that gas cannot possibly find an outlet.

Saves 1 Ton in 7

The "Hecla" uses only six tons of coal where others use seven. It is the steel ribbed fire pot that makes this saving. How flanges are of steel plate placed close together and welded into the fire pot get more heat from your coal is told in "Comfort & Health."

Investigate The "Hecla"

Get the booklet "Comfort & Health." It is yours for the asking.

151

CLARE BROS. & CO., LIMITED, - PRESTON, Ont.

ADAM HALL & SON, PETERBORO.

(F)

Engraved Visiting Cards

If you have a plate and want some cards engraved from your plate, or if you would like to have a plate made give us your order. We have arranged to have all engraving orders done promptly and satisfactory.

CALL AND SEE OUR SAMPLE TYPES.

THE REVIEW

Newcombe Pianos

Comparison with other Pianos only serves to emphasize the quality that makes the NEWCOMBE

Distinctive and Pre-eminent

NEWCOMBE PIANOS Never Suffer by Comparison

LET US SHOW YOU our exclusive method of construction, which is the foundation of that pure quality of tone always found in the NEWCOMBE.

You are cordially invited to visit our Warerooms and examine our stock

TAYLOR & WOOD

Dealers in Pianos and Real Estate

390 WATER STREET, PETERBOROUGH

3 Window Specials in Ready-to-Wears

See Windows Wednesday Evening

25c CORSET COVERS 15c

We bought 100 dozen of this line of Corset Covers—the quantity obtained the price. They are made of good quality Cambric, finished at top with two inch insertion and one inch lace; some have two rows fancy silk ribbon. Arm holes trimmed with lace; pearl buttons down front, extra good value at 25c. Merry Half Day Sale........... **15c Each**

Limit 4 to a customer.

—See Window—

$1.00 AND $1.25 WHITE BLOUSES 59c

Whether you require a blouse at the moment or not it will pay you to secure one or two of these. Some are made of mull, some of fine sheer lawn; all new, worth $1.00 and $1.25. Merry Half Day Sale........... **59c**

—See Window—

$1.39 AND $1.98 GOWNS FOR 89c

A sample lot of White Cambric Gowns for our Thursday morning sale. Just 40 gowns in the lot, very fine quality English Cambric, tastefully trimmed, all worth $1.39 to $1.98, while they last Thursday morning the price for our Merry Half Day Sale only....... **89c**

—See Window—

Table Children's Wash Dresses 69c

We have on hand altogether about 50 Children's Wash Dresses in Prints, Ginghams, etc., in ages from 4 to 15 years. For a quick clearance Merry Half Day Sale................ **69c Each**

—Second Floor—

Do not overlook this Item.

50c ATHLETIC UNDERWEAR 39c

15 dozen of Men's Athletic Underwear, "Penman's make" in both poros knit and fine cellular cloth; coat style shirts with ¼ sleeves; drawers are knee length; all sizes from 34 to 44. This is a line that has never sold less than 50c a garment, every garment guaranteed perfect. Merry Half Day Sale..... .... **39c Garment**

Wednesday **The CRESSMAN Company Limited** July 12

Merry Half Day Sale

Thursday, July 13th

8:15 to 12 o'clock

The Merry Half Day Sale gains in popularity. From 8.15 to 12.30 business in all departments is at high tension, the "Merry Half Day Sale" prices throughout the store give us, without fail, each Thursday, a whole days business in the half day. Every Thursday during July and August we close at 12 30 and each "Thursday Half Day Sale" will be made worthy of your patronage. This week's list is particularly Price Attractive. See window Wednesday evening for 5 of our Merry Half Day Specials.

Sharp Clean-up in Wash Suits and Dressess Thursday Forenoon

16 WASH SUIT AT HALF PRICE

We have just 16 Wash Suits left (coat and skirt) They are all natty styles, but it is now time to make a quick cleanup; consequently they go on sale Thursday morning at exactly half price. They have sold at $5, $7.95 $10.00 and $20.00. Thursday Merry Half Day Sale Prices.............. **$2.50 to $10.00**

—Second Floor—

ONE-PIECE DRESSES FOR $2.98

One rack (about 20) new Wash Dresses in white and coloured—some very smart styles. Former prices have been up to $5—some even higher. Merry Half Day Sale Price.............. **$2.98**

OWING TO THE STORE EXCURSION LAST DELIVERY WILL BE AT 12 NOON

Store Open To-morrow 8:15 — **The CRESSMAN Company Limited** — Store Closes To-morrow at 12:00

SHOP EARLY—On account of the annual store excursion Thursday afternoon the store will close this week at 12 o'clock instead of 12:30

A Big Wash Goods Snap

20c White Check & Stripe Dress Mulls 11½c

A department crowder for sharp at opening hour Thursday morning. Over 300 yards of fine white summer Dress Mulls in checks; stripes and plaids, great variety of designs, soft mercerized finish. All special 20c values for a sure early rush to-morrow morning............................ **11½c yard**

—See Window—

—Main Floor Right—

An Exceptional Embroidery Snap

WIDE EMBROIDERY EDGINGS AND INSERTIONS 7½c

60 pieces of wide Embroidery Edgings and Insertions in a great variety of specially selected patterns, well finished edges, qualities that you have been buying for 12½, 15 or 18c. For an exceptional Thursday morning rush, Merry Half Day Sale Price, yard **7½c**

—See Window—

—Main Floor Left—

A CORSET SPECIAL AT 43c

A complete range of sizes in good quality perfect fitting white Coutil or Batiste Corsets; 4 hose supporters attached. Merry Half Day Sale, pair.............................. **43c**

—Main Floor Left—

Smart Summer Footwear $1,49

$2.50 PATENT STRAP SHOES $1.49

A remarkable snap at this price. Smart, attractive patent instep and ankle low shoes trimmed with pearl and self bows; all sizes; $2.50 value. Merry Half Day Sale only.............................. **$1.49**

—Second Floor—

Buy Hair Nets Thursday

15 "BIG VALUE" HAIR NETS 25c

A Hair Net bargain you would not think possible. Our own brand, large size, "Big Value" Hair Nets, strong and durable with knotted ends, in shades of dark, medium and light brown. To be sold Thursday morning at Merry Half Day Sale Price......**15** for **25c**

A limit of 30 nets to a customer

—Main Floor Centre—

Taking the **Artistic Merits** and **Permanency** of Photographs for granted, the next consideration is **Promptitude**—That's one of our strong points.

THE ROY STUDIO

140½ Hunter Street

FLAGS! FLAGS! FLAGS!

FOR DECORATION

We have them in Cotton, Wool and Silk. Any kind of flags made to order.

J. J. TURNER & SONS

The largest Flag makers in Canada. George street Peterborough, Ont.

BIG CROWDS OFF TO COBOURG

Anniversary of Battle of the Boyne Being Celebrated To-day

Trains to Cobourg this morning were taxed to their utmost by the large crowds of Orangemen and their friends intent on taking part in the Battle of the Boyne and sufficient accommodation was not available on the regular G.T.R. for those who wished to take that train. The local and district lodges attracted much attention as they marched to the station to the music of the Orange tunes. The 57th band in sections headed three of the lodges. With the fine weather prevailing, the prospects for a most successful celebration in Cobourg are very bright.

ENNISMORE FARMER LOST HIS BARNS AND CONTENTS

Misfortune Visits Michael Perdue—Rainfall Was 2.17 Inches.

Jupiter Pluvius was not a bit stingy yesterday afternoon. The fall of rain during the two hours registered 2.17 inches. The accompanying lightning and thunder gave many people a bad scaring and at the same time the lightning caused considerable damage about the city and country. Wires of the power companies were broken in many places, but fortunately no accidents of any account occurred.

A blaze started at the Central school and this with trouble at a transformer at the corner of Rubidge and Wolfe streets, brought out the fire department.

Farmers were, in some cases, heavy losers. Vince McCarthy, who resides about three miles east of Keene, lost a large barn and contents, including a number of pigs, and Michael Perdue, near Mud Lake, had his barn destroyed. The greater part of the roof on Milburn's barn, on the Chemong road, was blown off and a building on the Bert McKee farm was also struck, but not fired.

Mr. Perdue suffers a loss of $2,000, with insurance of $1,000. The building was struck about twelve o'clock when the storm just came on. The family was in the house at the time and at first thought that it was their house that had been struck by the bolt. Looking out, however, the barn was seen to be in flames. Only one horse was in the stable and after much difficulty it was taken out to safety, the frightened animal refused to be lead and had to be beaten out of the burning building. There were about eleven ton of hay and some implements burned. Mr. Perdue lives on lot 2, concession 3, about two miles from Mud Lake.

WHO'S COMING AND GOING

Mrs. W. McGuire, of Sherbrooke, Que., is visiting her mother, Mrs. Thompson, 112 Stewart street.

Mr. and Mrs. A. Wharton, of Winnipeg, are spending a few days with friends and relatives in the city.

Friends of Mr. E. P. Clarkson will regret to learn that he was taken to Nicholls hospital last night.

Mrs. Charles Stapleton and Misses Helen and Janet of Gilmour street, are spending a few days in Toronto.

Mrs. Clayton Telford, who has been visiting at the home of Mrs. Spilsbury Downie street, has returned to Chemong.

Miss Lena Drake is spending her vacation at Charlton and Haileybury.

Miss Eva Drake, of Chicago, is visiting her cousin, Miss Mamie Drake.

Mrs. T. G. Jackson of Whitby is visiting in the city, the guest of Mr. and Mrs Thos. Brown, 176 Lock Street Mr. Keith Harper of Whitby is also visiting Mr. and Mrs. Brown.

Hundreds of pieces of unclaimed baggage were sold by the C.N.R. recently.

50 FREE 50

SCHOLARSHIPS GIVEN FREE

With the purchase of every Piano from us during July and August ONE FREE SCHOLARSHIP of one years Tuition for Piano, voice or violin will be presented, which will be honoured by the leading Teachers of our city. Those Scholarships are certainly moving facts, and is questionable whether we will not have to close the plan before the end of August. If you would like to get in on this SCHOLARSHIP PLAN we would advise you moving quickly. All pianos marked and sold at rock bottom cash prices. Our stock is select. The latest styles of cases are all we carry. Any Piano sold on **Easy Payments.**

The J. M. Greene Music Co., Ltd.

CHARLOTTE STREET

Thursday Morning Sale

— OF —

LADIES' WHITE DRESS SKIRTS

We have selected from our stock 60 White Dress Skirts, made of Duck, Pique; some are nicely trimmed with Embroidery Insertion, some plain with pleats; in the lot are Skirts worth regular $2.50 and $3.00.

Thursday Morning Your Choice for $1.98

DON'T MISS THIS SKIRT SNAP THURSDAY MORNING.

Harry Adams

HOUSE LIGHTING RATES TO BE FIGURED ON A ROOM BASIS

Company Claims To Be Making Reductions Of About Eighteen Per Cent On The Average House Lighting Prices—No Change In The Price Of Power—How The Charge Works Out In Some Places.

An important announcement was made by Sales Manager Snider of the Electric Power Company and Manager Munro of the Peterborough Light & Power Company this morning, relative to the institution of a new system of charging for house-lighting.

"We are making what we think will work out to about an eighteen per cent reduction" said Mr. Snider, "but of course it will be optional with the people of Peterborough, who are using current for house-lighting to take the new system or keep on under the old."

The new system of charging is the one being standardized in the towns served by the Electric Power Company and its subsidiary concerns. It is based on the room system, with a meter charge of 3 cents per kilowatt hour for all current used. The company will charge 10 cents per room, flat rate, this serving instead of the minimum of 75 cents a month as charged under the old system.

The rooms to be counted are the parlors, dining-rooms, libraries, kitchens, bed-rooms, and any other living rooms, but not halls, cellars, bath of the real estate man who talks about a five, or six, or seven-roomed house—only the chief rooms being included.

The change means that the charge for current used in cellars, bathrooms, halls, stables, attics, or lighting other than in the living rooms will be at 3 cents a kilowatt hour, instead of 7 cents net. For instance a man in a five roomed house can use 15 kilowatt hours in a month at a cost of 95 cents, instead of $1.05. A man in a six roomed house can use 20 kilowatt hours for $1.20 instead of $1.40.

A couple of sample residences were considered, one of 9 rooms in Water street would show under the average monthly consumption of 60 kilowatt hours, a charge of $2.71 a month, whereas the old charge would be over $4.00 at 7 cents net. A five room house on King street, using an average 24 kilowatt hours would show a cost of $1.22 as against $1.72 under the old method.

The new rates will go into effect about August 1. There are no changes in power rates. The new system encourages the use of electric toasters electric irons, electric cooking ranges,

SUMMER STABLE SUNDRIES

CARRIAGE DUSTERS
WOOL and COTTON RUGS
FLY NETS and FLY SHEETS
LINEN & COTTON STABLE BLANKETS
ENGLISH and CANADIAN WHIPS
and a good stock of all accessories required in a horse stable.

Large Stock of Trunks and Bags

AT

B. SHORTLY Sign of the Horse, 373 George Street

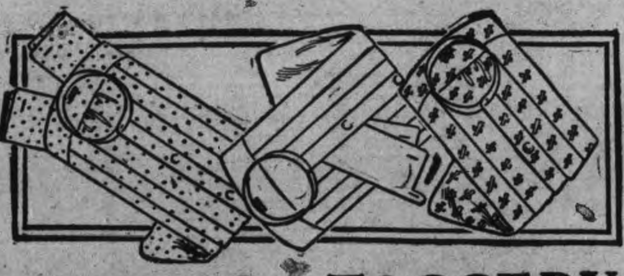

SUMMER TOGGERY
20°/o to 50°/o off

MEN!---LOOK HERE!

STRAW HATS

AT HALF PRICE

See our EXTRA special values JUST NOW in high class Hats and Furnishings for Men, and in all lines of CHILDREN'S SUMMER HEADWEAR.

BARRIE'S Limited, M'f'g. Furriers, Peterborough and Regina.

Two steamers brought in 700, and 800 boxes of whitefish into Winnipeg on two successive days recently.

MRS. JOHN KING TOOK PART IN EARLY ORANGE PARADE HELD IN PETERBORO'

With Her Husband She Walked in Procession Fifty-five Years Ago To-day — Relates Many Interesting Facts of Early History

Mrs. Jane King, wife of John King, 610 Bethune street, for sixty-eight years a resident of Peterborough, has related some interesting details regarding the development of this city to a Review reporter.

Mrs. King, who is 72 years of age, and is badly crippled with rheumatics, still performs her household duties, though often with considerable suffering. She has a remarkably good memory and has had some novel experiences during her time in Canada.

Born in Yorkshire, England, the eldest daughter of the late Mr. and Mrs Joseph Spenceley, she migrated to Canada when she was four years of age. in company with her parents, brothers and sisters. Mr. Spenceley paid five pounds each for the children's passage, and seven pounds for himself and Mrs. Spenceley.

Mrs King remembers her father's description of the voyage, which was made in a sail boat in eighteen days. One night during a storm part of the baggage was thrown overboard to keep the boat from upsetting.

The family came from Rice Lake up the Otonabee on a scow.

When the little band arrived at Peterborough the father had twenty-five sovereigns, and he placed his hoard in the Robert Nicholls bank, which was the foundation of the Nicholls estate, from which Peterborough has benefitted to such a large extent.

HOUSE STILL STANDS.

Their first residence was the house on Aylmer street now occupied by Mr. J. Cobb, the florist, and there were only five other houses at that time in what is now Peterborough. They were occupied by the families of Messrs. Ford, Lynn, Laskard, Winch and Stocker, Mrs. King and her brother, Mr. Martin Spencely, being the only survivors of the settlement.

There were three stores owned by Mr. Marshall a baker, Chas. Perry and Mr. Morrow, general merchant.

CLEARANCE IN FOREST.

The houses were built in a clearance in the forest and the site was chosen because of the river which offered a means of transportation. Two new settlers at Bridgenorth by the name of Milbirn and Sanderson, had to cut a road through the forest wide enough for their ox carts.

FIRST FACTORY.

The first factory in Peterborough was operated by Mr. Jonathan Newton. He had a woollen mill on the site now occupied by G. Walter Green's foundry and manufactured dress goods.

Mrs. King remarked this point that the ladies of the early fifties did not have fancy dresses and several kinds to choose from, but were quite satisfied to get a flannel gown. They did not have have go-carts in which to push their children along in but the infants were carried in baskets or strapped to their backs.

A few years later Mr. Edward Greene, who was market clerk for a number of years came from Port Hope, in company with his brother Benjamin, and started a candle factory. The property now occupied by the Peterborough Protestant home was built for a brewery and called the "Ship Brewery." There was a model tin ship on the end of a pole to emphasize the name. After the company failed the building was utilized by Messrs. Hood and Ogilvie, Toronto, who also started a brass candelebras were in vogue. Later the side-lights on the walls took their place. The kerosene lamps put the candles in the background and now the electric lights are used where power is available.

PIONEER RESIDENCE.

The first doctor here was Dr. Hutchinson, and he resided in the house now occupied by Mr. Peter Connal, Brock street. There have additions made to the house at different times, but part of the original still stands.

IMMIGRANTS DIED.

When Mrs King was quite a small girl the ships carrying the Robinson immigrants sailed up the Otonabee and landed behind where the Canadian Canoe Company is now situated. The passengers had contracted the yellow fever and no fewer than twenty died before they could be properly cared for. Little curly headed tots were left lying under the trees to fight their own battle with the dreadful plague, and as one one doctor could not abate the fever in so many bodies several were left to die without receiving any help.

CRUDE BURIAL.

After everyone had had a chance whose shop was on the Peter Hamilton site, came along and buried the unfortunate ones in a cemetery where the armory now stands.

The coffin was a rough box and the hearse was a two-wheeled cart, drawn by oxen. The cemetery was a wild sort of place, as there was no one retained to look after it.

All the villagers and survivors who were able, turned in to help bury the dead, and then the boat was fumigated by the doctor.

CHURCH WORKERS.

The Spenceleys were among the early church workers. Mr. Spenceley was choir leader, organist and general utility man around the church, which was a frame building on the site of Mr. Powell's butcher shop. The first service was held by Rev. Mr. McFadden in his parsonage, but afterwards the church was built.

Mrs. King has been a member of the Methodist church since she was fourteen years of age, and has always been interested in the welfare of her church.

SINGULAR INCIDENT.

Mr. Joseph Spenceley passed away on July 12th, forty years to a day after coming to Canada. He was a strong Orangeman and was in the first parades held in Peterborough. In the early days the wives joined in the procession with their husbands.

Fifty years ago Mrs. King walked with her husband, and there was not more than twenty in the line. On Sunday last there were over three hundred Orangemen in the church parade.

The grand marshall on that date was the late Dan Hopkins, father-in-law of George A. Cox. He rode a grey horse and carried a sword, as well as his decorations. There was one fife and one drum. The late Dan McDonald, of East City, who passed away some years ago, was the lone fifer.

WAS AFFLICTED.

Three years ago Mrs. King was stricken with pneumonia, and when she recovered was troubled with rheumatism. She is badly crippled at present, not being able to go through the town on foot. She takes a drive through the city every year and notes the developments.

Mrs. King claims that she never was out of Peterborough three months altogether in the past sixty-eight years. This is certainly a record achievement.

Mrs. King is one of the oldest subscribers of the Review.

LANG'S STORE OF MANY BARGAINS

Ten Days Sale Gives Extraordinary Chance to Buy Cheaply

The immense ten day sale taking place at J. T. C. Lang's clothing store is a boomer and the results so far are greatly in excess of the most sanguine expectations. The store on the opening day of the sweeping clearance sale was densely patronized, and would easily have required the services of a score or more of additional clerks and salesmen. The bargains are exactly in accordance with what was promised and every customer departs highly satisfied with the result of his or her visit. Many of them continue to come back and bring their friends with them. The selections of goods are in every respect up to a worthy standard and the most particular connoisseur of all grades and styles of clothing necessities could find nothing to object to in the attractive offerings.

The reductions in price are in every case genuine and the bargains bona-fide. Fine splendidly finished ties, hosiery and gents toggery are away down at most inviting prices, and all with the original sale-price ticket attached. The inducements to buy gentlemen's and boys suitings are extremely alluring and the exchanges are in every case bound to give satisfaction.

Men's special suits marked $15 are selling at $11.50 and other numerous sinilar reductions hold good.

The sale will last ten days.

SACRED HEART CHURCH SOCIAL

Have your supper and spend the evening of Thursday July 13, on the Sacred Heart Church grounds A tasty meal and an enjoyable time assured. The Fifty-seventh band will be in attendance Tickets including supper Adults 25c Children 15 cents, 3d

MANY PEOPLE HEARD CONCERT

Program as Expected Was Very Much Enjoyed

The wedding concert of the Salvation Army Band, given in Victoria Park last night was attended by a large number of the music-loving citizens. The program as usual was of a very high order and called forth much favorable comment.

The band may give a concert on Friday evening of next week when the 57th band will be in Toronto.

Favoured the Small Investor

The success of the Canadian Locomotive stock flotation was not remarkable. So many subscriptions were received for the stock that it has been found necessary to make a proportionate allottment. All subscribers to shares of from 1 to 10 will have them allotted in full. Those who have subscribed to 11 to 30 shares, will receive 50 p.c. All subscribers to 31 and over will be given about 25 p.c.

This indicates that the public looked upon the issue as a very safe investment and the result is most gratifying alike to the company and to Aemilius Jarvis & Company, who made the flotation.

Pianos to Rent.

Pianos and organs rented from $1.00 per month up. Six months' rent allowed in case of purchase. The J. M. Greene Music Co., Limited, Charlotte

Excursion to Thousand Islands

On Saturday, Aug. 19th, the annual excursion via Grand Trunk to Kingston and steamer to Thousand Islands will be held. Return fare $2.65. Tickets good returning on special train Saturday night, leaving Kingston 7.30 p.m., or good returning on regular trains following Monday.

FRUIT

SOMETHING NEW IN FRUIT

Delicious Florida Tomatoes and Pineapples at Moderate Prices

Also our regular cut in Oranges, Lemons, Grape Fruit and Bananas

A daily supply of Lettuce, Onions and Celery

Canned Goods: the very best brands of Tomatoes, Peas, Corn, Salmon, Sardines

MINICOLA BROS.
WHOLESALE AND RETAIL
160 Hunter St. - Both Phones 337

The Stoney Lake Navigation Co.

Steamers will connect at Lakefield with morning, afternoon and evening trains for all points on Lakes and return the following morning, connecting with 9:30 a.m. and 4:55 p.m. trains.

Rutherford Grimes
Bus Line for
Chemong Park

TIME TABLE

Peterborough at	7.00
Chemong Park	7.45
Peterborough, to connect with boat	8.30
Chemong	9.30
Peterborough, to connect with boat	4.00
Chemong	4.45
Peterborough	6.15
Chemong	7.00
Thursdays & Sat'ys leave Peterborough	1.30
Chemong	2.15
Tuesdays and Thursdays	
Peterborough	7.45
Chemong	10.00
Saturdays	
A late bus will leave Peterborough at	10.15

GARAGE
195 Simcoe Street, Peterborough
PHONE No. 841

SOMETHING ARTISTIC

It is Mr. Mendel's delight to hear his customers say there is "Something Artistic" about his photos that is peculiar to his work.

Louis Mendel

STUDIO — 374½ George Street, East Side
The only Studio on George St.

DESIRABLE CITY PROPERTY FOR SALE

One of the finest properties in the south end of the city, No. 105, corner Lock and Romaine streets.

One solid brick house, modern improvements, large lawn, 4 bed rooms, large kitchen ann summer kitchen.

Also new brick veneered house on Ramaine street. All modern improvements, front and back stairs and attic, will be ready by the 1st of August.

Also two lots on Lock street and two on Romaine street close to churches and schools and street railway. This is claimed to be the fastest growing part of the city. Terms to purchaser.

Apply on the premises any evening after 7 o'clock or 396 George street.

JOSEPH PICARD

Ladies' Hair Store

All kinds of Hair Goods made up, also ladies own hair combings made into Puffs and Switches. Best of work guaranteed.

All styles of PADS, TURBANS, etc., at low prices.

We make a specialty of
Hair Dressing, Shampooing, Scalp Treatment

Our preparations for the prevention of hair falling out have proven their value.

Other items of our stock are Fancy Goods, Hair Pins, Combs, Brushes, Dressing Combs, Veilings, Nets, Hosiery.

Mrs. M. J. Byrne
424 George St. Phone 1350

Summer Session

Students may enter any day. Open entire year. Now is a good time to enter. Largest trainers in Canada. Graduates get best positions.

Thousands are studying at home.

Exclusive right of the "Famous Bliss Book-Keeping System" for Ontario. "Actual Business from Start to Finish."

Write for particulars.

Peterboro' Business College
GEO. SPOTTON - President

NOTICE

This is the time to look over your spring wardrobe. Bring them to us and you will be surprised the improvement we can make in them. We clean, press and repair all outer garments worn by lady or gent.

— TWO STORES —
Geo. R. Record
73 Simcoe-st. - - - - - Phone 669
Charlotte-st. - - - - Phone 575
Machine 357

LUMBER

And builders' materials of all kinds—Shingles, Scantlings, Joist and Bill Stuff—Mouldings, Casings and Base and all kinds of finish. Boxes and Box Shooks.

ALF. McDONALD ESTATE
Point St, Charles Mills

WE SELL Anything you want
WE BUY Anything you have to sell.

JAY'S Stores
388-:9 AYLMER ST. PETERBORO

Amateurs

Headquarters for all supplies for Photographers—Kodacs, Films, etc. Thoroughly up to-date supplies—just what you need.

Lendrum's Studio
Phone 626 170 Charlotte Street

A WORD TO THOUGHTFUL HUSBANDS

This is too warm weather to keep your good wife and family sweltering in Peterborough. Why not let us locate you comfortably at Riverview Park? We have choice lots at choice prices and for 10 days we will consider your own offer on three lots only.

Let us show you our fine range of homes in Peterborough which have been listed with us at very moderate prices and on easy terms.

Let us give you prices on our Western property—city and town property as well as excellent farm lands.

Let us make you money by buying some of our Toronto property.

THE INDEPENDENT REAL ESTATE CO.
W. GALBRAITH, Local Manager
PHONE 133 RESIDENCE 548

CLEARANCE SALE
OF
Boots and Shoes

Are You Getting Your Share?

Hundreds of pairs of Shoes have gone on the feet of satisfied people. Since our great sale commenced hundreds of men, women and children have saved a third to a half of the regular prices by fitting themselves out with our SHOES.

High and low cut SHOES of all styles are here at

Great Money Saving Prices

Men's Patent Colt Blucher Oxfords, regular $4.00 and $4.50. Sale price	$2.95	Women's Dongola Oxfords, regular $2.50 and $3.00. Sale Price	$1.45
Men's Gun Metal Blucher Oxfords, regular $4.00 and $4.50. Sale Price	$2.95	Women's Gun Metal Patent Colt Pumps, Regular $3.00, $3.50 and $4.00. Sale price	$1.98
Men's Dongola Kid and Velour Calf Blucher Boots, regular $3 and $3.50. Sale Price	$1.98	Women's Dongola Kid and Patent Colt Blucher Boots, regular $3.50 and 4.00. Sale Price	$1.98

J. T. Stenson & Sons
364 George Street.

THE CAMPBELL FLOUR MILLS COMPANY, LIMITED.

Toronto, June 29th, 1911.

Messrs. Campbell, Thompson and Company,
Toronto.

Dear Sirs,—Referring to your purchase of $300,000 preferred stock of the Campbell Flour Mills Company, Limited, I beg to say that the additional moneys now being provided will be used for the erection and equipment of the new mill at Midland and for working capital.

The company has no bonds, and there is no mortgage upon any of its real estate or plants.

When the new mill is completed, the company will have an output of [illegible] barrels of flour per day, and 130 tons of feed, with facilities to increase at a comparatively small expense to 4,500 barrels per day. Our brands, such as "CREAM OF THE WEST," "QUEEN CITY," and "MONARCH," have long been established, and are well-known to dealers, not only in Canada, but also in the West Indies, South Africa, Newfoundland, and the United Kingdom, and I feel confident that we can readily dispose of our entire product at very remunerative prices. The wheat from our Canadian North-West is known as the hardest and best wheat in the world, and the production thereof is rapidly increasing and the flour made from this hard wheat is in great demand. Our transportation facilities and freight rates are favorable for exportation to the seaboard, and we therefore have considerable advantage over mills not so well situated.

The new company will be under the same management as the old one, and taking our past experience as a guide I think the profits of the new company will be sufficient, within a short time, to provide not only the cumulative dividends on the preferred stock, but a substantial amount available for dividends on the common.

Yours faithfully,
(Signed) ARCHIBALD CAMPBELL,
President.

The above is a copy of a letter received from Senator Campbell in reference to our underwriting $300,000 of the preferred stock.

We would call your attention to specially the last paragraph.

We are offering the 7 per cent. cumulative stock at par, carrying a bonus of 25 per cent. common stock. The books will be closed not later than Monday, July 17th.

Prospectus on application.

Campbell, Thompson & Co.
43 King Street West, - Toronto

MINORGAN ON THE GRAND TRUNKS

Belleville Ball Tossers Will Likely Work Him at Short

Manager Quinlans men did not have a workout last night on account of the damp condition of the diamond after the rain, but to-night and to-morrow night a full turnout is expected.

Quinlan will do the twirling Saturday, and the rest of the team will be practically the same as has been playing all season. The only changes which have taken place since the first game were in the battery and short-stop and the boys are working together nicely.

The game Saturday will undoubtedly be the fastest of the season. Minorgan, of last season's West Enders, may figure on the Grand Trunk's line, and the fans will enjoy seeing him in action in his old position at short.

There are two strenuous games ahead of the Peces the Bowmanville team being billed for Saturday, July 15th. The fans have not seen the locals in action for three weeks and are looking forward to the encounter Saturday with anticipations of a good exhibition of baseball.

MARK STREET ATHLETIC CLUB

Young Men of Methodist Church Have Organized

The young men of Mark street Methodist church met last night and organized a club for young men to be known as the Mark street Athletic Club.

Rev. C. E. Cragg took the chair and the result of the meeting was most successful and encouraging.

A special meeting will be held on Thursday night for the purpose of initiation, the regular club nights being every second and fourth Tuesday of each month.

The following officers were elected;
Advisory Committee—Dr. Middleton. Mr S. Taylor and Mr. M. McIntyre.
Hon. President—Rev. C. E. Craig.
President—G. Gillespie.
Vice-President—O. Girven.
Secretary—H. Coon.
Secretary—H. Coon.
Treasurer—J. Gamble
Baseball Captain—J. Kerr.
Hockey Captain—W. Patterson.

FOOTBALL

For the second game with the C.G.E. team to-morrow evening at the exhibition grounds the following players of All Saints' are asked to be on hand;—Goal, Moraity; backs, Gamble and Robinson; halves, James, Simmonite and Vickers; forwards, Smith, Gash, Monk, Edwards and Sharman; spares, E. Hardie, W. Hawthorne. Play will commence at 6.45 o'clock.

SOME EARLY MILLING HISTORY

Wheat in the early days was crushed by stones, and Senator Campbell and the Campbell Flour Mills Company was one of the first millers in Canada to introduce rollers. He attended a convention of millers in Cincinnati in the seventies, and returned to his home in Chatham, Ontario, filled with the idea that rollers must be installed at once in his mill instead of stone. This progressive step soon brought in splendid results, and after running mills in Chatham and St. Thomas successfully for many years he decided to sell out and build a mill at Toronto Junction.

This move also proved to be a wise one, and in the past eighteen years, by keeping his plant modern in every respect, and with the rapid growth of Toronto, he built up a very large local and export trade.

The mill at West Troonto has been running setcadily day and night for over two years, and they find it necessary to greatly increase their output. The senator's three sons have had the management for the past six years under his supervision, and no doubt this expansion of building a mill at Midland will prove as profitable as the other moves they have made.

The spirit of progress which has always permeated the Campbell business is again demonstrated in their latest mvoe. They have arranged to erect a new plant at Midland. The Campbell Milling Company, Limited has been organized, which will embrace in one company the existing business and its extensions. Campbell Thompson & Co., 43 West King st., Toronto, are offering $300,000 7 per cent. preferred stock in the new company at par which carries a bonus of common stock. It is being subscribed for liberally, and intending investors should communicate with them promptly, as the books will be closed not later than July 17. A prospectus will be mailed on application.

Current Comment.

Of every million letters that pass through the postoffice only one goes astray, and that one never happens to be a bill.—Ohio State Journal.

According to the treasury report, the per capita circulation on May 1 was $34.55, the which report the majority of us will have to take on faith.—Richmond News Leader.

At this time of year the public again awakens to a realization that the house-fly must go, that the mosquito should be exterminated and that good roads are much needed.—Washington Star.

The ONTARIO CONSOLIDATED MINES, Limited.
AUTHORIZED CAPITAL $850,000.00 — PAR VALUE OF SHARES 25c EACH
10 acres in the richest part of Cobalt, the world's most famous Silver Field. 4 acres prospected, showing 6 well defined calcite veins. Shaft 60 feet deep and all necessary buildings on property.
Write for prospectus, maps and specia letter.
APPLICATIONS FOR STOCK FILLED IN ORDER OF RECEIPT.
FOR FURTHER PARTICULARS APPLY
MERSON & CO.
Members Standard Stock and Mining Exchange
16 KING ST. WEST, TORONTO, CANADA.

PETERBORO' IN GOOD HEALTH

Very Little Sickness in the City Despite Trying Conditions

Peterborough has been very fortunate during the hot wave and storms of the past two weeks. There have been no deaths caused by such conditions, while on the other hand there have been daily reports from other cities and towns of sudden deaths and critical illness.

There is very little sickness in Peterborough at the present time, and the doctors are having a comparatively light practice. Only three cases of scarlet fever are reported from the Queen Mary hospital, and the list of patients at Nicholls and St. Joseph's hospitals is normal.

The water, says Dr. McPherson, M.H.O., is not as good as it might be, but no alarming features are connected with this report. The water is naturally affected by the hot weather. Peterborough infants, too, are in good health, and taking everything into consideration, citizens have just cause to congratulate themselves.

BICYCLES
NEW AND SECOND-HAND
BICYCLE TIRES AND SUPPLIES
GENERAL REPAIR WORK
MILLARD'S
BICYCLE SHOP
225 Hunter St. Phone 1256

COAL
COAL
COAL
COAL

Phone Bell 116

Machine Phone 116

Porcupine
Full information on any Stock sent on request.
ORDERS CAREFULLY EXECUTED
WARREN, GZOWSKI & CO.
Members Toronto Stock Exchange
Traders' Bank Bdg. TORONTO. — 25 Broad S NEW YORK

Coal Results
¶ We sell the very best quality of hard coal, as good as we know how to buy.
¶ Are you getting results from the coal you are now using? Are you sure it is good? Are you burning it the right way?
¶ There is a deal of difference in how you handle the range or furnace. Our long experience tells us that fact, and we are ready to advise any in doubt as to the best way to make use of coal as fuel.
JULY PRICES FOR COAL
Egg and Stove $7.20 per ton
Nut $7.45. No. 2 Nut $6.50 ton
THE PETERBORO FUEL & CARTAGE CO
LIMITED
162 Charlotte-St. Telephones—(Bell 261 270. (Machine)—270.
134 Alymer-St. Tel. Bell 302

COAL! COAL!
We sell the Genuine
D. L. & W. SCRANTON COAL
which always gives satisfaction
JULY CASH PRICE
Egg and Stove ... per ton $7.20
Chestnut ... ... " 7.45
Pea ... ... " 6.50
W. SCOTT CO.
Limited
Both Phones 264

BURN "OCCO" SCRANTON
COAL
"THE VERY BEST"

Lehigh Valley
COAL
Best in the World
— July Prices —
will be as follows—:
Egg and Stove Coal $7.20 per ton
Nut Coal..........$7.45 per
Pea Coal..........$6.50 per ton
Also first-class Hardwood $6.00 per cord. Mixed Wood $4 50
Cutting & splitting extra
— FOR SALE BY —
J. E. A. Fitzgerald
Both Phones 111

EAST CITY
COAL
And Wood Yard
MAIN OFFICE—111 Hunter Street East
Phone 96
All sizes of the best mined Coal delivered promptly to all parts of the city. Terms strictly cash.
JULY PRICE
Egg......$7.20 ton | Nut......$7.45 ton
Stove......$7.20 ton | 1-2 ton $3.70
Pea or No. 2 Nut......$6.50
Mixed Wood, $4.50 per cord. First class Tamarac
WEIR & O'BRIEN
ARCH. WEIR — JAMES O'BRIEN

IMITATION is the most sincere form of flattery. That is why some dealers advertise various kinds of Scranton Coal
There is only one genuine—that is the
D. L. & W. SCRANTON
We sell it at the following prices for July
Stove and Egg..........$7.20
Chestnut..........$7.45
Pea Coal..........$6.50
Hardwood,.....$6.00 per cord
First-class mixed wood $4.50 per cord.
Cutting and splitting extra.
R. Hicks & Co
248 MURRAY STREET

BICYCLES
AND
BICYCLE SUNDRIES
MOTOR CYCLES
Motor Boat Supplies
Competent Repair Men at Your Service
F. J. R. MacPherson Co.
341 Geo. St. Both Phones 386

SPRIGS OF SPORT

GREAT FOOTBALL IN FIRST CONTEST FOR CHAMPIONSHIP

All Saints and C.G.E. Tied Up at the Half and Neither Team Could Break 1-1 Score.

The best game of the season was the popular verdict on the C.G.E.-All Saints' game on the Brinton meadows when the teams played to a draw, 1—1 last night.

The "Saints," after defeating Brooklin Saturday, were billed with C.G.E. for home and home games for the championship of the Midland League, and they put up a grand fight last night.

THE GAME.

The footing was rather uncertain after the rain, and individual stunts were often checked by a slip. The play ranged from one end of the ground to the other, but C.G.E were getting the most shots. Moriarity, in goal for the "Saints" played a sterling game, as did his backs. Gamble and Hawthorne, and the champs were unable to score until they had played about 25 minutes.

After a nice passing rush up the field, Miller scored on a neat drop from Dawson.

A few moments later Padgett had his ankle injured, but he continued in the fray.

All Saints' 1, C.G.E. 1.

SECOND HALF.

The second half was finished in the twilight, but both teams were working like demons, though neither could score. The champions had the better of the play, but the "Saints'" sterling defence saved many well-meant ones. The C.G.E. forwards were always in the limelight and the halves relieved nicely.

The "Saints'" forwards did not seem to be able to solve the C.G.E. defence, and in the last period did not get it into their opponents' territory very often.

Line-ups:

C.G.E.

Goal—Hull.
Backs—Evans, Hooper.
Halves—Allen, Padgett, Dawson.
Forwards—Corless; Mason, Miller, French, Dawson.

ALL SAINTS'.

Goal—Moriarity.
Backs—Gamble, Hawthorne.
Halves—Harde, Simmonite, Edwards.
Forwards—Smith, Gash, Marsh, Vickers, Sharman.
Referee—Fred. Harris.

TIGERS TOOK MEASURE OF MACKMEN BY HARD HITTING

Detroit, July 11.—The first of the important Tiger-Athletic four-game series saw the Mack men not only defeated, but humiliated. With the visitors leading 7 to 1 in round four, the Tigers began the long tuf, and in round eight succeeded in getting seven runs on five hits, a hit batsman and three passes. Coombs was derricked in this innings after plugging O'Leary and Stranage had singled. Summers, for the Tigers, was pounded from the mound in the fourth. Sensational plays on both sides, along with Delehanty's batting, featured.

Electric Restorer for Men
Phosphonol restores every nerve in the body to its proper tension; restores vim and vitality. Premature decay and all sexual weakness averted at once. Phosphonol will make you a new man. Price $3 a box, or two for $5. Mailed to any address. The Scobell Drug Co., St. Catharines, Ont.

BASEBALL YESTERDAY.

The Eastern League.

Buffalo ....0 0 0 0 0 0 0 0 0—0
Rochester ....0 0 0 0 3 0 4 0 0—7

Two base hits—Batch 2, Ward. Three base hits—Ward, Murray. Sacrifice hit—Sharpe. Stolen bases—Starr, Spencer. Double plays—Foster to McMillan to Spencer. Bases on errors—Buffalo 3, Rochester 2. Bases on balls—Off McConnell 2, off Malarkey 4. Hit by pitcher—By McConnell 1. Struck out—By McConnell 10, by Malarkey 1. Left on bases—Rochester 7, Buffalo 8. Umpires—Byron and Murray. Time 2.40.

Rochester ....1 0 1 0 1 0 0 0 0—3
Buffalo ....0 0 1 0 2 7 0 0 0—10

Two base hits—Batch, Foster. Three base hit—McDonald. Sacrifice fly—Foster. Sacrifice hit—Truesdale. Stolen bases—Schirm, Starr, Moran. Double plays—Alperman to Foster to Spencer. Bases on balls—Off Manser 4, off Brennan 2, off Wilhelm 1. First base on errors—Buffalo 5. Hit by pitcher—By Manser 1. Struck out—By Manser 3, by Brennan 6. Left on bases—Buffalo 7, Rochester 6. Time 2.15.

Baltimore ....0 1 1 0 0 0 0 1 0—3
Jersey City ....0 0 0 0 1 0 0 1 0—2

First base on errors—Jersey City 2, Baltimore 3. Home run—Schmidt. Sacrifice hit—Rath. Stolen bases—Corcoran, Schmidt, Heitmuller. Left on bases—Jersey City 1, Baltimore 5. Bases on balls—Off Adkins 1, off Doescher 2. Struck out—By Adkins 5, by Doescher 3. Umpires—Doyle and Killen. Time—1.50.

Newark ....1 0 0 1 2 0 2 0 *—6
Providence ....0 1 1 0 0 0 2 0 1—5

Sacrifice hits—Speary, Gillespie, Reams, Peterson. Sacrifice flies—Rock, Meyer, Elston. Stolen bases—Atz, Perry, Reams. Two-base hits—Lavender, Tarleton, Atz. Three-base hit—Agler. Bases on balls—Off Boice 1, off Lavender 3, off Holmes 1, off Lee 1. Struck out—By Boice 1, by Lavender 3, by Holmes 1, by Lee 1, by Sline 1. Hits—Off Boice 4, off Holmes 5, off Lee 3, off Lavender 8. First base on errors—Newark 3, Providence 2. Left on bases—Newark 8, Providence 7. Double-play—Kelly and McCarthy. Time—2.20. Umpires—Wright and Halligan.

National League Scores.

		R.	H.	E.
Chicago	1 0 0 0 0 3 0 0 2—	6	7	1
Brooklyn	1 0 0 0 0 0 1 0 0—	2	8	2

Batteries—Brown and Archer; Barger and Erwin.

		R.	H.	E.
Pittsburg	0 2 1 0 0 5 3 1 1—	13	19	1
New York	1 0 0 0 0 0 0 3 0—	4	13	3

Batteries—Camnitz, Ferry and Gibson; Wiltse, Ames, Crandall and Myers, Wilson.

		R.	H.	E.
Cincinnati	0 0 0 1 4 0 0 0 1—	6	11	2
Philadelphia	1 0 3 6 1 0 1 0 *—	12	17	3

Batteries—Smith, Juul and McLean; Chalmers and Dooin.

At Boston—St. Louis v. Boston, no game on account of train wreck.

American League Scores.

First game—

		R.	H.	E.
Chicago	0 0 0 0 0 0 0 4 *—	4	5	0
Boston	0 0 0 0 0 0 0 0 0—	0	3	3

Batteries—White and Sullivan; Wood and Carrigan.

Second game—

		R.	H.	E.
Chicago	1 0 0 0 2 0 0 0 1—	4	6	1
Boston	1 0 0 0 0 3 0 2 0—	6	9	2

Batteries—Baker and Payne; Pape and Williams.

		R.	H.	E.
Cleveland	1 0 1 0 0 0 0 0 *—	2	10	2
Washington	0 0 0 0 0 1 0 0 0—	1	5	0

Batteries—Falkenburg and Fisher; Hughes, Walker and Henry.

		R.	H.	E.
Philadelphia	0 0 3 4 0 0 1 0 0—	8	9	4
Detroit	1 0 0 1 2 0 3 7 *—	14	16	1

Batteries—Coombs, Plank and Lapp; Summers, Covington, Lafitte and Stanage.

		R.	H.	E.
St. Louis	0 2 0 1 0 0 0 0 0—	3	9	2
New York	0 3 1 0 0 0 3 0 1—	8	9	1

Batteries—Powell, Lake and Clarke; Warhop and Blair.

Canadian League.

		R.	H.	E.
Guelph	1 0 0 0 2 0 4 0 0—	7	12	5
Berlin	0 0 2 1 0 0 4 0 2—	9	10	6

Batteries—Kostal and Hamill; Tracey and Dunn.

BELMONT CLUB REGATTA TO-NIGHT

All arrangements are completed for the first regtta of the Belmont club, to be held this evening. There promises to be some keen competition in the eight events, and the prospects are bright for the best of weather. At the conclusion of the program a flotilla will be conducted and the evening will conclude with a dance in the club house. The events will commence at 6.30 o'clock.

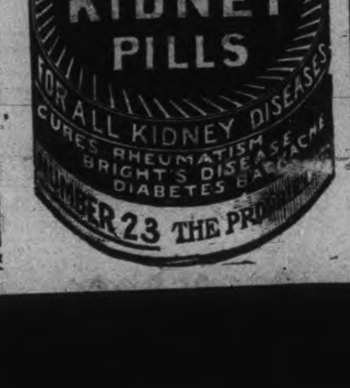

Acute Dyspepsia

Restoration of Stomach Power Comes Quickly With the Right Medicine.

"My food seemed to decompose in my stomach," writes Mr. Ralph Clemmons, of Newbridge, P.O. "I had a stomach that failed in some way to perform its work. Digestion seemed more or less arrested and I grew thin, yellow, nervous. The stomach became distended and impeded apparently the action of the heart; [illegible] at night it would do great stunts. At times I would vomit a mucous mass, and at these times my head ached most terribly. A friend, who had been cured of a similar condition, advised me to take Dr. Hamilton's Pills regularly, which I did. The result in my case was simply marvelous. Dr. Hamilton's Pills removed the cause, strengthened the stomach, excited the liver to normal action, the kidneys were released of excessive work. Health soon glowed within me. I can now eat, sleep, and live like a live man."

Be advised—Use Dr. Hamilton's Pills—they are sure to do you good. 25c per box, at all dealers, or The Catarrhozone Co., Kingston, Canada.

Dr. Hamilton's Pills Cure Indigestion Dyspepsia

PUPILS IN TWO CLASSES FAILED

Disappointing Results in School at Bobcaygeon

Bobcaygeon, July 11.—The result of the promotion examinations just published is somewhat disappointing. In two whole classes the senior 2nd and senior third, not a pupil passed, and in one or two others only two or three. It is a poor time to complain now, when the teachers are gone, but we are reluctantly compelled to admit that our scholars are either deficient in intelligence from those of our neighboring schools or else there has been a laxity on the part of the teaching staff. We sincerely trust the new staff which will man the schools in September will result in bringing the standard of our schools to a high state of efficiency.

SPRINGVILLE NEWS

Special Correspondence.

Springville, July 11.—Mr. Robert Howden, of Peterborough, spent a few days with Mr. D. McRoberts last week.

Miss Laura Duncan spent Sunday with Miss Olive Tully.

Miss Turner, of Hamilton, who was visiting at the manse, has returned home.

Miss M. Dundas spent Sunday with Miss M. Whitfield.

Mr. Valentine Tully was visiting at Mr. Willis Tully's on Sunday last.

Mr. and Mrs. J. Paul, of Cavanville, and Mr. and Mrs. H. Roddy spent Sunday with Mr and Mrs. Arch. Reynolds.

The Christian Endeavor Society here are arranging for an excursion in the near future.

Dr. Marsh addressed the Orangemen here on Sunday morning.

Miss Armstrong, of Toronto, is the guest of her sister, Mrs. A. E. Sanderson.

Mr. Foster, of Peterborough, and Miss Lillico, of Toronto, spent a few days last week with friends here.

BAD SCALPS

What Parisian Sage Will Do

A bad scalp is no credit to anyone, especially when it can be remedied by consistent use of Parisian Sage, the great scalp and hair tonic.

The cause of dandruff is a germ. Parisian Sage will kill these pests in a few days and thereby remove the cause of baldness.

Falling hair is caused by the dandruff germ. By killing those Parisian Sage at once restores vitality to the hair roots and commences a vigorous growth.

PARISIAN SAGE GROWS HAIR.

If the roots are not gone, Parisian Sage will grow hair. It strengthens thin, scraggy hair and makes it healthy and luxuriant. Stops itching scalp after one or two applications, in fact is guaranteed by Wm. Madill to do this or your money back. Fifty cents a large bottle.

The Columbia river, rising at the rate of one foot every twenty-four hours, has reached a height of 28 1-2 feet.

GRAND TRUNK RAILWAY SYSTEM
RAILWAY TIME TABLE.

	ARRIVE	DEPART
Lindsay, Orillia, Midland, Gravenhurst, North Bay, Stouffville and Toronto	11.34 a.m.	8.25 a.m.
	9.00 p.m.	5.35 p m
Port Hope, Toronto, London, Detroit, Chicago and west, Niagara Falls, Buffalo, Cobourg, Montreal and east	8.20 a.m.	11.40 a.m.
	12.10 p.m.	8.20 a. m.
	5 30 p.m.	9.05 p m.
Toronto, Lindsay, Stouville, Uxbridge and Markham	10.15 p.m.	7.10 a.m.
Lindsay Local	8.15 a.m.	9.10 p m
Hastings, Campbellford, Madoc, Belleville, Kingston, Montreal and east	8.10 a.m	8.30 a.m
	8.55 p.m	1.40 p.m
Lakefield and Stoney Lake	9.50 a.m.	8.35 a.m
	5.15 p.m.	12 26 p m
	6.40 p.m.	5.40 p.m

CANADIAN PACIFIC RAILWAY.

GOING EAST—

11.28 a.m. for Norwood, Havelock, Ottawa, Montreal
7.47 p.m. for Indian River, Norwood, Havelock, Tweed.
12.10 a.m., midnight, (Sunday's included) Ottawa, Montreal.
1.01 a.m., midnight, Ottawa, Montreal.

GOING WEST—

5.26 a.m., for Toronto, Hamilton, Brantford, New York Woodstock, London, Chatham, Detroit, Chicago, etc.
8.51 a.m. for North Toronto, West Toronto; connects with above train at West Toronto
7 4[illegible] a.m. for Cavanville, Burketon, Myrtle, Lindsay, Toronto.
4.38 p.m. for Toronto, Hamilton, Guelph, Woodstock, London, Chatham, Detroit, Chicago; also Fort William, Winnipeg and all points in Canadian Northwest.

THE MARKETS

Latest Quotations in Grain, Dairy Products, Live Stock Etc.

Liverpool Wheat Futures Close Lower, Chicago Higher—Live Stock—Latest Quotations.

CHICAGO, July 11.—Altho the government report received a bullish construction here, most traders took the view here that the effect had been discounted before hand. Largely as a result, the market for wheat was radically different from last night, 3-8 lower to 3-8 up; corn finished at 1-8 to 1-4 advance. Oats 1-2 up and provisions the same.

The Liverpool market closed to-day ½d to ¼d lower than yesterday on wheat, and ⅝d higher on corn. Berlin closed ⅛c higher on wheat, Buda Pest ⅝c higher.

Winnipeg Options.

	Close.	Open.	High.	Low.	Close.
Wheat—					
July	96⅞	97	97	96¾	97⅛
Oct.	92⅞	93⅛	93⅛	92½	93
Oats—					
July	37⅞	37⅞	38	37¼	37⅞
Oct.	39⅞	39⅞	39⅞	39¼	39⅞

Toronto Grain Market.

Wheat, fall, bushel	$0 83 to	$....
Wheat, goose, bushel	0 80	....
Rye, bushel	0 70	....
Oats, bushel	0 43	....
Barley, bushel	0 60	....
Buckwheat, bushel	0 48	0 50
Peas, bushel	0 78	0 80

Toronto Dairy Market.

Butter, store lots	0 16	0 17
Butter, separator, dairy, lb.	0 19	0 20
Butter, creamery, lb. rolls	0 22	0 23
Butter, creamery, solids	0 23	....
Eggs, new-laid	0 19	....
Cheese, new, lb	0 12	0 12½
Cheese, lb	0 14½	0 15
Honeycombs, dozen	2 50	....
Honey, extracted, lb	0 16	0 11

Montreal Grain and Produce.

MONTREAL, July 11.—There continues to be a steady demand from foreign buyers for Manitoba spring wheat, and as the prices bid for the lower grades and samples wheat are in line a fair amount of business is passing, but the prices bid for the higher grades are still out of line with values here. A fair export trade is also doing in oats, there being a good demand from European sources. There was also an increased demand for spring wheat flour for export account, and sales of several thousand sacks were made at an advance in prices. The local trade is fair.

Oats—Canadian western No. 2, 41¾c to 42c car lots ex-store; extra No. 1 feed, 40¾c to 41c; No. 3 C.W., 40¾c to 40¼c; No. 2 local white, 39¾c to 40c; No. 3 local white, 39¼c to 39½c; No. 4 local white, 38¾c to 38¼c.

Flour—Manitoba spring wheat patents, firsts, $5.30; seconds, $4.80; winter wheat patents, $4.60 to $4.75; strong bakers', $4.60; straight rollers, $4.10 to $4.25; in bags, $1.85 to $2.

Rolled oats—Per barrel, $4.55; bag of 90 lbs., $2.15.

Corn—American No. 3 yellow, 65c.

Millfeed—Bran, Ontario, $21 to $22; Manitoba, $20 to $21; middlings, Ontario, $22.50 to $23; shorts, Manitoba, $23; mouillie, $25 to $31.

Dressed hogs (abattoir), $10.25 to $10.50 per 100 lbs.

Beef—Plate, half barrels, 100 lbs., $7.50; barrels, 200 lbs., $14.50; tierces, 300 lbs., $21.50.

Lard—Compound tierces, 375 lbs., 9¼c; boxes, 50 lbs. net (parchment lined), 9⅝c; tubs, 50 lbs. net, grained, two handles, 9⅝c; pails, wood, 20 lbs. net, 10c; tin pails, 20 lbs. gross, 9¼c.

Pork—Heavy Canada short cut mess, barrels, 35 to 45 pieces, $22.50; half-barrels, $11.50; Canada short cut and back pork, 45 to 55 pieces, barrels, $22.50; Canada clear pork, barrels, 30 to 35 pieces, $21; bean pork, small pieces but fat, barrels.

Cheese—Westerns, 11⅛c to 11⅜c; easterns, 11c to 11⅛c.

Butter—Choicest, 21½c.

CATTLE MARKETS.

Toronto Live Stock.

TORONTO, July 11.—The railways reported 69 carloads of live stock at the City Market, consisting of 877 cattle, 1221 hogs, 749 sheep and lambs and 92 calves.

The quality of cattle was medium to good as a rule, with a considerable percentage of grassers.

Trade was slow, with prices steady at Monday's decline, with the exception of one or two loads of butcher cattle that were reported at $5.95 per cwt., which was about 10c better than on Monday.

Prices for sheep, lambs and calves were unchanged.

Mr. Harris quoted selects, fed and watered at the market, at $7.20, and $6.90 f.o.b. cars at country points.

East Buffalo Cattle Market.

EAST BUFFALO, July 11.—Cattle—Receipts, 400 head; market dull and steady; prime steers, $6.40 to $6.50; butcher grades, $3 to $6.25.

Calves—Receipts, 200 head; market active, 25c higher; cull to choice, $5.25 to $9.25.

Sheep and lambs—Receipts, 1200 head; market, lambs active, 10c higher, sheep slow; choice lambs, $7.25 to $7.35; cull to fair, $5 to $7; yearlings, $5.25 to $5.75; sheep, $2 to $4.35.

Hogs—Receipts, 1770; market active, 10c higher; Yorkers, $7.25 to $7.30; stags, $5 to $5.50; pigs, $7.10; mixed, $7.25; heavy, $7.20 to $7.25; roughs, $6 to $6.30.

New York Live Stock.

NEW YORK, July 11.—Beeves—Receipts, 632 head; no trading; feeling steady.

Calves—Receipts, 380 head; market steady; veals, $7 to $9.50; culls, $5 to $6; buttermilks, $5.40 to $5.50; western calves, $4.75 to $6.75.

Sheep and Lambs—Receipts, 6671 head; sheep firm; lambs slow, but steady; sheep $2.75 to $4; lambs, $5.25 to $8.

Hogs—Receipts, 2618 head; no trading; feeling steady.

Chicago Live Stock.

CHICAGO, July 11.—Hogs—Receipts 14,000; market steady to shade higher; mixed and butchers, $6.35 to $6.82½; good heavy, $6.40 to $6.80; rough heavy, $6.20 to $6.30; light, $6.55 to $6.70; pigs, $6.10 to $6.60.

Cattle—Receipts, 2000; market slow and steady; beeves, $4.85 to $6.90; cows and heifers, $2.35 to $5.75; stockers and feeders, $3 to $5.10; Texans, $4.60 to $6; calves, $5.75 to $7.75.

Sheep—Receipts, 16,000; market steady; native, $2.50 to $4.65; western, $3 to $4.70; lambs, $4.25 to $7; western, $4.75 to $7.

Will Tempt the Falls.

Niagara Falls, July 12.—Bobby Leach, the reckless navigator of the Whirlpool Rapids, completed arrangements at noon yesterday with the Hamilton Grocers' Association to make a trip over the Horseshoe Falls in a barrel on July 27, the day of their picnic to Queen Victoria Park. He is getting his steel barrel, which weighs 1,350 pounds in readiness for the trip.

Monday a test trip of four ordinary barrels filled with water was made, all of which were successful in following the current, and came over the cataract without being damaged, and are now on exhibition.

The stock entries for the forthcoming Calgary Fair, have touched the record with 1,200 competitors.

STARVING MISSIONARIES

Superintendent Allen Says They Are Not Paid Enough for "Food and Raiment"

A vivid picture of the miserable recompense accorded missionaries in the Canadian home field was given at Montreal by Rev. James Allen, superintendent of Methodist Home Missions. He pointed out that young shop clerks could earn two and a half times as much as a single unordained missionary, twice as much as a single ordained man, and a third more than a married ordained man. And this despite the fact that the Missionary Society had last year an income of $600,000, the greatest it had ever had, but the needs, owing to the immense immigration, had exceeded the funds. To improve the lot of the home mission worker it had been decided to try and raise a fund of $1,500,000, the income from which would be devoted to city missions and increasing the salary of workers. Under present conditions many workers were forced to go into debt, a condition which utterly ruined their influence, and he argued that missionaries should be paid at least sufficient to provide the Scriptural "food and raiment." It had been found necessary to curtail the work, with less territory and fewer workers, in order to pay a decent living rate.

COINS UP TO STANDARD

Successful Test Made at the Canadian Mint, Ottawa

An official test of the coin at the Canadian Mint at Ottawa shows that it is up to standard. The process for the test was an elaborate one. First, the coins were counted and certified. Then from each package was taken one coin, amounting to 8 fifty-cent pieces, 34 twenty-five-cent pieces, 17 ten-cent pieces and 20 five-cent pieces. These were weighed to the ten-thousandth part of a grain, then melted and tested for fineness. Then the remainder of the silver coins in the packages were weighed in bulk. Next the experts took two each of the fifty, twenty-five, ten and five-cent pieces and weighed and assayed them separately. In every test the coins came within the "remedy" or limit of variation from the standard of weight and fineness. No gold coins have been minted yet in Canada.

C. D. SHELDON

The blind pool operator as he appeared in the dock at his trial in Montreal.

NO GAMBLING AT FAIRS

Ontario Government Determined to Suppress Gambling Devices

J. Lockie Wilson is on the trail of gambling machines, wheels of fortune, and all that sort of amusement. He has got a fully equipped roulette wheel at his office in the Parliament Buildings that you can't win on, no matter how you try. This wheel has given Mr. Wilson an idea as to the system on which the majority of these money-making devices are being run.

It is also authoritatively stated that any agricultural society having these roulette wheels, or gambling devices of any kind, on their grounds this year, will lose their grant from the Government. Heretofore this clause has oftentimes not been adhered to, but this season it will be strictly enforced.

COBALT BEER IN QUEBEC

As a result of the Early Closing law which went into effect in the Province of Quebec on May 1, all sorts of subterfuges are being resorted to by saloon-keepers and others to sell drinks to the thirsty ones and still remain within the pale of the law. The greatest innovation so far has proved to be "Cobalt Beer." It is claimed that this beverage inebriates sufficiently to make it attractive, but still does not contain enough alcohol to bring it under the ban. John H. Robarts, secretary of the Dominion Alliance, is having the brew analyzed, and if found too stimulating will call upon the authorities to have its sale after hours prohibited.

KINGSTON LOCOMOTIVE WORKS

The stockholders of the Canadian Locomotive Works Company, Limited, of Kingston, have decided to accept the offer of an English syndicate for the sale of the works. The company will be reorganized, the capital stock increased to $5,000,000, and the works doubled in capacity. At present the company's capital stock is $500,000. Between 500 and 600 men are employed.

ROBBERS MAKE $50,000 HAUL

Robbers made a haul, estimated at $50,000, in a novel manner. In a dump at Nome, Alaska, thrown up three years ago, the gang sunk a hole through the top and sluiced out all the inside, leaving only the hollow shell standing.

Edmonton Ironworks Co., will erect a foundry building and go extensively into the manufacture of plows.

CAMPBELL, THOMPSON & COMPANY OFFER

$300,000 7% CUMULATIVE PREFERENCE SHARES

AT PAR

WITH A BONUS OF 25 PER CENT. IN COMMON STOCK

THE Campbell Flour Mills Co., Limited

(Incorporated Under the Laws of the Province of Ontario)

HEAD OFFICE—WEST TORONTO

CAPITALIZATION

	Authorized	Issued
7 per. cent Cumulative Preference Stock	$650,000	$650,000
Common Stock	650,000	650,000

BOARD OF DIRECTORS:

HON. ARCHIBALD CAMPBELL, Toronto
President The Campbell Milling Co., Ltd.

JAMES A. RICHARDSON,
Vice-President James Richardson & Sons, Grain Merchants, Kingston, Ontario.

D. A. CAMPBELL,
Secretary-Treasurer The Campbell Milling Co., Ltd., Toronto.

A. W. CAMPBELL,
Director The Campbell Milling Co., Ltd. Toronto.

N. H. CAMPBELL,
Director The Campbell Milling Co., Ltd., Toronto.

JAMES PLAYFAIR,
President Inland Lines Ltd., Midland, Ont.

E. H. THOMPSON,
Campbell, Thompson & Co., Toronto

TRANSFER AGENTS AND REGISTRAR.—Toronto General Trusts Corporation.

BANKERS.—The Bank of British North America.

SOLICITORS.—For Company—Coatsworth & Richardson.
For Issue—Bicknell, Bain, Strathy & MacKelcan.

MILLS.—West Toronto, Peterborough, Ont. Under construction, Midland, Ont.

THE COMPANY HAS NO BONDED OR MORTGAGE INDEBTEDNESS.

Application will be made in due course to have both Preference and Common Shares listed on the Toronto Stock Exchange.

Campbell, Thompson & Co., will receive subscriptions for $300,000, or 3,000 shares of $100 par value each of the 7 per cent. Cumulative Preference Stock at par, carrying a bonus of 25 per cent. Common Stock. Payments to be made as follows:

25 per cent. on allotment. **25 per cent on November 15th.**
25 per cent. on September 15th. **25 per cent. on January 15th.**

Subscribers have the privilege of prepaying in full the balance upon their shares.

Interest at the rate of Six per cent. will be allowed on all payments up to January 15th, 1912. After that date, the regular dividends of Seven per cent. will accrue.

Dividends will be payable quarterly.

PROPERTIES

THE TORONTO MILL is well situated on a valuable site of about three acres, and has a capacity of 1,000 barrels of flour and 100 tons of feed per day. It is running day and night, but has been unable to supply the ever-increasing demand for its products.

THE PETERBOROUGH MILL was purchased (May 15th, 1911) from the Central Milling Company. It is well situated, on the main line of the C.P.R., and has a capacity of 400 barrels of flour and 30 tons of feed per day. It is a most valuable addition to the Campbell Milling Co's plant, and it is necessary to run day day and night inorder to relieve the congestion of business of the Toronto mill.

THE MIDLAND MILL.—A site for a new mill has been secured beside the Aberdeen elevator at Midland, Ont., comprising nine acres of land, including a water frontage of 500 feet, on which it is intended to erect the new mill, which will have a capacity of 1,500 barrels a day, with buildings arranged to increase the output to 3,000 barrels per day, without structural alterations or additions. The Aberdeen elevator has a capacity of 1,200,000 bushels, and is one of the most complete and up-to-date on the lakes.

The Tiffin elevator, with a capacity of two and a half million bushels, is within easy reach. The G.T.R. and C.P.R. have centralized in building huge elevators at Midland and Victoria Harbour.

The directors, after full consideration of the many possible locations, have decided there is no better situation in Canada for milling for both export and eastern trade than at Midland, where all the advantages of low freight rates, cheap electric power (hydro-electric), and a low fixed assessment for ten years, have been secured.

ASSETS

The Company has acquired the business of the Campbell Milling Company, which includes the mills and elevators at West Toronto and Peterborough. The mills, real estate, equipment, good will, etc., have been conservatively valued at $525,024, not taking into consideration the valuable site and concessions at Midland, and from the shares now offered to the public, the Company will have about $300,000 in the treasury to carry on the business and build the new mill at Midland, making total assets of $825,024, there being no bonds or mortgages on the real estate or plants.

The Canadian Appraisal Company have appraised the plants.

On the investment of the two mills now running the Campbell Flour Mills Company, Limited, are earning **eighteen per cent.**, after allowing for all expenses, depreciation, etc., and with the same experienced management and advantages enumerated in th prospectus, it is reasonable to suppose that when the new capital is invested it will bring equally good returns.

EARNINGS

We hereby certify that the earnings of the Campbell Milling Co., West Toronto, after allowing for cost of management, depreciation, etc., have been as follows:

12 months ending July 31st, 1910	$41,974.93
9 months ending April 28th, 1911	46,394.65

(Signed) STIFF BROS.,
Chartered Accountants.

The interest required to pay 7 per cent. on Preference Stock is $45,500. From the above earnings it will be noticed that this amount is earned by the Toronto mill in **nine months**, and with the added capacity of the Peterborough plant now in operation and the Midland Mill, which will soon be in operation, this will more than double the present capacity, so the earnings will be very materially increased.

ESTIMATED EARNINGS

The mill at Midland will be completed early in 1912, and when the three mills are running, figuring very conservatively by past earnings, the net profits are estimated as follows:—

Net earnings	$100,000
7 per cent. preferred dividend	45,500
	$ 54,000
Showing over 7 per cent. on the common	45,500
	$ 9,000

THE GROWTH OF BUSINESS

The necessity for expansion is shown forcibly by the following figures, which represent the annual gross sales of the Toronto mill:

1907	$545,103.16	1910	1,130,477.20
1908	836,630.17	1909	$1,108,966.00

EIGHTEEN YEARS OF SATISFACTION

The new company receives the benefit of the good-will and business, which has given eighteen years of satisfaction to the purchasers of their brands of flour, such as **"Cream of the West," "Queen City," and "Monarch."** It is the only large flour mill situated in the City of Toronto, and in eighteen years they have built up a tremendous local trade, besides being well established throughout the Dominion, West Indies, South Africa, Newfoundland, and the United Kingdom.

MANAGEMENT

The Management of the Company is in strong, practical hands. The President, the Honourable Archibald Campbell, has been in the milling business a life-time, and associated with him are his three sons, who have been managing the business for six years. The experience of James Playfair, of Midland, and Mr. James Richardson, adds strength to the Board of Directors. The Directors have been looking ahead and have extended all their lines and formed connections, feeling confident that with their present organization and all the advantages enumerated above, they will be able to dispose of the entire products of the new mill, in addition to their present output, at profitable rates.

MARKET

Flour is an every day necessity, and flour ground from our Canadian North-West wheat is finding a ready market the world over, and, with increasing home markets, it is necessary for our established mills to greatly increase their output to take care of the ever-increasing production of wheat.

Subscription books are now open at our offices, and will close on or before Monday, July 17th, at 8 o'clock p.m.

The right is reserved to allot only such subscriptions and such amounts as may be approved, and to close subscription books **without notice.**

Prospectus and forms of application may be obtained from and applications forwarded to

CAMPBELL, THOMPSON & CO.,

43 King Street West, Toronto

Robert Fair & Co. Limited

THURSDAY MORNING BARGAINS

Busy as we have been all over the store since our July Clearance Sale begun, we expect to be especially busy to-morrow, for values such as these will not be offered anywhere else in the city. We close our store at 1 p.m. Thursday. Open Friday morning.

A Wholesale Lot of Laces Embroideries

2,000 yards fine Valenciences, Torchons, Cluny and Pillow Laces and Swiss Embroieery Edgings and Insertions, in a splendid assortment of clever styles, regular price from 8c to 12½c yard.

Thursday Morning, 4c

Corset Embroidery

150 yards fine hand loom Corset Embroidery, 20 inches wide, regular price 25c, 35c and up to 40c yard.

Thursday Morning, 15c

1,000 Yards Anderson's Check Ginghams

in small, medium and broken checks and plain Chambrays; also printed Batiste Muslins in dainty, attractive designs, regular price 15c and 18c.

Thursday Morning, 10c

Attractvie, Stylish Summer Dresses

1 lot Ladies' Stylish Summer Wash Dresses, made from fine, washable India Mulls and Chambrays, some Princess style, others 2-piece garments, handsomely trimmed with fine Val. laces and insertions. Some of the garments in this collection sold as high as $6.00 each, and none less than $3.00. Your choice

Thursday Forenoon, $1.48

WILL SPRING AN ELECTION IN FEW WEEKS AFTER THE HOUSE ASSEMBLES AGAIN

No Doubt As To Intended Course Of The Government—Laurier Dosen't Want To Wait For Re-distribution, Fearing Loss of Seats—Caucuses Starting.

Ottawa, July 12.—A general election, and in short order at that, is apparently the watchword of the government and its supporters, and the word has gone out all along the line to get candidates in the field, look after the organization and generally to prepare for an appeal to the country.

All along it has been thought that the contest would come soon. Now it looks as if it would be sprung over in the middle of the harvest season, and also when half the population of the cities are away on the holidays. The house will resume its sessions next Tuesday, and it is expected that reciprocity will be broached at once. An attempt will be made to sidetrack everything else and to try and accuse the Opposition of obstruction. There is a vast difference between legitimate discussion and obstructions, and, so far, it has been the former alone.

OBSTRUCTION ONLY IF NECESSARY.

The Conservatives have insisted and will insist upon a complete analysis of the agreement, in principle and in detail, knowing as they do full well that the more it is talked about the greater the hostility it will arouse. When all this shall have been disposed of obstructive tactics may be necessary, but they are a good way off. The opposition will likely insist upon introducing many matters on the motion to go into committee. For one thing there is the imperial conference. Laurier's unpatriotic stand deserving attention, just as it has aroused the most hostile criticism at home and abroad. There is also the question of redistribution. To deprive the west and also many centres of population in the east of their proper representation will beam outrage, but while attempting to blame the opposition that really is what the government proposes. It may stand to gain on redistribution a few seats in the west, but it will lose the extra ones in British Columbia, in Winnipeg, in Toronto, in Montreal and those that are cut off in Nova Scotia. So the government is not anxious to facilitate the measure.

MR. BORDEN'S POSITION IS CLEAR.

The blame, however, will be placed, if possible, on the opposition. This cannot be done. Early in the year Mr. Borden advised that the census be hurried and in the west his position has been made clear. In the house the party again will put itself on record that the country be not fooled.

Sir Wilfrid Laurier returns to-morrow and there will be daily cabinet councils next week. The members will be here and there will be caucuses. The heat in Ottawa is appalling and it is not desired to stay here long, especially when nothing is coming in the way of indemnity.

PLAN IS TO SPRING ELECTIONS.

The plan, therefore, is to spring on the elections, and to attempt to secure, in the heat of summer, with its distracting influences, a snap verdict. Weeks ago this warning went out from Conservative headquarters here. Present developments fully justify it. Reports received here all point to the Conservative party being ready for the fray and perfectly confident, despite all the Prime Minister's craftiness and cunning. In the next few weeks the political situation here should be of such a

INDUCTION OF REV. MR. McCORKINDALE

Local Presbyterian Minister Will Take Part in Service

The Peterborough Presbytery at its meeting yesterday transacted some very important items of business.

After the election of the new moderator a long docket was presented by the clerk, which the Presbytery managed to overtake during their meeting. Details of the arrangements for the induction of Rev. T. McCorkindale, M.A., into the charge of Lakefield were announced. Rev. James Rollins, of St. Andrew's, will preach the sermon, and Rev. H. J. Keith, moderator, will preside and induct Rev. Mr. McCorkindale. Rev. Mr. Brown, of Campbellford, will address the congregation, and Rev. Mr. Brown, of Warsaw, will address the minister.

The induction will be held Friday, July 21, in the Presbyterian church at Lakefield. Rev. Mr. McCorkindale came from the church of Scotland and was received into the Canadian church at the last General Assembly.

The committee which attended the General Assembly was requested to postpone the report until the next meeting of the Presbytery in Campbellford, when an evening session will be held.

The Presbyterian church at Cordova, which has not been used for some time, was disposed of at yesterday's meeting, and the amount received will cover the mortgage on the property.

The Presbytery adjourned, to meet at Lakefield, July 21, and the next regular meeting will be held at Campbellford in September.

WEDDING BELLS

SMITH—STENTON.

A very quiet but pretty wedding was solemnized on Tuesday, July 11th, at 3 p.m., at the residence of Mr. Geo. Stenton, corner Hunter and Water streets, when his eldest daughter, Mary Ada, was united in marriage to William J. Smith, of Napinka, Man., the Rev. John Fee, of Bethany Tabernacle, officiating. After a dainty wedding repast and congratulations Mr. and Mrs. Smith left on the 5.30 G.T.R. train for Lindsay, where they will in future reside. Their many friends will wish them a happy and prosperous married life.

OBITUARY

MR. WM. O'BRIEN.

William O'Brien, 465 Rogers street, East City, passed away in St. Joseph's hospital at 6.30 o'clock last evening after a short illness.

Deceased was born in Otonabee, but removed to Peterborough at an early age. He was well known throughout the city and vicinity and highly respected for his many estimable qualities. He was a Roman Catholic in religion, attending St. Peter's cathedral and was also a member of St. Peter's T.A.S.

Those left to mourn his loss are his wife, one son, William, who is identified with Gordon and MacKay, Toronto; two daughters, Mrs. Torpez, Lansing, Mich., and Miss Jean, at home.

The funeral will take place Friday morning at nine o'clock to St. Peter's cemetery.

SHE LIVED AT LAKEFIELD ONCE

Death Of Mrs. Glover, Wife Of Rev. T. W. Glover.

Toronto, July 12.—One of the pioneers of Ontario passed away Tuesday in the person of Mrs. Fanny A. Hughson Glover, wife of Rev. T. W. Glover, a retired Methodist minister. Mrs. Glover died at her home, 61 Lowther avenue, this city, at the age of 67 years. She was the daughter of the late James Hughson, U. E. Loyalist, and was born on a farm near Orangeville, in 1844. In 1863 she married Rev. T. W. Glvoer, and was his devoted wife and helper on various circuits—Brampton, Markham, Bowmanville, Mariposa, Lakefield, Durham, Bolton and Fenelon Falls. In 1882, along with her husband and family, she removed to Toronto, where she continued to make her home until her death, being a much esteemed member of St. Paul's Methodist church, Avenue road.

In addition to her husband and two daughters, Lottie (Mrs. Deeks, Toronto), and Ada (Mrs. Rombough, Baltimore, M.) she leaves five sisters and two brothers, Mrs. McCormick, Mrs. Galbraith and Mrs. Smith, Toronto; Mrs. George Lynch, Darlington, Indiana, and Mrs. Bonestill, Moose Jaw; Stephen, Newmarket, and Albert, near Barrie.

Mrs. Glover's funeral was largely attended by relatives, neighbors and friends. Several clergymen were present. The funeral services were conducted by Rev. Dr. Rankin, Rev. Dr. W. J. McKay, Dr. W. L. Armstrong, Rev. E. E. Scott, Rev. G. Mitchell, and Rev. Wm. Tucker.

STEWART'S HALL

Special Correspondence.

Stewart's Hall, July 12.—Our new minister, Mr. Cragg, was with us last Sunday, and everybody was well pleased with his sermon.

Miss Perrin is the guest of the Misses Lang at present.

Miss Lee is the guest of Mrs. Geo. Stewart.

Mrs. A. Stewart and family, from Vancouver, are visiting the home of her brother, Mr. Ormiston Stewart.

Mrs. McKenzie paid a flying visit to our village in an auto.

The farmers are almost through haying and some of them are cut-

TRUTHFUL ADVERTISING THE BASIS OF SUCCESS

Since the Ingredients Entering Peruna Are Known, Its Power as a Catarrh Remedy and Tonic is Understood.

COLUMBUS, OHIO.—The active ingredients entering the most popular household remedy in the world have been made known to the public. This means a new era in the advertising of popular family medicines—Peruna leads.

Peruna contains among other things, golden seal, powerful in its effect upon the mucous membranes. Cedron seed, a rare medicine and unsurpassed tonic. Cubebs, valuable in nasal catarrh and affections of the kidneys and bladder. Stone root, valuable for the nerves, mucous membranes as well as in dropsy and indigestion.

NUGENT'S FAMOUS FAMILY REMEDIES

Stomach and Liver Tonic to brace up the system. Dozens sold every week. **50c** a bottle.

Nugent's Dyspepsia Remedy. Nothing better for indigestion. A trial will convince you. **35c** a bottle.

Nugent's Poison Ivy Cure. Never known to fail. **25c** a bottle.

Nugent's Health Saline. A healthful summer drink. **25c** a bottle

Each and every preparation made by the Nugent Drug Co. has been tested and found to do just what it is guaranteed to do.

NUGENT DRUG CO.
386 GEORGE ST.

LOCAL NEWS ITEMS

All Saints' choir will practice to-morrow night.

The employes of the Cressman Co., Ltd., will be the guests of the management to-morrow afternoon, when the annual outing of the big store will be held.

The mid-week service will be held at eight o'clock to-night in Knox church. Miss MacFarlane, who attended the Whitby conference, will give some opinions of the gathering, and speak on the "Challenge of a City."

Knox S. S. Outing

The annual Sunday school outing of the Knox church Sunday school to be held next Thursday, July 20th, promises a most delightful trip. A special train will leave the G.T.R. station at 8.30 a.m., and at Lakefield the Stoney Lake will convey the excursionists to Mount Julian for dinner, after which the steamer will leave for a trip around the lakes, returning to South Beach when sports will be held. The return is to be made via the canal and lift lock.

CASTORIA

For Infants and Children.
The Kind You Have Always Bought
Bears the Signature of Chas. H. Fletcher.

POLICE COURT

Visitor Who Imbibed Goes to the Hill for Ten Days

Joseph Kelly was fined $2 to be paid forthwith or board on the hill for ten days, for being drunk and disorderly in a public place yesterday evening.

Kelly claimed to have come from Toronto to work at Auburn. To City Clerk Armstrong, who was acting in Magistrate Dumble's absence, he said he had been drinking before he left Toronto, and if he were allowed to go he would hie for Lindsay.

Chief Thompson referred to the arresting of the prisoner, who resisted violently.

The accused was short of funds and journeyed to Castle Nesbitt.

ON THE WATER WAGON.

George Hope had not been drunk for two years, and on his promise to make it four, the next time, City Clerk Armstrong allowed him to go. The charge was of being drunk and disorderly, in a public place.

THE PETEBORO AND LAKE SIMCOE NAVIGATION COMPANY'S

Steamer Geneva will run an afternoon trip to Rice Lake and Gores Landing, Thursday July 13th, leaving Wolfe Street Wharf at 2 p.m., Street Railway Wharf at 2.30. Returning in the cool of the evening. Tickets 50 cents.

Leaving Albert College

Prof. Doxsee, of Albert College, Belleville, has resigned to accept a position as professor of classics in the new Methodist College at Regina, Sask. He has been with Albert Col-

Kind to the Eyes

Kryptok lenses have distinctive advantages over all former near and far-sighted glasses, having no line or patch to suggest old sight or to confuse the eye. "They are truly delightful and I scarcely realize that I am wearing glasses, as my vision is perfect, both distant and reading," is the remark of one of the pleased patrons of the Optical Institute.

The OPTICAL INSTITUTE, Market Building, Peterboro

J. W. Browett, OPTOMETRIST. Graduate of Colleges of Toronto, Montreal, Detroit, Chicago, New York and Philadelphia.

SHOPPERS ARE QUICK TO TAKE ADVANTAGE OF GOODS WHEN OFFERED AT RIGHT PRICES.

You may have absolute confidence in every purchase made at C. B. Routley's. A few plain figures will give you an idea of what prices we will try to secure your trade with.

Crockery Section, White

White Cups & Saucers per dozen 60c
Tea Plates (6 inch) per dozen 50c
Dinner Plates, 8 inch, per dozen 80c
Ewers Basins or Chambers....40c
Bed Pans and Urinary's, each..75c
Sick Feeding and Spit Cups....25c
Chamber Sets, 10 pieces to each set, different designs $2.00, 2.75, 3.50, 4.00, 4.25, 4.75, 5.75, 7.50, 10.00.
Combined Dinner and Tea Set $5.50 6.50, 7.50, 10.00, 12.00, 14.00, 15.00, 18.00, 25.00, 35.00, 40.00, 50.00, 60.00

Fancy China

made in Austria, France, Ireland, England too varied too advertise.

Glassware

In cut and plain Table Tumblers and Goblets, per dozen 35c, 40c, 50c, 60c 75c 90c $1 1.20 1.50 1.75

Wall Paper

per roll 3c, 4c, 5c, 7c, 8c, 10c, 15c, 20c, 25c, at any price up to rich German silk flocks at $4.00. Soft Burlaps suitable for boat cushions and draperies, per yard........12c

Trunks

each $2.00, 2.50, 2.75, 3.00, 3.50, 3.75, 4.00, 5.00, 5.50, 6.25, 7.50, 8.00, 10.00.

Valises, Suit Cases and Bags, lock and key $1.25, 1.50, 1.75, 2.00, 2.25, 2.50, 2.75, 3.00, 3.75, 4.00, 5.50, 7.00 9.00.

Window Shades

Best hand made, oil finish, complete 45c, 50c, 60c, 75c, 90, 1.00

If you trade here once you will certainly come again if price inducements and courtesy has to do with it.

Toronto 262-4 Queen W. **Routley's** Peterboro 379 George-st.

T. A. S. Library

The Makers of Canada, 12 vols.
The Popes and Science, J. J. Walsh.
Works of Edgar Allen, Poe.
Rambles in Erin, Wm. Bulfin.

— FOR COOL —
ICE CREAM
SODAS AND SUNDAES
Coleman's are the best.

Fine Assortment of Baking.

Patterson's Private Stock **Chocolates**
The best and highest grade on the market.

Coleman Bros.
426 George St. Phone 335

Model Dairy Co.

Corner King and George Streets

Pure Milk in Sterilized Bottles 6c
Whipping Cream, quart 40c
Table Cream, quart 30c
Skim Milk, 3c qt. or 2 qts. for 5c

Everything used in the dairy is thoroughly sterilized. Call and inspect the only plant in the city. Orders delivered any time to any part of the city. Milkmen supplied.

TELEPHONE 831

HALF HOLIDAY SALE

We gain advantage by the half holiday and offer you an opportunity to do likewise. While crowding one days busines into 4 hours we double our efforts and single out our bargains making them *the most exclusive*.

On Thursday morning we will sacrifice our SHIRT STOCK, offering any shirt in our store for **75c**. This stock consists of $1.00, $1.25, $1.50, $2.00 and $2.50 Shirts. Your Choice for . . **75c**

25 dozen Negligee Shirts, Choice for **50c**

H. LeBRUN & CO.

The City Clothing Store — Sign of the Golden Horse Shoe

PROBABILITIES
Fair on Friday, with a little lower temperature.

THE DAILY REVIEW

Dr. T. P. McCullough
166 Brock Street
Specialist Eye, Ear, Nose and Throat

VOL.LXIII., No. 10. PETERBOROUGH, ONT., CANADA, THURSDAY, JULY 13, 1911 TEN CENTS PER WEEK.

FRIGHTFUL TOLL OF DEATH IN THE NORTHERN ONTARIO FIRE

Porcupine District Littered With the Dead and Dying—Forty Bodies in Two Mile Stretch of Road—Two Hundred Drowned in Porcupine Lake Seeking Refuge From Flames—Mines are Fire Swept—Relief is Being Rushed Forward—Prospectors Caught Like Rats in a Trap and Burned to a Crisp—At Least Three Hundred Dead

North Bay, Ont., July 13.—A thousand people lined the station platform last night when the Cochrane train came in with refugese from the fire, besides several survivors from Porcupine. Most of the passengers were women and children, who had been rendered homseless by the fierce fire which swept down on the town of Cochrane yesterday.

Three men from Porcupine, en route to Bracebridge, were on this train, each one bandaged from head to foot, having been burned in the fire which destroyed the plant of the United Porcupine Mines. They were J. L. Flynn, J. H. Flynn and Gilbert Gibbs, all of Bracebridge, who passed through a terrible experience, and, though severely burned on their arms and heads, feel grateful that they escaped with their lives.

J. L. Flynn's story of the fire was very thrilling. Fire was seen coming miles away, and traveling very fast, but the men at the mine thought it would pass the property. Instead, the wind veered and the flames leaped down on the mine buildings. In an instant sleep houses, cookery, office, storehouse and two blacksmith shops were a mass of flames. All attempts to fight the fire were unavailing, and the men were soon surrounded with a wall of flames. Six men who were on the property, and a Colorado mine operator named Dwyer, who sought refuge from the advancing flames were cornered like rats in a trap. The men rushed from one place to another in the maddening heat, with their clothes burning, and finally decided to try to rush through the flames to higher ground. Seven men started, but only three passed through the fire, gaining the rocky eminence burned and blistered, but safe.

When the fire passed and the heat became less intense, the two Flynns and Gibbs rushed back and found the bodies of their companions, burned and blackened, lifeless on the ground. The dead men were the manager of the mine, Andrew Yuill of Wilton avenue, Toronto; Joe Fletcher, Toronto; Frank Flynn, Bracebridge, and Dwyer, the American. Frank Flynn was the brother of the two Flynns who escaped, and Yuill was their brother-in-law.

The fire was swept in a tornado of wind, which nothing could withstand, and the flames rose 200 feet in the air, swirling and roaring like a million live devils.

The fire traveled twelve miles in less than four hours, and, despite the five acres of clearing of the United Porcupine property, jumped the gap and licked up the buildings.

Flynn met a man coming out, who said he had counted forty-eight dead bodies of men and eight dead horses on two miles of road, and they voiced belief that the dead would number hundreds, from their knowledge of the country and the prospect of population.

Fifty coffins were sent in to Porcupine but it is believed many more will be needed.

Scores will be suffering from burns and heat prostration.

A. S. Wright, master mechanic on the Transcontinental at Cochrane, came out with his wife and child and told a vivid story of the fire there. The wind was blowing a gale and the fire swept down so quickly that there was no time to do anything but run for safety. Box cars were run into the town on a contractor's spur and women and children were hustled to safety. Wright returned for an old lady neighbor after getting his own family out, and had to carry her.

Passing a building, an explosion wrecked it and threw him and his burden heavily to the ground. The heat was so intense that he had to dig a hole in the sand with his hands to get breath, keeping his face close to the ground. His face was burned severely, but he managed to get the old lady to safety.

Mrs. Ashbee, who came out from Cochrane yesterday morning, was taken from the train at Englehart, where she gave birth to a child. The sad feature is that the husband was suffocated in a well during the fire. She was kept in ignorance of his death.

A large number of injured are coming out from Porcupine on special trains and will be cared for at various hospitals in the north country.

The Dome mine are running a special train of their own with wounded to Copper Cliff Hospital.

Fires are still burning and passengers report that Matheson is surrounded by flames and will have a hard time escaping.

The Warren Lumber Co. at Sellwood burned out yesterday with heavy loss, much lumber being destroyed. Insurance of $90,000 came into effect yesterday.

T. & N. O. Railway Brakeman A. Lefebvre, killed at Latchford yesterday, leaves a wife and nine children.

Men worked hard rescuing children, who ran to and fro, frantic from the fire and flying pieces of wood and tin shingles wrenched from roofs by the gale. All the children were saved, but grave fears are felt for the safety of men in the bush, some saying that fifty may have perished.

Special constables were sworn in and efforts made to keep whisky from the thirsty ones. This was only partly successful, and one man was shot by a constable for persisting in an attempt to get at liquor under guard. The bullet passed through his neck and the wound is not serious, but the effect was salutary.

Martin Roche, jeweler, took out most of his stock and placed it in a canoe on Commando Lake, hiring a man to watch. The watchman was repeatedly driven from his post by the flames, but tied the canoe to the bank and returned when he could, the stock being intact in the morning.

THE KNOWN DEAD

The Names of Some of Those Who Succumbed.

Englehart, July 13.—Deep gloom pervades the entire camp, as one of the blackest fire calamities in the history of Ontario is gradually unfolded in official correctness with reports gathered from every quarter where messengers can travel. A total of 38 deaths by fire and suffocation and eight by drowning, so far as now known, with nearly fifty still missing and unaccounted for is the harvest of one of the most disastrous forest fires yet experienced in Porcupine. Men and women crazed with fear and driven to desperation by heat, flung themselves into the raging swells on the lake to be carried under and lost on water as well as on land.

The situation was horribly intensified by the exploding of dynamite, blinding sheets of flame cut off their retreat, and death stalked in whatever path they chose to take.

The death list so far as reported from all the prominent mines shows as follows: Burned or suffocated, Porcupine United Mines, Manager Andy Yuill, British Columbia; Frank Flynn, Bracebridge; Joe Fletcher, Bracebridge; Consulting Engineer M. Martin, Thoringey, Los Angeles, badly burned; one other employe burned about the ankle and lost the foot. Philadelphia-Porcupine: C. E. Adams, suffocated, with three others missing. West Dome: Manager Weiss, Miss Weiss (daughter), Mr. and Mrs. Bert Carpenter and wife, and eighteen workmen, all going down into a shaft. Mr. Tracey of New York crawled out of the shaft when suffocation started and is badly burned. Dome Mines: H. L. Silinan, son of President Silinan of the British Metalurgical Society, Mr. King, watchman; Johnson, workman, colored man; Machinist J. Whatough, Toronto, student of Toronto University, one unidentified workman. The list of injured is large. Capt. Meek, Engineer Myles and Dr. McLean, suffering from smoke and

Continued on page 8.

GIVEN TO THE WELSH PEOPLE

KING'S SON IS INVESTED AS PRINCE OF WALES

Special to the Review.

Carnarvon, Wales, July 13.—With all befitting ceremony Edward, the seventeen-year-old heir to the British throne, was invested as Prince of Wales to-day. Royalty was largely represented and the young prince was loudly cheered as he drove to and from the ceremony. It was during coronation week that he celebrated his seventeenth birthday and throughout the ceremony to-day he gave every evidence of being aware of the deep significance of his investure. That he is immensely popular with the Welsh people was shown by the enthusiastic reception he received.

FREE LIST IS SNOWED UNDER

Not even Roll Call is asked for this time.

Reciprocity Pact made headway in the Senate.

Washington, July 13.—Senator Bailey's free list amendment to the Canadian reciprocity bill was defeated in the Senate late yeterday by a large majority. So evident was the margin against it that Senator Bailey did not ask for a roll call.

Pursuing the policy of forcing the opponents of reciprocity to proceed without delay, Senator Penrose urged Senator Bailey to introduce his wool tariff amendment at once. The latter did so, and the Senate adjourned with the amendment pending. It is a modification of the wool tariff bill recently passed by the House, and places all duties on raw and manufactured wool at a general average of 30 per cent.

The consideration of the reciprocity bill is expected to move with rapidity from now on. The wool amendment will probably be disposed of to-day, and Senators Lafollette and Brimstow are ready with their amendments and their speeches against the bill.

"Semi-Democrats," "Borrowed Democrats," and like terms were applied to the Republican Senators supporting the bill by Senator Heyburn of Idaho in a speech against the measure. He declared that when the vote on the bill is taken, all real Republicans in the Senate will be opposed to it, while "he semi-Democrats," will vote for it, along with the "fee simple democrats."

Michigan Fires.

Detroit, Mich., July 13.—Early reports yesterday from the fire-swept district of Northern Michigan say that several settlers' families and lumber camp crews near Wolverine, and several families near Gaylord are missing.

Of the two towns of Oscoda and Ausable, with 1,800 inhabitants, only a school and two dwellings in the south end of Ausable are left standing.

The high wind was general throughout northern Michigan Tuesday night, and from all over the district came reports of heavy fires fanned to huge proportions by the breeze which is reported at from 40 to 60 miles at various points.

The burned bodies of three men and a woman are reported to have been found yesterday near the railroad tarcks at Ausable, according to an unconfirmed report reaching The Detroit News. The four had apparently been heading for the open fields when they were overcome.

Alpena, Mich., July 13.—The towns of Tower and Onaway are reported to be partly destroyed by forest fires, with heavy losses, also at Millersburg, Metz, Posen and Laroque. Frenchtown, a thickly settled portion of Onaway, is said to have been wiped out.

Pilot to Blame.

Montreal, July 13.—The formal investigation into the grounding of the steamer Stormount near Longue Point, on May 6 last, was concluded yesterday afternoon and judgment was given, placing the whole responsibility of the accident on Pilot Rivard, who was in charge of the vessel, when the grounding occurred. The pilot was punished by the suspension of his pilot's certificate for the balance of the year, and was given a severe reprimand. His apprentice pilot's certificate was returned to him, "so that he might acquire the knowledge which all pilots should possess."

Cabby Was a Bruiser.

Montreal, July 13.—Because she would not give him an extra quarter which he demanded, an infuriated cabman seriously assaulted Mrs. E. W. Bird and her maid, Kathleen Hayes, on the steps of Mrs. Bird's home, 341 Dorchester street west, yesterday afternoon. The man made good his escape before the women recovered from the effects of the blows he had dealt and is now being looked for by the police.

New Direct Line.

Galway, Ireland, July 13.—Sir Edward Morris, the Premier of Newfoundland, speaking here on Tuesday night, announced that his Government was ready to subsidize substantially a direct line of steamers between Galway and Newfoundland.

CONTROLLER STARTS SUIT

Montreal Journalist Defendant in Libel Action.

Allegations Were Made About Civic Contracts.

Montreal, July 13.—A fifteen-thousand dollar damage suit against Oliver Asselin has been entered by Controller L. Wanklyn, who alleges that the defendant has made and caused to be published certain libelous statements concerning the methods of the controller in conducting the business of the city. The statements in question appeared in L'Action, a recent entry into the field of French-Canadian journalism, and were later published in the form of an interview in La Presse.

They are to the effect that Controller Wanklyn showed favoritism in giving out certain civic contracts, notably those for street paving, and that he used his official position to forward personal ends, allowing himself to be moved by personal considerations rather than by a desire for the welfare of the city. La Presse publicly retracted the statements and Mr. Wanklyn is now suing Mr. Asselin for $15,000 unless he agrees to make public retraction. Interest is added by the fact that Mr. Asselin, an ex-journalist, is the secretary of the Hassan Paving Co., one of the disappointed tenderers for civic paving contracts.

Degree For Dr. Reeve.

London, July 13.—(C.A.P. Cable.)—Dr. J. A. Macdonald and Dr. R. A. Reeve, Toronto, have been invited to accept from Birmingham University the honarary degree of LL.D. on July 27.

NEWSPAPER MAN WAS DROWNED

Recently City Editor of Guelph Herald

Special to the Review.

Toronto, July 13.—The drowning during the progress of the fire at South Porcupine, of Stanley Nicholson, until recently city editor of the Guelph Herald, is confirmed in a despatch from Cobalt.

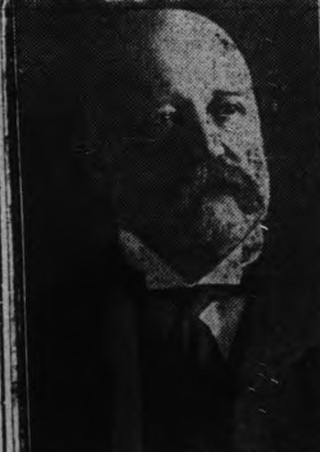

F. WANKLYN.

of Montreal, is suing a journalist for $15,000 for libel.

PORCUPINE SURVIVORS

Party From burned District in Toronto

Many Escaped Death by Taking to Water.

Special to the Review.

Toronto, July 13.—First refugees from Porcupine reached Toronto at 7.30 o'clock this morning and among the party of a dozen people was MacDonald Watderope, of Hamilton, who is a nephew of Lieut.-Governor Gibson. He saved himself by taking to the water along with five hundred others. Two brothers named Ridge, whose home is in Kansas, say they saw thousands of persons neck deep in the water at Porcupine, and many becoming numbed sank to a watery grave. Others lost their heads and dashed into the woods where they perished.

Two steamers brought in 700, and 800 boxes of whitefish into Winnipeg on two successive days recently.

A circus wagon has a rich rumble that no other wagon can successfully imitate.

CANUCKS ARE DOING WELL

Winning Prizes at the Bisley Meet.

Well Known Shots Are Attached to Team.

Bisley Camp, July 13.—(C.A.P. Cable.)—The Canadians are doing well in the daily sweepstake events. Sergt. Russell at 200 yards range, was first, winning 66s., Pte. Bibby was fourth, winning 20s., and Lieut. Blackburn fourteenth, winning 20 shilllings.

At 300 yards Bibby was second, winning 60 shillings.

Corpl. Mortimer in the Halford Memorial, was fifth, winning 40 shillings.

With the Canadians are a number of well-known shots, who are not attached to the team. They are:—Maj. Hart McHarg, Col. Stuart, Col. Sergt. Hunter and Pte. Warden, of Vancouver, Capt. Wolfeden, B.C.; Capt. Dover of Truro; Staff-Sergt. Richardson of Victoria; Sergt. White and Sergt. Cliff, Toronto; Lieut. Blackburn, Sergt. Forbes Clark, Winnipeg, and Sergt. Peter Armstrong.

At the S.M.R.C. meeting the Canadian cadets secured the Lee Challenge Cup, and in the Earl Grey Cup, H. Lawson was equal first. Lord Cheylesmere has arranged for a Bisley competition in which the Canadian cadets may participate.

Made Break For Liberty.

Niagara Falls, Ont., July 13.—While being taken to police headquarters early yesterday to be locked up on a charge of train riding, Charles Davis, colored, assisted Policeman Farrell to recapture Harry Fox, arrested with Davis, who broke for liberty when in sight of headquarters. Fox is thought by the police to have escaped from the western asylum.

MILLING COMPANY PRESIDENT DEAD

Robert Meighen Passed Away at Montreal

Special to the Review.

Montreal, July 13.—Robert Meighen, president of the Lake of the Woods Milling Company, died this morning.

GLORIOUS TWELFTH LOYALLY CELEBRATED BY ORANGEMEN

Ne Temere Decree Attacked on all Platforms—Hull Parade Takes Place Without Trouble.

Toronto, July 13—Strong resolutions condemning the "ne temere" decree, bi-lingual schools, and the proposed measure of home rule for Ireland were carried with enthusiasm by the assembled Orangemen of Toronto district in Exhibition Park yesterday afternoon, following the Twelfth of July parade, in which nearly 6,000 participated. The weather was ideal and the speeches were full of even more than the accustomed vigor of Glorious Twelfth flowings of oratory.

Robt. Sellar, editor of The Huntingdon Gleaner of Quebec, in the opinion of many, carried off the oratorical honors of the day, and his utterances on the "ne temere" decree were especially trenchant.

"I am surprised and disappointed at what the Protestant Churches have said in this matter," he said. "They have rolled the words "ne temere" easily under their tongues, and have mingled it with religion and sectarianism. They should not. Marriage is purely a question of civil right. You have suggested all sorts of remedies for the 'ne temere,' but you are not going at the problem in the right way."

He then proceeded to show that the right way of going about it was to block every effort of Popish government in Canada.

Four Thousand Visitors In Barrie.

Barrie, July 13.—This town was ablaze yesterday with flags and bunting, while enthusiastic drummers of Orange lodges from many towns and villages around gathered here to celebrate the Battle of the Boyne.

At the grounds speeches were delivered by Haughton Lennox, M.P., W. A. Boys, K.C., and a number of clergy.

Some Hot Talk.

St. Catharines, July 13.—Two thousand visitors from Hamilton, Niagara Falls, Buffalo, and many surrounding points attended the Orange demonstration here yesterday. Four thousand more attended in the park, where speeches were given by prominent members of the order. Resolutions were passed condemning the "ne temere" decree and Roman Catholic interference in the public schools.

Two Thousand In Line.

Napanee, July 13.—The County of Lennox and Addington Orange celebration at Napanee was a great success. The parade was nearly two miles long and took nearly an hour to pass. The chair was occupied by Rev. C. W. Demille, county master. Speeches were delivered by Rev. Bro. R. H. Steacy of Ottawa; W. J. Paul, M.P.P.; Rev. Bro. W. E. Kidd of Napanee, and Bro. Geo. McCartney, grand organizer.

Big Crowd at Cobourg.

Cobourg, July 13.—One of the biggest crowds ever seen in Cobourg assembled yesterday for the big Orange parade. Nearly all of the towns and villages of East and West Durham, Northumberland, East and West Peterboro, Victoria, Ontario, Hastings and Prince Edward were represented.

Celebrated Right Royally.

Cornwall, July 13.—The "Glorious Twelfth" was right royally celebrated by the Orangemen of Stormont at the Village of Newington, yesterday. The brethren of the City of Ottawa, together with the Orange Young Britons to the number of about 700, came in by special train.

Quiet at Hull.

Hull, July 13.—The Twelfth passed off very quietly here. A thousand Orangemen were in line and thousands of Catholics watched them without making a disturbance.

Lots of Business.

Montreal, July 13.—The statement is made on the authority of the president that by the time the Canadian Northern Railway is completed from the St. Lawrence to the Pacific Ocean, there will then be freight to the amount of two million tons annually controlled by Mackenzie and Mann, ready to be sent over the Canadian Northern rails from Vancouver to Montreal, and thence to be transferred to the company's steamers, either here or at Halifax. It was stated that Sir William Mackenzie had personally made the calculation.

Artificial Camphor

There is now in operation in New York State an artificial camphor factory, the product of which is intended to compete in the market with the natural substance. It is maintained that it does not differ, except in the manner of its origin, from that extracted from the camphor trees of Formosa.

TRY A REVIEW WANT AD.

LAW DOESN'T MENTION TAXIS

Driver Couldn't Legally Collect His Bill.

Montreal, July 13.—That the police have no power to arrest a man for refusing to pay his taxicab bill, was the judgment rendered yesterday by Judge Lanctot, when Thomas Davis, 46 Victoria street, was arraigned on a charge of being drunk and refusing to pay for a taxi.

Judge Lanctot explained that while a man was compelled to pay for cab hire as a consequence of a civic bylaw, there was nothing in either city bylaws or the criminal code referring to such up-to-date vehicles as taxicabs, and as a consequence allowed Davis his liberty, although recommending that he settle for the taxi at once.

Davis told the court that he had $70 in his pocket. When he returned to his hotel, he was presented with a bill of $11 for the taxi, and when he put his hand in his pocket, his money was missing, and it was for this reason that the taxi bill went unpaid.

CRIPPLE FROM RHEUMATISM

NOW IN PERFECT HEALTH THANKS TO "FRUIT-A-TIVES"

VANCOUVER, B.C., Feb. 1st. 1910.

"I am well acquainted with a man, known to thousands in Vancouver, Victoria and New Westminster, who for nearly a year was practically a cripple from Rheumatism. He was so troubled with the disease that he found it difficult to even turn over in bed. His heart appeared so weak that he could hardly walk up stairs.

Last June, he received a sample of "Fruit-a-tives". He used them and dates his recovery from that time. To-day, there is no man in Vancouver enjoying better health.

He was building a house this fall and shingled a good part of the roof in a driving rain, without suffering any bad effects". JOHN B. LACY.

Mr. E. E. Mills, (assistant postmaster at Knowlton, Que.,) also writes:

"I honestly believe that "Fruit-a-tives" is the greatest Rheumatism cure in the world". Try it yourself.

50c. a box, 6 for $2.50, trial size, 25c. At dealers, or from Fruit-a-tives Limited, Ottawa.

The Daily Review

THURSDAY, JULY 13, 1911.

A NAVY AGROUND

The whole Haitien navy lies aground off Gonaives, about 30 miles from Port au Prince, and had it not been for a Hamburg-American liner the whole Haytien army would be languishing aboard the whole Haytien navy.

A few days ago the president of the republic ordered the army out for a spin in the naval manoeuvres, but he ordered his private yacht to hover in the offing, to make sure that the army wouldn't throw him overboard. The chief engineer of the navy, which was a rebought tub something like our own Niobe knew when he went to sea, that something was sure to happen, because he was used to schooners only, having been a bar-tender. And it did.

But the wisdom of the president showed when he immediately betook himself and staff off in the yacht after the navy went aground, and left the army—which was composed of forty-two officers and four privates—to hold down the ship lest the breakers should carry it away. The rank and file were, however, taken off the navy, and saved for future grand demonstrations and possibly revolutions. Vive le Hayti!

LAURIER'S PROSPECTS

The Montreal Gazette, one of the old line Conservative organs, sums up the Laurier political prospects in the coming campaign very cleverly and thoroughly. It feels what Mr. Borden feels, and every other Conservative leader who knows conditions generally feels; that Sir Wilfrid Laurier is going to have a tussle this time, such as he never had before. Backed by a weak and corrupt cabinet, Sir Wilfrid has lost strength from his associations and were it not for a personal regard for himself as the survivor of many scarring battles, the Liberal ship would break to pieces in short order. Even Sir Wilfrid's generalship however, is not likely to save him from the general opposition to the reciprocity that he is determined to put through.

The Gazette says: "Sir Wilfrid Laurier, to hearten him for the work which he must face at Ottawa next week, will need all the encouragement that can be worked up by the fireworks and displays of flags his friends can arrange. The situation for him and his party was not over-promising when he somewhat unwillingly went away to the conference at London; and in the intervening weeks it has not improved. It is nearly eight months since Parliament met and practically not half of its business has been done. Not even the money the Government thinks necessary to carry on the administrative and other services for the current year has been voted. Many Government measures important in their scope and character, have only been introduced. Then there is the bill to give effect to the Taft-Fielding reciprocity measure. Indeed three or four months of ordinary work would not be too much to deal with the mass of business that Parliament will face when it re-assembles. The situation, as it is, is also the result of the clear incompetence of the ministers. They showed no capacity in pressing forward the business they devised or had devised for them; and now they are in a mess and at the mercy of the Opposition, to whose good will, indeed they owe the fact that they have money for their current needs. It may well be that in the knowledge that nothing can make their position worse they have thought of a dissolution of Parliament as the readiest way of getting out of their difficulties. They have behind them a strong political machine and the means of making it go, and they may think that it has brought them through elections in the past it can do the trick once again. They may find, however, that their machine as well as their capacity for public business has broken down. The machine was strong in Alberta. The little that has been disclosed of its workings indicates that it was impelled by one of the biggest funds ever raised to corrupt an electorate. In connection with one effort, Mr. Frank Oliver one of the ministers, appears to have received from some one in the United States and disbursed over $69,000 in seven constituencies, and only won four of them. Incidentally he split his party in two, and now in the city which owes most to his political efforts in its behalf he only ventures to address a meeting when the doors have been tyled and two sets of sentries have approved of those in attendance as faithful to their salt. It is no wonder that people are making contrasts between the ways of the ministers and those of Mr. Borden, with whom they have lately become acquainted. British Columbia seems to have been abandoned by the Liberals, so strong are the Conservatives locally and so weak the ministerial lead. In Manitoba the Conservatives are eager to get a chance of repeating their late experience and taking for themselves at least four-fifths of the seats in the House of Commons. Instead of the West being solid for Laurier it looks more as if it was solid against him. As for the East Ontario shows every sign of being more pronouncedly against the Government than it was in 1908. It, like the rest of the country, got a big issue when Mr. Fielding made his reciprocity agreement in Washington, and neither the ministers who used to be thought men nor the boy scout of the Cabinet can make headway against the rising tide of opposition to what President Taft says is designed to take Canada's trade away from Great Britain. In Quebec the virulence of the ministerial attacks upon Mr. Bourassa show that the party leaders fear that an abler man than Laurier is working to dissolve the solidity of the province which gave Laurier power. In the Maritime provinces it was lately seen in connection with the Nova Scotia provincial elections that a special distribution of federal money at the rate of fully a quarter of a million dollars to a constituency could not maintain the Murray ministry in its old strength. Not since the days of the Mercier ministry in Quebec have there been in two years such an apparent change in opinion in regard to a successful Government. Fireworks and flags will not make the leader responsible for the change feel in his heart that they make the situation politically bright for him.

HOUSE-LIGHTING

The change in the system of measuring house-lighting and making the charges instituted by the Peterborough Light and Power Company will in some cases work out to the advantage of the consumer. It cheapens the price of current in the houses where lighting is used extensively, but the difference to the small-house resident, who keeps close to the minimum charge will not be so noticeable. The room and meter system of charging is being widely adopted, rather than on a straight meter charge, as it provides current for the lighting of places in the house outside of the ordinary living rooms at a low figure. It is in these halls, bath-rooms, verandah that the house-holder exercises his economy under the present system, and the lower rate will probably encourage the better lighting of the out of the way parts of the house. It is likely that when it is found that the new system cheapens the cost of current, more lights will be installed, and the result will be, not so much the dropping off of the company's receipts, but more house-lighting. In the evening power is not used for any other purpose and there is current to burn (no pun intended) and at present, at least, any increase of consumption would be welcomed by the company officials.

EDITORIAL NOTES

Of course in counting the rooms for house-lighting charge purposes, no account is taken of rooms in the upper storey.

When a woman is using an electric sad iron, and the power goes off, as it did Tuesday, some ironical remarks might be expected.

Everyone seems united in prophesying an early election. We may split on reciprocity, but there doesn't seem to be division in this.

Now, that Mr. Stratton proposes to retire, will the Liberal convention in West Peterborough select the machine candidate, or break over the traces and put up an East Peterborough man?

Sir Wilfrid Laurier isn't so certain of "sweeping the country, now." At Montreal he said that if the Conservatives and Nationalists were successful, they would scrap it out afterwards. The Conservatives can well afford to take the chances, as they have no connection even now, with the Nationalists.

Those of us who live comfortably, peacefully and happily in the settled parts of Ontario won't envy the pioneers in the Northern Ontario woods who had to run for their lives before the onrushing flames. We sometimes envy the prospectors when they strike it rich, forgetting the risks and the dangers to which they subject themselves.

Wood's Phosphodine, The Great English Remedy. Tones and invigorates the whole nervous system, makes new Blood in old Veins. Cures Nervous Debility, Mental and Brain Worry, Despondency, Sexual Weakness, Emissions, Spermatorrhoea, and Effects of Abuse or Excesses. Price $1 per box, six for $5. One will please, six will cure. Sold by all druggists or mailed in plain pkg. on receipt of price. New pamphlet mailed free. The Wood Medicine Co. Toronto, Ont. (formerly Windsor)

Beware of Ointments for Catarrh That Contain Mercury

as mercury will surely destroy the sense of smell and completely derange the whole system when entering it through the mucous surfaces. Such articles should never be used except on prescriptions from reputable physicians, as the damage they will do is ten-fold to the good you can possibly derive from them. Hall's Catarrh Cure, manufactured by F. J. Cheney & Co., Toledo, O., contains no mercury and is taken internally, acting directly upon the blood, and mucous surfaces of the system. In buying Hall's Catarrh Cure be sure you get the genuine. It is taken internally and made in Toledo, Ohio, by F. J. Cheney & Co. Testimonials free.

Sold by Druggists. Price, 75c. per bottle.

Take Hall's Family Pills for constipation.

TELEGRAPHIC BRIEFS.

Charges against City Foreman Patrick Mulhall were heard at London. Ont.

Ottawa gave Sir Wilfrid Laurier a splendid reception, although Mayor Hopewell vetoed the civic address.

The Riordan Paper Co.'s mill at Calumet, Que., was burned with 20,000,000 feet of lumber. The loss is $1,000,000.

The total of victims from heat prostration in Toronto since the first of July is now 65. Three more died yesterday.

Albert May, fire-ranger, shot himself dead in a shanty on Moon River. He is supposed to have become demented from the heat while fighting fires.

The crews of the Red Star steamers in the Antwerp-Boston service joined the seamen's strike yesterday. All the Red Star services are now affected.

Two strangers tried to sell an umbrella at the second-hand store of H. Sugarman of Kingston. Sugarman did not care to buy. One fellow then brutally assaulted him and both fled.

King George and Queen Mary concluded their visit to Ireland yesterday and with the Prince of Wales and Princess Mary, sailed on the royal yacht Victoria and Albert for Holyhead, Wales. The investiture of the Prince of Wales takes place in Carnarvon Castle to-day.

Newspaper Will Build.

Kingston, July 13.—Announcement is made here by The Daily Standard that in order to provide the necessary facility and accommodation for its increased business it will build a handsome three-storey office for itself on Brock street, adjoining the new Bank of Commerce building. Work will be begun at once.

GRAND TRUNK RAILWAY SYSTEM
RAILWAY TIME TABLE.

	ARRIVE	DEPART
Lindsay, Orillia, Midland, Gravenhurst, North Bay, Stouffville and Toronto	11.34 a.m. 9.00 p.m.	8.25 a.m. 5.35 p.m.
Port Hope, Toronto, London, Detroit, Chicago and west, Niagara Falls, Buffalo, Cobourg, Montreal and east	8.20 a.m. 12.10 p.m. 6.30 p.m.	11.40 a.m. 8.20 a.m. 9.05 p.m.
Toronto, Lindsay, Stouville, Uxbridge and Markham	10.15 p.m.	7.10 a.m.
Lindsay Local	8.15 a.m.	9.10 p.m.
Hastings, Campbellford, Madoc, Belleville, Kingston, Montreal and east	8.10 a.m. 8.55 p.m.	8.30 a.m. 1.40 p.m.
Lakefield and Stoney Lake	9.50 a.m. 5.15 p.m. 6.40 p.m.	8.35 a.m. 12.26 p.m. 5.40 p.m.

CANADIAN PACIFIC RAILWAY.

GOING EAST—

11.28 a.m. for Norwood, Havelock, Ottawa, Montreal
7.47 p.m. for Indian River, Norwood, Havelock Tweed.
12.10 a.m., midnight, (Sunday's included) Ottawa, Montreal.
1.01 a.m., midnight, Ottawa, Montreal.

GOING WEST—

5.26 a.m., for Toronto, Hamilton, Brantford, New York, Woodstock, London, Chatham, Detroit, Chicago, etc.
5.51 a.m. for North Toronto, West Toronto; connects with above train at West Toronto
7.42 a.m. for Cavanville, Burketon, Myrtle, Lindsay, Toronto.
4.28 p.m. for Toronto, Hamilton, Guelph, Woodstock, London, Chatham, Detroit, Chicago; also Fort William, Winnipeg and all points in Canadian Northwest.

Model Dairy Co.

Corner King and George Streets

Pure Milk in Sterilized Bottles...... 6c
Whipping Cream, quart...... 40c
Table Cream, quart...... 30c
Skim Milk, 3c qt. or 2 qts. for...... 5c

Everything used in the dairy is thoroughly sterilized. Call and inspect the only plant in the city. Orders delivered any time to any part of the city. Milkmen supplied.

TELEPHONE 831

Dr. Morse's Indian Root Pills

owe their singular effectiveness in curing Rheumatism, Lumbago and Sciatica to their power of stimulating and strengthening the kidneys. They enable these organs to thoroughly filter from the blood the uric acid (the product of waste matter) which gets into the joints and muscles and causes these painful diseases. Over half a century of constant use has proved conclusively that Dr. Morse's Indian Root Pills strengthen weak kidneys and 41

Cure Rheumatism

REVIEW WANT ADVTS.

The Review want advertisements are read by thousands, for people want what they want when they want it.

If you need help,—Servants hands, or workmen try the Review want ad columns.

If you have anything to sell, from a pickaxe to an Auto, use the Review want ad columns.

If you have lost anything try a want ad in the Review and almost certainly you will recover the lost article. If you want an owner for anything found a Review want ad will bring the owner to light.

One Cent Per Word

Advertisements under this head 1c per word

Advertisers, if they prefer, may use as many as 25 words at the rate of 25c for one insertion, 38c for two insertions, and 50c for three insertions.

RATES

10 Words—1 TIME 10 Cents
25 Words—1 TIME, 25 Cents
25 Words—2 TIMES, 38 Cents
25 Words—3 TIMES, 50 Cents
25 Words—6 TIMES, 75 Cents
LOCALS (Reading Type) 48 cts per inch (4 cents per line.)
LOCALS in Dark Type 60c per inch (5 cents per line.)

Wanted

GIRLS WANTED

APPLY TO CANADIAN GENERAL ELECTRIC Company. 6d

WANTED

SMART BOY, AS TELEGRAPH MESSENGER, splendid chance learn telegraphy. Apply C.P.R. Telegraph Office, 442 George St. 3d

WANTED

GIRLS AT THE QUAKER OATS COMPANY d tf

WANTED

GIRLS FOR LAMP DEPARTMENT. APPLY at the gate house, Can. Gen. Electric Co. 6d

For Sale or To Rent

OFFICES TO RENT

NEAR POST OFFICE. HEATED AND WITH good vault. Dennistoun, Peck & Kerr.

FOR SALE CHEAP

ONE FIRST-CLASS GASOLINE LAUNCH, IN complete running order. One first-class New Hull already for engine. One four horse power Steam Engine. One Moving Picture Machine. One good Singer Sewing Machine. Apply to J. J. Turner & Sons, George Street, Peterborough, Ont.

FOR SALE—$3000—FOR SALE

FOR SALE AT THE PRICE OF $3,000—THAT Elgible Residence, No. 147 Hunter St., East. Brick, steam heated, modern conveniences, seven bedrooms, fixed basins and taps in bed rooms, billiard room in basement. Ten minutes walk from post office. Apply to Mr. E. A. Peck, Peterborough

FOR SALE

Iron Pipes for water and steam, Posts, Belting Pulleys, Shafting, Chains, Iron and Wood Pulleys, Steal Beams, Rails, Wire Fencing new and slightly used. Very cheap. Send for Catalogue, and state what you need.

The Imperial Waste & Metal Co.

7 Queen Street - MONTREAL

DOMINION CHINESE CAFE

Best meals in the city. If you are going out to dinner or evening lunch, don't forget to call at

328 GEORGE STREET

PLUMBING

HOT WATER, STEAM and HOT AIR HEATING

GALVANIZED IRON WORK, ROOFING and EAVETROUGHING

We are continuing this part of our business at our new premises, corner of Simcoe and Bethune Streets, Phone 88.

ESTIMATES GIVEN ON ALL CONTRACT WORK.

Adam Hall

LIMITED

GRAND TRUNK RAILWAY SYSTEM

THROUGH TOURIST PULLMAN SLEEPERS —TO— WINNIPEG AND EDMONTON

From Toronto 11 p.m.
July 11th and 25th
August 8th, via Chicago, St. Paul and Minneapolis.
VERY LOW RATES
Winnipeg Exhibition Dates, July 12th-22nd.

THE POPULAR ROUTE —TO—

Muskoka Lakes, Lake of Bays, Temagami, Algonquin Park, Georgian Bay, Kawartha Lakes, Maganetawan River, French River, etc

Low round trip tourist rates.
Convenient train service.

City Ticket Office 334 George Street.
B. A. Rose, City Passenger Agent.

CANADIAN PACIFIC

THE COOL WAY TO THE WEST

Great Lakes Route

FIVE SAILINGS WEEKLY FROM OWEN SOUND FOR

Port Arthur, Fort William

Immediate connection for Winnipeg and West

MEALS AND BERTH ON BOAT INCLUDED

Connection train leaves Toronto 1 p.m. sailing days

ASK ANY AGENT TO ARRANGE RESERVATIONS, ETC.

CANADIAN NORTHERN — REDUCED FARES

TO THE BEST NEW LINE IN THE LAST BEST WEST

By the Canadian Northern route, the most interesting way to the Western Provinces.

HOMESEEKERS and SETTLERS RATES

See that your ticket reads via Canadian Northern.

For all information apply to Grand Trunk Ticket Agents, or write District Passenger Agent, Canadian Northern, Toronto.

Canadian Pacific Ry. EMPRESSES And other Steamships

FROM MONTREAL AND QUEBEC

*Montrose...... July 16th
Lake Manitoba...... July 20th
Empress of Ireland...... July 28th
Lake Champlain...... Aug. 3rd

*Direct to London.

3rd Class—Empresses, $31.25; other steamers $30.00.

Special sleeping car to the ship's side leaving Toronto at 10:30 the evening before for "Empress" sailings.

Apply to any steamship agent, or to W. McILROY, agent, Peterborough.

TORONTO SAVINGS and LOAN COMPANY

Paid up Capital - - - $1,000,000.00
Reserve Fund - - - - 720,000.00

Savings Department

3½% interest paid quarterly on deposits of One Dollar and upwards. Interest accrues from date of deposit to date of withdrawal.

Depositors are offered every facility afforded by modern methods of banking

Security Afforded Depositors

Total Assets of the Company, December 31st, 1910 - - $3,355,504.40
Total Liabilities to the Public 1,566,026.69
Surplus - - - - $1,789,477.71

Money to Loan

on City or Farm Property at lowest current rates of interest

HEAD OFFICES:
436 George St., - Peterborough
W. G. MORROW
Managing Directors

Children's Aid Society

FOR THE CARE OF NEGLECTED AND ILL-TREATED CHILDREN.

Incorporated by Act of Legislature. Information required. Information kept strictly private.

CHILDREN FOR ADOPTION

GEO. COCHRANE,
AGENT and ASST SEC.
Phone 264 George St

R&O — Low Rates Toronto to 1000 Islands and Return $12.50

Montreal and return...... $24.50
Quebec and return...... $33.50
Saguenay and return...... $46.50
Including Meals and Berth

Tourist steamers "Toronto" and "Kingston" leave Toronto 3:00 p.m. daily, connecting with steamers "Running the Rapids."

Steamer "Belleville" leaves Hamilton 12:00 noon and Toronto at 7:30 p.m. every Tuesday for Bay of Quinte, Montreal and intermediate ports.

For tickets, rates, folders and further information apply to local agents or write—

H. FOSTER CHAFFEE, A.C.P.A., Toronto, Ont.

Medical

DR. CAMERON

Has resumed practice and may be consulted as usual. No. 318 Stewart St. Hours:—1 to 3 and 7 to 8 p.m. dlm

DR. E. V. FREDERICK

M.R.C.S. (Eng.) L.R.C.P. (London)—Surgery and Diseases of Women. 402 George Street. Hours 1.30-3.30—7-8.

DR. FRANK C. NEAL

M.R.C.S., Eng., L.R.C.P., London, "Internal Medicine." Special Attention to Diseases of Chest. Hours: 2-4 p.m., 7-8 p.m. Phones: Bell 851, mach. 225

314 Rubidge Street.

DR. BUCHANAN

F.R.C.S., Edinb.; M.R.C.S., Eng., L.R.C.P., Lon. Specialist Eye, Ear, Nose and Throat. Phone 519; 169 Charlotte St. Hours—9-11 a.m., 2-4 p.m. 7-8 p.m.

DR. E. A. HAMMOND

Late assistant Westminster Hospital, Brompton Hospital, National Heart Hospital, St. John's Skin Hospital, London, Eng. Also of Rotunda Maternity Hospital, Dublin. Special—Diseases of Heart, Skin and Stomach

Office—543 Water Street

Bell Phones, Office 463—House 1801

Osteopathy

DR. ASA G. WALMSLEY

Osteopathic Physician

Office over Canadian Bank of Commerce, Hunter Street entrance. Office Hours—9 to 12 a.m., 2 to 5 p.m. Evenings by appointment. Consultation free. Bell Phone 649

Legal

RUDDY & BURNHAM

Barristers, Solicitors, Notaries, etc. Office—No. 379 Water Street, Peterborough. Money to Loan

ROBT. RUDDY, K.C. J. H. BURNHAM, M.A.

O'CONNELL & GORDON

BARRISTERS, SOLICITORS AND NOTARIES Hunter Street, two doors west of Post Office.

DANIEL O'CONNELL GEORGE N. GORDON

A. E. DIXON

Barrister, Solicitor, etc. Office corner Hunter and George Sts., Peterboro Entrance next to W. Madill's Drug Store.

R. E. WOOD

BARRISTER, SOLICITOR, Etc. Office removed from Bank of Commerce Building to 435 George street, recently occupied by E. B. Edwards. MONEY TO LOAN.

W. H. MOORE, K.C.

BARRISTER, SOLICITOR, in the Supreme Court etc. Office—Hunter Street, first stairs west of Post Office. Money to Loan.

HALL, HAYES & HALL

BARRISTERS, SOLICITORS and NOTARIES PUBLIC, Hunter Street, Peterborough, next the English Church. MONEY TO LOAN at the lowest rates of interest.

E. H. D. HALL, City Solicitor.
LOUIS M. HAYES K.C. BASIL D. HALL

HALL, MEDD & DAVIDSON

(Successors to Stratton & Hall)

BARRISTERS, SOLICITORS, Etc., Peterborough Ont. Office—Corner of Hunter and Water Sts. over Bank of Commerce.

R. R. HALL, M.P. S. T. MEDD W. S. DAVIDSON

DENNISTOUN, PECK & KERR

BARRISTERS, SOLICITORS, NOTARIES 415 Water Street, Peterborough

Moneys to loan at lowest current rates of interest Easy terms of repayment.

E. A. PECK F. D. KERR R. M. DENNISTOUN

Money

BENNET & GOODWILL

BARRISTERS, SOLICITORS, Etc., 375 Water Street, Peterborough. Telephone No. 191.

Money at Current Rates Upon Easy Terms

J. W. BENNET E. L. GOODWILL

MONEY TO LOAN

MORTGAGE LOANS ON CITY AND FARM PROPERTY at lowest current rates

DENNISTOUN, PECK & KERR
415 Water St., Peterborough

Money to Loan

at lowest current rates

—on—

FARM, TOWN OR VILLAGE PROPERTY ON EASIEST TERMS OF REPAYMENT

HALL, MEDD & DAVIDSON
Successors to Stratton & Hall
BARRISTERS, Office—corner of Hunter and

Children Cry for Fletcher's

CASTORIA

The Kind You Have Always Bought, and which has been in use for over 30 years, has borne the signature of Chas. H. Fletcher and has been made under his personal supervision since its infancy. Allow no one to deceive you in this. All Counterfeits, Imitations and "Just-as-good" are but Experiments that trifle with and endanger the health of Infants and Children—Experience against Experiment.

What is CASTORIA

Castoria is a harmless substitute for Castor Oil, Paregoric, Drops and Soothing Syrups. It is Pleasant. It contains neither Opium, Morphine nor other Narcotic substance. Its age is its guarantee. It destroys Worms and allays Feverishness. It cures Diarrhœa and Wind Colic. It relieves Teething Troubles, cures Constipation and Flatulency. It assimilates the Food, regulates the Stomach and Bowels, giving healthy and natural sleep. The Children's Panacea—The Mother's Friend.

GENUINE CASTORIA ALWAYS

Bears the Signature of

Chas. H. Fletcher

The Kind You Have Always Bought

In Use For Over 30 Years

THE CENTAUR COMPANY, 77 MURRAY STREET, NEW YORK CITY.

PAID IN FULL

Novelized From Eugene Walter's Great Play . . . .

—BY—

John W. Harding

Copyright, 1908, by G. W. Dillingham Co.

CHAPTER XI.

FOR a long time Mrs. Brooks stood gazing in silence at her husband, her heart rent with conflicting emotions. Her happiness of the past few months, then, had been built upon the precarious foundation of peculation. Oh, the horror! Oh, the shame of it! On the very morrow the name she bore would be held up to disgrace and derision. He would be cast into prison. The misery of their struggles with poverty was as nothing compared with that of their sudden downfall.

Numbed though her heart was with the shock, shrunk by the terror of their ghastly position, it was yet not impervious to pity, and the hopeless wretchedness of her husband inspired it. She thought of how he had lavished his stealings upon her, how he appeared to be moved by the one desire to make her comfortable and happy.

She went to him and put her hand on his head, smoothing his hair.

"Oh, Joe! Oh, my boy!" she said brokenly. "How could you do it? Didn't you know sooner or later you'd be found out? Now I know why you've been interested in the races—you've been betting on the horses."

"I—I wanted to get the money back," he sobbed.

"But didn't you know you couldn't? Oh, why didn't you leave things as they were—the flat, the struggle and all that? Why did you bring me here and show me all this—this happiness—with money that you stole?"

His sobbing ceased, and he pushed her away and rose.

"That's right. You call me a thief! If there was one person in the world I thought I could turn to it's you, and you turn on me."

"Joe, you mustn't say that. I haven't turned on you. Only I can't help but think"—

"What? That man Williams drove me to taking money."

"Drove you?"

"Yes, he did. He went away so I could take it. I expected you to stand by me. Do you know the hole I'm in? There are three central office men downstairs watching. If I make a move I'll be nabbed. It's all very well for you to stop and preach—you always were so d——d saintly—but what of me? That's the question—what of me?"

He thumped his breast violently.

She drew back, hurt by his reproaches.

"If I thought you were yourself I'd never forgive you for saying that to me," she declared.

"I'm not asking your forgiveness, nor your mother's, nor your sister's. What I want now is somebody to help me out. I don't want to go to jail. It would kill me."

"Do you think I want you to go to jail? Do you think I want the disgrace"—

"The disgrace—that's it! I knew that would come sooner or later, but I didn't think it would come from you. There's always somebody to hammer that into a fellow when he's down."

"I'm not trying to hammer anything into you. What I want to know is what can be done, what are we going to do?"

"I don't know—unless"—

"Unless we can get the money to pay back. There's Jimsy."

"That won't do. It's too much. He hasn't got it. Besides, it's too late Williams means business. He wouldn't take the money. He's not that kind."

"Oh, if I only knew a way—if I could only help!"

She wrung her hands and sank hopelessly into a chair by the table.

Brooks paced the room restlessly, like a wild animal in a cage. Now and then he shot a peculiar, furtive glance in the direction of his wife. Finally he sat opposite to her, leaned toward her on the table and said in a low, intense voice:

"If anything is to be done it's got to be done tonight, Emma. Williams is the only man. You can square it with him."

"I can?"

"Yes, and no one but you."

"What can I do?"

He looked at her meaningly.

"He likes you."

Startled, she returned his gaze inquiringly.

"Yes, he does," he went on. "He always did. Women are his weak point. He's liked you for years. That's why he hangs around. I've seen it and heard what he said tonight about what he'd do for a girl like you. He meant that, Emma. He'll do anything you ask him if—if you go to him right."

Beginning to understand what he wanted of her, she rose slowly, incredulous horror in her eyes. He rose also and went toward her.

"He's home now," he urged eagerly. "You can go. No one will know but just Williams, you and me. And you can do more than that—you can make him give us money, more money, to keep on living like this, and there won't be any risk."

She recoiled from him, consumed with rage and shame, her eyes blazing.

"I hope I don't understand aright!" The words came in quivering gasps. "You mean me to go to his apartment tonight to see him—and—and"—

"No one will know the difference," he coaxed softly. "You can handle him all right. Besides, you know how far you can let a man go—all women know that."

"Oh, I can't believe I'm listening to you! A husband to ask a wife"—

She stopped, pressing her cheeks between her clinched hands, appalled at his infamy.

"Then you won't do it?" he cried angrily. "You won't come to the front? I suppose you don't think I ought to ask. Why shouldn't I? Who did I steal the money for? I did it because you made me!"

"That's a lie!"

"You know it's the truth. When I married you your father was to help me, and he died, and then you had to

and complained."

"That's another lie!"

"Oh, you never said so in so many words, but I saw it—for four years around the house. I saw you sighing and moping because you didn't have enough to live on. Then there were that mother of yours and your sister—they never stopped. You tried to make yourself a martyr. Every moment of your life was a mute protest against our poverty—yes, it was, and you know it. Do you remember that night when you said you couldn't go to the theater because you didn't have clothes? That was the first time I took money. That's when I began."

"You knew I wouldn't have gone if I had known."

"But you did go—you kept on going, and I kept on stealing for you. God, how I've suffered for you, for the clothes on your back. Every night has been a nightmare. Now I'm going to jail, you know that. I'm going up there on the river for years because you won't do your part!"

"I can't do what you want."

He became satantically persuasive again.

"Why can't you?" he urged. "Other women have for less reason—one to get control of a transcontinental railroad for her husband. I've risked everything for you. If you go there tonight I won't go to jail; I won't be hauled into court; no one will know but the three of us. No one will think the less of you. I've gone through to the limit for you; it's up to you to go through for me."

"Then if you go to jail you mean that I've sent you there?"

"Yes, and down in your heart you know you have."

Every instinct of her pure womanhood, every fiber of her flesh, revolted at this cynical exhibition of his vileness. She contemplated him with loathing.

"Now that I see you naked in all your nasty meanness, your contemptible viciousness, I wonder how I ever made the mistake of thinking you even half a man," she said.

This scathing denunciation made no impression on his deadened sense of honor and decency.

"You can't dodge the responsibility with fine speeches," he replied, shrugging his shoulders. "I've gone wrong for you. What are you going to do? Be square with me and take this chance—an easy chance—and you know you're safe."

She did not answer, but stood there, her face set in its expression of abhorrence and indignation, deliberating as to the best course to pursue toward this unspeakable villain to whom she was bound and who watched her with anxious, cringing mien.

She addressed him finally in cold, harsh tones:

"Whatever I may do or promise to do, I promise simply because you blame me."

"Emma, I knew you'd"—

"Don't make the mistake that I care for you. Whatever I felt for you, and I thought it was love, you've assassi-

"You can make him give us money."

nated in the last ten minutes. But I don't want you to go to jail pointing a finger of accusation at me."

"Then you'll be square—you'll help—you'll—

"You understand that if I bargain with Captain Williams for your freedom I make the bargain."

"I know. I'll never ask."

"It will be my business alone."

"Yes, just yours."

"Is he home?"

"Yes, I think so. He said he was going there."

"Telephone and ask him if he can see me—now—alone."

He jumped to the instrument, but as his hand grasped the receiver he hesitated, and a flush suffused his white, drawn cheeks, brought there by the first true consciousness of the enormity of his crime. He looked around guiltily at his wife. She was standing rigid, her back toward him. He took down the receiver.

"Seven-six-eight-four Bryant," he called.

To be continued.

Cook's Cotton Root Compound.

The great Uterine Tonic, and only safe effectual Monthly Regulator on which women can depend. Sold in three degrees of strength—No. 1, $1; No. 2, 10 degrees stronger, $3; No. 3, for special cases, $5 per box. Sold by all druggists, or sent prepaid on receipt of price.

Sir Eldon Gorst Dead.

London, July 13.—Sir Eldon Gorst, British agent and consul general in Egypt, whose administration was attacked by Theodore Roosevelt in the latter's Guild Hall speech, died yesterday from a complication of diseases.

Sir Eldon Gorst, K.C.B., was appointed British agent and consul-general in Egypt, in succession to Lord Cromer, in May, 1907. He was forty-nine years of age.

WOMAN AND MARRIAGE

"Modern Society" Makes a Few Observations On the Topic

The question has been asked, "Why are many of the best women unmarried?—women who could be persuaded to marry if only so many fairly able men would stop falling in love with 'pink and white geese.'"

When a very good woman, who is mentally, morally, and physically fitted to be an excellent wife remains unmarried, it is rarely from choice. She would not be a normal woman, worthy of being called among "the very best," if she preferred going through life alone.

One in a score of such cases will be found who is clinging to a memory of a vanished dream. But for the other nineteen women who have remained single various explanations can be made. Some of them have been loved and wooed by the wrong men, while the right man has passed by on the other side of the road. But most of them have been too good, or too well educated, or too accomplished to think of the art of fascination.

Some women—many—are born with this knowledge. It is a talent, like any other which brings success in its own line.

"Pink and white geese" are specially gifted in the arts of fascination. They know how to win men, but they do not all know how to keep them in love after they win them. The wiser a man is, the more studious; and the more serious the more likely he is to be attracted by a "pink and white goose." She leads him into a new realm—and all men love new realms. A studious and wise man does not feel drawn toward a studious and wise woman unless she knows how to hide her erudition under a charming guise of frivolity. One thing is certain—mere goodness and refinement do not attract mankind, unless they are associated with charm.

Good and efficient wives are excellent possessions; but the good and efficient and self-sufficient girl does not attract unless she has other qualities which appeal to the masculine mind.—Modern Society.

SYMPATHY FOR IRRITABILITY

Don't Neglect to be Kind and Sympathetic

Once in a very great while you may grow cross, tired, and all "out of sorts," and may run with your woes and your weary self to a quarter where you hope to find sympathy, or, at least someone to listen.

But the attitude of that someone may assure you just as plainly as words that she has troubles of her own, and all of a sudden you find yourself listening to an unfamiliar, unwelcome strain, with your own little story side-tracked and neglected.

And then you wish that the divine gift of sympathy was not quite so rare, and perhaps you realize with new force the great truth that it is the little things in the intimate relationships of life that savor the days and lift us out of depression and away from discouragement.

Remember to be kind and sympathetic yourself. You will value this bright jewel all the more when you receive it.

POINTS ABOUT SALADS

1. Never allow green stuff to soak for hours in water or it will become sodden. Place it in the coolest place possible—say, on the larder floor—until about half an hour before it is needed, then put it in cold water with a little salt in it.

2. Never pour the salad dressing over it until the last possible moment, for if it is allowed to stand long after the dressing has been added, the salad will become sodden, and almost tasteless.

3. Never use inferior oil for the dressing, for nothing can disguise its disagreeable flavor. Buy the best olive oil, and get it in small bottles, as the oil does not keep well after it has been opened.

4. Never cut lettuce with a steel knife, tear finely with the fingers.

5. Unless a very strong flavor of onions is liked, merely cut an onion in half and rub it all over the inside of the salad bowl. This will impart a very delicate flavor of onion only.

Before skinning tomatoes for salad place them in a basin, and pour boiling water over them. The skin will then peel off without any trouble, and the tomatoes be far nicer than if they were added to the salad without being peeled.

ABSOLUTE SECURITY.

Genuine

Carter's Little Liver Pills.

Must Bear Signature of

Brent Good

See Fac-Simile Wrapper Below.

Very small and as easy to take as sugar.

CARTER'S LITTLE LIVER PILLS.

FOR HEADACHE.
FOR DIZZINESS.
FOR BILIOUSNESS.
FOR TORPID LIVER.
FOR CONSTIPATION
FOR SALLOW SKIN.
FOR THE COMPLEXION

GENUINE MUST HAVE SIGNATURE.

Price 25 Cents | Purely Vegetable. Brent Good

CURE SICK HEADACHE

HOTEL LENOX BUFFALO, N.Y.

FIREPROOF THROUGHOUT

MODERN HIGHEST GRADE UNEXCELLED SERVICE.

Conveniently located in the most beautiful section of the city. Buffalo's coolest hotel.

EUROPEAN PLAN

$1.50 Per Day and Up.

Special Weekly and Monthly Rates.

SPECIAL — A public taxicab will bring you to Hotel Lenox in five minutes. We will pay the bill, No extra charge in hotel rates.

Write for "Guide to Buffalo and Niagara Falls." It will be sent with our compliments.

C. A. MINER, Manager.

THE FAIR THAT LEADS--DON'T MISS THE BEST

CENTRAL CANADA EXHIBITION

OTTAWA, SEPT. 8-16, 1911

Display of Canada's finest specimens of Live Stock, Poultry Field and Garden Produce. $16,000 in Cash Prizes, Gold Medals, etc., awarded for Agricultural Products. Many object lessons for farmers. Pavilions filled with novelties.

Marvel of the age represented in sensational flights of Curtis Aeroplane, including race with Automobile. Reproduction of the Grand Naval Review, as seen at the Coronation of King George V. A Gorgeous Fireworks Display, Unique Midway and Superior Vaudeville.

The grounds, which have been improved and enlarged, will be a blaze of Electric illumination during Fair Week. Remember, Exhibition continues in full swing whole of Satnrday, September 16, with enlarged programme. Railway Rates Reduced. Obtain a Prize List from

E. McMAHON, Secretary

REAL

ESTATE

J.T. O'CONNELL & CO.

OFFERS FOR SALE

100 BUILDING LOTS, 60x97 ft. to a 10 foot lane, situate near the Exhibition Grounds, 12 minutes' walk from the Electric Works and within reach of all the other factories. Can be purchased on terms of **$10 CASH**, balance at rate of **$5 PER MONTH** Discount for cash. Very low taxes.

FRAME HOUSE and two acres of land, situated just outside the city limits. Price **$950**

FRAME HOUSE, new, six rooms, city water, good lot, located East City, close to Quaker Oats and the sawmills. Price **$1000**

10-ACRE PARK LOT, south of city, choice garden land, medium sized frame house, frame stables and sheds. Price **$2000**

BRICK HOUSE, 2 storeys high, good cellar, parlor, dining room kitchen, 4 bedrooms, electric light, city water, furnace, good stable and sheds, well located, near centre of the city and would be an ideal home for a retiring farmer. Price **$2400**

150 ACRES, Otonabee, 5 miles from city, on first-class road Convenient to school and cheese factory, 115 acres under cultivation, 20 acres hardwood bush, farm good clay loam, level and free from stones or foul seeds. Well fenced; plentiful supply water. Buildings consist of large brick house, with furnace and bathroom. Frame barn 40x75, on foundation, stabling underneath. Price, per acre...... **$75.00**

107 ACRES, Douro township, on well travelled road convenient to school and cheese factory, 7 acres timber, balance land under cultivation. Soil is clay loam, free from stones or foul seeds, well watered. Large brick house, large frame barn on foundation, with stabling underneath, frame outbuildings. This is a beautiful farm, well located, and is offered for sale for.......... **$7000**

100 ACRES, Douro township, good dwelling, new frame barn with good accommodation for stock. 75 acres land under cultivation, 10 acres timber, and 15 acres pasture. Good clay loam, not stony or hilly. Will sell on easy terms of payment.

J.T. O'CONNELL & Co.

136 HUNTER STREET PHONE 376

NUGENT'S FAMOUS FAMILY REMEDIES

Stomach and Liver Tonic to brace up the system. Dozens sold every week. **50c** a bottle.

Nugent's Dyspepsia Remedy. Nothing better for indigestion. A trial will convince you. **35c** a bottle.

Nugent's Poison Ivy Cure. Never known to fail. **25c** a bottle.

Nugent's Health Saline. A healthful summer drink. **25c** a bottle

Each and every preparation made by the Nugent Drug Co. has been tested and found to do just what it is guaranteed to do.

NUGENT DRUG CO.
386 GEORGE ST.

CELEBRATION OF ORANGEMEN AT COBOURG ENTHUSIASTICALLY OBSERVED BY BIG CROWDS

Sixty Lodges Took Part in Mammoth Procession — Speeches at Victoria Park—Port Hope Lodge Won Prize as Best Dressed Organization—All Local Lodges Well Represented.

All trains ran to Cobourg yesterday. What was the reason? Well Cobourg yesterday celebrated July 12th, the 221st anniversary of the battle of the Boyne, in a style that could scarcely be excelled. Characterized by excellent and praiseworthy order, under ideal weather conditions, and with a vast influx of visiting Orangemen from surrounding districts, the celebration had no alternative to being such a magnificent success.

The town was literally jammed, but the masterly and well managed method used in handling the crowds was very noticeable. In addition to the visiting Orangemen, hundreds of their friends accompanied them to witness the scene of jubilation, and it is safe to say that no one was disappointed with the spectacle. The brilliant regalia, the striking costumes, and lively music that was abundantly dished out, all contrived to present a most animated scene, and one, that those who were present will long remember.

The immense procession formed undoubtedly one of the biggest attractions of the day's proceedings. The representation of lodges from the five or more surrounding districts was particularly large and the throngs, who lined the streets to witness the march past, had nothing to bestow upon their appearance but praise. In fact the procession and its attendant enthusiasm was a significant revelation of the tremendous and spreading strength that the Orange organization continues to assume.

Special trains from Peterboro and points in the vicinity contributed to swell the quota of visitors. All along the line large parties were taken on, and many failed to find even standing room on the earlier trains, being compelled to await those coming later in the day. The last train to reach Cobourg, was a special which arrived about one o'clock, leaving Peterboro at 11 a.m.

The various lodges scattered and satisfied the inner man, after which they formed in parade order, and to the music of the Cobourg Citizens' Band who previously however met the visiting delegations coming from the station and escorted them down George Street; they marched to Victoria Park. Here about 1.30 they left on the big procession, the following streets being traversed, up Park street to Queen, along Queen to D'Arcy, along D'Arcy to King, down King to Henry street, up Henry to University Ave, along the latter street to William, along King to Church, and down Church back to the Park again. At the park the immensity of the crowd was particularly noticeable. The large area was completely filled, and the general view extremely attractive. The harmonious conglomeration of colors delighted the eye.

At the head of the immense procession were two carriages which contained the following gentlemen: John Hughes, G.M., Bro. Joseph Batten, P.G.M., of Grand Black Chapter, Peterboro. J. Jones, P. County Master; Peterboro; S. J. Campbell, P.P., Peterboro; John Davis, C.M., Captain S. Stalker, P.G.M., Mayor Gummow, of Cobourg; C.J. Thornton, M.P., for Durham; Major J. McCoughey, E.H. McLean.

The following were the units in the procession:—

Peterboro Band, 57th.

L.O.L. 1175 J. W. Bell Memorial Lodge, Peterboro, Harry Pattison, W.M.

L.O.L. 122, Bearsford, Lakefield, David Charlton, W.M.

Juvenile Auxiliary 321, Downers Corners, Fred. Doughty.

Col. Sanderson's L.O.L. No. 321, Downer's Corners.

Juvenile L.O.L. 50, Duke of Manchester, Peterboro, Norman Barrie, W.M.

Young Canadians, 1385, Lakefield, W. Ainn, W.M.

L.T.B. 55 Victoria, Oshawa, Benjamin Gibson, W.M.

Oshawa Band.

L.O.L. 686 Oshawa, A Goheen, W.M.

Orange Lodge Enterprise True Blue 2167, Robert Davidson.

Prentice Boy No. 457 Wellington, Nassau, W. A. Parker, W.M.

L.O.L. 494 Argyle, Keene, P. McIntyre, Fife and Drum Band.

L.O.L. 321, Colonel Sanderson

L.O.L. 121 Lakefield, J. Northcote, W.M.

Lakefield Band.

L.O.L. 80, Peterboro, Fife and Drum Band.

VICTORIA DISTRICT

Emily Band.

L.O.L. 41 Frankhill, Emily, George Lowes, W.M.

L.O.L 114, Omemee, Capt. H. Fee W.M.

L.O.L. 113 Omemee, J.W. Smith, W.M., Fife and Drum Band.

Fife and Drum Band.

L.O.L. No. 294 Queens Own, Emily, Isaac Guthrie, W.M.

Lebanon, No. 646.

Fife and Drum Band.

L.O.L. 820, Reaboro.

DURHAM DISTRICT

Port Hope Band.

Take two Orangemen

L.O.L. 1062, Port Hope, Wm. J. Pidgeon, W.M.

L.O.L. No. 309, Port Hope, Ernest Davis, W.M.

L.O.L. 75, Perrytown, Hope.

L.O.L. 149, Bewdley, Fife and Drum Band.

L.O.L. 424, Elizabethville, J. R. Peacock, W.M.

Canton Brass Band, Purple Hill.

L.O.L. 2119, Canton, J. Elliott.

DURHAM, WEST.

Newcastle L.O.L., No. 311.

L.O.L. 141, Enniskillen, Burketon, John Lowry.

L.O.L. 405, Enniskillen.

L.O.L. 64, Janetville.

Pontypool L.O.L. 82, Jas. Richardson, W.M.

L.O.L. 83, Manvers Station, Wm. Johnston.

Bethany Fife and Drum L.O.L. 1022, H. Riley, W.M.

L.O.L. 915, Kendal Lodge, Clarke, J. R. Fowler, W.M.

L.O.L 14, Maple Leaf, Millbrook.

L.O.L. 40, Cavan Seniors, S. Fallis, W.M., Fife and drum band.

L.O.L. 46, Maple Leaf, Frazerville, E. Zealand, W.M.

L.O.L. 79, Millbrook, W. A. Deyell, W.M.

L.O.L. 421, Carmel, Fife and drum band.

L.O.L. 853, Baillieboro, James Jackson, W.M., Roseneath Band.

L.O.L. 261 Roseneath, Nixon Timlin, W.M.

NORTHUMBERLAND DISTRICT.

Coldsprings band.

L.O.L. 514, Coldsprings, J. W. Waldie, W. M.

L.O.L. 52, Baltimore, Thomas Gordon.

Cobourg Band.

L.O.L. 127, Cobourg, J. H. Kirke.

The following lodges and bodies were also represented:—

Kilties Band, Belleville, Belleville Lodge.

Foxboro Fife and drum band, L.O.L. No. 3, Foxboro, J. Spencer, acting W.M.

L.O.L. 1067, Alderville, George Gray, W.M.

L.O.L. 670, Colborne, Jno. Wright, W.M.

L.O.L. 507, Orland, Harry Reddan, W.M.

L.O.L. 127, Northumberland, A. Morrison, W.M.

South Oshawa. L.O.L., Ben Gibson, Cowanville L.O.L.

L.O.L. 1074, Belleville.

L.O.L. 640, Jubilee.

L.O.L. 2269, Vernonville, Henry Cool, W.M.

Orange Lodge True Blues, No. 70, Cavan District.

L.O.L. 385, Garden Hill, Jno. Campbell, W.M.

West Durham Long Sault Lodge, L.O.L. 764, L. Niddery, W.M.

L.O.L. 1069, Northumberland, Geo. Gray, W.M.

L.O.L. 2167, Robert Davidson, Oshawa.

Orono, L.O.L.

At the conclusion of the parade the crowds began to assemble around the grandstand in the park, the platform of which was occupied by a large number of representative citizens and visitors. Besides Mayor Gummow, of Cobourg, the following gentlemen were noticed:—Mr. David Ewing, of Cobourg; Rev. J. A. Posten, of Bethany; Dr Montgomery, of Newcastle; Col. John Hughes, G.M., Ont. East; Captain Stalker, of Orono, Ont.; John Rosevear, Port Hope; D. B. Collins, Millbrook; Ex-Ald. Batten, of Peterboro, and Rev. Mr. Le Claire, Rev. Ben Oliel, Rev. Mr. Pollock and Rev. Mr. Beatty.

Mr. G. B. Collings, of Millbrook, acted as chairman most acceptably and introduced each speaker in appropriate style.

THE SPEECHES.

Mayer Gummow when called upon expressed the great pleasure and satisfaction it gave him to extend to the visiting Orangemen and their friends, his most hearty welcome and greetings. He always was delighted to welcome strangers and hoped in future to have the pleasure of meeting together in Cobourg again. His few words were cheered heartily.

REV. MR. BEATTIE.

Rev. Mr. Beattie, a Cobourg clergyman, was called upon to say a few words. He recalled the visit of the Orangemen to Cobourg twenty years ago, and expressed the hope that it would not be twenty years more before a celebration was again held in Cobourg. One of the most important things in Orangeism, he considered was not all the outward show, of regalia, procession and music, but was the fact that on the banner at the head of every lodge was a picture of the open Bible. On the banners he read the inscription, "Remember the deeds of our Fathers." These same deeds had their inspiration in the conflict for religious liberty.

"Two of the principles of the order of Orangeism should be first, "Incapable of intolerance" or persecution, secondly, "No Surrender." Orangeism does not exist for the purpose of persecuting other creeds, but to maintain civil and religious liberties everywhere. All we want is to be allowed to worship in our own way, and let the Roman Catholics worship as they wish."

He was glad to see even some Roman Catholic brethren helping in the demonstration.

"Orangeism should not and does not mean a "To Hell with the Pope" demonstration nowadays."

"The principle of 'No Surrender' means that we should be ready to emulate the deeds of our fathers who fought, bled and died for liberties we enjoy to-day and which we must always maintain." Mr. Beattie was enthusiastically cheered.

Rev. Mr Pollock said that although not an Orangeman, he was thoroughly in accordance with the views of the preceding speaker. His address was short and to the point.

Rev. Ben Oliel was the next to say a few words. He was glad to say he was an Orangeman and hoped his brother ministers would be soon. The more he learned of Orangeism the more respect he regarded the order with. (Loud cheers.) There should be no bitterness in their feeling, however, but, a large, more comprehensive interest in all men. "Orangemen stand on the ground of "no surrender" that the privileges we glory in may be given to others."

D. B. Collins, P.G.M., of Eastern Ontario, gave a short well received address winning much applause.

Mr. C. D. Thornton, M.P., for Durham, in a short, pithy address, denied the accusation which some have made that all there was in Orangeism was regalia, colors and outward shhow. There was a sounder basis than those things and it was the Bible. Orangeism had its foundation in the Bible. It would be successful just as long as the precepts of the Bible were lived out in the order. Every Orangeman should aim to make his life an example for all other Orangemen. His address was also well received.

MR. JAMES WORRELL.

Mr. James Worrell, P.G.M., of Picton, gave a splendid address, in which he made a most effective and well-rewarded plea for funds to be used in caring for the orphaned children of Protestant parents, instead of allowing them to be cared for by the Roman Catholic orphanages. In commencing he stated that he was glad to be privileged to speak to them concerning a work which he and every loyal Protestant must assuredly be deeply interested in, namely, that of rescuing the orphaned children of Protestant parents in the Dominion of Canada. Over 306 of these were housed in walls of Roman Catholic orphanages. The Royal True Blues he hoped would set about and give the support needed, so that hereafter such should not be the case. While it was kind of the Roman Catholics to look after these children, still the True Blue should never allow it to occur. As an indication of the practical side of their natures he asked the assemblage to show their willingness to assist in the movement by subscribing whatever they felt inclined. The splendid sum of $46.50 was forthcoming as a result of the telling appeal.

Mr. E. H. McLean of Newcastle, another gentleman on the platform was called upon.

"We have assembled here," he remarked, "not only to celebrate the glorious 12th, but for the purpose of taking stock of what we have accomplished towards the furtherance of Orangeism during the past year," he said. "The Orange order has a great practical use and more than mere processional merit.

The reason for gathering together was not to consign the Pope to a warmer climate than that in which he lives in Italy, or either to dare Roman Catholics to tread upon our skirts (Loud Laughter). The meeting was for the purpose of renewing past and present conditions."

In regard to the school question, he stated that in a great many schools which were once strongly Protestant the Roman Catholics' children have crept in and flooded them to such an extent that the Protestants are in the minority. He referred to a certain decree promulgated by the Roman Catholics that no mixed marriages could be consummated before a Protestant clergyman, and that those so married unless re-married by a Roman Catholic clergyman, were living together in a state of adultery. It was through the exertions of the Orangemen that protests against such evils had been aroused. He implored every loyal Orangeman to put his shoulder to the wheel and work for everything that was Protestant.

Mr. McLean proceeded in much the same strain and that his sentiments found a re-echo in the hearts of his patriotic listeners was clearly revealed by the frequent burst of delighted applause.

Col. John Hughes, G.M. of Ontario East, gave an exceedingly patriotic and stirring address which concluded the list of speeches.

PRIZE WINNERS

The names of the winners of the prizes offered at the celebration were then announced from the platform.

Cobourg Band would have captured the prize for efficiency had they been allowed to compete, but the

(Continued on page 6)

Excursion to Thousand Islands

On Saturday, Aug. 19th, the annual excursion via Grand Trunk to Kingston and steamer to Thousand Islands will be held. Return fare $2.65. Tickets good returning on special train Saturday night, leaving Kingston 7.30 p.m., or good returning on regular trains following Monday.

50 FREE 50 SCHOLARSHIPS GIVEN FREE

With the purchase of every Piano from us during July and August ONE FREE SCHOLARSHIP of one years Tuition for Piano, voice or violin will be presented, which will be honoured by the leading Teachers of our city.

Those Scholarships are certainly moving facts, and is questionable whether we will not have to close the plan before the end of August. If you would like to get in on this SCHOLARSHIP PLAN we would advise you moving quickly. All pianos marked and sold at rock bottom cash prices. Our stock is select. The latest styles of cases are all we carry. Any Piano sold on **Easy Payments.**

The J. M. Greene Music Co., Ltd.
CHARLOTTE STREET

Amateurs

Headquarters for all supplies for Photographers—Kodacs, Films, etc. Thoroughly up to-date supplies—just what you need.

Lendrum's Studio
Phone 626 — 170 Charlotte Street

NOTICE

This is the time to look over your spring ward robe. Bring them to us and you will be surprised the improvement we can make in them. We clean, press and repair all outer garments worn by lady or gent.

— TWO STORES —

Geo. R. Record
73 Simcoe-st. - - - - Phone 669
Charlotte-st. - - - - Phone 575
Machine 357

W. & A. KINGDON

Painters, Paper Hangers, Gilders Glass Embossers and General House and Church Decorators

All work guaranteed and executed with despatch. Our charges are moderate and we only use the best materials.

Estimates cheerfully furnished.
Address 762 Water St. Phone 1140

WE SELL Anything you want
WE BUY Anything you have to sell.

JAY'S Stores
388-390 AYLMER ST. PETERBORO

FLAGS! FLAGS! FLAGS!

FOR DECORATION

We have them in Cotton, Wool and Silk. Any kind of flags made to order.

J. J. TURNER & SONS
The largest Flag makers in Canada. George street Peterborough, Ont.

CANNED TOMATOES PEAS, CORN

While all canned vegetables have advanced because of the scarcity we have a limited quantity which we are selling at the old price.

Tomatoes, Peas and Corn, 1 of each . . . 35c
Dozen lots, 1/3 each $1.30

E. F. MASON, Grocer
429 George St. — Telephone 78

Adams' Friday and Saturday

Snap in

SAILOR and MIDDY BLOUSES

Friday and Saturday we place on sale 10 dozen SAILOR and MIDDY BLOUSES, a manufacturer's clearing lot, this season's popular styles, bought below regular value; white, with sky, navy, cardinal, spot and stripe trimmings. These Blouses are worth regular $1.25 and $1.50.

FRIDAY and SATURDAY Your Choice for **98c**

See our window and make early selections as quantities are limited.

Harry Adams

SHOPPERS ARE QUICK TO TAKE ADVANTAGE OF GOODS WHEN OFFERED AT RIGHT PRICES.

You may have absolute confidence in every purchase made at C. B. Routley's. A few plain figures will give you an idea of what prices we will try to secure your trade with.

Crockery Section, White

White Cups & Saucers per dozen 60c
Tea Plates (6 inch) per dozen 50c
Dinner Plates, 8 inch, per dozen 80c
Ewers Basins or Chambers....40c
Bed Pans and Urinary's, each..75c
Sick Feeding and Spit Cups....25c
Chamber Sets, 10 pieces to each set, different designs $2.00, 2.75, 3.50, 4.00, 4.25, 4.75, 5.75, 7.50, 10.00.
Combined Dinner and Tea Set $5.50 6.50, 7.50, 10.00, 12.00, 14.00, 15.00, 18.00, 25.00, 35.00, 40.00, 50.00, 60.00

Fancy China

made in Austria, France, Ireland, England too varied too advertise.

Glassware

In cut and plain Table Tumblers and Goblets, per dozen 35c, 40c, 50c, 60c 75c 90c $1 1.20 1.50 1.75

Wall Paper

per roll 3c, 4c, 5c, 7c, 8c, 10c, 15c 20c, 25c, at any price up to rich German silk flocks at $4.00. Soft Burlaps suitable for boat cushions and draperies, per yard........12c

Trunks

each $2.00, 2.50, 2.75, 3.00, 3.50, 3.75, 4.00, 5.00, 5.50, 6.25, 7.50, 8.00, 10.00.

Valises, Suit Cases and

Bags, lock and key $1.25, 1.50, 1.75, 2.00, 2.25, 2.50, 2.75, 3.00, 3.75, 4.00, 5.50, 7.00 9.00.

Window Shades

Best hand made, oil finish, complete 45c, 50c, 60c, 75c, 90, 1.00

If you trade here once you will certainly come again if price inducements and courtesy has to do with it.

Toronto 262-4 Queen W. — **Routley's** — Peterboro 379 George-st.

SUMMER STABLE SUNDRIES

CARRIAGE DUSTERS
WOOL and COTTON RUGS
FLY NETS and FLY SHEETS
LINEN & COTTON STABLE BLANKETS
ENGLISH and CANADIAN WHIPS
and a good stock of all accessories required in a horse stable.

Large Stock of Trunks and Bags

AT

B. SHORTLY Sign of the Horse, 373 George Street

FRUIT

SOMETHING NEW IN FRUIT

Delicious Florida Tomatoes and Pineapples at Moderate Prices

Also our regular cut in Oranges, Lemons, Grape Fruit and Bananas

A daily supply of Lettuce, Onions and Celery

Canned Goods: the very best brands of Tomatoes, Peas, Corn, Salmon, Sardines

MINICOLA BROS.

WHOLESALE AND RETAIL

160 Hunter St. - Both Phones 337

Summer Session

Students may enter any day. Open entire year. Now is a good time to enter. Largest trainers in Canada. Graduates get best positions.

Thousands are studying at home.

Exclusive right of the "Famous Bliss Book-Keeping System" for Ontario. "Actual Business from Start to Finish."

Write for particulars.

Peterboro' Business College

GEO. SPOTTON - President

INFANTS BODY IN WATER AT LIFT LOCK

Was Badly Decomposed And Police Had It Buried --- Found by Men at Lift Lock.

A gruesome discovery was made by the gate employees of the Peterboro Hydraulic Lift-Locks, about eight o'clock this morning, when they came upon the decomposed body of an infant in the culvert beside the gates of the lock. A considerable portion of the remains were missing, preventing recognition of any kind. The body was discovered when five boats and a drive of timber were being looked through this morning.

BODY BURIED

Immediately after the find, the employees notified coroner Dr. Greer and the police, who went over and viewed what remained of the body. Judging an inquest as useless he ordered the police to have the body properly interred which was done. By all appearances it was judged to have been in the water for a very considerable length of time, to effect such an advanced state decomposition.

SEEN BY BOYS

The two young sons of Hugh Gillespie, east city, the Review was informed, were said to have seen the body in the canal while in the vicinity fishing yesterday afternoon and returned home, where they told that they had seen something in the canal which resembled the body of a baby. Only the skull and one arm were preserved Dr. Greer was of the opinion that it was the remains of the body of a new born infant, whose sex he could not tell.

The Stoney Lake Navigation Co.

Steamers will connect at Lakefield with morning, afternoon and evening trains for all points on Lakes and return the following morning, connecting with 9:30 a.m. and 4:55 p.m. trains.

Rutherford Grimes

Bus Line for

Chemong Park

TIME TABLE

Peterborough at	7.00
Chemong Park	7.45
Peterborough, to connect with boat	8.30
Chemong	9.30
Peterborough, to connect with boat	4.00
Chemong	4.45
Peterborough	6.15
Chemong	7.00
Thursdays & Sat'ys leave Peterborough	1.30
Chemong	2.15
Tuesdays and Thursdays	
Peterborough	7.45
Chemong	10.00

Saturdays

A late bus will leave Peterborough at 10.15

GARAGE

195 Simcoe Street, Peterborough

PHONE No. 841

NOTICE
— TO —
WATER CONSUMERS

Water rates for the current quarter are now due and must be paid at the City Treasurer's Office, 131 Simcoe Street, on or before the

15th OF JULY

to save discount: Discount will not be allowed after the 15th.

By order,
F. ADAMS,
Waterworks Collector

TWO MEN INJURED IN SENSATIONAL RUNAWAY

Calcutts delivery team break away—Plucky work by Robt Graham.

One of the liveliest runaway accidents for some time, occurred shortly after twelve o'clock to-day, when the Calcutt Brewery delivery wagon was upset on Hunter Street, in front of Long's Hotel, and the driver, Frank McGee and a companion, Robert Graham received serious but not dangerous injuries.

The team of horses which were attached to the wagon, took fright when being turned rather sharply, causing the wagon to upset and turn completely over. Several cases in the cart were thrown out, and the wheels damaged the front of D. Belleghem's boulevard. When the cart turned turtle, the driver, Frank McGee, was thrown underneath and received a very severe gash on the left side of his face which bled profusely until medical attendance reached him. The other man Robert Graham, pluckily grasped the reins of the startled horses which in their fright broke away from the wagon, taking the front two wheels and the tongue with them. Mr. Graham was jerked down onto the tongue and in that highly precarious situation, crouched down, and in constant danger from the flying heels of the desperate horses, he held tenaciously to the ribbons and was rewarded by halting the team at the corner of Hunter and Aylmer street around the corner at R. P. Carey's grocery.

The team was led back in a very docile mood, and Mr. Graham was able to return to Long's Hotel, without aid. He was very much unnerved, however from the shaking up and excitement and bore some bad cuts and bruises on his legs.

Dr. Frederick, who was called, conveyed Mr. McGee home in his auto. It is not expected that any serious outcome from the injuries will ensue.

Spectators stated that it was a wonder both men were not killed.

WHO'S COMING AND GOING

Richard Reid, Inspector of the Economical Fire Insurance Co., of Berlin, Ont., is in the city on business.

The many friends of Mr. Fred Hickey will regret to learn that he is confined to his bed with typhoid fever.

Dr. and Mrs. Clarke, of Pontypool, spent yesterday visiting Mrs. Clark's parents, Mr. and Mrs. Dartnell, Pearl avenue.

Mrs. Robert Wells, Brunswick avenue, announces the engagement of her eldest daughter, Ehrma, to Mr. Claude H. Rogers, of Peterborough, the wedding to take place the first week in September.—Toronto Star.

Mr. and Mrs. C. M. Butler, with Miss Helen and Master Bud, of Denver, Col., are guests at the Oriental for a few days. Mr. Butler was formerly on the editorial staff of the Review, while Mrs. Butler was also a former resident, being Miss Gertrude Clunan.

Mrs. John Comstock, of Charlotte street, was in Chatham on July 12th to be present at the Mason-Robertson nupsials. Mrs. C. H. Moore and Miss Estelle Knox were also guests.

Miss Verna Merrill is spending a vacation with Campbellford friends.

A card received from Mr. W. B. Warne says that the party are doing Paris for the second time, and will leave for home on the 19th. They have been through Switzerland, Italy and the lower part of France and have enjoyed the tour very much. It is expected that Mr. Warne will bring back a decidedly French accent, and that he may introduce several innovations in masculine costume that have appealed to him as worthy of adoption for Canadian wear.

SACRED HEART CHURCH SOCIAL

Have your supper and spend the evening of Thursday July 13, on the Sacred Heart Church grounds. A tasty meal and an enjoyable time assured. The Fifty-seventh band will be in attendance. Tickets including supper Adults 25c Children 15 cents. 3d

REPORT ON THE POWER PROPERTY

Montreal Engineering Firm on Dickson Co. Proposition

The power committee of the city council has secured Messrs. Ross and Holgate of Montreal, to report on the Lakefield power proposition, which is now before the city. This is the property of the Dickson Company, on which the city has an option, the purchase price being $200,000. The report it is expected, will be ready the first week in August. Mr. Holgate is expected here to-morrow.

OBITUARY

Child Expires

The infant child of Mr. and Mrs. J. Bettes, Carlisle avenue, passed away in the Nicholls hospital this morning. Interment took place in Little Lake cemetery this afternoon.

Lindsay Decoration Day

The I.O.O.F. at Lindsay is holding the annual decoration of graves at Riverside cemetery on this Sunday.

BAND PROGRAM

Special Numbers for Concert Tomorrow Night

For the band concert to-morrow night in Victoria Park Mr. Gliddon has selected a program, the majority of numbers of which the band will play during the engagement at Scarboro Beach, Toronto, next week. The program is as follows:

March, "Semper Fidelis."
Overture, "Semerimede."
Concert mazurka, "Amourosa."
Selection from "Floradora."
Paraphrase, "In the Deep Cellar."
Overture, "Morning, Noon and Night in Vienna."
American sketch, "By the Suwanee River."
Dervish chorus, "In the Soudan."
Grand patriotic selection, "Under the British Flag."

COMMUNICATE WITH THE CHIEF

If Leaving Your Home and Police Will Watch

During the summer months when so many householders close up their houses and spend the summer out of the city it is by means and unknown occurrence to have found on their return that their houses have been entered unlawfully during their absence. To counteract and preclude the possibility of this happening, Chief Thompson desires all who intend closing their houses for the summer to leave at the police station the street and number of their residence and during their absence he will have a police officer mounted on a bicycle visit each closed house, twice every evening, first about ten o'clock and the second time early in the morning and try the doors and windows to see that everything is all right. As this is a new innovation in Peterborough and a decidedly good move, all to whom it may concern should not fail to grasp this means for the safeguarding of their residences from furgiarious entry.

ANGLICANS WENT UP TO THE LAKES

St. John's Sunday School Excursion a Good Trip

About two hundred enjoyed the outing of St. John's Sunday school held to South Beach yesterday.

The excursionists arrived at South Beach in the steamer Geneva about 10.30 o'clock and the greater part of the crowd disembarked and spent the afternoon there. The remainder continued around the lakes on the regular route of the Geneva and called for the rest of the party at South Beach about 4.30 o'clock.

The five hours at South Beach were spent in games and amusements of different kinds and was enjoyed very much.

RETURNS FROM NORTH COUNTRY

Mr. Ford Turner Was in the Porcupine District

Mr. Ford Turner returned yesterday at noon from a trip up the Montreal River where he was on a business tour for the C.G.E., where he is employed. When asked about the fire in the Porcupine district he stated that he only passed through about twenty miles of the burned area on the train and as the bush was cut back from the road bed the smoke was the only inconvenience experienced.

Pianos to Rent.

Pianos and organs rented from $1.00 per month up. Six months' rent allowed in case of purchase. The J. M. Greene Music Co., Limited, Charlotte street.

— FOR COOL —

ICE CREAM SODAS AND SUNDAES

Coleman's are the best.

Fine Assortment of Baking.

Patterson's Private Stock **Chocolates**

The best and highest grade on the market.

Coleman Bros.

426 George St. Phone 335

SOMETHING ARTISTIC

It is Mr. Mendel's delight to hear his customers say there is "Something Artistic" about his photos that is peculiar to his work.

Louis Mendel

STUDIO — 374½ George Street, East Side

The only Studio on George St.

DESIRABLE CITY PROPERTY FOR SALE

One of the finest properties in the south end of the city, No. 105, corner Lock and Romaine streets.

One solid brick house, modern improvements, large lawn, 4 bed rooms, large kitchen ann summer kitchen.

Also new brick veneered houso on Ramaine street. All modern improvements, front and ack stairs and attic, will be ready by the 1st August.

Also two lots on Lock street and two on Romaine street close to churches and schools and street railway. This is claimed to be the fastest growing part of the city. Terms to t purchaser.

Apply on the premises any evening afte 7 o'clock or 396 George street.

JOSEPH PICARD

Ladies' Hair Store

All kinds of Hair Goods made up, also ladies own hair combings made into Puffs and Switches. Best of work guaranteed.

All styles of PADS, TURBANS, etc., at low prices.

We make a specialty of

Hair Dressing, Shampooing, Scalp Treatment

Our preparations for the prevention of hair falling out have proven their value.

Other items of our stock are Fancy Goods, Hair Pins, Combs, Brushes, Dressing Combs, Veilings, Nets, Hosiery.

Mrs. M. J. Byrne

424 George St. Phone 1350

Liberal-Conservative Convention

A mass meeting of delegates from the several polling sub-divisions of the West Riding of Peterborough and supporters of the party will be held in the

Conservatory Music Hall

Peterborough on

Tuesday, July 18

AT 8 O'CLOCK P.M.

For the purpose of electing officers of the Association and selecting candidates to contest the riding in the Liberal-Conservative interests at the coming Dominion and Provincial elections.

ALL SUPPORTERS OF MR. BORDEN and MR. WHITNEY ARE INVITED TO ATTEND.

JAS. KENDRY, President L.C.A.

JAS. EDGAR, Secretary L.C.A.

GOD SAVE THE KING.

PURCHASE RIVERSIDE

Is the Suggestion of Trades and Labor Council

At a meeting of the Trades and Labor Council last night, it was decided to send a resolution to the city council asking that the city instead of expending $24,000 on park property for the city, that they purchase the Riverside grounds, which it is understood will be offered for sale.

REMEMBER

At this season of the year when Mr. Roy is called out of the studio a great deal, "APPOINTMENTS for sittings are absolutely necessary. Phone 368.

During July and August Studio closed Thursday at 1 p.m.

THE ROY STUDIO

140½ Hunter Street.

CLEARANCE SALE

OF

Boots and Shoes

Are You Getting Your Share?

Hundreds of pairs of Shoes have gone on the feet of satisfied people. Since our great sale commenced hundreds of men, women and children have saved a third to a half of the regular prices by fitting themselves out with our SHOES.

High and low cut SHOES of all styles are here at

Great Money Saving Prices

Men's Patent Colt Blucher Oxfords, regular $4.00 and $4.50. Sale price	$2.95	Women's Dongola Oxfords, regular $2.50 and $3.00. Sale Price	$1.45
Men's Gun Metal Blucher Oxfords, regular $4.00 and $4.50. Sale Price	$2.95	Women's Gun Metal Patent Colt Pumps, Regular $3.00, $3.50 and $4.00. Sale price	$1.98
Men's Dongola Kid and Velour Calf Blucher Boots, regular $3 and $3.50. Sale Price	$1.98	Women's Dongola Kid and Patent Colt Blucher Boots, regular $3.50 and 4.00. Sale Price	$1.98

J. T. Stenson & Sons

364 George Street.

O'Keefe's

Special Extra Mild
ALE

Clear as crystal—golden amber in color. Rich, creamy and sparkling. With a flavor of irresistable deliciousness. A bottle of O'KEEFE'S ALE is a drink of delight.

Special Extra Mild
STOUT

Extra Mild, remember. A rich old brew—free of dregs and sediment—that you may enjoy as often as you like without fear of upsetting the stomach or of making you bilious.

"The Beer That Is Always O.K."

Hotels, Cafés and Dealers have O'Keefe's Ale, Porter and Lager.

202

SPRIGS OF SPORT

MIDLAND LEAGUE FINAL TO-NIGHT

C.G.E. and All Saints Play for Championship—Game Called for 6:45.

In the second game of the Midland League finals to be played on exhibition grounds to-night the C.G.E. will line up as follows against All Saints;

C. G. E.

Goal—Hull.
Backs—Evans, Hooper.
Halves—Allen, Padgett, Dawson.
Forwards—Corless, Mason, Miller, French, Dawson.

Players are asked to be on hand early so the game can be finished in daylight. It promises to be the best game of the season. The round now is even, and a win for either team means the championship of the Midland football league. The boys deserve a hearty hand at the game this evening. The receipts this season have been on the wrong side. Considerable expense has been incurred in securing grounds, and outfits and the players have been displaying a splendid spirit of sportsmanship in all the games.

The ball will be faced at 6.45 o'clock and with first-class weather conditions prevailing the contest should be a hummer. The All Saints' line-up will be;

ALL SAINTS.

Goal—Moriarity.
Backs—Gamble, Hawthorne.
Halves—Harde, Simmonite, Edwards.
Forwards—Smith, Gash, Marsh, Vickers, Sharman.
Referee—Fred. Harris.

FANS SHOULD WITNESS GOOD BALL GAME ON SATURDAY

Grand Trunks of Belleville Will be Strong in Heaving Department.

Manager Quinlan and his ball-tossers had a work-out last night and they are rounding into shape admirably. The boys will go at it again to-night.

That they will have their work cut out for them when they meet the Grand Trunks of Belleville, they fully realize and are not taking any chances about being in shape.

With Ashton, who received a try-out with the Montreal Eastern League team working on the slab for the Grand Trunks, and Quinlan serving for the Petes it promises to be a pitcher's battle from start to finish.

The visitors are highly tooted as a classy aggregation of ball players, picked from all along the line and as practically the same team defeated the T.A.S. last season 11-6, they expect to duplicate the count Saturday. The Petes are a much strengthened team however, and will be there all the time.

The fans will appreciate the bringing of a strong team here for a game and the "noble three hundred" should be greatly strengthened in number.

Only in the Bowmanville game was Quinlan called upon to go the limit, when he barely escaped a defeat by Beith & Co. Poor control then had his goat, but he will be in better shape for Saturday.

The usual prices of admission will prevail with the ladies taking the grandstand free of charge.

George Minorgan of last season's West Ends, and who is working at short for the Grand Trunks, is in city on a visit. George says the team is very strong, and will give the locals a great game. Here are the batteries.—Ashton and Brown, and Connelly and Smith. The infield are Giroux O'Connor, Minorgan and Connely, and the outfield O'Neil, Brennan and Coyne.

Mr. W. H. Hill,
Agent Liverpool & London & Globe
Peterborough, Ont.

Dear Sir:—

Beg to acknowledge receipt of cheque for loss sustained by us July 1st. We wish to extend our thanks for prompt settlement to you and your Company.

Yours truly,
S. J. Murphy,
Herbert Snowden

BILL DONOVAN PUT ATHLETICS AWAY RUNLESS

Toronto Won and Lost with Royals—Wagner Helped Giants to Win.

Detroit, July 12.—The Philadelphia world-beaters did a little ballooning to-day, and when they came to earth discovered that Wild Bill Donovan had plastered them over with a nice coat of whitewash, the score being 9 to 0. Three hits were all they could gather, and not a man saw third base only at a distance. Cobb, after being passed in round one, stole second, third and home on the next three balls pitched in the first innings. Cobbs, after gathering a pass, stole second, third and home.

BASEBALL YESTERDAY.

Eastern League Standing.

Club.	Won.	Lost.	P.C.
Rochester	52	26	.669
Baltimore	60	29	.693
Toronto	44	35	.557
Montreal	34	37	.479
Jersey City	33	39	.458
Buffalo	32	39	.451
Newark	28	43	.394
Providence	27	52	.342

Wednesday scores: Toronto 5—5, Montreal 2—7; Rochester 8, Buffalo 3; Baltimore 4, Jersey City 0; Providence 4, Newark 3.

Thursday games: Toronto at Montreal (played in Ottawa), Buffalo at Rochester, Jersey City at Providence, Newark at Baltimore.

National League Standing.

Club.	Won.	Lost.	P.C.
Chicago	45	29	.608
Philadelphia	46	31	.597
New York	46	31	.597
Pittsburg	43	32	.573
St. Louis	43	32	.573
Cincinnati	32	42	.432
Brooklyn	28	47	.373
Boston	18	57	.240

Wednesday scores: Cincinnati 6, Philadelphia 4; St. Louis 13—6, Boston 6—6; Brooklyn 5, Chicago 3; New York 4, Pittsburg 3.

Thursday games: Pittsburg at New York, Cincinnati at Philadelphia, Chicago at Brooklyn, St. Louis at Boston.

American League Standing.

Club.	Won.	Lost.	P.C.
Detroit	53	24	....
Philadelphia	49	27	....
New York	41	35	....
Boston	40	38	....
Chicago	40	35	....
Cleveland	38	42	....
Washington	27	51	....
St. Louis	20	56	....

Wednesday scores: Detroit 9, Philadelphia 0; Cleveland 4, Washington 3; Chicago 6—2, Boston 3—1; New York 12, St. Louis 3.

Thursday games: Washington at Cleveland, Philadelphia at Detroit, Boston at Chicago, New York at St. Louis.

The Columbia river, rising at the rate of one foot every twenty-four hours, has reached a height of 28 1-2 feet.

A man eats first, in order that he may hurry away to his work; but a dog can wait, as he has nothing to do.

Excellent work was done by the Boy Scouts of Victoria B.C. on Coronation Day. They co-operated with the po-

PENSIONS OF PEERS

Some Sums English Taxpayer Pays to Aristocracy and Others—Interesting History

For more than 200 years the heirs of Lord d'Auvrequerque have been drawing comfortable pensions for something an ancestor did 217 years ago. It was in 1694 that William III. granted to Henry de Nassau, Lord d'Auvrequerque, his heirs, and assignees for ever, the sum of $10,000 a year, in consideration of "his many [illegible]," which, in fact, were those of a purely nominal political nature. Lord Cowper, to whom the four-fifths of this yearly sum was paid, commuted a portion of it in 1853 for $200,000 down, but his heirs still receive $1,875 annually.

There is the case of the Schomberg pension, granted also by William III. He burdened the State with the sum of $20,000 a year to the Schombergs; and, though portions of this have been commuted by descendants, England still pays out $3,600 annually to people who, it is alleged, are not in any way connected with the original Schomberg family.

Earl Nelson gets $25,000 a year through holding the Nelson title and representing the famous admiral's family—in the indirect line. In a like manner Lord Rodney gets $5,000 a year, but he is the direct descendant of the gallant seaman who defeated De Grasse.

The largest of the perpetual pensions is that received by the Duke of Richmond. It amounts to $65,000 a year. The story of this pension takes one back to the days of Queen Elizabeth, who got a duty of one shiling per chaldron on all coal exported from the Tyne and burned in England. Her successor held this duty until the reign of Charles II., who granted it to the first Duke of Richmond. He and his heirs received it for over a century, till in the time of George III. it was changed to the present annual pension, which is known as the Richmond Shilling.

The Duke of Norfolk obtains $300 a year from the Exchequer for what are known as "ancient fees," and the Duke of Rutland $100 under a like heading. These sums are nominal, it is true, yet the recipients do nothing whatever to earn them.

The first Duke of Grafton was granted by Charles II. a certain import duty known as "prisage and butlerage" upon wines. In 1806 the then existing duke commuted this duty for the annuity of $34,350, and his heirs still receive yearly this handsome income.

But it is not to be supposed that it is only the aristocrats who have been granted free pensions on the national Exchequer. Seventy thousand dollars odd is paid out on account of the Courts of Justice for compensation to those whose offices have been abolished. One old man is still alive who obtains $275 a year because through the operation of a new Act he was deprived two generations ago of the privilege of selling forms in court. Laundresses who lost their work some twenty years ago through the Law Courts being removed from Westminster to their present site opposite Temple Bar still receive from $400 to $550, according to their status. A "Preacher at Rolls," formerly of the old Chancery Division, is paid $500 annually, though not a sermon has he preached for innumerable years; and there are many other instances in which the taxpayer is called on to pay every year.

THOMAS BARRETT

Toronto agent of the Mutuel Brokerage Co., who was arrested on a complaint from New York that the company was using its Canadian office to swindle United States customers.

SHIPBUILDING ON THE COAST

The Imperial Car, Shipbuilding and Drydock Corporation, Limited, which will erect a drydock and steel plant and car-building plant at Point Roche, Burrard Inlet, is asking the North Vancouver district council to guarantee the interest on a loan of $1,000,000.

Traction Engine and Steam Shovel

One of the latest things in excavating machinery is the combined traction engine and steam shovel. This outfit requires no rails on which to run and can be moved from place to place by its own power without the heavy expense of dis-assembling the engine part.

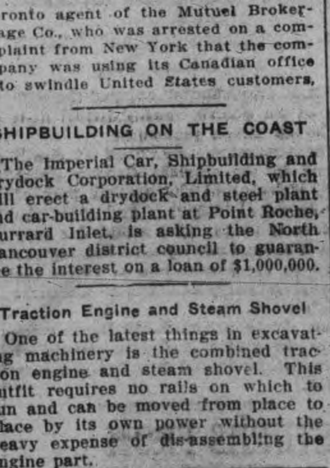

THE ONTARIO CONSOLIDATED MINES, Limited.

AUTHORIZED CAPITAL $350,000.00 — PAR VALUE OF SHARES 25c EACH

10 acres in the richest part of Cobalt, the world's most famous Silver Field. 4 acres prospected, showing 6 well defined calcite veins. Shaft 60 feet deep and all necessary buildings on property.

Write for prospectus, maps and special letter.

APPLICATIONS FOR STOCK FILLED IN ORDER OF RECEIPT.

FOR FURTHER PARTICULARS APPLY

MERSON & CO.

Members Standard Stock and Mining Exchange
16 KING ST. WEST, TORONTO, CANADA.

CELEBRATION OF ORANGEMEN

Continued From page 4

prize of $15 went to the Canton Brass Band.

The best fife and drum band on parade was conceded by the judges to be the Fraserville aggregation, which was awarded the prize of $10. Oshawa and Campbellford fife and drum bands were tied.

The best dressed lodge in the procession was from Port Hope, and the prize-money accordingly aviated their way. Campbellford lodge captured second money.

The cheers for the King and the hearty singing of the National Anthem very fittingly brought a most successful day to a conclusion.

The 57th Regimental Band attended the celebration and were out in almost full strength. Their playing was plainly popular with the crowds. By dividing into three sections interspersed through the parade, they lent valuable and appreciated aid in sustaining the musical end of the proceedings. Band master, Rupert Gliddon was in charge.

The town was beautifully decorated in honor of the event. Flags, bunting and Orange colors were profusely hung out and the town presented a gala appearances. The appetites of the crowds were ably catered to by numerous open air lunch counters, refreshments, stands, etc., and splendid meals were provided. Some places did a record business in this line.

General good will and good nature ruled supreme. Only one or two small little squabbles occurred and no damage as far as was learned occurred anywhere.

Coal Results

¶ We sell the very best quality of hard coal, as good as we know how to buy.

¶ Are you getting results from the coal you are now using? Are you sure it is good? Are you burning it the right way?

¶ There is a deal of difference in how you handle the range or furnace, Our long experience tells us that fact, and we are ready to advise any in doubt as to the best way to make use of coal as fuel.

JULY PRICES FOR COAL

Egg and Stove $7.20 per ton
Nut $7.45. No. 2 Nut $6.50 ton

THE PETERBORO FUEL & CARTAGE CO
LIMITED
162 Charlotte-St. Telephones—(Bell 261 270, (Machine)—270.
134 Aylmer-St. Tel. Bell 302

COAL! COAL!

We sell the Genuine

D. L. & W. SCRANTON COAL

which always gives satisfaction

JULY CASH PRICE

Egg and Stove ... per ton $7.20
Chestnut ... ... " 7.45
Pea ... ... " 6.50

W. SCOTT CO.
Limited
Both Phones 264

BICYCLES

AND

BICYCLE SUNDRIES

MOTOR CYCLES

Motor Boat Supplies

Competent Repair Men at Your Service

F. J. R. MacPherson Co.
LIMITED
341 Geo. St. Both Phones 386

BICYCLES

NEW AND SECOND-HAND
BICYCLE TIRES AND SUPPLIES
GENERAL REPAIR WORK

MILLARD'S
BICYCLE SHOP
225 Hunter St. Phone 1256

COAL
COAL
COAL
COAL

Phone Bell 116

Machine Phone 116

BURN "OCCO" SCRANTON

COAL

"THE VERY BEST"

Lehigh Valley
COAL

Best in the World

— July Prices —

will be as follows —:

Egg and Stove Coal $7.20 per ton
Nut Coal .... $7.45 per
Pea Coal .... $6.50 per ton

Also first-class Hardwood $6.00 per cord. Mixed Wood $4 50
Cutting & splitting extra

— FOR SALE BY —

J. E. A. Fitzgerald
Both Phones 111

EAST CITY

COAL

And Wood Yard

MAIN OFFICE—111 Hunter Street East
Phone 96

All sizes of the best mined Coal delivered promptly to all parts of the city. Terms strictly cash.

JULY PRICE

Egg .... $7.20 ton | Nut ...... $7.45 ton
Stove ...... $7.20 ton | 1-2 ton $3.70
Pea or No. 2 Nut $6.50
Mixed Wood, $4.50 per cord. First class Tamarac

WEIR & O'BRIEN
ARCH. WEIR JAMES O'BRIEN

IMITATION is the most sincere form of flattery. That is why some dealers advertise various kinds of Scranton Coal

There is only one genuine—that is the

D. L. & W. SCRANTON

We sell it at the following prices for July

Stove and Egg........... $7.20
Chestnut................ $7.45
Pea Coal................ $6.50
Hardwood,..... $6.00 per cord
First-class mixed wood $4.50 per cord.
Cutting and splitting extra.

R. Hicks & Co

This Medicine Is Breathed!

Have You a Cold?—It Can Be Completely Cured By

Catarrhozone

It Quickly Cures Whooping Cough, Grippe, Bronchitis, Catarrh, Hay-Fever, Asthma, and Colds.

Catarrhozone is not like other remedies, but is so healing and soothing that when it is breathed through the inhaler it kills the germs that cause diseases of the throat and lungs.

Catarrhozone quickly soothes and heals the mucous surfaces so that in a short time the whole mucous lining is healed.

If you are subject to throat irritation or have a tendency to consumption you should use the "Medicine that is breathed."

Thousands who have used it tell of its merit.

Air which you breathe through the Catarrhozone inhaler carries healing to the very spot affected, and there is no chance of failure by going to the wrong place. That is why it cures.

Catarrhozone

Approved by Doctors, Druggists, and thousands of Canadian people who have used it. Little drops of healing for weak places in the throat and nasal passages—that's Catarrhozone.

Three sizes, 25c., 50c., and $1.00, at druggists or by mail, postpaid, from The Catarrhozone Co., Buffalo, N.Y., and Kingston, Ont.

NEWSY ITEMS FROM BENSFORT

Special Correspondence.

Bensfort, July 12th — A runaway took place a few days ago in our village when Mrs. James Emberson's horse became unmanageable and broke away, damaging the buggy to a considerable extent. Fortunately Mrs. Emberson escaped injury, and the horse was captured before going far.

Mr and Mrs McAllister have been renewing acquaintances in this vicinity during the past week.

Miss Addie Sisson of Peterboro, a former resident was visiting in the neighborhood a short time ago.

One of the principals of the Victoria Day boxing bout, has found employment for the summer in our community and we expect to hear of amny of our young people endeavoring to improve their talent along the line of pugilism under his instruction. We do not feel that any instruction thus imparted may be an influence for evil with our young men, but hope on the contrary it may be of benefit in getting them out of the little difficulties which are liable to confront the most innocent.

Small fruits are almost a failure in this vicinity.

Mr. Thos. Nimmo, has been cutting fall wheat during the past week, which earlier than usual.

Miss Nimmo of Peterboro spent Sunday at her home.

Mr Geo. McClelland a former resident now residing in Peterboro has purchased an auto and was renewing acquaintances in this vicinity a short time ago.

Mrs. Chas Perrin of Oakwood is renewing acquaintances in these parts.

Mr. Harold Nurse, who is engineer for a threshing co. in our community is now able to manipulate his engine quite satisfactorily, having taken several circuits with his traction. Mr. Nurse has talent along that line which will undoubtedly make him an efficient and capable operator.

Mr. Louis Fry was renewing acquaintances at Mr. Wm Jewisons', on Sunday.

Miss Jobe of Peterboro was the guest of Mr. Fred. Watkins, a short time ago.

Mr. Harry Clemens our local paper hanger will now try harvesting having finished his professional contracts.

Some of our young men have not yet gotten over the scares received during the close season and absent themselves from what seecmd as much their element, as that of the fishes.

Mr William Deyell takes short circuits up the Otonabee on Sundays in his canoe.

Quite a number of our young people attended the flower service at Christ Church, Bailieboro, and considered it the best that they have yet attended.

Miss Etta King of Gores Landing who has been renewing acquaintances in these parts has returned to her home.

Mr. Ross Montcrief was renewing acquaintances at Mr. John Fry's on Sunday evening.

Mr. Reginald Perrin spent Sunday in Waterloo.

TWEED FARMER WAS FOUND DEAD

Isaac Carscallen Had Bullet-Hole Through Brain

Tweed, July 12.—Isaac Carscallen, a bachelor farmer, was found dead with a bullet hole through his brain yesterday morning.

It looks as if he had shot himself while sitting on a stone pile under a tree in the lane, for blood was found there, and a 32-calibre Smith and Wesson revolver lay about three feet away. Death was not instantaneous, for he appears to have walked in a semi-circle to about thirty feet away, where he fell. The bullet passed into the head near the right temple.

Some of those who knew Carscallen declare that if he shot himself it was the first time he ever had a firearm of any kind in his hands. One of the young men is reported to have said that Carscallen wanted to borrow a gun from him not many days ago. The dead man has no near relatives any-

THE MARKETS

Latest Quotations in Grain, Dairy Products, Live Stock Etc.

Liverpool and Chicago Wheat Futures Close Lower—Live Stock—Latest Quotations.

CHICAGO, July 12.—Corn prices soared to-day to the topmost point so far this season. Buying, credited largely to a noted speculator, furnished the greater part of the motive power. Highest figures were touched in the last fifteen minutes, and there was a frantic close at an advance of ⅞c to 1⅝c net. Latest figures showed wheat ⅛c up to ⅜c to ⅛c off; oats with ⅜c to ½c to ⅝c, and hog products varying from 2½c decline to a rise of 10c.

The Liverpool market closed to-day ¼d to ⅜d lower than yesterday on wheat, and ⅛d lower on corn. Wheat at Berlin closed ⅛c lower, at Antwerp ⅝c lower, and at Buda Pest 1⅝c lower.

Winnipeg Options.

	Close.	Open.	High.	Low.	Close.
Wheat—					
July	97⅛	96⅝	97⅝	95⅝	97⅝
Oct	93	92	93½	92¼	93½
Oats—					
July	37⅞	37⅞	38⅛	37⅝	38¼
Oct.	39⅝	39½	40⅛	39	40⅛

Toronto Grain Market.

Wheat, fall, bushel........	$0 83 to	$....
Wheat, goose, bushel	0 80	....
Rye, bushel	0 70	....
Oats, bushel	0 43	....
Barley, bushel	0 60	....
Buckwheat, bushel	0 48	0 50
Peas, bushel	0 78	0 80

Toronto Dairy Market.

Butter, store lots	0 16	0 17
Butter, separator, dairy, lb.	0 19	0 20
Butter, creamery, lb. rolls..	0 22	0 23
Butter, creamery, solids ..	0 22	....
Eggs, new-laid	0 19	....
Cheese, new, lb	0 12	0 12½
Cheese, lb	0 14½	0 15
Honeycombs, dozen	2 50	....
Honey, extracted, lb	0 10	0 11

Liverpool Grain and Produce.

LIVERPOOL, July 12.—Closing—Wheat, spot, firm; No. 2 Man., 7s 4½d; futures, easy; July, 6s 10½d; Oct., 6s 8¾d; Dec., 6s 9¼d. Flour, winter patents, 27s. Hops in London, Pacific Coast, £7 to £7 10s.

Bacon, Cumberland cut, 26 to 30 lbs., 53s 6d; short ribs, 16 to 30 lbs., 57s 6d; clear bellies, 14 to 16 lbs., 53s; long clear middles, light, 28 to 34 lbs., 53s; long clear middles, heavy, 35 to 40 lbs., 52s 6d; short clear backs, 16 to 20 lbs., 48s. Shoulders, square, 11 to 13 lbs., 48s. Lard, prime western, in tierces, 41s 6d; American refined, in pails, 42s 6d. Cheese, Canadian finest white, new, 56s 6d; Canadian finest colored, new, 57s 6d. Butter, good United States, nominal; turpentine spirits, 39s. Rosin, common, 15s 9d. Petroleum, refined, 6½d. Linseed oil, 44s.

Montreal Grain and Produce.

MONTREAL, July 12.—Owing to the brilliant weather for harvesting in the United Kingdom and the continent, cable advices on Manitoba spring wheat came weaker and the prices bid showed a decline of 4½d per quarter, as compared with yesterday's, which were away out of line with values here and no business was done. The foreign demand for oats continues good and early in the day sales of several loads were made, but at the close of the market in Winnipeg bids were out of line on account of the sharp advance in prices. The local market was strong and prices advanced ¾c to 1c per bushel, with a good demand for round lots, but there were none offering and no sales were made. American corn is also very strong and holders of No. 3 yellow are now asking 71c per bushel for car lots, ex-store.

There continues to be a good enquiry for spring wheat flour for export account and further large sales were made. The demand for bran from American buyers is good, but as millers are pretty well sold up for the present no new business was reported.

Oats, Canadian western, No. 2, 42½c to 43c, car lots ex store; extra No. 1 feed, 41¾c to 42¼c; No. 2 C.W., 41c to 41½c. Flour, Manitoba spring wheat patents, firsts, $5.40; seconds, $4.80; winter wheat patents, $4.60 to $4.75; strong bakers', $4.60; straight rollers, $4.10 to $4.25; in bags, $1.85 to $2. Rolled oats, per barrel, $4.50; bag of 90 lbs., $2.15. Corn, American, No. 3 yellow, 65c. Millfeed, bran, Ontario, $21 to $22; Manitoba, $20 to $21; middlings, Ontario, $22.50 to $23; shorts, Manitoba, $23; mouillie, $25 to $31.

Dressed hogs, abattoir, $10.25 to $10.50 per cwt. Beef, Plate, half barrels, 100 lbs., $7.50; barrels, 200 lbs., $14.50; tierces, 300 lbs., $21.50. Lard, compound-tierces, 375 lbs., 9½c; boxes, 50 lbs. net (parchment lined), 9⅝c; tubs, 50 lbs. net, grained, two handles, 9⅝c; pails, wood, 20 lbs., net, 10c; tin pails, 20 lbs. gross, 9⅛c. Pork, heavy Canada short-cut mess, barrels, 35 to 45 pieces, $22.50; half barrels, $11.50; Canada short-cut and back pork, 45 to 55 pieces, barrels, $22.50; Canada clear pork, barrels, 30 to 35 pieces, $21;

Eggs, fresh, 17½c to 18c.

Cheese—Westerns, 11⅝c to 11⅛c; easterns, 11c to 11¼c.

Butter—Choicest, 21½c to 22c.

CATTLE MARKETS.

East Buffalo Cattle Market.

EAST BUFFALO, July 12.—Cattle—Receipts, 1200 head; market, dull, steady. Prime steers, $6.40 to $6.60; butcher grades, $3.25 to $6.25.

Sheep and Lambs—Receipts, 1200 head; market, choice lambs active, 15c higher; sheep, steady. Choice lambs, $7.40 to $7.50; cull to fair, $5 to $5.30; yearlings, $5.25 to $5.75; sheep, $2 to $4.35.

Hogs—Receipts, 2550; market fairly active, 10c lower; yorkers, $7.15 to $7.20; stags, $5.25 to $5.50; pigs, $6.90 to $7; mixed, $7.10 to $7.15; heavy, $7 to $7.10; roughs, $6 to $6.10.

New York Live Stock.

NEW YORK, July 12.—Beeves—Receipts, 2308 head; market slow for steers; cows and bulls firm; steers, $5.35 to $6.55; bulls, $3.50 to $4.45; cows, $1.50 to $4.60.

Calves—Receipts, 2800 head; market active and steady; all sold; veals, $7 to $9.50; culls, $5 to $6; buttermilks, $4.50 to $5; western calves, $6.50.

Sheep and Lambs—Receipts, 8775 head; sheep unchanged; choice lambs steady; others dull and generally lower; sheep, $2.50 to $4; lambs, $5.80 to $8; culls, $4.75.

Hogs—Receipts, 5485 head; market lower; state hogs, $6.60 to $7 per 100 lbs.

Chicago Live Stock.

CHICAGO, July 12.—Hogs—Receipts, 22,000; market steady; mixed and butchers, $6.30 to $6.75; good heavy, $6.35 to $6.72½; rough, heavy, $6.15 to $6.35; light, $6.35 to $6.75; pigs, $6.10 to $6.60.

Cattle—Receipts, 12,000; market steady; beeves, $4.85 to $7; cows and heifers, $2.25 to $5.85; stockers and feeders, $3 to $5.70; Texans, $5.75 to $6.90; calves, $5.75 to $7.75.

Sheep and Lambs—Receipts, 16,000; market strong; native, $2.60 to $4.65; western, $3 to $4.70; lambs, $4.25 to $7; western, $4.75 to $7.

Cheese Markets.

MADOC, July 12.—Five hundred and forty cheese boarded; all sold at 11 9-16c.

Moving Picture Fire.

Kingston, July 13.—Damage to the extent of $2,000 was done at the Orpheum Theatre by a blaze which started in the operating room as the result of a short circuit. Ned Holder, the night watchman, was found overcome with smoke and carried out by Chief Armstrong and his men. J. Lynn is manager of the house, which is owned by the Griffin Amusement Co.

All the business instinct in a woman's nature seems to be devoted to

ONTARIO THEIR MODEL

Americans Say the Canadian Province

"Follow Ontario's lead," was the slogan of Mr. B. Ball Secretary of the Council of North American Grain Exchanges, at Niagara Falls, N.Y., in dealing with the question, "How to get more and better wheat." He presented gratifying returns from nearly every State in the Union, but frankly declared that the Province of Ontario led the continent in advanced and scientific development of agricultural possibilities. "The closer the various State organizations follow Ontario's lead the better the results they will achieve," was his dictum. Mr. Ball, however, did not propose to be limited by Ontario's achievements. It was the purpose of the Grain Exchanges to go further. In some of the States a procedure had been adopted under which the school teachers would be required to pass an examination in elementary agriculture. A "primer in wheat" was being issued which would be placed in the hands of all the school children. The co-operation of railways, bankers, agricultural implement manufacturers and millers had been secured, and State and national organizations were being drafted. The agricultural writers on the leading newspapers in the various States had promised co-operation, moving-picture shows were being supplied with films illustrating crop production, "and even preachers," added Mr. Ball, "are being asked to use texts about seed sown on good ground." The proposal of the organization was to put a salaried expert in the various towns, "the same as they are doing in Ontario, but much more completely," and make him the agricultural centre of the county. In Arkansas this expert travels from farm to farm in an automobile, meeting and assisting the farmers at their farms in grappling with individual agricultural problems confronting them.

CANADIAN ASBESTOS

It Constitutes Eighty-two per Cent. of the World's Supply

According to an official report Canada produces 82 per cent. of the world's supply of asbestos. The companies operating asbestos quarries and factories in Canada are capitalized at $124,290,000. In 1880 only 380 tons of asbestos were produced in the Dominion, valued at $24,700; in 1909 the output was 63,300 tons, valued at $2,[illegible]0,000. In 1909 2,000 men were employed in the asbestos industry, and received wages amounting to $1,350,000. In the Black Lake quarries, in the Province of Quebec, there are 45,000,000 tons of asbestos rock in sight. The Russians are the only real rivals as regards extent of asbestos resources, but are heavily handicapped by the excessive cost of transportation of $35 to $40 per ton from the Russian mines to London. Serious competition is feared by the Canadian companies on this account. The asbestos slate or shingle industry is being developed by the plants in Canada, and predictions are made that in a short time 75 per cent. of all the asbestos produced in the Canadian quarries will be used for asbestos shingles. The asbestos slate business is only five years old, but during that time the demand for this article has increased enormously, and large factories are being established to supply the demand for this new roofing material.

MR. JAMES MADILL

Who was killed in the Grand Trunk wreck at Newcastle. Mr. Madill was a commercial traveller living in Toronto.

TWO WONDERFUL COWS

In a Year Produced Six Thousand Pounds of Butter

During the visit of the census enumerator to a gentleman's farm in Saskatoon and while he was taking the census of live stock and products raised during the year of 1910, he ascertained that there were two cows of the common or garden variety of milk dispensers kept there. Then came the products, and when the question was asked, "How many pounds of butter did your two cows produce during the entire year of 1910?" Farmer John stood for a moment scratching his head. After much cogitation, he produced a stub of pencil and a well-thumbed note-book from an inner pocket, and proceeded to set down many columns of figures, which were laboriously totalled to his entire satisfaction, when the good news was imparted to the inquisitive one that during the year those two wonderful cows had produced 6,000 pounds of butter, or over eight pounds per day each, besides providing the family with milk and cream.

HUDSON'S BAY ROUTE

The Government steamer Minto is going to Hudson's Bay to make a hydrographic survey in anticipation of the use of the bay as a traffic route when the Hudson Bay Railway is completed.

My idea of a coward is a man who

MAKE YOUR OWN COMPARISON BETWEEN

St. Lawrence Sugar

AND ANY OTHER KIND YOU KNOW OF

Test it in every possible way, and thus satisfy yourself that ST. LAWRENCE GRANULATED is the purest and therefore the best sugar for you to use.

See Prof. Hersey's report which says that analysis shows St. Lawrence Sugar "to contain 99 99/100 to 100 per cent of pure cane sugar, with no impurities whatever."

Look at the sugar itself—its perfect crystals, its sparkling clearness. Test its matchless sweetness; then you will understand why St. Lawrence Granulated has no superior for purity and quality.

Your grocer should have
ST. LAWRENCE GRANULATED
in 20 lb. bags—also by the pound and barrel.

THE ST. LAWRENCE SUGAR REFINING CO. Limited,
MONTREAL. 48

BATHTUBS IN MEXICO.

Made of Cement, They Are a Real Luxury In a Hot Climate.

"Unless you have been in the tropics," remarked the man who had just returned from a trip to Mexico, "you can't possibly realize how great a luxury a cold bath can be. It's not that the climate is necessarily warmer than a New York summer, but the natives have worked out the problem of bathing to its ultimate conclusions. They have invented the ideal tub.

"On the great private estates in Mexico baths are in use today which were hewn out of the solid rock centuries ago by slave labor. They are located for the most part in the vicinity of running water and are fed by bamboo pipes, but in many cases they have to be filled by the old fashioned method of carrying a bucket to and from the spring.

"In the cities the so called stone baths are made of cement. The residences of all well to do people are provided with them, and they are a feature of the native hotels. They are usually about ten feet long by four deep—baby swimming tanks, in fact.

"The tropical custom is to fill the baths late at night. By the following morning the water will have acquired a limpid coolness that acts like a tonic upon the body. When one remembers that near the equator it is almost as warm in the morning as it is at noon and that water taken direct from the city mains is always tepid the advantage of the stone or cement bath is evident."—New York Sun.

RULE OF THE ROAD.

Decided Abroad by the Sword and Here by the Gun.

Several travelers were seated in the hotel lobby discussing the difference in customs of the various countries they had visited. "What struck me as most peculiar abroad," said one, "is the custom of keeping to the left instead of the right, as we do here. Why is the rule reversed?"

"I think I can explain that," said a reserved looking man in the corner. "In medieval and later periods abroad men were in the custom of wearing swords. The sword was worn, as it is now, on the left side. Consequently in drawing their weapon it was done with the right hand, and to get quickly upon guard a man had to have his right side to his opponent; hence the custom of keeping to the left.

"In America when every man carried his life in his hand on account of savage Indians all men carried guns. The easiest and most natural way to carry a gun, either afoot or mounted, is over the left arm with the muzzle pointed outward, and it takes but a very slight movement to throw the butt against the right shoulder. For that reason the early settlers kept to the right of the road so their weapon could instantly be brought to bear on any mark that was necessary."—Philadelphia Times.

Dr. de Van's Female Pills

A reliable French regulator; never fails. These pills are exceedingly powerful in regulating the generative portion of the female system. Refuse all cheap imitations. Dr. de Van's are sold at

Workmen Had a Treat.

Niagara Falls, N.Y., July 13.—Work in factories along the American side of the river between the upper and lower bridges progressed very slowly for two hours yesterday because the workmen were engaged in watching a mysterious woman swimmer sporting about in the treacherous waters at the foot of the two-hundred-foot bank on the Canadian side. What caused such interest in the woman's sport was the fact that she failed to wear the conventional bathing suit, preferring Eve's costume.

LUMBER

And builders' materials of all kinds—Shingles, Scantlings, Joist and Bill Stuff—Mouldings, Casings and Base and all kinds of finish. Boxes and Box Shooks.

ALF. McDONALD ESTATE
Point St. Charles Mills

Newcombe Pianos

Comparison with other Pianos only serves to emphasize the quality that makes the NEWCOMBE

Distinctive and Pre-eminent

NEWCOMBE PIANOS
Never Suffer by Comparison

LET US SHOW YOU our exclusive method of construction, which is the foundation of that pure quality of tone always found in the NEWCOMBE.

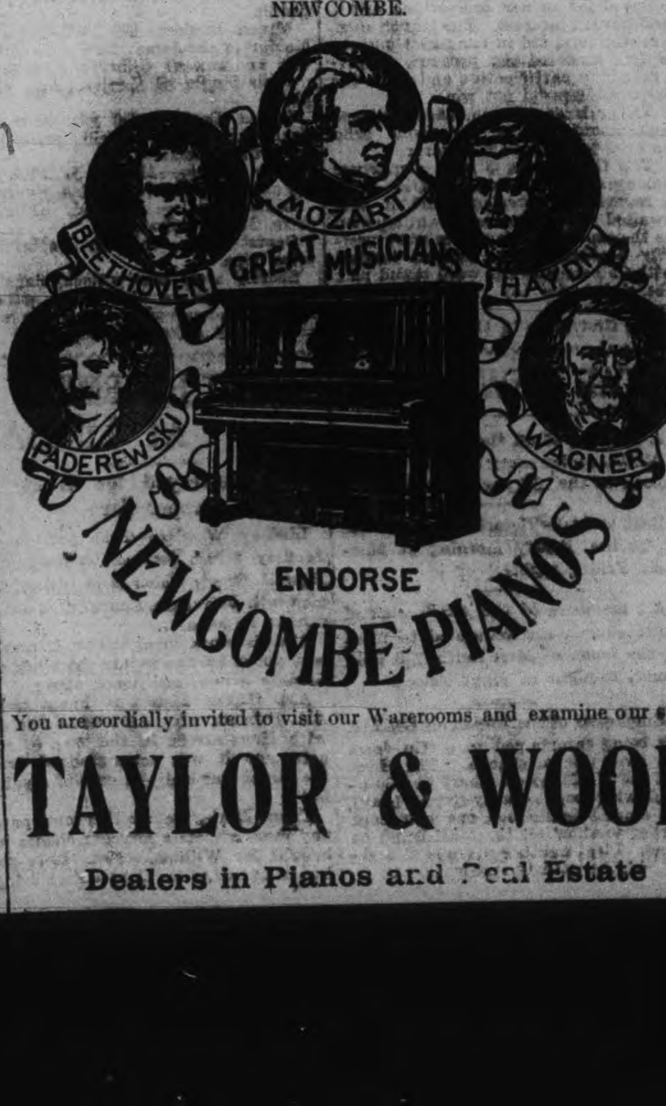

You are cordially invited to visit our Warerooms and examine our stock

TAYLOR & WOOD

Dealers in Pianos and Real Estate

Robt. Fair & Co. LIMITED

SHOPGRAMS

Taken direct and hot off the wire from the July Clean-up Sale

GRIST OF OFFERINGS for every day this week from the greatest Summer Sale in Peterboro'. Goods that if we were willing to wait for a month later we could easily dispose of at full price—but that does not fall in with our plans. Judge of the sweep of the reductions by these:—

STOCKINGS

We have a few remnants in colors of fine ladies' Mocha Cotton Stockings, viz: old rose and helio, absolutely stainless, regular price 35c pair. July Sale........ **15c**

A charming collection of ladies' superfine gauze Lisle Stockings plain and lace ankle; colors: rose, nile, white, grey, pink, mauve, maise and wisteria; reinfored heels; regular value 50c pair. July Sale........ **39c**

EMBROIDERY INSERTIONS

Handloom Swiss Needlework Insertions 4 to 6 inches wide
25c to 30c values........July **15c** yard
35c to 40c values........July **20c** yard

EMBROIDERY FLOUNCINGS

100 yards handloom Swiss Needlework Embroidery Flouncings, 45 inches wide, being some of our choicest qualities and designs and part of a lot that came in too late.
$1.25 quality for........**79c** $2,00 quality for........**$1.35**
$1.50 quality for........**98c** $2.50 quality for........**$1.98**
35c Corset Embroidery 20 inches wide. July Sale........**15c**

500 yards ANDERSON'S SCOTCH GINGHAMS

colors guaranteed, solid and broken checks, regular value 15c. July Sale........ **10c**

IRISH DIMITIES

600 yards finest quality printed Irish Dimities, regular price 25c. July Sale........ **15c**

A Big Sale of Irish Satin Damask Table Napkins, 5/8 and 3/4 sizes
15c qualities for........**10c** 25c quality for........**20c**
17c qualities for........**12½c** 35c quality for........**25c**

150 yards round thread White Linen Suitings, shrunk and ready for use, regular price 35c yard. July Sale Price.... **20c**

LADIES' INITIAL HANDKERCHIEFS

10 dozen ladies' pure linen H. S. Handkerchiefs, the only defect being that some letters are sold out, the original price was 12¼c each. July Sale Price........4 for **25c**

SALE OF SUMMER NECKWEAR

1 lot fine Batiste and Lace Jabots, edged with hand-made lace and insertions, all New York made, regular price 35c and 50c. July Sale........ **25c**

WASH DRESSES, SHIRT WAISTS AND WASH SKIRTS

Hot weather will have no terrors for the economy seekers here this week in the face of the offerings in Wash Dresses, Shirt Waists and Skirts that make the ordinary bargains seem unsignificient.

MILLINERY

$3.75 Children's Hats and Infants Bonnets. July Sale........ **$1.98**
$8.00 Ladies' Mohair Braid Hats trimmed with flowers and touches of black ribbons. July Sale........ **$4.84**
See the Flowers and Foliage we are selling at, bunch........**9c**
65c White Wash Tams........**15c**

THIS RADICAL PRICE LOWERING MAKES A SENSATIONAL WEEK OF BARGAINS.

BELMONT CLUB REGATTA

The regatta and flotilla held on the Otonabee River in front of the Belmont Club sumer house last-night, under the auspices of the Belmont Club was a decided success.

The regatta provided much pleasure for the large number of people which gathered to see the events run-off. Most of the events were open and this allowed for keener competition and a widespread interest. The launch owners who persisted in running along the course hindered the progress of several of the participators and often the best paddlers did not win.

The crab race was the cause of much amusement, five of the seven who entered falling into the water.

The flotilla was a new departure among the events in connection with a regatta in Peterboro, and it was awaited with pleasurable anticipation as the canoes and launches were prettily decorated. The canoes, lighted with Chinese lanterns were towed past the club house by Mr. Cochrane's launch.

The first prize in this went to Mr. H. Burns, whose canoe was decorated with the club colors, mauve and purple pennants and Chinese lanterns Mr. Burns went to much trouble in preparing his canoe.

The winners were as follows—

Gents' Doubles, 300 yds., open—Percy and Bert Stock; prize, box cigars.

Crab Race, open—Percy Stock; prize paddle.

Mixed Doubles, 250 yds.—Miss J. McMartin and James McMartin; prize belt and box of Gilbert's chocolates.

Club Single—C. Lech; prize, club pin

Ladies' Doubles, 250 yds.—Miss A. Cavanaugh and C. Merrill; prize, box Gilbert's chocolates.

Club Doubles—Messrs. L. Fitzgerald and E. C. Boswell; prize, cigars.

Ladies' Single—Miss M. O'Dette, prize, Gilbert's chocolates.

Gents' Single, open—J. McMartin, prize, pipe.

Shortly after nine o'clock, dancing commenced in the club house, with a large attendance of young people who thoroughly enjoyed themselves.

LOCAL NEWS ITEMS

A meeting of all those going to the Y.M.C.A. senior camp is called for 8.30 o'clock in the "Y" parlors to-night.

Boat arrival—Victorian reported due at Quebec, Friday morning at Montreal Friday night.

All members of the A.S.K. club of Knox church are requested to meet at the home of Mrs. Keith, 278 Reid street, to-night at eight o'clock.

Employees of the Cressman Co. Ltd. are being entertained to a trip down the river this afternoon. The boat left the Wolfe street wharf at 1.30 o'clock with about seventy-five on board, the store being closed one half hour earlier to allow all the staff being on hand. Ideal weather prevails and the trip will be greatly enjoyed.

STREET PAVEMENT AT LINDSAY

Being Destroyed for Want of Proper Care

Lindsay Warder:—That portion of Lindsay street between Glenelg and Russell street, which is in bad condition will be repaired as well as other streets in town.

Ald. Babcock thought that it would cost about $200 to repair the block on Lindsay street, mentioned above.

Ald. Clarke wished to know from Ald. Babcock what he proposed to do with Kent street in the way of repair, and it was acknowledged that the street was badly in need of repairing.

Mayor Beal—"Before this town gave any more streets a sweeper should be bought for William street. It is going to the dogs for the want of being cleaned. It won't last long unless it is cleaned."

Ald. McClory—"Better trade the steam roller for a sweeper."

Ald. Naylor—"Trouble is we do not use road roller enough—it is all right."

RAILWAY COMPANY AND MEN AGREE

On Area of Section and Wages to be Paid

Mr. W. H. Noyes, chairman for the Grand Executive for the maintenance of way employees on the C. P.R., on his return from Montreal, stopped off at Peterborough Tuesday to visit his father, Mr. Chas. Noyes. He has been attending a meeting of the Board and the C.P.R. officials to consider the wages matter. There was a full attendance of representatives from the Pacific to the Atlantic and a settlement was effected Monday.

The Conciliation Board of the company was dissatisfied with the ruling given by the arbitrators. The men did not like the proposition of increasing the sections from six miles to eight miles as it would throw so many men out of work.

It was agreed Monday to put all the sections back to six miles each and to take fifteen cents per day off each foreman's wage, as awarded by the arbitration board and ten cents per day off each man's wage.

The western division goes back to six miles to a section, but the schedule of wages remain unchanged.

The old hands are all to be given work again.

FRIGHTFUL TOLL OF DEATH IN NORTH ONTARIO

Continued from Page 1.

burns in the eyes. South Porcupine: Bodies recovered, Capt. Dundas, employed at Kennedy's store; Mack Smith, bartender, and Tom Gillies, formerly of Toronto. Many are burned and several are missing yet.

By drowning in the lake: Porcupine Lake—William Moore, Armstrong-McGibben; Mirvin Strain, barber; Wm. Ogilvie and several foreigners went down in a canoe and have not been seen since. Women were swept into the lake by the waves as wash to either shore. Many are not accounted for. In Pearl Lake—C. Taylor, late of England, and running a shoe shop. The flames cut through from the middle line of Tisdale and swept a path more than ten miles wide, the wall of fire varying in height only as the length of the trees varied.

The following mines are swept clean: Dome, West Dome, Crown Chartered, swept clean at No. 2 camp; Vipond, Imperial, Standard, Philadelphia, Preston. Foley-O'Brien lost camps only; Eldorado Porcupine United, North Dome and a large number of operating companies through the south centre of Tisdale. Northern Whitney mines are undisturbed. Aura Lake settlement was burned; but no mine north of the McInyre or Rea are injured. All bodies being buried where they fell.

Places It at 270.

Toronto, July 13.—Two hundred men, women and children drowned in Porcupine Lake, forty bodies strewn along the corduroy road to the Dome mines, twenty men either burned or suffocated at the West Dome mines, and eight more at the Dome, is the terrific toll of fire slaughter, according to a telephone message received last night by Weldy Young of Cobalt, at present staying at the King Edward, from his partner Carlton. In order to reach the phone, Carlton had to crawl from Porcupine Lake, where over 600 people had gone for protection from the flames, and reach Haileybury by train, nearly 100 miles away.

Of the 600 people who went into Porcupine Lake to escape the flames, Carlton is sure at least 200 must have perished in the waters, newcomers continually forcing out those who had waded out to their depth. The fire raged right to the water's edge, and by burning up the oxygen in the air probably suffocated many more.

Relief Funds Begin.

Toronto, July 13.—With a common impulse, the Ontario Government, Board of Control and Board of Trade moved in the direction of affording relief to the stricken area. The Ontario Cabinet was hastily summoned together and authorized arrangements made in Cochrane to organize a committee to administer for the general good whatever funds and supplies are despatched to the north. The Government will, it is understood, contribute $10,000 as a direct grant.

The Board of Control had no hesitation in voting $5,000 as the city's contribution, and more may be given later as the situation becomes more clearly known. The Board of Trade proved itself in earnest in its desire to promote the interests of the northland by voting $1,000 with a spontaneity that spoke volumes.

Endorses Laurier's Idea.

London, July 13.—(C.A.P. Cable.)—Referring to Sir Wilfrid Laurier's statement that he had stood at each conference for the right of each nation to govern itself, The Westminster Gazette says that is the true basis of Empire, though it may lead to difficulties, none of them insuperable. We have to start on this basis and built upon it, and are convinced we will be able to rear a satisfactory and enduring structure by loyal, affectionate co-operation between the mother and the dominions.

TRIPPED OVER MORTAR BOARD

Herbert Dicks, 599 Patterson Street had the misfortune of twisting his knee at noon to-day while bricklaying at a new house at the corner of George and Autrim streets.

He tripped on a mortar board, and falling twisted his knee severely. The injury necessitated his being taken to his home in a buggy.

LETTERS TO THE EDITOR

The Review does not hold itself responsible for opinions expressed by its correspondents

A DEPUTATION.

To the Editor of the Review,

Dear Sir,—A deputation from the infernal regions visited the city in the forenoon of the glorious twelfth in the form of two full grown human animals, who undertook the enormous task of driving three cattle through a portion of the city. On arriving at the corner of George and Perry-sts., they drove the cattle up onto the lawns on the east side of George-st., north of Perry-st., and probably thinking they could do more damage there than anywhere in the immediate vicinity, and of course the cattle put the finishing touches on the diabolical act of those fiends who satan appears to have let loose for a season. It is certainly time that the long talked of by-law be passed and enforced whereby all cattle taken through the streets of the city, should be led instead of driven, and that some intelligent person or persons be employed to look after them,

CITIZEN.

Peterborough, July 12, 1911.

BORDEN IN THE WEST

Glenella, Sask., July 10, 1911.

Editor of Review.

Dear Editor,—I am getting old and I pen these lines with difficulty, but I hope you can make out my chirography. I could not let this opportunity go by without telling you about the successful trip that Mr. Borden is making in the great West. He is gaining many friends by his gracious manner, his logical speeches, and the display of broad-minded statesmanship. Our party of four met him at Gladstone on Friday, July 7th, We went down about 6 o'clock in the morning in our "automobilly," The meeting took place about nine o'clock in a large hall, which was crowded to the doors. Much enthusiasm was invoked by the logical and pointed addresses delivered by good Conservative leaders. The impression left among the people was most satisfactory and encouraging. I am sure if the political outlook is as favorable to the Conservative party elsewhere as it is here at the next general election our side will go in with flying colors. It will be Protection, Borden and Victory.

There is an aggregation of people here known as the Grain Growers Association. They sail in a poor kind of boat—unseaworthy—kind of top heavy, and overcrowded with officers who talk too much and are very fussy. They are something like the "Grangers" and "Patrons of Industry" down east. My impression is that they will not last long, but go down to posterity as failures and humbuggers of the most ill-fated kind.

Mr. Editor, my days may be very short in this mundane sphere, and before I gather in my spoiles to go up yonder, I must say that one part of my golden text has always been, keep the Conservatives together; do not let it get into a state of fungusity. It will be nice for every Conservative editor in the country to write praiseworthy things about the good old Conservative leaders, that have bled for their country—that have died for their party. If every mother's son of us do our duty it will not be longer there will be a change, for the better down at Ottawa.

Crops are looking good this year, there was a good rain just at seeding time, and the oats, wheat and barley got a good start. The downpour of last week was worth millions to the country.

The mosquitos have been very troublesome this year. They light onto a fellow in clouds, bite viciously and a person is kept busy night and day fighting the pesty creatures.

May be Mr. Editor if you were here you might be tempted to say something worse than "goshdarned."

Yours truly,

NICHOLAS MINTRIN.

SURELY NOT!

A large sized mud-turtle, weighing about six pounds was brought in to the Review by Mr. Bert. Arnott, of North Monaghan, it presumably having fallen from the clouds in the heavy downpour of rain which occurred on Tuesday. The reptile was uninjured and was found crawling along the road in front of the Williamson farm.

There will be no rehearsal of St. John's church choir to-night.

THE BANK OF OTTAWA

ESTABLISHED 1874.

Deposits Nov. 30, 1905	$17,889,267
Deposits Nov. 30, 1910	$32,418,445
Increase in Five Years	$14,529,178

A SAVINGS ACCOUNT

is an incentive to save. $1.00 or upward opens an Account, interest compounded half-yearly.

Peterborough Branch, George Street
G. C. WAINWRIGHT, Manager

Kind to the Eyes

Kryptok lenses have distinctive advantages over all former near and far-sighted glasses, having no line or patch to suggest old sight or to confuse the eye. "They are truly delightful and I scarcely realize that I am wearing glasses, as my vision is perfect, both distant and reading," is the remark of one of the pleased patrons of the Optical Institute.

The OPTICAL INSTITUTE, Market Building, Peterboro

J. W. Browett, OPTOMETRIST. Graduate of Colleges of Toronto, Montreal, Detroit, Chicago, New York and Philadelphia.

MARRIED

STRICKLAND—PRATT.—On Tuesday, July 11, 1911, by the Rev. H. A. Ben Oliel, at St. John's Baptist church, Lakefield, Edith Roper, daughter of R. C. Strickland, Homestead, to Rev. C. S. Pratt, Parish of Minden, Ont.

After a woman has been married a year or so, there is this sort of look on her face: "I wish I had known some things sooner."

The women think the men can accomplish anything. But the men know better.

BIG SAVINGS AT OUR MID-SUMMER SALE

All our stock of Ready-to-wear for Ladies and Gentlemen is to clear during the Big 15 Days' Sale, at half price.

Strictly up-to-date and clean stock.

Don't miss the chance. It will pay you.

H. Zacks

READY-TO-WEAR STORE FOR MEN AND WOMEN

422 George Street Phone 711

LISTEN!

The farmer who knows how to farm and then applies himself faithfully to his work will eventually have provided for a rainy day. The citizen who has a little money to invest can easily improve his financial standing by investing wisely in Real Estate. We know how to open the way for you if you will only consult us.

Get in touch with our western propositions — Calgary, Edmonton, Moosejaw and Farm Lands.

Peterborough property now at a bargain and on easy terms. Farms for sale or to rent close to Peterboro'. One Cottage to rent on Riverview Park.

THE INDEPENDENT REAL ESTATE CO. LIMITED
W. GALBRAITH, Local Manager
PHONE 133 RESIDENCE 548

H. LeBRUN & CO.'S

MID-SUMMER CLEARANCE SALE

Of everything in the store, at prices far below ordinary. At the extremely low prices that we quote below the good things won't last long. Dont delay. Be among the first to come.

Note These Money-Saving Items:

50c Lisle Hose for........35c
50c Colored Silk Hose........40c
25c Fancy Cotton Hose........19c
15c Fancy Hose........10c
40c Blue Balbriggan........25c
50c Natural " per set 75c
75c Print Shirts........50c
25c Black Balbriggan........19c
50c Print Shirts for........39c
50c Linen Hats for........40c
$1.50 Straw Hats for........99c

Men's & Young Men's SUITS

Every one must be sold. There's an immense assortment for you to choose from. At these prices you can pocket an immense saving:

$5 Men's Tweed Suits...$3.90
2.70 Worsted Pants for.. 2.19
1.25 Tweed Pants for... 99c
15 Worsted Suit for.....$10.50
22.50 Worsted Suit for.. 15.50

There are many unadvertised items that are equally as good as those mentioned here:

15c Wash Ties, 3 for........25c
50c Leather Belts........40c
25c Buster Brown Belts........10c
50c Natty Neckwear........35c
20c Hook-on Ties, 2 for........25c
50c Boys' Shirt Waists........40c
25c Wash Ties........19c

CITY CLOTHING STORE - Sign of the Golden Horseshoe

PROBABILITIES,
Light winds, to-day. Saturday higher temperature.

THE DAILY REVIEW

Dr. T. P. McCullough
166 Brook Street
Specialist Eye, Ear, Nose and Throat

VOL. LXIII, No. 11 | PETERBOROUGH, ONT., CANADA, FRIDAY, JULY 14, 1911 | TEN CENTS PER WEEK.

PORCUPINE DISASTER GROWS IN HORROR; DEAD MAY NUMBER 500

Refugees Pouring Out of the Great Cemetery---Worst Disaster in the History of Ontario---One Prospector Says a Thousand People Have Perished--Carload of Coffins Gone North---Worst Yet to Come.

North Bay, July 14.—With an entire carload of coffins on board, a relief train left North Bay yesterday afternoon for Porcupine. The train also carried provisions, blankets, tents, etc.

The latest estimates of the dead vary from 150 to 500, while many think the death roll will reach larger figures. Dome mines, with 300 employes, can account for only about 20 saved, while other mines in the vicinity with smaller payrolls, are in a similar position.

Refugees coming out yesterday from South Porcupine tell a horrible story of being forced into the water of the lake by the fire and waiting hours for succor. A terrific gale was blowing and the waves dashed mountains high, so that very few boats could venture out, but the women and children were taken away, while the foreigners were kept back by a determined young man with a revolver, who threatened to shoot any man attempting to board a boat until the women were taken off.

Billy Moore, a well-known mining man, got in a canoe with Jack McMurchy, Barrister Brooks of Montreal, and George Green, and without paddles tried to breast the waves with short sticks. The canoe was overturned and Moore was drowned, the others escaping.

Survivors from Porcupine tell sorry tales of lying in swamps, besides lakes, and escaping with scorched lungs and burned bodies. Many women and children stood chin deep in the water at South Porcupine for five hours and survived the terrible heat, while many sank beneath, to rise no more.

The actual casualties will never be known, as many lakes and rivers are tombs of prospectors and miners.

Survivors coming out tell of terrible conditions, with a dense pall of smoke hiding the trails, and everybody taking chances. Swedes, Pollocks and Italians, laborers at the mines, rushing through the bush in all directions, many being overtaken by the flames and burned.

A gruesome sight at North Bay yesterday was the loading of the car of coffins which went forward on the relief train, in charge of General Passenger Agent Parr.

Word has been received from the stricken town of Cochrane to stop all people going in there, as great difficulty is experienced providing for those who have remained since the fire.

Eight deaths are already reported in the Redstone district.

Campbell was the only man to escape from the West Dome. Thirty human beings having sought refuge in the shaft from the fire. The Vipond mines were swept clean, Manager W. H. Davidson and twenty-two men, fighting desperately for their lives and property, escaped. Capt. Dunbar, a well-known mining man, had a trying experience, but escaped. Two young men named Strain lost their lives at South Porcupine. Capt. Yost had a hard fight at Goose Lake, and lost seven men.

Special trains on the Government railway are rushing supplies to Porcupine and Cochrane, and tents and provisions will be there in plenty after the first night.

Fire swept clean the townships of Langmuir, Elorado, Shaw, Deloro, Ogden, McArthur and the Cripple Creek district, and how many of the thousands of prospectors escaped cannot be estimated, as only a small percentage could have saved their lives. The Hudson Bay Co. are forwarding supplies to the stricken, and everybody will be cared for.

A party of Queen's University students, who have been touring the mineral belt, escaped with their lives by a narrow margin. The include Wilmer Campbell, Charles Spearman, William Battersbee, Shorty Huff and Oulette. They had to run for miles with the fire all around them.

Manager Meek of the Dome mine went through yesterday morning with his mother to Copper Cliff, both suffering tortures in the shaft. Both are blind, temporarily at least, while the mother may die.

C. T. Young, ex-mayor of Haileybury, is chairman of the emergency committee at South Porcupine, and doing wonderful work in caring for the sufferers. Jack Munro, pugilist, is also chairman of a committee and doing good work.

Every man coming out reports seeing many dead bodies on the trails and roads, indicating that the death roll will be very heavy.

The scene at South Porcupine beggars description, hundreds of men, women and children standing in water, while the flames raged above and behind them, and the waves dashed over their heads.

Official Death List.

Toronto, July 14.—The following official list of the dead was received at the Legislative Buildings to-day from Golden City. It represents only the known victims.

The following were drowned: Jules Metager, Paris, France; Andre Le Roux, Montreal; Arpila Mondoux, Cobalt; Chas. E. Adams, Phoenixville, Pa.; — Taylor, address unknown; Wm. Moore, Ottawa; Melvin Strain, Porcupine; Nathan Haas, Spokane, Wash.; Stanley Nicholson, Guelph.

The burned are: Mack Smith, New Liskeard; R. A. Dwyer, Idaho; Frank Flynn, address unknown; Andy Yuill, Toronto; Joe Fletcher, Cochermouth, England; Pat Dwyer, address unknown; Wm. Ghore, Porcupine; T. R. Geddes, address unknown; Harry Hardy, Bath, England; Fritz Manse, address unknown; John Whatmaugh, Toronto; Thomas John King, Copper Cliff; Henry Jackson, address unknown; Archer Johnston, Sudbury, Ont.; Lee H. Sulman, London, Eng.; Stanley Fitzmaage, Mubourne; Robt. Weiss, wife and child, Butte, Mont.; James Rennie, Toronto; Jas. Welch, Cache Bay, Ont.; John McLaughlin, address unknown; William King, Boise, Idaho; Angus McDonald, Turner street, Ottawa; Mr. and Mrs. A. E. Burt, Cobalt, Ont.; Jack Taylor, address unknown; John Destern address unknown; Mr. and Mrs. D. M MacQueen, address unknown; John Walle, address unknown; Harry Brookline, address unknown; John Saunch, address unknown; Hugh McLeod, Glencoe Mills; Lester Henninger, Cape Breton; J. W. Granshaw, Inverness, N.S.; Wm. McLean, address unknown; J. Paulin, address unknown; J. Orr, address unknown; W Besita, address unknown; A. J. Ryan Lewry, Mass.; Capt. Thomas Dunbar of Kennedy & Dunbar, address unknown, and a man named Alhod of Kelso, Ont.

Capt. Jack Hamilton, West Dome mine; Dan Smith, clerk, South Porcupine; twenty-seven others known to be dead in the West Dome shaft names to hand; thirty foreigners known to be dead in one of the Dome shafts; — Liek, burned in bush; Arthur Aho, Copper Cliff, Ont., West Dome; Fritz Manse, workman at Dome mine.

The dead at Cochrane are: A. W Ashley, painter, drowned; unidentified man, helping Ashley, drowned; French woman and her baby; woman and three children, burned; seven unidentified persons.

Some of the known missing are Mr. Cartwright and his son, of Ridgeway, Penn., one of the owners of the Pearl Lake mine; and H. A. Sherman, mechanical engineer, Boston.

Survivors of the fire horror came into Toronto on every train from North Bay yesterday. Men from the Dome mines, prospectors, townsmen and mine owners, all came to their homes here, while others who had no homes to go to, stayed at the various hotels.

All brought tales of horror, but there were differences of opinion among the refugees as to whether the reports of the dead were exaggerated or not. One man, hatless and dressed in the best he could pick up in his flight for life, declared that the blazes had not touched the section where most of the prospectors were. Others declared there could never be any official count of the dead.

R. Lingdren, a prospector, reached the city yesterday afternoon being the first man to arrive in Toronto from Porcupine, since the great fire. He estimates that at least a thousand persons have perished, saying that there are 200 dead at the mines and four times that number of prospectors lost in the outlying townships. The fire has raged in four or five townships where thousands of prospectors were operating. Mr. Lingdren discredits the story that 200 persons were pushed into the lake at South Porcupine and were drowned. He says that the most serious drownings were caused by the capsizing of overladen launches and by the burning of a corduroy wharf, on which fifteen

Continued on page 7.

PETERBOROUGH SHOULD HELP

We who stay at home in Peterborough can scarcely appreciate the devastation and loss caused by the fires in the Porcupine country. Thousands have been rendered homeless and penniless,and are in urgent need of at least food and clothing. It is the duty of old Ontario to go to the succour of the new. The citizens of Peterborough want the city council to immediately contribute something towards the relief fund while the money will do the most good. Brantford, St. Catharines, Guelph and the bigger cities are all doing something. Why should not the city council vote $500 to be spent in purchasing needful supplies, and rush them north? Let the council meet and do something to help—now!

Scaffold Collapsed.

Montreal, July 14.—A rail of the scaffolding on No. 2 elevator, shed 13, at noon yesterday, collapsed with a crash, and nine men, who were pulling up cement, fell a distance of fifteen feet. Three ambulances were hurried to the scene and seven men were hurried to the general hospital None were seriously hurt.

MAY ARREST FEDORENKO

Privy Council Allows the Russian Appeal.

London, July 14.—(C.A.P. Cable.)—The Privy Council has allowed the appeal of the Attorney-General of Canada v. Fedorenko.

As a result of the appeal being allowed Fedorenko may be re-arrested.

The appeal to the Privy Council in the Fedorenko case is really at the instance of the Russian authorities. They pursued Fedorenko, who was charged with murder, and he was arrested in Winnipeg. After some time he was released on technical grounds. The Russian Government took up the matter with the British authorities, who in turn communicated with Canada, and advised that, as a matter of justice, Russia should be allowed to appeal. In the name of the Attorney-General of Manitoba, the case was consequently inscribed. The Fedorenko case has excited widespread interest. The Russian authorities claim he is a dangerous criminal, while friends of the fugitive maintain he is a victim of tyranny. The appeal incidentally should clear up some abstruse points respecting tradition.

WALES CELEBRATES DAY OF ITS PRINCE'S INVESTITURE

Canarvon in Gala Attire to Mark Event—Albert Edward is Now Prince of Wales in Fact, Receiving the Insignia of the Office—An Ancient Ceremony.

Carnarvon, Wales, July 14.—In the old and well-preserved castle of Carnarvon the young Prince of Wales was invested yesterday with the insignia of his high office.

The quaint town in festal attire made a holiday, and drew within its borders thousands of Welshmen from the surrounding country. The weather was matchless, and two hours before the arrival of their Majesties with the prince great crowds had gathered along the route from Griffith's Crossing, where the royal party alighted, to the castle gate. The buildings on all the streets were lavishly decorated. Troops, bluejackets and marines kept open the way through which the procession passed. In the vicinity of the castle a thousand London police and firemen held an open place.

The scene within the castle was picturesque, the vast enclosure within the towers and battlement walls forming an ideal setting for the ceremonial. The outer and inner baileys were lined with stands, enabling several thousand persons to obtain an excellent view. Their Majesties and the prince received an enthusiastic reception.

On a platform in the centre of the castle square the mayor and corporation received the royal visitors and presented addresses. From castle square to the first entrance into the castle there were two processions, that of the Prince of Wales preceding that of Their Majesties by a few minutes. The prince entered the castle at the ancient watergate on the seafront. As he passed in the standard was hoisted on Eagle Tower, while the royal Welsh choir of 400 voices sang.

The King and Queen followed in the open air the choir sang "God Save the King." This was followed by the singing "God Bless the Prince of Wales," as the prince appeared and approached his parents, who had taken their places on the dais. The prince, in his surcoat, cloak and mantle of crimson velvet, presented himself before the King, who placed a crimson velvet cap ornamented with ermine, and a coronet on the head of his son as a taken of principality. In the hand of the prince, His Majesty placed a golden verge as the emblem of government, and a ring of gold on his finger.

HAYTIAN REBELS SIEZE MANY NORTHERN CITIES; PRESIDENT SIMON LEADS TROOPS AT FORT LIBERTE

PRESIDENT ANTOINE SIMON.

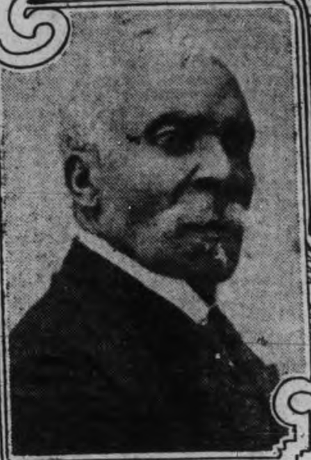

TOWNS IN HAYTI WHERE TURBULENCE PREVAILS.

A HAYTIAN REGIMENT ON PARADE.

General Simon, His Ministers and 3,000 Soldiers Arrive at Revolt Centre.

GENERAL JEAN GILLES IN INSURGENT TRAP

Despatches from Cape Haytien state that General Antoine Simon and his Ministers, with 3,000 troops, have arrived at Fort Liberté, prepared to take the field against the rebe who have seized the cities in the northern part of the Republic, where the situation is believed to be serious.

VETO BILL IN THE LORDS HAS REACHED THE REPORT STAGE

One Peer Counsels the House to Let Commons Determine the Money Bills.

London, July 4.—The House of Lords entered yesterday upon the report stage of the veto bill. The advocates of a compromise have been to some extent pushed into the background during the last day or two by the "No surrender" faction.

The period of acute crisis will be reached with the week beginning July 24, when the Commons will reject the Lords' amendments, and the peers will have to make the final decision.

Lord Courtney yesterday afternoon moved an amendment reinstating the Speaker of the House as the judge of what constitutes a money bill, instead of the joint committee of the two Houses substituted by the amendment lately adopted.

Lord Courtney, who is out of sympathy with the general trend of the veto bill, warned the peers that the Commons would insist on its rights in all financial matters so in the interests of the powers of the Upper House in general legislation, it would be wise for the Lords to yield on this point.

Courtney's amendment was lost without division. Lord Cromer then moved an amendment which the Opposition carried without division, making bills imposing taxation subject to section two of the veto bill if in the opinion of a joint committee, the main governing purpose thereof was not purely financial in character.

Ten Passengers Seriously Hurt.

Edmonton, July 14.—An entire train of six coaches on the Canadian Pacific Railway went into a ditch on Wednesday night an Ponaka. It had an Orange excursion of 300 aboard. Ten were badly hurt.

FOREIGNERS SHOW POOR SPIRIT

Wanted Pay for Assisting Women in Water.

Special to the Review.

Toronto, July 14—Miss Earle, a member of a theatrical company, which was playing at Pottsville, told a harrowing tale of her experiences on her arrival here. She said that while standing neck deep in the water with many others, the majority of whom were women, a man named Stout called upon a group of men to help some women and children to safety, and the foreigners shouted "Any Pay In It?"

ALL TRAINS CROWDED

With Fire Sufferers Returning to Former Homes.

Relief Committee at Cochrane Having Trouble.

Special to the Review.

Kelso, July 14—Every train coming from the north is crowded with fire sufferers, many of them returning to their homes in Old Ontario. One or more bodies are being carried on each train. The Relief Committee at Cochrane complains of the practice of lazy foreigners taking advantage of the free distribution of food, and it has been decided that until a larger amount of provisions arrive, only men with families will be given provisons.

Not much sense is required to write poetry, but a man who understands it must know a great deal.

If a man loves his wife, he will quit smoking at her request; but if a woman really loves her husband, she will not ask it.

BOY BURGLAR CAUGHT IN ACT

Kingston, July 14.—Caught in the act of ransacking the home of Capt. McGladne in broad daylight, a 12-year-old lad at police headquarters has already admitted one theft, and it is believed several other robberies which have occurred in the city can be traced to him.

Members of the family heard a noise in one of the upstairs bedrooms, and when one of the girls went to investigate, found the lad ransacking the place in true burglar fashion. She held the boy until a telephone call was sent to the police station, and handed him over to Constable Mullinger.

The youngster had a bunch of thirty keys in his possesion and admitted having stolen them from different merchants.

CHOLERA CASES IN GAY PARIS

Suspects Are Being Keep Under Observation.

Special To The Review

Paris, July 14—Several cases, suspected of being cholera, are under observation here. Much fear exists that the epidemic has come from Italy.

RAIDERS ON THE McRAE HOME WERE ARMED WITH REVOLVERS

Inquest Brings Out Facts in Connection With Shooting Trouble Over the Child of Separated Couple.

Cornwall, July 14.—The inquest into the death of the late William Shaw of Carp, who died in the Cornwall General Hospital on July 7, of a bullet wound received at Bridge End, Glengarry, on Dominion Day, was concluded last evening after an all-day session.

The jury brought in a verdict that W. Shaw came to his death from a bullet fired from a rifle in the hands of Farquhar McRae at Bridge End, Glengarry, July 1, 1911, dying from the effects of his wounds at Cornwall on July 7."

The first witness was Herbert Arthur Tomkins, chauffeur, who drove Dr. Magee and his brother, J. M. Magee, along with the ill-fated Shaw to Bridge End on Dominion Day, picking up Constable Uren at Bainsville.

Dr. Magee told how, along with his brother, Shaw and Constable Uren of Bainsville, he had attempted to recover possession of his six-months-old child. He and Shaw carried revolvers, and after the shooting he took possession of Shaw's gun. He had not applied to the courts for possession of his child, believing that the method he followed was more expedient. He knew his action was illegal, but he took the chance. The party arranged to surround the house on all sides and the move was successful, but his father-in-law, D. C. McRae, was notified of his coming and Mrs. Magee and the child were hidden in a field. He denied that any of his party had threatened or struck any of the McRaes. This was the second time he had attempted to get the child by force.

When he was searching the field, D. C. McRae pointed a gun at him and threatened to shoot. Both D. C and his hired man, Albert Rosser, threatened to shoot on the road, and when they finally started, F. D. McRae dropped on one knee and aimed at the witness. Bad roads gave the auto a jolt, causing the witness to drop into his seat at the moment of the firing. This, he claimed, saved his life, as McRae was aiming at him.

Under cross-examination Dr. Magee denied writing threatening letters to his wife. This led to the production of a letter by Dr. Pringle. Dr. McGee admitted the authorship, and when the coroner had examined the letter, he asked the ladies present to retire while it was read. The letter was turned over to the jury unread.

John Uren, the Bainsville constable, told how he had met the Carp party by appointment and accompanied them to Bridge End. He denied having a revolver or holding up D. C. McRae, but afterwards admitted keeping him cornered while Dr. Magee searched the house. He also swore to seeing F. D. McRae aim and fire at the auto party as they were leaving.

Albert Rossen, an Englishman, employed by D. C. McRae, swore that when they started back, Constable Uren had a gun in his hands. Farquhar McRae fired hurriedly. He would have tackled Uren in the house, had not Mrs. McRae told him that Uren had a gun.

Model Dairy Co.

Corner King and George Streets

Pure Milk in Sterilized Bottles.... 6c
Whipping Cream, quart.... ....40c
Table Cream, quart.... ....30c
Skim Milk, 3c qt. or 2 qts. for.... 5c

Everything used in the dairy is thoroughly sterilized. Call and inspect the only plant in the city. Orders delivered any time to any part of the city. Milkmen supplied.

TELEPHONE 831

SANTAL-MIDY
Standard remedy for Gleet, Gonorrhœa and Runnings IN 48 HOURS. Cures Kidney and Bladder Troubles.
MIDY

The Daily Review

FRIDAY, JULY 14, 1911.

UNION LABEL

LET US GIVE AID

The city council should act immediately in giving help to the thousand sufferers in the great fire in the great fire in the Porcupine district. Thousands are homeless and penniless, hundreds are badly burned and in great extremity, hundreds are beyond the need of all human aid or sympathy. The people of Peterborough would heartily approve of a grant of $500 to buy such provisions as are most urgently needed, and send them to the stricken area for distribution. Let the council act now while the need is greatest.

TWO CONVENTIONS

The East Peterborough Conservative convention has been called for Thursday afternoon, July 27th, at Norwood, when candidates for both Dominion and Ontario houses will be nominated. It is regarded as certain that the Dominion nominee will be the popular member for the riding, J. A. Sexsmith, M.P., who is relied on by the Conservatives to again put East Peterborough into the Borden side of the Ottawa house. East Peterborough Conservatives should take note of the date. The convention will be called at 1.30 p.m. and there will be some special speakers.

The West Peterborough Convention of the Conservatives will be held on Tuesday night next, in the Conservatory of Music Hall. Every accredited delegate should make it a prime consideration to be present, and the rank and file of the supporter of the party are urged to attend. With candidates in the field, and the prospect of an early election, the organization should be completed as quickly and as thoroughly as possible.

STEAMBOATS ON SUNDAY

Now that ice-cream may be sold without interference on Sunday, and bands may give concerts without restraint, the Toronto-Hamilton steamboat companies propose to run steamboats between church hours on Sunday. This is the result of trying to secure a more reasonable interpretation of the law regarding Sunday observance—it leads someone to an effort to get more than should be granted. We do not sympathize with the view that street car services must not be given where there is a public demand, especially in the hot weather, but to open up the question of Sunday navigation is a serious step towards the Americanization of the Canadian Sunday of rest.

Street cars are often necessary as modes of conveyance, even on the Sabbath. Ice-cream being a food, we do not think that the cause of religion is materially harmed by its consumption on Sunday. Anyway, the law cannot and should not be concerned in restricting the liberties of people in order to force them to be religious, or even go to church; the people who take up church work or attend religious gatherings without the proper spirit are a harm rather than a help. But it is in the interest of the preservation of the Sabbath as a day of quiet and rest, and not as merely a day of pleasure-seeking and amusement that steamboat excursions—pleasant and convenient as they might be to the public—should not be allowed.

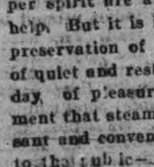

Wood's Phosphodine,
The Great English Remedy. Tones and invigorates the whole nervous system, makes new Blood in old Veins. *Cures Nervous Debility, Mental and Brain Worry, Despondency, Sexual Weakness, Emissions, Spermatorrhœa, and Effects of Abuse or Excesses.* Price $1 per box, six for $5. One will please, six will cure. Sold by all druggists or mailed in plain pkg. on receipt of price. *New pamphlet mailed free.* The Wood Medicine Co.

FIRE PREVENTION

Drawing lessons from the disastrous and most lamentable fires that swept the Porcupine district, in which hundreds and perhaps a thousand prospectors and miners lost their lives in terrible manner, the newspapers are busy pointing out the necessity of adequate fire protection in the northern timbered districts. They assert, and with reason, that the present fire ranging is woefully inadequate to the needs, and that apart from the great loss of life, much valuable timber is lost that should be conserved.

Admitting all this to be true, will some one please tell us in what practical manner regulations or men can be used to prevent such a terrible conflagration as that of Tuesday? Human hand or brain cannot stop the dry, burning weather, that makes the brushwood and timber like tinder. Human hand or brain cannot prevent the high wind that fanned the flames once started, into a huge roaring furnace, carrying all before it in dreadful effect. No man or army of men could fight back that wall of flame as it blazed two hundred feet high, and licked up even the ground in sweeping along. Once started under such weather conditions, no system of fire ranging or fire prevention could possibly be effectual in stemming the onrushing tide.

When thousands of square miles of standing timber is so dried out that the slightest spark is sufficient to start an uncontrollable blaze, it is rather far-fetched to talk of fire prevention that will conserve the timber. If there were no railways in the district; if thousands of prospectors were not scattered throughout the district each careless and unthinking until a blaze had been started, and it is too late; if the timber could be kept damp as after a heavy rain, there might be some hope.

But none of these is possible.

We all would like to see the danger of forest fires minimized, and both human lives and timber preserved. We all would like to see the flames confined to their proper uses of heating and cooking, and consuming waste matter. But fire is a servant of man that, once out of bounds, is his greatest enemy, an uncontrollable fiend raging in mighty force. Fire in an almost virgin forest dry as matchwood is not controllable, if atmospheric conditions propagate it. It is a shame that settlers and some prospectors are so careless about starting fires, and letting them get out of bounds, and heavy penalties might help. But penalties won't restore original conditions after the immense fires have wiped everything out.

A lot of the criticism of the fire-ranging conditions is based on the wish and hope, rather than on the grounds of practicability. Let the critics come forward with some real ideas and help save the northern country.

EDITORIAL NOTES

Mr. Stratton announces his probable retirement from the political stage. R. I. P.

Young Mr. Kerr has joined the Amalgamated union of Hand-shakers and Oil-Spreaders.

They do say that Peterborough wasted money in oiling the streets now that Candidate Kerr is moving "in our midst."

There was no trouble in Hull on the Twelfth, and this is well. The Orangemen had right on their side in this case, in exercising British citizenship, and trouble would have only fanned the flames of religious discord.

The gossips from Ottawa say that while Mr. Stratton used to be the big show with the late lamented Ross administration, he cannot break into the charmed inner circles at Ottawa. Hon. Mr. Pugsley doesn't know valuable material when he sees it.

We haven't been told of the East Peterborough ladies' aids, sewing circles, Epworth leagues, Christian Endeavors, etc., making Mr. Kerr an honorary life member. A year ago we would have heartily recommended him as a worthy member—but now, after the Norwood ballotting we aren't so sure that he is innocent enough to mingle in select circles.

Well, if Mr. Stratton doesn't mean what his organ says about him wanting to retire, he merely wants to be coaxed. The notice to Liberals in reference to a convention invites them to consider the names of other possible candidates. This is one way of trying to bludgeon a divided support into line, and it has often been worked successfully. The "going to retire" game is an old favorite with those who feel that they need some "moral support" with the party.

After New York Ice Trust.

New York, July 14.—The district attorney and the city police yesterday began investigations of the Knickerbocker Ice Co., which does by far the largest ice business here. The charge is that the so-called "Ice Trust" has withheld ice from independent dealers during the recent prolonged hot weather.

THE MARKETS

Latest Quotations in Grain, Dairy Products, Live Stock Etc.

Liverpool Wheat Futures Close Higher, Chicago Lower—Live Stock—Latest Quotations.

CHICAGO, July 13.—Wheat prices to-day sank under the weight of immense receipts of the newly harvested grain. Closing figures were at a net decline of 5-8c and 3-4c to 1c and 1⅛c. The end of the day left corn 3-8c to 7-8c under last night, oats 3-4c lower to 1-8c higher and provisions strung out from a shade less to a rise of 17 1-2c.

The Liverpool market closed to-day ¼d to ⅜d higher than yesterday on wheat and 1⅜d higher on corn. Antwerp closed unchanged on wheat, Berlin ½c higher, Buda Pest 1¼c lower.

Winnipeg Options.

	Close.	Open.	High.	Low.	Close.
Wheat—					
July	97⅝	97	97	96⅝	96½
Oct.	93½	93⅝	93⅝	92⅝	93¼
Oats—					
July	38¼	38½	38⅞	38⅜	38⅛
Oct.	40⅛	40⅛	40½	40	40

Toronto Grain Market.

Wheat, fall, bushel	$0 83 to	$....
Wheat, goose, bushel	0 80	....
Rye, bushel	0 70	....
Oats, bushel	0 43	....
Barley, bushel	0 60	....
Buckwheat, bushel	0 48	0 50
Peas, bushel	0 78	0 80

Toronto Dairy Market.

Butter, store lots	0 16	0 17
Butter, separator, dairy, lb.	0 19	0 20
Butter, creamery, lb. rolls	0 22	0 23
Butter, creamery, solids	0 23	....
Eggs, new-laid	0 19	....
Cheese, new, lb	0 12	0 12½
Cheese, lb	0 14½	0 15
Honeycombs, dozen	2 50	....
Honey, extracted, lb	0 10	0 11

Liverpool Grain and Produce.

LIVERPOOL, July 13.—Closing—Wheat, spot, firm; No. 2 Manitoba, 7s 4½d; futures, steady; July, 6s 10¼d; Oct., 6s 9d; Dec., 6s 9⅝d. Flour, winter patents, 27s. Hops in London (Pacific Coast), £7 to £7 10s.

CATTLE MARKETS.

Toronto Live Stock.

TORONTO, July 13.—The railways reported 42 carloads of live stock at the city yards, consisting of 421 cattle, 1346 hogs, 343 sheep and lambs, 111 calves and 1 horse.

Butchers.

Geo. Rowntree bought for the Harris Abattoir Co. 280 cattle on Wednesday and Thursday. Butchers' steers and heifers at $5.20 to $5.85; cows, $1.75 to $5; bulls, at $3.50 to $4.75.

Stockers.

A few lots of stockers sold from $3.75 to $4.80.

Milkers and Springers.

Receipts of milkers and springers were moderate, and sold from $40 to $70 each.

Veal Calves.

Prices for veal calves were steady at $4 to $7.50 for the bulk, with a few choice at $8 per cwt.

Sheep and Lambs.

Sheep, heavy ewes, and rams, $3 to $3.25; light ewes, $4 to $4.50; lambs, $9.50 to $10.50 per cwt.

Hogs.

Quotations at this market were, $7.30 fed and watered, and $7 to drovers for hogs f.o.b. cars at country points.

East Buffalo Cattle Market.

EAST BUFFALO, July 13.—Cattle—Receipts, 400 head; market fairly active and steady; prime steers, $6.35 to $6.50; butcher grades, $3 to $6.25.

Calves—Receipts, 300 head; market, 25c higher; cull to choice, $5.50 to $9.50.

Sheep and Lambs—Receipts, 1250 head; market, 25c to 50c higher; choice lambs, $7.75 to $8; cull to fair, $5 to $7.50; yearlings, $5.50 to $6; sheep, $2 to $4.75.

Hogs—Receipts, 1700; market, active, 5c higher; Yorkers, $7.15 to $7.20; stags, $5 to $5.50; pigs, $7; mixed, $7.15 to $7.20; heavy, $7.15 to $7.20; roughs, $6 to $6.15.

New York Live Stock.

NEW YORK, July 13.—Beeves—Receipts 1777 head. No trading, feeling steady.

Calves—Receipts 687 head. Market steady. Common to good veals, $7 to $9; culls, $5 to $6; western calves, $5.62½.

Sheep and lambs—Receipts 5585 head. Sheep steady, lambs slow to a fraction lower. Sheep, $2.50 to $4; lambs, $5.50 to $7.75; culls, $4.25 to $4.50.

Hogs—Receipts 1594 head. Feeling steady. State hogs sold $7.

Chicago Live Stock.

CHICAGO, July 13.—Hogs—Receipts, 15,000; market higher. Mixed and butcher, $6.40 to $6.90; good heavy, $6.45 to $6.85; rough heavy, $6.20 to $6.45; light, $6.45 to $6.87½; pigs, $6.15 to $6.65.

Cattle—Receipts, 4500; market, weak. Beeves, $4.85 to $7; cows and heifers, $2.75 to $5.75; stockers and feeders, $3 to $5.10; Texans, $4.60 to $6.10; calves, $5 to $7.

Sheep—Receipts, 15,000; market weak. Native, $2.80 to $4.65; western, $3 to $4.70; lambs, $4 to $7; western, $4.50 to $7.

Cheese Markets.

VANKLEEK HILL, July 13—Some 1840 boxes of cheese boarded; all sold at 11⅝c for white and 11 13-16c for colored.

BROCKVILLE, July 13.—At the cheese board meeting here to-day 1270 white and 2525 colored were offered; 1005 white and 2070 colored sold at 11⅝c.

BROCKVILLE, July 13.—On the cheese board to-day there were offered for sale 3775 boxes, of which 1330 were white and 2445 colored. The price ranged from 11c to 11⅝c, the latter ruling; 11 13-16c was obtained for cool cured. In all 3075 boxes were sold.

Freezing Milk In Blocks.

New Haven, Conn., July 14.—As a result of the present scarcity of milk, experiments in freezing it are being tried in this city, with a view to providing a supply when delivery is slow. The plan is to freeze the milk into blocks of 250 and 300 pounds, which may be used as found necessary. At the present time milk dealers must depend solely on the daily output from dairy farms and are unable to allow for any sudden increase in demand or falling off in supply.

Beware of Ointments for Catarrh That Contain Mercury

as mercury will surely destroy the sense of smell and completely derange the whole system when entering it through the mucuous surfaces. Such articles should never be used except on prescriptions from reputable physicians, as the damage they will do is ten-fold to the good you can possibly derive from them. Hall's Catarrh Cure, manufactured by F. J. Cheney & Co., Toledo, O., contains no mercury and is taken internally, acting directly upon the blood, and mucous surfaces of the system. In buying Hall's Catarrh Cure be sure you get the genuine. It is taken internally and made in Toledo, Ohio, by F. J. Cheney & Co. Testimonials free.

Sold by Druggists. Price, 75c. per bottle.

Take Hall's Family Pills for constipation.

REVIEW WANT ADVTS.

The Review want advertisements are read by thousands, for people want what they want when they want it.

If you need help,—Servants hands, or workmen try the Review want ad columns.

If you have anything to sell, from a pickaxe to an Auto, use the Review want ad columns.

If you have lost anything try a want ad in the Review and almost certainly you will recover the lost article. If you want an owner for anything found a Review want ad will bring the owner to light.

One Cent Per Word

Advertisements under this head 1c per word

Advertisers, if they prefer, may use as many as 25 words at the rate of 25c for one insertion, 38c for two insertions, and 50c for three insertions.

RATES

10 Words—1 TIME 10 Cents
25 Words—1 TIME, 25 Cents
25 Words—2 TIMES, 38 Cents
25 Words—3 TIMES, 50 Cents
25 Words—6 TIMES, 75 Cents
LOCALS (Reading Type) 48 cts per inch (4 cents per line.)
LOCALS in Dark Type 60c per inch (5 cents per line.)

Wanted

GIRLS WANTED

APPLY AT THE QUAKER OATS CO. dltf

GIRLS WANTED

APPLY TO CANADIAN GENERAL ELECTRIC Company, 6d

WANTED

SMART BOY, AS TELEGRAPH MESSENGER, splendid chance learn telegraphy. Apply C.P.R. Telegraph Office, 442 George St, 3d

WANTED

GIRLS FOR LAMP DEPARTMENT. APPLY at the gate house, Can. Gen. Electric Co, 6d

For Sale or To Rent

OFFICES TO RENT

NEAR POST OFFICE. HEATED AND WITH good vault. Dennistoun, Peck & Kerr.

FOR SALE CHEAP

ONE FIRST-CLASS GASOLINE LAUNCH, IN complete running order. One first-class New Hull already for engine. One four horse power Steam Engine. One Moving Picture Machine. One good Singer Sewing Machine. Apply to J. J. Turner & Sons, George Street, Peterborough, Ont.

FOR SALE—$3000—FOR SALE

FOR SALE AT THE PRICE OF $3,000—THAT Eligible Residence, No. 147 Hunter St., East. Brick, steam heated, modern conveniences, seven bedrooms, fixed basins and taps in bed rooms, billiard room in basement. Ten minutes walk from post office. Apply to Mr. E. A. Peck, Peterborough

FOR SALE

Iron Pipes for water and steam, Posts, Belting Pulleys, Shafting, Chains, Iron and Wood Pulleys, Steal Beams, Rails, Wire Fencing new and slightly used. Very cheap. Send for Catalogue, and state what you need.

The Imperial Waste & Metal Co.
7 Queen Street - MONTREAL

LUMBER

And builders' materials of all kinds—Shingles, Scantlings, Joist and Bill Stuff—Mouldings, Casings and Base and all kinds of finish. Boxes and Box Shooks.

ALF. McDONALD ESTATE
Point St. Charles Mills

DOMINION CHINESE CAFE

Best meals in the city. If you are going out to dinner or evening lunch, don't forget to call at

328 GEORGE STREET

PLUMBING

HOT WATER, STEAM and HOT AIR HEATING

GALVANIZED IRON WORK, ROOFING and EAVETROUGHING

We are continuing this part of our business at our new premises, corner of Simcoe and Bethune Streets.
Phone 88.

ESTIMATES GIVEN ON ALL CONTRACT WORK.

Adam Hall

GRAND TRUNK RAILWAY SYSTEM

THROUGH TOURIST PULLMAN SLEEPERS —TO— WINNIPEG AND EDMONTON

From Toronto 11 p.m.
July 11th and 25th
August 8th, via Chicago, St. Paul and Minneapolis.
VERY LOW RATES
Winnipeg Exhibition Dates, July 12th-22nd.

THE POPULAR ROUTE —TO— Muskoka Lakes, Lake of Bays, Temagami, Algonquin Park, Georgian Bay, Kawartha Lakes, Meganetawan River, French River, etc

Low round trip tourist rates.
Convenient train service.

City Ticket Office 334 George Street.
B. A. Rose, City Passenger Agent.

CANADIAN PACIFIC

THE COOL WAY TO THE WEST

Great Lakes Route

FIVE SAILINGS WEEKLY FROM OWEN SOUND FOR
Port Arthur, Fort William
Immediate connection for Winnipeg and West
MEALS AND BERTH ON BOAT INCLUDED
Connection train leaves Toronto 1 p.m. sailing days
ASK ANY AGENT TO ARRANGE RESERVATIONS, ETC.

CANADIAN NORTHERN — REDUCED FARES

TO THE BEST NEW LINE IN THE LAST BEST WEST

By the Canadian Northern route, the most interesting way to the Western Provinces.

HOMESEEKERS and SETTLERS RATES

See that your ticket reads via Canadian Northern.

For all information apply to Grand Trunk Ticket Agents, or write District Passenger Agent, Canadian Northern, Toronto.

Canadian Pacific Ry. EMPRESSES And other Steamships

FROM MONTREAL AND QUEBEC

*Montrose	July 16th
Lake Manitoba	July 20th
Empress of Ireland	July 28th
Lake Champlain	Aug. 3rd

*Direct to London.

3rd Class—Empresses, $31.25; other steamers $30.00.

Special sleeping car to the ship's side leaving Toronto at 10:30 the evening before for "Empress" sailings.

Apply to any steamship agent, or to W. McILROY, agent, Peterborough.

TORONTO SAVINGS and LOAN COMPANY

Paid up Capital - - $1,000,000.00
Reserve Fund - - - - 720,000.00

Savings Department

3½% interest paid quarterly on deposits of One Dollar and upwards. Interest accrues from date of deposit to date of withdrawal.

Depositors are offered every facility afforded by modern methods of banking

Security Afforded Depositors

Total Assets of the Company, December 31st, 1910 - - $3,355,504.40
Total Liabilities to the Public 1,566,026.69
Surplus - - - - $1,789,477.71

Money to Loan

on City or Farm Property at lowest current rates of interest

HEAD OFFICES: 436 George St., - Peterborough

W. G. MORROW, Managing Directors

Children's Aid Society

FOR THE CARE OF NEGLECTED AND ILL-TREATED CHILDREN.

Incorporated by Act of Legislature. Information required. Information kept strictly private.

CHILDREN FOR ADOPTION
GEO. COCHRANE, Agent and Asst Sec.

R & O — Low Rates Toronto to 1000 Islands and Return $12.50

Montreal and return..............$24 50
Quebec and return................$33 50
Saguenay and return..............$46.50
Including Meals and Berth

Tourist steamers "Toronto" and "Kingston" leave Toronto 3:00 p.m. daily, connecting with steamers "Running the Rapids."

Steamer "Belleville" leaves Hamilton 12:00 noon and Toronto at 7:30 p.m. every Tuesday for Bay of Quinte, Montreal and intermediate ports.

For tickets, rates, folders and further information apply to local agents or write—

H. FOSTER CHAFFEE, A.G.P.A., Toronto, Ont.

Medical

DR. CAMERON

Has resumed practice and may be consulted as usual, No. 318 Stewart St. Hours:—1 to 3 and 7 to 8 p.m. dlm

DR. E. V. FREDERICK

M.R.C.S. (Eng.) L.R.C.P. (London)—Surgery and Diseases of Women. 402 George Street. Hours 1.30-3.30—7-8.

DR. FRANK C. NEAL

M.R.C.S. Eng., L.R.C.P., London. "Internal Medicine." Special Attention to Diseases of Chest. Hours: 2-4 p.m., 7-8 p.m. Phones: Bell 851, mach. 225
314 Rubidge Street.

DR. BUCHANAN

F.R.C.S., Edinb: M.R.C.S., Eng., L.R.C.P., Lon Specialist Eye, Ear, Nose and Throat. Phone 519; 169 Charlotte St. Hours—9-11 a.m., 2-4 p.m. 7-8 p.m.

DR. E. A. HAMMOND

Late assistant Westminster Hospital, Brompton Hospital, National Heart Hospital, St. John's Skin Hospital, London, Eng. Also of Rotunda Maternity Hospital, Dublin. Special—Diseases of Heart, Skin and Stomach
Office—548 Water Street
Bell Phones, Office 463—House 1301

Osteopathy

DR. ASA G. WALMSLEY

Osteopathic Physician
Office over Canadian Bank of Commerce, Hunter Street entrance. Office Hours—9 to 12 a.m., 2 to 5 p.m. Evenings by appointment. Consultation free. Bell Phone 649

Legal

RUDDY & BURNHAM

Barristers, Solicitors, Notaries, etc
Office—No. 379 Water Street, Peterborough
Money to Loan
Robt. Ruddy, K.C. J. H. Burnham, M.A.

O'CONNELL & GORDON

BARRISTERS, SOLICITORS AND NOTARIES
Hunter Street, two doors west of Post Office,
Daniel O'Connell George N. Gordon

A. E. DIXON

Barrister, Solicitor, etc.
Office corner Hunter and George Sts., Peterboro Entrance next to W. Madill's Drug Store.

R. E. WOOD

BARRISTER, SOLICITOR, Etc. Office removed from Bank of Commerce Building to 435 George street, recently occupied by E. B. Edwards. Money to Loan.

W. H. MOORE, K.C.

BARRISTER, SOLICITOR, in the Supreme Court etc. Office—Hunter Street, first stairs west of Post Office. Money to Loan.

HALL, HAYES & HALL

BARRISTERS, SOLICITORS and NOTARIES PUBLIC, Hunter Street, Peterborough, next the English Church. Money to Loan at the lowest rates of interest.
E. H. D. Hall, City Solicitor.
Louis M. Hayes K.C. Basil D. Hall

HALL, MEDD & DAVIDSON

(Successors to Stratton & Hall)
BARRISTERS, SOLICITORS, Etc. Peterborough Ont. Office—Corner of Hunter and Water Sts over Bank of Commerce.
R. R. Hall, M.P. S. T. Medd W. S. Davidson

DENNISTOUN, PECK & KERR

BARRISTERS, SOLICITORS, NOTARIES
415 Water Street, Peterborough
Money to loan at lowest current rates of interest. Easy terms of repayment.
E. A. Peck F. D. Kerr R. M. Dennistoun

Money

BENNET & GOODWILL

BARRISTERS, SOLICITORS, Etc. 315 Water Peterborough. Telephone No. 191.
Money at Current Rates Upon Easy Terms
J. W. Bennet E. L. Goodwill

MONEY TO LOAN

MORTGAGE LOANS ON CITY AND FARM PROPERTY at lowest current rates
DENNISTOUN, PECK & KERR
415 Water St., Peterborough

Money to Loan

at lowest current rates
—on—
FARM, TOWN OR VILLAGE PROPERTY ON EASIEST TERMS OF REPAYMENT
HALL, MEDD & DAVIDSON
Successors to Stratton & Hall

SHOPPERS ARE QUICK TO TAKE ADVANTAGE OF GOODS WHEN OFFERED AT RIGHT PRICES.

You may have absolute confidence in every purchase made at C. B. Routley's. A few plain figures will give you an idea of what prices we will try to secure your trade with.

Crockery Section, White
White Cups & Saucers per dozen .60c
Tea Plates (6 inch) per dozen .50c
Dinner Plates, 8 inch, per dozen .80c
Ewers Basins or Chambers....40c
Bed Pans and Urinary's, each..75c
Sick Feeding and Spit Cups....25c
Chamber Sets, 10 pieces to each set, different designs $2.00, 2.75, 3.50, 4.00, 4.25, 4.75, 5.75, 7.50, 10.00.
Combined Dinner and Tea Set $5.50 6.50, 7.50, 10.00, 12.00, 14.00, 15.00, 18.00, 25.00, 35.00, 40.00, 50.00, 60.00

Fancy China
made in Austria, France, Ireland, England too varied too advertise.

Glassware
In cut and plain Table Tumblers and Goblets. per dozen 35c, 40c, 50c, 60c 75c 90c $1 1.20 1.50 1.75

Wall Paper
per roll 3c, 4c, 5c, 7c, 8c, 10c, 15c, 20c, 25c, at any price up to rich German silk flocks at $4.00.
Soft Burlaps suitable for boat cushions and draperies, per yard..........12c

Trunks
each $2.00, 2.50, 2.75, 3.00, 3.50, 3.75, 4.00, 5.00, 5.50, 6.25, 7.50, 8.00, 10.00.

Valises, Suit Cases and
Bags, lock and key $1.25, 1.50, 1.75, 2.00, 2.25, 2.50, 2.75, 3.00, 3.75, 4.00, 5.50, 7.00 9.00.

Window Shades
Best hand made, oil finish, complete, 45c, 50c, 60c, 75c, 90, 1.00

If you trade here once you will certainly come again if price inducements and courtesy has to do with it.

Toronto 262-4 Queen W. **Routley's** Peterboro 379 George-st.

PAID IN FULL

Novelized From Eugene Walter's Great Play....

—BY—

John W. Harding

Copyright, 1908, by G. W. Dillingham Co.

CHAPTER XII.

When Jimsy Smith had told Emma and Joe that Captain Williams lived in a little south sea island nook moved into his flat and that it was dirty the description had done justice to the place in a general way. It was in a hotel not far from that in which the Brookses had so recently taken up their residence, and the living room was a curious combination of natural history museum and ship's cabin.

A wooden capstan in the center did duty for a round table, and on it, in addition to an electric reading lamp, an untidy litter of papers and magazines, some writing paper, envelopes, pens and ink, were a huge tin box of tobacco and a rack containing pipes of wood and meerschaum of all sizes, shapes and colors. Remarkable among the few chairs of rattan or rush was one, a large rocking chair, partially constructed of two small anchors, the flukes forming the rockers. In a corner over a comfortable lounge was a canopy made of a piece of sail canvas supported by south sea island spears and decorated with leather shields, warclubs, boomerangs and other native weapons, together with necklaces and various ornaments of sharks' teeth. Covering the walls were stuffed fishes of weird shape. Over the entrance door was a ship's wheel and on the mantel a model of an old time trading schooner with all sails set. Among other objects on the mantel also was a faded daguerreotype showing Captain Williams as a young man, in uniform. On each side of the capstan was a dirty cuspidor. The carpet also was dirty and spotted, and dust had settled thickly everywhere. In this queer abode Williams lived alone, save for Sato, a Japanese valet, who had served him for many years.

The massive form of the captain himself, minus his coat, might have been descried in the light of the lamp through the cloud of tobacco smoke that enveloped him as he sat reading a magazine some time after his departure from the home of Mr. and Mrs. Brooks. He was rather annoyed when the telephone bell rang and had he not been expecting Smith would not have troubled to answer it. As it was, he swore a little and rose lazily to respond.

"Hello! Yes, this is Captain Williams," he said in his usual stentorian voice. "What, Brooks? I won't talk with you over the phone—no—what? Mrs. Brooks? What, here? Well, well! Yes, I'm at home—yes. Right away, you say? Yes, I'll wait."

Williams could hardly believe what he had heard. He turned it over in his mind for fully three minutes figuring out just what it could mean.

"Going to send his wife here! What a skunk he is!" he grunted.

He ambled to the telephone again and instructed the hotel clerk that if any visitors called to see him they were to be shown right up. From there he went to the door of an adjoining room and roared for his valet.

"Any beer on ice?" he demanded when the Japanese, who evidently had been asleep, presented himself.

"Yes, saar."

"Got limes and rum—the kind I brought up from the West Indies?"

"Yes, saar."

"Plenty ice?"

"Yes, saar."

"That's all."

He could not get over the wonder Brooks' telephone communication had caused him.

"Told her he'd got a raise of pay, eh? What a skunk he is! And what a fine girl she is!"

He gazed abstractedly at the model of the schooner on the mantel opposite to him and became buried in thought so deep that he actually stopped smoking and let his pipe go out. Presently he roused himself, fished a sheet of writing paper from among the reading matter on the capstan table and wrote something upon it, after which he folded the paper carefully and hid it between the leaves of a magazine.

Then he shouted again for his valet.

"Sato," he ordered, "bring my slippers and smoking jacket. There's a lady coming to see me."

The man grinned knowingly.

"You might as well take a walk, Sato."

"Yes, saar."

"And you needn't come back right away."

"No, saar."

"Here's a couple of dollars for you. Take 'em and get to blazes out of here. Sabe?"

"Yes, saar."

"And stay out," he recommended as the Japanese prepared to obey.

When the valet had vanished the captain took a survey of his domain rather anxiously.

"It's a little dirty—a little dirty—but it'll have to do," he muttered.

There was a knock at the door. Williams wreathed his physiognomy in the most amiable smile of which it was capable, felt his tie to assure himself that it had not slipped round toward his left ear, as it had a bad habit of doing when not hauled taut and clamped in place, and went to let his visitor in.

The caller, however, was only Smith.

"Come in, but make your business short," was Williams' blunt greeting. "I'm expecting an important visitor."

"All right, captain," responded Smith tranquilly, entering and helping himself to a chair.

"Have a pipe?" invited the host, pushing the tobacco tin toward him.

"Too hot," was the laconic declination.

"Well, how did you leave the Brooks family?"

"She knows."

"You tell her?"

"No; Joe did."

"Didn't think he had the nerve."

"He hasn't."

"How's that?"

"It was because he lost it that he told her. Busted right out the moment the door was closed on you."

"Did they have a row?"

"Don't know. She took it like a major and asked me to leave 'em alone."

"That's natural."

"Have you got the exact figures?"

"What figures?"

"Of how much he took."

"I guess so—to the penny," said Williams, reaching for a memorandum book and consulting it. "It was just $16,850 three days ago."

"Any more now?"

"Not that I know of. Guess that covers it."

Smith shook his head moodily.

"That's too bad—too bad," he murmured.

"That's right, it is too bad," agreed the captain.

Smith thought for a minute, looked straight at the captain, who was regarding him curiously and said firmly and more quickly than his employer had ever heard him speak before:

"Williams, I don't think it'll take three minutes for you and me to come to an understanding about Brooks."

"What about him?"

"I want to square this thing for him."

"Where do you come in, Smith?"

"In plain words, Williams, that's my business. But I want to square it."

"How do you think you can square it, Smith?"

As Jimsy prepared to answer the question he fell back into his old familiar drawl.

"Well, Williams," he said, "you ain't got any callous on your fingers from handing out coin to the folks who've worked for you, but I've always been treated about right."

"You were always worth treating right, Smith."

"Thanks."

"Always found you a fair man—doing things you said you'd do in a fair way."

"I ain't never been much of a spendthrift, Williams. I've saved and been a little lucky in investing the little I've had. I can raise about $14,000 by noon tomorrow, and I'll give you my note for the rest, with security—I mean collateral."

"So it ain't none of my business why you do this?"

"Exactly."

"Smith, I don't think you can square this little matter for Brooks."

"Don't think my note's good, eh?"

"'Tain't that. You couldn't square this, Smith, if you had a million right in your clothes this minute."

"Why not?"

"To tell the truth, I'm going to open negotiations with another party."

"That so?"

"Mrs. Brooks."

"How?"

"She's coming up here to see me soon. Maybe she and me can come to some mutually pleasant arrangement that will keep Brooks out of jail."

"When is she coming?"

The captain puffed at his pipe and scrutinized Smith's face closely as he replied:

"Expect her any moment."

"How do you know?"

"Telephoned."

If Williams expected to see any sign in his visitor of the utter amazement, the profound consternation, the imparting of this information caused, he was doomed to disappointment. Smith remained as unreadable as the sphinx. But it was sixty seconds before he spoke.

"I suppose that's a hint for me to be on my way?" he interrogated.

"That's about the meaning I meant to convey," admitted the captain, without circumlocution.

Jimsy rose slowly, took his hat and went toward the door. Before he reached it he turned.

"Williams," he said, "you know I've known Emma—Mrs. Brooks—ever since she was in short clothes and used to come down to the office to go home with her daddy."

"So I've heard."

"She's always been able to look into my face with them big blue eyes and smile. Some time—some day—if I get back—I'm going to make it my business to see her."

"All right."

"And if she shouldn't happen to look up into my face and smile I'm going to find you, Williams, and I'm coming heeled."

To be continued.

Cook's Cotton Root Compound.

The great Uterine Tonic, and only safe effectual Monthly Regulator on which women can depend. Sold in three degrees of strength—No. 1, $1; No. 2, 10 degrees stronger, $3; No. 3, for special cases, $5 per box. Sold by all druggists, or sent prepaid on receipt of price.

TELEGRAPHIC BRIEFS.

The Peavey Co. of St. Paul turned over all its assets to creditors.

Bishop Sweeny laid the corner-stone of the new parish hall at Collingwood.

The Warren Lumber Co.'s mill and fifty houses at Sellwood were burned.

The McGuigan Co. of Toronto were awarded the contract for the new filtration plant at Montreal.

The evidence in the Belleville tax lands sale was concluded, Mrs. Smith and Mrs. Marsh being the last witnesses.

In a shooting affair with a tramp at Walford, C.P.R. Express Messenger Hickson received a bullet in his shoulder, and broke a rib by falling off a car.

John Price of Clifford was milking when lightning struck his barn, setting it on fire. He promptly emptied a pail of milk on the blaze, and saved the building.

It is reported that a Soo ore train and a freight train collided on the trestle leading to the Soo ore docks in Superior, Wis., Wednesday night. Twenty men are reported killed.

It was announced yesterday that the German gunboat Eber is being sent to Agadir, Morocco. This indicates that the cruiser Berlin's mission to the southern coast of Morocco may be a prolonged one.

Felix Garneau of Quebec, the aged mendicant, was freed of all responsibility of the death of Alphena Simard, the young woman whom he struck on the head with a flat iron. The girl died from alcoholic abuses.

After a woman passes thirty, it doesn't make much difference how

BURGLARS' MESSAGES

Scotland Yard Detectives Never Solved a Certain One

It is a fact not generally known that professional "crooks" frequently use cyphers of their own invention in order to communicate with their confederates. Quite a number of these are preserved in the "Black Museum" at Scotland Yard, and all of them have been deciphered—save one.

This solitary exception, which has baffled all the experts, was found on a burglar named Macdonald, who was sentenced some time back at the Old Bailey to twenty years' penal servitude for the attempted murder of Detective-Inspector Hooper and other officers by shooting at them with a revolver while he was being taken in a four-wheeled cab to Euston Station in custody.

The Foreign Office, the Secret Service, and the Home Office experts, have all in turn tried their hands at it, but without success. Yet it is known to be a genuine cryptogram, and not a mere meaningless jumble of signs and letters.

Its construction must be very elaborate, for many of those that have been deciphered are of exceedingly intricate construction. One took six weeks to unravel. It was worth the trouble, however, for it revealed the clue to the hiding-place of $18,000 worth of stolen jewellery.

A FIGURE FREAK

Here is a little freak in figures which will interest you, and help you to entertain your friends:

Put down the number of your living brothers.

Double the number.

Add three.

Multiply result by five.

Add number of living sisters.

Multiply result by ten.

Add number of dead brothers and sisters.

Subtract 150 from result.

The right-hand figure in this total will be the number of deaths.

The middle figure will be the number of living sisters.

The left-hand figure will be the number of living brothers.

DAMS ON ST. LAWRENCE

An Engineer's Suggestion Regarding Deepening Rivers and Harbors

Dr. Olgar Manheim, advisory engineer on rivers and harbors to the Norwegian Government, put a new theory into the heads of Canadian engineers in regard to summer navigation of the St. Lawrence when he passed through Montreal on his way home after having spent the last four months studying the Mississipi and the St. Lawrence routes. "I do not know whether it has ever been suggested before in this country," said he, "but I believe that regulation or conservation of the water is what your engineers should study instead of pegging away at your everlasting dredging. When I was in Cornwall I took a little motor boat and ran up to the foot of the Long Sault rapids, where, I understand, it is proposed to dam the St. Lawrence for the purpose of providing water power to the towns on the Canadian and American shores. It is a gigantic proposition they have there, and one which might well be followed out all along the river to Montreal. I do not mean that the damming should be done for water power purposes, but for bettering navigation. The dam at the Long Sault will, I believe, make that part of the river a quiet navigable stream, instead of the dangerous passage it is now. It will not divert any water from the river, but will hold it back and thus regulate the depth for miles to the westward. Dr. Manheim described a system of dams used in Norway which conserved the water by opening and closing, thus keeping the channel at a maximum depth in all seasons.

INQUIRING INTO VICE

Important Investigations Undertaken by the Methodist Church

The department of Moral and Social Reform of the Methodist Church in Canada has commenced a "vice" inquiry" to ascertain the moral conditions prevailing in various cities in Canada. Toronto has not yet been investigated, but will be in the near future. Work has already started in Montreal, and some horrible circumstances have already been reported. The investigations are being held along the lines of those held in Chicago prior to the publication of the now famous Chicago Vice Report

CARTER'S LITTLE LIVER PILLS.

CURE

Sick Headache and relieve all the troubles incident to a bilious state of the system, such as Dizziness, Nausea, Drowsiness, Distress after eating, Pain in the Side, &c. While their most remarkable success has been shown in curing

SICK

Headache, yet Carter's Little Liver Pills are equally valuable in Constipation, curing and preventing this annoying complaint, while they also correct all disorders of the stomach, stimulate the liver and regulate the bowels. Even if they only cured

HEAD

Ache they would be almost priceless to those who suffer from this distressing complaint; but fortunately their goodness does not end here, and those who once try them will find these little pills valuable in so many ways that they will not be willing to do without them. But after all sick head

ACHE

Is the bane of so many lives that here is where we make our great boast. Our pills cure it while others do not.

Carter's Little Liver Pills are very small and very easy to take. One or two pills make a dose. They are strictly vegetable and do not gripe or purge, but by their gentle action please all who use them.

CARTER MEDICINE CO., NEW YORK.

Mr. W. H. Hill,
Agent Liverpool &
London & Globe
Peterborough, Ont.

Dear Sir:—

Beg to acknowledge receipt of cheque for loss sustained by us July 1st. We wish to extend our thanks for prompt settlement to you and your Company.

Yours truly,
S. J. Murphy,
Herbert Snowden

Engraved Visiting Cards

If you have a plate and want some cards engraved from your plate, or if you would like to have a plate made give us your order. We have arranged to have all engraving orders done promptly and satisfactory.

CALL AND SEE OUR SAMPLE TYPES. *THE REVIEW*

THE FAIR THAT LEADS--DON'T MISS THE BEST

CENTRAL CANADA EXHIBITION

OTTAWA, SEPT. 8-16, 1911

Display of Canada's finest specimens of Live Stock, Poultry Field and Garden Produce. $16,000 in Cash Prizes, Gold Meda's, etc., awarded for Agricultural Products. Many object lessons for farmers. Pavilions filled with novelties.

Marvel of the age represented in sensational flights of Curtis Aeroplane, including race with Automobile. Reproduction of the Grand Naval Review, as seen at the Coronation of King George V. A Gorgeous Fireworks Display, Unique Midway and Superior Vaudeville.

The grounds, which have been improved and enlarged, will be a blaze of Electric illumination during Fair Week. Remember, Exhibition continues in full swing whole of Saturday, September 16, with enlarged programme. Railway Rates Reduced. Obtain a Prize List from E. McMAHON, Secretary

Counter Sales Books

THE REVIEW has arranged with the manufacturers to supply

Counter Check Sales Book

for grocers, dry goods, clothing, and all branches of business.

Samples on view and prices. Phone your wants and they will have prompt attention.

Prices the lowest, the makers having exceptional facilities for this class of work.

REVIEW PRINTING CO.
177 Hunter-st.
Phone 189.

NUGENT'S FAMOUS FAMILY REMEDIES

Stomach and Liver Tonic to brace up the system. Dozens sold every week. **50c** a bottle.

Nugent's Dyspepsia Remedy. Nothing better for indigestion. A trial will convince you. **35c** a bottle.

Nugent's Poison Ivy Cure. Never known to fail. **25c** a bottle.

Nugent's Health Saline. A healthful summer drink. **25c** a bottle

Each and every preparation made by the Nugent Drug Co. has been tested and found to do just what it is guaranteed to do.

NUGENT DRUG CO.
386 GEORGE ST.

Amateurs

Headquarters for all supplies for Photographers—Kodacs, Films, etc. Thoroughly up tc-date supplies—just what you need.

Lendrum's Studio
Phone 626 170 Charlotte Street

WE SELL Anything you want
WE BUY Anything you have to sell.

JAY'S Stores
388-390 AYLMER ST. PETERBORO

WHEN CONTINENT WAS GIVEN NAME

Three Day Celebration is Now in Progress.

Special To The Review.

Sainte Die, France, July 14—"In the year 1507, the newly discovered continent was named "America" at this place and a three day celebration in honor of the occasion has commenced.

LOCAL MAN IS IN HOSPITAL AT COBOURG

Harry Mitchell Fell from Train at Station

Was Injured About the Head and Body

Mr. Harry Mitchell, 1023 Water street, who is employed at the gravel pit, at the north end of Water street, met with a serious accident at Cobourg on the evening of July 12th. Mr. Mitchell went down to Cobourg to witness the Orange celebration. In the evening he attempted to board a train returning to Peterborough, while carrying a large watermelon in his arms. The coach which he tried to enter was at the rear of the train and was just moving out. The unfortunate man missed getting a secure grip on the railing and swung backwards until his hold loosened and he fell back on the steel rails, receiving a a painful injury on the head, besides other injuries not yet known here.

His father and brother George, residing here, became alarmed when he did not return and to-day applied to Chief of Police Thompson to see if he could obtain information about the missing man. The chief phoned to the Cobourg chief of police and was informed that a man named Harry Mitchell had been conveyed to the Cobourg hospital suffering from serious injuries received by falling from a train at Cobourg.

Mr. George Mitchell, his brother, left this morning for Cobourg, to learn more of the accident and is expected back either to-night or in the morning.

LOCAL NEWS ITEMS

The 57th Band will practice from 7 to 9 p.m. to-morrow night at the Armories and every member must be present.

The children of All Saints Sunday school primary class, were given an outing to Jackson park yesterday afternoon, the first part of the program being a trip on the street car. The youngsters played games and had tea at the park, and those ladies in charge were no doubt amply repaid for their trouble in watching the children at their fun.

Excursion to Thousand Islands

On Saturday, Aug. 19th, the annual excursion via Grand Trunk to Kingston and steamer to Thousand Islands will be held. Return fare $2.65. Tickets good returning on special train Saturday night, leaving Kingston 7.30 p.m., or good returning on regular trains following Mon-

WM. LePAGE WELL KNOWN IN THIS CITY

Met His Death at Grand Union Hotel Lindsay

William LePage, a resident of Lindsay, and well known in this city, met his death yesterday morning by falling down the steps at the Grand Union Hotel, Lindsay. He was thirty-two years of age and some years ago was regarded as one of the best fancy skaters in the province. He had held the junior championship of Canada for several years. On numerous occasions he visited Peterborough and many friends here will regret to hear of his death.

LePage had been about the bar of the hotel on the previous evening and was told on several occasions to leave. About nine o'clock, in leaving the hotel, he apparently lost his balance and fell striking his head on the pavement. He remained unconscious after being carried into the hotel again, but through some misunderstanding, it appears, doctors, who were summoned, did not put in an appearance. The man remained in the hotel during the night and about five o'clock in the morning was found dead by the hostler. One son, Verne, and two brothers and two sisters, with his parents, survive.

WHO'S COMING AND GOING

Miss Olive Yelland will spend Sunday at Stony Lake.

Mrs. J. S. Ferguson, of Pontypool, is visiting her mother, Mrs. Hetherington, King street.

Miss Mamie Foote of Brandon, Man. is spending her vacation in the city at her home McDonnel street.

Mr. George Southwell, district superintendent of the London Life Insurance company went to Lindsay this morning.

Mrs. Wm. Sharron, has returned to her home in New Brunswick, after visiting with Mrs. Montgomery, Perry street.

Mr. B. Jinks, who for the past year has been working in Vancouver, arrived home this week on a visit to his family.

Miss Ethel Hayes of the Dominion Express Company, left this afternoon, accompanied by her sister, Miss Lillian Hayes, for a two weeks vacation at North Bay and Sturgeon Falls.

CONVENTION IN THE EAST RIDING

Conservatives Wil Choose Candidate on July 27

The East Peterborough Conservative executive at a meeting held recently, decided to call the convention for Thursday, July 27, at 1.30 p.m. to select candidates for the riding, at the Norwood hall.

There will be some speaking at the afternoon session, but no night meeting, one to be arranged for later, with prominent speakers. It is very probable that only name to be mentioned for the Dominion house will be that of the present energetic member, J. R. Sexsmith, M.P. It is understood that James Thompson, M.L.A., the present member of the legislature will allow his name to go before the convention again. His course in the legislature during the past term has greatly increased his strength with the electorate.

HOSE DRILLS AT CENTRAL PARK

Water Will be Thrown Onto the Grass

Ald. Morgan, chairman of the fire water and light committee, has issued an order that Chief Howard conduct his hose drills in Central park during the months of July and August. The object of the order was to give the park the benefit of the water that is used when the firemen are conducting hose drill. This will be done at 4 a.m. when required. In addition to the benefit derived by the men from the drill, the water used will tend to beautify the park by keeping the grass green. The object of holding these drills at such an early hour, is to eliminate any annoyance to the citizens.

The first drill on Central Park was held this morning at 4 o'clock.

SATURDAY SPECIALS

35c Comb for........................18c
20c box Writing Paper and Envelopes..10c
15c can Children's Talcum for..........6c
10 packages Tooth Picks for............3c

McDERMID & JURY'S Drug Store, corner George and Charlotte sts.

Class Entertained

The A. E. K. class of Knox church spent an enjoyable and profitable evening at the home of Mrs. (Rev.) H. J. Keith, corner Reid and King streets, last night. The Knox Brotherhood orchestra was present and rendered music suitable for the occasion. After a social time had been spent refreshments were served and the gathering dispersed.

Parents Bereaved

The twin child of Mr. and Mrs. David Hooey, 570 Aylmer street passed away at an early hour this morning. Interment took place this afternoon

Saturday **The CRESSMAN Company Limited** July 15th

WATCH FOR THE GREEN PRICE CARDS

Saturday Snaps

Special Low Priced Selling of Summer Footwear

$2.50 and $3 Values for $1.95

Five lines of snappy summer Footwear—distinctive, very attractive. Smart one and two eyelet ties; the dainty patent ankle strap pumps, and the patent and dongola Blucher lace street oxfords. All regular $2.50 and $3 values, a good representation of sizes in the lot. Sat. Snap... **$1.95**

See Window.
—Second Floor—

$2.25 and $2.50 Colored Footwear $1.39

Have you colored shoes to match your dainty summer or evening frock? Strictly correct, nothing adds more to a woman's personal appearance. You may think it a luxury, but at the prices that prevail Saturday, it is almost a necessity. Two lines of very fine grade specially finished poplinette oxfords, 3 hole ties or pumps, in sky, pink, grey, mauve, nile, white and red. Mostly all sizes; 3 widths in each shade, made to retail at $2.25 and $2.50. A Big Saturday Snap at......... **$1.39**

(See Window) —Second Floor—

Table Children's Wash Dresses, 4 to 14 Years, Saturday 69c

Trimmed Hats Saturday $2.95

About 25 newly trimmed Hats, all worth $4.50, some as high as $6.00, for a quick clearance Saturday only **$2.95**

—Second Floor—

New Fall Skirts

A large shipment of new Skirfs for fall. They are here early, but if you have a skirt want you can haxe it filled with the new Fall Styles. Special prices for Saturday........... **$4.25, $5 and $6**

—Second Floor—

Saturday Bargain Tables

For Saturday we will have 12 "Bargain Tables" filled with summer goods, including Blouses, Underskirts, Kimonas (long and short,) all marked at Saturday Snap Prices.

—Second Floor—

Two Very Special Bargains in Women's Dresses

25 NEW WASH DRESSES ⅓ OFF

This lot of 25 new Wash Dresses was bought by "phone" from a manufacturer at ⅓ off—we pass them on at the same reduction; they are mostly white, but a few pink, blue and linen shades are represented; very natty in design. This a most seasonable opportunity to pick up a new gown at a marked reduction. Prices would be in the regular way from $5 to $15. Saturday Snap Price.. **$3.25 to $10.00**

—Second Floor—

$4.50 $5 AND $6 DRESSES $2.98

A rack of coloured Dresses in percales, lawns, prints, etc., mostly coloured. This rack contains the odds and ends of lines from our regular stock almost sold out We take this means Saturday of making a complete clearance. About 30 garments in all, worth regularly $4.50 to $6. Sat. Snap clearing Price **$2.98**

—Second Floor—

Exceptional Silk Offerings for Saturday

50c American Tussor De Chene Silk 33c

A big "Leader" for Saturday. A silk that wears like cotton is durable, light and cool for summer dresses. 8 or 10 yards is all you require for any of the smart styles that are shown in the Ladies' Home Journal Style Book. All the newest shades are included—mauve, green, copenhagen, king and navy blue, grey, fawn and cream. Worth 50c yard. Saturday Snap, per yard.................................. **33c**

$1.25 Chiffon Taffeta Silk 79c

An exceptional buying inducement for Saturday. Full yard wide, finest quality chiffon Taffeta Silks, great wearing quality, beautiful rich finish, strong and durable. This is the "Queen Quality" Taffeta, the best $1.25 value. For one day's selling, Saturday Snap Price, per yard.................. **79c**

SATURDAY'S CORSET LEADER AT 47c

Over 100 pair of these Corsets for our Saturday department leader. A popular length for summer wear. New model, low bust, 4 hose supporters attached, made of Coutil and or Batiste; sizes 18 to 27. For a big Saturday Snap..................... **47c pair**

—See Window—
—Main Floor Left—

WOMEN'S WHITE KNIT DRAWERS 23c

7 dozen Women's White Knit Elastic Ribbed Drawers finished with washable lace edgings; all sizes; open and closed styles. Saturday Snap .... **23c pair**

2 Pair for 45c
—Main Floor Left—

SEMI-ANNUAL LONELY

Sale of Men's Clothing, Shoes and Furnishings starts Saturday.

—Main Section—

OUR REGULAR $10.00 BED COMPLETE $7.29

White Enamel Bed in full or ¾ size with brass trimmings and brass centre rod, equipped with our "Special" Mattresses and our "Special" Springs supported by double cables, complete outfit worth in the regular way $10. Saturday Snap only............ **$7.29**

SATURDAY CLEANUP OF WASH FABRICS 40c; 45 & 50c QUALITIES FOR 29c YARD

Our entire stock of this season's best lines of Wash Fabrics, the materials included are—Marquesites, Cotton Voiles, Fine Organdie Muslins and mercerized Repps. An extensive selection of plain colours and novelties, not a piece in the lot worth less than 40c and mostly 45c and 50c values. A Saturday Clean up at......................... **29c yard**

ODD LINES OF 15c AND 20c LAWNS FOR 9½c

Only about 140 yards of odd 15c and 18c lines of fine quality Bishop's and medium weight Victorias. 36 to 40 inches wide. All at one price to clear Saturday at........................... **9½c**

—Main Floor Right—

BRASS EXTENSION RODS 5 FOR 25c

Our Special Brass Extension Rods with white corrugated ends, extends to 4 feet. Saturday Snap Price .... **5 for 25c**

40 INCH FACTORY COTTON 9½c

½ bale (about 450 yards) of extra quality Factory Cotton, 40 inches wide, remarkably clean cloth, absolutely free from dressing. Saturday Snap Price........... **9½c yard**

—Main Floor Right—

SATURDAY STATIONERY SNAP LINEN STATIONERY SNAP 10c BOX

24 sheets note paper and 24 envelopes in each box; good quality linen, finish, a department leader for Saturday at the extremely low price of **10c box**

—Main Floor Rear Centre—

SAVE MONEY

by attending our Semi-Annual Lonely Sale of Men's Clothing, Shoes and Furnisnings.

LARGE SIZE TURKISH BATH TOWELS 25c PAIR

Get a supply for the Camp or Summer Cottage. 20 dozen large size, heavy quality Turkish Bath Towels; white and cream, also red, white and cream combinations, fringed ends. A good value towel at 40c. Saturday Snap Price.................. **25c pair**

FINE LISLE HOSE 19c PAIR, 3 PAIR 55c

"Queen Quality" Lisle Hose in black, pale blue and white, fine German make; indestructive, cannot tear tops; Hermsdorf dye; sizes 8½ to 10; better than most 25c lines Saturday Snap .... **25c pair**

3 Pair 55c (See Window)

Snaps In Hosiery and Corsets

The CRESSMAN Company Limited

Store Opens Saturday 8:15 a.m. Closes at 9.30 p. m.

BANK CLERK IS MISSING

Davy Beattie Was in the Burned District

Toronto, July 14—Only one employee of the Bank of Commerce in the fire zone is missing at the present time; all others are accounted for. The missing clerk was a junior in the South Porcupine branch. His name was Davy Beattie, and he came from near [illegible]. No trace of him has yet been received, but hope is entertained at the head office of the bank that he will turn up safe.

FOOTBALL

A special meeting of the C.G.E. football club is called for eight o'clock to-night in the Y.M.C.A. parlors. All interested in football are cordially invited to attend. Matters of importance regarding the Ontario finals will be discussed.

Every man is thought to be good [illegible]

Pianos to Rent.

Pianos and organs rented from $1.00 per month up. Six months' rent allowed in case of purchase. The J. M. Greene Music Co., Limited, Charlotte street.

GET THE LATEST

THE REVIEW SUPPLIES THE CORRECT THINGS IN WEDDING INVITATIONS PROGRAMMES, PERSONAL STATIONERY, ETC.

The wages of sin are paid by the women: the men owe it.

NOTICE

This is the time to look over your spring wardrobe. Bring them to us and you will be surprised the improvement we can make in them. We clean, press and repair all outer garments worn by lady or gent.

—TWO STORES—

Geo. R. Record

73 Simcoe-st. - - - - - Phone 669
Charlotte-st. - - - - Phone 575

FRUIT

SOMETHING NEW IN FRUIT

Delicious Florida Tomatoes and Pineapples at Moderate Prices

Also our regular cut in Oranges, Lemons, Grape Fruit and Bananas

A daily supply of Lettuce, Onions and Celery

Canned Goods: the very best brands of Tomatoes, Peas, Corn, Salmon, Sardines

MINICOLA BROS.
WHOLESALE AND RETAIL
160 Hunter St. - Both Phones 337

The Stoney Lake Navigation Co.

Steamers will connect at Lakefield with morning, afternoon and evening trains for all points on Lakes and return the following morning, connecting with 9:30 a.m. and 4:55 p.m. trains.

Rutherford Grimes
Bus Line for
Chemong Park

TIME TABLE

Peterborough at	7.00
Chemong Park	7.45
Peterborough, to connect with boat	8.30
Chemong	9.30
Peterborough, to connect with boat	4.00
Chemong	4.45
Peterborough	6.15
Chemong	7.00
Thursdays & Sat'ys leave Peterborough	1.30
Chemong	2.15
Tuesdays and Thursdays	
Peterborough	7.45
Chemong	10.00

Saturdays
A late bus will leave Peterborough at 10.15

GARAGE
195 Simcoe Street, Peterborough
PHONE No. 841

— FOR COOL —
ICE CREAM
SODAS AND SUNDAES
Coleman's are the best.

Fine Assortment of Baking.

Patterson's Private Stock Chocolates
The best and highest grade on the market.

Coleman Bros.
426 George St. Phone 335

SOMETHING ARTISTIC

It is Mr. Mendel's delight to hear his customers say there is "Some thing Artistic" about his photos that is peculiar to his work.

Louis Mendel

STUDIO — 374½ George Street, East Side
The only Studio on George St.

DESIRABLE CITY PROPERTY FOR SALE

One of the finest properties in the south end of the city, No. 105, corner Lock and Romaine streets.

One solid brick house, modern improvements, large lawn, 4 bed rooms, large kitchen ann summer kitchen.

Also new brick veneered house on Ramaine street. All modern improvements, front and ack stairs and attic, will be ready by the 1st August.

Also two lots on Lock street and two on Romaine street close to churches and schools and street railway. This is claimed to be the fastest growing part of the city. Terms to suit purchaser.

Apply on the premises any evening afte 7 o'clock or 396 George street.

JOSEPH PICARD

Ladies' Hair Store

All kinds of Hair Goods made up, also ladies own hair combings made into Puffs and Switches. Best of work guaranteed.

All styles of PADS, TURBANS, etc., at low prices.

We make a specialty of
Hair Dressing, Shampooing, Scalp Treatment

Our preparations for the prevention of hair falling out have proven their value.

Other items of our stock are Fancy Goods, Hair Pins, Combs, Brushes, Dressing Combs, Veilings, Nets, Hosiery.

Mrs. M. J. Byrne
424 George St. Phone 1350

Summer Session

Students may enter any day. Open entire year. Now is a good time to enter. Largest trainers in Canada. Graduates get best positions.

Thousands are studying at home.

Exclusive right of the "Famous Bliss Book-Keeping System" for Ontario. "Actual Business from Start to Finish."

Write for particulars.

Peterboro' Business College

GEO. SPOTTON - President

REMEMBER

At this season of the year when Mr. Roy is called out of the studio a great deal, APPOINTMENTS for sittings are absolutely necessary. Phone 368.

During July and August Studio closed Thursday at 1 p.m.

THE ROY STUDIO
140½ Hunter Street

NOTICE
— TO —
WATER CONSUMERS

Water rates for the current quarter are now due and must be paid at the City Treasurer's Office, 131 Simcoe Street, on or before the

15th OF JULY

to save discount: Discount will not be allowed after the 15th.

By order,
F. ADAMS,
Waterworks Collector

FINE OF $2 IN ASSAULT CASE

Albert Crouter Was Struck and Laid Low

A North Monaghan farmer appeared in police court this morning and was fined $2 for assaulting Albert Crouter on July 12th, in Montgomery's hotel.

Crouter went into the box and stated that the farmer struck him twice and the second blow laid him low. He bore a large patch of court-plaster on his forehead over the left eye as a proof of the blow. He told the magistrate that he and the farmer had always been good friends, and the only reason he knew for being hit was that he had in a joking manner made a proposal to the farmer which the latter resented.

The defendant when in the box said that he and a friend were sitting on the window sill of the hotel lavatory when Crouter entered and tried to begin a conversation to which they at first paid no attention. Finally Crouter made such an indecent and objectionable request of the farmer that he told him to "take a walk quick or he would give it to him." The other persisted and repeated the request, whereupon the defendant struck him, induced as he said, by the fact that CCrouter raised his hand as if to strike him. The bartender then interfered.

Acting Magistrate Armstrong considered that while the defendant had certainly great provocation in the matter, still he was not justified in taking the law into his own hands. The remark that Crouter had made was, however, certainly disgusting, he considered, and the defendant should have brought the matter to court instead of striking him. He therefore imposed the nominal fine which was paid.

METROPOLITANS CELEBRATE TO-DAY

Central Ontario District Men Entertain Officers

The management and agents of the Central Ontario district for the Metropolitan Life Insurance Co. entertained the fourth vice-president of the company, Mr. F. O. Ayers, and the superintendent of agencies, Mr. J. E. Kavanagh, to luncheon at the Oriental hotel to-day.

The Central Ontario district has lead the entire country this year in business. Mr. Kavanagh is an old Peterborough boy, he having at one time been a High school teacher.

ENTRANCE EXAMS

Just when the results of the entrance examinations will be ready for publication is not known, but the names of the successful pupils will likely be announced next week. They have been forwarded to the Department of Education.

CAMPBELL FLOUR MILLS CO. WILL BOOST LOCAL PLANT

Central Milling Co. to be Operated Again Next Week on More Extensive Scale.

Mr. D. A. Campbell, secretary-treasurer of the Campbell Flour Mills Company, whose head office is in West Toronto, was in the city last evening and was seen by a Review reporter in connection with the taking over of the Central Milling Company by the Campbell Flour Mills Company.

The Central Milling Company was purchased by the Toronto Company on May 15th of this year. It is the intention of the Campbell Milling Company stated Mr. Campbell, to operate the lately purchased Peterboro mill on a thoroughly up-to-date and extensive basis. The mill for the past ten days has not been in operation, thus allowing first class machinery to be installed and additional equipment to be placed in the mill so that when the mill is again in running order, it will in every respect be conducted in a modern business manner. The machinery is almost all in position and Mr. Campbell expected work to be resumed next week. "We have enough work on hand" said Mr. Campbell, "to go right ahead for three months, night and day, without a halt."

He expressed himself as being highly pleased with Peterboro, and with the location of the mills here. "One does not see all Peterboro's advantages at first glance," he added.

The new branch of the Campbell Flour Mills Company here will have a capacity of 400 barrels of flour and 30 tons of feed per day.

When asked if there was a likelihood of employment for more hands at the mill, Mr. Campbell said that it was very probable. In perhaps a year from now he thought they would build an addition to the mill, as there amount of work would have to be done here, to relieve the congestion of business of the Toronto mill.

PETERBORO' PEOPLE IN THE FIRE-STRICKEN COUNTRY

Arthur Tompkinson Lost Lost Everything at Cochrane — "Pete" Campbell Up North.

The fire horror of the north country, which has brought about so many deaths, suffering and desolation, has made many Peterboro people fear for the safety of relatives and friends who at their last writing were in the district which has been visited by the fire.

Word has been received from Mr. Arthur Tompkinson, who was identified when here with the Richmond studio on Hunter street, that he lost everything in the fire, which wiped out Cochrane and barely escaped with his life. He was in business in Cochrane and his studio with all contents was destroyed.

Mr. Gordon Campbell, son of Mr. Peter Campbell, manager of the Bank of Toronto, after a short visit here about two months ago, went to the north country to take a position with a mining firm at Golden City, and no word has been received from him since the fire. The damage at Golden City however, is comparatively small and the chances are that "Pete" only had the experience of safely, passing through one of the greatest horrors of New Ontario. Jack Maynard, the Varsity rugby star accompanied Mr Campbell, but is with a firm located some distance away.

Mr. Dave Porter, had property interests at Cochrane and is leaving the city on Monday for that place. He is a loser to some extent, but expects to make good his loss by rebuilding as soon as possible.

DICK O'BRIEN SAFE

Word has been received from Mr. Dick O'Brien, son of Mr. Michael O'Brien, Gilmour street. He is safe and uninjured, but his partner lost his life. "Dick" is prospecting in the Porcupine district and visited here this spring.

Mr. A. H. Stratton has received a telegram from Mr. Campbell who with Mrs. Campbell is in Glasgow, Scotland inquiring as to the safety of his son. Mr. Stratton however, has been unable to get in touch with "Pete" on account of trouble on the telegraph lines.

WITNESSES TELL OF TROUBLE WHEN MANLEY WAS STRUCK

Alfred Cooney Committed for Trial in September—Bail Renewed

The preliminary examination of with the Cooney assault case, of June 22nd, occupied the attention of County Magistrate Edmison at county court this morning and the evidence was sufficient to have Alfred Cooney committed for trial before the High Court the second Tuesday in September.

A large number of witnesses was present, but only a few were called and the evidence submitted was generally corroborated.

Mr. Arthur Wood, son of Crown Attorney Wood, acted in the interests of the Crown and G. N. Gordon conducted the defence.

DOCTOR'S EVIDENCE.

Dr. Harrison, of Keene, who was first called to attend Mark Manley, the victim of the assault, told of the condition and extent of the injuries which he found upon being called to attend Manley. He was summoned on the 22nd of June, he said, to see Mr. Manley and found him in a condition of shock. On examining him he found the back of the skull exceedingly tender. He also discovered an injury to the spine which manifested itself in the patient by a numbness and an inability on the part of the victim, to feel a pin inserted in his side. He considered it a case of contusion. It was the result of having been evidently hit with something hard.

AN EYE WITNESS.

Roland Dixon, a fourteen-year-old lad, living in Otonabee, was another witness. He was at Mr. Manley's gate between eight and nine o'clock, about dusk, when the affray occurred. He said he saw Mr. Manley leading two horses and Cooney crossing a field in his direction. When he came up he saw Cooney hit Manley over the head. He couldn't say what it was he struck him with, but it looked long and loose. Manley was in front of the horses, and between them Later he heard Manley yelling. He saw him later lying in a ditch at the top of the hill on the road, where he had crawled. When witness arrived on the road he saw Cooney holding the horses.

To Mr. Gordon witness said that Manley was taking the horses to pound.

SAW THE BLOW STRUCK.

William Carey, fifteen years of age, was called. He said he was standing with Rolly Dixon at the time of the fight. He saw Cooney approaching Manley waving something in his hand and over his head. He saw him swing it when he reached Manley. He and Rolly Dixon saw Manley afterwards lying in the ditch.

Redmond Carey, the boy's father, was called and told of helping to carry Manley into the house after the row.

No more witnesses were called, the magistrate considering sufficient corroborative evidence having been heard to warrant the prisoner being committed for trial. Bail was renewed on the same terms as before.

CANNED TOMATOES PEAS, CORN

While all canned vegetables have advanced because of the scarcity we have a limited quantity which we are selling at the old price.

Tomatoes, Peas and Corn, 1 of each . . . 35c
Dozen lots, ½ each $1.30

E. F. MASON, Grocer
429 George St. Telephone 78

Adams'
Friday and Saturday
Snap in

SAILOR and MIDDY BLOUSES

Friday and Saturday we place on sale 10 dozen SAILOR and MIDDY BLOUSES, a manufacturer's clearing lot, this season's popular styles, bought below regular value; white, with sky, navy, cardinal, spot and stripe trimmings. These Blouses are worth regular $1.25 and $1.50.

FRIDAY and SATURDAY
Your Choice for 98c

See our window and make early selections as quantities are limited.

Harry Adams

CLEARANCE SALE
OF
Boots and Shoes

Are You Getting Your Share?

Hundreds of pairs of Shoes have gone on the feet of satisfied people. Since our great sale commenced hundreds of men, women and children have saved a third to a half of the regular prices by fitting themselves out with our SHOES.

High and low cut SHOES of all styles are here at

Great Money Saving Prices

Men's Patent Colt Blucher Oxfords, regular $4.00 and $4.50. Sale price **$2.95**	Women's Dongola Oxfords, regular $2.50 and $3.00. Sale Price........ **$1.45**
Men's Gun Metal Blucher Oxfords, regular $4.00 and $4.50. Sale Price **$2.95**	Women's Gun Metal Patent Colt Pumps, Regular $3.00, $3.50 and $4.00. Sale price........ **$1.98**
Men's Dongola Kid and Velour Calf Blucher Boots, regular $3 and $3.50. Sale Price........ **$1.98**	Women's Dongola Kid and Patent Colt Blucher Boots, regular $3.50 and 4.00. Sale Price....... **$1.98**

J. T. Stenson & Sons
364 George Street.

THE ONTARIO CONSOLIDATED MINES, Limited.

AUTHORIZED CAPITAL $350,000.00 — PAR VALUE OF SHARES 25c EACH

10 acres in the richest part of Cobalt, the world's most famous Silver Field. 4 acres prospected, showing 6 well defined calcite veins. Shaft 60 feet deep and all necessary buildings on property.

Write for prospectus, maps and specia letter.

APPLICATIONS FOR STOCK FILLED IN ORDER OF RECEIPT.

FOR FURTHER PARTICULARS APPLY

MERSON & CO.

Members Standard Stock and Mining Exchange

16 KING ST. WEST, TORONTO, CANADA.

SPRIGS OF SPORT

C.G.E. CHAMPS PUT ON STEAM AND KALSOMINED ALL SAINTS

Electric Eleven Take Midland League Championship for Second Time, With 7-0 Score.

The C.G.E. football team out-classed the All Saints aggregation in the final game of the Midland League, on the exhibition grounds before a large and enthusiastic group of spectators, last night, when time was called the score standing C.G.E. 7, All Saints 0

The "Saints" play was a dissappointment to the spectators as they were expected to give the champions a hard run for their money after the tie game on the Brinton grounds, Tuesday night. They did not seem to be playing the same game last-night—at any rate—and they were clearly outplayed. The exceptionally fast teamwork and headiness of the champs, made the game a burlesque one, so far as any opposition was concerned. However it is worth a jaunt to the Driving Park, to see the C.G.E. boys in action as they certainly have a fast team.

The decisive win last-night gives the C.G.E. a chance to send the team after the Ontario championship and it is to be hoped that such a good team as the champs have proved themselves to be, will not be allowed to disband without a chance at higher honors.

The Church Leaguers are finished for this season, but expect to be out in larger numbers than ever next year The league have been fairly successful during the past season, and it has accomplished in part at least, what it was organized to do; to promote clean sport in the city and develop the available material. As to developing the material, the C.G.E. has called upon several of the Church League teams at different times, and nearly all those who have made the jump into the faster company have made good.

THE PLAY

The game last-night started with the champs pressing Moraity but they failed to connect for fifteen minutes when Robinson, All Saints, full back scored on his own goaler by a kick in the wrong direction. He probably forgot which side he was playing for, the shots were coming so fast.

There were some beautiful combination rushes by the champs, but Evans did not have much to do as the "Saints" forwards did not seem to be able to penetrate their opponents defence. The C.G.E. forwards were passing unselfishly, but Moraity was pulling off everything that came his way until W. Dawson passed to centre and E. Dawson headed the ball just under the bar for the second counter.

In fifteen minutes more E. Dawson added another handshake to his already lengthy string of the season, when he beat Moraity again. The half ended without anyone tallying for All Saints. C.G.E. 3, All Saints 0.

When the players got into action for the last stage, All Saints seemed to shove on a little more speed, and the spectators began to think they were going to see a close finish. The spurt only lasted a few minutes as the electric men were there to whitewash the Church Leaguers.

E. Dawson was laid out for a minute and Gash bit the dust for a short time. After the play had been going for some time, Corliss, who had been playing a lightning fast game, at outside right, got the fourth counter.

Padgett had his leg injured but was back in a couple of minutes.

Miller got the credit for two more tallies, which made the list 6-0.

W. Dawson landed the seventh and last and the game ended with the count 7-0.

Line-ups were.

C. G. E.

Goal—Evans.

Backs—Hull, Mason.L

Forwards—Corless, W. Dawson, E. Dawson, French and Miller.

ALL SAINTS

Goal—Moraity.

Backs—Robinson, Gamble.

Halves—Vickers, Simmonite, Edwards.

Forwards—Sharman, Smith, Downs Monk, Gash.

LINEUPS FOR SATURDAYS BALL GAME AT RIVERSIDE

Dan McCabe to Call Game at Three O'clock Sharp

Everything points towards a grand game of ball at Riverside park tomorrow afternoon, when the locals and Belleville Grand Trunks start away at three o'clock with Dan McCabe, as umpire.

It is not a hurriedly picked up team which the visitors will bring, but a real live nine that is going to try all the time to take the measure of the Riverside crew.

"Prunes" will be on the firing line, with Stan Cresswell ready to take a hand at any stage. Rahmal and W. O'Brien are billed for the middle field, but the former will likely hold down the job.

Belleville will bring two batteries, but Ashton and Brown will make an effort to carry off the honors. Ashton is the twirler who was tried out by the Montreal Eastern league team. Brown will be remembered as the backstop who was seen in action here last season.

The fans will be glad to welcome George Minorgan back to Riverside, where he was one of the best performers in the city league last year. He will work at short stop.

The usual prices will prevail, and with fine weather, which is promised, the game should draw a bumper house.

DETROIT TIGERS TOOK THIRD GAME FROM THE ATHLETICS

Giants and Phillies Now Tied for Top Position—Toronto Won.

Detroit, July 13—The Tigers made it the third straight from the Athletics to-day, but had to play into the ninth inning to do it. Four runs were scored in the eighth by the Mack men who then led by three runs. The Tigers got three hits in this round, which put over two tallies, and the winning count came in the ninth, with one out when Cobb singled and scored from first when Delahanty came through with a single to Lord

Electric Restorer for Men

Phosphonol restores every nerve in the body to its proper tension; restores vim and vitality. Premature decay and all sexual weakness averted at once. Phosphonol will

BASEBALL YESTERDAY.

The Eastern League.

Toronto ....0 0 0 4 2 1 1 0 2—10
Montreal ....0 0 1 0 0 1 1 1 3— 7

Home runs—Jordan, Bradley, French. Two base hits—Jordan, Bradley, O'Hara, Hanford, Fitzpatrick, Miller. Left on bases—Montreal 12, Toronto 8. Stolen bases—Dandil 2, Demmitt, O'Hara, Fitzpatrick. Sacrifice hits—Delahanty, Vaughn and Carroll. Sacrifice fly—Tesreau, Yeager, Nattress, Dandil. Bases on balls—Off Tesreau 7, off Mueller 1, off Carroll 3, off Barberich 2. Struck out—By Tesreau 3, by Carroll 1, by Barberich 3. Wild pitch—Barberich. Passed ball—Phelps. Hit by pitcher—Mueller 1 (Roth).

Rochester ....0 0 0 0 0 1 0 0 0—1
Buffalo ....0 2 0 0 0 0 0 1 2—5

Sacrifice fly—Merritt. Sacrifice hits—Kinney, Merritt, Schirm, Starr. Stolen bases—Moran, McCabe. First base on errors—Buffalo 2. Bases on balls—Off Wilhelm 4, off Merritt 2. Struck out—By Wilhelm 2, by Merritt 4. Left on bases—Rochester 7, Buffalo 8. Time 2 hours. Umpire—Murray and Byron.

Baltimore ....0 0 0 1 0 0 4 0 x—5
Newark ....0 0 0 0 0 0 0 0 0—0

Two base hit—Egan. Three base hit—Bailey. Home run—Seymour. Sacrifice hit—Dygert. Bases on balls—Off Dygert 4. Hit by pitcher—Smith 1. Struck out—By Dygert 4, by Smith 4. Wild pitch—Smith 1. Left on bases—Baltimore 4, Newark 4. First base on errors—Baltimore 1, Newark 1. Time—1.50. Umpires—Wright and Halligan.

National League Scores.

Chicago ....0 0 0 0 1 0 0 0 0—1 5 0
Brooklyn ....0 0 0 1 0 0 1 3 1—6 7 2

Batteries—Cole, Richie, Brown and Archer; Scanlon, Bell, Schardt, Rucker and Erwin.

Pittsburg ....0 0 1 0 0 0 0 2 1—4 10 1
New York ....2 0 2 0 4 0 1 0 x—9 13 3

Batteries—Leifield, Gardner and Gibson and Simon; Drucke, Myers and Wilson.

Circinnati ....0 0 0 0 0 0 0 0 0—0 7 2
Philadelphia ....0 0 0 0 0 0 0 0 1—1 4 0

Batteries—Keefe and McLean; Moore and Dooin.

Boston ....0 0 1 0 1 1 2 1 0—6 10 3
St. Louis ....1 0 3 0 0 3 0 0 1—8 11 2

Batteries—Weaver, Mattern and Kling; Steele and Bresnahan.

American League Scores.

R.H.E.

Chicago ....0 0 0 0 1 0 0 0 0—1 5 0
Boston ....0 0 0 0 2 0 0 0 0—2 5 1

Batteries—Walsh and Sullivan and Payne; Collins and Carrigan.

Philadelphia ....1 0 1 0 0 1 0 4 0—7 7 1
Detroit ....0 1 0 4 0 0 0 2 1—8 12 3

Batteries—Morgan, Bender and Thomas; Lafitte, Summers and Stanage.

Cleveland ....0 0 0 5 1 0 0 1 •—7 11 1
Washington ....0 0 0 1 1 0 3 0 0—5 7 2

Batteries—Krapp and Fisher; Johnson and Henry.

St. Louis ....0 0 3 1 1 0 1 0 •—6 2 3
New York ....0 0 0 0 0 0 0 1 0—1 5 4

Batteries—Nelson and Stephens; Ford, Brockett and Sweeney.

Canadian League.

At Hamilton— R.H.E.
St. Thomas 2 7 0
Hamilton 3 11 2

Batteries—Campeau and Speer; Kolseth and Barton.

At London— R.H.E.
Guelph 2 6 6
London 8 9 1

Batteries—Muir and Peacock; McIntyre and Doane.

Berlin ....0 0 0 1 0 0 0 0 0—1 5 1
Brantford ....0 0 3 1 0 1 0 0 0—5 8 1

Batteries—Mueller and Dunn; Smith and Minnes.

SPORT TALK

There would be joy in the hearts of the officers of the athletic clubs in the city was to take over Riverside park. The school boys would be in their glory. The owners of the grounds at the present time have to charge a rather stiff rate to sporting organizations for the use of the grounds, and as a result, only those who can really afford to meet the bill will run off their sport program there.

People talk about sport being at low ebb in Peterborough, but rarely ever take into consideration the expense which is incurred by those at the helm. Last season the city baseball league didn't draw sufficient gate receipts on several Saturdays to pay for the grounds, and double header clubs generally lost $3 each on balls which went into the river.

It costs the city considerable each year for advertising purposes, and yet as an advertising medium a winning baseball, lacrosse, rugby football or hockey team is hard to beat, and that was shown to be a fact not many years ago when Peterborough was to the front in almost every branch of sport.

Perhaps the youngsters, were they assisted by having a playground, such as Riverside park would make, might revive the good old game of lacrosse or break into the rugby game.

The Collegiate boys, who are a rare bunch of sportsmen, would appreciate such grounds. So would the public and Separate school boys, who take great interest in sports and are ably upheld by their teachers. Then there is the Y.M.C.A. athletes who would be greatly assisted.

Jerry Edmunds is continuing to play great ball for the Winnipeg Maroons. The former local backstop is having his best season and is landing on the ball hard.

The C.G.E. team with their win from All Saints' last night, won the championship of the Midland football league for the second time. The boys have been playing consistent football and well deserve the honors. Congratulations are due Manager Bill Milburn, who is also secretary of the league.

The neck and neck races in the three big baseball leagues is being followed with much interest locally. Some of the dopesters have it that the wily manager of the Athletics is working Jack Coombs too frequently, and he will be found wanting in the pinch. Many favor the Tigers to win out and have placed added confidence in the Jennings outfit since the performance of Wild Bill Donovan when he shut out the Mackmen. Donovan has been held in reserve, and his work of Tuesday should be repeated during the remainder of the season if the weather remains to his liking.

Although the bowling season is well advanced no local tournament has been heard of, and it is up to the Brookside knights of the jack to get busy and not let old Sol be alone in his work of burning up the grass.

The fun is beginning to break in the Canadian ball league, the umpires having to bear the brunt in many cases, and Bobby Robinson will soon have to have a messenger staff if complaints continue to come in as they have of late. Dubbie S..., who has worked at almost every position on the Brantford team, has been released, and Bobby McWhirter, the

BIG ATHLETIC CLUB

Calgary Plans to Have a Fifty Thousand Dollar Building

The biggest athletic club in Western Canada, if not in the whole Dominion, will be located at Calgary within the next few months, if the plans of the promoters who are behind the deal carry it through. An application for articles of incorporation under the laws of the Province of Alberta are now being prepared. The club will be incorporated with a capital of $75,000. A... more than a half of the stock has been subscribed, and the remainder will go like hot cakes just as soon as the stock is put upon the market. The men who are behind the deal are not willing to have their names announced as yet. Some of the richest and most prominent men in the city are behind the project.

It is the intention of the promoters to supply Calgary and Western Canada with a place where the best boxing experts of the world can be matched. A $50,000 building is included in the plans of the club. This building will be one of the best equipped athletic club buildings in the world. A big gymnasium will be one of the principal attractions. The gymnasium will be planned so that tiers of seats can be installed whenever a boxing-bout is to be pulled off. Downstairs a spacious swimming-pool will be provided. The swimming-pool will be the largest artificial plunge in the West.

KOCHER

The catcher from the Connecticut League, who is doing such good work for the Toronto Eastern League team.

SOON PLAY OUT

Four Years Sees Most of the Professional Ball Players Retire

The average life of professional ball players is about four years, and only sixty-five players of the American and National Leagues have been in the game for eight years, their names being as follows:

Giants — Christopher Mathewson, John J. McGraw, Leon Ames and George Wiltse.

Highlanders—Charles Hemphill.

Washington—James McAleer, Norman Elberfeld, "Wid" Conroy, "Tom" Hughes and Harry Gessler.

St. Louis Browns—"Bobby" Wallace, "Jack" Powell and "Danny" Hoffman.

St. Louis Cardinals—Roger Bresnahan.

Chicago "Cubs" — Frank Chance, James Sheckard, John Kling, John Evers, Joseph Tinker, Mordecai Brown, Clarence Beaumont and "Jack" Pfeister.

Chicago "White Sox"—William Sullivan, James Callahan, Harry White, Fred Parent and "Pat" Dougherty.

Boston Nationals—Fred Tenny and "Patsy" Flaherty.

Boston "Red Sox"—"Pat" Donovan and "Jack" Thorney.

Philadelphia Nationals — Charles Dooin, John Titus, William Bransfield, "Pat" Moran, John Lobert, "Bob" Ewing and Earle Moore.

Philadelphia Athletics — "Connie" Mack, "Danny" Murphy, "Topsy" Hartsel, Harry Davis, "Eddie" Plank and "Chief" Bender.

Pittsburg—Fred Clarke, "Tommy" Leach, John Wagner, "Sam" Lewer and Charles Phillippe.

Cincinnati — "Bill" Dahlen, Harry Smith and "Bill" Bergen.

Detroit — Hugh Jennings, George Mullin, "Bill" Donovan and "Davey" Jones.

Cleveland — James McGuire, "Cy" Young and Napoleon Lajoie.

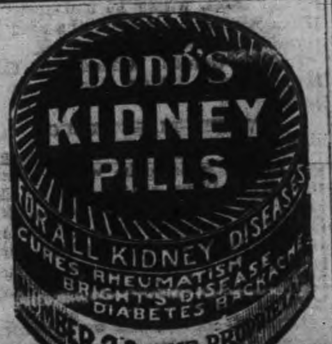

FURIOUS BATTING OF A CRICKETER

Terrific Hitting of Edward Alletson, a Professional Freak of the Nottinghamshire Team

The English cricket season is at a very early stage yet, but it has already provided many sensations. The most remarkable happening so far has been the terrific hitting of Edward Alletson, a protege of the Duke of Portland, and a professional member of the Nottinghamshire team. Gilbert Jessop has done some remarkable things in the way of hard hitting and rapid scoring, but nothing like the tremendous performance of Alletson has ever been achieved even by "The Croucher," as Mr. Jessop is sometimes designated by reason of his stooping posture at the wicket when waiting for and watching the ball. When Alletson went in a little before lunch on the final day of the match the position of Notts seemed about as hopeless as anything well can be in cricket. Eight wickets were down in their second innings, and they were only 84 runs on. Aletson at once set about the bowling, and scored with freedom; but it was not until after the luncheon interval that he commenced to lay about him in the terrific fashion which, whatever he may accomplish in the future, will make his name famous in cricket history Killick and Leach were the bowlers. In one over from the first-named he hit 22 runs, and another soon after for 34, made up of three sixes and four fours. There were two no-balls in the over. Leach suffered in only a slightly lesser degree. Alletson made 50 runs in a quarter of an hour, and, pursuing the same fierce tactics, notwithstanding changes in the bowling, he knocked up 142 runs in 40 minutes after luncheon—115 of them in seven overs. At last, having made 189 in an hour and a half, he attempted another huge drive, and was caught on the boundary by the Sussex captain, C. L. A. Smith. This heroic achievement completely chagned the complexion of the game. Sussex was set 237 to get to win, with three hours and a quarter left to play. Robert Relf and Vine started so well that there seemed a reasonable probability that the runs would be made. At 112, however, Relf was caught, and at 139 three disasters befell the batting side, whilst with another five runs added the fifth man was out, so that with half their wickets down and an hour remaining for play, Sussex still wanted 93 runs. A useful stand of 50 for the next wicket revived their hopes, butt hey were not destined to win, and only narrowly escaped defeat, for when time expired they still wanted 24, and had but two wickets to fall.

TRIUMPHANT TECUMSEHS

Could Hardly Lose the Championship So Easy is It to Hold

So far the N.L.U. race has been a procession, with Querrie's Indians in the lead and the rest fighting hard to beat the distance flag. Should they keep up their present gait the Hanlan's Pointers look safe for a trip to the Coast next fall. But they'll fall off soon. They always do. However, even a temporary slump will not ruin their chances, for all the other N.L.U. teams are of such poor calibre this year that the "Big Chiefs" could hardly lose the championship unless they handed it to somebody on a platter.

Coal Results

¶ We sell the very best quality of hard coal, as good as we know how to buy.

¶ Are you getting results from the coal you are now using? Are you sure it is good? Are you burning it the right way?

¶ There is a deal of difference in how you handle the range or furnace, Our long experience tells us that fact, and we are ready to advise any in doubt as to the best way to make use of coal as fuel.

JULY PRICES FOR COAL

Egg and Stove $7.20 per ton Nut $7.45. No. 2 Nut $6.50 ton

THE PETERBORO FUEL & CARTAGE CO LIMITED

162 Charlotte-St. Telephones—(Bell 261 270, (Machine)—270.

134 Alymer-St. Tel. Bell 302

BICYCLES

AND

BICYCLE SUNDRIES

MOTOR CYCLES

Motor Boat Supplies

Competent Repair Men at Your Service

F. J. R. MacPherson Co. LIMITED

341 Geo. St. Both Phones 386

If the doctor says "you need a tonic," you will find strength and vigor in

O'Keefe's

Special Extra Mild ALE

BICYCLES

NEW AND SECOND-HAND BICYCLE TIRES AND SUPPLIES

GENERAL REPAIR WORK

MILLARD'S BICYCLE SHOP

225 Hunter St. Phone 1256

COAL COAL COAL COAL

Phone Bell 116

Machine Phone 116

BURN "OCCO" SCRANTON

COAL

"THE VERY BEST"

Lehigh Valley COAL

Best in the World

— July Prices —

will be as follows—:

Egg and Stove Coal $7.20 per ton

Nut Coal..........$7.45 per

Pea Coal..........$6.50 per ton

Also first-class Hardwood $6.00 per cord, Mixed Wood $4 50

Cutting & splitting extra

— FOR SALE BY —

J. E. A. Fitzgerald

Both Phones 111

EAST CITY

COAL

And Wood Yard

MAIN OFFICE—111 Hunter Street East

Phone 96

All sizes of the best mined Coal delivered promptly to all parts of the city. Terms strictly cash.

JULY PRICE

Egg.......$7.20 ton | Nut.......$7.45 ton
Stove.......$7.20 ton | 1-2 ton $3.70
Pea or No. 2 Nut.......$6.50

Mixed Wood, $4.50 per cord. First class Tamarac

WEIR & O'BRIEN

ARCH. WEIR JAMES O'BRIEN

IMITATION is the most sincere form of flattery. That is why some dealers advertise various kinds of Scranton Coal

There is only one genuine—that is the

D.L. & W. SCRANTON

We sell it at the following prices for July

Stove and Egg..........$7.20
Chestnut..........$7.45
Pea Coal..........$6.50
Hardwood,......$6.00 per cord
First-class mixed wood $4.50 per cord.
Cutting and splitting extra.

R.Hicks&Co

COAL! COAL!

We sell the Genuine

D. L. & W. SCRANTON COAL

which always gives satisfaction

JULY CASH PRICE

Egg and Stove ... per ton $7.20
Chestnut ... ... " 7.45
Pea ... ... " 6.50

W. SCOTT CO.
Limited
Both Phones 264

W. & A. KINGDON

Painters, Paper Hangers, Gilders Glass Embossers and General House and Church Decorators

All work guaranteed and executed with despatch. Our charges are moderate and we only use the best materials.

Estimates cheerfully furnished.

Address 762 Water St. Phone 1140

HOUSES SHOT FROM GUNS

The cement gun is an invention designed to do away with the whitewash and kalsomine brush, the cement and plaster trowel and a few other things of a similar nature. It is the very latest method of applying coatings of cement, lime gypsum and other plastic materials to structures in need of repair, and of putting up the original walls of such structures entire, if need be. In other words, the cement coated or concrete house of the future seems destined to be literally "shot" from a gun. The idea of shooting a house, not to pieces, but together, may sound absurd, but it is well to remember that this is an age of scientific miracles, which come almost as fast and as thick as the flowers that spring up after an April shower, and we really should not be surprised at anything that happens.

There would seem to be an almost unlimited field for the practical use of the cement gun, foundation work and waterproofing below grade should be well adapted to this process. As a means of coating steel to prevent rust and corrosin it should prove superior to the ordinary method of painting, for a cement coating will wear much better than one of paint. The pipe line of the New York aqueduct from the Catskill mountains is now being lined with a two-inch coating of cement and in this manner. The inside diameter of the pipe is eight feet, eleven inches, so that a man can easily walk through it and perform the spraying process. Smaller pipes can be similarly treated in sections.

Suppose you have old and crumbling walls, sidewalks or leaky roofs that need repairing, or a wooden building that you want made fireproof in anticipation of a visit from the fire insurance examiner. There will be no need of having one's premises littered up for a week or more with a lot of mortar, boards and mixers, scaffoldings, and similar eyesores, as in times past. You simply send out a hurry-up call for the cement gun man, who comes around with his little renovator, and—presto, everything is made spick and span "while you wait." It is something like sending one's clothes to the cleaner, only in this case the cleaner comes to you.

Tree surgery is another thing that seems destined to undergo a revolution if all that is claimed for the cement gun proves practical. There are hundreds of torn, cracked and decaying trees in the private yards, on the streets and in the public parks, of every city that could have their years of usefulness and ornament doubled if they were given proper attention. The trouble is that it doesn't pay to go around and patch the mud with handmade cement or plaster, as it might be termed. Besides, this is an instance wherein it especially necessary that the plastic product should be applied with the least possible delay after mixing on account of its subsequent constant exposure to the elements. With the cement gun this work can be done so quickly and cheaply that its use in this connection should become very general.—From "Houses Shot from Guns," in August Technical World Magazine.

GRAND TRUNK RAILWAY SYSTEM
RAILWAY TIME TABLE.

	ARRIVE	DEPART
Lindsay, Orillia, Midland, Gravenhurst, North Bay, Stouffville and Toronto	11.34 a.m.	8.25 a.m
	9.00 p.m.	5.35 p.m
Port Hope, Toronto, London, Detroit, Chicago and west, Niagara Falls, Buffalo, Cobourg, Montreal and east	8.20 a.m.	11.40 a.m.
	12.10 p.m.	8.20 a.m.
	5.30 p.m.	9.05 p.m.
Toronto, Lindsay, Stouville, Uxbridge and Markham	10.15 p.m.	7.10 a.m.
Lindsay Local	8.15 a.m.	9.10 p.m
Hastings, Campbellford, Madoc, Belleville, Kingston, Montreal and east	8.10 a.m.	8.30 a.m
	8.55 p.m	1.40 p.m
Lakefield and Stoney Lake	9.50 a.m.	8.35 a.m
	5.15 p.m.	12.26 p.m
	6.40 p.m.	5.40 p.m

CANADIAN PACIFIC RAILWAY.

GOING EAST—

11.26 a.m. for Norwood, Havelock, Ottawa, Montrea
7.47 p.m. for Indian River, Norwood, Havelock Tweed.
12.10 a.m., midnight, (Sunday's included) Ottawa, Montreal.
1.01 a.m., midnight, Ottawa, Montreal.

GOING WEST—

5.26 a.m., for Toronto, Hamilton, Brantford, New York Woodstock, London, Chatham, Detroit, Chicago, etc.
5.51 a.m. for North Toronto, West Toronto; connects with above train at West Toronto
7.?? a.m. for Cavanville, Burketon, Myrtle, Lindsay, Toronto.
4.26 p.m. for Toronto, Hamilton, Guelph, Woodstock, London, Chatham, Detroit, Chicago; Fort William, Winnipeg and all

HOW JEWELS ARE SET

Four Distinct Methods of Setting a Diamond—Art is Simple

Few people outside the jewellery trade have any idea how the brilliants they buy and wear are fastened into their settings, and a great many retail jewellers who have sold jewellery for years are equally ignorant. The art of setting jewels is comparatively simple, the skill of a setter depending upon his knowledge of the strength of the material and the delicate touch required, which can only be gained by years of practice.

There are only four distinct methods of setting a diamond, though mountings are made which involve two or more of these methods. The most common is the clamp or claw. The operator imbeds this mounting, whatever it may be, in warm shellac on the end of a stick (six inches of broom handle is generally used), leaving the setting exposed. This cools and holds the delicate piece of jewellery firm in all parts. He then, with a thin file, files all the clamps, bringing them up to sharp points. Then, with a scraper or graver shaped like a chisel (all his cutting tools are miniature chisels of different shapes) he digs out a bearing or shoulder for the edge of the stone on the inside of each clamp.

He now, with a pair of sharp-pointed pliers, bends the clamps inward or outward, as they happen to require, until the stone will just squeeze into the circle of clamps. Then the stone is pressed firmly down until the edge rests squarely on the bearing of each clamp. This leaves the ends of the clamps sticking up past the edge of the stone. The next step is to push all these ends over the edge and burnish them tight. A piece of soft steel about three inches long is used for this, filed to a small square end, and fitted in a round handle. When the clamps are all firm in their places, they are bright cut, as the term is. The clamps are trimmed to a point with three cuts, two on the sides and one on the top.

The setter cuts away from the stone and must be careful not to dig too deep into the gold, or he will push the whole clamp away from the stone; then, to make a good job, the stone must come out and the clamp bent forward again. Some who manufacture the finest goods do not believe in bright-cutting clamps on rings, as the sharp edges left are very severe on gloves worn over them. A setter employed by these firms merely sets the clamps to a point, and the polisher buffs it round on top, when the work gets the last finish.

RULES THE RICHEST MAN

Rockefeller's Secretary, Miss Adam, is a Vigorous Woman

The only person on earth that John D. Rockefeller, the Oil King, takes orders from is a woman, and that woman is not Mrs. John D. Rockefeller. She is his secretary, Miss Adam. She is a clear-cut, precise, strong, vigorous woman, like Katherine Harrison, who was H. H. Rogers's secretary for many years.

Miss Adam looks after the Oil King's correspondence, makes all of his engagements, and is his remembrancer, so that he forgets none of them. She goes through his correspondence every morning, and picks out the letters she thinks worth while for him to see. The rest of them she either mentions, or else she answers them without asking his advice, because she knows his wishes so thoroughly.

Sometimes Mr. Rockefeller, who is getting to be quite a mild and tolerant sort of man, is inclined to follow the suggestion of some of his correspondents, or to do as he is requested by an acquaintance or a friend. Miss Adam has been with him so long and knows him so well, and has his confidence so absolutely, that she does not hesitate to take a stand against him, if she does not believe in the wisdom of what is suggested. Nine times out of ten the man of many millions bows to her will.

GAS ENGINES V. STEAM ENGINES

The Newest Means of Propelling the Great Dreadnoughts

In the future it is practically certain that the gas-engine will take the place of the steam-engine as a means of propelling our great ships through the water. Several of the warships in the British Navy are now fitted with oil as well as steam-engines, and their success has been astonishing.

The introduction of oil fuel is of great value from the naval standpoint. In the first place, it gets rid of the great difficulty of coaling at sea, and, in the second place, it enormously reduces the number of stokers carried. All the toil and strain of stoking is removed, and between an oil-fired and a coal-fired stokehold you have all the difference between an inferno and a holiday trip. No fires have to be cleaned out at short intervals. All the stoker has to do is to turn on or off his valves, supplying oil to the burners.

In the engine-room the change is as great. These gas-engines operate like the well-known petrol engine used to drive most motor-cars, the gas being mixed with air, and exploded in a number of cylinders. No smoke is given off, and there will be no funnels needed to carry off the fumes. Thus there will be no obstruction to the range of the guns and no vulnerable spot at which an enemy can aim.—Horners' Weekly.

WHAT IS MADNESS?

Never use the words "madness," "lunatic," or such obsolete terms, as they convey an entirely different meaning to what I hope to be able to show you is the real meaning of mental disorder. There is really no distinction between mental disorder and physical disorder. The distinction which has been made in the past is purely an arbitrary one, and one which, no doubt, has its basis upon superstition.

The prettiest woman in the United States many men believe has her face

JAP'S IDEA ON WIFE QUESTION

He Classifies Wives Into Foolish, Stupid, Unruly, Sagacious and Good

When it comes to the wife question the Japanese have their own standard. Kaisiki Matsumura, widely known in Japan as an essayist, presents the Japanese view very clearly in a recent issue of the Tokio magazines.

He says that a wife comes within one of the following five classes: (1) a stupid wife, (2) the foolish wife, (3) the unruly wife, (4) the sagacious wife, and (5) the good wife. By a stupid wife, he explains that he means one neither a sloven nor a shrew.

"She is a stupid woman by birth," he says. "She does not know that when there is a visitor she ought in accordance with Japanese etiquette to serve tea and cakes quickly, nor at meal time to invite the visitor to partake of food. She is never punctual, and will keep her friends waiting at her door while she is leisurely putting more paint on her face. These are her salient features.

"A foolish wife is one who is uselessly secretive and talkative by turns. If you think her good natured you are mistaken. At times she will be found taxing her feeble mind with some sly thoughts. She cannot be taught. She may be popular with her visitors and neighbors, but she is capricious, wayward and moody. She gives with the utmost freedom to one she likes, and yet grudges even to move a finger for one she dislikes. She can be saint or a fury at a moment's notice. When she is happy she will babble endlessly. When she is sullen she will not even respond to your call.

"One morning she will rise early and next day she will sleep till noon. She does not mind if by her forwordness she shall place her husband in an awkward or embarrassing position with his friends or relatives. If he frets, she frets the more. If he goes to his club she would go to the theatres. If he spends money she will decide to spend more. Quarrels and a divorce is the old story of such a union.

"A sagacious wife is neither foolish nor forward. She is shrewd and capable, knows how to manage other people and has her own opinions. She is respected by her friends and admired by people generally. She is methodical in her work and knows what is wanted before she is asked.

"People may say that a man would be of little use in the world save for such a wife, but the truth is that while such a wife is indispensable for an incapable man she may prove only an obstruction to a man who is able and more experienced than she is. Her conceit will make her believe that without her advice her husband can not blunder.

"The ideal wife is the good wife. She is of course not stupid, having in reality more wisdom than the sagacious wife, but she makes no attempt to display her cleverness. She may be educated, but she is not the sort that is determined to impress the bystander with her education. She has her own opinions, but is chary of expressing them unless there is a sound reason for doing so.

"She knows that love conquers everything and that only good can result from loving her husband, so that even in matters of which she more or less disapproves she is sympathetic and encouraging. In this respect she is a sort of philosopher, and in such a marriage it is the husband who seeks her advice, because he can be sure of help and sympathy no matter whether he accepts her advice or not.

"Such a wife makes even a stupid husband seem wise in the eyes of the world. People will not say that he would be of little account save for his wife. No doubt she has great ability, but it is invisibly cloaked beneath her womanly virtues."

HANDSOME STRIPED SUIT

An effective suit developed in cream serge, showing a black stripe and black satin, is illustrated in the above sketch, and is one of the pleasing summer models. The coat fits the figure closely about the hips and curves gracefully at the waist line. The skirt is designed on pleasing lines, and the hat matches the costume in color effect.

My idea of a coward is a man who

Some History About Typewriters Modern and Ancient

CHAPTER NINE

A few years ago typewriters were used almost entirely for letter writing. It is different to-day. Their field of usefulness has increased many fold.

THE Underwood introduced typewriter bookkeeping, and the application of the typewriter to many special recording purposes.

THERE are over a score of special models of the Underwood for special uses.

MANY firms use four times as many Underwoods for accounting work as they use for correspondence.

THE modern office uses Underwood systems—billing systems, order systems, bill and charge systems, etc., planned for their particular needs.

THE Underwook Condensed Biller will reduce your billing costs 50%.

UNITED TYPEWRITER Co., LIMITED
TORONTO
and all other Canadian cities.

PORCUPINE DISASTER GROWS IN HORROR

(Continued from page 1)

persons had taken refuge.

"It is getting worse," was Chairman Englehart's response to inquires yesterday, as to the latest reports from the fire-swept areas.

"The country is still in flames," he continued, "and with no indications of wearing out.

"Everyone that we could take or that wanted to come out of Porcupine are already out of there," continued the chairman. Mr. Englehart received a wire from Chief Engineer Clement, who is in Porcupine at present, stating that plenty of food of various kinds, and sleeping accommodation were on hand for those who remain. There was, however, a shortage of bread, but an ample supply was on the way.

Last Night In Porcupine.

Porcupine, July 14.—Hundreds of people are on the station platform crowding to get a special train from Porcupine. This makes about one thousand who have left. Everything is quiet now.

The sights of dying men are pitiful. Twelve empty canoes on the shores of the lake make the outlook horrible. Dynamite has been used in the lake, but no bodies have risen yet. It is estimated that forty were drowned. One man was drowned at Pearl Lake.

Men from McArthur Township report a hard trip. All the townships near here have been completely swept. Pearl Lake, Bewick-Moreing and McIntyre are the only big mines saved.

Met With Serious Accident.

Chatham, Ont., July 14.—Acaud Martin, son of Eugene Martin of Dover, while drawing grain at a threshing on Tuesday, met with a serious accident. The horses ran away and Mr. Martin ran out on the tongue to grasp the lines, which he had lost. He found he could not control the animals and jumped from the tongue over one of the horses. In his fall he broke one of his legs above the knee.

Japanese Grateful.

Ottawa, July 14.—The Japanese Government, through its consul-general, Hon. Mr. Nakamaura, has presented to Fred Cook, former mayor, a set of three beautiful silver cups.

This gift is in appreciation of Mr. Cook's services to Japan in 1905, when he organized in Ottawa and managed as honorary secretary, the fund for the relief of the sufferers by famine in the northeast prefectures of Japan.

Killed By Ice Wagon.

Ottawa, July 14.—John Morris Nolet, aged two years and six months, the son of Joseph Nolet, 213 Cathcart street, was run over and almost instantly killed by a civil service ice wagon yesterday morning. The little lad was crossing Cathcart street to buy some candy at the corner grocery store, in company with his broth

The people pity a wife who is being deceived but have contempt for a husband who permits himself to be duped.

I have noticed that when a man is economical and saves money for a rainy day, Providence usually sends one.

Newcombe Pianos

Comparison with other Pianos only serves to emphasize the quality that makes the NEWCOMBE

Distinctive and Pre-eminent

NEWCOMBE PIANOS Never Suffer by Comparison

LET US SHOW YOU our exclusive method of construction, which is the foundation of that pure quality of tone always found in the NEWCOMBE.

You are cordially invited to visit our Warerooms and examine our stock

TAYLOR & WOOD
Dealers in Pianos and Real Estate

Robt. Fair & Co. LIMITED

SATURDAY BARGAINS

One of the biggest wholesale houses in Glasgow, Scotland, with a large branch house in Belfast, Ireland have sent us their entire collection of linen samples, the price reduction being of such a character that we are enabled to offer the whole assortment at reductions ranging from ¼ to ½ less than the usual prices they are sold at. They will be on sale next Saturday, and the offering embraces:

Plain and Fancy Linen and Cotton Bath Towels, in every size.
High quality Linen Huck Towels,
Hemstitched Linen Towels,
Bath Mats, Tray Covers, Stand Covers,
Embroidered Cushion Covers,
Laundry Bags, Brush and Comb Bags,
Sideboard Scarfs, Art Lace
Centre Pieces, Plauen Lace
Centre Pieces and Pillow Cases.

All will be on display in our linen department on Saturday morning.

STOCKINGS

We have a few remnants in colors of fine ladies' Mocha Cotton Stockings, viz: old rose and helio, absolutely stainless, regular price 35c pair. July Sale.................... **15c**

A charming collection of ladies' superfine gauze Lisle Stockings plain and lace ankle; colors: rose, nile, white, grey, pink, mauve, maise and wisteria; reinfored heels; regular value 50c pair. July Sale.................... **39c**

EMBROIDERY INSERTIONS

Handloom Swiss Needlework Insertions 4 to 6 inches wide
25c to 30c values....................July **15c** yard
35c to 40c values....................July **20c** yard

EMBROIDERY FLOUNCINGS

100 yards handloom Swiss Needlework Embroidery Flouncings, 45 inches wide, being some of our choicest qualities and designs and part of a lot that came in too late.
$1.25 quality for..........**79c** $2.00 quality for..........**$1.35**
$1.50 quality for..........**98c** $2.50 quality for..........**$1.98**
35c Corset Embroidery 20 inches wide. July Sale..........**15c**

500 yards ANDERSON'S SCOTCH GINGHAMS

colors guaranteed, solid and broken checks, regular value 15c. July Sale.................... **10c**

IRISH DIMITIES

600 yards finest quality printed Irish Dimities, regular price 25c. July Sale.................... **15c**

A Big Sale of Irish Satin Damask Table Napkins, ⅝ and ¾ sizes
15c qualities for..........**10c** 25c quality for..........**20c**
17c qualities for..........**12½c** 35c quality for..........**25c**

150 yards round thread White Linen Suitings, shrunk and ready for use, regular price 35c yard. July Sale Price..... **20c**

LADIES' INITIAL HANDKERCHIEFS

10 dozen ladies' pure linen H. S. Handkerchiefs, the only defect being that some letters are sold out, the original price was 12¼c each. July Sale Price....................4 for **25c**

SALE OF SUMMER NECKWEAR

1 lot fine Batiste and Lace Jabots, edged with hand-made lace and insertions, all New York made, regular price 35c and 50c. July Sale.................... **25c**

WASH DRESSES, SHIRT WAISTS AND WASH SKIRTS

Hot weather will have no terrors for the economy seekers here this week in the face of the offerings in Wash Dresses, Shirt Waists and Skirts that make the ordinary bargains seem unsignificient.

MILLINERY

$3.75 Children's Hats and Infants Bonnets. July Sale.................... **$1.98**
$8.00 Ladies' Mohair Braid Hats trimmed with flowers and touches of black ribbons. July Sale.................... **$4.84**
See the Flowers and Foliage we are selling at, bunch..........**9c**
65c White Wash Tams..........**15c**

THIS RADICAL PRICE LOWERING MAKES A SENSATIONAL WEEK OF BARGAINS.

CRESSMAN'S EMPLOYEES INVADE HIGHLAND PARK

Fourth Annual Outing Down the River Provided Jolly Good Time.

The fourth annual outing of the Cressman company was the best yet. The Rainbow, with 75 employes, left Wolfe street wharf at 1.30 o'clock bound for Highland park, where a full program of sports and games was run off. The trip down the river was a pleasant one, and every minute was enjoyed with singing and music. It was a jolly good time on board the Rainbow. On leaving Wolfe street wharf a slight shower put in an appearance, but didn't long enough to dampen the faiths of the merry half-day crowd.

After the games and races were over all sat down to supper. The ladies supplied the refreshments, and in this line as well as in every other, did themselves proud. As all sat down to supper Miss Olive Edney presented Mrs. Cressman and Mrs. Henderson with a beautiful bouquet of American beauties, with the compliments of the employes. In a well-worded address Mr. Cressman, on behalf of the two ladies, thanked the employes. The spirit of comradeship and good-fellowship that prevails throughout spoke eloquently of the harmonious feelings existing between Mr. Cressman and his staff.

The outing, which was a grand one, will long be remembered as the most pleasant ever enjoyed by the 75 employes, who thanked Mr. Cressman for his kind thoughtfulness. Devey's orchestra supplied the music, which was immensely enjoyed.

Mr. Edney, captain of the winning baseball team, is a happy man today.

Mr. Patterson, in record time, won the 50 yard dash.

Mr. Dean captured the running long jump.

Miss Brumwell, in handy style, took the water race.

Miss Stillman and Miss Phillips won the three-legged race.

The boot and shoe race went to Miss Long.

Max Schueter won the fat man's race.

Little Joe Duffy won the orange eating contest.

The Henderson challenge race was won by Mr. Henderson, who, though not as young as he used to be, as usual managed to put it all over the younger men, who tried hard to win the big prize.

Mr. Patterson, captain of the tug-of-war, was winner.

Miss Wesley captained the ladies' tug-of-war and won after a hard fight. Miss Emerson's side worked hard, and it was only after ten minutes of the hardest work that that Miss Wesley was successful.

Miss Kelly carried off the pennant for the football match. The ladies proved to be great kickers.

After supper the merry crowd started for home, tired, but happy. The expense of this outing is shouldered by Mr. Cressman, and it isn't necessary to say that the staff appreciates the kindness he always has shown them, "For he's a jolly good fellow."

SACRED HEART CHURCH LAWN SOCIAL WAS A BIG SUCCESS

Provided Pleasant Time for Very Large Attendance of Friends.

The spacious lawn of the Sacred Heart church was the scene of a monster gathering last night, when the annual lawn social of the Sacred Heart parish was given. The popularity of this event with the citizens was evidenced by the large number present. The excellent supper, provided by the ladies of the parish, was well patronized, as were the various refreshment booths, which were located at different points upon the grounds.

There was plenty of light as several arch lamps had been placed about the lawn for that purpose. Under the direction of Mr. R. Giddon, a section of the 57th regimental band supplied excellent music. The weather was cooler than usual, and the change was much enjoyed by the pleasure seekers.

The receipts will go towards the building fund of the new Sacred Heart church and will make quite an item. They were very large, but the complete returns have not yet been made.

KING LIKES THE CHANGED VERSE

In the National Anthem — Let There be Peace

London, July 13.—A change has been made in the National Anthem. In these days, when the main thought throughout the civilized world is peace, one of the old verses of the anthem is said to have struck the King as sounding a somewhat discordant note. It runs:

"O Lord our God arise,
Scatter His enemies,
And make them fall;
Confound their politics,
Frustrate their knavish tricks,
On Him our hopes we fix,
O save us all."

That verse has now been replaced by the following written by Dean Holt, and breathing a more peaceful spirit:

"O Lord our God arise,
Scatter His enemies,
Make wars to cease.
Keep us from plague and dearth,
Turn thou our woes to mirth,
And over all the Earth
Let there be peace."

The alteration has been specially sanctioned by King George, and is therefore of national importance, seeing that it is now likely to be universally followed.

FINE PICTURES OF OCEAN LIMITED

Intercolonial Railway Sending Them to Ontario

The Review takes pleasure in acknowledging the receipt of a very attractive picture, one of a series issued by the Intercolonial Railway for distribution in Ontario and the west.

The picture shows the Ocean Limited at full speed rounding the shores of Bedford Basin, near Halifax. It is a beautiful scene and the coloring is a very faithful representation of the true loveliness of the verdure, and the shimmering hue of this picturesque ocean inlet.

The "Ocean Limited" is the Intercolonial Railway's summer train, which leaves Montreal at 7.30 p.m. daily, except Saturday, for Quebec, the lower St. Lawrence resorts, St. John, Halifax and makes direct connection for Prince Edward Island and the Sydneys. Grand Trunk trains arriving in Montreal use the same depot, the Bonaventure, so that transfer across the city is avoided.

Prominent display is being given these picturesque hotels, public buildings, telegraph and express offices, and in many places where the travelling public is most likely to notice them and be charmed accordingly.

They should play a prominent part in calling the attention of travellers to the attractions of the Maritime Provinces, and the advantages of the route traversed by the I.C.R., and form another important link in the chain of publicity which the Intercolonial has in recent years given to Eastern Canada.

"A COWARD WHINE"

(Catholic Register.)

It is rather ridiculous to hear the wail of Protestant protest and remonstrance here in Ontario, because we have been telling some plain truths to them about their religion, and the sort of mental pabulum their ministers have been serving up to them. We, indeed, are telling the truth, but let them put themselves in our places and think for a moment of the campaign of calumny and slander waged against Catholics here for the last forty years! The vilest of so-called "ex-nuns" and "ex-monks," and Margaret L. Shephards, have been brought here into Protestant churches and given free scope to utter the foulest libels against the fair fame of the Catholic Church and its members. The ministers have not hesitated to expose their congregations to hearing the most lying and obscene of stories, well content if by doing so they had done harm to the cause of Catholicity in these parts. Catholic citizens had to listen to, or read in the press the filthiest of insinuations and charges made against communities and convents where their sisters and daughters whom they knew to be the purest of the pure, were domiciled!

Catholics have stood this storm of filth and obscenity in the past, and are standing it at the present day. The Cobalt Nugget, of June 30th, reports a raw and uneducated minister, Rev. T. M. Dodson, of Orillia, as saying: "The Catholic Church has been using all kinds of craft for the power of political machinery and intrigue. In Quebec every kind of vice was practiced with impunity. They had the whole Bible to take to Roman Catholics. They did not have to leave out any portion of it. He appealed to them on behalf of the Grand Ligne Mission."

Another minister at the same meeting said that in South America "where there were most Romanists there was most vice."

So the campaign of diabolical slander goes on even at the present day, and Protestant audiences hear its belchings without shame and without protest.

And yet we cannot make a plain exposition of Catholic truth or doctrine, or point out the falsehood of ministerial accusations against our Church or people, but Protestants—and be it said to their shame some spineless Catholics, too,—hold up their hands in horror at our "strong language!" In God's name, how long will this unhealthy and one-sided state of public opinion be allowed to continue?

CASTORIA

For Infants and Children.

The Kind You Have Always Bought

Bears the Signature of Chas. H. Fletcher.

INFANT MORTALITY AT MONTREAL

Montreal, July 13.—The effect of the recent heat wave on the children of Montreal is shown by the startling infant mortality figures, the compilation of which for the first twelve days of the month was completed to-day. Ninety-six per cent. of the deaths which have been reported since July 1st, are those of infants under five years of age, the actual figures being: Total deaths, 473; infants, 454.

For the first eight days of the month 432 deaths were reported, including 324 children under five years, or just 75 per cent of the total.

Since Saturday there have been 171 additional deaths registered at the City Hall, and of this number no fewer than 130 were young children, bringing up the infant mortality to the disquieting proportion of 96.12 per cent. of the total death rate for July as far as the month has advanced.

There are so many useless things the world that I sometimes think that the Lord made some things just to be mischievous.

Kind to the Eyes

Kryptok lenses have distinctive advantages over all former near and far-sighted glasses, having no line or patch to suggest old sight or to confuse the eye. "They are truly delightful and I scarcely realize that I am wearing glasses, as my vision is perfect, both distant and reading," is the remark of one of the pleased patrons of the Optical Institute.

The OPTICAL INSTITUTE, Market Building, Peterboro

J. W. Browett, OPTOMETRIST, Graduate of Colleges of Toronto, Montreal, Detroit, Chicago, New York and Philadelphia.

BIG SAVINGS

AT OUR MID-SUMMER SALE

All our stock of Ready-to-wear for Ladies and Gentlemen is to clear during the Big 15 Days' Sale, at half price.

Strictly up-to-date and clean stock.

Don't miss the chance. It will pay you.

H. Zacks

READY-TO-WEAR STORE FOR MEN AND WOMEN

422 George Street Phone 711

THE REVIEW OUT OF TOWN

Subscribers to the Daily Review moving to Stony Lake, Chemong Park and other points will please send change of address and papers will be forwarded. 4d

FLAGS! FLAGS! FLAGS!

FOR DECORATION

We have them in Cotton, Wool and Silk. Any kind of flags made to order.

J. J. TURNER & SONS

The largest Flag makers in Canada. George street Peterborough, Ont.

SUMMER STABLE SUNDRIES

CARRIAGE DUSTERS
WOOL and COTTON RUGS
FLY NETS and FLY SHEETS
LINEN & COTTON STABLE BLANKETS
ENGLISH and CANADIAN WHIPS
and a good stock of all accessories required in a horse stable.

Large Stock of Trunks and Bags

—AT—

B. SHORTLY Sign of the Horse, 373 George Street

LISTEN!

The farmer who knows how to farm and then applies himself faithfully to his work will eventually have provided for a rainy day. The citizen who has a little money to invest can easily improve his financial standing by investing wisely in Real Estate. We know how to open the way for you if you will only consult us.

Get in touch with our western propositions — Calgary, Edmonton, Moosejaw and Farm Lands.

Peterborough property now at a bargain and on easy terms. Farms for sale or to rent close to Peterboro'. One Cottage to rent on Riverview Park.

THE INDEPENDENT REAL ESTATE CO. LIMITED

W. GALBRAITH, Local Manager

PHONE 133 RESIDENCE 548

H. LeBRUN & CO.'S

MID-SUMMER CLEARANCE SALE

Of everything in the store, at prices far below ordinary. At the extremely low prices that we quote below the good things won't last long. Dont delay. Be among the first to come.

Note These Money-Saving Items:

50c Lisle Hose for..........**35c**
50c Colored Silk Hose..........**40c**
25c Fancy Cotton Hose..........**19c**
15c Fancy Hose..........**10c**
40c Blue Balbriggan..........**25c**
50c Natural " per set **75c**
75c Print Shirts..........**50c**
25c Black Balbriggan..........**19c**
50c Print Shirts for..........**39c**
50c Linen Hats for..........**40c**
$1.50 Straw Hats for..........**99c**

Men's & Young Men's SUITS

Every one must be sold. There's an immense assortment for you to choose from. At these prices you can pocket an immense saving:

$5 Men's Tweed Suits...**$3.90**
2.70 Worsted Pants for.. **2.19**
1.25 Tweed Pants for... **99c**
15 Worsted Suit for.....**$10.50**
22.50 Worsted Suit for.. **15.50**

There are many unadvertised items that are equally as good as those mentioned here:

15c Wash Ties, 3 for..........**25c**
50c Leather Belts..........**40c**
25c Buster Brown Belts..........**10c**
50c Natty Neckwear..........**35c**
20c Hook-on Ties, 2 for..........**25c**
50c Boys' Shirt Waists..........**40c**
25c Wash Ties..........**19c**

CITY CLOTHING STORE - Sign of the Golden Horseshoe

PROBABILITIES. Local showers and thunderstorms to-day and Sunday.

THE DAILY REVIEW

Dr. T. P. McCullough
166 Brock Street
Specialist Eye, Ear, Nose and Throat

VOL. LXIII., No. 12 — PETERBOROUGH, ONT., CANADA, SATURDAY, JULY 15, 1911 — TEN CENTS PER WEEK.

TALES FROM NORTH ARE EXAGGERATED

Hon. Frank Cochrane Says Reports Are Too Sensational Fifty-Two Dead Have Been Accounted For—Details of Fire.

Toronto, July 15.—Reassuring reports came to the Parliament Buildings and offices of the T. & N. O. yesterday regarding the loss of life in the Porcupine fire.

Hon. Frank Cochrane, Minister of Lands, Forests and Mines, who has shared with Mr. Englehart a large part of the anxiety and responsibility of controlling the situation the last few days, was rather severe in his criticism of what he termed exaggerated reports of the casualties. He said:

"While we don't want to minimize this terrible affair, reports coming in are grossly exaggerated. Our Mr. Clements, chief engineer of the T. & N. O. Railway, says that only 52 people have been accounted for as dead. We have it directly from the Dome people themselves that their death list is nine only. In a number of instances where bodies have been reported as lying on the ground, investigation by Mr. Clements has failed to find anybody who had seen any. Wild rumors are caught up and they are spread to an incredible extent. We want to check these wild rumors, and feel from the reports we receive and the questions asked that people are unnecessarily alarmed. What the people want is cooking utensils. There is plenty of provisions on the way for the present."

Subsequently Mr. Cochrane deplored the effect of these reports on relatives and friends of those in Porcupine. The loss of life was bad enough without stampeding the people into alarm. It was much better to comfort the people and inspire confidence than to excite the feelings of those already on the verge of panic. "The fact is," added Mr. Cochrane, "every person who wanted to come out of Porcupine could come. Two cars on the train which left Thursday were unoccupied. There is no real suffering. They have food, tents and covering against the weather. Everybody from Cochrane, Porcupine, Matheson and other affected districts could come out on the railway without expense, but many refused and preferred to remain."

Another point cleared up at the Department of Lands yesterday was that the fire which destroyed Cochrane was not the same fire that devasted Porcupine. The Porcupine fire was confined to Whitney and Tisdale Townships. There have also been fires in other sections of the country.

The trains from the northern country have now brought from the fire-swept districts nearly one hundred persons. Every train from North Bay has from one to fifteen people whose stories of escape thrill with human interest.

hen the truth of the big fire is known the wonderful self-sacrifice and heroism displayed by many of the men who undertook to save the women and children first will be equalled by that shown by the women themselves. Returned sufferers state that the women as a rule were cool and self-collected, and that many heroic deeds were performed in the course of what they took to be the call of duty and self-sacrifice.

The vastness of the north country, the wide area destroyed by the numerous bodies of water into which men have plunged, the flames and the number of prospectors, miners and laborers scattered in all directions, makes the task of listing the dead an impossible one, say refugees, who shudder as they tell of the dangers through which they have passed.

"There are bodies lying at the bottom of Porcupine Lake, which no one knows of," said E. R. Henderson, proprietor of the Lyric Theatre, at Golden City, last evening on his arrival in Toronto.

Both Mr. Henderson and a friend, Mr. Whittam, were of the opinion that at least one hundred people had perished in Porcupine Lake alone. They said at least 60 went down in full view of their own eyes.

It appeared that the fire had been raging near South Porcupine and Pottsville on Sunday and Monday the wind rose and without a moment's notice carried the sparks from the wood to the rear of South Porcupine over to the waterfront, setting the buildings there on fire. The inhabitants, in less than five minutes, were hemmed in by fire on all sides.

Messrs. Henderson and Whittam said the damage to the mines is very slight, in fact the clearing away of the trees makes the work of prospecting very much easier, and the works of mining will also be made lighter.

Orders have already been placed for mining machinery and other supplies. The work will not be dorment for more than a few weeks at the most and will then go on with greater activity than ever.

One Estimate Gives 500.

North Bay, July 15.—Refugees are pouring out of the north country and all gave cries of suffering and death along the trails and roads. The estimate of dead now reaches over five hundred and may be more. One prospector tells a story of seeking refuge in a mud hole, where a black bear snuggled up beside him until the fire passed over. It is hard to say which was most frightened, the man or bear, but bruin skedaddled in the bush after the fire passed and the prospector got out to the steel.

Jack Thurlow, prospector of North Bay, is reported missing. He is a married man.

George Connolly is dead.

At the Big Dome an Italian woman who was about to be confined was in serious danger, but was cared for and gave birth to the child after the worst was over.

Reports coming in from Night Hawk Lake indicate great loss of life.

Dr. McLean, a graduate of Toronto University, reported dead, is all right. At the Dome the scene was terrible. When the shaft house succumbed to flames, the air was shut off in the shaft, and Mrs. Burd managed to reached the surface, but fell back to her death, exhausted. She must have had a hard fight as the cage was not in operation and the woman must have crawled from timber to timber only to see the daylight and fall back dead in the shaft.

Reports are coming in of fires along the line of C.P.R. and other railroads. Sellwood is wiped out, with great loss but no casualties as far as known.

Fires are burning around Lake Nipissing, but conditions are good to save lives and property.

BIRD MEN INTERESTED IN THE BIG RACE NOW ON FOR NATIONAL HONORS

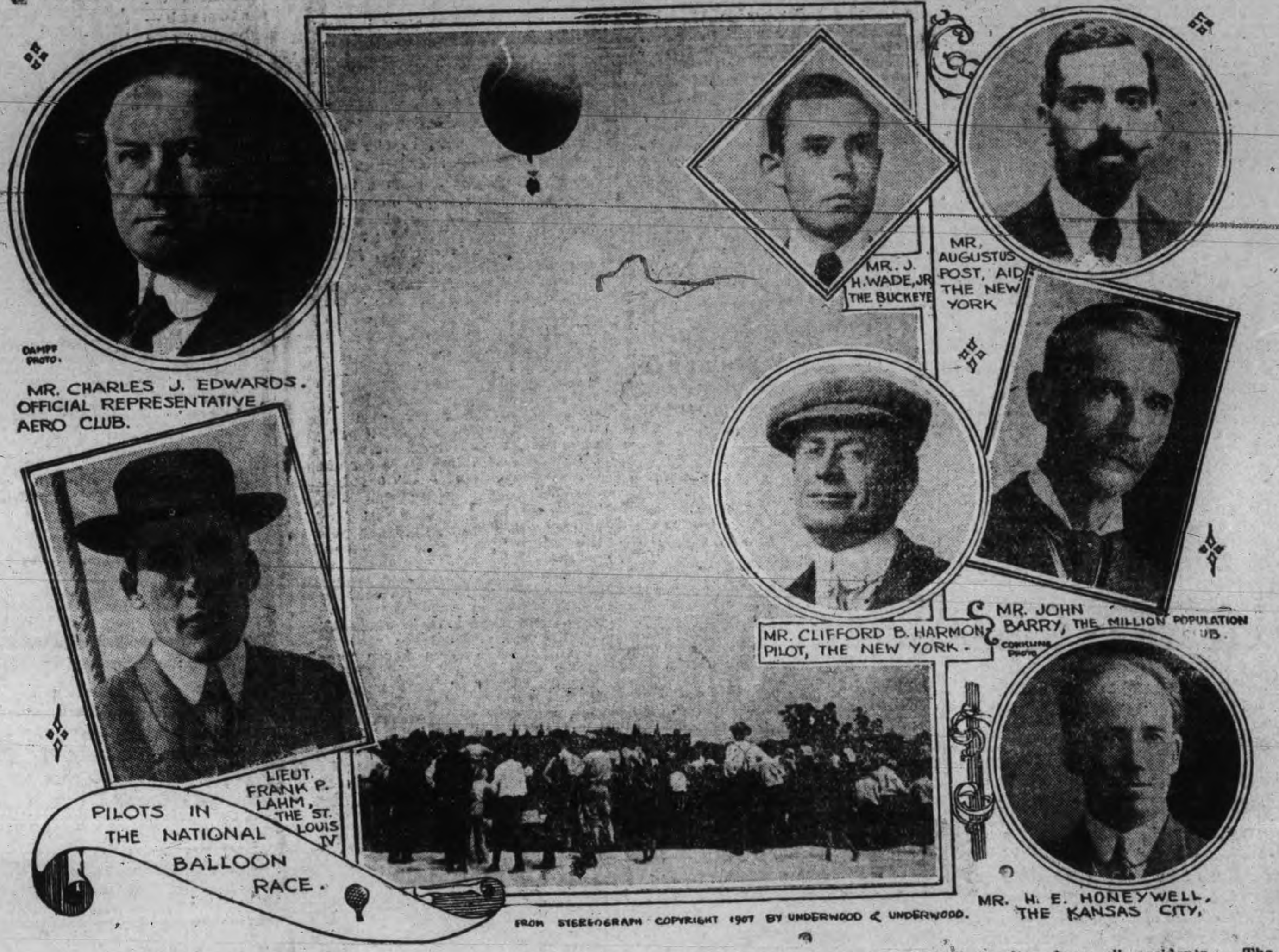

The great national balloon race started at Kansas City without a hitch, and it is hoped that it will be free from all accidents. The prominent bird men and enthusiastic principals interested in the development of the race are Lieutenant Lahm, Clifford B. Harmon, H. E. Hunnewell, John Berry, Augustus Post, J. Wade, Charles J. Edwards and many others.

ANGLO-JAPANESE ALLIANCE GETS A NEW LEASE OF LIFE

Sir Edward Grey and Count Kato After Conference In London Sign a Renewal of the Treaty With an Alteration Excluding the United States From Britain's Possible Enemies—To Last Six Years.

London, July 15.—The Anglo-Japanese alliance has been modified to exclude the United States from Great Britain's possible enemies, and the life of the alliance has been extended nearly six years by the new version of the treaty which Sir Edward Grey, the British Secretary of Foreign Affairs, and Count Kato, the Japanese ambassador at London, signed on Thursday. The original agreement, which was signed August 12, 1905, included eight articles and a preamble. The only practical difference between that and the new versions is embodied in article 4, which reads:

"Should either high contracting party conclude a treaty of general arbitration with a third power, it is agreed that nothing in this agreement shall entail upon such contracting party an obligation to go to war with the power with whom such treaty of arbitration is in force."

The preamble states:

"The Government of Great Britain and the Government of Japan having in view the important changes which have taken place in the situation since the conclusion of the Anglo-Japanese treaty of 1905, and believing that a revision of that agreement responding to such changes would contribute to the general stability and repose, have agreed upon the following stipulations to replace the agreement above mentioned."

Then follows the objects of the alliance as set forth in the previous draft. These include the consolidation and maintenance of general peace in the regions of Eastern Asia and India, the preservation of the common interests of all the powers in China, and the maintenance of the territorial rights of the contracting parties in the regions of Eastern Asia and India, and the defence of their special interests in those regions.

Articles three, four and six of the treaty of 1905 are omitted in the revised version. Article three of the old version stipulated that "Japan, possessing paramount political, military, and economic interests in Korea, Great Britain recognizes Japan's right to take such measures for the guidance, control and protection of Korea as she may deem proper and necessary to safeguard and advance those interests, providing the measures so taken are not contrary to the principle of equal opportunities for the commerce and industry of all nations.

Article four referred to the recognition by Japan of Great Britain's rights to safeguard her Indian possessions. Article six specially referred to the war between Japan and Russia at that date, and Great Britain's neutrality.

This version of the treaty is known to be largely the result of the discussion of foreign affairs at the Imperial Conference, and was responsible to the wishes of the colonies, particularly Australia. That it was consummated so soon was a surprise to the diplomats. The extension of the time of the alliance is another surprise

Dockers Are Arrested.

Antwerp, July 15.—The dockers employed on the Red Star steamers struck yesterday, under the leadership of Strike Agitator Chapelle. Chapelle was finally arrested and placed in jail. The police are now protecting the stewards of the Finland, who are loading that vessel. The authorities are determined to brook no interference, and will resort to drastic measures if necessary to put down all disturbances.

The Finland, which is scheduled to sail to-day, will probably not leave port. The strikers are boycotting the Red Star Co. because of its long resistance to their demands.

"Death to Congress."

Lima, Peru, July 15.—The opening of the preliminary sessions of the Chamber of Deputies was made the occasion of a demonstration, in which two persons were killed and several wounded.

The Government failed to send a guard to keep order, but several secret police acted instead. When the deputies were leaving the chamber there were cheers for the Government and cries of "Death to the Congress."

Hundreds of revolver shots were fired. None of the deputies were injured.

F. H. M'GUIGAN.
Who Has Got a $600,000 Contract With Toronto

AVIATOR IS HURT BADLY

The Bird-man, Who Once Carried the King of Siam as a Passenger, Dashes to the Ground From an Altitude of Several Hundred Feet—Biplane Falls on Top of Him—He Is the Seventy-Fifth Victim.

Erie, Pa., July 15.—"Bud" Mars, the well known aviator was probably fatally injured in this city yesterday afternoon when he crashed several hundred feet to the ground. The heavy biplane dropped on top of him. His injuries are of such a nature, it is said that there is practically no hope for his recovery.

The aviator's wife witnessed the accident and last night her condition is serious, due to shock.

Mars had made one successful flight earlier in the afternoon. He was in the air for the second time when the accident occurred. Several thousand spectators were watching him. He circled the field a number of times at a height of several hundred feet. Suddenly the machine made a dip downward and Mars was seen to jerk at something in an effort to regain control. It was a futile attempt, however, and an instant later the machine struck the ground. The biplane was completely wrecked and Mars lay under it. He was covered with blood, and at first it was believed he was dead. His wife ran towards him screaming, but she collapsed before reaching the wreck.

Doctors, who were present as spectators, were soon at the side of the injured man. The serious nature of his injuries was evident and he was rushed to a hospital. Last night, Dr. Broughton, one of the physicians attending Mars on the field, issued a statement from the hospital to the effect that the aviator's chest was badly injured, and that he had sustained concussion of the brain and suffered internal injuries, while he is also bruised from head to foot.

James C. Mars is well known for his daring in the field of aviation. At the age of fifteen he learned parachute jumping as a pupil of Captain Tom Baldwin, the aviator, and though only a young man he has been a circus rider, lion-tamer, high diver and balloonist. He took up aeroplaning with Glen Curtiss a year ago, and on his second day's practice made twenty-five flights. He left San Francisco last December and came back last month laden with trophies of 250 flights in Honolulu, Manila, Sumatra, Japan, Korea, Siberia, Russia, and on one occasion carried a royal passenger, the King of Siam.

He has had several narrow escapes. Last August he fell into lower New York Bay and narrowly escaped drowning. A few weeks later he crashed down at Memphis, Tenn., on top of an automobile, and was in bed for ten days. His young wife, who accompanies him everywhere, has been his companion in many of his flights.

Should Mars succumb he will be the seventy-fifth victim to the science of aviation, the first being Lieut. Thomas E. Selridge, U.S.A., Sept. 17, 1908. In 1909, four lives were lost, in 1910 thirty-four fatalities occurred, while so far this year thirty lives have been sacrificed.

Erie, Pa., July.—Bud Mars, the aviator, who fell while making a flight here yesterday, is not so seriously injured as at first supposed. Doctors expect he will be fully recovered with-

U.S. SENATE WILL REACH A VOTE ON RECIPROCITY SOON

U. S. Senate to Consider Reciprocity on July 22.

Washington, July 15.—The Senate will vote on the Canadian reciprocity bill July 22, on the wool tariff revision bill, July 27, on the free list bill August 1, Congressional reapportionment bill Aug. 3, Statehood bill for Arizona and New Mexico on the legislative day of Aug. 7 and will adjourn, according to general understanding, quickly thereafter. This voting program, decided upon after prolonged conference yesterday, and resulting from conference that have covered many days, was agreed to by the Senate.

The agreement is now specific regarding adjournment, but it is understood generally that adjournment will follow immediately the disposition of the statehood bill. All the measures mentioned have passed the House. President Taft was quickly acquainted with the Senate's action and expressed his gratification, particularly over the precedence given to the reciprocity bill in the program.

The understanding forecasts the end of a long struggle in the Senate over the reciprocity and the Democratic tariff measures. The final votes will not be taken on the bills named until the dates fixed, but amendments can be disposed of from time to time.

The Bristow amendment to the Canadian reciprocity bill, proposing a reduction of the sugar tariff and the abolishment of the "duties standard" basis of assessing tariff on imported sugar, was defeated yesterday afternoon 38 to 8, after Senator Bristow had made an exhaustive speech on the subject. Senators Bourne, Bristow, Brown, Cummins, Clapp, Dixon, Gronna and Nelson voted in support of it.

I have noticed that when a man is economical and saves money for a rainy day, Providence usually sends

Destroyed by Curse of God.

Au Sable, Mich., July 15.—"The curse of God destroyed Au Sable and Oscoda."

Rev. L. Bird, B.D., of the Oscoda Methodist Church, vehemently makes this statement, and refers to his prophecy of the holocaust which he made from his pulpit last Sunday morning in a sermon on the destruction of Sodom and Gomorrah.

"I knew it was coming, because of their shortsightedness," declared the clergyman, with tears in his eyes.

Mrs. Neapolitano Not to Hang.

Ottawa, July 15.—Mrs. Angelina Neapolitano is not to hang. The case was considered and decided at a largely attended Cabinet Council yesterday morning, and on the recommendation of the Minister of Justice the commutation of the sentence was agreed upon. This decision goes to the Governor-General's deputy for approval.

The Seat Is His.

Niagara Falls, Ont., July 15.—City Clerk Seymour yesterday notified Edward Davis that he is entitled to the council seat made vacant by the resignation of Ald. William Hollman, following the hearing before Master-in-Chambers Cartwright recently. Davis has until July 19 to accept

GERMANY LANDS FORCE IN MOROCCO

Another Move Which is Likely to Make Trouble

Special to the Review.

London, July 15.—The landing by Germany of a force at Cape Juby, Morocco, by the gunboat Panther, is confirmed to-day by despatches from

OCEAN TRAFFIC TO BE INCREASED

Conference in London Will Have An Effect.

Special to the Review.

Liverpool, July 15.—The Post to-day says that the transatlantic passenger traffic will show a material increase in the next few days as a result of the Atlantic passenger's conference held here.

CONEY ISLAND HAS A BLAZE

Flames Gutted a Boat Ride, But Were Checked.

Special to the Review.

New York, July 15.—For nearly an hour this morning Coney Island was in danger of another great fire such as devastated the summer resort a few months ago. The flames gutted a boat ride in the bowery and required the assistance of the city firemen to control the situation.

HAVE COVERED 2000 MILES OF IT

Special To The Review.

Toronto, July 15—Mr. and Mrs Harry Miller a young Toronto couple, who started on June 1 to make a ten thousand mile bicycle tour, report from New England, that they have covered the first two thousand miles without even a puncture. They expect to be

BEQUEST IS IN GOOD FORM

Mayor Guerin of Montreal Investigate Meurling Legacy.

Montreal, July 15.—Mayor Guerin, who has been in London investigating the bequest of over $100,000 "to the poor of Montreal," by a certain Gustave Meurling, unknown here, explains in a letter the unusual gift, which he discovers to be absolutely genuine.

Somewhere about fifteen or twenty years ago the morganatic son of one of the kings of Europe lived in Montreal under the name of Meurling. Among his acquaintances was the late Senator Forget, who befriended him in a very marked manner. He had at that time only $10,000, which, on the advice of Senator Forget, he invested as directed, and made over $75,000. He went away from Montreal later, and no news has been heard of him until the City Council of Montreal received a notice that a Mr. Gustave Meurling had left $100,000 to the poor of Montreal in memory of courtesies and kindnesses received from its citizens. There are also estates in France and Germany, and American securities, the value of which have not yet been determined.

According to details supplied Mayor Guerin in London by Messrs Stibbard and Gibson, the London firm that drafted the will, Mr. Meurling was married many years ago to a French countess of considerable social prestige, but several years later they were divorced. Five years later he married another French lady, who died in three years. He himself died at the age of seventy.

Deceased was without children, and consulted with his London solicitors as to whom he should leave his money. He did not take their suggestions, but eventually decided in favor of Montreal, in memory of a courteous and kind people.

Mayor Guerin has gone to Mentone, France, to instruct the French lawyers as to the disposition of the property there.

LUNG TROUBLE

Mrs. Biny Brown, of Tenecape, N.S., Was Cured by Catarrhozone of Lung Trouble and Catarrh, After Hundreds of Other Remedies Failed

If your lungs are weak; if there is consumption in your family; if Colds, Catarrh, and Bronchitis bother you, be sure to use Catarrhozone. It is especially adapted for these diseases and cures every time.

Mrs. Brown took cough mixtures, but they made her sick. Then she used an atomizer, but after resorting without benefit to poultices, she tried Catarrhozone.

"I used Catarrhozone Inhaler," writes Mrs. Brown, "five minutes every hour, and soon recognized that it was going to cure me. I could feel the soothing medicated air spreading through the air passages of the throat, and it touched the sore spots in the lungs that other remedies failed to reach. Catarrhozone seemed to go just where it was needed most, and soon put a stop to my cough. It restored me to perfect health, and I am convinced that no cough, cold, or catarrh can exist if Catarrhozone is used."

No treatment is so clean, so pleasant, so certain to cure as Catarrhozone. By means of the Inhaler, the local symptoms, such as coughing, inflammation and congestion are speedily corrected. Ferrozone tablets which are taken after each meal purify and cleanse the blood of all poisons, and build up and strengthen the system.

This local and constitutional treatment is always effective, and cures cases that have been given up as hopeless. Money can't buy or produce anything better, and to get cured it is absolutely necessary to use Catarrhozone.

The Daily Review

SATURDAY, JULY 15, 1911.

UNION LABEL

THE ORANGE PLATFORM

Whatever may be said of the Orange order, it will not be denied that it serves a good purpose in watching public affairs on behalf of those who are indifferent to encroachments on public rights and privileges. It is a good thing to have such an order as the Orange order, for were it not for an active body like it, we would be too prone to let things drift, in a national way, not caring until we were personally touched by encroachments.

Religious ill-feeling is to be deprecated in no uncertain manner, but while the fullest liberty should be accorded to all in the exercise of their religion, with interference from none, it is important that all religious bodies receive equal treatment under the state.

At the Toronto Orange celebration a "platform" was laid down stating the attitude of the order on various public questions, and he is indeed a biased citizen who cannot subscribe to the fair and moderate principles enunciated. Its keynote is equality to all, and special privileges to none, beyond those guaranteed by the British North America act. This platform is;

"Entire separation of church and state.

"Freedom of the different provinces in legislation relating to education.

"No discrimination of any section of the Dominion, either on account of race or religion, and the elimination of special privileges.

"Opposition to extension of lingual privileges beyond those conferred by the British North America act.

"Maintenance of British connection and furtherance of Imperial relations.

"A federal marriage law recognizing the validity of marriages conducted by qualified clergymen of every denomination.

"Close supervision of immigration.

"Government inspection of all religious, educational and charitable institutions, and the inspection of the books of all institutions receiving aid from the public treasury."

HURTING ONTARIO

Those Ontario farmers who imagine that under reciprocity they will be able to retain a market in the western provinces for their small products and fruits, such as apples, should think twice before they approve of the pact. The long haul to the prairies that we hear so much about is sure to militate seriously in favor of the small farmer and fruit-growth of the United States. Chicago expects to get the benefit of reciprocity, with Minneapolis district a good second. The St. Paul Pioneer, one of the ardent reciprocity advocates of the United States, sees in the pact great gain for the United States at the expense of Ontario. It says;

Hay is almost invariably higher in Canada than in this country. Last year we shipped 7,680 tons of hay to Canada. We sold Canada 215,000 bushels of potatoes; 60,000 bushels of apples; 215,000 pounds of cheese; 750,000 dozen eggs, and a vast quantity of other vegetables and fruits. Canada's purchases of fresh vegetables from us last year alone amouned to $625,000. The removal of existing duties on these products will make a big market in western Canada for Minnesota, Dakota, and other Northwestern States in vegetables, fruits and dairy products. Ontario now supplies western Canada with these products, but they can be advantageously obtained from the United States.

Further the same paper says;

The provisions of the reciprocity agreement must be accepted, too, as but the opening wedge for the removal of other tariff schedules between the United States and Canada, and it is a safe prediction that within another four years the schedules will be changed until the commercial, jobbing and manufacturing houses in St. Paul and Minnesota will be doing business in Canada practically without any restrictions in the way of a tariff. When that is done Mr. Hill's prediction of the growth of the Twin City will probably fall far short of the actual results.

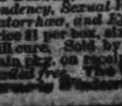

Wood's Phosphodine, *The Great English Remedy.* Tones and invigorates the whole nervous system, makes new Blood in old Veins, *Cures Nervous Debility, Mental and Brain Worry, Despondency, Sexual Weakness, Emissions, Spermatorrhœa, and Effects of Abuse or Excesses.* Price $1 per box, six for $5. One will please, six will cure. Sold by all druggists or mailed in plain pkg. on receipt of price. *New pamphlet mailed free.* The Wood Medicine Co. Toronto, Ont.

EDITORIAL NOTES

They say that if Bob Hall had let out his pent up feelings at the Norwood convention, youthful Mr. Kerr would have been Hall-marked.

Dear reader, can you inform the waiting public how old is Anne? But that's a chestnut. Here's a modern one;—Can you tell how to extract 202 votes out of 185 delegates, with each man giving only one vote? For solution, ask F. D. Kerr.

The Conservatives will hold a nominating convention in East Peterborough on July 27. You may safely bet a dish of ice-cream that there won't be 17 more ballots cast than there are delegates. That sort of thimble-rigging is patented by the Grits.

We are still waiting patiently for the Examiner or Mr. Kerr to tell us where the seventeen ballots came from. Were they marked in twos or threes, or were the seventeen marked beforehand by one man and slipped into the bunch?

If F. D. Kerr could capture the Grit convention against the party nominee—there being seventeen ballots cast that cannot be accounted for—what would he be able to do when it came to an election protest? We hesitate to prophesy. Evidently history might repeat itself in a louder way than ever.

Surgery has made some remarkable discovering in grafting. The latest is the grafting of a man's skin bone on to a woman who was suffering from cancer of the leg, saving the limb to her. The man has been accidentally killed. If some arrangement could be made for changing heads, the poverty stricken men of brains ought always to find a good market among the more wealthy classes.

The latest reports of the Porcupine disaster show that the estimate of the number of dead, both by being burned and drowned, is greatly exaggerated. The total will not be over one hundred and everyone is being cared for. This is good news. The monetary losses to the mines are of no importance compared with the loss of life.

The judicial committee of the privy council has refused the United Shoe Machinery Company leave to appeal against an inquiry as to its operation as a combine. The audacity of the defendants might well be described as astonishing. If any company could by means of injunction or otherwise prevent an investigation into its affairs under the anti-combine act, the country would indeed be in a strange condition. Such corporation methods as this will do more to create an antagonistic public opinion than anything else.

Beware of Ointments for Catarrh That Contain Mercury

as mercury will surely destroy the sense of smell and completely derange the whole system when entering it through the mucuous surfaces. Such articles should never be used except on prescriptions from reputable physicians, as the damage they will do is ten-fold to the good you can possibly derive from them. Hall's Catarrh Cure, manufactured by F. J. Cheney & Co., Toledo, O., contains no mercury and is taken internally, acting directly upon the blood, and mucous surfaces of the system. In buying Hall's Catarrh Cure be sure you get the genuine. It is taken internally and made in Toledo, Ohio, by F. J. Cheney & Co. Testimonials free.

Sold by Druggists. Price, 75c. per bottle.

Take Hall's Family Pills for constipation.

RULES OF LACROSSE

The rules of Lacrosse which have come up for considerable ill-considered criticism, are by the deep-thinking lacrosse experts, being favorably regarded. President James Murphy states that as soon as the game shows benefit from the adoption of the new legislation he will introduce important amendments to still further improve the game and make it faster. Drastic alterations he considers are unwise, but he has improvements which will be generally introduced as opportunity affords, and which he calculates will bring the game of lacrosse back to its former position of pre-eminence in the summer sports of Canada.

LETTERS TO THE EDITOR

The Review does not hold itself responsible for opinions expressed by its correspondents

CHEAP ELECTRIC LIGHT.

To the Editor of the Review.

Dear Sir,—The Peterborough Light & Power company in their recent announcement of reduction of rates for house lighting, state it will be a saving of 18 per cent. to the consumer.

This is partly misleading, as the plan they propose, while a saving to the large consumer, means an increase of cost to the small consumer.

As the plan is optional it is only fair that the point where it would be unwise to adopt this new scheme should be indicated.

As a rule any customer whose light bill for the year is $15.00 or under had better stay on the old plan.

Take a 7 room house for example. On the new plan the company collects 10 cents per room per month, or $1.20 per year for each room, which means you pay $8.40 per year room rate, even if no light was used. How much does this leave for the additional charge of 3 cents per kilowatt?

A large number of small families run on $10.00 and $12.00 per year on the present rate of 7 cents per kilowat. Take a 7 room house where present cost is $12.00 per year; under the new system the meter charge would be 3-7 of $12.00, or $5.14, plus $8.40 room rate, a total of $13.54, increased cost $1.54.

Similarly a 5 room house running on the minimum charge of $8.00 per year on the new plan would cost $9.43. To determine which plan is best, multiply your present yearly cost by 3 and divide by 7. This gives the meter cost on new plan. Add to this $1.20 for each room, and this gives total cost by the new system.

A. B. CUNNINGHAM.

Lafollette on Reciprocity.

Washington, July 14.—Two important insurgent speeches against the Canadian reciprocity bill were made yesterday, when Senator Lafollette of Wisconsin and Bristow of Kansas introduced their amendments to that measure and spoke in favor of them and against the specific features of the pending bill.

Senator Lafollette excoriated President Taft's administration, not only with reference to the tariff legislation proposed, but also on his conservation policies. Senator Bristow renewed his fight against the present sugar tariff and urged the repeal of the "16 duties standard" test on imported sugar, which he declared operates entirely in the interests of the American Sugar Refining Co.

Dr. de Van's Female Pills

A reliable French regulator; never fails. These pills are exceedingly powerful in regulating the generative portion of the female system. Refuse all cheap imitations. Dr. de Van's are sold at $5 a box, or three for $10. Mailed to any address. The Scobell Drug Co., St. Catharines, Ont.

Lehigh Valley COAL

Best in the World

— July Prices —

will be as follows—:

Egg and Stove Coal $7.20 per ton
Nut Coal ....$7.45 per
Pea Coal ....$6.50 per ton
Also first-class Hardwood $6.00 per cord. Mixed Wood $4 50
Cutting & splitting extra

— FOR SALE BY —

J. E. A. Fitzgerald

Both Phones 111

W. & A. KINGDON

Painters, Paper Hangers, Gilders Glass Embossers and General House and Church Decorators

All work guaranteed and executed with despatch. Our charges are moderate and we only use the best materials.

Estimates cheerfully furnished.

Address 762 Water St. Phone 1140

COAL! COAL!

We sell the Genuine

D. L. & W. SCRANTON COAL

which always gives satisfaction

JULY CASH PRICE

Egg and Stove ... per ton $7.20
Chestnut ... ... " 7.45
Pea... ... ... " 6.50

W. SCOTT CO. Limited

Both Phones 264

"A Long Cold One"

Get a tall glass—fill with cold water—and add a pinch of Abbey's Salt.

It's the finest hot weather drink you ever tasted.

Pleasantly acid—sparkling—refreshing—and a single glass will quench the thirst. Abbey's Salt cools the blood—sweetens the stomach—braces and invigorates. 92

Abbey's Effervescent Salt

REVIEW WANT ADVTS.

The Review want advertisements are read by thousands, for people want what they want when they want it.

If you need help,—Servants hands, or workmen try the Review want ad columns.

If you have anything to sell, from a pickaxe to an Auto, use the Review want ad columns.

If you have lost anything try a want ad in the Review and almost certainly you will recover the lost article. If you want an owner for anything found a Review want ad will bring the owner to light.

One Cent Per Word

Advertisements under this head 1c per word

Advertisers, if they prefer, may use as many as 25 words at the rate of 25c for one insertion, 38c for two insertions, and 50c for three insertions.

Wanted

GIRLS WANTED

APPLY AT THE QUAKER OATS CO. d1tf

GIRLS WANTED

APPLY TO CANADIAN GENERAL ELECTRIC Company, 6d

WANTED

GIRLS FOR LAMP DEPARTMENT. APPLY at the gate house, Can. Gen. Electric Co, 6d

For Sale or To Rent

OFFICES TO RENT

NEAR POST OFFICE, HEATED AND WITH good vault. Dennistoun, Peck & Kerr.

OFFICE TO LET

TWO OFFICES ON GROUND FLOOR George Street, complete with light, water and heat, $6 and $10 per month respectively. Inquiry box Review Office. 3d

FOR SALE CHEAP

ONE FIRST-CLASS GASOLINE LAUNCH, IN complete running order. One first-class New Hull already for engine. One four horse power Steam Engine. One Moving Picture Machine. One good Singer Sewing Machine. Apply to J. J. Turner & Sons, George Street, Peterborough, Ont.

FOR SALE-$3000-FOR SALE

FOR SALE AT THE PRICE OF $3,000—THAT Elgible Residence, No. 147 Hunter St., East. Brick, steam heated, modern conveniences, seven bedrooms, fixed basins and taps in bed rooms, billiard room in basement. Ten minutes walk from post office. Apply to Mr. E. A. Peck, Peterborough

FOR SALE

Iron Pipes for water and steam Posts, Belting Pulleys, Shafting. Chains, Iron and Wood Pulleys, Steal Beams, Rails, Wire Fencing new and slightly used. Very cheap. Send for Catalogue, and state what you need.

The Imperial Waste & Metal Co.

7 Queen Street - MONTREAL

LUMBER

And builders' materials of all kinds—Shingles, Scantlings, Joist and Bill Stuff—Mouldings, Casings and Base and all kinds of finish. Boxes and Box Shooks.

ALF. McDONALD ESTATE

Point St. Charles Mills

WE SELL Anything you want

WE BUY Anything you have to sell.

JAY'S Stores

388-390 AYLMER ST. PETERBORO

PLUMBING

HOT WATER, STEAM and HOT AIR HEATING

GALVANIZED IRON WORK, ROOFING and EAVETROUGHING

We are continuing this part of our business at our new premises, corner of Simcoe and Bethune Streets.

Phone 88.

ESTIMATES GIVEN ON ALL CONTRACT WORK.

Adam Hall LIMITED

GRAND TRUNK RAILWAY SYSTEM

THROUGH TOURIST PULLMAN SLEEPERS

—TO—

WINNIPEG AND EDMONTON

From Toronto 11 p.m.

July 11th and 25th

August 8th, via Chicago, St. Paul and Minneapolis.

VERY LOW RATES

Winnipeg Exhibition Dates, July 12th-22nd.

THE POPULAR ROUTE

—TO—

Muskoka Lakes, Lake of Bays, Temagami, Algonquin Park, Georgian Bay, Kawartha Lakes, Maganetawan River, French River, etc

Low round trip tourist rates.
Convenient train service.

City Ticket Office 334 George Street.
B. A. Rose, City Passenger Agent.

CANADIAN PACIFIC

THE COOL WAY TO THE WEST

Great Lakes Route

FIVE SAILINGS WEEKLY FROM OWEN SOUND FOR

Port Arthur, Fort William

Immediate connection for Winnipeg and West

MEALS AND BERTH ON BOAT INCLUDED

Connection train leaves Toronto 1 p.m. sailing days

ASK ANY AGENT TO ARRANGE RESERVATIONS, ETC.

CANADIAN NORTHERN

REDUCED FARES

TO THE BEST NEW LINE IN THE LAST BEST WEST

By the Canadian Northern route, the most interesting way to the Western Provinces.

HOMESEEKERS and SETTLERS RATES

See that your ticket reads via Canadian Northern.

For all information apply to Grand Trunk Ticket Agents, or write District Passenger Agent, Canadian Northern, Toronto,

Canadian Pacific Ry.

EMPRESSES

And other Steamships

FROM MONTREAL AND QUEBEC

*Montrose .... July 16th
Lake Manitoba .... July 20th
Empress of Ireland .... July 28th
Lake Champlain .... Aug. 3rd
*Direct to London.

3rd Class—Empresses, $31.25; other steamers $30.00.

Special sleeping car to the ship's side leaving Toronto at 10:30 the evening before for "Empress" sailings.

Apply to any steamship agent, or to W. McILROY, agent, Peterborough.

TORONTO SAVINGS and LOAN COMPANY

Paid up Capital - - $1,000,000.00
Reserve Fund - - - - 720,000.00

Savings Department

3½% interest paid quarterly on deposits of One Dollar and upwards. Interest accrues from date of deposit to date of withdrawal.

Depositors are offered every facility afforded by modern methods of banking

Security Afforded Depositors

Total Assets of the Company, December 31st, 1910 - - $3,355,504.40
Total Liabilities to the Public 1,566,026.69
Surplus - - - - $1,789,477.71

Money to Loan

on City or Farm Property at lowest current rates of interest

HEAD OFFICES:

436 George St., - Peterborough

W. G. MORROW

Managing Directors

Children's Aid Society

FOR THE CARE OF NEGLECTED AND ILL-TREATED CHILDREN.

Incorporated by Act of Legislature. Information required. Information kept strictly private.

CHILDREN FOR ADOPTION

GEO. COCHRANE, Agent and Asst Sec.

Phone 765 George St

R & O Richelieu Ontario Nav Co

Low Rates Toronto to 1000 Islands and Return $12.50

Montreal and return $24 50
Quebec and return $33 50
Saguenay and return $46.50
Including Meals and Berth

Tourist steamers "Toronto" and "Kingston" leave Toronto 3:00 p.m. daily, connecting with steamers "Running the Rapids."

Steamer "Belleville" leaves Hamilton 12:00 noon and Toronto at 7:30 p.m. every Tuesday for Bay of Quinte, Montreal and intermediate ports.

For tickets, rates, folders and further information apply to local agents or write—

H. FOSTER CHAFFEE, A.G.P.A., Toronto, Ont.

Medical

DR. CAMERON

Has resumed practice and may be consulted as usual. No. 318 Stewart St. Hours—1 to 3 and 7 to 8 p.m. d1m

DR. E. V. FREDERICK

M.R.C.S. (Eng.) L.R.C.P. (London)—Surgery and Diseases of Women. 402 George Street. Hours 1.30-3.30—7-8.

DR. FRANK C. NEAL

M.R.C.S., Eng., L.R.C.P., London, "Internal Medicine."

Special Attention to Diseases of Chest.

Hours: 2-4 p.m., 7-8 p.m. Phones: Bell 851, mach. 225

314 Rubidge Street,

DR. BUCHANAN

F.R.C.S., Edinb: M.R.C.S., Eng., L. R. C. P., Lon Specialist Eye, Ear, Nose and Throat. Phone 519; 169 Charlotte St. Hours—9-11 a.m., 2-4 p.m. 7-8 p.m.

DR. E. A. HAMMOND

Late assistant Westminster Hospital, Brompton Hospital, National Heart Hospital, St. John's Skin Hospital, London, Eng. Also of Rotunda Maternity Hospital, Dublin.

Special—Diseases of Heart, Skin and Stomach

Office—543 Water Street

Bell Phones, Office 463—House 1301

Osteopathy

DR. ASA G. WALMSLEY

Osteopathic Physician

Office over Canadian Bank of Commerce, Hunter Street entrance.

Office Hours—9 to 12 a.m., 2 to 5 p.m. Evenings by appointment. Consultation free. Bell Phone 649

Legal

RUDDY & BURNHAM

Barristers, Solicitors, Notaries, etc

Office—No. 379 Water Street, Peterborough

Money to Loan

ROBT. RUDDY, K.C. J. H. BURNHAM, M.A.

O'CONNELL & GORDON

BARRISTERS, SOLICITORS AND NOTARIES

Hunter Street, two doors west of Post Office,

DANIEL O'CONNELL GEORGE N. GORDON

A. E. DIXON

Barrister, Solicitor, etc.

Office corner Hunter and George Sts., Peterboro Entrance next to W. Madill's Drug Store.

R. E. WOOD

BARRISTER, SOLICITOR, Etc. Office removed from Bank of Commerce Building to 435 George street, recently occupied by E. B. Edwards. MONEY TO LOAN.

W. H. MOORE, K.C.

BARRISTER, SOLICITOR, in the Supreme Court etc. Office—Hunter Street, first stairs west of Post Office. Money to Loan.

HALL, HAYES & HALL

BARRISTERS, SOLICITORS and NOTARIES PUBLIC, Hunter Street, Peterborough, next the English Church. MONEY TO LOAN at the lowest rates of interest.

E. H. D. HALL, City Solicitor.

LOUIS M. HAYES, K.C. BASIL D. HALL

HALL, MEDD & DAVIDSON

(Successors to Stratton & Hall)

BARRISTERS, SOLICITORS, Etc., Peterborough Ont. Office—Corner of Hunter and Water Sts over Bank of Commerce.

R. R. HALL, M.P. S. T. MEDD W. S. DAVIDSON

DENNISTOUN, PECK & KERR

BARRISTERS, SOLICITORS, NOTARIES

415 Water Street, Peterborough

Money to loan at lowest current rates of interest. Easy terms of repayment.

E. A. PECK F. D. KERR R. M. DENNISTOUN

Money

BENNET & GOODWILL

BARRISTERS, SOLICITORS, Etc., 375 Water St., Peterborough. Telephone No. 191.

Money at Current Rates Upon Easy Terms

J. W. BENNET E.L. GOODWILL

MONEY TO LOAN

MORTGAGE LOANS ON CITY AND FARM PROPERTY at lowest current rates

DENNISTOUN, PECK & KERR

415 Water St., Peterborough

Money to Loan

at lowest current rates

—on—

FARM, TOWN OR VILLAGE PROPERTY ON EASIEST TERMS OF REPAYMENT

HALL, MEDD & DAVIDSON

Successors to Stratton & Hall

BARRISTERS. Office—corner of Hunter and Water Streets over Bank of Commerce

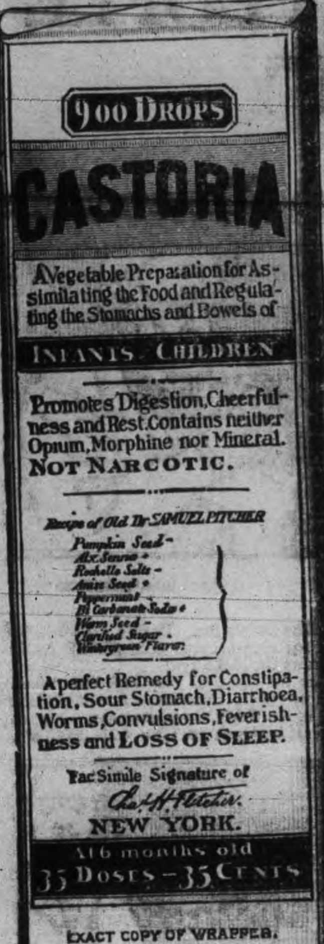

EXACT COPY OF WRAPPER.

CASTORIA

For Infants and Children.

The Kind You Have Always Bought

Bears the Signature of

In Use For Over Thirty Years

CASTORIA

THE CENTAUR COMPANY, NEW YORK CITY.

PAID IN FULL

Novelized From Eugene Walter's Great Play . . . .

BY John W. Harding

Copyright, 1908, by G. W. Dillingham Co.

The captain puffed his pipe placidly.

"What style heels might you be wearing now, Smith?" he inquired, with great deliberation.

"Well," answered the always deliberate Jimsy, "if you should consult particular shoemaker who furnishes them he'd describe that heel as 45 caliber."

"Good night, Smith," said the captain dryly.

Smith did not reply.

Williams gazed in the direction of the door after his superintendent had closed it. There was an enigmatical smile on his face. It slowly died away, and his pugnacious underjaw protruded ominously. Reaching round to his hip pocket, he brought out a revolver. It was a formidable looking weapon, with a long barrel. He broke the breach, examined the cartridges and replaced it in his pocket.

"Darned if he wouldn't do it, too," he muttered.

CHAPTER XIII.

REMORSE may be the least active of all the moral senses. Still, there is no heart absolutely without it. No sooner had his wife passed from his view than it became active in Brooks, having been fired by the flicker of shame that the full realization of his villainy had provoked as he took down the receiver of the telephone to call Captain Williams.

In forcing Emma to deliver herself into the hands of his employer he had not actually believed that it would be necessary for her to make the supreme sacrifice. "You can handle him all right," he had told her. "You know how far you can let a man go—all women know that." But he had been willing to take the chance that this sacrifice would be exacted, and, knowing only too well the brutal sensuousness of Williams, his notorious depravity and that he had cast what he had taken to be longing eyes on Emma, he now had no doubt whatever that it would be. The captain was not the man to give anything for nothing, to part with money without receiving full value. With his great physical strength and his will that overbore and wore down all opposition, how would the gentle, submissive nature of Emma be able to hold out against him? Reduced to helplessness by his all dominating power, with the alternative of compliance or their ruin held out to her, she would have to submit.

Brooks pictured the scene as though it were being enacted before him, and he went hot and cold, and a sweat of agony broke out all over him.

"No, no, no!"

He uttered aloud the protest wrung from his writhing soul by his half resuscitated manhood. He clutched his throat, struck himself in the mouth with such violence that his teeth cut his underlip and the blood dyed his chin, seized his hat and dashed wildly for the door. Fear met him there and held up a restraining finger. Downstairs were the three central office detectives. On the morrow, in a few hours, at the office where he had worked for five years, these men, at the behest of his employer, would place their hands on his arms, and he would be under arrest. He saw himself being led out, handcuffed, under the mocking eyes of his fellow clerks and the customers.

He closed the door again and turned from it, cowardice at his heels, whispering sophistic prudence, counseling the poltroon's discretion, throwing specious sops to his conscience. Something had to be done. No other course than that he had taken had been possible under the circumstances. Between him and state prison stood Emma. She alone on earth could save him, if salvation were possible. Punishment and immunity at that moment perhaps held the balance even. The giving or withholding of a kiss would turn the scales either way. The giving of it would brand him with that particular stamp of infamy which when recognized by men caused them to draw away with rising gorge and spurn the bearer. But none would know of the sacrifice—no one save the victim, Williams and himself. Other women had done as much in pressing emergencies to save their husbands from public dishonor. Some had bargained their favors to insure office or advancement for husbands or sons, some for dress and jewels their husbands could not give them. He himself would never seek to know just what had passed between his wife and the captain. He was free to assume that he had worried unnecessarily; that nothing of what he felt certain was happening had occurred, to surmise that it had not been necessary for Emma to resort to complete surrender. What he did not know could not trouble him. Anyhow, it was too late now. The die had been cast. The chief thing—nay, the one thing—he had to fear was that her mission might be unsuccessful; that she could not purchase his freedom at any price whatsoever.

The possibility of this twisted his selfish heart with anguish again. Oh, why had he got himself into this trouble?

When goaded to desperation and recklessness he had taken the first $10 from the money he had collected he had no idea of not returning it—somehow. It had brought a good deal of pleasure to Emma and himself, lightened their hard penury with a gleam of brightness. But $10 then had been a lot of money. It had not been possible to replace it at once. It was far easier to fix his accounts so that the sum would not be missed. He had yielded to the temptation and had so fixed them.

Jenkins, his fellow employee in the office, was a follower of horse racing in his small way. Now and then he risked a dollar or two in a nearby pool room, and sometimes he won. A few days after Brooks had falsified the books to cover up his deficit of $10 Jenkins had confided to his office cronies that he had a tip of which he felt so sure that he was prepared to pawn his last shoestring to back it. Many others had decided to take a chance, and, having no money of his own, Brooks had taken an advance on his salary out of his collections and followed their example. The odds they had obtained were 6 to 1, and the horse had won. Out of his winnings Brooks had replaced the money he had helped himself to.

The pool room and the availability of the company's money had offered to him a great opportunity to win what he could not earn, and, encouraged by his first success, he had taken advantage of it. He had begun by making a study of racing and risking small sums. Luck had been with him, and he had won time and time again. He had wanted his wife to share his good fortune, but had not dared to tell her how he had obtained the money, so he had invented the story of outside work. His run of luck had continued, however, until it had become phenomenal, and this it was that had caused his extravagant optimism. He had wagered larger and larger sums until his winnings had represented a secret bank account of $3,000. It was one day when he had "plunged" and won a thousand dollars that he had conceived the fiction of his promotion with reward of back pay.

Soon after their installation in their more expensive quarters, however, a series of reverses had come. His luck had deserted him. First his bank account went; then he had drawn on the collections in his efforts to retrieve his losses. He had plunged and lost, plunged and won, plunged again and lost. It had not been long before his "borrowings" had reached such a terrifying amount that he had realized that discovery was inevitable unless he could replace the money within brief delay. He had clung to the despairing hope that by wagering heavily he could win enough during Williams' absence to hide his pilfering and postpone examination. While this could be deferred there was hope. Now he knew that his cunning, relentless employer had been watching his gradually tottering progress on the tight rope of dishonesty and, preparing a trap to catch him in, had chosen his own time to spring it.

At the thought of this Brooks worked himself into a perfect frenzy of fury. He raged up and down the room, cursing Williams, and hurled a cushion to the floor and ground it with his foot as though it were his enemy's hated face.

"You have cheated me out of a living, you fiend!" he almost howled. "And now you have taken my wife!"

The sound of his own voice startled and calmed him, and he peeped out in the corridor apprehensively, for fear any one might by chance have been nigh and heard him. He was exhausted by the violence of his paroxysm. His breath came quickly in gasps, and he stood with staring eyes and heaving bosom until the nervous reaction set in. Then he staggered to the sofa, threw himself upon it and burst into tears.

To be continued.

A woman never admits a fault as though she really meant it.

Cured His Rheumatism In Three Weeks.

James LeB. Johnstone, a prominent member of the Citizen's Band, of Chatham, writes:

"I contracted Rheumatism by exposure, five years ago, and was ailing for two months and in great pain all the time. I got Father Morriscy's No. 7 Tablets and took them for about three weeks, when the Rheumatism all left me and I have had no return of the pains since."

Rev. Father Morriscy

Father Morriscy's "No. 7" Tablets have cured thousands of this terribly painful disease.

Rheumatism is generally brought on by exposure, but is really caused by Uric Acid in the blood. This Uric Acid is an irritating poison, formed from the waste matter of the body. The kidneys should remove it, but when they fail it poisons the blood, and, settling in the joints, causes Rheumatism.

"No. 7" Tablets clear out the clogged-up Kidneys and stimulate them to perform their task of filtering the Uric Acid out of the blood. When this is done the Rheumatism simply and naturally vanishes.

"No 7" Tablets cost 50c. At your dealer's. 28

Father Morriscy Medicine Co. Ltd. - Montreal, Que.

Sold and Guaranteed in Peterborough by McDermid & Jury.

Deathly Cramps, Stomach was Bloated

A Bad Case That Proves Cramps and Stomach Disorders are Cured Fast by Nerviline.

"The distress I suffered from cramps last summer was so severe I thought it meant death," writes P. R. Emerson, of Guys Hill, P. O. "I was doubled up with pain and in such bad shape I couldn't walk a hundred feet. I remembered having Nerviline on hand and took half a teaspoonful in sweetened water. In five minutes I was well and my stomach derangements disappeared entirely."

NERVILINE AN INSTANT RELIEF

For cramps, flatulence, diarrhoea and disorders of the stomach and bowels, Nerviline knows no equal—one million bottles used every year—fifty years on the market, that's proof enough of its merit. Large bottles, 50c., trial size, 25c. All dealers or The Catarrhozone Company, Kingston, Ont.

CARRIE NATION PASSES

The Woman Who Tried to Wipe Out Saloons With the Axe

Mrs. Carrie Nation, who died at Leavenworth, Kansas, was nearly as well-known in Canada as in her own country. As a saloon-smasher she attained notoriety. She lectured at times in various parts of the Dominion. She was undoubtedly in deadly earnest in her battle against the drink traffic, but was often brought into ridicule by her plan of campaign. The axe was her favorite weapon in the demolition of drinking shops. She came into prominence some years ago in a Kansas town where she led a number of women in a crusade on the saloons. Most of them carried axes, and followed Mrs. Nation's lead in smashing the kegs and other receptacles for alcohol, and pouring their contents into the gutters.

DR. WILFRED T. GRENFELL

The medical missionary to the fisher folk of Labrador. He has been given an honorary degree in medicine by the University of Toronto.

BIG PAPER PLANT

A syndicate of Montreal capitalists, headed by Messrs. Rodolphe Forget, J. N. Greenshields and J. C. McCuaig, have purchased over eleven hundred square miles of timber limits in the St. Maurice district of the Province of Quebec. They have arranged for the erection on an island at the mouth of the St. Maurice of a pulp and paper plant, which it is estimated will be one of the largest and most modern in the country.

ST. LAWRENCE CHANNEL

Reports received at the Marine Department, Ottawa, state that only two miles of the 30-foot channel of the St. Lawrence remains to be completed. The 35-foot channel work, which was begun last year on Lake St. Peter, is being continued, while a start has also been made below Quebec. The present estimate is that it will take four years to complete the deep channel to the sea.

There are no new arguments in love and politics.

ABSOLUTE SECURITY.

Genuine Carter's Little Liver Pills.

Must Bear Signature of

Brent Good

See Fac-Simile Wrapper Below.

Very small and as easy to take as sugar.

CURE SICK HEADACHE.

REAL ESTATE

J. T. O'CONNELL & CO. OFFERS FOR SALE

100 BUILDING LOTS, 60x97 ft. to a 10 foot lane, situate near the Exhibition Grounds, 12 minutes' walk from the Electric Works and within reach of all the other factories. Can be purchased on terms of **$10 CASH**, balance at rate of **$5 PER MONTH** Discount for cash. Very low taxes.

FRAME HOUSE and two acres of land, situated just outside the city limits. Price **$950**

FRAME HOUSE, new, six rooms, city water, good lot, located East City, close to Quaker Oats and the sawmills. Price **$1000**

10 ACRE PARK LOT, south of city, choice garden land, medium sized frame house, frame stables and sheds. Price **$2000**

BRICK HOUSE, 2 storeys high, good cellar, parlor, dining room kitchen, 4 bedrooms, electric light, city water, furnace, good stable and sheds, well located, near centre of the city and would be an ideal home for a retiring farmer. Price **$2400**

150 ACRES, Otonabee, 5 miles from city, on first-class road Convenient to school and cheese factory, 115 acres under cultivation, 20 acres hardwood bush, farm good clay loam, level and free from stones or foul seeds. Well fenced; plentiful supply water. Buildings consist of large brick house, with furnace and bathroom. Frame barn 40x75, on foundation, stabling underneath. Price, per acre...... **$75.00**

107 ACRES, Douro township, on well travelled road convenient to school and cheese factory, 7 acres timber, balance land under cultivation. Soil is clay loam, free from stones or foul seeds, well watered. Large brick house, large frame barn on foundation, with stabling underneath, frame outbuildings. This is a beautiful farm, well located, and is offered for sale for.................... **$7000**

100 ACRES, Douro township, good dwelling, new frame barn with good accommodation for stock. 75 acres land under cultivation, 10 acres timber, and 15 acres pasture. Good clay loam, not stony or hilly. Will sell on easy terms of payment.

J. T. O'CONNELL & Co.

136 HUNTER STREET PHONE 376

There are so many useless things the world that I sometimes think that the Lord made some things just to be mischievous.

A woman who does a great deal of housework has a trot that is acquired in no other way.

DOMINION CHINESE CAFE

Best meals in the city. If you are going out to dinner or evening lunch, don't forget to call at

328 GEORGE STREET

SHOPPERS ARE QUICK TO TAKE ADVANTAGE OF GOODS WHEN OFFERED AT RIGHT PRICES.

You may have absolute confidence in every purchase made at C. B. Routley's. A few plain figures will give you an idea of what prices we will try to secure your trade with.

Crockery Section, White

White Cups & Saucers per dozen 60c
Tea Plates (6 inch) per dozen 50c
Dinner Plates, 8 inch, per dozen 80c
Ewers Basins or Chambers....40c
Bed Pans and Urinary's, each..75c
Sick Feeding and Spit Cups....25c
Chamber Sets, 10 pieces to each set, different designs $2.00. 2.75. 3.50, 4.00 4.25, 4.75, 5.75, 7.50, 10.00.
Combined Dinner and Tea Set $5.50 6.50. 7.50. 10.00. 12.00, 14.00, 15.00, 18.00. 25.00, 35.00, 40.00, 50.00, 60.00

Fancy China

made in Austria, France, Ireland, England too varied too advertise.

Glassware

In cut and plain Table Tumblers and Goblets, per dozen 35c, 40c, 50c, 60c 75c 90c $1 1.20 1.50 1.75

Wall Paper

per roll 3c, 4c. 5c, 7c, 8c, 10c, 15c. 20c, 25c, at any price up to rich German silk flocks at $4.00. Soft Burlaps suitable for boat cushions and draperies, per yard.......... 12c

Trunks

each $2.00, 2.50, 2.75. 3.00, 3.50, 3.75, 4.00, 5.00. 5.50, 6.25, 7.50, 8.00, 10.00.

Valises, Suit Cases and Bags, lock and key $1.25, 1.50, 1.75, 2.00, 2.25. 2.50, 2.75, 3.00, 3.75, 4.00, 5.50, 7.00 9.00.

Window Shades

Best hand made, oil finish, complete 45c, 50c, 60c, 75c, 90, 1.00

If you trade here once you will certainly come again if price inducements and courtesy has to do with it.

Toronto 262-4 Queen W. **Routley's** Peterboro 379 George-st.

NUGENT'S FAMOUS FAMILY REMEDIES

Stomach and Liver Tonic to brace up the system. Dozens sold every week. **50c** a bottle.

Nugent's Dyspepsia Remedy. Nothing better for indigestion. A trial will convince you. **35c** a bottle.

Nugent's Poison Ivy Cure. Never known to fail. **25c** a bottle.

Nugent's Health Saline. A healthful summer drink. **25c** a bottle

Each and every preparation made by the Nugent Drug Co. has been tested and found to do just what it is guaranteed to do.

NUGENT DRUG CO.
386 GEORGE ST.

Zutoo

Will cure any headache in 20 minutes, will nip a cold in the bud, will relieve the monthly pains of women, and in every case it

Leaves you Feeling Good.

Caretaker Wanted

For the Sacred Heart School

on Lake Street. All information may be obtained from the undersigned at 174 Hunter St.

Applications will be received up to **MONDAY, THE 24th INST.**

Stating salary required to perform the duties of the position.

JAMES MURTY

Peterborough, July 13th, 1911.

ALARM WAS NOT SENT TO STATION

Because West End Man Didn't Understand Box

The Fire Started in Room of His Home

Not having paid attention to directions as to how a fire alarm should be rung in, Thomas Franks, corner Belmont and Homewood avenues, narrowly escaped having his home destroyed by an early morning blaze, when the bed clothing caught fire by matches which he was lighting to find his way about the rooms. The bed and bedding were destroyed, as was also some of the woodwork on the walls.

Mr. Franks, about 3.15 a.m. was moving through the house by the light of a match, as the electric power was shut off. A burning match was probably dropped on the bedding, as he soon saw the room ablaze. He ran to box 35, corner Hunter and Park streets, and, breaking the glass, twisted the key instead of using it to open the box and then pull down the lever. He returned to the house and when the firemen did not arrive he began shouting "Fire! Fire!" and one of the neighbors sent in the alarm by telephone at 3.30 a.m.

The blaze was smothered by the use of four chemicals.

HERE ARE FOUR PEOPLE WHO TESTIFY

That GIN PILLS Positively Cure Rheumatism

Rheumatism is a dreadful disease. Only those, who have had it, can appreciate the agonizing pain — the excruciating torture — that racks the body when Rheumatism sets in. No wonder those, who have been cured of Rheumatism by GIN PILLS, are so grateful and so enthusiastic.

They gladly testify that GIN PILLS cured them and want all the world to try GIN PILLS.

MANY KINDS OF MEDICINE

Alex. Moore Esq., is one of many hundreds who know that GIN PILLS will cure Rheumatism. He writes from Newburgh, Ont.

"My father had been troubled with Rheumatism for a number of years. He tried two doctors but got no relief, when my uncle insisted on him trying GIN PILLS. He purchased a box and after taking GIN PILLS for a week, found that they were giving him much relief. He then bought three more boxes, which were the means of curing him. He is now a strong man—in good health—and able to attend to his daily work—and all the credit is due to GIN PILLS."

HIS FATHER WAS TROUBLED

They know about GIN PILLS down in Nova Scotia too. In fact, GIN PILLS are the old standby all over the Maritime Provinces because GIN PILLS really cure Rheumatism. An old gentleman in Yarmouth, N.S. says:

"I have been bothered with Rheumatism for the past year and have taken a good many kinds of medicine, but found no relief. One day, a friend advised me to try GIN PILLS and after taking a few boxes, I felt like a new man. I want you to know how thankful I am for the relief they gave me and would advise all sufferers to take GIN PILLS".

In New Brunswick, GIN PILLS have cured hundreds of men and women of Rheumatism. Mr. Wilson of Hartfield, N.B., is one of the many who owes his good health and strength to GIN PILLS. He writes: "It affords me great pleasure to convey not only to you, but to all sufferers from Back Ache and Rheumatism the great relief I have obtained from the use of GIN PILLS. I am sounding the praises of GIN PILLS to everyone suffering as I did". Robert M. Wilson.

COULD NOT WORK

Back to Nova Scotia for the fourth letter from D. J. Lawler of Ogden.

"I have been troubled with Rheumatism so bad that I could not work. A doctor tended me and told me to go to the hospital but all to no good until a cousin told me to try GIN PILLS. I did so, and after taking a few boxes, I am perfectly well".

SOUNDING THE PRAISES

These written words and signed statements from well-known people are the best possible guarantee of the value of GIN PILLS. They prove that GIN PILLS will give prompt relief—and will completely cure—every trace of Rheumatism, Sciatica, Lumbago, Pain In The Back, Kidney Trouble or any weakness of the kidneys or bladder. You may try GIN PILLS before you buy them. Write us for free sample box. If you can't get the regular size boxes in your neighborhood, send to us enclosing the regular retail price of 50c. a box or 6 for $2.50. National Drug and Chemical Co. of Canada Limited, Dept. "B" . . . Toronto. 82

Amateurs

Headquarters for all supplies for Photographers—Kodacs, Films, etc. Thoroughly up to-date supplies—just what you need.

Lendrum's Studio

Phone 626 — 170 Charlotte Street

RASPBERRIES ON MARKET TO-DAY

Price Was 15c per Box—New Potatoes 45c

The upstair market was brisk this morning, but outside on the square there were very few vehicles. The newest offering was raspberries, but the price was rather high. However, no trouble was experienced in selling at 15 cents per box. The farmers declare that fruit is scarce in the country this season, and that there will only be a short run for the different lines.

The following were the prevailing prices at 10.30 a.m.:

Eggs per dozen—20 cents.
Butter per lb—24 cents.
Chickens per pair—$1.00.
Green peas—15 cents.
Green beans—8 cents.
Raspberries per box—15 cents.
Potatoes, new, per peck—45 cents.
Old, per bag—$1.25.
Beets and carrots—10 cents.
Celery—10 cents.

RAIN SENT THE LARGE CROWD HOME

But Band Remained and Finished the Program

The rain of last-night came along at the wrong time for it interfered with the band concert at Victoria park. The band however, had a good rehearsal of some difficult selections which will be included in the programs to be given at Scarboro Beach, Toronto, next week, where an engagement for twelve band concerts will be filled.

St. Paul's Church

In the absence of Miss Davies on vacation, Miss Chalmers of Toronto, who is visiting friends in the city, will sing at both services in St. Paul's Church to-morrow.

NOTICE

This is the time to look over your spring wardrobe. Bring them to us and you will be surprised the improvement we can make in them. We clean, press and repair all outer garments worn by lady or gent.

—TWO STORES—

Geo. R. Record

78 Simcoe-st. - - - - - Phone 669
Charlotte-st. - - - - Phone 575
Machine 357

REMEMBER

At this season of the year when Mr. Roy is called out of the studio a great deal, APPOINTMENTS for sittings are absolutely necessary. Phone 368.

During July and August Studio closed Thursday at 1 p.m.

THE **ROY** STUDIO
140½ Hunter Street

BABY'S OWN TABLETS CURE SUMMER COMPLAINT

Baby's Own Tablets should be kept in every home where there are babies or young children. At no time of the year is baby in such danger as in summer. At the first sign of illness the Tablets should be given to the little one, for summer complaints come on so quickly that unless prompt aid is at hand baby may be beyond help in a few hours. The Tablets never fail to relieve the sick child, and if occasionally given to the well child will keep him well. Mrs. Desire Martin, St. Denis, Que., writes: "I have a baby three months old who suffered from colic and constipation. Castor Oil was of no help at all, but Baby's Own Tablets speedily cured him and now I always keep them in the house." The Tablets are sold by medicine dealers or by mail at 25 cents a box from The Dr. Williams' Medicine Co., Brockville, Ont.

LIGHTNING STRUCK BED USED BY THE CHILDREN

They Had Been Taken Down Stairs by Mother While Storm Was On.

Norwood, July 15.—Mr. John Burgess, who resides about two miles east of the village, had his house struck by lightning during the electric storm early Thursday morning. The lightning entered by the chimney, hurling the bricks for many feet, ran into a clothes closet and then branched off into two bedrooms, leaving zig-zag strokes across the walls in its course. The bed in which two of the children had been sleeping was splintered. The mattress had a piece taken out of it and a round hole was left in the wall beside the bed, where the bolt had made its exit. Its next and last appearance was made in the parlor and dining room, where it circled around the walls, setting fire to the picture frames and damaging the organ.

While all these pranks were going on, the family, fortunately, were in the kitchen in the other end of the house, and the first warning of anything unusual was when Mrs. Burgess noticed the end of the house on fire. She ran upstairs and finding the clothes in the closet on fire, gathered them up and threw them out of the window. As it was raining very hard at the time and as there was plenty of water in a cistern, they were able to extinguish the fire before it got much of a headway.

The escape of the children from death was indeed miraculous as Mrs. Burgess had, owing to the severeness of the storm, awakened them and hurriedly brought them downstairs to the kitchen only a few minutes before the lightning struck their bed.

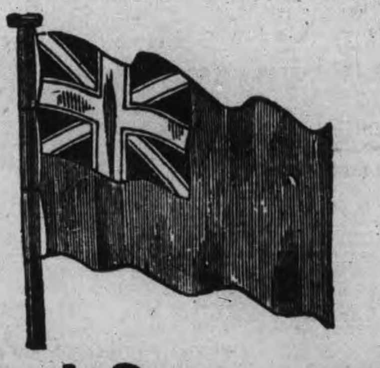

Liberal-Conservative Convention

A mass meeting of delegates from the several polling sub-divisions of the West Riding of Peterborough and supporters of the party will be held in the

Conservatory Music Hall

Peterborough on

Tuesday, July 18

AT 8 O'CLOCK P.M.

For the purpose of electing officers of the Association and selecting candidates to contest the riding in the Liberal-Conservative interests at the coming Dominion and Provincial elections.

ALL SUPPORTERS OF MR. BORDEN and MR. WHITNEY ARE INVITED TO ATTEND.

JAS. KENDRY. President L.C.A.

JAS. EDGAR, Secretary L.C.A.

GOD SAVE THE KING.

SUMMER STABLE SUNDRIES

CARRIAGE DUSTERS
WOOL and COTTON RUGS
FLY NETS and FLY SHEETS
LINEN & COTTON STABLE BLANKETS
ENGLISH and CANADIAN WHIPS
and a good stock of all accessories required in a horse stable.

Large Stock of Trunks and Bags

—AT—

B. SHORTLY Sign of the Horse, 373 George Street

NEW BOOKS AT THE LIBRARY

The following books have been added to the reference department of the Public Library, and can be seen on application to the librarian;—Book of Crests, 2 vols.; Dictionary of Authors and Books, Synopsis of Books, National Sports, Old Bibles, Dictionary of Miracles.

These are all very valuable and useful works. The seeker after heraldic devices and ancestry will find the first named work especially interesting as not only are hundreds upon hundreds of crests of British families reproduced, but a large amount of information is given on heraldic terms as well as a complete translation of the motto represented with each crest.

The following books have just been added to the shelves of the circulating department;

Famous Orators, 10 vols., G. C. Lee Ed.
Life of Sir J. R. Millais, 2 vols., J. G. Millais.
Normandy, Gordon Home.
Picturesque Brittany, A. G. Bell.
The Scot Abroad, J. H. Burton.
Life of Sir J. B. Robinson.
The Tar Baby, etc., J. C. Harris.
Woman's Share in Physical Culture, O. T. Mason.
Rome and its Story, S. C. Baddeley.
Victims of Scaffold, H. Bleackley.
Golden Treasury of Song, Palgrave.
Wellington, A. Griffiths.
Famous Books, W. D. Adams.
Garden Books, A. Loundsberry.
Browning for Beginners, Rev. T Rain.
Eccentricities of Genius, J. B. Pond.
Poetry of Tennyson, H. Vandyke.
Italian Cities, 2 vols., E. A. and E. W. Blashfield.
The New Garden of Canada, F. A. Talbot.
Parl. Government in England, 2 vols. Alpheus Todd.
Federal Government in Greece and Italy, Freeman.
Symbolism in Christian Art, F. E. Hulme.
America at Work, J. F. Fraser.
Where Shakespeare Set His Stage, Lothrop.
Secret of Petrarch, E. J. Mills.
Famous Authors (Men), Harkins.
Famous Stars of Light Opera, L. C.
Famous Prima-donnas, L. C. Strang.
Famous Singers of To-day and Yesterday, H. C. Lahee.
Literary Statesmen and Others, N. Hapgood.
Literature of Fr. Renaissance, Arthur Tilley.
Tom Tit-tat, Edward Clodd.
Lord Randolph Churchill, W. S. Churchill.
Child's Guide to Mythology, Helen A. Clarke.
France in 19th Century, Eliz W. Latimer.
Poems, Fred G. Scott.
With Wordsworth in England, A. B. McMahon Ed.
War and Labor, M. Antichke.
Poetry of R. Browning, Stopford Brooke.
Jerusalem, W. Besant and E. H. Palmer.
Oriental Crime, H. L. Adam.
Sir Joshua Reynolds, W. B. Boulton.
Granada, Albert F. Calvert.
Sir Arthur Sullivan, Arthur Lawrence.
Manitoba As I Saw It, J. H. O'Donnell.
History of China, S. W. Williams.
Six Months in Sandwich Islands, I. L. Bird.
Eng. Battles and Sieges in Peninsula, Sir W. Napier.
Life of Robert, First Ld. Clive, Rev. C. R. Gheig.
Lion Hunter of Africa, R. G. Cumming.
The Rob-roy on the Jordan, J. MacGregor.
Siege of Gibralter, J. Drinkwater.
Letters from High Latitudes, Ld. Dufferin.
Twelve Great Actresses, Ed. Robins.
Twelve Great Actors, Ed. Robins.
American Commonwealth, 2 vols., James Bryce.
Mostly Mammals, R. Lyddeker.
Dictionary of Miracles, Brewer.

BACK ON THE JOB

The members of the 57th Band at the concert last-night welcomed the return of Mr. George Chambers, base drummer and, needless to say, he himself enjoyed taking his old place, which is one he is capable of filling with every satisfaction. Mr. Chambers will

Adams'

Friday and Saturday

Snap in

SAILOR and MIDDY BLOUSES

Friday and Saturday we place on sale 10 dozen SAILOR and MIDDY BLOUSES, a manufacturer's clearing lot, this season's popular styles, bought below regular value; white, with sky, navy, cardinal, spot and stripe trimmings. These Blouses are worth regular $1.25 and $1.50.

FRIDAY and SATURDAY Your Choice for 98c

See our window and make early selections as quantities are limited.

Harry Adams

INDIVIDUALITY

The lady or gentleman who thinks, accentuates their individuality of character and personal appearance.

When Eye Glasses are required there is individuality in the facial features, which requires special shapes, styles of lenses and mountings.

Eye Glasses which enhance the appearance of one face would be unbecoming to another. Eye Glasses, like artificial teeth, must be built to fit the features.

Patrons of the Optical Institute frequently remark that there is individuality in our Eye Glasses because they "grace the face," "fit the features," and "please the wearer."

When you think of Eye Glasses think of—

The OPTICAL INSTITUTE, Market Building, Peterboro

J. W. BROWETT, Optometrist

FRUIT

SOMETHING NEW IN FRUIT

Delicious Florida Tomatoes and Pineapples at Moderate Prices

Also our regular cut in Oranges, Lemons, Grape Fruit and Bananas

A daily supply of Lettuce, Onions and Celery

Canned Goods: the very best brands of Tomatoes, Peas, Corn, Salmon, Sardines

MINICOLA BROS.

WHOLESALE AND RETAIL

160 Hunter St. - Both Phones 337

The Stoney Lake Navigation Co.

Steamers will connect at Lakefield with morning, afternoon and evening trains for all points on Lakes and return the following morning, connecting with 9:30 a.m. and 4:55 p.m. trains.

Rutherford Grimes

Bus Line for

Chemong Park

TIME TABLE

Peterborough at	7.00
Chemong Park	7.45
Peterborough, to connect with boat	8.30
Chemong	9.30
Peterborough, to connect with boat	4.00
Chemong	4.45
Peterborough	6.15
Chemong	7.00
Thursdays & Sat'ys leave Peterborough	1.30
Chemong	2.15
Tuesdays and Thursdays	
Peterborough	7.45
Chemong	10.00
Saturdays	
A late bus will leave Peterborough at	10.15

GARAGE

195 Simcoe Street, Peterborough

PHONE No. 841

— FOR COOL —

ICE CREAM

SODAS AND SUNDAES

Coleman's are the best.

Fine Assortment of Baking.

Patterson's Private Stock **Chocolates**

The best and highest grade on the market.

Coleman Bros.

426 George St. Phone 335

SOMETHING ARTISTIC

It is Mr. Mendel's delight to hear his customers say there is "Something Artistic" about his photos that is peculiar to his work.

Louis Mendel

STUDIO — 374½ George Street, East Side

The only Studio on George St.

DESIRABLE CITY PROPERTY FOR SALE

One of the finest properties in the south end of the city, No. 105, corner Lock and Romaine streets.

One solid brick house, modern improvements, large lawn, 4 bed rooms, large kitchen ann summer kitchen.

Also new brick veneered houso on Ramaine street. All modern improvements, front and ack stairs and attic, will be ready by the 1st August.

Also two lots on Lock street and two on Romaine street close to churches and schools and street railway. This is claimed to be the fastest growing part of the city. Terms to suit purchaser.

Apply on the premises any evening afte 7 o'clock or 396 George street.

JOSEPH PICARD

Ladies' Hair Store

All kinds of Hair Goods made up, also ladies own hair combings made into Puffs and Switches. Best of work guaranteed.

All styles of PADS, TURBANS, etc., at low prices.

We make a specialty of

Hair Dressing, Shampooing, Scalp Treatment

Our preparations for the prevention of hair falling out have proven their value.

Other items of our stock are Fancy Goods, Hair Pins, Combs, Brushes, Dressing Combs, Veilings, Nets, Hosiery.

Mrs. M. J. Byrne

424 George St. Phone 1350

Facts About Motherhood

The experience of Motherhood is a trying one to most women and marks distinctly an epoch in their lives. Not one woman in a hundred is prepared or understands how to properly care for herself. Of course nearly every woman nowadays has medical treatment at the time of child-birth, but many approach the experience with an organism unfitted for the trial of strength, and when the strain is over her system has received a shock from which it is hard to recover. Following right upon this comes the nervous strain of caring for the child, and a distinct change in the mother results.

LYDIA E PINKHAM

There is nothing more charming than a happy and healthy mother of children, and indeed child-birth under right conditions need be no hazard to health or beauty. The unexplainable thing is that, with all the evidence of shattered nerves and broken health resulting from an unprepared condition, women will persist in going blindly to the trial.

It isn't as though the experience came upon them unawares. They have ample time in which to prepare, but they, for the most part, trust to chance and pay the penalty.

In many homes once childless there are now children because of the fact that Lydia E. Pinkham's Vegetable Compound makes women normal, healthy, and strong.

Any woman who would like special advice in regard to this matter is cordially invited to write to Mrs. Pinkham at Lynn, Mass. Her letter will be held in strict confidence.

Summer Session

Students may enter any day. Open entire year. Now is a good time to enter. Largest trainers in Canada. Graduates get best positions.

Thousands are studying at home.

Exclusive right of the "Famous Bliss Book-Keeping System" for Ontario. "Actual Business from Start to Finish."

Write for particulars.

Peterboro' Business College

GEO. SPOTTON - President

PRINTERS TO GO DOWN THE RIVER

Annual Picnic to be Held on Civic Holiday

The printers' picnic with numerous new features for the express purpose of tickling the smile-producing apparatus, will be held on civic holiday to Rice lake points, and two large steamers will be engaged to carry the big crowds which are sure to take in this popular outing. The printers intend to surpass all successes of the past. The program will include the usual defeat of the Examiner ball team at the hands of the Review experts, but the second game with the Times will be something worth while. The sports this year will be the best ever. Remember the date, civic holiday.

WINNIPEG'S GROWTH

Thirty-five years ago Winnipeg's population was less than 1,000, and the school attendance was only 35 pupils; it was but a post of the Hudson's Bay Company, without churches streets, or railroads, and but a few years previously the Indians chased herds of buffalo across the prairie where the city now stands. It is now the railroad and business centre of the Canadian West. Twenty-two railway tracks radiate from it, and the C.P.R. yard here, with its 120 3-10 miles of sidings, is the largest in the world controlled by a single corporation. It is in the famous Red River Valley and surrounded by good farming, timber and mining districts, with extensive lake fisheries.

The city contains 122 churches and missions, 33 public schools, with a registered attendance exceeding 18,000 and six parochial schools with 1,200 pupils, six colleges, a university, provincial agricultural college, academies ladies' schools.

The electric street railway operates 185 cars on 62 miles of city tracks and 44 miles of suburban lines. A permanent and volunteer military force is located here.

Winnipeg city owns and operates its own asphalt paving plant, its own quarry, street lighting, water works —including high pressure fire system of 300 lbs pressure for fire protection

Pianos to Rent.

Pianos and organs rented from $1.00 per month up. Six months' rent allowed in case of purchase. The J. M. Greene Music Co., Limited, Charlotte street.

LOCAL CHURCH CALENDAR

SUNDAY, JULY 16TH, 1911

ST. PETER'S ROMAN CATHOLIC.

Low mass 8 a.m., 9.15 a.m.
High mass 10.30 a.m.
Vespers 7 p.m., with sermon.

ST. JOHN'S CHURCH.

Rev. Canon Davidson, rector.
Rev. Chas. Carpenter, curate.
Fifth Sunday after Trinity.
8.30 a.m.—Holy Communion.
11 a.m.—Matins and sermon.
Offertory, "Let Your Light So Shine" Rogers.
Recessional 695, "Faithful Shepherd, Feed Me."
Evensong and sermon 7 p.m.
Office hymn 642, "Through All the Changing Scenes of Life."
Recessional 27, "The Day Thou Gavest."

ST. LUKE'S CHURCH.

Rev. F. J. Sawers, M.A., rector.
Fifth Sunday after Trinity.
8 a.m.—Holy Communion.
10 a.m.—Sunday school and Bible classes.
11 a.m.—Morning prayer and sermon.
7 p.m.—Evening prayer and sermon.
Rector will preach at both services.

ALL SAINTS'.

Rev. H. R. Trumpour, M.A., B.D.,
Fifth Sunday after Trinity.
10 a.m.—Sunday school.
11 a.m.—Morning prayer and sermon.
4.10 p.m.—Holy Baptism.
7 p.m.—Evening prayer and sermon.
Venerable the Archdeacon of Peterborough, will preach at both services.

ST. ANDREW'S PRESBYTERIAN.

Rev. Jas. Rollins, B.A., minister.
10 a.m.—Sunday school.
11 a.m.—Divine service. The minister will preach.
7 p.m.—Divine service. Subject, "The First Martyr." The minister will will preach.
Mr. Treneer, the blind organist, will preside at the organ and render a short organ recital at the close of the evening service.
Strangers and visitors welcome.

ST. PAUL'S PRESBYTERIAN.

Rev. R. Pogue, pastor.
10 a.m.—Sabbath school.
10 a.m.—"Mitto" Adult Bible Class, taught by Rev. R. Pogue.
11 a.m.—Morning service. The pastor will preach.
7 p.m.—Evening service.

KNOX PRESBYTERIAN.

Rev. H. J. Keith, M.A., B.D., pastor,
10 a.m.—Sabbath school and Bible class.
11 a.m.—Morning service.
7 p.m.—Evening service.

GEORGE ST. METHODIST.

Rev. Isaac Couch, M.A., B.D.
10 a.m.—Class meeting.
11 a.m.—The pastor will preach, subject, "What We May Know About Heaven."
2.30. p.m.—Sabbath school and Bible Classes.
7 p.m.—The minister will preach.
Monday 8 p.m.—Epworth League.

CHARLOTTE ST. METHODIST.

Rev. Geo. W. Henderson, pastor.
10 a.m.—The class meeting.
11 a.m.—The pastor.
2.30 p.m.—Sunday school and Men's Bible Class.
7 p.m.—The pastor.
Wednesday 8 p.m.—Prayer, praise, Bible study. All services brief, bright, helpful.

MARK ST. METHODIST.

Rev. C. E. Cragg, M.A., B.D.
11 a.m. and 7 p.m.—Regular services The pastor will preach.
2.30 p.m.—Sunday school.

ST. JAMES' METHODIST.

Rev. J. G. Brown, M.A., pastor.
10 a.m.—Class meeting.
11 a.m.—Public worship.
2.30 p.m.—Sabbath school.
7 p.m.—Evening service.
Monday 8 p.m.—Epworth League. Report of delegates of Summer school.
Wednesday 8 p.m.—Prayer meeting.

MURRAY ST. BAPTIST.

Rev. J. R. Webb, pastor.
11 a.m.—Public worship, when the ordinance of Baptism will be administered.
3 p.m.—Sunday school. Mr. Elcome's Bible Class. Mr. Petit's Teacher Training Class. Class for young men—the pastor.
7 p.m.—Public worship.

PARK ST. BAPTIST CHURCH.

Rev. W. C. Riddiford, pastor.
Regular services at 11 a.m. and 7 p.m.
3 p.m.—Bible school and Bible Classes. Helping-Hand Bible Class for men. Class will be taken during July by Mr. Follis.
Wednesday prayer meeting, taken by B.Y.P.U.

FIRST CHURCH OF CHRIST SCIENTIST.

378 Aylmer street.
Services as follows;—
Sunday 11 a.m. and 7 p.m.
Sunday school 12.15 p.m.
Wednesday 8 p.m. testimony meeting.
A free reading room open Monday, Wednesday and Saturday from 2 to 5 p.m.
Subject for Sunday, July 16, "Life."
The evening service is withdrawn till the first Sunday in September.

GOSPEL HALL.

Sunday school at ten a.m.
11 a.m.—Morning service.
Gospel meeting 7 p.m.
Gospel song service in Central Park 8.15 p.m.
Sister's prayer meeting Thursday 3 p.m.

SALVATION ARMY.

Ensign Merritt, officer in charge.
11 a.m.—Morning service.
2 p.m.—Sunday school.
3 p.m.—Free and Easy meeting.
7 p.m.—Evening service.

REINHARDT'S Edelweiss NON-INTOXICATING TORONTO

"The Drink Problem Solved"

That's what all temperance folk say who have tasted that creamy, refreshing and delicious brew known as

"EDELWEISS" THE NON-INTOXICATING BEER

Brewed by Reinhardts' of Toronto

THE BEST BEER SOLD

Local Agent—ALEX. ELLIOTT, Peterborough, Telephone 719

CLEARANCE SALE

—OF—

Boots and Shoes

Are You Getting Your Share?

Hundreds of pairs of Shoes have gone on the feet of satisfied people. Since our great sale commenced hundreds of men, women and children have saved a third to a half of the regular prices by fitting themselves out with our SHOES.

High and low cut SHOES of all styles are here at

Great Money Saving Prices

Men's Patent Colt Blucher Oxfords, regular $4.00 and $4.50. Sale price	**$2.95**	Women's Dongola Oxfords, regular $2.50 and $3.00. Sale Price	**$1.45**
Men's Gun Metal Blucher Oxfords, regular $4.00 and $4.50. Sale Price	**$2.95**	Women's Gun Metal Patent Colt Pumps, Regular $3.00, $3.50 and $4.00. Sale price	**$1.98**
Men's Dongola Kid and Velour Calf Blucher Boots, regular $3 and $3.50. Sale Price	**$1.98**	Women's Dongola Kid and Patent Colt Blucher Boots, regular $3.50 and 4.00. Sale Price	**$1.98**

J. T. Stenson & Sons

364 George Street.

SENIOR Y. BOYS OFF TO CAMP

Two Weeks Outing at Points About Stoney Lake

Senior members of the Y.M.C.A. left this morning for two weeks' camp at Stony Lake points. The boys have mapped out a program which will take them to many parts of the lakes and expect to have a splendid outing.

WEDDING BELLS

PRATT—STRICKLAND.

A very pretty wedding took place at St. John Baptist church at two o'clock on Tuesday afternoon, when the marriage was solemnized of Miss Edith Roper Strickland, second daughter of Mr. R. C. Strickland, to Rev. C. E. Pratt, of Minden, Ont. The Rev. H. A. Ben Oliel performed the ceremony and Miss Atwood presided at the organ. The bride, who was brought in and given away by her father, was gowned in white duchesse satin, trimmed with exquisite old lace. Her veil was held in place by a coronet of orange blossoms, and she carried a shower bouquet of white roses. Miss Dorothy Hilliard assisted as bridesmaid and wore a gown of blue organdie, with a large white mushroom hat, and carried a shower bouquet of pink roses. Mr. Keith Cumberland acted as best man, and the ushers were Geoffrey Hilliard and Beresford Hamilton, of Fenelon Falls. The groom's gifts to the bride was a gold cross and chain, and to the bridesmaid a pearl crescent. After the ceremony, Mrs. E. E. Cassan, sister of the bride, held a reception at the "Homestead," after which Mr. and Mrs. Pratt left amid showers of confetti and good wishes for Toronto and other points. On their return the happy couple will take up their residence at Minden, Ont.—Lakefield News.

CANNED TOMATOES PEAS, CORN

While all canned vegetables have advanced because of the scarcity we have a limited quantity which we are selling at the old price.

Tomatoes, Peas and Corn, 1 of each . . . 35c

Dozen lots, ⅓ each $1.30

E. F. MASON, Grocer

429 George St. Telephone 78

IN THE HEART OF NEW YORK CITY

Where Centers Commercial Activity and the Attractions that Draw Visitors From Every Quarter of the Globe

IS ONLY A FEW STEPS FROM

THE HOLLAND HOUSE

WHERE CENTERS HOTEL LIFE

FOR THE BUSINESS MAN, club-like in its hospitality.

FOR THE TOURIST or sight-seeker, luxury, comfort and entertainment, after the day's outing.

FOR THE FAMILY, home-like environments with seclusion or the opportunity of experiencing the fascination of public gatherings.

THE HOLLAND HOUSE, 30th Street and 5th Avenue

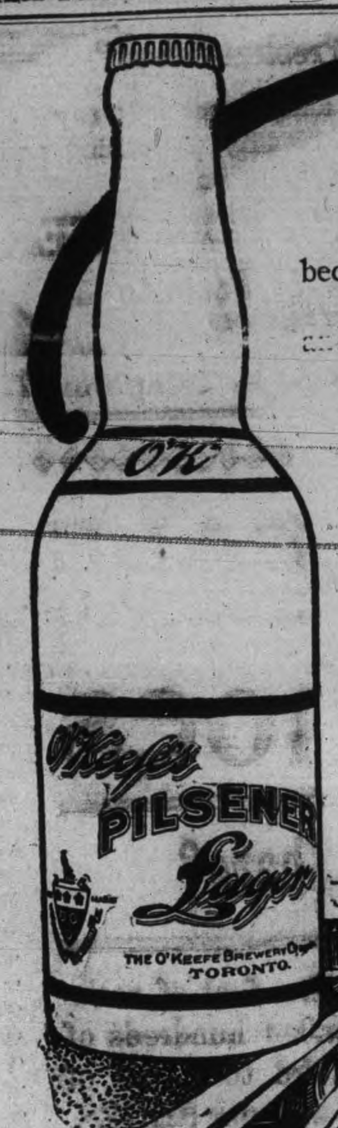

Why Should You Buy Imported Lager When You Can Get O'Keefe's?

Imported lagers cost more than O'Keefe's "Pilsener"—NOT because they are as good, but because of the duty paid on them.

O'Keefe's "Pilsener" is brewed of the finest barley malt, hops and pure water.

The Canadian laws are very strict in this respect, although O'KEEFE'S was brewed of these choice materials long before the pure food laws were passed.

The same thing cannot be said of American lagers.

"No folks like home folks".

No lager like O'Keefe's "Pilsener"—brewed at home, under home laws, for home use.

Why should you pay more for imported lager—when less money buys such a pure, old, delicious lager as O'Keefe's?

THE O'KEEFE BREWERY CO. LIMITED, - - - TORONTO, Ont.

SPRIGS OF SPORT

C.G.E.-LEAGUE CHAMPIONS

That the members of the C.G.E. football club, twice champions of the Midland League, are not novices at the game was shown by their great work during the past two seasons. Every player too has had championship experience on clubs in the old country as the following will show;

Name.	Played For	Championships Won.
Goal.		
R. Evans	Erdington F.C.	Birmingham Am. League.
Backs		
W. Hull	Stoney Stratford	Buckingham league, Berks and Bucks Senior Cup.
B. Mason	Bulwell White Stars	Notts Amateur League.
Half-backs.		
T. Allen	Possill amateurs	West of Scotland League.
A. Pagett (Capt.)	Willenhall Swifts	Walsall League, 1906-7-8-9, Staffordshire Junior Cup.
E. Hooper	Thame Town	Oxford Senior Cup.
Forwards.		
H. Corless	Mersy United	Liverpool and District Cup.
W. Dawson	Halliwell Rovers	Bolton and District League.
G. Miller	Barony United	Glasgow Church League.
A. French	Birmingham F.C.	Birmingham Am. League.
E. Dawson	Brownlowfold School	Bolton School League, 1907-8-9.

SEASON'S RECORD.

In the Midland League the C. G. E. have defeated;

	Goals. For.	Against.
Havelock, twice	3	0
Lakefield, once, one game defaulted	2	1
Bethany, once, one game defaulted	1	0
St. James', twice, one defaulted	8	2
All Saints', twice	8	1
	22	4

TENNIS GAME IS BOOMING; YOUNG PLAYERS DEVELOPING

Standing in the Inter Club Series—Y.M.C.A. Tournament.

Tennis is booming in Peterboro this season as it has never done before. The participators are becoming more numerous and the younger material is developing wonderfully.

Though there were over thirty-five entries in the Y.M.C.A. tournament and the courts were not in shape as early as usual, the fourth round is almost run off. The promptness with which the players get together, when they are drawn, and arrange for their games is very creditable. The younger players are rounding into shape and there will be an abundance of material for the city tennis association events next year.

In the city tennis association events the players are not getting together so quickly and the games are being run off rather slowly. There is keen competition however, and there promises to be some interesting sessions in the finals.

Messrs. Henderson, Cluxton, Richardson, Butler, Denison and Geale go to Omemee at noon to-day and will play there this afternoon. Representatives from Omemee visited the city last season and took part in a tournament but they did not carry off any of the trophies. They have had a few good players added to their list since then and may give the locals a hard run.

CLUB STANDING

The following is the standing of the different clubs in the City Tennis Association.

	W	L	T.P.
Golf Club	14	8	10
Y.M.C.A., 1sts.	17	1	14
Bowling Club	5	19	8
St. John's Club	5	11	16
Y.M.C.A., 2nds	7	9	16

In the fourth round of the Y.M.C.A. tournament there are a few who have yet to play and they are requested to finish their games as soon as possible so that the next round may be drawn

The following were the scores in the games which have already been played in the fourth round of the "Y" tournament.

CLASS A.

W. A. Landry won from N. Geale, 6-2 6-3

S. R Hall won from W. L. C. Richardson, 8-6, 2-6, 6-4.

CONSOLATION

B. H. Myers won from W. H. Collier, 5-7, 6-4, 7-5.

CLASS B.

A. Darling won from N. C. Mills, 6-4, 6-4.

P. Goforth won from A. Harper, 6-1, 6-1.

M. A. Fitzgerald won from, C.E. Sisson 6-3, 64.

CONSOLATION

C. Nicholls won from D. Loomis, 6-2, 6-4.

G. Austen won from P. M. McCarrell, 6-1, 6-2.

Those yet to play.

CLASS A

H. Matthews vs S. H. Butler.

CONSOLATION

F. Cressman vs. H. Scott.;

CLASS B. CONSOLATION

H. A. Mitchell vs C. Bartlett.

H. Hill vs. J. J. Murray.

BASEBALL

BASEBALL YESTERDAY.

Eastern League Standing.

Clubs.	Won.	Lost.	Pct.
Rochester	53	28	.654
Baltimore	51	30	.630
Toronto	46	35	.568
Montreal	34	39	.466
Jersey City	34	39	.466
Buffalo	34	40	.459
Newark	29	44	.397
Providence	27	53	.338

Friday's scores: Toronto 4, Montreal 3; Rochester 10—3, Buffalo 5—4; Newark 7, Baltimore 3; Jersey City 7, Providence 4.

Saturday's games: Toronto at Montreal, Newark at Baltimore (2), Jersey City at Providence, Rochester at Buffalo (2).

National League Standing.

Clubs—	Won.	Lost.	P.C.
Philadelphia	48	31	.608
New York	47	31	.603
Chicago	45	30	.600
St. Louis	44	33	.571
Pittsburg	43	33	.566
Cincinnati	32	44	.421
Brooklyn	29	47	.382
Boston	19	53	.247

Friday scores: Philadelphia 5, Cincinnati 4; Boston 7, St. Louis 5; Chicago-Brooklyn, rain; Pittsburg-New York, rain.

Chicago at Boston, Cincinnati at New York, Pittsburg at Philadelphia.

American League Standing.

Clubs—	Won.	Lost.	P.C.
Detroit	55	24	.696
Philadelphia	49	29	.628
New York	41	37	.526
Boston	42	38	.525
Chicago	40	37	.519
Cleveland	40	42	.488
Washington	27	53	.338
St. Louis	22	56	.282

Friday scores: St. Louis 4, New York 3; Detroit 6, Philadelphia 1; Boston 2, Chicago 0; Cleveland 4, Washington 1.

Saturday games: Washington at Chicago, Philadelphia at St. Louis, New York at Cleveland, Boston at Detroit.

Canadian League Standing.

Clubs—	Won.	Lost.	P.C.
Berlin	36	18	.666
Hamilton	29	21	.586
London	27	25	.519
Brantford	24	26	.480
Guelph	20	32	.385
St. Thomas	18	31	.367

Friday scores: Hamilton 5, Guelph 4; Berlin 10, London 1; St. Thomas 11, Brantford 8.

Saturday games: Guelph at Hamilton, Berlin at London, St. Thomas at Brantford.

DEAD MAN'S BONE ON WOMAN'S LEG

New York, July 14—By grafting the shin bone of a man onto a woman suffering from necrosis, thus practically giivng her a whole new lower limb, the surgeons of the New York Hospital for deformites have completed an operation unique in surgery. Up to now, operations of this sort have been confined to experimental work done on dogs.

The first essential was to get a good healthy bone to take the place of the once eaten by disease. After a time one of the hospitals which handle emergency cases reported that a man had been killed in an accident. The body was unclaimed and was to be taken to Potters' field or to the dissecting table, and requisition was made for one of the legs, from which the tibia was taken. It was kept in an ice box, immersed in a strong salt solution until the surgeon was ready to use it.

PERSONAL

J. S. R. McCann and Mrs. McCann, of Kingston, are visiting at St. Andrew's manse. Mrs. McCann is a sister of sister of Mrs. Rollins.

When a man is uneasy himself, he asks everybody else to have confidence.

The prettiest woman in the United States, many men believe has her face on the silver dollar.

TELEGRAPHIC BRIEFS.

The Bank of Montreal has decided to increase its capital to $16,000,000.

Edmund Hartnett, a St. Catharines hotelkeeper, dropped dead on the street.

The Canadian team as Bisley made good scores in the McQueen and Schumacher competitions.

The Unionist party in Britain is torn by dissension, on account of the veto bill. The moderates are unwilling to amend it.

The Tussock moth has made its appearance again this summer in Montreal and traces of its work are noticeable in all the city parks.

The Dominion Government is sending militia tents and blankets into Porcupine, with a detachment to distribute them. Parliament will be asked for a vote to aid the sufferers.

A serious fire broke out in Canso, N.S., yesterday in the centre of the town and before it was got under control three residences and three stores were totally destroyed and others damaged.

There was a mix-up among a gang of Italian laborers on St. Antoine street, Montreal, yesterday afternoon, and as a result, Angelo Beligne of Lusigna street, received a bullet wound in the right side.

A score of guides and others are searching in the mountains for Homer Tidman of Boston, who set out several days ago, unaccompanied, to climb the Dent-Du-Midi, a lofty peak of the Alps. It is feared that he has fallen over a precipice.

Captains Paid Their Fines.

St. Catharines, July 15.—The captains of the steamers Corona and Chippewa of the Niagara River Line appeared before Police Magistrate Campbell at the instance of John King. license inspector, and admitted illegal sales of liquor on the steamers while plying on their regular routes. They were fined $150. Every year the license inspector pays a visit to all the steamers of the fleet, with the result that fines are recorded against the captains.

German Warship Coming.

Montreal, July 15.—It was stated at the offices of the harbor commission yesterday that special arrangements had been made to accommodate the first-class cruiser battleship Bremen, of the imperial German navy, which is to arive in Montreal next Thursday.

The Bremen, which is close upon 300 feet long and carries a complement of more than 400 men, is one of the most modern fighting craft in the sea forces of the Kaiser.

The occasion will be the second upon which the Bremen has visited Montreal, the last time being in August, 1907, when she called here on her way home to Germany, after having been stationed in West Indian waters.

May Fine Railway Company.

Montreal, July 15.—A new phase of the fight between the city and the street railway, the former seeking a better and more extensive service and the latter a new and more profitable franchise, developed yesterday when action was entered by the city against the Montreal Street Railway Co., asking a mandamus against the company and to fine it heavily for not constructing lines in St. Paul and Emard wards. The company asked a delay of fifteen days to file an answer in writing.

Another Guelph Man Missing.

Guelph, July 15.—A. W. Nicholson, brakeman on the Grand Trunk, is anxious about his brother Samuel, first reported to have been among the victims of the fire at Porcupine.

Nicholson was from Palgrave, near Wingham, where his parents reside. He was about 28 years of age and unmarried. He had worked at Cochrane before going to the Porcupine district.

You'll Sleep More Soundly

If You Keep Healthy With Dr. Morse's Indian Root Pills

Insomnia goes with Indigestion.

The man or woman with a good appetite, sound digestion, and bowels and kidneys working right, is never troubled much with sleeplessness. It is when the bowels become constipated and the liver and kidneys sluggish that the trouble begins.

Lazy liver and constipated bowels quickly bring on biliousness, indigestion and sick headaches, making a sound, refreshing night's sleep impossible. Or the inactive kidneys allow the blood to becomes loaded with uric acid, which causes rheumatism, with all its sleep-destroying tortures.

Dr. Morse's Indian Root Pills, taken regularly, induce sweet and dreamless sleep by keeping all these organs active and regular. The headaches disappear, the digestion becomes good again, the blood is purified and perfect health returns.

Dr. Morse's Indian Root Pills have been a favorite household remedy in Canada for over half a century, and they are in daily use throughout the world. Being purely vegetable they are safe for young and old. Made by W. H. Comstock Co., Ltd., Brockville, Ont., and sold by all dealers at 25c. a box. 9

Porcupine

Full information on any Stock sent on request.

ORDERS CAREFULLY EXECUTED

WARREN, GZOWSKI & CO.

Members Toronto Stock Exchange

Traders' Bank Bdg. TORONTO. 25 Broad S NEW YORK

COAL COAL COAL COAL

Phone Bell 116

Machine Phone 116

BURN "OCCO" SCRANTON

COAL

"THE VERY BEST"

EAST CITY

COAL

And Wood Yard

MAIN OFFICE—111 Hunter Street East

Phone 96

All sizes of the best mined Coal delivered promptly to all parts of the city. Terms strictly cash.

JULY PRICE

Egg........$7.20 ton | Nut.....$7.45 ton

Stove.....$7.20 ton | 1-2 ton $3.70

Pea or No. 2 Nut........$6.50

Mixed Wood, $4.50 per cord. First class Tamarac

WEIR & O'BRIEN

ARCH. WEIR JAMES O'BRIEN

Coal Results

¶ We sell the very best quality of hard coal, as good as we know how to buy.

¶ Are you getting results from the coal you are now using? Are you sure it is good? Are you burning it the right way?

¶ There is a deal of difference in how you handle the range or furnace, Our long experience tells us that fact, and we are ready to advise any in doubt as to the best way to make use of coal as fuel.

JULY PRICES FOR COAL

Egg and Stove $7.20 per ton

Nut $7.45. No. 2 Nut $6.50 ton

THE PETERBORO FUEL & CARTAGE CO

LIMITED

162 Charlotte-St. Telephones—(Bell 261 270, (Machine)—270.

134 Alymer-St. Tel. Bell 302

HOTEL LENOX BUFFALO, N.Y.

FIREPROOF THROUGHOUT

MODERN HIGHEST GRADE UNEXCELLED SERVICE.

Conveniently located in the most beautiful section of the city. Buffalo's coolest hotel.

EUROPEAN PLAN

$1.50 Per Day and Up.

Special Weekly and Monthly Rates.

SPECIAL — A public taxicab will bring you to Hotel Lennox in five minutes. We will pay the bill, No extra charge in hotel rates.

Write for "Guide to Buffalo and Niagara Falls." It will be sent with our compliments.

C. A. MINER, Manager.

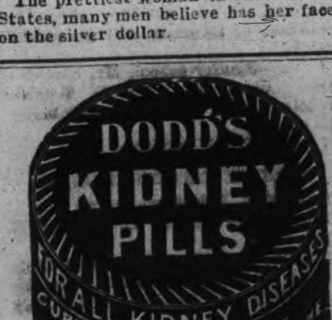

BICYCLES

NEW AND SECOND-HAND BICYCLE TIRES AND SUPPLIES

GENERAL REPAIR WORK

MILLARD'S BICYCLE SHOP

225 Hunter St. Phone 1258

BICYCLES

AND

BICYCLE SUNDRIES

MOTOR CYCLES

Motor Boat Supplies

Competent Repair Men at Your Service

F. J. R. MacPherson Co.

LIMITED

341 Geo. St. Both Phones 386

IMITATION is the most sincere form of flattery. That is why some dealers advertise various kinds of Scranton Coal

There is only one genuine—that is the

D.L. & W. SCRANTON

We sell it at the following prices for July

Stove and Egg..........$7.20

Chestnut..................$7.45

Pea Coal..................$6.50

Hardwood,.....$6.00 per cord

First-class mixed wood $4.50 per cord.

Cutting and splitting extra.

R.Hicks&Co

248 MURRAY STREET

OVER-WORKED KIDNEYS

Cause, Rush of Blood, Fullness, Dizziness.

J. T. Chetland, the well-known railway engineer of Hamilton, found the strain always resting upon men of his occupation vastly intensified by a tendency of the blood to rush to his head, and often at times when clearness of vision and great steadiness were demanded. Finding some difficulty in bending—a stiffness with pain having settled in his back, it occurred to him that his kidneys might be at fault. "This was a happy idea, for by it I not only got rid of the pain but many other troubles as well. I took a full dose of Dr. Hamilton's Pills and was glad to note that some obstruction of the kidneys, which I had lately noticed, was at once relieved. The flushed appearance of my face gave way to a more rational color and there was a perceptible improvement in my appetite. Dr. Hamilton's Pills certainly act splendidly upon the blood, removing heat and fulness and that sort of dizziness that makes a man at the throttle wish when it siezes him that he were elsewhere."

No medicine gives such unquestionably good results for stomach, liver, and blood troubles as Dr. Hamilton's Pills; they are mild, certain, and always curative. Refuse any substitute.

All dealers sell Dr. Hamilton's Pills, 25c per box, or The Catarrhozone Co., Kingston, Ont.

Dr. Hamilton's Pills Cure Kidneys and Liver

Judge Sues For Libel.

Vankleek Hill, Ont., July 14.—Mr. Albert Constantineau, judge of the united counties of Prescott and Russell, has issued an indictment against H. C. Jones, editor of The Review, Vankleek Hill, [illegible] charging him with criminal libel. The Review published some pointed comments on the speech of Judge Constantineau delivered at the St. Jean Baptiste celebration in Montreal. The case was called for yesterday at 11 o'clock, before Magistrate Gauthier of L'Original. An adjournment was made to allow the editor to prepare his defence, as it is generally believed that he will put in a plea of justification.

Discussed at Conference.

London, July 14.—The Times intimates that the question of the revision of the Anglo-Japanese alliance, in order to bring it into harmony with the proposed Anglo-American arbitration treaty, was fully discussed at the Imperial Conference.

Therefore any new arrangement made with Japan will be made with new authority and new moral force arising through the previous assent of all the self-governing dominions.

Hence The Times considers that one of the most important results of the Imperial Conference has still to be announced.

"If the coal strike is not settled immediately the situation throughout the west this winter will be most serious," said F. W. Peters, of the C.P.R., yesterday in Calgary. "It will result in people being frozen to death."

Earl Webb, aged 14, who got away from Sarnia jail three weeks ago, stole $70 in Watford, got to Woodstock, and was arrested. Placed in the cells, he pulled down the stove pipes and crawled through the hole to freedom.

MANY WERE MISSED IN THE MONTREAL CENSUS COUNTING

Recount Possible in the Case of One Division—Bandits Get Small Pickings From Mail Trains—A Human Cat.

From our own correspondent.

Montreal, July 12.—There have been a disquieting number of complaints concerning the taking of the census. Individuals, if there are enough of them, make a community, and there have been enough queries and complaints from citizens who wish to be counted in Montreal's total, but whom the enumerators have apparently overlooked to form quite a respectable village. The last addition to the evidence that Montreal, unless some special attention is paid to the matter immediately, will be recorded as having a population much smaller than is really the case, comes through the discovery that a whole section of St. Denis ward, numbering some four hundred inhabitants, was omitted from the allocations made by the enumerators and, for census persons, does not exist. This particular oversight can be corrected because it has been brought to the attention of the proper authorities, but how many similar blunders have there been which have not been discovered and will not be rectified? The day appointed for the formal enumeration was, in itself, likely to lead to confusion and, from all indications the results have justified the early criticisms. The exodus number of Canadians who will not be counted as residents of Canada because of early vacations, must be considerable. Add to it the population of a few sections like the unfortunate part of St. Denis ward, previously referred to, and the total may easily be large enough to be well worth consideration.

SMALL PICKINGS FOR ROBBERS

The recent hold up of a mail train in which the robbers escaped with the registered mail is cited by postal authorities here, as emphasizing the rarity of losses of this kind. While hundreds of millions of dollars are transported by mail, the total indemnity paid by the Post Office during the past year on account of train robberies was only 189. Much of the disinclination on the part of the professional highwaymen to interfere with the mail in transit undoubtedly is due to the reputation which the Dominion and Mounted Police have gained of never letting up on the trail of a peculator and of eventually "landing" every man who tries to prey upon the mails. Another reason for the comparative infrequency of train robberies undoubtedly is that by far the greater part of the mail is now transported by the railroads and it is a much more difficult matter to hold up a fast train than a stage coach or a star route carrier. By the increase in the use of the railways as mail carriers, the government gains in two ways, for not only is railway transportation far safer, but it is also cheaper. In fact the railways claim that the rates paid by them by the government for carrying the mails are so low that they lose millions of dollars a year on this end of their business, and as the postmaster general after investigating nearly 400 lines has just reported that more than a quarter of them are underpaid, the loss which they suffer in this connection is vastly greater than that which arises from the depredations of would be imitators of Jesse James. That this occupation offers small chance of profit is shown by the fact that in the past two years, according to Post Office records, there have been in the entire country, only nine train robberies involving the mails and it is said that even in this latest hold up the mail train was attacked through mistake by bandits who were really after a heavy gold shipment traveling by express on another train.

"HUMAN CAT" NEVER HURT

Falling more than a mile without injury is the record which has just been set by a man known to his fellow workers as "Nine Lives Tim" and "the human cat" who is neither an aeroplanist nor balloonist, but a painter who has done his falling without the aid of any artificial means of support. He rounded out his two hundredth feet or over this week, by tumbling 166 feet from a building on which he was at work, landing on his feet and escaping without any more serious injury than damage to his trousers, although had it not been the intervention of telegraph wires which broke his fall it is likely that this would have been his last tumble. Only three weeks ago he fell fifty feet from another building and his record includes twenty falls from barns, thirty-eight from trees, and more than 100 from the roofs of residences. Falls from bicycles, fences and downstairs have been so numerous that their total has not been kept, since the "human cat" regards them as entirely too trivial to remember. But in spite of his peculiar proclivity for taking unexpected drops, he always lands on his feet and has not a sore to show for his mile of tumbling.

HONEST CROOKS

That crooks are honest men as compared to many local merchants is the novel complaint made here by two self confessed thieves this week, who have been looting many retail jewelry stores, by what is known in the slang of the underworld as the "penny weight game." The method of operation is simple necessitating merely the services of two men and a watch. Having selected a store to be robbed, the first man enters and asks to look at diamond rings. While thus engaged his partner enters apparently in a great hurry shoves a watch under the jewelers nose and asks to have it repaired, giving his partner an opportunity to substitute imitation gems for real ones and to depart with his booty. The grievances of these thieves has just been voiced in an ingenious letter, written to a local jeweler's trade paper in which they accuse the retail jewelers of being "an enterprising band of up-to-date bandits" continuing, "as an instance of their keen-sighted thievery, we call your attention to the fact that our famous watch which you say we always wished "fixed right away' has never been out of repair since we stole it, but nevertheless every store we visited, and we visited 138 of them, has succeeded in finding something the matter with this watch of ours and has found some excuse to charge us anywhere from 25 cents to $3.10, for doing everything from opening the cover to winding it up for us.

AT LAST, A CURE FOR RHEUMATISM

"Fruit-a-tives Cured Me" Says Mrs. Baxter.

"I was a helpless cripple from Rheumatism for nearly a year. All down the right side, the pain was dreadful and I could not move for the agony. I was treated by two physicians without help.

I saw "Fruit-a-tives" advertised in "The Telegram" and decided to try them. After I had taken one box, I was much better.

When I had taken three boxes, I could use my arm and the pain was almost gone.

After taking five boxes, I was entirely well again. The cure of my case by "Fruit-a-tives" was indeed splendid because all the doctors failed to even relieve me. "Fruit-a-tives" cured me.

MRS. LIZZIE BAXTER,
4 Home Place, Toronto, Dec. 15, '09.

In hundreds of other cases, "Fruit-a-tives" has given exactly the same satisfactory results because "Fruit-a-tives" is the greatest blood purifying medicine in the world. "Fruit-a-tives" the famous fruit medicine regulates kidneys, liver, bowels and skin, and prevents the accumulation of uric acid, which is the prime cause of Rheumatism.

"Fruit-a-tives" will positively cure every case of Rheumatism, when taken according to directions. 50c. a box, 6 for $2.50, or trial size, 25c. At all dealers or from Fruit-a-tives Limited, Ottawa.

MEN-YOU NEED NERVE

EARLY INDISCRETIONS AND EXCESSES HAVE UNDERMINED YOUR SYSTEM

Wonderful Nervous System

The nerves control all actions of the body so that anything that debilitates them will weaken all organs of the system. Early Indiscretions and Excesses have ruined thousands of promising young men. Unnatural Drains sap their vigor and vitality and they never develop to a proper condition of manhood. They remain weaklings, mentally, physically and sexually. How you feel? Are you nervous and weak, despondent and gloomy, specks before the eyes with dark circles under them, weak back, kidneys irritable, palpitation of the heart, bashful, debilitating dreams, sediment in urine, pimples on the face, eyes sunken, hollow cheeks, careworn expression, poor memory, lifeless, distrustful, lack energy and strength, tired mornings, restless nights, changeable moods, premature decay, bone pains, hair loose, etc.

This is the condition our New Method Treatment is GUARANTEED TO CURE

We have treated Diseases of Men for almost a lifetime and do not have to experiment. Consult us FREE OF CHARGE and we will tell you whether you are curable or not.

We guarantee curable cases of NERVOUS DEBILITY, VARICOSE VEINS, BLOOD AND SKIN DISEASES, GLEET, BLADDER URINARY AND KIDNEY COMPLAINTS

Free Booklet on Diseases of Men. If unable to call write for QUESTION LIST FOR HOME TREATMENT

DRS. KENNEDY & KENNEDY
Cor. Michigan Ave. and Griswold St., Detroit, Mich.

NOTICE All letters from Canada must be addressed to our Canadian Correspondence Department in Windsor, Ont. If you desire to see us personally call at our Medical Institute in Detroit as we see and treat no patients in our Windsor offices which are for Correspondence and Laboratory for Canadian business only. Address all letters as follows:

DRS. KENNEDY & KENNEDY, Windsor, Ont.

Write for our private address.

THE MARKETS

Latest Quotations in Grain, Dairy Products, Live Stock Etc.

Liverpool and Chicago Wheat Futures Close Lower—Live Stock—Latest Quotations.

CHICAGO, July 14.—Fear of forced liquidation thru the calling of loans by banks had considerable effect today in causing wheat prices to smash. Record-breaking deliveries of new wheat from the farms put trade facilities under a heavy strain. At one time the market showed a fall of more than three cents for the July option. Taking the list as a whole, latest figures, however, were at a net decline of 1 5-8c to 2 1-2c. On the other hand, corn finished with a gain of 1-8c to 3-4c and oats up 1-8c to 1-2c. The outcome for hog products was a loss of 2 1-2c to 15c.

The Liverpool market closed to-day ¼d lower than yesterday on wheat, and ½d lower on corn. Berlin closed unchanged for wheat, Buda Pest 1⅛c lower, Antwerp unchanged.

Winnipeg Options.

	Close.	Open.	High.	Low.	Close.
Wheat—					
July	96½	96⅝	96⅝	95½	95⅝
Oct.	93⅛	92⅝	92½	90⅞	91¼
Oats—					
July	38⅛	38½	38⅝	38¼	38⅝
Oct.	40	39¾	40¼	39¾	40

Toronto Grain Market.

Wheat, fall, bushel	$0 83 to	$....
Wheat, goose, bushel	0 80	....
Rye, bushel	0 70	....
Oats, bushel	0 43	....
Barley, bushel	0 60	....
Buckwheat, bushel	0 48	0 50
Peas, bushel	0 78	0 80

Toronto Dairy Market.

Butter, store lots	0 16	0 17
Butter, separator, dairy, lb.	0 19	0 20
Butter, creamery, lb. rolls	0 22	0 23
Butter, creamery, solids	0 23	....
Eggs, new-laid	0 19	....
Cheese, new, lb	0 12	0 12½
Cheese, lb	0 14½	0 15
Honeycombs, dozen	2 50	....
Honey, extracted, lb	0 10	0 11

Liverpool Grain and Produce.

LIVERPOOL, July 14.—Beef, extra India mess, 80s; pork, prime mess, western, 72s 6d; hams, short cut, 14 to 16 lbs., 69s; bacon, Cumberland cut, 26 to 30 lbs., 54s; short ribs, 16 to 20 lbs., 57s; clear bellies, 14 to 16 lbs., 54s; long clear middles, light, 28 to 34 lbs., 53s; long clear middles, heavy, 35 to 40 lbs., 52s 6d; short clear backs, 16 to 20 lbs., 47s 6d; shoulders, square, 11 to 13 lbs., 48s 6d; lard, prime western, in tierces, 11s 6d; American refined, in pails, 42s 9d; cheese, Canadian finest white, new, 57s; Canadian finest colored, new, 58s; butter, good United States, nominal; turpentine spirits, 38s 6d; resin, common, 16s 9d; petroleum, refined, 6½d; linseed oil, 44s.

Montreal Grain and Produce.

MONTREAL, July 14.—The foreign demand for Manitoba spring wheat was fair at the decline in prices in the Winnipeg market. Bids were in line and sales of 100,000 bushels were made. The demand for oats continues good, but as foreign buyers have not responded to the recent advance here bids are still out of line. The local market is firm and holders as a rule are very strong in their views as to the future course of prices. A good business continues to be done in spring wheat flour for export account and a fair trade on spot.

Oats, Canadian western, No. 2, 42½c to 43c, car lots ex store; extra No. 1 feed, 42c to 42½c; No. 3 C.W., 41½c to 42c. Flour, Manitoba spring wheat patents, firsts, $5.30; seconds, $4.80; winter wheat patents, $4.60 to $4.75; strong bakers', $4.60; straight rollers, $4.10 to $4.25; in bags, $1.85 to $2. Rolled oats, per barrel, $4.55; bag of 90 lbs., $2.15. Corn, American, No. 3 yellow, 71c. Millfeed, bran, Ontario, $21 to $22; Manitoba, $20 to $21; middlings, Ontario, $22.50 to $23; shorts, Manitoba, $23; mouillie, $25 to $31.

Dressed hogs, abattoir, $10.25 to $10.50 per cwt. Beef, Plate, half bbls, 100 lbs., $7.50; barrels, 200 lbs., $14.50; tierces, 300 lbs., $21.50. Lard, compound tierces, 375 lbs., 9½c; boxes, 50 lbs., net (parchment lined), 9⅝c; tubs, 50 lbs., net, grained, two handles, 9¾c; pails, wood, 20 lbs. net, 10c; tin pails, 20 lbs. gross, 9⅛c. Pork, heavy Canada short cut mess, barrels, 35 to 45 pieces, $22.50; half barrels, $11.50. Canada short-cut and back pork, 45 to 55 pieces, barrels, $22.50; Canada clear pork, barrels, 30 to 35 pieces, $21; bean pork, small pieces but fat, barrels, $16.50.

Cheese—Westerns, 11⅝c to 11½c; easterns, 11c to 11¼c.

Butter—Choicest, 21½c to 22c.

CATTLE MARKETS.

East Buffalo Cattle Market.

EAST BUFFALO, July 14.—Cattle—Receipts, 750; market, slow, steady; prime steers, $6.40 to $6.50; butcher grades, $3.25 to $6.25. Calves—Receipts, 1000; market, active, 25c higher; cull to choice, $6 to $9.75. Sheep and lambs—Receipts, 1400; market, active, firm; choice lambs, $7.75 to $8; cull to fair, $5 to $7.50; yearlings, $5.50 to $6; sheep, $2 to $4.75.

Hogs—Receipts, 3400; market, fairly active and 10c lower; Yorkers, $7 to $7.10; stags, $5 to $5.50; pigs, $6.90 to $7; mixed, $7.10; heavy, $7 to $7.10; roughs, $5.50 to $6.

New York Live Stock.

NEW YORK, July 14—Beeves—Receipts, 2596 head. Choice dry-fed steers, 10c higher; others dull and unchanged; bulls and cows, 10c to 15c higher; ordinary to choice native steers, $5.70 to $7.10; good to choice bulls, $4.50 to $5.40; ordinary to choice cows, $2.25 to $4.95.

Calves—Receipts, 604 head; veals, steady, buttermilks 25c lower; veals, $7 to $9.50; culls, $5 to $6; grassers and buttermilks, $4 to $4.75.

Sheep and Lambs—Receipts, 7148 head; sheep, steady; lambs, 10c to 25c lower; sheep, $2.25 to $4; culls, $1.50 to $2; lambs, $5 to $7.90; culls, $3.90 to $4.85.

Hogs—Receipts, 2752 head; steady; state hogs, $6.80 to $7.

Chicago Live Stock.

CHICAGO, July 14.—Cattle, receipts estimated at 15,000; market, dull, weak; beeves, $4.85 to $7; Texas steers, $4.75 to $5.90; western steers, $4.60 to $6.10; stockers and feeders, $3 to $5.10; cows and heifers, $2.25 to $5.75; calves, $5 to $7.25.

Hogs—Receipts, estimated at 13,000; market generally 10 cents lower; light, $6.35 to $6.77½; mixed, $6.30 to $6.80; heavy, $6.10 to $6.77½; rough, $6.10 to $6.35; good to choice heavy, $6.35 to $6.77½; pigs, $5.75 to $6.50; bulk of sales, $6.45 to $6.65.

Sheep—Receipts, estimated at 14,000; market, 10c to 15c lower; native, $2.60 to $4.65; western, $3 to $4.70; yearlings, $4.40 to $5.50; lambs, native, $4 to $7.10; western, $4.50 to $7.

Cheese Markets.

WINCHESTER, July 14.—There were 1045 boxes of cheese boarded; only a few white sold at 11⅝c.

OTTAWA, July 14.—At the cheese board 643 boxes were boarded; all sold, white 11⅝c, and colored 11⅞c.

NAPANEE, July 14.—At the Napanee Cheese Board here to-day there were 800 white and 500 colored cheese boarded, selling for 11⅞c.

PICTON, July 14.—At our cheese board to-day, 20 factories boarded 1840 boxes, all colored. All sold at 11¼c.

IROQUOIS, July 14.—At the regular meeting of the Iroquois Cheese Board held here to-day, 975 colored cheese were offered. All sold on board at 11 13-16c.

WINCHESTER, July 14.—At the meeting of the cheese board held here last night 1045 boxes were registered, of which 280 were colored; balance white. A few white sold on the board at 11⅝c. Four buyers were present.

BEAUTIFUL EYES

are made beautiful by long, silky lashes, and well defined, lustrous brows. Eyes, like diamonds, depend on their setting. The beauties of the face are lost if the eye brows are thin and scanty; and the lashes are short and lifeless. Parisian Lash Lustre grows beautiful, soft, silky lashes. It has done so for society women throughout Europe, and it comes here well recommended to do the same for you. Parisian Lash Lustre is not a dye or colorator, but a scientific preparation for beautifying the eye lashes and brows. Our guarantee goes with every box of Parisian Lash Lustre. A two weeks' treatment will bring beauty to your eyes that you have never before possessed. By mail, prepaid, in opal boxes, on receipt of price, fifty cents. B. V. Marion, sole distributer, Bridgeburg, Ont.

Model Dairy Co.

Corner King and George Streets

Pure Milk in Sterilized Bottles ... 6c
Whipping Cream, quart ... 40c
Table Cream, quart ... 30c
Skim Milk, 3c qt. or 2 qts. for ... 5c

Everything used in the dairy is thoroughly sterilized. Call and inspect the only plant in the city. Orders delivered any time to any part of the city. Milkmen supplied.

TELEPHONE 831

Moist Heat is the Natural Heat

YOUR HOUSE WILL "FEEL" WARMER AT 65° WITH MOIST AIR THAN AT 70° WITH DRY

Door. Open to fill pan.
Either door may be used.

Adding moisture to the air in your home will give you the same heat for less fuel.

A consideration, no doubt.

But that is not all.

Warm dry air, however pure, is not healthful. The human body demands more moisture than is carried in the winter air.

The "Hecla" supplies this moisture in plenty. A large circular pan of water is placed where it will be easy to fill and **where it will not be overlooked.**

Circular Water Pan

Has five times the evaporating surface of pans placed over furnace door. Runs clear around the back of the furnace. Will hold enough water to last 24 hours. May be filled at either door, as shown above.

"Hecla" Furnace

SAVES ONE TON OF COAL IN SEVEN.

By actual test the "Hecla" saves one ton of coal in seven. That is, it is so constructed as to give the same heat for six tons of coal as you ever got from seven.

Do you want to know more about this furnace?

No Gas or Dust.

And it is just as important to keep the air free from coal gas and dust.

In the "Hecla" every place where experience has shown that gas might otherwise find an outlet, has been fused absolutely tight by our patented process. The same **fused joints** keep out the dust and smoke.

Get this Booklet

It tells about heating for Health as well as Comfort. It is yours for the asking. Write for it. 158

CLARE BROS. & CO., LIMITED, - PRESTON, Ont.

ADAM HALL & SON, PETERBORO.

(F)

THE ONTARIO CONSOLIDATED MINES, Limited.

AUTHORIZED CAPITAL $350,000.00 — PAR VALUE OF SHARES 25c EACH

10 acres in the richest part of Cobalt, the world's most famous Silver Field. 4 acres prospected, showing 6 well defined calcite veins. Shaft 60 feet deep and all necessary buildings on property.

Write for prospectus, maps and special letter.

APPLICATIONS FOR STOCK FILLED IN ORDER OF RECEIPT.

FOR FURTHER PARTICULARS APPLY

MERSON & CO.

Members Standard Stock and Mining Exchange
18 KING ST. WEST, TORONTO, CANADA.

Newcombe Pianos

Comparison with other Pianos only serves to emphasize the quality that makes the NEWCOMBE

Distinctive and Pre-eminent

NEWCOMBE PIANOS Never Suffer by Comparison

LET US SHOW YOU our exclusive method of construction, which is the foundation of that pure quality of tone always found in the NEWCOMBE.

You are cordially invited to visit our Warerooms and examine our stock

TAYLOR & WOOD

Dealers in Pianos and Real Estate

390 WATER STREET, PETERBOROUGH

Robert Fair & Co. Limited

THE BIGGEST WHITEWEAR BARGAIN EVENT OF THE SEASON FOR MONDAY, TUESDAY, WEDNESDAY

The most interesting clearance sale of **Beautiful Whitewear** you have eve[r] been invited to attend. During the sale we will give values that will excel anything ever attempted at any previous clearance. Get here by all means and bring your friends. Everybody will want to share in this great event.

Petticoats

White Petticoats, made from fine long cloths, cambrics and white nainsooks, daintily trimmed with Swiss Embroidery, ruffles and laces.

90c Petticoats for...59c | $2.10 Petticoats for..1.58
$1.25 White " for....90c | $2.95 Petticoats for..1.89
$1.90 Petticoats for..1.29 | $3.00 Petticoats for..1.98

Nightgowns

Cut Extra Full

75c Nightgowns for..50c | $1.40 Gowns for..$1.05
$1.10 " " for..78c | $1.50 Gowns for.. 1.10
$1.25 " " for..98c | $2.00 Gowns for.. 1.48

Drawers

Of extra good quality long cloth, trimmed with hemstitching laces and eyelet embroidery.

30c Drawers for....19c | 90c Drawers for....63c
35c Drawers for....25c | $1.00 Drawers for..75c
55c Drawers for....50c | $1.20 Drawers for..89c

Corset Covers

Every garment offered at this sale is very attractive on account of the fine quality cotton used and the dainty trimmings of embroderies and val laces arranged with such good taste.

30c Corset Covers for ....19c | 85c Corset Covers for 66c
45c Corset Covers for ....32c | 90c Corset Covers for 63c
65c Corset Covers for ....43c | $1.25 Corset Covers for..........98c

Princess Slips

Made from fine sheer white lawns and cambrics, trimmed with eyelet embroidery and val laces and ribbons, all lengths.

$2.25 Princess Slips for..........$1.98 | $3.95 Princess Slips for..........2.75
$1.50 Princess Slips for.......... 1.10 | $1.95 Princnss Slips for..........1.35

A makers sample collection of Nightgowns, Skirts and Drawers, 6 dozen in the lot, the original price being from $1.25 to $2.00 the garment. On view in our soufh show window. Your choice Monday and Tuesday.......... **$1.00**

MR. A. C. YOKOME LEAVES THE NEWS

Is Taking up Real Estate Business in Medicine Hat

The Medicine Hat News of July 3rd, contains the following clipping which refers to Mr. A .C. Yokome, until recently, city editor of the Daily Review.

Mr. A. C. Yokome, city editor of the Medicine Hat News, will shortly be associated with Marion in handling Redcliffe reality. Mr. Yokome has signed up with Mr. Marion on an attractive guarantee, which makes the handling of Glass city reality, considerably better from a financial standpoint, than the uplifting work of filling a place in the fourth estate. He will assist Mr. Marion in publicity work in connection with Redcliffe.

BANDAGES OUT OF UNDERSKIRT

Mrs. McGee Acted Promptly when Bad Accident Occurred

The presence of mind of Mrs. John McGee of Omemee, at Cobourg on July 12th, when Mr. Harry Mitchell, the Peterboro man who fell off the train and sustained serious injuries, is noteworthy. Mr. McGee, seeing he was injured pushed her way through the crowd which had quickly gathered, and making everyone stand back she used her pocket handkerchief to bind up his wounds. When she saw that the kerchief was not large enough she took her underskirt and tore it into strips to be used as bandages. When the doctor arrived, the patient was ready to be removed to the hospital.

NEW WAREHOUSE FOR HOUEDRY'S

Building to be Erected on King Edward Street

The following are the building permits for the week—

William Irwin, dwelling, McFarlane Street; $900. Contractor, R. Devlin

Houedry fils warehouse, King Edward street, $2,500. Contractor R. Gordon.

William Kemp, dwelling, 544 Bethune, $500.

CHEMONG ITEMS

The weather has been fine for the fish in the lake here.

Jimmy O'Briens cow came in last week.

The sun rises each morning about 4 o'clock, and the grass is growing nicely.

The summer season is in full swing and the mosquitoes are gaining weight every day.

WANTED 40,000 LOCOMOTIVES

Canada to-day has 25,000 miles of railroad. In 1860 the United States had 30,000 miles, to-day she has 250,000 supplying the needs of a population of 90,000,000. It is safe to estimate that Canada will have at least 250,000 miles of road fifty years from now, and the likilihood is that she will have a much greater mileage. As one locomotive is required for every six miles of road, and as there are but 4,000 locomotives in use in Canada at the present time, it will mean that we will require about 40,000 locomotives within the next forty or fifty years, or at the rate of 1,000 locomotives per year. This means an almost unlimited demand for locomotives in this country. This knowledge was at the bottom of the Canadian Locomotive Company's decision to enlarge the capacity of their plant.

WATER TEST

A small sample of water from the well recently drilled on the farm of Mr John Jenkins, four miles west of Norwood, was sent to the Dominion Experimental Farm's Labratories at Ottawa for examination. The result of the analysis is as follows—

Total Solids at 212 deg. F. 348,928 p.p.m.
Chlorine 185,000
Equivalent to common salt 304,860

The results shows that this water is very strongly saline and that the saline matter is essentially common salt. It is, in fact, a brine, practically at the point of saturation.—Norwood register.

LOCAL NEWS ITEMS

Boat arrivals—Montezuma from London and Antwerp, expected at Quebec to-morrow. Hesperian reported due at Quebec this morning and at Montreal Sunday morning.

No damage is reported as a result of last night's storm. The pranks of the lightning presented one of the most interesting spectacles one might wish to see.

Trouble is being experienced by steamers in the canal north of the lift lock from a large number of logs.

Mr. R. M. Roy goes to Stony Lake to-day in the Rob Roy and is being accompanied by Mr. W. F. Green.

It is encouraging to note that Mr. J. R. McCann, a leading Red Stake broker from the East, has purchased a tract of land in the south end, just south of the city limits limits between Park street and Monaghan road. He is placing it in the hands of A. Brown & Co., for sale. We wish Mr McCann success on this enterprise.

The boys of the Y.M.C.A. junior camp arrived back in the city this morning.

Building Lots for Sale

EDISON AVENUE PETERBOROUGH

Located Between Park St. and Monaghan Road and Opposite to and West of the Exhibition Grounds

These choice lots are within ten minutes walk of the General Electric Co., Canadian Cordage Co., Colonial Weaving Co., Lundy Shovel Co. and Brinton Carpet Co., and convenient to the King Edward School, Churches and Separate School. They will be convenient to the extension line of the Street Railway, which will be built to the amusement ground on the river, and which will pass the property.

Lots 40 feet frontage.

In order to start the sale of these desirable lots, the price has been placed at the extremely low figure of $160.

TERMS:—$10 cash and small monthly payments.

Taxes are very light, being just outside city limits.

A chance for every man to secure a home near his work at a reasonable figure.

Start early, before the prices increase.

J. S. R. McCANN, Kingston

A. BROWN & CO. 406 George Street, Peterborough

Office Open Saturday Evening

EMPLOYE LOSES PART OF FINGER

Richard Frise Was Hurt in C.G.E. This Morning.

Richard Frise, an employe in the C.G.E., had a piece of one finger of his right hand severed at 8.30 o'clock this morning, and he was removed to the Nicholls hospital in the Dan Spence ambulance.

WHO'S COMING AND GOING

Mr. Wilfrid Fortye is the guest of his parents, Gilmour street.

Wallace Armstrong is spending a vacation in Campbellford, Ont.

Mrs. Janet Huycke, Reid Street is visiting Dr. Meehan at Oakville.

Mrs. George Chambers and daughter, Ada, are spending a few days in Toronto.

Mr. Norman Allison, special representative of the Sheldon Correspondence schools, of Winnipeg, is in the city on a two weeks' vacation, at the home of his parents, Water street north.

F. W. Doan and family left yesterday for a week's trip by auto to Western Ontario and Lake Simcoe, stopping at Toronto, Hamilton and other western points.

Sorry to Lose Him

The band concert at the town square last evening was largely attended and the program was the best of the season. Professor Renwick was in charge and this will be his last appearance with the band until Aug. 9th, the date of the Firemen's tournament and musical festival. The high standard which the band has attained is due to the management of Prof. Renwick and Port Hopers in general regret very much to lose him.—Guide.

What a fool a man can be when he tries his best to be wise!

NOTICE

— TO —

WATER CONSUMERS

Water rates for the current quarter are now due and must be paid at the City Treasurer's Office, 131 Simcoe Street, on or before the

15th OF JULY

to save discount: Discount will not be allowed after the 15th.

By order,
F. ADAMS,
Waterworks Collector

LISTEN!

The farmer who knows how to farm and then applies himself faithfully to his work will eventually have provided for a rainy day. The citizen who has a little money to invest can easily improve his financial standing by investing wisely in Real Estate. We know how to open the way for you if you will only consult us.

Get in touch with our western propositions — Calgary, Edmonton, Moosejaw and Farm Lands.

Peterborough property now at a bargain and on easy terms. Farms for sale or to rent close to Peterboro'. One Cottage to rent on Riverview Park.

THE INDEPENDENT REAL ESTATE CO. LIMITED
W. GALBRAITH, Local Manager
PHONE 133 RESIDENCE 548

FLAGS! FLAGS! FLAGS!

FOR DECORATION

We have them in Cotton, Wool and Silk. Any kind of flags made to order.

J. J. TURNER & SONS

The largest Flag makers in Canada. George street Peterborough, Ont.

HARRY MITCHELL RETURNS HOME

His Injuries Were Severe But He is Recovering.

Mr. Harry Mitchell, who was injured at Cobourg on July 12th, by falling off the train, was removed to this home, 1023 Water street, city, this morning, in Comstock's private ambulance from the 8.20 G.T.R. train. He is improving nicely and will soon be around again.

COBOURG DOWN ON BLAKE CRAWFORD

Won't Enter League Again With Him as President.

Cobourg Sentinel-Star hands out the following on the Midland league:

Peterborough were scheduled to have played a Midland league baseball here last Saturday with Cobourg. Instead President Crawford, of Port Hope, at the solicitation of Peterborough—and Port Hope, ordered Peterborough to play in Bowmanville, and Cobourg to go to Port Hope. This was after the game was billed for here, and Manager Burge, thanks be, had backbone enough to refuse to be a catspaw for such an agreement and would not go to Port Hope. If the league cannot stick to the schedule, as it was first drawn up, without changing a date—to help out Peterborough—every week, it is probably better out of existence. What it needs is a man as president, one who will see that each town is treated alike. One thing sure, Cobourg will never enter a league again with Blake Crawford at the head. It looks as if automobile fines and Cobourg were

WEDDING BELLS

COATES—PRATT

A quiet wedding was held on Tuesday, at 2.30, in St. John's church, Norway, when Miss Norah Josephine Pratt, of Gores' Landing, was married to Mr. William Coates of this city. The ceremony was performed by Rev. W. L. Baynes Reed, rector of St. John's church.

The bride looked charming in cream silk dress trimmed with lace, and satin ribbon, and carried a bouquet of white roses. The bridesmaid, Miss Jean McArtney, wore allover embroidery dress with white liberty sash and lace hat. After the wedding a reception was held at the home of her sister, Mrs. Robt. Edwards, 181 Woodlawn avenue.

The happy couple left for St. Catharines, Niagara Falls, and other points. On their return they will reside on Simpson avenue.—Toronto Star.

Got Sixty Days

Frank Meehan, an old sport and a former Cobourg boy, pleaded guilty on Monday morning to being drunk and disorderly in Port Hope police court. He wanted to go to his wife and family who were in Peterboro but Magistrate White sent him down for sixty days. Now Sam Ferguson has another high record student, well worth watching.—Cobourg Sentinel Star.

Hogs Died

Mr. Thomas Robinson lost twelve head of hogs on Monday, while loading them for shipment at the C. P. R. station. Cause of death is attributed to the extreme heat. The loss will in all probability be borne by Mr. Tedford of Peterborough, for whom Mr. Robinson was buying.—Norwood Register

Cook's Cotton Root Compound.

The great Uterine Tonic, and only safe effectual Monthly Regulator on which women can depend. Sold in three degrees of strength—No. 1, $1; No. 2, 10 degrees stronger, $3; No. 3, for special cases, $5 per box. Sold by all druggists, or sent prepaid on receipt of price.

H. LeBRUN & CO.'S MID-SUMMER CLEARANCE SALE

Of everything in the store, at prices far below ordinary. At the extremely low prices that we quote below the good things won't last long. Dont delay. Be among the first to come.

Note These Money-Saving Items:

50c Lisle Hose for..........35c
50c Colored Silk Hose..........40c
25c Fancy Cotton Hose..........19c
15c Fancy Hose..........10c
40c Blue Balbriggan..........25c
50c Natural " per set 75c
75c Print Shirts..........50c
25c Black Balbriggan..........19c
50c Print Shirts for..........39c
50c Linen Hats for..........40c
$1.50 Straw Hats for..........99c

Men's & Young Men's SUITS

Every one must be sold. There's an immense assortment for you to choose from. At these prices you can pocket an immense saving:

$5 Men's Tweed Suits...$3.90
2.70 Worsted Pants for.. 2.19
1.25 Tweed Pants for... 99c
15 Worsted Suit for.....$10.50
22.50 Worsted Suit for.. 15.50

There are many unadvertised items that are equally as good as those mentioned here:

15c Wash Ties, 3 for..........25c
50c Leather Belts..........40c
25c Buster Brown Belts..........10c
50c Natty Neckwear..........35c
20c Hook-on Ties, 2 for..........25c
50c Boys' Shirt Waists..........40c
25c Wash Ties..........19c

CITY CLOTHING STORE - Sign of the Golden Horseshoe

PROBABILITIES.
Local showers and thunderstorms to-day and Sunday.

THE DAILY REVIEW

Dr. T. P. McCullough
166 Brock Street
Specialist Eye, Ear, Nose and Throat

VOL. LXIII., No. 13. PETERBOROUGH, ONT., CANADA, MONDAY, JULY 17, 1911 TEN CENTS PER WEEK.

RELIEF MEETS THE NEEDS OF REFUGEES

People in the Devastated Area Are Now Well Cared For -- Tents and Supplies Rushed From Toronto--Fires Have Stopped, And Order Prevails.

Toronto, July 17.—Reassuring reports from the fire-swept region in Northern Ontario reached Toronto yesterday. Every communication arriving in the city since Saturday indicated beyond a doubt that the worst is over and that order is developing out of chaos. The fires have abated and the people are recovering to some extent from their days and nights of anxiety and alarm. Nothing like comfort is yet obtainable in Porcupine or Cochrane, but the necessities of life—food and shelter—have arrived in quantities sufficient for the needs of everybody in distress.

To such an extent has reassurance found its way into the devastated regions that the destitute people are already beginning to send thanks to the citizens of older Ontario for the generous way in which money and supplies were sent to the scene of the holocaust.

The relief committee are working energetically to provide for the wants of all, and latest reports bring the assurance that no hungry or shelterless people are now to be found in any of the centres of population where the relief committee are sending their supplies.

A detachment of troops under command of Majors Hallett and Henderson left the city on Saturday night with 500 military tents and 4,000 blankets. Major Henderson and some of the soldiers detrained at Matheson with part of the military supplies. The other detachment proceeded on to Cochrane under command of Maj. Hallett, who will oversee the distribution of his consignment of tents and blankets. The supply train arrived in Matheson at 6.15 last night, and Maj. Hallett's party reached Cochrane a little over two hours later, and in plenty of time to get the tents pitched for the homeless people before the night was far advanced. As each tent is of sufficient capacity to provide sleeping accommodation for twelve soldiers it is apparent that a family of eight or nine persons can be tolerably well protected in each of the tents. The total consignment of tents will thus house upwards of 3,500 people, if necessary, and the supply of blankets is also sufficient for the need of all.

In addition, a carload of mixed groceries was also despatched from Toronto on Saturday night, and will have arrived in Cochrane by this time, along with the tents and bedding.

Part of the groceries will be distributed at intermediate points between Matheson and Cochrane, according to where there is need for them.

In response to an appeal by Rev. Dr. MacKay, envelopes were distributed in all the Presbyterian churches yesterday for contributions to assist the pastors and their congregations in the burned districts of Porcupine in rebuilding the churches and refurnishing the libraries of the ministers.

"Just how we will distribute the money is yet to be decided," said Dr. MacKay to a reporter last evening. "I received telegrams from two of our ministers, Rev. Mr. McClennan, South Porcupine, and Rev. Mr. Sinclair of Cochrane asking for assistance. I replied saying that the people in Ontario would do all they could for them, and that help would probably follow within a few days.

"The people as a whole, I think, have been supplied already with eatables and clothing, and what is needed mostly is money to rebuild the churches and assist the missionary. A pastor's library costs a lot of money, and it is beyond the finances of these men to buy the necessary books when they have all their other expenses to meet at the same time."

The postal situation is being attended to by Supt. George Ross, under special instructions from the Postmaster-General, Hon. Mr. Lemieux, and Dr. Coulter, Deputy Postmaster-General.

The postoffice that formerly was at Porcupine has been transferred to Golden City. The amount of mail matter coming out now exceeds any previous big rush. The postal supplies were all saved at Cochrane, and were soon disposed of.

Doing Good Work.

North Bay, July 17.—T. & N. O. Railway Superintendent J. H. Black and General Passenger Agent Parr returned from Porcupine and Cochrane yesterday and report that the relief committee are doing good work. There is a splendid organization at Cochrane, where everybody is being fed and sheltered. A lunch counter has been opened at Cochrane station. building operations have already started at Cochrane, and 40 small structures are under way with what lumber could be secured nearby.

The official list of dead is now given, as the missing ones have been located. The death list is not expected now to reach over 100.

FOUR MEMBERS OF THE INTERNATIONAL SEAL COMMISSION

The Commissioners on behalf of the United States are Mr. Charles Nagel, Secretary of the Department of Commerce and Labor, and Mr. Chandler Anderson, counsellor of the State Department. For Great Britain Mr. James Bryce, the British Ambassador, and Mr. Joseph Pope, Canadian Secretary of Foreign Affairs. Baron Yasuya Uchida, the Japanese Ambassador, and H. Dunke, Japanese Fish Commissioner, represent Japan. Mons. Pierre Botkine, Baron Heide and Mons. Brajaikoff represent Russia.

TWENTY MINERS ENTOMBED IN A PENNSYLVANIA MINE

Explosion Has Disastrous Results—No Cause Can be Explained.

Dubois, Pa., July 17.—Twenty-one miners were killed in an explosion in the shaft of the Cascade Coal & Coke Co.'s mine at Sykesville, nine miles from here, on Saturday night. The explosion occurred at 9.30, but it was after midnight before the extent of the disaster was known. All the dead but three are foreigners. The explosion was slight as evidenced by the small damage done to the mine, but the deadly after damp is responsible for most of the deaths.

Three sets of brothers, and a father and son are numbered among the dead. George and John Heek; and Nick Pavelick and his fifteen-year-old son were found by the rescuers locked in each others' arms as though they embraced each other in their dying moments.

None of the bodies were mutilated, but several showed burns. Eleven of the men in one heading had apparently made ready to escape, for they carried their dinner pails and had started for the opening.

The first intimation of the explosion at the surface was when the safety door on the fan blew open and the machinery began to run wild. It was surmised there was trouble below, but it was almost midnight before rescuers could enter the mine. It took some time to get to the scene of the accident, a mile and a half from the opening, because the rescuers were obliged to carry oxygen with them.

Neither mine officials nor mine inspectors are able to assign a cause for the explosion, as there are no survivors from which to gain an explanation; but it is the general belief that some of the men drilled into a pocket of gas. The shaft is known as a non-gaseous one, and Fire Boss John Brown reports he was through the heading where the explosion occurred, but an hour before and found no trace of gas.

British Bark Abandoned.

Suva, July 17.—The steamer Mariposa, from San Francisco for Tahita, reports by wireless that the British bark Puritan, from Newcastle, N.S.W., for San Francisco, was abandoned, filling with water, on June 27, in lattitude 25 south, longitude 142 west. Part of the crew has been landed at Tahita. The fate of the remainder is not stated.

Pioneer Clergyman Dead.

London, July 17.—Rev. Samuel Wilson, a pioneer Methodist clergyman, and father of W. A. and W. F. Wilson of Montreal, died yesterday at Port Stanley summer home of his daughter, Mrs. Harrison. He was 35 years in the ministry, starting first in the Montreal district.

ARCHBISHOP BRUCHESI.
BRUCHESI.
Who was received in audience by the Pope at Rome.

McRAE GOES UP FOR TRIAL

Preliminary Hearing in Murder Case Concluded.

Evidence Much the Same As At the Inquest.

Cornwall, July 17.—At the conclusion of the Police Court enquiry into the Bridge End tragedy on Saturday, F. D. McRae, reeve of Lancaster Township, was committed to jail to stand his trial for the murder of William Shaw of Carp on July 1. Police Magistrate Danis, in making known this decision, said that he would have liked to have changed the charge to manslaughter if the crown would consent. There was no doubt but that Shaw had been killed by McRae's bullet, but the conduct of Dr. Magee's party in invading the McRae homestead had been most shameful and insulting, and had the McRae's resorted to arms at that time he believed they might have been somewhat justified.

The evidence given at the trial was much the same as at the inquest. A new feature, however, was the production of a pair of handcuffs by Constable Uren, who claimed that thes were what has been mistaken for a revolver. He had taken them along to handcuff D. C. McRae, if necessary, while Dr. Magee searched the premises. The McRaes mistook the handcuffs for a revolver and he did not enlighten them. At the inquest he had made no mention of the handcuffs when charged with drawing a gun. Uren is an Englishman, 35 years of age. He came out from the Farmingham Home in Kent, England, about twenty years ago. On June 4 he and Dr. Magee had driven to the McRae homestead on a scouting expedition.

D. C. McRae did not see his brother —F. D. McRae—shoot, but he heard the report, and the auto was then over the knoll of the hill, 900 odd feet gee's party, on June 4, and his subsequent letters, the family, particularly the women, had lived in terror. On the occasion that his daughter had left her husband in his company, not the last time, it was not at his solicitation, as he did not interfere, and Dr. Magee sent her trunk to the depot.

Bail for Mr. McRae wil be asked from a high court judge. The amount is immaterial, as the man's character and standing is such that any amount asked will be promptly covered.

SIR HENRY SAYS THEY'LL BE BIG

Docks for Making Canadian Warships Planned

Toronto, July 17.—Sir Henry Pellatt declares that the largest docks in the world will be built in Canada. He made this statement on his arrival from England on Saturday morning, in connection with a discussion of the organization of the new shipbuilding company in which he is interested. The location of the new yards has not yet been decided upon, but Sydney has been mentioned.

The new company will be prepared to build the ships of the Canadian navy and Sir Henry evidently counts upon the company getting the contracts.

Trampled to Death.

Charlottetown, P.E.I., July 17.—At Portage road, five miles from Charlottetown, Saturday afternoon, James Casford, a man of 69 years, and unmarried, was trampled to death. Mr. Casford was in the yard of his brother, Mr. Stead, with the latter's mare and a stallion. He was knocked down by the mare, a quick-tempered animal, and while lying on his back on the ground the stallion trampled on him, placing his left foot heavily on the right side of his chest, pressing the lung almost flat, breaking his collar-bone, and inflicting other fearful injuries. Mr. Casford died in half an hour.

DIDN'T KNOW IT WAS LOADED

Boy Found Gun, And Pointed It With Usual Result.

Canso, N.S., July 17.—What may prove a fatal shooting accident happened here yesterday. A number of boys were swimming near the fish store of William Shrider, when one of them named Willie Horn, about ten years of age, went into the store and finding a gun lying on a table, picked it up and pointed it out of the door at the boys coming out of the water. It went off, discharging the whole load in the face of Jason Smith, shattering the chin and lower jaw and passing through his neck. Horn did not know that the gun was loaded. The gun was left in the store by William Shrider on his return from gunning because he could not extract a shell that had got jammed. There are small hopes of the boy's recovery.

Caspian Badly Damaged.

Kingston, July 17.—The steamer Caspian, hard aground at Point Ann, near Belleville, was successfully released on Saturday afternoon. She was quite badly damaged and will be brought to the Kingston dry dock for repairs. The steamer North King, also out of commission, owing to an accident, is again on her route.

HON. W. J. HANNA.
One of the speakers at the West Victoria Conservative convention.

Portuguese Royalists.

Lisbon, July 17.—It is reported that 2,000 men from the Island of Madeira have joined the Portuguese Royalists in Spain, and are now awaiting a large consignment of arms and ammunition from Belgium to replace those seized recently.

ROASTED TO DEATH IN GAS WORKS

Sad End of Toronto Man On Saturday.

Toronto, July 17.—Samuel Keyman, 178 Greenwood avenue, was mysteriously burned to death at the gas works at Eastern and Booth avenues Saturday morning. Workmen found the body lying on top of one of the retorts. They were attracted by the odor of burning flesh.

The authorities at the plant told the police that they could not understand how the man came to be in the retort-room, as his employment would not call him there, and, indeed, he had no right to be in the room. From his position it is believed that he must have been walking on a pipe above the retort and fallen. The flesh was literally roasted and was loose upon the bones when the body was found. It was removed to the morgue and the chief coroner notified. An inquest will be held.

TRYING TO GET HOLD OF LAND

Schemers After a Million Acres in Peace River District

Special to the Review.

Winnipeg, Man., July 17.—It is alleged that a Toronto lawyer and a Winnipeg hotelman are engineering a deal to grab a quarter of a million acres of land in the Peace River district, worth two and a half million dollars, from the British Columbia government. Signatures necessary for the assignment of a hundred and sixty acres are being obtained for fifty cents worth of drinks.

Impaled Herself on Knife.

New York, July 17.—"I'm not hurt, mother, but please take the knife out of my heart," fifteen-year-old Helen Wineman moaned as Mrs. Wineman found her prostrate on the floor of their apartment kitchen Friday night. The girl, while romping with her pet dogs, had fallen and been impaled upon a potato knife which she was playfully brandishing.

The panic-stricken mother drew out the knife, and ran screaming for a doctor. Returning, she found the girl dead, halfway up the hall stairway, where she had dragged herself.

Bricklayers' Excursion.

Berlin, July 17.—The biggest picnic excursion that has ever come to Berlin was that of the Bricklayers' Union of Toronto, Hamilton, London, Stratford, Galt and other towns on Saturday, the visitors numbering about 1,500. Toronto's contingent brought the 48th Highlanders, and the 91st Highlanders accompanied the Hamilton excursionists, these bands along with the 29th Regiment band of Berlin, furnishing an abundance of good music. A fine program of sports were carried out at Victoria Park during the afternoon. A joint band concert was held in the evening at the auditorium.

RIOTING MAY START AT NAPLES

Stringent Sanitary Laws Cause Unrest in City

Special to the Review.

Naples, July 17.—An outbreak of rioting is feared by the authorities here because of the feeling of unrest among the populace over the stringent sanitary campaign being waged against the cholera outbreak.

ROYAL PARTY AT EDINBURGH

Citizens Give Them an Enthusiastic Greeting

Special to the Review.

Edinburgh, July 17.—King George and Queen Mary, with the Prince of Wales and Princess Mary, arrived here to-day and received an enthusiastic greeting from the citizens.

Lead Smelter for Kingston.

Kingston, July 17.—The North American Smelter Co. has given a contract to old John Litton for a fine building to cost $40,000. The lead smelter will be the second in Canada, the other being in British Columbia. This promises to be a fine industry for Kingston.

Healthy Place for Infants.

Kingston, July 17.—From January 1 to July 1 only seventeen infants under one year of age died in Kingston. Of these ten died seven days after birth. The other seven lived from one month to ten months. In the six months of the year seven infants were still-born.

Mars Will Recover.

Erie, Penn., July 17.—J. C. (Bud) Mars, the aviator, hurt in a fall with his aeroplane on Friday, will recover and will be able to leave the hospital in about ten days. He will not be able to fly again for a long time, however.

THIRTY-TWO ARE DROWNED IN WRECK ON SAN JUAN RIVER

Passengers Were Below Decks and Had no Chance of Escape.

New York, July 17.—Thirty-two passengers and several members of the crew of the steamer Irma, were drowned or crushed to death when the vessel was sunk by the Diamante, according to a despatch from Port Limon, Costa Rica, published here yesterday. The wreck occurred during a storm in the estuary of the San Juan River.

The fact that most of the passengers were below on account of the heavy weather seems to account for the heavy loss of life, as the steamer sank so quickly that there was little chance for those under decks to escape.

The Irma was heavily laden, and her efforts to swing to port did not take her far enough to prevent the Diamante plunging her nose deep into the side of the Irma. The Diamante's bow was badly battered, but she proved seaworthy.

Carried Sewer Bylaw.

Berlin, July 17.—Ratepayers on Saturday carried the bylaw by 324 majority to abolish the sewer commission, the work to come under the direct management of the Town Council. The submission of the bylaw came as the result of the commission refusing to dismiss Foreman Reckerman, who had admitted certain irregularities following an investigation.

Her Cargo on Fire.

Perim, July 17.—The British steamer Antilochus, from Tacoma, Seattle, and Victoria, B.C., via Yokohama, for Liverpool, has arrived here with the cargo in No. 1 hold on fire. The hold has been flooded to extinguish the flames. The cargo will be discharged.

Will Enlarge the Station.

Niagara Falls, Ont., July 17.—Supt. Bowker yesterday announced the enlargement of the Grand Trunk station here. Quarters will be erected for the immigration officials. The work will start immediately.

THIRD DEATH FROM CHOLERA

Fifteen Other Cases Being Treated at Swinburne Island

Special To The Review.

New York, July 17.—The death of the third cholera victim within forty-eight hours occurred at Swinburne Island this morning. Health authorities admit that the situation is grave. Fifteen other cases are being cared for. [illegible]

KITCHENER IS APPOINTED AS BRITISH AGENT IN EGYPT

He Will Also Have Command of the British Troops of the Mediterranean.

London, July 17.—Official announcement was made on Saturday that Field Marshal Lord Kitchener has been appointed British Agent in Egypt in succession to Sir Eldon Gorst, who died on July 12.

The command of the British troops on the Mediterranean, heretofore held by a general at Malta, will be transferred to Lord Kitchener.

The Nation says: "Lord Kitchener will go as the nominee of the critics of Sir Eldon Gorst. He will be hailed by them as a rough man who will stand no nonsense, and the Egyptians will receive his nomination as a challenge.

"What must follow is easy to foresee—the checking of such confidence in our good faith as Sir Eldon Gorst had begun to establish, the outbreak of reckless discontent, and a ruthless period of repression carried out by a soldier who gave no quarter at Omdurman and signalized himself by ghoulish barbarity in beheading the Mahdi's corpse."

Since 1909, when he returned to England from India, where he had been in command for six years, Lord Kitchener has been popularly known as the "Man out of a job." He was offered the Mediterranean command, which he declined to accept, and now has come his appointment to a position of the greatest responsibility, and which he will be eminently qualified to fill.

Kitchener had been spoken of freely as a possible successor to Earl Cromer, which appointment has, however, been reserved for him until now. It is said there is no living Englishman who has a better, more intimate knowledge of Egypt, its people, and its affairs than Kitchener.

Bolt Killed Horses.

Chatham, Ont., July 17.—A barn on the farm of Martin Doyle, Harwich, was struck by lightning on Friday and was consumed by fire. In the stable at the time was a team of horses, and George Anderson, colored, who was working on the farm with Doyle. The bolt hit and killed the horses, but Anderson, who was lying down in the stall next to the horses, was uninjured, and did not even feel the shock.

The building was insured for an amount that partially covers the loss, but the implements and contents will be a total loss.

"PILLS LIKE A FYLE"

So Harsh and Drastic are Many Pills as to Seriously Injure Health.

In a letter written from his home in Valencia, Mr. Marsh Belwyn does service to thousands by drawing attention to the injuries inflicted upon delicate people by drastic purgative pills.

"For a long time I suffered from constipation. This condition compelled the use of pills. Like many another, I made the unwise choice of using pills that were like lightning in their activity. I began to be filled with intestinal disturbances, constant rumblings, gas in the bowels and diarrhoea. I grew pale and emaciated. Then the doctor told me drastic irritating pills had caused catarrh of the bowels, an almost incurable disease. Explaining my situation to a friend, he advised a trial of Dr. Hamilton's Pills. I speedily experienced the healing and curative effect they exert on the stomach, liver and bowels. The intestines, freed from irritating drugs, rapidly regained natural tone, the bowels acted as if nature and not Dr. Hamilton's Pills were at work. I know it will be of value to thousands to know that a pill as mild and curative as Dr. Hamilton's is available to the ailing."

For bowel disorders, sick headache, constipation, liver and stomach derangement, there is no pill so invariably sure to cure as Dr. Hamilton's Pills. Refuse a substitute. Sold in 25c boxes, all dealers, or The Catarrhozone Co., Kingston, Ont.

Dr. Hamilton's Pills Are Mild--Never Gripe

The Daily Review

MONDAY, JULY 17, 1911.

UNION LABEL

FRIGHTENING CANADIANS

The Montreal Herald advanced a reason why reciprocity should be passed, in an issue last week that sounds rather strange to Canadian ears. It urges that as there is no annexation sentiment in the United States now, and as the United States wants reciprocity, to refuse it would be to engender a big annexation sentiment in the republic, and this sentiment would not be overly careful how it achieved its object, viz., the annexation of Canada.

We are certainly surprised at the Herald urging the adoption of the reciprocity agreement because its refusal might give offence to Uncle Sam.

If we must do the bidding of Washington now, when we are very much free from dangerous entanglements, how will we escape being a mere catspaw and tool later on, when we are entangled in the meshes.

Could any stronger argument be advanced against the "entangling alliances," that Clifford Sifton warned the government against, than this very pro-reciprocity argument of the Herald.

If what the Herald says is true, that to reject reciprocity would bring into being a tide of not-over scrupulous annexation sentiment, how imperative it must be that we shall do nothing to impair our British connection. If the rejection of any trade advances by the United States involves a threat to put an end to our national existence, how unfortunate a policy must it be that snubs Britain, and seeks to separate us.

And what an answer it must be to the pretensions of the Canadian independence men, of whom Sir Wilfrid Laurier once was one.

According to the argument of the Herald, if we went into the pact, and later decided to withdraw from it, we would be swallowed at one mouthful by Uncle Sam—because to withdraw would be a greater offence than to refuse to enter. Could any stronger national reason be advanced than this for remaining free from such dangerous alliances?

One thing is certain. Canadians won't be frightened into accepting reciprocity by the Herald or the United States, or anyone or anything else. If they do take it, it will be from a delusion that Canada stands to benefit. But to tell us, in ghostly whispers, not to refuse reciprocity because Sam mightn't like it, is babyish.

Ours not to reason why,
Ours not to make reply;
Ours but to do or die;
Poor Canadians.

SOME POWER FACTS

As usual the newspapers of Hamilton are having their summer tilts in the power lists, the Spectator and Times upholding the Cataract Power company glove against the Herald, which carries the colors of the hydro-electric. The contest is not so unequal as might be thought, for the hydro-electric knight has been splintering lances with telling effect on his adversaries.

One of the Hearld's latest thrusts is the reproduction of an article appearing in the Dundas Star and dealing with the comparative prices for house lighting in Dundas and Hamilton, both being served at present by the Cataract company. This is interesting to Peterborough particularly, because it shows that while the Hamilton company says it has the cheapest generation on the continent, its house lighting charges are higher than those in Peterborough.

Dundas has now a town hydro system, and has been able to make considerable change in the house lighting rates. The Star says that prior to the advent of the hydro power, the regular rate for house-lighting was 10 cents net per kilowatt hour, with 25 cents meter rent per month additional. In Peterborough the rate was never higher than 7 cents net. For commercial lighting the rate was 15 cents per kilowatt hour, with 25 cents a month meter rent. Commercial lighting in Peterborough has been 10 cents per kilowatt hour, or $3 flat rate per 16 candle power lamp.

It must be pointed out, however, that Dundas has a population of 4,000, which is considerably different from 18,000, just as the power company officials here point out that a comparison between Peterborough rates and Toronto rates is not really a fair comparison because of the difference in the size and consuming capacity of the two cities. But let us see what the introduction of hydro power did in Dundas. The Cataract company, under competition, is now willing to sell lighting at 8 cents per kilowatt, though it had claimed that under 15 cents it was selling at a loss.

Hamilton citizens now pay 8 1-2 cents per kilowatt hour less 10 per cent., with 25 cents meter rent, which is more than Peterborough's old rate. To illustrate the price question, the Star gives a sample that of the town clerk of Dundas. We give the results of the rates under the two systems, and add what the rate would be in Peterborough under the new room and meter rate, having to guess, however, that the house would be seven roomed—there being no way of properly comparing a floor space charge of 60 cents as against a room charge of 10 cents a room, without special information.

DUNDAS HYDRO SYSTEM.

Floor space	$ 60
42 K.W. at 3 1-2 cents	1.47
	$ 2.07
Less 10 per cent	20
(net)	$ 1.87

CATARACT OLD RATE.

42 K.W. at 10 cents	$ 4.20
Meter rent	25
(net)	$ 4.45

CATARACT NEW RATE.

42 K.W. at 8 cents net	$ 3.16
Meter rent	25
	$ 3.41

HAMILTON RATE.

42 K.W. at 8 1-2 cents	$ 3.57
	35
	$ 3.22
Meter rent	25
	$ 3.47

PETERBOROUGH RATE (NEW.)

7 rooms, 70c	70
42 K.W., 3c	1.26
	$ 1.96

In all fairness, it cannot be said that Peterborough is suffering from exorbitant electric lighting rates as compared with Hamilton and other places. The advantage in power prices in large blocks lies with Hamilton and Welland, but as we have said before, the fact that we are doing fairly well is no reason why the city should not seek to find out if it cannot do better. To quote an eminent statesman and politician, "let us ask ourselves—is this China? Are we to stand still forever without progress? Because we are doing well, is it any reason why we should not change and do better?"

EDITORIAL NOTES

Magistrate Judd of London, got a letter from Mrs. Thornley urging a conviction in a liquor case. Mrs. Thornley is the lady who made the charges as to immorality in the public schools that so stirred up the forest city. The letter received by Magistrate Judd could easily be termed contempt of court, but it has been merely called "impertinent."

The newspaper editorial columns are still filled with articles urging the necessity of more complete fire-ranging in the northern timber districts. If an increase in the number of rangers will do any good, by all means let us have them. Anything that will help in preventing a disaster such as that of last week, ought to be secured, IMMEDIATELY whatever the price.

The Conservative convention of West Peterborough to-morrow night will be held in the Conservatory of Music Hall. It is hoped that every Conservative voter of the city will be present, and the importance of every delegate being present to cast a vote scarcely needs emphasizing. Prospects for winning this riding for Mr. Borden were never so good in years as at present.

There are no new arguments in love and politics.

Wood's Phosphodine, *The Great English Remedy.* Tones and invigorates the whole nervous system, makes new blood in old Veins. *Cures Nervous Debility, Mental and Brain Worry, Despondency, Sexual Weakness, Emissions, Spermatorrhoea, and Effects of Abuse or Excesses.* Price $1 per box, six for $5. One will please, six will cure. Sold by all druggists or mailed in plain pkg. on receipt of price. *New pamphlet mailed free.* The Wood Medicine Co. (formerly Windsor) Toronto, Ont.

THE MARKETS

Latest Quotations in Grain, Dairy Products, Live Stock Etc.

Liverpool Wheat Futures Close Lower, Chicago Higher—Live Stock Latest Quotations.

CHICAGO, July 15.—A revival of the export trade brought new strength today into the market for wheat. Bullish estimates regarding the northwest crop gave help. In consequence, closing prices were ¼c to ⅜c higher than last night. The end of the day, however, left corn down ⅛c to ⅜c; and oats off ⅜c to ⅞c to 1⅛c. Hog products finished all the way from 10c to 17½c gain.

The Liverpool market closed to-day ⅛d to ⅜d lower than yesterday on wheat, and ¼d higher on corn. Buda Pest closed 1¼c lower, Berlin ⅜c lower and Antwerp ⅜c lower.

Winnipeg Options.

	Close.	Open.	High.	Low.	Close.
Wheat—					
July	95⅝	95⅝	96¼	95⅝	96¼
Oct.	91¼	91¼	91⅞	90⅞	91⅞
Oats—					
July	38⅝	38⅝	....	....	38⅞
Oct.	40	40	40⅝	40	40¼

Toronto Grain Market.

Wheat, fall, bushel	$0 83 to	$....
Wheat, goose, bushel	0 80	....
Rye, bushel	0 70	....
Oats, bushel	0 43	....
Barley, bushel	0 60	....
Buckwheat, bushel	0 48	0 50
Peas, bushel	0 78	0 80

Toronto Dairy Market.

Butter, store lots	0 16	0 17
Butter, separator, dairy, lb.	0 19	0 20
Butter, creamery, lb. rolls	0 22	0 23
Butter, creamery, solids	0 23	....
Eggs, new-laid	0 19	....
Cheese, new, lb	0 12	0 12½
Cheese, lb	0 14½	0 15
Honeycombs, dozen	2 50	....
Honey, extracted, lb	0 10	0 11

Chicago Live Stock.

CHICAGO, July 15.—Cattle—Receipts estimated at 300; market steady; beeves $4.85 to $7; Texas steers $4.60 to $6.10; western steers $4.75 to $5.90; stockers and feeders $3 to $4.10; cows and heifers $2.25 to $5.75; calves $5 to $7.25.

Hogs—Receipts estimated at 9000; market steady at yesterday's best price; light $6.35 to $6.80; mixed $6.30 to $6.80; heavy $6.10 to $6.80; rough $6.10 to $6.3[illegible]; good to choice heavy $6.35 to $6.80; pigs $5.50 to $6.45; bulk of sales $6.50 to $6.70.

Sheep—Receipts estimated at 6000; market steady; native $2.60 to $4.65; western $3 to $4.70; yearlings $4.40 to $5.50; lambs, native $4 to $7.10; western $4.50 to $7.

Would Annul Marriage.

Niagara Falls, Ont., July 17.—On the grounds that the woman was insane when she was married here by Rev. Kennedy, Oct. 14 last, action for annulment of the marriage of Bridget Condon Waldridge (deceased) to Geo. Waldridge, has been begun in Buffalo. The action is brought to prevent Waldridge from sharing in his wife's estate.

Winnipeg Exhibition.

Winnipeg, July 17.—"Travelers' Day" at the Canadian Industrial Exhibition yesterday brought out the largest crowd that has thus far greeted the fair, despite lowering skies. The commercial travelers' organization, 1,000 strong, toured the city in a street car parade.

A strong wind which blew all day deterred Coffyn, the aviator, until almost dark, when he made a spectacular flight, turning spirals and corkscrews directly over the heads of the audience that filled the grandstands and lined the fence all round the oval. The mastery of the aviator over his machine was again demonstrated in the landing. Owing to the direction of the wind, Coffyn had to land in an exceedingly small space, a feat accomplished with the utmost dexterity and nicety.

Baseball and Money Evils.

Wilkes-Barre, Pa., July 17.—The two great impediments to religion in the northwest are the baseball and the money craze," declares Rev. Dr. R. W. McCullough, pastor of the leading Baptist Church here in a report to his congregation on a recent western trip.

"The westerners," he adds, "are baseball mad. It is baseball seven days of the week, Sunday and Monday alike. In the Dakotas they prefer going to a ball game to going to church. They go by train, trolley and automobile scores of miles. When they return home they are so full of the feats of the heroes of the diamond they can think of nothing else."

Treaty Well Liked.

London, July 17.—(C.A.P. Cable.)—The Observer says anent the new Anglo-Japanese treaty:

"Australia and Canada are frankly delighted. The Empire, divided upon the suppressed treaty, is a solid unit for the new one. This is an imperial advantage which it is not easy to overestimate."

Arrested In Alberta.

Kingston, July 17.—Word has reached Napanee of the arrest in Bonnie Glen, Alberta, of Peter Sherman Wagar, wanted for an assault on Miss Margaret Doyle near Camden East on May 23 last. Provincial Detective Greer of Toronto left to bring Wagar back, and they are expected in Napanee in a day or two, when he will stand trial for the offence.

Beware of Ointments for Catarrh That Contain Mercury

as mercury will surely destroy the sense of smell and completely derange the whole system when entering it through the mucuous surfaces. Such articles should never be used except on prescriptions from reputable physicians, as the damage they will do is ten-fold to the good you can possibly derive from them. Hall's Catarrh Cure, manufactured by F. J. Cheney & Co., Toledo, O., contains no mercury and is taken internally, acting directly upon the blood, and mucous surfaces of the system. In buying Hall's Catarrh Cure be sure you get the genuine. It is taken internally and made in Toledo, Ohio, by F. J. Cheney & Co. Testimonials free.

Sold by Druggists. Price, 75c. per bottle.

Take Hall's Family Pills for constipation.

REVIEW WANT ADVTS.

The Review want advertisements are read by thousands, for people want what they want when they want it.

If you need help,—Servants hands, or workmen try the Review want ad columns.

If you have anything to sell, from a pickaxe to an Auto, use the Review want ad columns.

If you have lost anything try a want ad in the Review and almost certainly you will recover the lost article. If you want an owner for anything found a Review want ad will bring the owner to light.

One Cent Per Word

Advertisements under this head 1c per word

Advertisers, if they prefer, may use as many as 25 words at the rate of 25c for one insertion, 38c for two insertions, and 50c for three insertions.

RATES

10 Words—1 TIME 10 Cents
25 Words—1 TIME, 25 Cents
25 Words—2 TIMES, 38 Cents
25 Words—3 TIMES, 50 Cents
25 Words—6 TIMES, 75 Cents
LOCALS (Reading Type) 48 cts per inch (4 cents per line.)
LOCALS in Dark Type 60c per inch (5 cents per line.)

Wanted

BRICKLAYERS WANTED

WANTED, IMMEDIATELY, A FEW GOOD Bricklayers. Highest wages paid. Apply to J. J. Hartley, Contractor, 234 Antrim St. d13-3t

GIRLS WANTED

APPLY AT THE QUAKER OATS CO. d11tf

GIRLS WANTED

APPLY TO CANADIAN GENERAL ELECTRIC Company, 6d

WANTED

GIRLS FOR LAMP DEPARTMENT. APPLY at the gate house, Can. Gen. Electric Co. 6d

For Sale or To Rent

FOR SALE

LADY'S SADDLE, WITH ALL ATTACHments. Apply George Rosborough, Nicholls Hospital. d13-3t

OFFICES TO RENT

NEAR POST OFFICE, HEATED AND WITH good vault. Dennistoun, Peck & Kerr.

OFFICE TO LET

TWO OFFICES ON GROUND FLOOR George Street, complete with light, water and heat, $6 and $10 per month respectively. Inquiry box, Review Office. 3d

FOR SALE CHEAP

ONE FIRST-CLASS GASOLINE LAUNCH, IN complete running order. One first-class New Hull already for engine. One four horse power Steam Engine. One Moving Picture Machine. One good Singer Sewing Machine. Apply to J. J. Turner & Sons, George Street, Peterborough, Ont.

FOR SALE--$3000--FOR SALE

FOR SALE AT THE PRICE OF $3,000—THAT Elgible Residence, No. 147 Hunter St., East. Brick, steam heated, modern conveniences, seven bedrooms, fixed basins and taps in bed rooms, billiard room in basement. Ten minutes walk from post office. Apply to Mr. E. A. Peck, Peterborough

FOR SALE

Iron Pipes for water and steam Posts, Belting Pulleys, Shafting. Chains, Iron and Wood Pulleys, Steal Beams, Rails, Wire Fencing new and slightly used. Very cheap. Send for Catalogue, and state what you need.

The Imperial Waste & Metal Co.
7 Queen Street - MONTREAL

LUMBER

And builders' materials of all kinds—Shingles, Scantlings, Joist and Bill Stuff—Mouldings, Casings and Base and all kinds of finish. Boxes and Box Shooks.

ALF. McDONALD ESTATE
Point St. Charles Mills

PLUMBING

HOT WATER, STEAM and HOT AIR HEATING

GALVANIZED IRON WORK, ROOFING and EAVETROUGHING

We are continuing this part of our business at our new premises, corner of Simcoe and Bethune Streets.

Phone 88.

ESTIMATES GIVEN ON ALL CONTRACT WORK.

Adam Hall
LIMITED

GRAND TRUNK RAILWAY SYSTEM

THROUGH TOURIST PULLMAN SLEEPERS
—TO—
WINNIPEG AND EDMONTON
From Toronto 11 p.m.
July 11th and 25th
August 8th, via Chicago, St. Paul and Minneapolis.
VERY LOW RATES
Winnipeg Exhibition Dates, July 12th-22nd.

THE POPULAR ROUTE
—TO—
Muskoka Lakes, Lake of Bays, Temagami, Algonquin Park, Georgian Bay, Kawartha Lakes, Maganetawan River, French River, etc

Low round trip tourist rates.
Convenient train service.
City Ticket Office 334 George Street.
B. A. Rose, City Passenger Agent.

CANADIAN PACIFIC

THE COOL WAY TO THE WEST
Great Lakes Route
FIVE SAILINGS WEEKLY FROM OWEN SOUND FOR
Port Arthur, Fort William
Immediate connection for Winnipeg and West
MEALS AND BERTH ON BOAT INCLUDED
Connection train leaves Toronto 1 p.m. sailing days
ASK ANY AGENT TO ARRANGE RESERVATIONS, ETC.

CANADIAN NORTHERN — REDUCED FARES

TO THE BEST NEW LINE IN THE LAST BEST WEST

By the Canadian Northern route, the most interesting way to the Western Provinces.

HOMESEEKERS and SETTLERS RATES

See that your ticket reads via Canadian Northern.

For all information apply to Grand Trunk Ticket Agents, or write District Passenger Agent, Canadian Northern, Toronto,

Canadian Pacific Ry.

EMPRESSES
And other Steamships
FROM MONTREAL AND QUEBEC

*Montrose	July 16th
Lake Manitoba	July 20th
Empress of Ireland	July 28th
Lake Champlain	Aug. 3rd

*Direct to London.

3rd Class—Empresses, $31.25; other steamers $30.00.

Special sleeping car to the ship's side leaving Toronto at 10:30 the evening before for "Empress" sailings.

Apply to any steamship agent, or to W. McILROY, agent, Peterborough.

TORONTO SAVINGS and LOAN COMPANY

Paid up Capital - - - $1,000,000.00
Reserve Fund - - - - 720,000.00

Savings Department

3½% interest paid quarterly on deposits of One Dolllar and upwards. Interest accrues from date of deposit to date of withdrawal.

Depositors are offered every facility afforded by modern methods of banking

Security Afforded Depositors

Total Assets of the Company, December 31st, 1910 - - $3,355,504.40
Total Liabilities to the Public 1,566,026.69
Surplus - - - - $1,789,477.71

Money to Loan
on City or Farm Property at lowest current rates of interest

HEAD OFFICES:
436 George St., - Peterborough
W. G. MORROW
Managing Directors

Children's Aid Society

FOR THE CARE OF NEGLECTED AND ILL-TREATED CHILDREN.

Incorporated by Act of Legislature. Information required. Information kept strictly private.

CHILDREN FOR ADOPTION
GEO. COCHRANE,
Agent and Asst Sec.
Phone 765 George St

R & O Low Rates Toronto to 1000 Islands and Return $12.50

Montreal and return	$24 50
Quebec and return	$33 50
Saguenay and return	$46.50

Including Meals and Berth

Tourist steamers "Toronto" and "Kingston" leave Toronto 3:00 p.m. daily, connecting with steamers "Running the Rapids."

Steamer "Belleville" leaves Hamilton 12:00 noon and Toronto at 7:30 p.m. every Tuesday for Bay of Quinte, Montreal and intermediate ports.

For tickets, rates, folders and further information apply to local agents or write—
H. FOSTER CHAFFEE, A.C.P.A.,
Toronto, Ont.

Medical

DR. CAMERON
Has resumed practice and may be consulted as usual. No. 318 Stewart St. Hours:—1 to 3 and 7 to 8 p.m. d1m

DR. E. V. FREDERICK
M.R.C.S. (Eng.) L.R.C.P. (London)—Surgery and Diseases of Women. 402 George Street. Hours 1.30-3.30—7-8.

DR. FRANK C. NEAL
M.R.C.S., Eng., L.R.C.P., London.
"Internal Medicine."
Special Attention to Diseases of Chest.
Hours: 2-4 p.m., 7-8 p.m. Phones: Bell 851, mach. 225
314 Rubidge Street.

DR. BUCHANAN
F.R.C.S., Edinb: M.R.C.S., Eng., L.R.C.P., Lon. Specialist Eye, Ear, Nose and Throat. Phone 519; 169 Charlotte St. Hours—9-11 a.m., 2-4 p.m. 7-8 p.m.

DR. E. A. HAMMOND
Late assistant Westminster Hospital, Brompton Hospital, National Heart Hospital, St. John's Skin Hospital, London, Eng. Also of Rotunda Maternity Hospital, Dublin.
Special—Diseases of Heart, Skin and Stomach
Office—548 Water Street
Bell Phones, Office 463—House 1301

Osteopathy

DR. ASA G. WALMSLEY
Osteopathic Physician
Office over Canadian Bank of Commerce, Hunter Street entrance.
Office Hours—9 to 12 a.m., 2 to 5 p.m. Evenings by appointment. Consultation free. Bell Phone 649

Legal

RUDDY & BURNHAM
Barristers, Solicitors, Notaries, etc
Office—No. 379 Water Street, Peterborough
Money to Loan
Robt. Ruddy, K.C. J. H. Burnham, M.A.

O'CONNELL & GORDON
BARRISTERS, SOLICITORS AND NOTARIES
Hunter Street, two doors west of Post Office.
Daniel O'Connell George N. Gordon

A. E. DIXON
Barrister, Solicitor, etc.
Office corner Hunter and George Sts., Peterboro
Entrance next to W. Madill's Drug Store.

R. E. WOOD
BARRISTER, SOLICITOR, Etc. Office removed from Bank of Commerce Building to 435 George street, recently occupied by E. B. Edwards. Money to Loan.

W. H. MOORE, K.C.
BARRISTER, SOLICITOR, in the Supreme Court etc. Office—Hunter Street, first stairs west of Post Office. Money to Loan.

HALL, HAYES & HALL
BARRISTERS, SOLICITORS and NOTARIES PUBLIC, Hunter Street, Peterborough, next the English Church. Money to Loan at the lowest rates of interest.
E. H. D. Hall, City Solicitor.
Louis M. Hayes K.C. Basil D. Hall

HALL, MEDD & DAVIDSON
(Successors to Stratton & Hall)
BARRISTERS, SOLICITORS, Etc., Peterborough Ont. Office—Corner of Hunter and Water Sts. over Bank of Commerce.
R. R. Hall, M.P. S. T. Medd W. S. Davidson

DENNISTOUN, PECK & KERR
BARRISTERS, SOLICITORS, NOTARIES
415 Water Street, Peterborough
Money to loan at lowest current rates of interest. Easy terms of repayment.
E. A. Peck F. D. Kerr R. M. Dennistoun

Money

BENNET & GOODWILL
BARRISTERS, SOLICITORS, Etc., 375 Water Peterborough. Telephone No. 191.
Money at Current Rates Upon Easy Terms
J. W. Bennet E. L. Goodwill

MONEY TO LOAN
MORTGAGE LOANS
ON CITY AND FARM PROPERTY
at lowest current rates
DENNISTOUN, PECK & KERR
415 Water St., Peterborough

Money to Loan
at lowest current rates
—on—
FARM, TOWN OR VILLAGE PROPERTY
ON EASIEST TERMS OF REPAYMENT
HALL, MEDD & DAVIDSON
Successors to Stratton & Hall
BARRISTERS. Office—corner of Hunter and Water streets over Bank of Commerce

Physicians Recommend Castoria

CASTORIA has met with pronounced favor on the part of physicians, pharmaceutical societies and medical authorities. It is used by physicians with results most gratifying. The extended use of Castoria is unquestionably the result of three facts: *First*—The indisputable evidence that it is harmless: *Second*—That it not only allays stomach pains and quiets the nerves, but assimilates the food: *Third*—It is an agreeable and perfect substitute for Castor Oil. It is absolutely safe. It does not contain any Opium, Morphine, or other narcotic and does not stupefy. It is unlike Soothing Syrups, Bateman's Drops, Godfrey's Cordial, etc. This is a good deal for a Medical Journal to say. Our duty, however, is to expose danger and record the means of advancing health. The day for poisoning innocent children through greed or ignorance ought to end. To our knowledge, Castoria is a remedy which produces composure and health, by regulating the system—not by stupefying it—and our readers are entitled to the information.—*Hall's Journal of Health.*

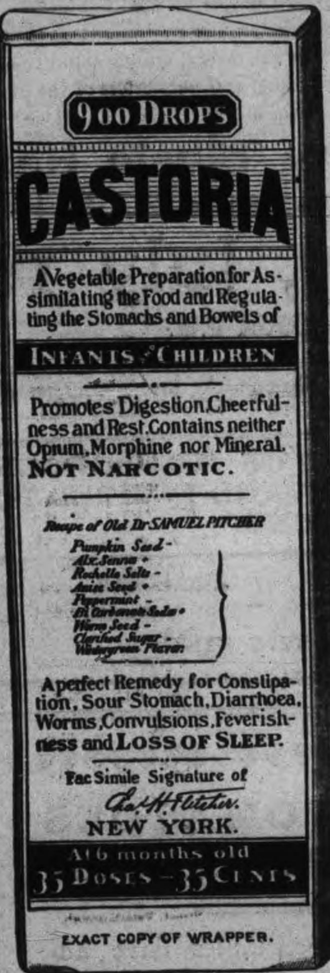

EXACT COPY OF WRAPPER.

Letters from Prominent Physicians addressed to Chas. H. Fletcher.

Dr. B. Halstead Scott, of Chicago, Ills., says: "I have prescribed your Castoria often for infants during my practice, and find it very satisfactory."

Dr. William Belmont, of Cleveland, Ohio, says: "Your Castoria stands first in its class. In my thirty years of practice I can say I never have found anything that so filled the place."

Dr. J. H. Taft, of Brooklyn, N. Y., says: "I have used your Castoria and found it an excellent remedy in my household and private practice for many years. The formula is excellent."

Dr. R. J. Hamlen, of Detroit, Mich., says: "I prescribe your Castoria extensively, as I have never found anything to equal it for children's troubles. I am aware that there are imitations in the field, but I always see that my patients get Fletcher's."

Dr Wm. J. McCrann, of Omaha, Neb., says: "As the father of thirteen children I certainly know something about your great medicine, and aside from my own family experience I have in my years of practice found Castoria a popular and efficient remedy in almost every home."

Dr. J. R. Clausen, of Philadelphia, Pa., says: "The name that your Castoria has made for itself in the tens of thousands of homes blessed by the presence of children, scarcely needs to be supplemented by the endorsement of the medical profession, but I, for one, most heartily endorse it and believe it an excellent remedy."

Dr. R. M. Ward, of Kansas City, Mo., says: "Physicians generally do not prescribe proprietary preparations, but in the case of Castoria my experience, like that of many other physicians, has taught me to make an exception. I prescribe your Castoria in my practice because I have found it to be a thoroughly reliable remedy for children's complaints. Any physician who has raised a family, as I have, will join me in heartiest recommendation of Castoria."

GENUINE **CASTORIA** ALWAYS

Bears the Signature of

Chas. H. Fletcher.

The Kind You Have Always Bought

In Use For Over 30 Years.

THE CENTAUR COMPANY, 77 MURRAY STREET, NEW YORK CITY.

PAID IN FULL

Novelized From Eugene Walter's Great Play . . . .

—BY—

John W. Harding

Copyright, 1908, by G. W. Dillingham Co.

The lachrymose effusion was of brief duration, and it was succeeded by deep dejection. He sat up and glanced at his watch. It was 11 o'clock. One after another he got all the papers and magazines there were, only to throw them impatiently to the floor. It was impossible for him to read them.

Emma had been gone a long time. What was detaining her—what, except—

His face began to twitch. He rose, lit a cigarette, took two puffs at it and put it down.

After all, the chief thing was that she should be successful.

He filled a glass with water that a bellboy had brought up iced for his mother-in-law and drained it at a draft. Then he picked up the newspaper nearest to him and tried to read again, but it was useless. He threw it down.

What if Williams had refused to be persuaded?

The suspense was becoming unendurable. A look of determination came into his face, and he went to the telephone, but as his hand touched it he changed his mind, walked back to the table and lit another cigarette. Then he went to the window and stared out at the opposite houses with unseeing eyes. Presently his hand sought his watch pocket. The timepiece it drew out marked ten minutes past 11. He held it to his ear. It was ticking steadily.

Only ten minutes since he had looked at it before! Impossible! Fully an hour had elapsed. The watch must have stopped in the interim. Impatient, he went to the telephone and asked for the right time. The hotel clerk replied that it was just ten minutes past 11. On his way to the table to get another cigarette he happened to catch sight of himself in the mirror over the mantelpiece. The thin, haggard, ashen visage he saw there frightened him. He laughed nervously.

As he did so the door behind him opened. Starting so violently that he let fall the box of cigarettes, he turned.

Mrs. Harris, in high dudgeon, walked in, followed by Beth.

CHAPTER XIV.

WHEN Mrs. Brooks found herself alone in the street she walked along mechanically, stunned by what had just occurred. Her heart seemed to be pressed down by a weight, and her breath came painfully through her contracted throat. She could not believe that what she had gone through was real, the thing was so monstrous, so utterly inconceivable. Her husband, Joe, for love of whom she had given up a life of ease, for whom she had borne cheerfully the trials of poverty, in whom she had placed her entire faith, this man, to whom she had yielded herself trustingly, in whom, up to that hour, she had believed as the soul of honor, had stood exposed as a thief and a liar.

To save himself from the impending punishment of his dishonesty he was willing to trade the honor of his wife! To maintain himself in the material ease that his thieving had brough them for a few brief weeks he wanted her to prostitute herself for money—had entreated and threatened in his efforts to force her to do this thing! And she, driven to desperation, had let him arrange a rendezvous for her with Captain Williams in the latter's rooms!

She stopped and leaned against a wall for support. A violent trembling had seized her, and the street lights were whirling about her.

"My God!" she groaned. "What shall I do? What shall I do?"

The fit of faintness passed off, and she was able to collect her thoughts and consider the best course of action. When she had undertaken to call on Captain Williams at that hour it was with no thought of lending herself to her husband's hideous plan. In a vague, hopeless way she had resolved to beg mercy for him, to see if there was not some manner in which atonement and restitution could be made. Now she was afraid. If she went to him, how could she approach him—what could she say? What would he think of her coming to his rooms, at night too? He would think, and under the circumstances naturally think, only one thing. And she would be completely in the power of this colossus, this ogre whom she secretly feared and detested, who so often had leered his unwelcome admiration of her when she was powerless to resent it.

Her impulse was to turn from the ordeal and fly from her husband, leaving him to the fate he merited. She could go to her mother's home and await her return from the theater. She would at least find a refuge there. But in the morning would come the public exposure and disgrace. No; she must make the effort, whatever the cost, whatever the sacrifice.

Ten minutes later she was knocking at Captain Williams' apartment.

The door swung open, and the captain stood before her.

"Come right in, Mrs. Brooks," he invited. "I've been waiting for you."

"I was delayed a little," she said timidly.

"Your husband telephoned that you were coming."

"Yes—I know."

The words came falteringly, and she stood, knowing not what to say or what to do.

"Did you meet Smith?" he inquired.

"Smith?"

"Your friend Jimsy. He just left."

"No. Why?"

"Must have passed you in the elevator. It does not matter. Won't you sit down?"

She took the chair he advanced for her close to the table.

"You must excuse the looks of these quarters," he went on. "I am an old bachelor, you know, and my Jap valet ain't allowed to dust up or clean much. Knocks out all my idea of arrangements."

"It is a quaint place," ventured Emma.

"Yes. Lived here ever since I've been in New York. I fixed it up to suit myself. It ain't what you'd call exactly pretty, but as I'm the only one to be pleased I guess it'll do."

"Almost a curiosity shop," she commented, surveying the room with a good deal of nervousness.

"Yes, stuff I've collected from time to time while I was at sea. Got about everything I ever wanted to keep, from the wheel of my first schooner down to spears from head hunters. There's models of boats and a lot of stuff. You see, I call this my main cabin—sort of grand salon. Over there I bunk with my crew, just one Jap, and the galley's to the rear. In them rooms Sato gets my breakfast, steals my loose change and lies most of the time. Got another room over there. Seldom use that; got it fixed up nice and civilized. Guess that's why I ain't feeling comfortable if I try it."

These details were of no interest to Mrs. Brooks, who desired only to bring the interview to an end as speedily as possible.

"I came right up—asked the elevator boy. Perhaps I should have asked at the office," she said.

"Not at all," he answered, in a manner intended to be reassuring. "I have my own way in this place. I got the money to pay for what I want, and there ain't no one in this hotel asking me any 'if,' 'and' or 'but.'"

"No one knew me. I didn't care that they should hear my name."

"It's nobody's business. What I'm entitled to, I'm entitled to, and so long as I pay the money no one else can interfere with the way I run my ship."

"Still, a woman—at this hour!"

"Makes no difference, although you are the first lady to call on me, night or day."

"You mean that no woman has ever been in here before?"

"I said the 'first lady.'"

Mrs. Brooks shuddered, and instinctively she glanced toward the door.

"You have a telephone here, haven't

"My God!" she groaned. "What shall I do?"

you, captain?" she asked.

"Right over there by the door," he said, pointing to it. "Want to use it?"

"Not now, thank you."

She cleared her choking throat and started right in to the business that had brought her.

"Captain Williams, since you left us tonight Joe—Mr. Brooks—has told me about his difficulty."

"So Smith said."

"That's what I came to talk about."

"Well, that little matter can rest," he said affably. "You've called, and it's the first chance I've had to speak to you alone."

"I want to know if there is any way—some arrangement"—

"No use in looking so glum over a little stolen money. I want to show you my quarters."

"I didn't come to see your quarters, captain. I came to"—

"I don't care what you came for, Mrs. Brooks," he declared, with mastodonian playfulness. "I make it a rule that everybody who drops in here, man or woman, has got to listen to me spinning yarns. Now"—

Emma was becoming more and more nervous.

"I know you will think me rude, but I can't delay," she insisted. "Joe is in great trouble, and some other time I'll bear the yarns."

To be continued.

ARMENIAN SETTLERS

Proposal to Bring Persecuted Christians Out West

Plans are under way for the placing of between four and five thousand Armenians on the land in British Columbia. It is announced by a party who proposes to stimulate this immigration that the Armenians in view are all Christians who have suffered persecution at the hands of the Turkish officials because of their religion. The Armenians are said to be principally agriculturists, and it is understood the British Columbia Government has been approached to ascertain what its views are in respect to the project. It is proposed to land the Armenians at Vancouver.

CARTER'S LITTLE LIVER PILLS.

CURE

Sick Headache and relieve all the troubles incident to a bilious state of the system, such as Dizziness, Nausea, Drowsiness, Distress after eating, Pain in the Side, &c. While their most remarkable success has been shown in curing

SICK

Headache, yet Carter's Little Liver Pills are equally valuable in Constipation, curing and preventing this annoying complaint, while they also correct all disorders of the stomach, stimulate the liver and regulate the bowels. Even if they only cured

HEAD

Ache they would be almost priceless to those who suffer from this distressing complaint; but fortunately their goodness does not end here, and those who once try them will find these little pills valuable in so many ways that they will not be willing to do without them. But after all sick head

ACHE

Is the bane of so many lives that here is where we make our great boast. Our pills cure it while others do not.

Carter's Little Liver Pills are very small and very easy to take. One or two pills make a dose. They are strictly vegetable and do not gripe or purge, but by their gentle action please all who use them.

CARTER MEDICINE CO., NEW YORK.

Small Pill. Small Dose. Small Price.

BRAIN WORKERS

who get little exercise, feel better all round for an occasional dose of

"NA-DRU-CO" Laxatives

They tone up the liver, move the bowels gently but freely, cleanse the system and clear the brain. A new, pleasant and reliable laxative, prepared by a reliable firm, and worthy of the NA-DRU-CO Trade Mark.

25c. a box. If your druggist has not yet stocked them, send 25c. and we will mail them.

NATIONAL DRUG & CHEMICAL COMPANY OF CANADA, LIMITED. MONTREAL. 21

THE FAIR THAT LEADS--DON'T MISS THE BEST

CENTRAL CANADA EXHIBITION

OTTAWA, SEPT. 8-16, 1911

Display of Canada's finest specimens of Live Stock, Poultry, Field and Garden Produce. $16,000 in Cash Prizes, Gold Medals, etc., awarded for Agricultural Products. Many object lessons for farmers. Pavilions filled with novelties.

Marvel of the age represented in sensational flights of Curtis Aeroplane, including race with Automobile. Reproduction of the Grand Naval Review, as seen at the Coronation of King George V. A Gorgeous Fireworks Display, Unique Midway and Superior Vaudeville.

The grounds, which have been improved and enlarged, will be a blaze of Electric illumination during Fair Week. Remember, Exhibition continues in full swing whole of Saturday, September 16, with enlarged programme. Railway Rates Reduced. Obtain a Prize List from

E. McMAHON, Secretary

When a man is uneasy himself, he asks everybody else to have confidence.

The prettiest woman in the United States, many men believe has her face on the silver dollar.

THURSDAY CLOSING

Cards announcing closing of stores Thursday afternoon for sale at the Review Office Price 10 cents. Phone and they will be sent.

Counter Sales Books

THE REVIEW has arranged with the manufacturers to supply

Counter Check Sales Book

for grocers, dry goods, clothing, and all branches of business.

Samples on view and prices. Phone your wants and they will have prompt attention.

Prices the lowest, the makers having exceptional facilities for this class of work.

REVIEW PRINTING CO.

177 Hunter-st.

Phone 189.

Mr. W. H. Hill,

Agent Liverpool & London & Globe

Peterborough, Ont.

Dear Sir:—

Beg to acknowledge receipt of cheque for loss sustained by us July 1st. We wish to extend our thanks for prompt settlement to you and your Company.

Yours truly,

S. J. Murphy.

Herbert Snowden

NUGENT'S FAMOUS FAMILY REMEDIES

Stomach and Liver Tonic to brace up the system. Dozens sold every week. **50c** a bottle.

Nugent's Dyspepsia Remedy. Nothing better for indigestion. A trial will convince you. **35c** a bottle.

Nugent's Poison Ivy Cure. Never known to fail. **25c** a bottle.

Nugent's Health Saline. A healthful summer drink. **25c** a bottle

Each and every preparation made by the Nugent Drug Co. has been tested and found to do just what it is guaranteed to do.

NUGENT DRUG CO.
386 GEORGE ST.

Coal Results

¶ We sell the very best quality of hard coal, as good as we know how to buy.

¶ Are you getting results from the coal you are now using? Are you sure it is good? Are you burning it the right way?

¶ There is a deal of difference in how you handle the range or furnace. Our long experience tells us that fact, and we are ready to advise any in doubt as to the best way to make use of coal as fuel.

JULY PRICES FOR COAL

Egg and Stove $7.20 per ton
Nut $7.45. No. 2 Nut $6.50 ton

THE PETERBORO FUEL & CARTAGE CO
LIMITED
162 Charlotte-St. Telephones—(Bell 261 270, (Machine)—270.
134 Alymer-St. Tel. Bell 302

LOCAL STUDENTS GET THROUGH

McGill University Matriculation Examination Results

In the results of the McGill matriculation exams the Peterboro boys who passed are given as follows—Burton Miller, in applied science.

Mr. Millar had previously written on part of the matriculation examination and was completing his course.

Russel J. Patterson, who was trying a partial matriculation passed in literature physics and chemistry.

Charles Roy from the local Collegiate passed on all the subjects excepting trigonometry, while Roy Dixon passed on all excepting trigonometry and algebra.

VROOMAN FOR WEST VICTORIA

Reeve of Lindsay the Choice of Conservative Party

Lindsay, Ont., July 16—Dr. A. E. Vrooman, of Lindsay, was to-day selected by the Liberal-Conservative Association to contest the riding of West Victoria at the coming provincial bye-election and also at the general election against the Liberal candidate, Mr. C. E. Weeks of Woodville. The selection was by acclamation all other candidates retiring.

The Conservatives have picked out a strong man, one they are sanguine will carry the riding with credit to himself and to the party. Dr. Vrooman has been a staunch Conservative for years and at the present time is reeve of Lindsay.

The convention was successful in every respect and everything augurs well for the success of the Conservative candidates at the coming election.

Excellent speeches were made by Dr. Vrooman, Dr. Wood, G. A. Jordan, John Carew, G.H. Hopkins, K.C., and other from Lindsay, as well as by Mr. Hoyle, M.P.P., of North Ontario, and Hon. Mr. Hanna, Provincial Secretary, who gave an excellent account of their stewartship and strongly eulogized the Whitney Government. The various speakers spoke in the highest terms of the aggressive and well thought out policies of the Local Government and were sanguine that West Victoria will be strongly Conservative at the coming election.

Liberal-Conservative Convention

A mass meeting of delegates from the several polling sub-divisions of the West Riding of Peterborough and supporters of the party will be held in the

Conservatory Music Hall
Peterborough on

Tuesday, July 18
AT 8 O'CLOCK P.M.

For the purpose of electing officers of the Association and selecting candidates to contest the riding in the Liberal-Conservative interests at the coming Dominion and Provincial elections.

ALL SUPPORTERS OF MR. BORDEN and MR. WHITNEY ARE INVITED TO ATTEND.

JAS. KENDRY, President L.C.A. — JAS. EDGAR, Secretary L.C.A.

GOD SAVE THE KING.

YOUNG LADY WAS DUCKED

Mishap Might Have Have Brough About Drowning

About five o'clock yesterday afternoon a boating accident occurred on the Otonabee about three miles down, just below the Braund camp. Fortunately no one was any the worse for the mishap beyond a ducking and a bad fright.

As far as could be learned two young ladies and two male escorts hired a canoe and a skiff from the Otonabee boat house for a sail down the river. After spending some time enjoying themselves, they commenced the return trip. The two ladies were in the canoe and the gentlemen in the row boat. It seems that they began to change from one boat to the other while some distance out on the river and in doing so one of the girls was tipped out and went into the river One of the men immediately went in after her and they both obtained a hold on the row boat. Several boats in the vicinity immediately put out. the canoe with the two people clinging to it were towed to shore. Between thirty and fifty people witnessed the accident. One of the Review informants stated that the party were very inexperienced at boating, and appeared to have no knowledge of the proper handling of a boat. The two young ladies are both well-known locally.

CASE WAS DISMISSED

Charge Against Hotelman Fails for Lack of Evidence

The charge against Mr. Bruce Rickey, proprietor of the Chemong hotel, of illegally selling liquor, laid by License Inspector Stewart, came up before County Magistrate Edmison at 11 o'clock this morning, and was dismissed, there being no evidence submitted to warrant a conviction. Mr. Rickey also promised to refrain from having liquor of any description on his premises in the future.

Mr. G. N. Gordon appeared on behalf of Mr. Rickey. The witnesses subpoenaed by Inspector Stewart in this case did not put in an appearance when the charge was first read against the defendant, and since then their whereabouts could not be ascertained.

NEW BOAT FOR G.T.P. RAILWAY CO.

Palatial New Steamer on Pacific Coast Run

The Grand Trunk Pacific Coast Steamship Company operated by the Grand Trunk Pacific Railway, has added another handsome ship to its fleet designed to operate in the Prince Rupert-Queen Charlotte Island and Portland Canal route.

This steamer will be named the "Prince John" the fourth Prince steamer of this line. The Prince Rupert and Prince George being the largest and finest vessels in the north coast trade from Seattle, Victoria and Vancouver, and the Prince Albert operating locally out of Prince Rupert

The Prince John was constructed in Port Glasgow Scotland, and is now somewhere off the coast of South America on her way to Vancouver, where she will arrive about the end of next month.

A description of the vessel as follows—

The steamer is 185 feet long, 30 feet beam, and 13 feet 3 inches moulded depth, built of steel and classed 100 A. 1., with star at Lloyds. She has seven watertight bulkheads with double bottom, affording ample ballast, and fresh water, storage, large bunkers, two multitubular Scotch boilers triple expansion engines, capable of a speed of 12 knots under full loaded conditions, on an extremely moderate fuel consumption. The vessel has been modelled to stand the heaviest weather, and is a remarkable sea boat

In addition to a large and well arranged steerage accomodation for 150 she has good first-class accomodation a very neat and comfortable smoking room done in fumed oak with leather upholstery, and buffet in connection. This is accessible only from first class quarters. The dining saloon seating 44, is done in Mahogany with crimson upholstery and drapings, and is situated on the shelter deck, and attached to it is a large pantry and gallery conveniently laid out and fitted with all modern equipment necessary to a first-class service. The chief steward's offices and men's washrooms are located also on this deck.

The dining room is reached by a mahogany staircase leading from the lounge on the shade deck, into a well proportioned and airy vestibule, also mahogany panelled and decorated. The principal stateroom accomodation is situated on the shelter deck and consists of 18 two berth staterooms of large size, well ventilated all having outside windows. These rooms are furnished with folding lavatories, spring berths, hair mattresses and the standard linens of the company.

Forward of this is a very neat semi-circular observation room, with large plate glass windows, done in white and gold, furnished with wicker chairs. This room will be the most attractive feature of the steamer. Above this is the pilot house, and texas for the officers' quarters.

On the after part of the lower deck there is ample promenading space for steerage passengers, and on the shade and upper decks there is ample shelter and lounge space for the fiirst-class passengers.

This ship has a cargo capacity of 450 tons, in addition to her bunkers, and although it is expected she will be a very convenient and comfortable ship, well adapted for the purpose for which she is intended. It is expected she will arrive on the coast some time in the latter part of July, and will as soon as possible thereafter be placed in commission on the "Prince Rupert Queen Charlotte Islands route," relieving the S.S. "Prince Albert" for other purposes.

Amateurs

Headquarters for all supplies for Photographers—Kodacs, Films, etc. Thoroughly up to-date supplies—just what you need.

Lendrum's Studio
Phone 626 — 170 Charlotte Street

NOTICE

This is the time to look over your spring wardrobe. Bring them to us and you will be surprised the improvement we can make in them. We clean, press and repair all outer garments worn by lady or gent.

—TWO STORES—

Geo. R. Record
73 Simcoe-st. - - - - - Phone 669
Charlotte-st, - - - - Phone 575
Machine 357

FREIGHT SHEDS TO BE COMMENCED

On the Waterfront Property Purchased by C.P.R.

Preparations for building up the recently purchased water-front from the end of Sherbrooke street to Charlotte street, by the C.P.R. are already under way and the first operations to be commenced is the erection of a splendid new C.P.R. freight-shed on the property, between Sherbrooke and King streets. The sheds will be 250 feet long with ample accommodation for large quantities of merchandise. Two tracks will run into them. A considerable amount of the materials to be used for the buildings have arrived and no delay will occur in commencing work.

Sometimes the nomination seeks the man the office does not.

LOCAL NEWS ITEMS

Mr. J. J. Turner, sr., received a letter this morning from his son, Reginald H. Turner, who with Mrs. Turner was in London for the coronation stating that they, with other Canadians, had been invited to a banquet given by Lord Strathcona.

—o—

The 57th band has received an invitation to play at the Toronto exhibition.

—o—

A pugilistic encounter took place at the corner of King and George street Saturday night about ten o'clock. Drunken rowdies caused the trouble. No arrests were made.

—o—

At a meeting of St. Peter's T.A.S. yesterday the financial report on the annual picnic of July 1st was read and showed the profits of the day to be over $1000.

—o—

Archdeacon Warren preached two helpful sermons at All Saints' church yesterday. Master Cyril Devey presided at the organ.

—o—

The sawmill of John McGrath, of Lakefield, was destroyed by fire Friday night.

—o—

Miss May Chalmers, of Toronto, supplied for Miss Davies as soloist at St. Paul's church yesterday. Her solos, "Come unto Him," Messiah, and "The Penitent," Vanderwater, were marked by a conscientious fidelity to clear enunciation and purity of tone. Miss Chalmers numbers were much enjoyed by large congregations.

—o—

The many friends of Mrs. Wm. Dawson, Downer's Corners, will regret to learn that her condition is very precarious. She is gradually sinking and almost no hope is being held out for her recovery. Her son, Mr. Thos. Dawson, of Chicago, with his wife and daughter, have been with her for the past week.

—o—

A hat factory is the latest proposition before the city. This sums up the matter as there is nothing further to announce.

REMEMBER

At this season of the year when Mr. Roy is called out of the studio a great deal, APPOINTMENTS for sittings are absolutely necessary. Phone 368.

During July and August Studio closed Thursday at 1 p.m.

THE **ROY** STUDIO
140½ Hunter Street

CANNED TOMATOES PEAS, CORN

While all canned vegetables have advanced because of the scarcity we have a limited quantity which we are selling at the old price.

Tomatoes, Peas and Corn, 1 of each . . . 35c
Dozen lots, ⅓ each **$1.30**

E. F. MASON, Grocer
429 George St. Telephone 78

SUMMER STABLE SUNDRIES

CARRIAGE DUSTERS
WOOL and COTTON RUGS
FLY NETS and FLY SHEETS
LINEN & COTTON STABLE BLANKETS
ENGLISH and CANADIAN WHIPS
and a good stock of all accessories required in a horse stable.

Large Stock of Trunks and Bags
AT
B. SHORTLY Sign of the Horse,
373 George Street

Society Printing

Cards, Invitations, etc., for all social occasions.
We have the finest Cards and materials, the newest styles of types and all work is most thoroughly neat and up-to-date.
Sample forms, etc., for inspection.
Calling and Social Cards steel or copper plates, to order.

The REVIEW
177 Hunter-st.

GIVEN A WEEK

J. R. Stratton Urged by the Grits to Run

At a meeting of the Liberal stalwarts on Saturday night in O'Connell & Gordon's office, J. R. Stratton was urged to again be a candidate, and was given a week to think over his decision not to run.

Another meeting will be held next Saturday evening and if as expected, Mr. Stratton declines to stand, a convention will be called before Aug. 1st to select another candidate. R. R. Hall is said to be the likely choice, as he did not get the East Peterborough nomination.

In a Strange Land.

Owen Sound, July 17.—Alone, disheveled and smoke-begrimed, a little ten-year-old English lad named Pollock, arrived here from London, Eng., Saturday night.

His forlorn condition attracted the attention of a bystander to whom the boy stated that he came to find his parents, Mr. and Mrs. Albert Pollock, who left England in April and were supposed to be in Owen Sound.

Investigation by the police has failed to locate the parents in the town or vicinity.

The lad's story is that he was left behind by his parents when they came out on account of illness and that relatives in London had sent him on when he recovered.

A WISE PIG

One of the wealthiest farmers of Smith, tells a wonderful story of porcine sagacity. It seems that the heavy rain of last week washed a sow and nine little piggies down into a swamp. The rain was so great that the farmer decided he would have to go down with a basket and get the piglets or they would be drowned. He waded down through the torrent, four feet deep, and found the little piggies had been safely conveyed to the roots of an upturned stump by their mother, who stood with her nose just above the water. Her family was put in the basket and the mother swam off a little knoll until she reached terra firma.

The sagacity of the detested pig thus received another vindication.

Adams' TWO DAYS SALE OF LADIES' WHITE UNDERSKIRTS

This week we are going to give the ladies of Peterborough the greatest Whitewear Bargains ever offered. For two days—Tuesday and Wednesday we will place on sale Beautiful White Underskirts at less than the cost of making.

15 dozen Underskirts with lace and embroidery flounces, formerly sold at $1.25, $1.50, $1.75. On Sale for two days—

TUESDAY and WEDNESDAY Your Choice for 98c

Ladies, don't miss this Bargain Sale of High-class Whitewear.

Harry Adams

INDIVIDUALITY

The lady or gentleman who thinks, accentuates their individuality of character and personal appearance.

When Eye Glasses are required there is individuality in the facial features, which requires special shapes, styles of lenses and mountings.

Eye Glasses which enhance the appearance of one face would be unbecoming to another. Eye Glasses, like artificial teeth, must be built to fit the features.

Patrons of the Optical Institute frequently remark that there is individuality in our Eye Glasses because they "grace the face," "fit the features," and "please the wearer."

When you think of Eye Glasses think of—

The OPTICAL INSTITUTE, Market Building, Peterboro

J. W. BROWETT, Optometrist

FRUIT

SOMETHING NEW IN FRUIT

Delicious Florida Tomatoes and Pineapples at Moderate Prices

Also our regular cut in Oranges, Lemons, Grape Fruit and Bananas

A daily supply of Lettuce, Onions and Celery

Canned Goods: the very best brands of Tomatoes, Peas, Corn, Salmon, Sardines

MINICOLA BROS.

WHOLESALE AND RETAIL

160 Hunter St. - Both Phones 337

The Stoney Lake Navigation Co.

Steamers will connect at Lakefield with morning, afternoon and evening trains for all points on Lakes and return the following morning, connecting with 9:30 a.m. and 4:55 p.m. trains.

Rutherford Grimes

Bus Line for

Chemong Park

TIME TABLE

Peterborough at	7.00
Chemong Park	7.45
Peterborough, to connect with boat	8.30
Chemong	9.30
Peterborough, to connect with boat	4.00
Chemong	4.45
Peterborough	6.15
Chemong	7.00
Thursdays & Sat'ys leave Peterborough	1.30
Chemong	2.15
Tuesdays and Thursdays	
Peterborough	7.45
Chemong	10.00

Saturdays

A late bus will leave Peterborough at 10.15

GARAGE

195 Simcoe Street, Peterborough

PHONE No. 841

— FOR COOL —

ICE CREAM

SODAS AND SUNDAES

Coleman's are the best.

Fine Assortment of Baking.

Patterson's Private Stock **Chocolates**

The best and highest grade on the market.

Coleman Bros.

426 George St. Phone 335

DESIRABLE CITY PROPERTY FOR SALE

One of the finest properties in the south end of the city, No. 105, corner Lock and Romaine streets.

One solid brick house, modern improvements, large lawn, 4 bed rooms, large kitchen ann summer kitchen.

Also new brick veneered houso on Ramaine street. All modern improvements, front and ack stairs and attic, will be ready by the 1st August.

Also two lots on Lock street and two on Romaine street close to churches and schools and street railway. This is claimed to be the fastest growing part of the city. Terms to suit purchaser.

Apply on the premises any evening afte 7 o'clock or 396 George street.

JOSEPH PICARD

STENSON & SONS

SHOE SALE

Are You —Getting— Your Share?

Hundreds of pairs of Shoes have gone on the feet of satisfied people since our great Shoe Sale commenced. These are Shoes for men, women and children—Not stocks gathered for "a sale"—But Shoes taken from our good regular lines.

Great Money Saving Prices

J. T. STENSON & SONS

364 George Street

Summer Session

Students may enter any day. Open entire year. Now is a good time to enter. Largest trainers in Canada. Graduates get best positions.

Thousands are studying at home.

Exclusive right of the "Famous Bliss Book-Keeping System" for Ontario. "Actual Business from Start to Finish."

Write for particulars.

Peterboro' Business College

GEO. SPOTTON - President

POLICE COURT

Twenty Days for Blacklister Who Transgressed

A member of the prohibited list was sentenced by Acting Magistrate Armstrong, this morning to twenty days in jail. The alternative was $10, which he did not possess.

The charge against him was of having been drunk while on the prohibited list on Saturday. He pleaded guilty to having had liquor, but not to being drunk.

The chief had him go into the box to ascertain where he had procured the liquor which had been his undoing.

The defendant stated that while on his way home Friday night between 10 and 11 o'clock, he saw a man and woman sitting on the east side of Babb's Lane. He watched them for a while, and on their departure he went over and found a 50 cent bottle of whiskey three-parts filled. It was the contents that put him in wrong on Saturday and led to his arrest by two police officers.

MUST DEPART.

For causing a disturbance at the corner of George and Charlotte streets, on Saturday evening, John Tooley was arrested, but as it was his first appearance in court, he was allowed his liberty on promising to leave Peterborough right away.

WHO'S COMING AND GOING

Miss Mary Gall of Keene is in the city to-day.

Mr. Sam Little of Toronto, was in the city over Sunday.

Mrs. Dr. Eastwood has returned from Viamede, Stony Lake.

Mr. Wm. E. Kendry, of Worthington, Pa., is visiting in the city.

Mr. Percy White, of Toronto, is visiting at his home on Aylmer st.

Rev. and Mrs. Pogue with their family, left this morning for their summer home at Georgian Bay.

Mr. J. D. Brittain of Edmonton and Miss Irene Brittain of Toronto, were the guests of Miss Huldah Dobbin over Sunday.

Mr. Sherlock Thompson of the Bell Telephone Company is spending a short vacation with friends at Chemong Park.

Mr. George Edmison, of Winnipeg, son of Magistrate Edmison, and also the two daughters of the latter, of Toronto, are visiting their father for a few days.

Mrs. J. R. Stratton and Mrs. Ormond of Peterboro are in the city for a few days, the guests of Mr. and Mrs. Ardiel, Manhattan Apartments. —Toronto Star.

THE REVIEW OUT OF TOWN

Subscribers to the Daily Review moving to Stony Lake, Chemong Park and other points will please send change of address and papers will be forwarded. 4d

S. A. BAND TO PLAY FRIDAY

All Nations Musical Festival to Be Given

By request of a large number of citizens, the Salvation Army silver band will give their concert on Friday night of this week instead of Tuesday. A special program, known in the Army circles at the "All Nations' Musical Festival," will be given. This will include marches and selections of the leading countries of the world, the whole arrangement being completed by the Salvation Army musical band in London, Eng. The program will be published later in the week, and the change from Tuesday to Friday night will no doubt give many an opportunity of hearing the S. A. Band, who otherwise would not have the opportunity to do so. Bandmaster Peryer and his men will be pleased to see their Tuesday nights audiences as well as those who attend the usual Friday night concerts.

When a woman does wrong, she thinks she has been wronged.

TORONTO COLLEGE OF MUSIC EXAMINATION RESULTS

Local Pupils Who Were Successful—Many Took Honors.

Toronto College of Music

Peterborough musicians met with splendid success in the examinations of the Toronto College of Music held at the Conservatory of Music by Dr. Torrington. Pupils who were successful are as follows:

Third piano, first class honors.—Lillian Fife.

Senior second piano—First class honors.—Alberta Rehill, Ethel Noble

Junior Second, piano—Honors—Hilda Bonner.

First piano—First class honors.—Veronica Carveth, Edith Carveth, Nora Mollot, Ida Fallis.

Honors.—Lizzie Webber, Mildred McDonald.

Pass.—Dulcie Pearson.

Primary Piano.—First class honors.—Oscar Freeburn, Catherine Wilson, Edward Firth, Edith Leadbetter, Eddie Condon, Alma Beavis.

Honors.—Margaret Turner, Ethel Buckham, Stanley Braund, Olive Conway.

Pass.—Jessie Mervin, Carrie Crookshanks, Fredia Jobe, Frederick Brooks.

First Written Harmony.—Pass—Lillian Fife.

Senior Rudiments—First class honors.—Mabel Rehill.

Pass.—Aileen Braund.

Junior Rudiments. — Pass. —Aileen Braund.

The following were the successful students of St. Mary's Convent.—

Senior second piano.—Honors.—Florence Leahy.

Junior second piano.—First class honors.—Margaret McDonald.

First piano.—First class honors.—Willie Hayes.

Honors.—Florence Giroux, Lilian Hill.

Pass.—Mary Crough.

Primary Piano.—First class honors.—Margaret Weatherhead, Glen Yelland.

Honors.—Kathleen O'Connell, Grace Primeau, Ames Grant, Myrtle Kennedy.

Second Violin.—First class honors.—Vincent McCabe.

First Violin.—Honors—Will Hatrick.

Primary Violin—Honors.—Jack McCabe, James Condon.

First Written Harmony.—First class honors.—Lettie Hatrick.

Honors.—Eileen McCabe.

Pass.—Bernice Giroux, Aileen Sullivan.

First History.—First class honors.—Lettie Hatrick, Bernice Giroux, Eileen McCabe.

Honors.—Aileen Sullivan.

MRS. GREENSLADE'S PUPILS

A list of the accomplishments of the pupils of Mrs. W. A. Greenslade are given below. The pleasing results reflects great credit on the skill of the teacher and also on the musical abilities of the pupils.

As will be seen Miss Edith Leadbetter tried both primary and first year exams during 1911, and received first class honors in each.

Miss Margaret Turner, who is only nine years old did not accomplish first class honors in the primary exams, but did well considering her age.

Senior Second year—First class honors.—Miss Alberta Rehill.

Senior Rudiments.—First class honors.—Miss Mabel Rehill.

First year.—First class honors.—Edith Leadbetter.

Primary—First class honors.—Oscar Freeburn, Catherine Wilson, Edward Firth, Edith Leadbetter, Alma Beaver.

Primary Honors.—Margaret Turner.

MISS ELCOME'S PUPILS

The following pupils of Miss Bessie Elcome of the Conservatory of Music staff, made a very creditable showing:

Primary piano—Ethel Buckham, honors; Jessie Mervin, pass; Carrie Crookshanks, pass; Frieda Jobe, pass.

First piano—Lizzie Webber, honors

Second piano—Hilda Bonner, honors

OLD PETERBORO CITIZENS CALLED AWAY BY DEATH

The Late George Schneider

An old resident of Peterborough passed away from heart trouble after a week's illness at 3.15 yesterday afternoon in the person of Mr. George Schneider, aged 76 years.

The late Mr. Schneider was born in Nwiderroldern, Alsace Lorraine, Germany, January 15th, 1835. He came to America at the age of 18 years, sailing from the port of Havre, France, Alsace at that time being a French province. The voyage was made in a sailing vessel and it took five weeks to make the trip to New York. From New York he went to Rochester where he remained for two years, afterwards coming to Peterborough. He had resided here fifty-eight years and had taken an active part in the development of the city. He was associated with various industries during his early life but for the past twenty-five years had not been actively engaged in business, his time being spent in looking after his large holdings in real estate.

Deceased never lost his love for his native land, and about four years ago he visited Germany.

The late Mr. Schneider was a member of the Board of Health for several years and for over a quarter of a century had belonged to the Peterborough Lodge of Oddfellows. He was also an adherent of the George street Methodist church.

The survivors are, one daughter, Mrs. Chas. Rishor, with whom deceased has been residing, two sons, Messrs. George F. and Frank S., who are in business in Peterborough, also three sisters and two brothers in Germany.

The funeral will take place from the residence of Mr. Chas. Rishor, London street, at 2.30 o'clock Tuesday afternoon, to the Little Lake cemetery.

Mrs. Margaret Browne

One of Peterborough's pioneer residents passed away this morning in the person of Mrs. Margaret Browne, relict of the late John Browne, 525 George street. Her last illness, though of short duration, has really been of long standing. She has been failing for a number of years, and passed away surrounded by her family and relatives, after lingering in a state of coma for one hundred and thirty hours. Always a Christian mother, her last days were spent in prayer and supplications to the Lord she tried to serve so well, for those she was leaving behind. Mrs. Browne was the mother of nine children, six boys and three girls, eight of whom survive her. They are Mrs. C. J. Seymour, Mrs. Robert McGill Hood, Miss Jennie, John G., A. D., Robert, James and Fred Browne, all of whom are residents of Peterborough, except A. D., who resides in Chicago, Ill.

For fifty years or more deceased has been a faithful adherent of the Church of England and St. John's church has had in her a loyal and faithful worker.

The funeral will take place from the family residence, 525 George street, Wednesday, at 3.30 o'clock, and interment will take place in the family plot in Little Lake cemetery.

Rev. Canon Davidson will officiate.

OBITUARY

The Late Samuel Thompson

After suffering from slow paralysis for over a year and being confined to the Nicholls Hospital during that time, Samuel Thompson, aged 57 years, passed away last night.

The late Mr. Thompson, who was well-known and highly respected in the city and country, was born in Smith township, but with the rest of the family went to Douro soon after. He bought the Kinkade farm in Monaghan and resided there twenty-years, coming to Peterborough four years ago.

Those left to mourn his loss are two brothers, Messrs. William G. and David of the city and one sister, Mrs. Wm. R. King, also of Peterborough.

The funeral arrangements have not yet been completed.

The Late A. E. Mosley

Ashton Edward Mosley, passed away in the Nicholls Hospital last-night from paralysis.

The late Mr. Mosley was born in Glenbrook, Derby, England, and came to Peterboro about twenty years ago. For some years he conducted a livery business at the premises now occupied by Jones Bros.

Deceased had been ailing for some time having been striken with paralysis. He was removed to the Nicholls Hospital soon after being afflicted.

His relatives all reside in England.

The funeral will take place at two o'clock Wednesday afternoon from the residence of W. J. Johnston, 533 Downie Street to Little Lake cemetery.

BOY SCOUTS

An important meeting of the third troop Boy Scouts at the Armories is called for to-night to make arrangements for camp. All boys going to camp must be present at the meeting.

W. J. MILLER,
Scoutmaster.

NEW TIME TABLE

Issued by Grand Trunk Railway Containing a Large Amount of Interesting Information

The Grand Trunk Railway have just issued the first edition of a reconstructed compilation of their complete timetable in folder form. After careful thought and much labor, this work has been turned out so that the traveling public may, with as little trouble as possible, readily turn to any information they desire concerning this extensive railway system.

The timetables not only include all the lines of the Grand Trunk Railway System, but a complete timetable of the lines of the Grand Trunk Pacific Railway.

The index is so arranged that the name of any station can be readily turned to as the timetables have all been numbered and the number of the station in which the timetable appears is given in the index opposite such station.

Information for travellers regarding sleeping car tickets, stop-overs, exchange of tickets, free side trips, etc. is given, and complete information as to baggage arrangements.

A series of condensed timetables are included in the folder over which is inserted an outline map of the route between the points given in these timetables.

A new map has also been included, which shows the Dominion of Canada and a portion of the United States from the Atlantic to the Pacific, and on which is shown the line of the Grand Trunk Railway System, the Grand Trunk Pacific Railway and their connections.

A page is devoted to sleeping and parlor car tariffs, and another to the cab tariffs of the cities of Montreal, Ottawa, Toronto, Hamilton, London and Chicago.

As much information as possible has been embodied in this publication, and the information has been so arranged as to make the contents as plain as possible can be done with a railroad folder.

— OUR —

FREE SCHOLARSHIPS

The Teachers who have been engaged in connection with our Free Scholarship which is being given with every PIANO purchased from us, are unquestionably of the highest standing of any in the district. The ONE YEAR'S TUITION which we give FREE will be worth to you twice as much from these teachers, as from the young inexperienced teacher.

LIST OF TEACHERS:

Piano—Mrs. Greenslade, Miss A. Dorris, Miss L. Horner, Mr. J. H. Renwick, Mr. R. J. Devey.

Voice—Mrs. Greenslade, Mr. R. J. Devey, Mr. J. H. Renwick.

Violin—Miss J. Choate, Mr. W. Wilson.

THESE SCHOLARSHIPS are moving out. The prospective buyer certainly appreciates onr wonderful offer in connection with **every new piano we sell.**

SPECIAL One new Piano, right from factory, old standard make, excellent reputation, most beautiful case, offered to you until only **Saturday, July 22nd,** for Cash, or Easy Payments **$255**

One Year's Free Scholarship given,

The J. M. Greene Music Co., Ltd.

CHARLOTTE STREET

PETE CAMPBELL WAS UNHARMED

Sends a Card Stating That He is Alright

Gordon Campbell's many friends in the city will be glad to learn that he was unharmed during the fire in the Porcupine district, where he is engaged. A card was received from him on Saturday, to the effect that he was alright. His parents in Glasgow, Scotland, were immediately notified. They are sailing by the steamship "Baltic" and are expected to arrive in the city next Saturday.

DIED

MOSLEY—On July 17th, 1911, Ashton Edward Mosley, of Peterborough, formerly of Glenbrook, Derby, England.

Funeral from the house of Mr. W. F. Johnston, 533 Downie street, Wednesday, July 19th, at 2 p.m., to the Little Lake cemetery.

SCHNEIDER—At Peterboro, on Sunday, July 16, George Schneider, aged 76 years, six months. Funeral on Tuesday at 2.30 o'clock from the residence of his son-in-law, Mr. Chas. Rishor, 168 London Street to the Little Lake cemetery.

Pianos to Rent.

Pianos and organs rented from $1.00 per month up. Six months' rent allowed in case of purchase. The J. M. Greene Music Co., Limited, Charlotte street.

SOMETHING ARTISTIC

It is Mr. Mendel's delight to hear his customers say there is "Some thing Artistic" about his photos that is peculiar to his work.

Louis Mendel

STUDIO — 374½ George Street, East Side

The only Studio on George St.

Ladies' Hair Store

All kinds of Hair Goods made up, also ladies own hair combings made into Puffs and Switches. Best of work guaranteed.

All styles of PADS, TURBANS, etc., at low prices.

We make a specialty of

Hair Dressing, Shampooing, Scalp Treatment

Our preparations for the prevention of hair falling out have proven their value.

Other items of our stock are Fancy Goods, Hair Pins, Combs, Brushes, Dressing Combs, Veilings, Nets, Hosiery.

Mrs. M. J. Byrne

421 George St. Phone 1350

LISTEN!

The farmer who knows how to farm and then applies himself faithfully to his work will eventually have provided for a rainy day. The citizen who has a little money to invest can easily improve his financial standing by investing wisely in Real Estate. We know how to open the way for you if you will only consult us.

Get in touch with our western propositions — Calgary, Edmonton, Moosejaw and Farm Lands.

Peterborough property now at a bargain and on easy terms. Farms for sale or to rent close to Peterboro'. One Cottage to rent on Riverview Park.

THE INDEPENDENT REAL ESTATE CO. LIMITED

W. GALBRAITH, Local Manager

PHONE 133 RESIDENCE 548

SHOPPERS ARE QUICK TO TAKE ADVANTAGE OF GOODS WHEN OFFERED AT RIGHT PRICES.

You may have absolute confidence in every purchase made at C. B. Routley's. A few plain figures will give you an idea of what prices we will try to secure your trade with.

Crockery Section, White

White Cups & Saucers per dozen 60c
Tea Plates (6 inch) per dozen .50c
Dinner Plates, 8 inch, per dozen .80c
Ewers Basins or Chambers....40c
Bed Pans and Urinary's, each..75c
Sick Feeding and Spit Cups....25c
Chamber Sets, 10 pieces to each set, different designs $2.00, 2.75, 3.50, 4.00, 4.25, 4.75, 5.75, 7.50, 10.00.
Combined Dinner and Tea Set $5.50 6.50, 7.50, 10.00, 12.00, 14.00, 15.00, 18.00, 25.00, 35.00, 40.00, 50.00, 60.00

Fancy China

made in Austria, France, Ireland, England too varied too advertise.

Glassware

In cut and plain Table Tumblers and Goblets, per dozen 35c, 40c, 50c, 60c 75c 90c $1 1.20 1.50 1.75

Wall Paper

per roll 3c, 4c, 5c, 7c, 8c, 10c, 15c, 20c, 25c, at any price up to rich German silk flocks at $4.00.
Soft Burlaps suitable for boat cushions and draperies, per yard.........12c

Trunks

each $2.00, 2.50, 2.75, 3.00, 3.50, 3.75, 4.00, 5.00, 5.50, 6.25, 7.50, 8.00, 10.00.

Valises, Suit Cases and

Bags, lock and key $1.25, 1.50, 1.75, 2.00, 2.25, 2.50, 2.75, 3.00, 3.75, 4.00, 5.50, 7.00 9.00.

Window Shades

Best hand made, oil finish, complete 45c, 50c, 60c, 75c, 90, 1.00

If you trade here once you will certainly come again if price inducements and courtesy has to do with it.

Toronto 262-4 Queen W. **Routley's** Peterboro 379 George-st.

THE BANK OF OTTAWA
ESTABLISHED 1874.
Total Assets, 30 November 1910. $43,654,938
We invite your
SAVINGS BANK ACCOUNT.
Any sums from $1 upward may be deposited and interest will be added to your balance twice yearly.
WE HELP YOU SAVE.
Peterborough Branch, George Street
G. C. WAINWRIGHT, Manager

SPRIGS OF SPORT

FANS WITNESSED GREAT BALL GAME, WITH BELLEVILLE WINNING OUT IN THE TENTH

Locals Had the Big End at the Eighth, but Quinlan's Wild Pegs Allowed Visitors to Even Up Again and Take the Winning Run—Three Double Plays Against Belleville—Score 4-3.

That 4-3 count of Saturday at Riverside tells a story of some baseball with Sleepy Hollow nine ambling away with the extra run. Good twirling, stellar fielding and wild heaves, all helped to make the exhibition an interesting one to watch. The local line up was changed somewhat. Dutch Gonter going behind the bat, where he behaved in good form. McFadden went to centre, and Rahmal patrolled short.

It was a great game for Belleville to win and a hard one for the locals to fall down on. Outside of his wild throwing, Quinlan worked well in the box. He struckout eleven and did not hit or pass a man. Only in the sixth and ninth was he hit consecutively and his slip in the latter inning allowed a score. His double in the ninth looked rosy but there was nothing coming behind, and after getting the third on a passed ball, did the sticking act.

Ashton, who they say took a turn with the Montreal Eastern League team, looked fit for the honor alright. He was cool and right in the game all the time. Not a chance did he take and he is welcome to the win. He struck out eight hit two batters and passed two, and like his opposing heaver conted the sphere for two sacks but went one better and tallied.

The visitors looked like a ball team and that helps a whole lot. However like the locals they were not overburdened with ginger. Running into three double plays doesn't look any too well.

George Minorgan lived up to his reputation that he made on the same old ball lot. He fielded faultlessly and put over a new one in the shape of a real two base hit. No doubt he was astonished himself.

Everyone was tickled with the game, although some of the fans in the grandstand would have liked to have had a few old boots to heave at the local twirler and the probability was that their aim would have been something of the Annie Oakley class. Quinlan certainly had his peekers working all to the bad when the bases were busy. And the cruelest blow came in the tenth when Smith came home and won the game on the third of the boxman's erratic pegs.

But cheer up Lizzie these things will happen and they all help to make the baseball game. It is easy to guess what would have happened to Geroux, the visitors initial sacker, were he to try that one hand catch stuff in his native burg, in the midst of such another game. His muff gave Rahmal the base and the Petes shortstop, followed with the run that sent his team ahead in their half of the eighth.

Craig should have had a hit to his credit in the seventh after McFadden got on but the latter was too slow in getting away and as a result was thrown out at second. Billy Shaw it would be safe to bet, wizzened up somewhat when Ashton caught him off the bag, when he ran for Jimmie Ohearn.

FIRST INNING

Coyne first up for Belleville, singled and stole second, Geroux fanning. Minorgan's third strike was dropped and the play to get Coyne at third fizzled. In attempting to get Minorgan off the first bag, Quinlan threw to the stand, Coyne scoring and "66" taking third, but he was caught off the plate on a fielder's choice, which Connely drove at Ohearn. Connely took second on a balk. O Neil missed three, one run, one hit.

Murphy played Ashton for a walk and stole second, Shaw neatly sacrificed him to third and he was hit to the pan by O Brien after Ohearn had failed to connect. Quinlan's single sent Mike around to third, but Gonter ended on a grounder to short. One run two hits.

SECOND INNING

Brennan was an easy out to first Smith's line drive was pulled in by O Brien and Gonter had to throw Brown out at first. No runs no hits.

McFadden connected for a base and was thrown out trying to annex second, Craig biffed one at third and Rahmal sent his to Minorgan. No runs one hit.

THIRD INNING

Ashton doubled to right, and was sacrificed by Coyne and scored on a passed ball, Geroux skying out to McFadden and Minorgan fanning. One run one hit.

Murphy hit between first and second and was forced at second by Shaw who stole the next two bags. Ohearn missed connections again and when O Brien dropped one in front of the plate Brown threw over Geroux's head and Shaw counted. O Brien took third, Quinlan was thrown out third to first. One run one hit.

FOURTH INNING.

Both sides were retired in order, each twirler getting the strikeouts.

FIFTH INNING.

Smith sent a high one to Craig in right. Brown singled to left and was doubled at first, when Craig made a quick return to O Brien after stabbing a hard clout from Ashton. No runs one hit.

Rahmal grounded out but Murphy's liner was too hot for Smith and it went on through. A bad peg by Geroux gave the runner third sack but he was out at the plate when Ashton took the throw from Brown on a passed ball. Shaw lined out at first. No runs one hit.

SIXTH INNING

Coyne hit over second and Geroux singled with a biff to left. Minorgan sent a fly to Gonter who doubled Coyne at second. Connely grounded Murphy to first. No runs two hits.

Ohearn walked and Shaw running for him, was caught between first and second. O Brien and Quinlan fanned. No runs no hits.

SEVENTH INNING.

O'Neil fanned on three pitched balls Brennan was safe at first when Murphy sent an aviator to O'Brien. Smith singled but Rahmal took Brown's fly and doubled Brennan. No runs one hit

Gonter out second to first, but Coyne's slip on McFadden's grounder gave Doc the bag to which he proceeded to become glued to such an extent that when Craig wafted one to right, he was caught a mile off second on the throw from O'Neil. Craig made the third out, getting copped on the catcher's peg.

EIGHTH INNING.

Ashton sent an easy one to the pitcher. Coyne skied to Rahmal and Geroux fanned.

The locals went ahead in their half Rahmal getting on when Geroux made a failure of a one handed stab on the throw from Minorgan. He was sacrificed by Murphy. Shaw took one in the slats and Jimmie Ohearn came along with a sacrifice fly which Minorgan grabbed after a hard chase, Rahmal scoring when Minorgan threw over the catcher. Shaw went around to third and O'Brien ended with a fly to third. One run no hits.

With three hits and a wild throw by Quinlan, the visitors evened up, Minorgan leading off with a double. On a play to get him as he led off Quinlan threw into centre field and the runner took third, and tallied on Connely's single. Connely was out at second, O'Neil fanned and with Smith at bat, Gonter got Brennan at the middle cushion, after he had hit into left, one run three hits.

It was up to Manager Quinlan to redeem himself and he clouted to the fence for two bags. Gonter popped to the pitcher and McFadden was hit. A passed ball advanced both runners, but Craig was out for bunting third strike. Rahmal grounded out. Minorgan to first, No runs, one hit.

TENTH INNINGS.

Smith was safe when Rahmal became bewildered on a grounder. He stole second and was hit to third by Brown. With Ashton giving him an easy one, Quinlan uncorked another wild heave and Smith romped home, Brown getting around to third.

Coyne struck out and with Geroux at bat, Brown tried to squeeze in but was nailed by Gonter and Geroux was out for interference on the play. One run, one hit.

Murphy fanned, Shaw missed three, but had to be retired at first. O'Hearn smashed out a two bagger but it was wasted for after working Ashton every old way, O'Brien sent up a fly to Minorgan and the excitement was over.

Box score:

BELLEVILLE

	A.B.	R.	H.	P.O.	A.	E.
Coyne, 2b	4	1	2	5	3	1
Geroux, 1b	5	0	1	9	1	2
Minorgan, ss	4	1	1	3	4	1
Connely, lf	4	0	1	0	0	0
O'Neil, rf	4	0	0	0	0	0
Brennan, cf	4	0	1	1	0	0
Smith, 3b	4	1	1	3	1	0
Brown, c	4	0	2	6	5	1
Ashton, p	4	1	1	2	2	0
	37	4	10	x29	16	5

x Out in tenth for interference.

PETERBOROUGH

	A.B.	R.	H.	P.O.	A.	E.
Murphy, 3b	3	1	2	0	2	1
Shaw, lf	3	1	0	0	0	0
O'Hearn, 2b	3	0	1	4	1	0
M. O'Brien, 1b	5	0	1	8	0	0
Quinlan, p	4	0	2	0	3	3
Gonter, c	4	0	0	12	4	0
McFadden, cf	3	0	1	0	0	0
xCraig, rf	4	0	0	2	1	0
Rahmal, ss	4	1	0	3	1	1
	33	3	7	x29	11	5

xCraig out for bunting third strike.

Score by innings.		R.	H.	E.
Belleville	1010000011	4	10	5
Peterboro'	1010000100	3	7	5

Two base hits—Ashton, Minorgan, Quinlan, O'Hearn, Sacrifice hits—Coyne, Shaw, Murphy, O'Hearn. First base on balls—off Ashton 2. Struck out by Ashton 8, by Quinlan 11. Double plays—Craig to O'Brien, Rahmal to O'Hearn, Gonter to O'Hearn. Hit by pitcher, by Ashton 2, O'Hearn, McFadden Left on bases, Belleville 4, Peterborough 7. Passed balls—Brown 1, Gonter 1. Balk, Quinlan. Umpire, Dan McCabe.

Half a Million For Equipment.

Ottawa, July 15.—Contracts have been awarded by the Railway Department amounting to half a million dollars for new equipment for the Intercolonial Railway.

The Canadian Locomotive Works has been awarded the contract for five locomotives, costing $114,000; the Canadian Car Co. for 230 steel framed box cars, 20 steel platform cars, 25 dump cars, 2 baggage cars and a refrigerator car, totalling $334,790; and the Nova Scotia Car Co., 100 freight cars, two postal and two stock cars, for $112,000. It is understood that the Dominion Steel Co. has put in the lowest [illegible]

"Go North, Young Man."

New York, July 15.—Interviewed on his return from a three-months' trip to Europe and the coronation, John Wanamaker said regarding reciprocity the English people seemed to favor the idea in the abstract, but that they had many differences of opinion as to the articles of agreement. Mr. Wanamaker held a pamphlet on Canada in his hand, and pointing to it, said:

"Canada is a great country. It is a fine field for Americans. There is no longer any need for our young men to go west. They should go north and settle in the country of the future."

Would Force Dr. Wiley Out.

Washington, D.C., July 15.—Dr. Harvey W. Wiley, chief of the Bureau of Chemistry, who for twenty years has been leading the fight against adulteration of foods, is charged with having violated the law in the payment of a salary to Dr. H. H. Rusby of Columbia University, as an expert.

The committee on personnel of the Department of Agriculture has recommended that Wiley be permitted to resign, but he won't.

Fire at Inverary.

Kingston, July 17.—Inverary, a small village near here, suffered by fire on Saturday and the village bucket brigade had hard work in staying the flames, which destroyed John Geraldi's bakery, the Bennington Hotel and Mr. Patterson's residence. John Geraldi had his face and hands badly burned.

TORONTO WON SUNDAY GAME DETROIT KEEPS ON WINNINING

Leafs are at Home With Rochester as Their Opponents.

The Eastern League.

Toronto .... 000010000—1
Montreal .... 02040000x—6

Home run—Gandil. Three-base hit—Demmitt. Two-base hit—Purtell. Left on bases—Montreal 6, Toronto 5. First on errors—Toronto 1. Double-play—French to Gandil; French to Purtell to Gandil; Vaughn to Fitzpatrick to Jordan. Stolen bases—Miller 2. Sacrifice fly—Shaw. Struck out—By Dubuc 6, by Mueller 1. Bases on balls—Off Bachman 2, off Mueller 4, off Dubuc 2. Passed ball—Kocher. Wild pitch—Mueller. Time—1.50. Umpires—Hart and Kerin.

First game— R.H.E.
Buffalo .... 300000021—6 13 2
Rochester .... 001050001—7 11 3

Batteries—Brennan, Merritt and McAllister; Holmes, Dessau and Jacklitsch, Mitchell.

Second game— R.H.E.
Buffalo .... 20801010*—12 13 3
Rochester .... 010100200—4 10 5

Batteries—Stroud and Killifer; Wilhelm, Gaiser and Jacklitsch.

First game— R.H.E.
Baltimore .... 21021061*—13 17 3
Newark .... 200011000—4 12 3

Batteries—Frock and Egan; Vowinkle, Shontz, McGinnity, Louden and McCarthy.

Second game— R.H.E.
Baltimore .... 10020000*—3 11 1
Newark .... 000000010—1 6 2

Batteries—Dygert and Egan; Boice and Cady.

Jersey City .... 402000000—6 10 1
Providence .... 000000002—2 10 4

Batteries—Jones and Tonneman; Pierce and Fitzgerald.

National League Scores.

Saturday scores: Philadelphia 2, Pittsburg 1; Brooklyn 2, St. Louis 1; Boston 17, Chicago 12; New York 4, Cincinnati 3.

American League Scores.

At Cleveland— R.H.E.
New York .... 010300000—4 9 3
Cleveland .... 023112300—12 15 1

Batteries—Warhop and Blair; Mitchell and Fisher. Umpires—Miller and Perrine.

At St. Louis— R.H.E.
Philadelphia .... 100000100—2 9 0
St. Louis .... 000000000—0 4 3

Batteries—Plank and Thomas; Powell and Stephens. Umpires—O'Loughlin and Evans.

At Detroit— R.H.E.
Boston .... 000130000—4 11 3
Detroit .... 500400000—9 11 0

Batteries—Moser and Carrigan; Willett and Stanage. Umpires—Connolly and Egan.

At Chicago— R.H.E.
Washington .... 004000100—5 8 2
Chicago .... 004020300—9 10 3

Batteries—Hughes and Henry; Scott and Payne. Umpire—Dineen.

Canadian League Scores.

First game— R.H.E.
St. Thomas .... 130000000002—6 9 2
Brantford .... 100011010000—4 8 5

Batteries—Howick and Speer; Tasker and Minnes.

Kane's home run and Smith's double with the bases full, broke up the second game, Turner being relieved by Campeau. The visitors fielded in ragged style and the Red Sox won easily.

Second game— R.H.E.
Brantford .... 00352003*—13 11 1
St. Thomas .... 000101200—4 9 11

Batteries—Smith and Lamond; Campeau, Turner and Speer. Umpire—Hardy. Attendance—2200.

At London— R.H.E.
Berlin 3 8 3
London 4 2 2

Batteries—Teed and Dunn; Smith and Erske. Umpire—Strowger.

At Hamilton— R.H.E.
Guelph 1 6 4
Hamilton 5 12 1

Batteries—Jerger and Peacock; Quinn and Barton. Umpire—Smith.

Sunday Games.

Toronto .... 0 3 2 0 4 0 0 3 0—12
Montreal .... 1 0 1 0 1 5 0 0 0—8

Home runs—Miller, French, Shaw. Three-base hit—Fitzpatrick. Two-base hit—Bradley. Left on bases—Montreal 5, Toronto 5. Stolen base—French. Sacrifice hits—O'Hara, Kocher. Bases on balls—Off Burchell 3, off Leclaire 1, off Barberich 1, off Rudolph 1. Hit by pitcher—By Burchell 1 (Shaw), by Barberich 1 (Delahanty). Struck out—By Rudolph 4, by McGinley 1, by Leclaire 1, by Carroll 1, by Barberich 2, by Burke 1. Wild pitch—Burchell. Time—2.00. Umpires—Kerin and Hart.

Providence .... 03260037x—21
Jersey City .... 022000200—6

Stolen bases—Tarleton, Anderson, Abstein. Two base hits—Deininger, Atz 2, Rock, Sline, Anderson, Perry, Elston. Three base hits—Peterson, Elston, Tarleton, Perry. Sacrifice hit—Rock. Double plays—Rock to Atz to Tarleton; Atz to Tarleton. Struck out—By Lavender 3, by Doecher 1, by Mason 3, by Sline 1. Bases on balls—Off Lavender 5, off Doecher 1, off Mason 3. First on errors—Providence 1, Jersey City 3. Left on bases—Providence 6, Jersey City 10. Time—2.20. Umpires—Murray and Killian.

Newark .... 0 0 0 0 0 0 0 0 0 0—0
Baltimore .... 0 0 0 0 0 0 0 0 0 1—1

Sacrifice hits—Louden, Reams. Stolen bases—Schmidt, Dalton, Rath. Two-base hits—Egan, Parent, Lee. Bases on balls—Off Lee 2, off Gantt 3. Struck out—By Lee 3, by Gantt 2. Passed ball—Cady. Left on bases—Newark 7, Baltimore 9. Double-play—Corcoran, Rath and Schmidt. Time—1.45. Umpires—Wright and Halligan. Attendance—3000.

R.H.E.
Cleveland .... 00000510*—6 10 1
New York .... 010001000—2 4 2

Batteries—Gregg and Fisher; Vaughn and Blair.

Chicago .... 000200004—6 12 2
Washington .... 002100200—5 8 1

Batteries—Young, Olmstead and Payne; Groom, Gray and Ainsmith.

St. Louis .... 2000000020—4 7 4
Philadelphia .... 0120040010—8 13 2

Batteries—Curry, Lake and Clarke; Bender and Thomas.

Boston .... 000001000—1 4 2
Detroit .... 10002030*—6 12 1

Batteries—Cicotte, Karger and Carrigan; Summers and Stanage.

SPORT TALK

Lovers of football will be glad to know that Peterborough is to have a team in the O.F.A. finals. The C.G.E. eleven is the team which have won the fight to play for the championship of the province, but the financial end of the club is such that at the meeting Friday night it was decided to enter a "Peterboro" team, any good player whose amateur standing is untainted, being eligible.

Of course, there will have to be money raised for this team and it was decided to open a public subscription. The entrance fee to the O.F.A. is $10 and the travelling expenses will be rather high. There has been $50 subscribed by citizens already, but it will be necessary to get a considerable amount yet.

A winning Peterborough team is a advertisement for the city and it should be patronized.

C. G. E. FOR ONT. CHAMPIONSHIP

First Game With Baracas of Toronto Aug. 12

At a meeting of the O.A.F.L. match committee in the Walker House, Toronto, on Saturday, the following was the draw for the Ontario championship:

GROUP ONE.

Aug. 12—Baracas, of Toronto, at C.G.E.

Aug. 19—C.G.E. at Baracas.

GROUP TWO.

Aug. 3 or 5—Woodstock at Westinghouse, Hamilton.

Aug. 10 or 15—Westinghouse at Woodstock.

Finals—Winners of 1 at 2. Aug. 24 or 26.

Aug. 31 or Sept. 2—Winners of 2 at 1.

INTERMEDIATE.

W.F.A. a bye. Winners of T. and D. T. vs. winners of Central League.

Aug. 5—T. and D. at C. L.

Aug. 12—C.L. at T. and D.

Aug. 17 or 19—W.F.A. at winners of No. 2.

Aug. 24 or 26—Winners of 2 at W.F.A.

In the junior series the winners of the Western Football Association play home and home games with the winners of Central League.

THE LONGEST BAT

Pitcher Elmer Steele of the Pittsburgs uses the longest bat on record. It is fully a foot longer than the one with which Honus Wagner does such execution. One afternoon in the spring at the training camp in Hot Springs, Ark., Elmer was greeted with a laugh when he approached the plate, telegraph pole in hand. "I hope," he remarked, "that all the pitchers in the league will take me for a monkey this season. I'll show them what's what."

BICYCLES
NEW AND SECOND-HAND
BICYCLE TIRES AND SUPPLIES
GENERAL REPAIR WORK
MILLARD'S
BICYCLE SHOP
225 Hunter St. Phone 1256

Get . . . the Latest
We supply the correct things in
WEDDING
INVITATIONS
MENUS
PROGRAMMES
ANNOUNCEMENTS
CALLING CARDS
And PERSONAL
STATIONERY
The newest and latest types papers and extremely good work.
Review Printing Co
PETERBOROUGH

BICYCLES
AND
BICYCLE
SUNDRIES
MOTOR CYCLES
Motor Boat
Supplies
Competent Repair Men at Your Service
F. J. R. MacPherson Co.
LIMITED
341 Geo. St. - Both Phones 386

COAL
COAL
COAL
COAL
Phone Bell 116

Machine Phone 116
BURN "OCCO" SCRANTON
COAL
"THE VERY BEST"

Lehigh Valley
COAL
Best in the World
— July Prices —
will be as follows—:
Egg and Stove Coal $7.20 per ton
Nut Coal........$7.45 per
Pea Coal..........$6.50 per ton
Also first-class Hardwood $6.00 per cord. Mixed Wood $4 50
Cutting & splitting extra
— FOR SALE BY —
J. E. A. Fitzgerald
Both Phones 111

COAL! COAL!
We sell the Genuine
D. L. & W. SCRANTON
COAL
which always gives satisfaction
JULY CASH PRICE
Egg and Stove ... per ton $7.20
Chestnut ... ... " 7.45
Pea... ... ... " 6.50
W. SCOTT CO.
Limited
Both Phones 264

EAST CITY
COAL
And Wood Yard
MAIN OFFICE—111 Hunter Street East
Phone 96
All sizes of the best mined Coal delivered promptly to all parts of the city. Terms strictly cash.
JULY PRICE
Egg.........$7.20 ton | Nut.......$7.45 ton
Stove.......$7.20 ton | 1-2 ton $3.70
Pea or No. 2 Nut.........$6.50
Mixed Wood, $4.50 per cord. First class Tamarac
WEIR & O'BRIEN
ARCH. WEIR JAMES O'BRIEN

IMITATION is the most sincere form of flattery. That is why some dealers advertise various kinds of Scranton Coal
There is only one genuine—that is the
D.L. & W. SCRANTON
We sell it at the following prices for July
Stove and Egg............$7.20
Chestnut....................$7.45
Pea Coal....................$6.50
Hardwood,.....$6.00 per cord
First-class mixed wood $4.50 per cord.
Cutting and splitting extra.
R. Hicks & Co
248 MURRAY STREET

DOMINION
CHINESE CAFE
Best meals in the city. If you are going out to dinner or evening lunch, don't forget to call
328 GEORGE STREET

Publish My Letter The World Over

The Words of Harold P. Bushy, Who Was Permanently Cured of Chronic Lumbago by "Nerviline."

"Three years ago I discovered that a man subject to lumbago might just as well be dead as alive." These words open the sincere, straightforward letter of H. P. Bushy, a well-known man in the plumbing and tinsmithing business in Portland.

"One attack came after another, and lumbago got to be a chronic thing with me. I could scarcely get in a day's work before that knifing, cruel pain would attack my back. I used a gallon of liniments; not one of them seemed penetrating enough to get at the core of the pain. I read in the Montreal Witness about Nerviline, and got five bottles. It is a wonderful medicine—I could feel its soothing pain-relieving action every time it was applied. When I got the disease under control with Nerviline, I built up my strength and fortified my blood by taking Ferrozone at meals. This treatment cured me permanently, and I urge everyone to give up the thick, white, oily liniments they are using, and try an up-to-date, penetrating, pain-destroyer like Nerviline.

LETTER NO. 4311

"Please publish my letter the world over. I want all to hear of Nerviline."

Don't be cajoled into receiving anything from your dealer but "Nerviline." Large bottles 50c., trial size, 25c. Sold everywhere or The Catarrhozone Co., Kingston, Ont.

NERVILINE
A Family Liniment

TELEGRAPHIC BRIEFS.

Fire in the Charlton Block at Aylmer caused a loss of about $25,000.

Cochrane people have started to rebuild their town on a larger scale.

Sir James Whitney arrived at New York and spoke against reciprocity.

Hon. Geo. E. Foster dined at Birmingham and addressed the gathering.

American Red Cross Society offers aid for sufferers in Porcupine district.

The funeral services over several victims of the fire were held at Porcupine.

The Canadian team won the Mackinnon Cup at Bisley for the third successive year.

Dr. A. E. Vrooman was nominated for the Legislature by the West Victoria Conservatives.

Miss Lineta Brownlee of Mississipi jumped overboard from a canoe off Sandwich East for a swim and was drowned.

Bush fires are reported in the Parry Sound district, and a number of barns in Ontario were struck by lightning and destroyed.

Four young Niagara Falls people had a narrow escape from death when their motor boat became disabled above the falls.

A special despatch to The London Standard from Teheran says that the Persian Cabinet has resigned, and that the country is in a state of anarchy.

Captain John Weller, the mariner of Carlstadt, N.J., who will try to cross the Atlantic in his fifty-foot motor boat, Romania, has started on his voyage.

During the two weeks ending Saturday there were reported at Amoy 25 deaths from the bubonic plague, eight from smallpox, and three from cholera.

Dr. A. H. Doty, health officer of the port of New York, did not conceal last night his apprehension that New York is "in the very midst of a threatened invasion of cholera." There are fifteen cases reported.

CASTORIA
For Infants and Children.
The Kind You Have Always Bought
Bears the Signature of Chas. H. Fletcher.

Doukhobors Block Census.

Nelson, B.C., July 15.—More than one thousand Doukhobors, members of a colony at Brilliant, on the Lower Arrow Lake, have rebelled against the census taking, absolutely refusing to be counted. Sherbining, the leader of the colony, has done everything in his power to persuade the colonists to submit, and they have been threatened with arrest without avail.

The census commissioner has telegraphed to the Minister of Agriculture at Ottawa asking for instructions. From previous experience, the police and census men here believe that the instructions will be to arrest all men who refuse to give the data required and preparations are being made to send a strong force of officers to the colony to enforce the law.

Found Bodies In the Niagara.

Niagara Falls, Ont., July 15.—The body of an unidentified man was taken from the river below the falls by the Maid of the Mist at six o'clock last night. The body, which had apparently been in the water for some time, was that of a young man with red hair, partially clothed in brown trousers, light brown underwear, and low black shoes. Nothing that would aid in identification was found on the body.

The body of eight-year-old Daniel Fill, who disappeared from his North Tonawanda home Tuesday, was found in the river above the falls late yesterday afternoon. It was recovered by power house workmen.

Cook's Cotton Root Compound.

The great Uterine Tonic, and only safe effectual Monthly Regulator on which women can depend. Sold in three degrees of strength—No. 1, $1; No. 2, 10 degrees stronger, $3; No. 3, for special cases, $5 per box. Sold by all druggists, or sent prepaid on receipt of price. Free pamphlet. Address: The Cook Medicine Co., Toronto, Ont. (formerly Windsor)

TOLERANCE AND INTOLERANCE

(Montreal Witness)

When the Eucharistic Congress met here last year the 'Witness' noted that it was the third time in succession that it had met under the aegis of a Protestant power, and expressed the belief that such demonstrations could be given under much safer and pleasanter auspices in Germany, the United States, or in British possessions than in Spain, France or Italy, where the Church had for many generations unequalled opportunity for gaining the affection of the people. The Congress chose Madrid as a meeting place this year, and we read that its organizers warned those who participated in it to march in silence for fear of provoking a hostile demonstration on the part of the Republicans and Anti-Clericals. In spite of this precaution a bomb was thrown, sixty people were injured, and other disorders occurred. In Montreal, thousands of Protestant citizens viewed the proceedings of the Congress with respect, the expenditure of public money on it with tolerance and the official character given to the receptions of its leaders with equanimity— not, as was hinted at the time —because they were coming into sympathy with the Roman system, but because they were Protestants, and Protestantism has taught them tolerance and respect for the right of every man to worship as his conscience directed him. In the Phillipines the Protestant United States had to protect the monks and their property from the Catholic natives. In Nimes the bishop has just been fined for flying the Papal flag on the occasion of the Joan of Arc festival. In Montreal we fly the Papal flag, the Tri-color, and display all sorts of sectional emblems without let or hindrance.

Mr. Stead, in his 'Review,' recently tells us that if a priest in Italy were to tell a Catholic layman who had only contracted a civil marriage, that he was living in concubinage he could be sent to jail. . . France is given up to anti-clericalism, and now Portugal has out Heroded Herod in its legislation against the Church.. By the new bill separating Church and State, not only are all the Church's present possessions conficated, but all future acquisitions are appropriated in advance. Priests are invited to marry, and if they do pensions are promised to their widows and children. The whole administration of the Church is vested in lay commissioners, and the State will have sole control over the administration of canonical rites.' It almost seems to him as if before long the only place where Catholics will be free to worship God according to their own conscience will be in the Protestant countries. It would seem he says, 'as if no one ever is so ruthless in his dealings with the Church as he whom the Church has baptized educated and preached at from his childhood. Dr. Clifford told his hearers on Sunday night that we had not liberty in this province. It is to be feared that the charge has more than a grain of truth in it, and that the very liberty that has been given to one Church has encroached upon the rights and security of other people. In Hull an agent of the Bible Society has lately been fined for selling Bibles — a thing which would not have happened in darkest Russia. In Montreal, a self-confessed 'hold-up man' was allowed to go scot free apparently because his victim was a Freemason. The right of the Roman Church to break up a home has been upheld in our courts of law. If a spirit thus manifested remain unchecked the natural fruit will be that the history of France, Spain, Italy and Portugal will repeat itself in the Province of Quebec. Therefore, it is in the interests of Roman Catholics as well as of themselves that Protestants are working when they accept Dr. Clifford's advice and 'hold on to their Protestantism.'

DATE OF FALL EXHIBITIONS

Aberfoyle, Oct. 3.
Abingdon, Oct. 13, 14.
Alfred, Sept. 26, 27.
Alliston, Oct. 5, 6.
Alvinston, Oct. 3, 4.
Amherstburg, Sept. 20, 21.
Ancaster, Sept. 26, 27.
Arnprior, Sept. 7, 8.
Ashworth, Sept. 29.
Astorville, Sept. 20.
Atwood, Sept. 21, 22.
Aylmer, Oct. 4, 5, 6.
Bancroft, Sept. 28, 29.
Barrie, Sept. 25, 26, 27.
Baysville, Oct. 4.
Beachburg, Oct. 4, 5, 6.
Beaverton, Oct. 3, 4.
Belleville, Sept. 12, 13.
Berwick, Sept. 21, 22.
Bethel, Oct. 14.
Binbrook, Oct. 2, 3.
Blenheim, Oct. 5, 6.
Bobcaygeon, Sept. 26, 27.
Bolton, Oct. 2, 3.
Bothwell's Corners, Sept. 28, 29.
Bowmanville, Sept. 19, 20.
Brampton, Sept. 19, 20.
Brigden, Oct. 3.
Brighton, Sept. 28.
Brinsley, Oct. 6.
Brockville, Sept. 5, 8.
Bruce Mines, Sept. 27.
Brussels, Oct. 5, 6.
Burford, Oct. 3, 4.
Burlington, Oct. 5.
Caledon, Oct. 5, 6.
Caledonia, Oct. 12, 13.
Campbellford, Sept. 26, 27.
Carp, Oct. 4, 5.
Castleton, Sept. 29, 30.
Cayuga, Sept. 28, 29.
Centreville, Sept. 16.
Charlton, Sept. 19, 20.
Chatsworth, Sept. 14, 15.
Chesley, Sept. 19, 20.
Clarksburg, Sept. 21, 22.
Cobden, Sept. 28, 29.
Colborne, Oct. 3, 4.
Comber, Oct. 10, 11.
Cookstown, Oct. 3, 4.
Cooksville, Oct. 4.
Delta, Sept. 25, 26, 27.
Delaware, Oct. 4.
Demorestville, Oct. 14.
Desboro, Sept. 21, 22.
Dorchester, Oct. 4.
Drayton, Oct. 3, 4.
Dresden, Sept. 28, 29.
Drumbo, Sept. 26, 27.
Dundalk, Oct. 12, 13.
Dunnville, Sept. 19, 20.
Durham, Sept. 26, 27.
Elmira, Sept. 26, 27.
Elmvale, Oct. 4.
Embro, Oct. 5.
Emo, Sept. 21, 22.
Erin, Oct. 12, 13.
Essex, Sept. 26-28.
Exeter, Sept. 18, 19.
Fenelon Falls, Oct. 4, 5.
Fenwick, Oct. 17, 18.
Fergus, Sept. 28, 29.
Feversham, Oct. 3, 4.
Florence, Oct. 5, 6.
Fort Erie, Sept. 26, 27.
Fort William, Sept. 12-15.
Frankford, Sept. 14, 15.
Frankville, Sept. 28, 29.
Freelton, Oct. 4, 5.
Galetta, Sept. 26, 27.
Galt, Sept. 22, 23.
Georgetown, Oct. 4, 5.
Glencoe, Sept. 26, 27.
Gordon Lake, Sept. 29.
Gore Bay, Sept. 26, 27.
Gorrie, Oct. 7.
Grand Valley, Oct, 17, 18.
Gravenhurst, Sept. 14, 15.
Guelph, Sept. 19-21.
Haliburton, Sept. 28.
Hamilton, Sept. 14-16.
Hanover, Sept. 12, 13.
Harriston, Sept. 28, 29.
Harrow, Oct. 10, 11.
Holstein, Oct 3.
Huntsville, Sept. 26, 27.
Ingersoll, Sept. 19, 20.
Inverary, Sept. 13.
Jarvis, Oct. 3, 4.
Keewatong, Sept. 28, 29.
Keene, Oct. 3, 4.
Kemble, 4, 5.
Kemptville, Sept. 20, 21.
Kilsyth, Oct. 5, 6.
Kincardine, Sept. 20, 21.
Kingston, Sept. 27, 28.
Kinmount, Sept. 14, 15.
Kirkton, Oct. 5, 6.
Lakefield, Sept. 19, 20.
Lakeside, Sept. 29.
Lambeth, Oct. 3.
Lanark, Sept. 7, 8.
Langton, Oct. 14.
Lansdowne, Sept. 21, 22.
Leamington, Oct. 4, 5, 6.
Lindsay, Sept. 21, 22, 23.
Listowel, Sept. 19, 20.
Lombardy, Sept. 16.
London (Western Fair) Sept. 8-16.
Loring, Sept. 29.
Lyndhurst, Sept. 14, 15.
Maberly, Sept. 26, 27.
Madoc, Sept, 27, 28.
Magnetawan, Sept. 26, 27.
Manitowaning, Oct. 2, 3.
Mattawa, Sept. 27, 28.
Markdale, Oct. 3, 4.
Markham, Oct. 4, 5, 6.
Massey, Sept. 29.
Maxwell, Oct. 3, 4.
Meaford, Sept. 28, 29.
Merlin, Sept. 28, 29.
Metcalfe, Sept. 19, 20.
Middleville, Oct. 6.
Midland, Sept. 28, 29.
Mildmay, Sept. 25, 26.
Milton, Sept. 26, 27.
Milverton, Sept. 28, 29.
Mitchell, Sept. 19, 20.
Morrisburg, Aug. 30, 31, Sept. 1.
Muncey, Oct. 5.
McDonald's Corners, Sept. 28, 29.
Mt. Brydges, Oct. 6.
Mt. Forest, Sept. 28, 29.
Neustadt, Sept. 21, 22.
Newboro, Sept. 2 and 4.
New Hamburg, Sept. 14, 15.
Newington, Sept. 18, 19.
New Liskeard, Oct. 5, 6.
Newmarket, Sept. 19-21.
Norwich, Sept. 19, 20.
Norwood, Oct. 10, 11.
Oakwood, Sept. 25, 26.
Odessa, Oct. 6.
Ohsweken, Oct. 4, 5, 6.
Onondaga, Oct. 2, 3.
Orangeville, Sept. 14, 15.
Oro, Sept. 19.
Orono, Sept. 14, 15.
Oshawa, Sept. 11, 12, 13.
Otterville, Sept. 6, 7.
Owen Sound, Sept. 12, 13, 14.
Paisley, Sept. 26, 27.
Parham, Sept. 21, 22.
Paris, Sept. 28, 29.
Park Hill, Sept. 28, 29.
Parry Sound, Sept. 20, 21, 22.
Perth, Sept. 11, 12, 13.
Peterborough, Sept. 14, 15, 16.
Petrolea, Sept. 21, 22.
Pinkerton, Sept. 22.
Port Carling, Sept. 21.
Port Elgin, Sept. 28, 29.
Powassan, Sept. 27, 28.
Prescott, Sept. 26, 27, 28.
Providence Bay, Oct. 6.
Queensville, Oct. 11, 12.
Rainham Centre, Sept. 21, 22.
Ramona, Oct. 4.
Renfrew, Sept. 20, 21, 22.
Richard's Landing, Sept. 28.
Ridgetown, Oct. 10, 11, 12.
Ripley, Sept. 26, 27.
Roblin's Mills, Oct. 7.
Rocklyn, Oct. 5, 6.
Rockton, Oct. 10, 11.
Roseneath, Sept. 28, 29.
Sarnia, Sept. 26.
Sault Ste. Marie, Sept. 20-22.
Seaforth, Sept. 21, 22.
Shannonville, Sept. 16.
Sheguindah, Oct. 4, 5.
Shelburne, Sept. 26, 27.
Simcoe, Oct. 17-19.
Smithville, Oct. 5, 6.
South Mountain, Sept. 14, 15.
South River, Sept. 28, 29.
Spencerville, Sept. 26, 27.
Springfield, Sept. 28, 29.
Sprucedale, Sept. 26, 27.
Stella, Sept. 26.
Stirling, Sept. 21, 22.
St. Mary's, Sept. 26, 27.
Straffordville, Sept. 20.
Stratford, Sept. 14, 15.
Sturgeon Falls, Sept. 22, 3.
Strathroy, Sept. 18, 19, 20.
Streetsville, Sept. 29.
Sundridge, Oct. 3, 4.
Sutton West, Sept. 28, 29.
Tara, Oct. 3, 4.
Tavistock, Sept. 18, 19.
Teeswater, Oct. 4, 5.
Thamesville, Oct. 2, 3, 4.
Thedford, Oct. 3, 4.
Thessalon, Sept. 26.
Thorold, Sept. 19, 20.
Tillsonburg, Sept. 13, 14, 15.
Toronto (Can. Nat.), Aug. 26-Sept. 11.
Tweed, Oct. 4, 5.
Underwood, Oct. 4, 5.
Utterson, Oct. 3, 4.
Vankleek Hill, Sept. 19-21.
Verner, Sept. 19, 20.
Walkerton, Sept. 13-15.
Wallaceburg, Sept. 26, 27.
Wallacetown, Sept. 28, 29.
Walter's Falls, Sept. 26, 27.
Walsh, Oct. 20.
Watford, Oct. 5, 6.
Warren, Sept. 20, 21.
Waterford, Oct. 5.
Welland, Oct. 4, 5.
Wellandport, Sept. 29, 30.
Wellesley, Sept. 12, 13.
Weston, Sept. 29, 30.
Wheatley, Oct. 2, 3.
Wiarton, Sept. 26, 27.
Williamstown, Sept. 20, 21.
Winchester, Sept. 5, 6,
Windsor, Sept. 25-30.
Wingham, Sept. 28, 29.
Woodbridge, Oct. 17, 18.
Wyton, Sept. 25, 26.
Zepher, Oct. 10.
Zurich, Sept. 20, 21.

WHALES WERE STRANDED

Thirty-Seven of Them Were Left Floundering in the Sands

Thirty-seven monster whales were stranded recently on the coast of Perkins Island, North Tasmania. The whales, among which there was only one cow, quarreled, and in chasing the female, entered the shallows. All their attempts to jump back into the deep water failed, and as the tide receded they were left floundering on the sands, in which they half-buried themselves in their struggles, with the result that they perished in a short time. A number of persons who saw the spectacle formed a syndicate with a capital of $1,500, to recover the ambergris from the carcases. They have already obtained 3,000 pounds of the valuable commodity.

PEER AND PLAYWRIGHT

Lord Howard de Walden, the plaintiff in the recent remarkable law-suit, is one of England's wealthiest peers being credited with an income of $1,000,000 a year. As "T. E. Ellis" he has figured as the author of several plays, and was one of the earliest supporters of the movement for a National Theatre as a Shakespeare memorial. An ardent sportsman and soldier, he served with distinction during the South African War. He is exceedingly skilful with sword and gun, and once he achieved the unique feat of shooting a pheasant and hare almost at the same moment. He fired at the bird and brought it down. The report disturbed the hare, which jumped up almost at his feet and made off. Like a flash he turned round, fired the other barrel, and killed the hare.

THE PRINCE MUST BEHAVE

According to a custom in China the members of the Imperial family are above the law. Prince San-Chi has been doing just as he likes recently, fortified with this immunity. It is said that there is not a hygienic law that this interesting person has not broken. In fact, his great recreation seems to have been to defy the police. At length to the endurance of the police there came a limit, and on representations being made to the Minister of the Interior, that official brought the matter under the notice of the Regent, who has not only abolished the "convention," but the Prince's recreations also, and given instructions that in future he must act as an ordinary citizen or stand the consequences.

SHOOTING EXTRAORDINARY

The Marquess of Ripon, one of the three finest covert shots in England, recently entered upon his sixtieth year. The story goes that he can shoot a rocketing pheasant at such an angle as to catch the dead bird in his hand without moving from his position! Fifteen thousand head of game fell to his gun in one year. The other great passion of the Marquess's life is music, and that is fully shared by his beautiful and gifted wife, for both are great supporters of the opera. The Marquess is also an enthusiastic collector, and during the past twenty years has amassed a marvellous lot of Dresden china, said to be worth at least $250,000.

WHERE SWINDLING IS EASY

There is no country in the world where so many administrative formalities are necessary for the simplest things as in France, and this excess of red tape makes swindling comparatively easy. The French swindler acquires an exhaustive knowledge of all the needs and trickiness of red tape and its formalities, and soon discovers the weak points in them.

A CURIOUS CUSTOM

The village of Hambridge possesses a remarkable charity. It is known as the Alford Bread Charity, and provides that every laborer and householder in the parish shall receive bread. The customary distribution has recently been made, and every one in the parish except the parson, the farmers, and tradesmen, were recipients.

SMALL-POX IN ANCIENT EGYPT

An interesting historical discovery is reported in a mummy whose skin still shows what are apparently clear evidences of severe small-pox. The body was that of a tall man of middle-age, and came from one of the royal tombs.

SCARCITY OF DOMESTICS

The housewives of Berlin are in an unfortunate plight, and their dependent men folk are in a position not less enviable, owing to the remarkable dearth of domestics, chiefly attributed to Germany's industrial prosperity, which creates a great demand for female labor in all branches of commerce and manufacture.

Preserving Time Means

St. Lawrence Sugar

Every good housewife knows that poor sugar means poor Preserves.

The anxiety as to whether Jams, Marmalades, Preserves and Pickles are going to keep, can be entirely dispelled by using ST. LAWRENCE GRANULATED.

Remember to order ST. LAWRENCE SUGAR—either in barrels, 20 pound bags or by the pound.

The St. Lawrence Sugar Refining Co. Limited
MONTREAL. 34

MATRIMONIAL MASCOTS

Queer Ideas Among the Hindus for Finding a Mate

Here is a tip for unmarried lady readers with matrimonial ambitions. Buy cards at a shop that is about to close for the day, or, having looked upon a bridegroom at a marriage ceremony, turn your back upon him and go straight home. Result, a happy marriage within a few months.

Anyhow, according to Mr. R. A. Leslie Moore, who has made a close study of the people of India, the Hindus consider this an infallible recipe for securing husbands. Among other quaint ideas prevalent amongst Indian people, Mr. Moore mentions that they believe that anyone killing a frog will never get married. On the other hand, according to a picturesque Bengali fancy, if a butterfly entered and flitted about a house there would soon be a marriage in the family; and if a butterfly persisted in hovering about any particular person, that person was destined for early connubial bliss.

W. & A. KINGDON
Painters, Paper Hangers, Gilders Glass Embossers and General House and Church Decorators

All work guaranteed and executed with despatch. Our charges are moderate and we only use the best materials.

Estimates cheerfully furnished.

Address 762 Water St. Phone 1140

WE SELL Anything you want
WE BUY Anything you have to sell

JAY'S Stores
388-390 AYLMER ST. PETERBORO

THE ONTARIO CONSOLIDATED MINES, Limited.

AUTHORIZED CAPITAL $850,000.00 — PAR VALUE OF SHARES 25c EACH

10 acres in the richest part of Cobalt, the world's most famous Silver Field. 4 acres prospected, showing 6 well defined calcite veins. Shaft 60 feet deep and all necessary buildings on property.

Write for prospectus, maps and special letter.

APPLICATIONS FOR STOCK FILLED IN ORDER OF RECEIPT.

FOR FURTHER PARTICULARS APPLY

MERSON & CO.
Members Standard Stock and Mining Exchange
18 KING ST. WEST, TORONTO, CANADA.

Newcombe Pianos

Comparison with other Pianos only serves to emphasize the quality that makes the NEWCOMBE

Distinctive and Pre-eminent

NEWCOMBE PIANOS
Never Suffer by Comparison

LET US SHOW YOU our exclusive method of construction, which is the foundation of that pure quality of tone always found in the NEWCOMBE.

You are cordially invited to visit our Warerooms and examine our stock

TAYLOR & WOOD
Dealers in Pianos and Real Estate
390 WATER STREET, PETERBOROUGH

Robert Fair & Co. Limited

THE BIGGEST WHITEWEAR BARGAIN EVENT OF THE SEASON

For Tuesday and Wednesday

The most interesting clearance sale of **Beautiful Whitewear** you have eve been invited to attend. During the sale we will give values that will excel anything ever attempted at any previous clearance. Get here by all means and bring your friends, Everybody will want to share in this great event.

Petticoats

White Petticoats, made from fine long cloths, cambrics and white nainsooks, daintily trimmed with Swiss Embroidery, ruffles and laces.

90c Petticoats for...59c	$2.10 Petticoats for..1.58
$1.25 White " for.....90c	$2.95 Petticoats for..1.89
$1.90 Petticoats for.1.29	$3.00 Petticoats for..1.98

Nightgowns

Cut Extra Full

75c Nightgowns for.50c	$1.40 Gowns for..$1.05
$1.10 " " for.78c	$1.50 Gowns for.. 1.10
$1.25 " " for.98c	$2.00 Gowns for.. 1.48

Drawers

Of extra good quality long cloth, trimmed with hemstitching laces and eyelet embroidery.

30c Drawers for....19c	90c Drawers for....63c
35c Drawers for....25c	$1.00 Drawers for..75c
55c Drawers for....50c	$1.20 Drawers for..89c

Corset Covers

Every garment offered at this sale is very attractive on account of the fine quality cotton used and the dainty trimmings of embroderies and val laces arranged with such good taste.

30c Corset Covers for 19c	85c Corset Covers for 66c
45c Corset Covers for 32c	90c Corset Covers for 63c
65c Corset Covers for 43c	$1.25 Corset Covers for............98c

Princess Slips

Made from fine sheer white lawns and cambrics, trimmed with eyelet embroidery and val laces and ribbons, all lengths.

$2.25 Princess Slips for..............$1.98	$3.95 Princess Slips for 2.75
$1.50 Princess Slips for............ 1.10	$1.95 Princncss Slips for...............1.35

A makers sample collection of Nightgowns, Skirts and Drawers, 6 dozen in the lot, the original price being from $1.25 to $2.00 the garment. On view in our soufh show window. Your choice Tuesday..... .... **$1.00**

His Mind Gone.

Niagara Falls, Ont., July 17.—His mind blank as the result of a visit to the Cave of the Winds late Saturday afternoon, W. H. Shawn of Carlton, Ga., is lying in a serious condition. He was in full possession of his faculties when he entered the cave, only to emerge a few minutes later with his mind gone. Physicians are baffled by the case.

Remembered Old Employes.

Yonkers, N.Y., July 17.—Among twenty-seven employes, who have worked for twenty years or more in the Saunders tool factory here, $35,000 will be distributed as a memorial gift from the widow of Leslie Saunders, the founder of the firm. The gift is in line with the bequests of the late Mrs. Eva Cochran, who left $1,000 each to more than 100 employes, who had served for twenty years in a carpet works here.

Twenty-two of the Saunders' employes get $1,000 each. The others, who have worked in the shop for nearly forty years, receive from $2,000 to $5,000 each.

A. P. MacDonell Dead.

Montreal, July 17.—News of the death of Allan P. MacDonell, formerly of Dorchester street, was cabled from England yesterday. Mr. MacDonell was a well-known railway contractor, his last big contract being part of the National Transcontinental in partnership with M. J. O'Brien.

For the past two years he has been in failing health, and he and his family went to live at Frimley Park, Frimley, Surrey, England, where he died on Friday. Mrs. MacDonell was a daughter of the late John Ryan of Brockville.

Duchess Succumbs to Heat.

London, July 17.—The Dowager Duchess of Devonshire, who was taken suddenly ill at the Sandown Park race meeting on Friday as a result of the excessive heat, died early Saturday.

The duchess was removed in an unconscious condition from the club enclosure to Esher Place, the residence of Sir Edgar Vincent, near the track, where she expired without having regained consciousness.

Every man I ever knew had ambition, but only a few had application with it.

NO FLAG BUT UNION JACK

New Regulation for Conduct in Algonquin Park

New regulations for Algonquin Park have been issued by the Provincial Government. One of these enacts that "if any flag is at any time flown or displayed in the park, it shall be the British flag." Sites for summer cottages must be leased from the Department of Lands, Forests and Mines. No lessee will be permitted to secure more than two acres of land. The lease will remain in force for 21 years, and the annual rental will be $7.50 an acre. Every tourist over fifteen years of age will be required to pay a fee of $1 on entering the park.

BENJAMIN WESTWOOD

Of Toronto, President of the British Welcome League, an association which makes the way smooth for many a new-comer to Canada.

CHURCH WORK

Presbyterian Ministers Would Like to See Greater Growth

Rev. Dr. Somerville, addressing the Presbyterian General Assembly said: "The growth of the Church has been disappointing. We have been reading in the newspapers of the great immigration, which Canada is receiving from Great Britain, the United States and elsewhere. The population has been growing tremendously, but the increase of families in the Church has been very slight. The Church has only been able to add 16,669 members on profession of faith, or one person out of every ten families in the Church."

Rev. Dr. Dickson called for a general awakening to greater religious effort. "The old Scotland of our forefathers is no more," he said. "A new Scotland has arisen a Scotland shorn of much of its spiritual power and Divine energy. And what has happened to the home of our forefathers is happening to the home of their children. Is there hope for Scotland? Just the same hope as there is for Canada. Let us get away from the gnawing canker of worldliness and materialism and tie up again to the Lord. You ministers of the Lord's Day; you parents in the home; do you always have the whitened fields before you? Do you always remember to ask God to thrust men out into the harvest?"

REV. DR. R. P. MacKAY

The new Moderator of the Presbyterian General Assembly, is a native of Oxford county, and after some years' service in the pastorate was appointed by the General Assembly in 1892 as Secretary of the Board of Foreign Missions. This position he still holds. He is noted for his ability to accomplish an immense amount of work in an unostentatious manner, for his whole-hearted earnestness, and for his thoroughness in grappling with and solving new problems as they arise in the sphere of his activity.

MEN FOR THE MILITIA

A Radical Change Necessary to Secure Men of the Proper Type

That some radical change must be made in the system of militia training in the matter of securing men of the proper type, if the efficiency of the Canadian militia is to be maintained, is tne almost unanimous opinion of the officers, says the Globe. It is a generally accepted fact that in recent years neither the most desirable class of men nor a sufficiently large number of them have been brought to the annual camp by the rural regiments of both cavalry and infantry. Of those who do go to camp, but a very small proportion ever go out a second or third year, in spite of the fact that when they sign the service roll of their particular units they are supposed to bind themselves to serve for three successive years. Although the authorized establishment of a rural battalion of infantry is slightly over four hundred, it is very seldom that one goes to camp with over three hundred men. Officers say that it is practically impossible for a company officer to raise an efficient company to go to camp unless he is willing or able to devote almost the whole of his time to recruiting for at least a month before camp. While there are always a number of men who are enthusiastic soldiers enough to turn out to camp every year, the officers find it impossible to hold their companies together during the remainder of the year.

A VETERAN HOTEL CLERK

James Connor, However, Did Not Know the Taste of Liquor

The late James Connor, Toronto, was a well-known figure to the travelling public. For upwards of forty-five years Mr. Connor was identified with the Rossin House, now the Prince George, continuing as night clerk under different managers throughout all those years. As a boy of ten he saw the dark days of the "Black Famine" in Ireland. On the death of his father he left the plague spot with his mother, only to see her buried at Grosse Ile with many other unfortunates. He made his way to the United States and, after working at various jobs for several years, finally came to Ontario and obtained a position in the Rossin House, where, under the watchful and kind-hearted supervision of the late Mr. Irish, he was soon promoted to the position of night clerk. Mr. Connor was a man of clean life, application and industry. Although engaged in the leading hotel of the city for over 45 years, save for medicinal purposes, he did not know the taste of liquor.

TRADE WITH NEW ZEALAND

Canadian exports to New Zealand for the fiscal year ending March 31 totalled $1,404,535, an increase of $404,625 as compared with the previous year. The principal increases were chassis for motor vehicles, $75,000, and news paper, $50,000.

handsome; but every woman thinks she can make the best pickles on earth.

Building Lots for Sale

EDISON AVENUE

PETERBOROUGH

Located Between Park St. and Monaghan Road and Opposite to and West of the Exhibition Grounds

These choice lots are within ten minutes walk of the General Electric Co., Canadian Cordage Co., Colonial Weaving Co., Lundy Shovel Co. and Brinton Carpet Co., and convenient to the King Edward School, Churches and Separate School. They will be convenient to the extension line of the Street Railway, which will be built to the amusement ground on the river, and which will pass the property.

Lots 40 feet frontage.

In order to start the sale of these desirable lots, the price has been placed at the extremely low figure of $160.

TERMS:—$10 cash and small monthly payments.

Taxes are very light, being just outside city limits.

A chance for every man to secure a home near his work at a reasonable figure.

Start early, before the prices increase.

J. S. R. McCANN, Kingston

A. BROWN & CO.
406 George Street,
Peterborough
Office Open Saturday Evening

IMMIGRATION SCENES

Many Races Mingle in Station at Winnipeg—Pictures of Various Nationalities

There were two hundred new comers housed at the Winnipeg Immigration hall one evening a short time ago. They proceeded the next day to various points. The guests were of six or seven different nationalities—French peasants of Alsace, Ruthenians, Poles, Hollanders, Russian Germans, and Germans. The rotunda of the C.P.R. was a place of many nations and several races. Within a radius of thirty feet were represented the white, yellow and black races. On one seat a big, pleasant-faced negro sat amid his luggage; a little way off, two Galicians, in their odd hats with beehive crowns and turned-up brims, nodded and gesticulated; and, on a bench facing these, were a row of Chinamen, cloth caps tilted forward over their braided and knotted queues, in their eyes a curious, blank look, like gawky schoolboys.

Five races were seen, cheek-by-jowl, on one short bench. At one end, a black-haired Assyrian sat alone, his hat tilted forward, his hands in his pockets, and his legs stretched disconsolately out before him; before him an Alsatian wrote laboriously on a piece of note-paper spread on the back of the seat; next to him two Polanders talked animatedly; next these again a fat mulatto woman lolled sleepy-eyed, her bundle in her lap; and, at the other end of the bench, a Swiss boy and girl sat side by side. Many stopped to look at the last two, for there were tears in the girl's eyes and the boy ceaselessly and tenderly pressed her hand, holding it against his cheek. "They are brother and sister," said the linguist from the Immigration offices, "family attachment was very strong among the Swiss."

GRAND TRUNK RAILWAY SYSTEM RAILWAY TIME TABLE.

	ARRIVE	DEPART
Lindsay, Orillia, Midland, Gravenhurst, North Bay, Stouffville and Toronto ...	11.34 a.m.	8.25 a.m
	9.00 p.m.	5.35 p.m
Port Hope, Toronto, London, Detroit, Chicago and west, Niagara Falls, Buffalo, Cobourg, Montreal and east	8.20 a.m.	11.40 a.m.
	12:10 p.m.	8.20 a. m.
	5 30 p.m.	9.05 p.m.
Toronto, Lindsay, Stouville, Uxbridge and Markham...	10.15 p.m.	7.10 a.m.
Lindsay Local	8.15 a.m.	9.10 p.m
Hastings, Campbellford, Madoc, Belleville, Kingston, Montreal and east...........	8.10 a.m	8.30 a.m
	8.55 p.m	1.40 p.m
Lakefield and Stoney Lake	9.50 a.m.	8.35 a.m
	5.15 p.m.	12 26 p.m
	6.40 p.m.	5.40 p.m

CANADIAN PACIFIC RAILWAY.

GOING EAST—

11.28 a.m. for Norwood, Havelock, Ottawa, Montrea
7.47 p.m. for Indian River, Norwood, Havelock Tweed.
12.10 a.m., midnight, (Sunday's included) Ottawa, Montreal.
1.01 a.m., midnight, Ottawa, Montreal.

GOING WEST—

5.26 a.m., for Toronto, Hamilton, Brantford, New York Woodstock, London, Chatham, Detroit, Chicago, etc.
5.51 a.m. for North Toronto, West Toronto; connects with above train at West Toronto
7.42 a.m. for Cavanville, Burketon, Myrtle, Lindsay, Toronto.
4.28 p.m. for Toronto, Hamilton, Guelph, Woodstock, London, Chatham, Detroit, Chicago; also Fort William, Winnipeg and all points in Canadian Northwest.

An actor is like an Indian; when he wants to get married again, he doesn't pay the attention he should to the fact that he is already married.

Have you noticed that when a man asks you for your candid opinion, he nearly always questions the soundness of it?

Electric Restorer for Men

Phosphonol restores every nerve in the body to its proper tension; restores vim and vitality. Premature decay and all sexual weakness averted at once. **Phosphonol** will make you a new man. Price $3 a box, or two for $5. Mailed to any address. **The Scobell Drug Co., St. Catharines, Ont.**

FLAGS! FLAGS! FLAGS!

FOR DECORATION

We have them in Cotton, Wool and Silk. Any kind of flags made to order.

J. J. TURNER & SONS

The largest Flag makers in Canada. George street Peterborough, Ont.

Model Dairy Co.

Corner King and George Streets

Pure Milk in Sterilized Bottles...... 6c
Whipping Cream, quart...... ....40c
Table Cream, quart...... ....30c
Skim Milk, 3c qt. or 2 qts. for...... 5c

Everything used in the dairy is thoroughly sterilized. Call and inspect the only plant in the city. Orders delivered any time to any part of the city. Milkmen supplied.

TELEPHONE 831

A Tailoring Sensation

This Special July Sale will be a boon to the men of THIS CITY. A Gigantic Sale of Finest Made-to-Measure Clothes. The word has come to us from the House of Hobberlin, Limited, whom we reprent here, to PUT THE KNIFE IN DEEP, to clear out all lines fancy fabrics for summer wear Cheviots, Worsteds and Tweed Suitings. Mr. W. H. Norton a representative from House will be here for three days only, Tuesday, Wednesday and Thursday. This will be a chance of a lifetime to have your measure taken by an expert. Come early before the best lines are sold out.

H. LeBrun & Co.